

Coronavirus: summary for Alachua County

Data for May 21, 2020 (verified at 10 AM)

Data in this report are provisional and subject to change.

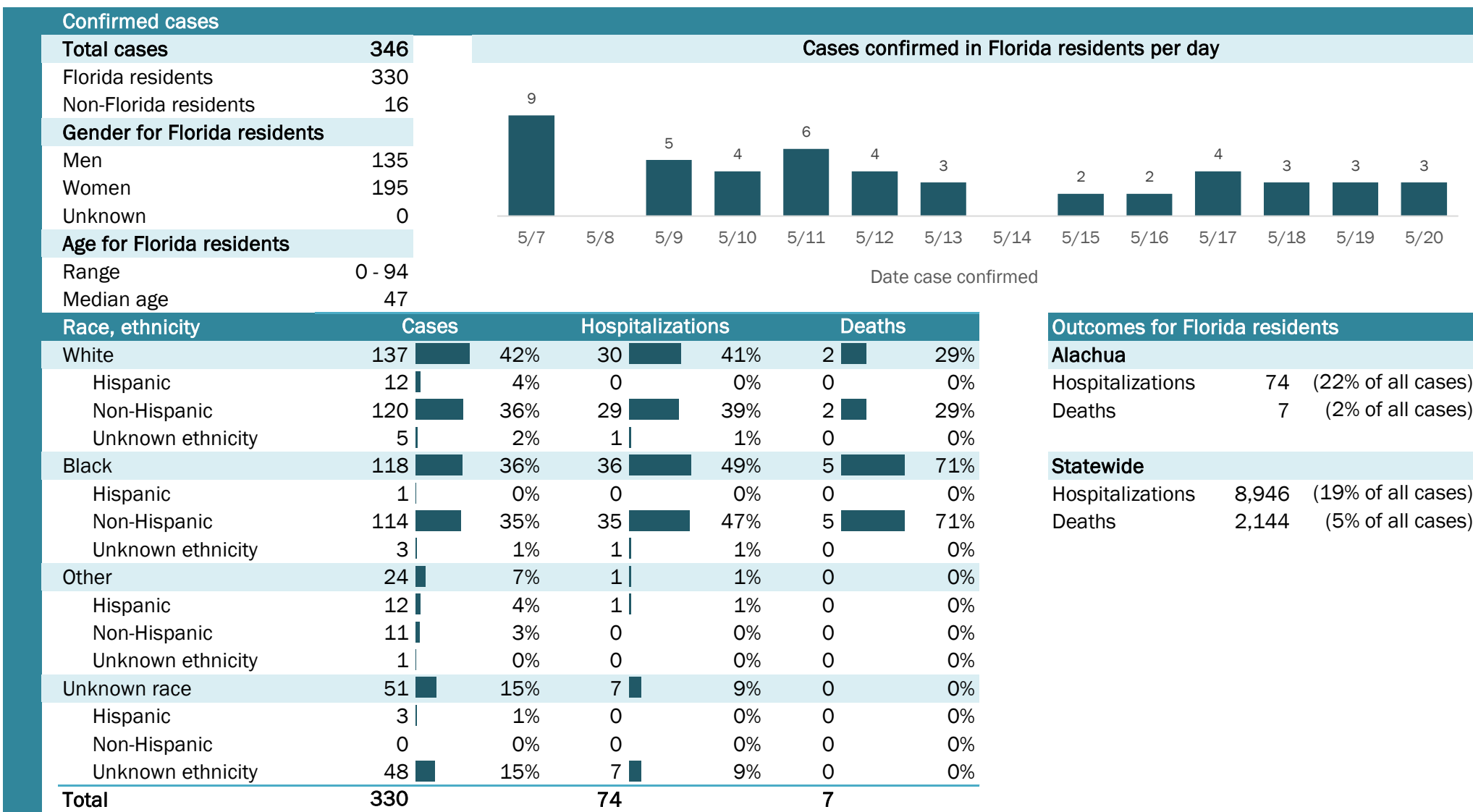

Hospitalization counts include anyone who was hospitalized at some point during their illness. It does not reflect the number of people currently hospitalized.

Other race includes any person with a race of American Indian/Alaskan native, Asian, native Hawaiian/Pacific Islander, or other.

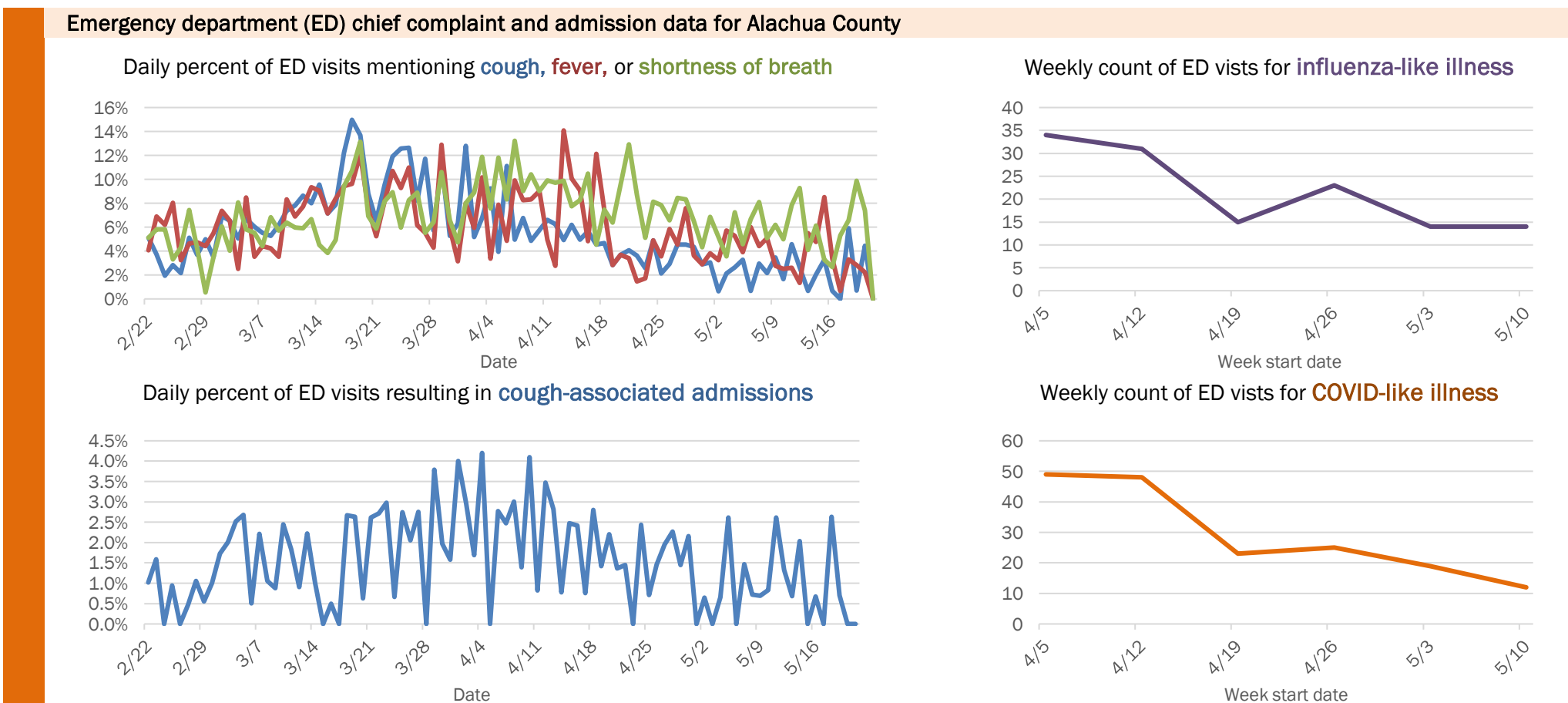
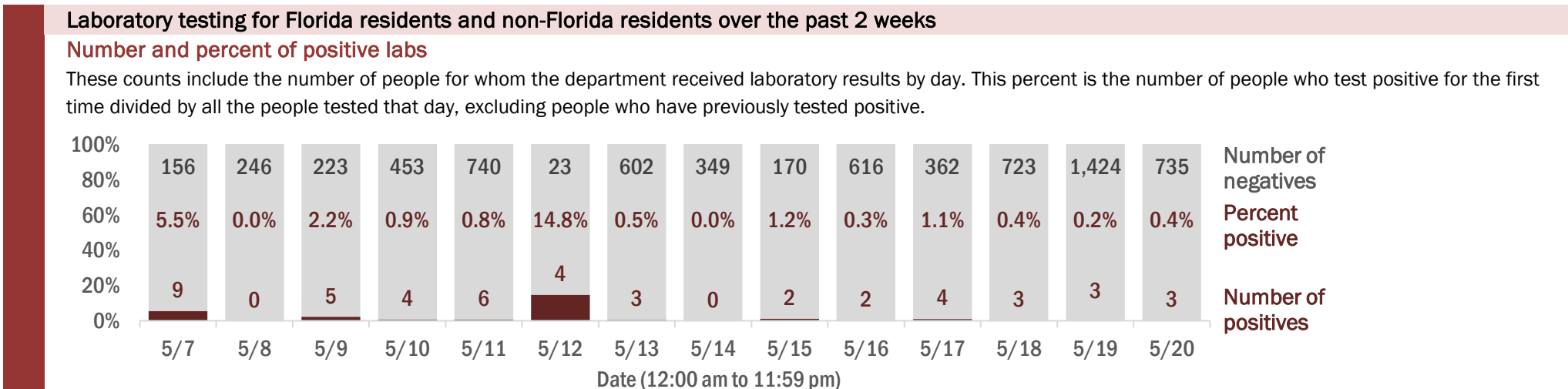

The Electronic Surveillance System for the Early Notification of Community-Based Epidemics (ESSENCE-FL) includes chief complaint data from 211 of 212 Florida EDs. Data are transmitted electronically to ESSENCE-FL daily or hourly.

Coronavirus: summary for Baker County

Data for May 21, 2020 (verified at 10 AM)

Data in this report are provisional and subject to change.

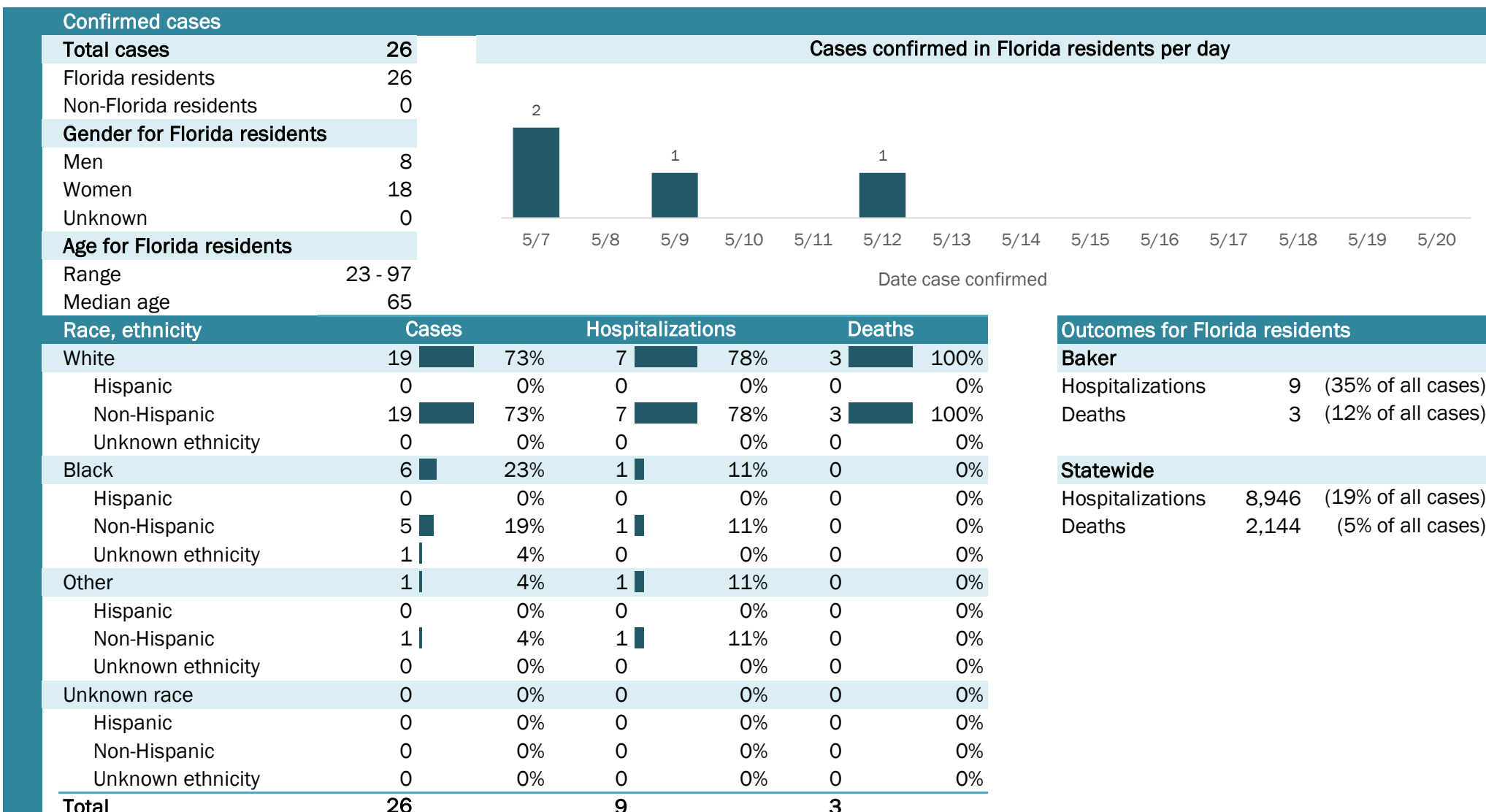

Hospitalization counts include anyone who was hospitalized at some point during their illness. It does not reflect the number of people currently hospitalized.
Other race includes any person with a race of American Indian/Alaskan native, Asian, native Hawaiian/Pacific Islander, or other.

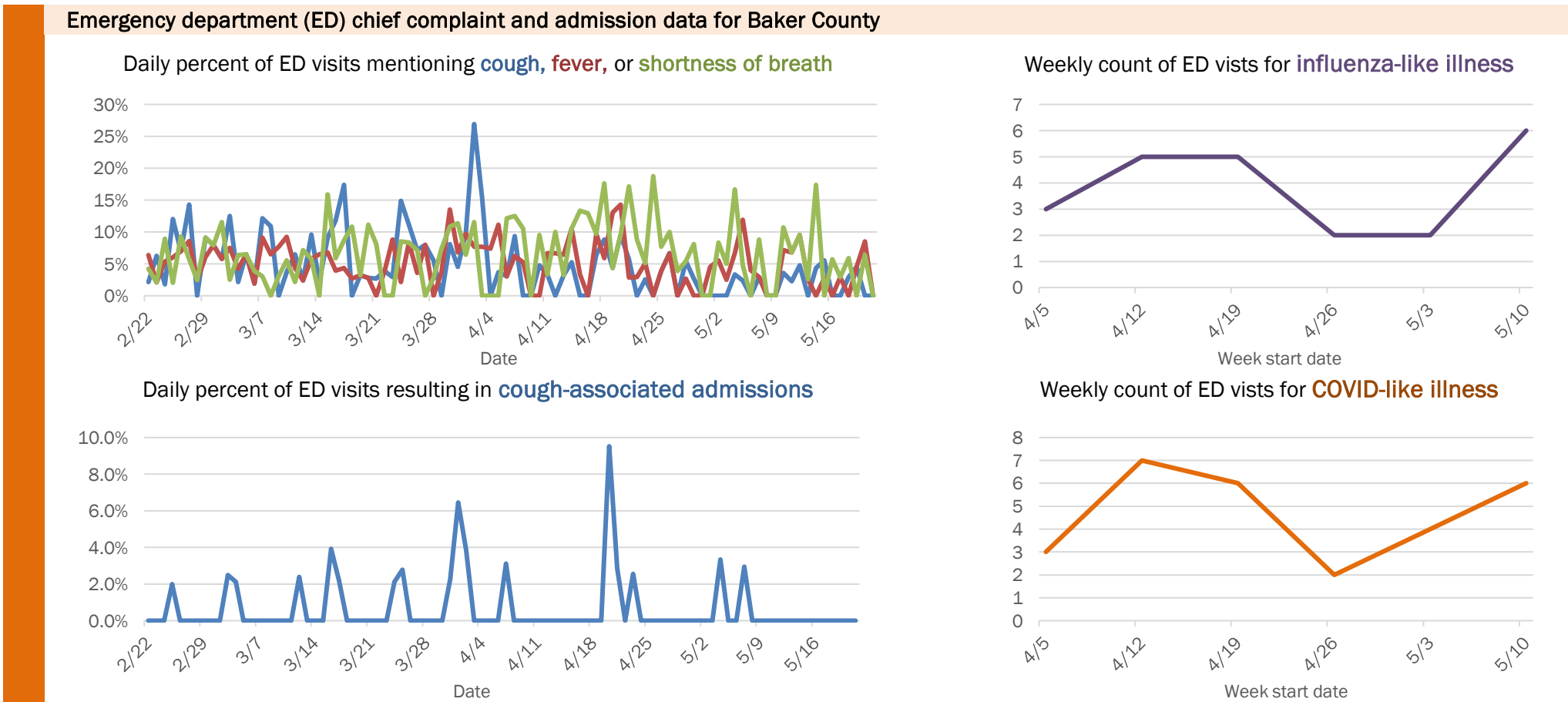
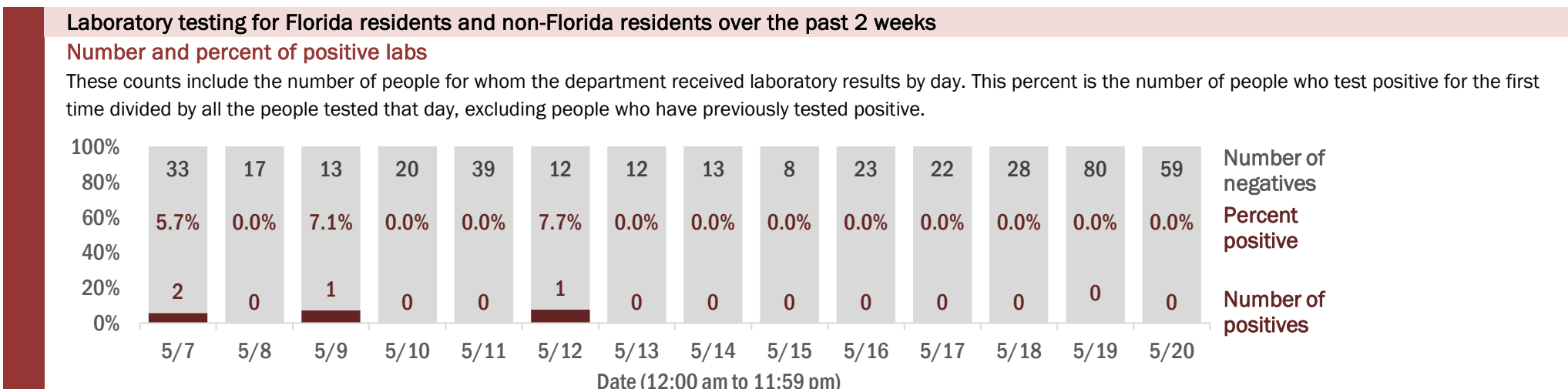

The Electronic Surveillance System for the Early Notification of Community-Based Epidemics (ESSENCE-FL) includes chief complaint data from 211 of 212 Florida EDs. Data are transmitted electronically to ESSENCE-FL daily or hourly.

Coronavirus: summary for Bay County

Data for May 21, 2020 (verified at 10 AM)

Data in this report are provisional and subject to change.

Confirmed cases

Total cases	87
Florida residents	85
Non-Florida residents	2
Gender for Florida residents	
Men	49
Women	36
Unknown	0
Age for Florida residents	
Range	2 - 93
Median age	49

Cases confirmed in Florida residents per day

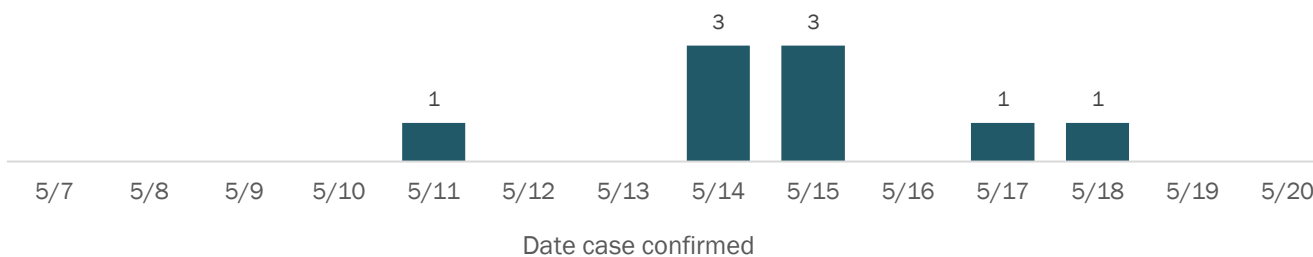

Race, ethnicity	Cases	Hospitalizations	Deaths
White	66 (78%)	8 (67%)	3 (100%)
Hispanic	16 (19%)	1 (8%)	0 (0%)
Non-Hispanic	48 (56%)	7 (58%)	3 (100%)
Unknown ethnicity	2 (2%)	0 (0%)	0 (0%)
Black	11 (13%)	4 (33%)	0 (0%)
Hispanic	0 (0%)	0 (0%)	0 (0%)
Non-Hispanic	11 (13%)	4 (33%)	0 (0%)
Unknown ethnicity	0 (0%)	0 (0%)	0 (0%)
Other	4 (5%)	0 (0%)	0 (0%)
Hispanic	3 (4%)	0 (0%)	0 (0%)
Non-Hispanic	0 (0%)	0 (0%)	0 (0%)
Unknown ethnicity	1 (1%)	0 (0%)	0 (0%)
Unknown race	4 (5%)	0 (0%)	0 (0%)
Hispanic	0 (0%)	0 (0%)	0 (0%)
Non-Hispanic	0 (0%)	0 (0%)	0 (0%)
Unknown ethnicity	4 (5%)	0 (0%)	0 (0%)
Total	85	12	3

Outcomes for Florida residents

Bay		
Hospitalizations	12	(14% of all cases)
Deaths	3	(4% of all cases)
Statewide		
Hospitalizations	8,946	(19% of all cases)
Deaths	2,144	(5% of all cases)

Hospitalization counts include anyone who was hospitalized at some point during their illness. It does not reflect the number of people currently hospitalized.
Other race includes any person with a race of American Indian/Alaskan native, Asian, native Hawaiian/Pacific Islander, or other.

Laboratory testing for Florida residents and non-Florida residents over the past 2 weeks

Number and percent of positive labs

These counts include the number of people for whom the department received laboratory results by day. This percent is the number of people who test positive for the first time divided by all the people tested that day, excluding people who have previously tested positive.

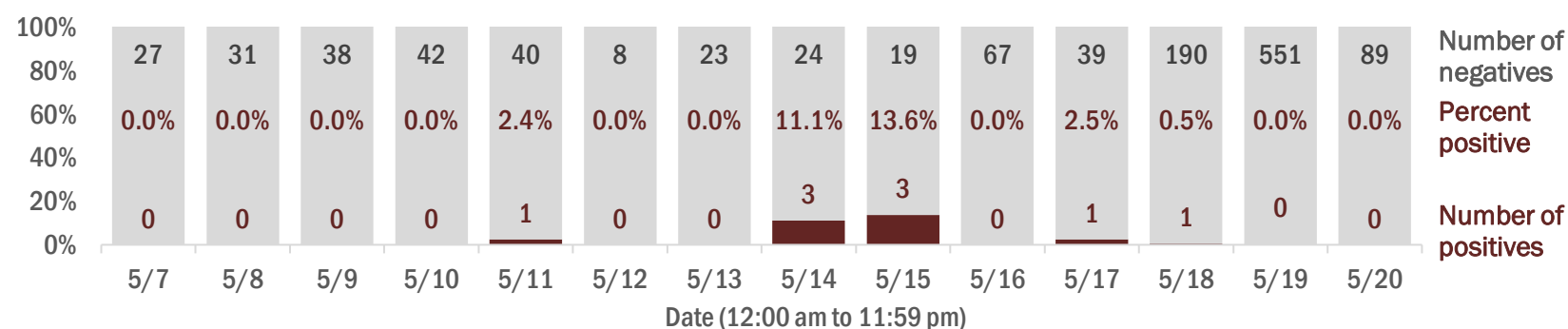

Emergency department (ED) chief complaint and admission data for Bay County

Daily percent of ED visits mentioning cough, fever, or shortness of breath

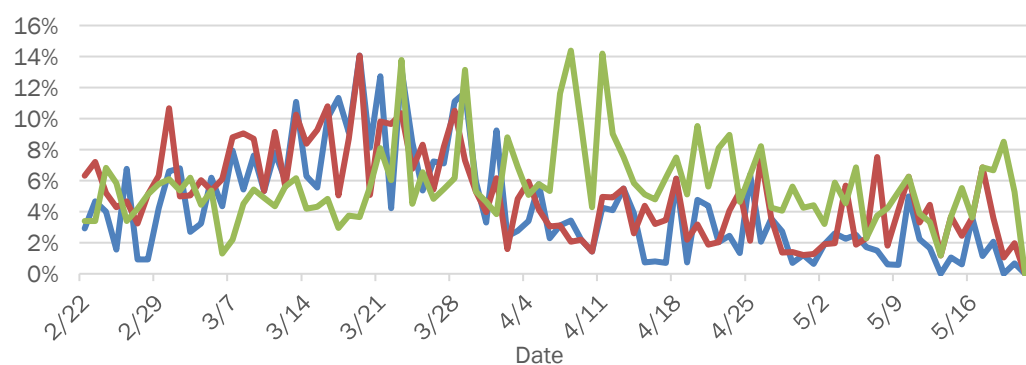

Daily percent of ED visits resulting in cough-associated admissions

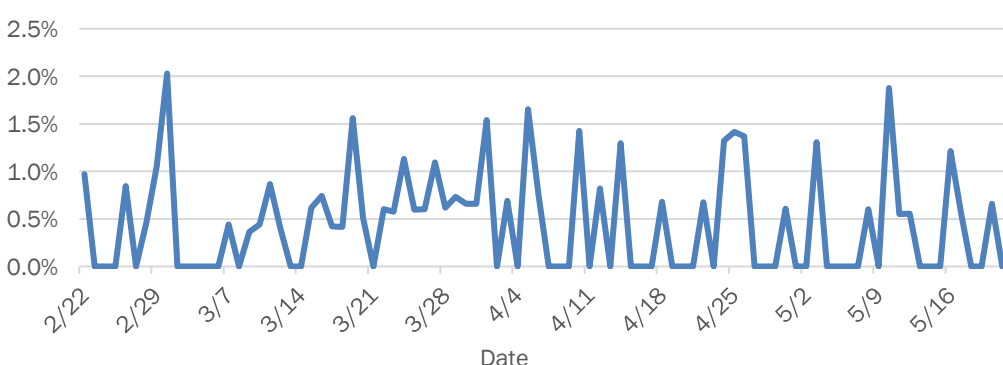

Weekly count of ED visits for influenza-like illness

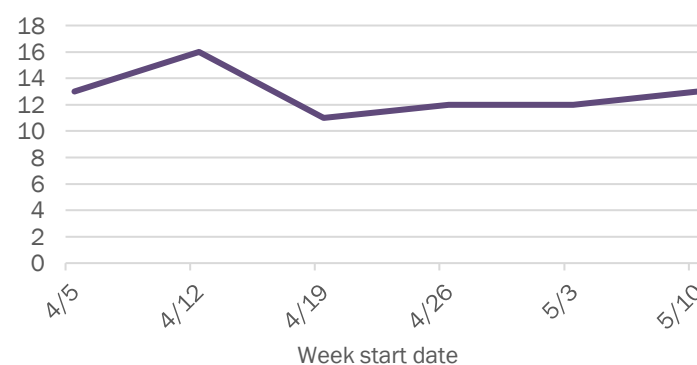

Weekly count of ED visits for COVID-like illness

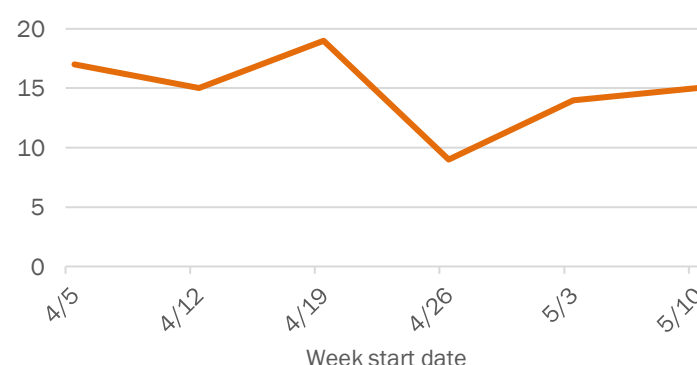

The Electronic Surveillance System for the Early Notification of Community-Based Epidemics (ESSENCE-FL) includes chief complaint data from 211 of 212 Florida EDs. Data are transmitted electronically to ESSENCE-FL daily or hourly.

Coronavirus: summary for Bradford County

Data for May 21, 2020 (verified at 10 AM)

Data in this report are provisional and subject to change.

Confirmed cases		Cases confirmed in Florida residents per day													
Total cases	50														
Florida residents	50														
Non-Florida residents	0														
Gender for Florida residents															
Men	9														
Women	41														
Unknown	0														
Age for Florida residents															
Range	8 - 107														
Median age	73														
		5/7	5/8	5/9	5/10	5/11	5/12	5/13	5/14	5/15	5/16	5/17	5/18	5/19	5/20
		Date case confirmed													

Race, ethnicity	Cases	Hospitalizations	Deaths
White	45 (90%)	9 (82%)	2 (100%)
Hispanic	0 (0%)	0 (0%)	0 (0%)
Non-Hispanic	45 (90%)	9 (82%)	2 (100%)
Unknown ethnicity	0 (0%)	0 (0%)	0 (0%)
Black	4 (8%)	1 (9%)	0 (0%)
Hispanic	0 (0%)	0 (0%)	0 (0%)
Non-Hispanic	4 (8%)	1 (9%)	0 (0%)
Unknown ethnicity	0 (0%)	0 (0%)	0 (0%)
Other	1 (2%)	1 (9%)	0 (0%)
Hispanic	0 (0%)	0 (0%)	0 (0%)
Non-Hispanic	1 (2%)	1 (9%)	0 (0%)
Unknown ethnicity	0 (0%)	0 (0%)	0 (0%)
Unknown race	0 (0%)	0 (0%)	0 (0%)
Hispanic	0 (0%)	0 (0%)	0 (0%)
Non-Hispanic	0 (0%)	0 (0%)	0 (0%)
Unknown ethnicity	0 (0%)	0 (0%)	0 (0%)
Total	50	11	2

Outcomes for Florida residents		
Bradford		
Hospitalizations	11	(22% of all cases)
Deaths	2	(4% of all cases)
Statewide		
Hospitalizations	8,946	(19% of all cases)
Deaths	2,144	(5% of all cases)

Hospitalization counts include anyone who was hospitalized at some point during their illness. It does not reflect the number of people currently hospitalized.
Other race includes any person with a race of American Indian/Alaskan native, Asian, native Hawaiian/Pacific Islander, or other.

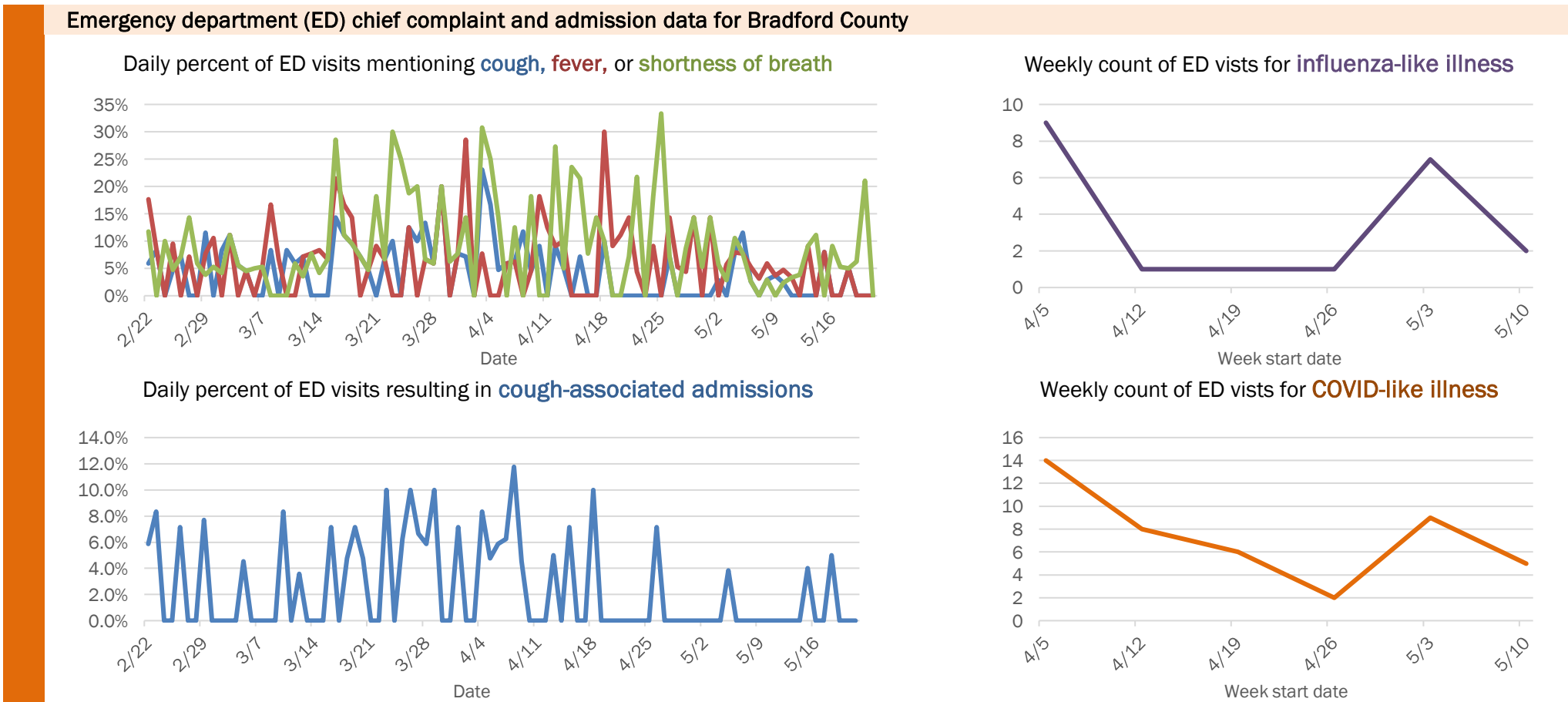
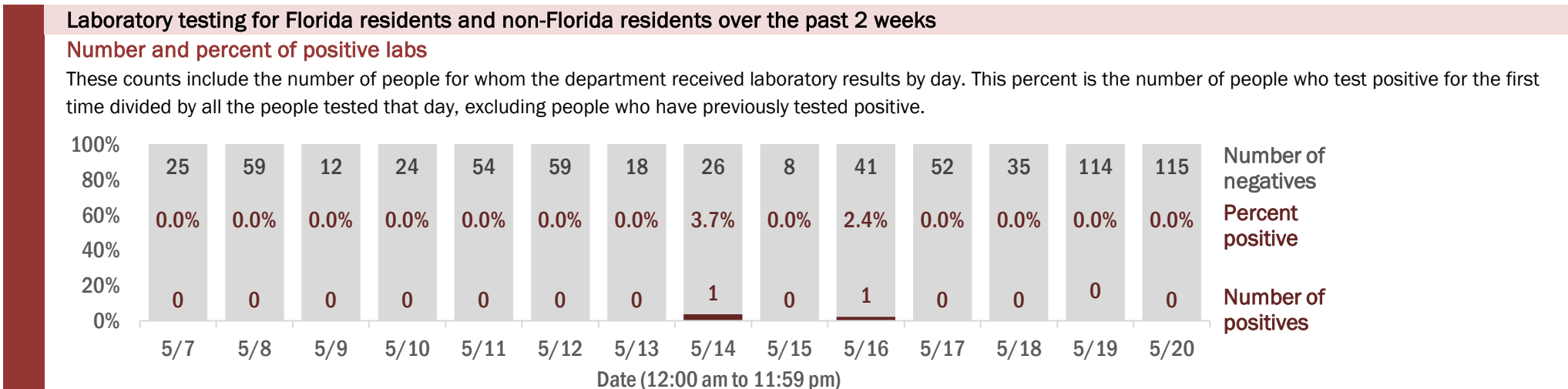

The Electronic Surveillance System for the Early Notification of Community-Based Epidemics (ESSENCE-FL) includes chief complaint data from 211 of 212 Florida EDs. Data are transmitted electronically to ESSENCE-FL daily or hourly.

Coronavirus: summary for Brevard County

Data for May 21, 2020 (verified at 10 AM)

Data in this report are provisional and subject to change.

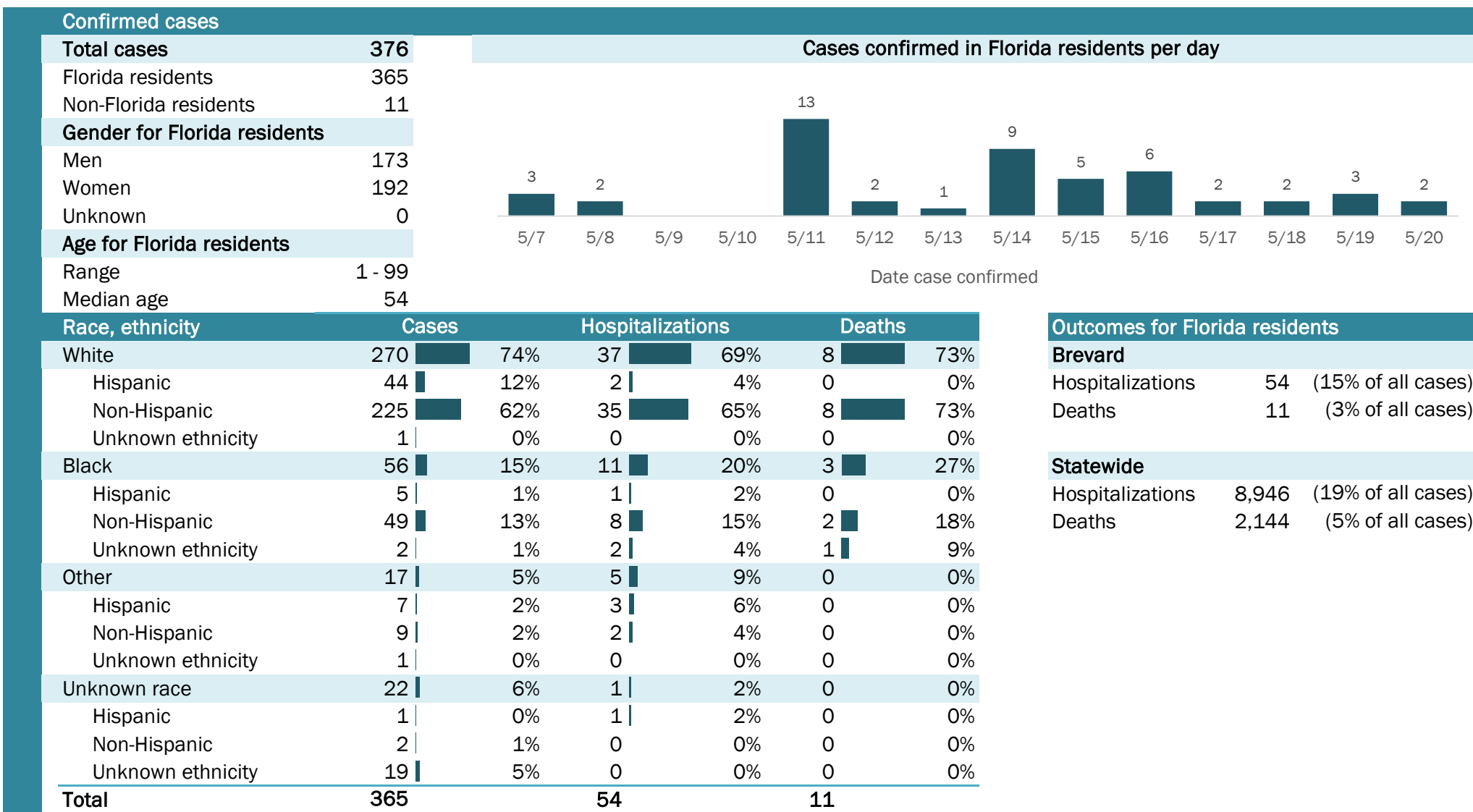

Hospitalization counts include anyone who was hospitalized at some point during their illness. It does not reflect the number of people currently hospitalized.
Other race includes any person with a race of American Indian/Alaskan native, Asian, native Hawaiian/Pacific Islander, or other.

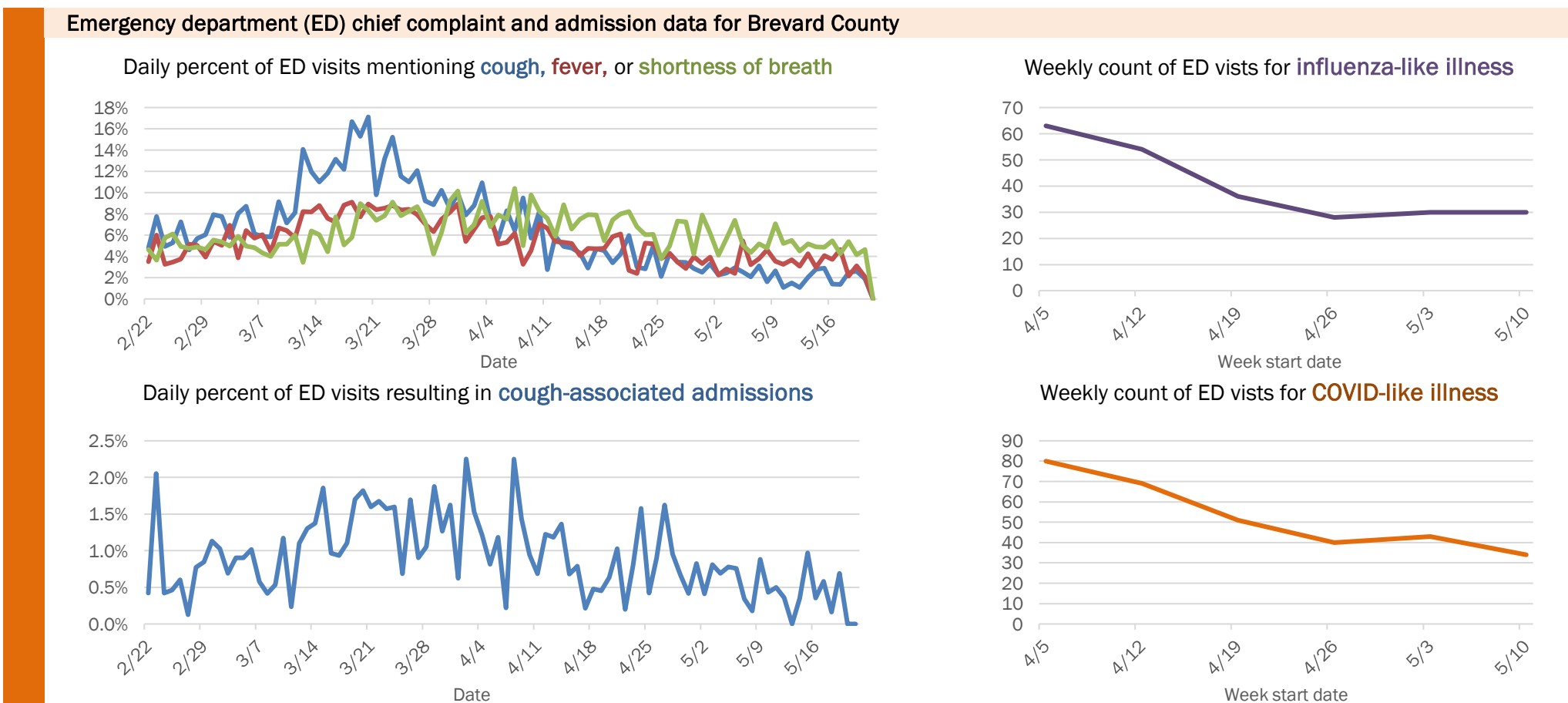
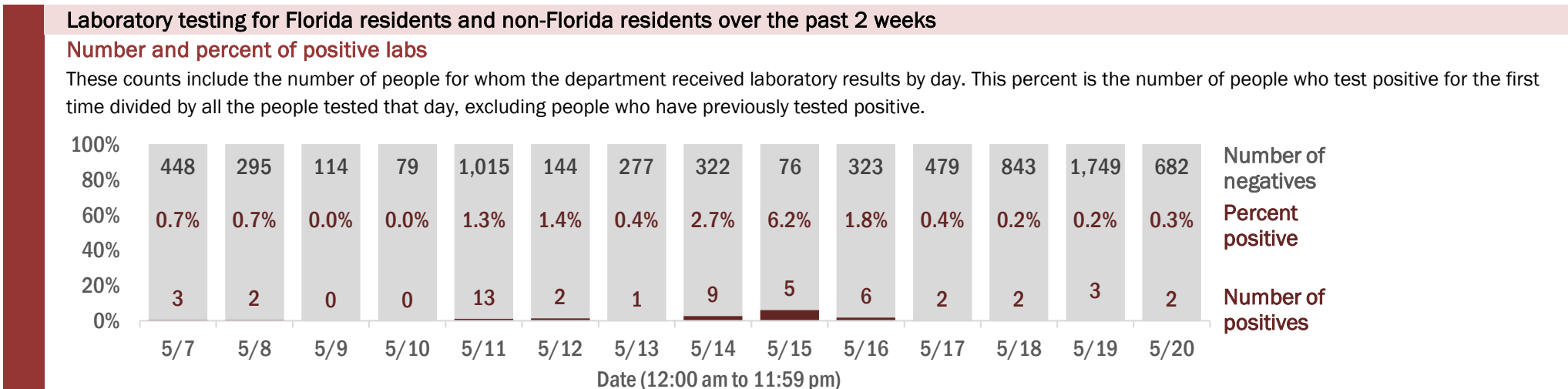

The Electronic Surveillance System for the Early Notification of Community-Based Epidemics (ESSENCE-FL) includes chief complaint data from 211 of 212 Florida EDs. Data are transmitted electronically to ESSENCE-FL daily or hourly.

Coronavirus: summary for Broward County

Data for May 21, 2020 (verified at 10 AM)

Data in this report are provisional and subject to change.

Confirmed cases		Cases confirmed in Florida residents per day			
Total cases	6,514				
Florida residents	6,352				
Non-Florida residents	162				
Gender for Florida residents					
Men	3,129				
Women	3,223				
Unknown	0				
Age for Florida residents					
Range	0 - 102				
Median age	50				
Race, ethnicity		Cases	Hospitalizations	Deaths	
White	3,203	50%	600	44%	154
Hispanic	1,624	26%	217	16%	22
Non-Hispanic	1,564	25%	383	28%	132
Unknown ethnicity	15	0%	0	0%	0
Black	2,331	37%	629	46%	105
Hispanic	149	2%	43	3%	2
Non-Hispanic	2,163	34%	585	43%	103
Unknown ethnicity	19	0%	1	0%	0
Other	621	10%	124	9%	27
Hispanic	319	5%	49	4%	6
Non-Hispanic	294	5%	75	6%	21
Unknown ethnicity	8	0%	0	0%	0
Unknown race	197	3%	9	1%	0
Hispanic	21	0%	4	0%	0
Non-Hispanic	12	0%	2	0%	0
Unknown ethnicity	164	3%	3	0%	0
Total	6,352		1,362		286

Outcomes for Florida residents	
Broward	
Hospitalizations	1,362 (21% of all cases)
Deaths	286 (5% of all cases)
Statewide	
Hospitalizations	8,946 (19% of all cases)
Deaths	2,144 (5% of all cases)

Hospitalization counts include anyone who was hospitalized at some point during their illness. It does not reflect the number of people currently hospitalized.
Other race includes any person with a race of American Indian/Alaskan native, Asian, native Hawaiian/Pacific Islander, or other.

Laboratory testing for Florida residents and non-Florida residents over the past 2 weeks

Number and percent of positive labs

These counts include the number of people for whom the department received laboratory results by day. This percent is the number of people who test positive for the first time divided by all the people tested that day, excluding people who have previously tested positive.

Date	Number of positives	Percent positive	Number of negatives
5/7	47	0.9%	5,348
5/8	50	3.3%	1,469
5/9	87	11.8%	650
5/10	21	1.0%	2,179
5/11	67	3.7%	1,742
5/12	59	4.3%	1,329
5/13	52	2.4%	2,155
5/14	69	5.7%	1,150
5/15	41	7.6%	499
5/16	81	5.7%	1,346
5/17	76	3.7%	1,956
5/18	47	1.9%	2,476
5/19	44	0.7%	6,469
5/20	116	2.7%	4,257

Emergency department (ED) chief complaint and admission data for Broward County

Daily percent of ED visits mentioning cough, fever, or shortness of breath

Daily percent of ED visits resulting in cough-associated admissions

Weekly count of ED visits for influenza-like illness

Weekly count of ED visits for COVID-like illness

The Electronic Surveillance System for the Early Notification of Community-Based Epidemics (ESSENCE-FL) includes chief complaint data from 211 of 212 Florida EDs. Data are transmitted electronically to ESSENCE-FL daily or hourly.

Coronavirus: summary for Calhoun County

Data for May 21, 2020 (verified at 10 AM)

Data in this report are provisional and subject to change.

Confirmed cases		Cases confirmed in Florida residents per day	
Total cases	41		
Florida residents	41		
Non-Florida residents	0		
Gender for Florida residents			
Men	9		
Women	32		
Unknown	0		
Age for Florida residents			
Range	20 - 99		
Median age	74		
Race, ethnicity			
White	25 (61%)	2 (50%)	2 (100%)
Hispanic	0 (0%)	0 (0%)	0 (0%)
Non-Hispanic	23 (56%)	2 (50%)	2 (100%)
Unknown ethnicity	2 (5%)	0 (0%)	0 (0%)
Black	8 (20%)	2 (50%)	0 (0%)
Hispanic	0 (0%)	0 (0%)	0 (0%)
Non-Hispanic	7 (17%)	2 (50%)	0 (0%)
Unknown ethnicity	1 (2%)	0 (0%)	0 (0%)
Other	2 (5%)	0 (0%)	0 (0%)
Hispanic	0 (0%)	0 (0%)	0 (0%)
Non-Hispanic	2 (5%)	0 (0%)	0 (0%)
Unknown ethnicity	0 (0%)	0 (0%)	0 (0%)
Unknown race	6 (15%)	0 (0%)	0 (0%)
Hispanic	0 (0%)	0 (0%)	0 (0%)
Non-Hispanic	0 (0%)	0 (0%)	0 (0%)
Unknown ethnicity	6 (15%)	0 (0%)	0 (0%)
Total	41	4	2

Outcomes for Florida residents	
Calhoun	
Hospitalizations	4 (10% of all cases)
Deaths	2 (5% of all cases)
Statewide	
Hospitalizations	8,946 (19% of all cases)
Deaths	2,144 (5% of all cases)

Hospitalization counts include anyone who was hospitalized at some point during their illness. It does not reflect the number of people currently hospitalized.
Other race includes any person with a race of American Indian/Alaskan native, Asian, native Hawaiian/Pacific Islander, or other.

Laboratory testing for Florida residents and non-Florida residents over the past 2 weeks

Number and percent of positive labs

These counts include the number of people for whom the department received laboratory results by day. This percent is the number of people who test positive for the first time divided by all the people tested that day, excluding people who have previously tested positive.

Date	Number of positives	Percent positive	Number of negatives
5/7	0	0.0%	3
5/8	3	20.0%	12
5/9	0	0.0%	20
5/10	0	0.0%	59
5/11	0	0.0%	44
5/12	4	40.0%	6
5/13	4	40.0%	3
5/14	1	10.0%	9
5/15	0	0.0%	2
5/16	1	9.1%	10
5/17	0	0.0%	7
5/18	1	2.9%	33
5/19	0	0.0%	61
5/20	1	4.0%	24

Emergency department (ED) chief complaint and admission data for Calhoun County

Daily percent of ED visits mentioning cough, fever, or shortness of breath

Weekly count of ED visits for influenza-like illness

Daily percent of ED visits resulting in cough-associated admissions

Weekly count of ED visits for COVID-like illness

The Electronic Surveillance System for the Early Notification of Community-Based Epidemics (ESSENCE-FL) includes chief complaint data from 211 of 212 Florida EDs. Data are transmitted electronically to ESSENCE-FL daily or hourly.

Coronavirus: summary for Charlotte County

Data for May 21, 2020 (verified at 10 AM)

Data in this report are provisional and subject to change.

Confirmed cases

Total cases	410
Florida residents	409
Non-Florida residents	1
Gender for Florida residents	
Men	154
Women	255
Unknown	0
Age for Florida residents	
Range	3 - 101
Median age	67

Cases confirmed in Florida residents per day

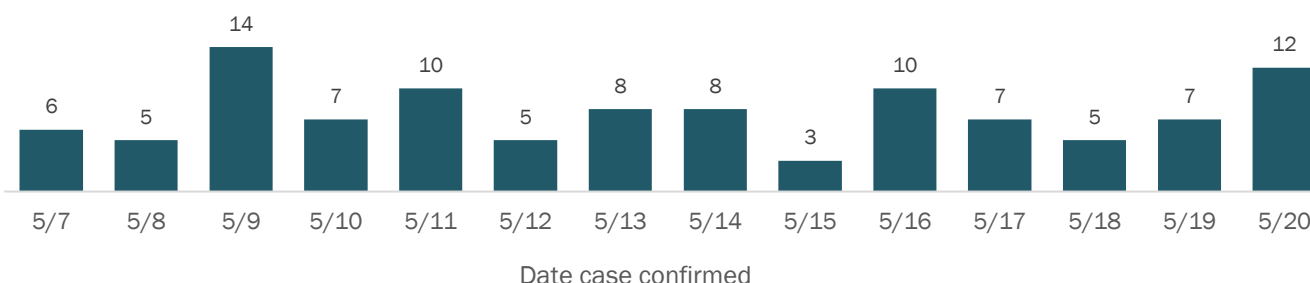

Race, ethnicity	Cases	Hospitalizations	Deaths
White	312 (76%)	82 (80%)	45 (87%)
Hispanic	14 (3%)	3 (3%)	1 (2%)
Non-Hispanic	288 (70%)	78 (76%)	43 (83%)
Unknown ethnicity	10 (2%)	1 (1%)	1 (2%)
Black	48 (12%)	11 (11%)	3 (6%)
Hispanic	1 (0%)	0 (0%)	0 (0%)
Non-Hispanic	46 (11%)	11 (11%)	3 (6%)
Unknown ethnicity	1 (0%)	0 (0%)	0 (0%)
Other	10 (2%)	2 (2%)	0 (0%)
Hispanic	2 (0%)	0 (0%)	0 (0%)
Non-Hispanic	7 (2%)	2 (2%)	0 (0%)
Unknown ethnicity	1 (0%)	0 (0%)	0 (0%)
Unknown race	39 (10%)	8 (8%)	4 (8%)
Hispanic	0 (0%)	0 (0%)	0 (0%)
Non-Hispanic	1 (0%)	0 (0%)	1 (2%)
Unknown ethnicity	38 (9%)	8 (8%)	3 (6%)
Total	409	103	52

Outcomes for Florida residents

Location	Hospitalizations	Deaths
Charlotte	103 (25% of all cases)	52 (13% of all cases)
Statewide	8,946 (19% of all cases)	2,144 (5% of all cases)

Hospitalization counts include anyone who was hospitalized at some point during their illness. It does not reflect the number of people currently hospitalized.
Other race includes any person with a race of American Indian/Alaskan native, Asian, native Hawaiian/Pacific Islander, or other.

Laboratory testing for Florida residents and non-Florida residents over the past 2 weeks

Number and percent of positive labs

These counts include the number of people for whom the department received laboratory results by day. This percent is the number of people who test positive for the first time divided by all the people tested that day, excluding people who have previously tested positive.

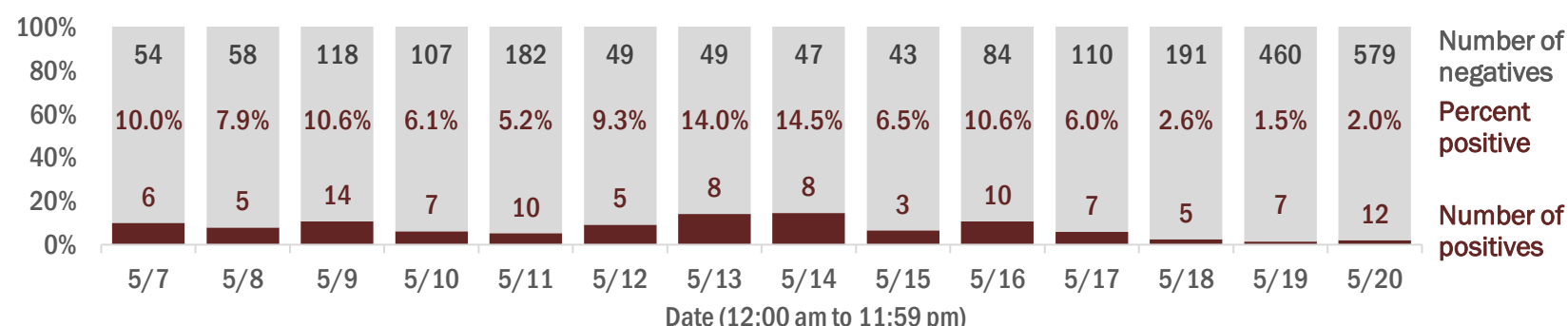

Emergency department (ED) chief complaint and admission data for Charlotte County

Daily percent of ED visits mentioning cough, fever, or shortness of breath

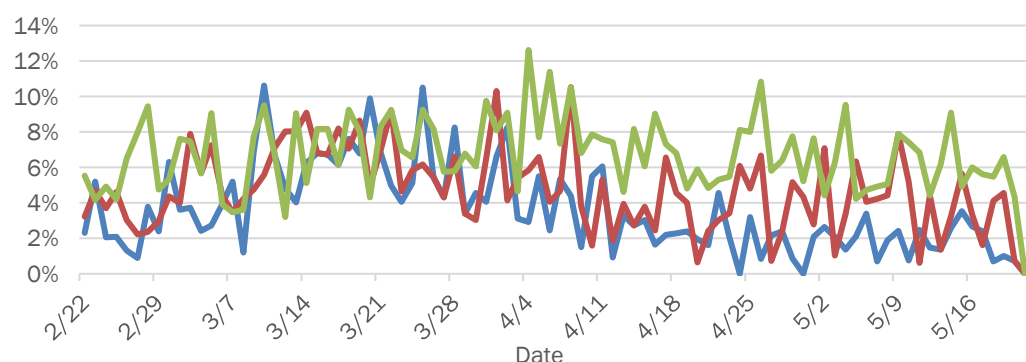

Weekly count of ED visits for influenza-like illness

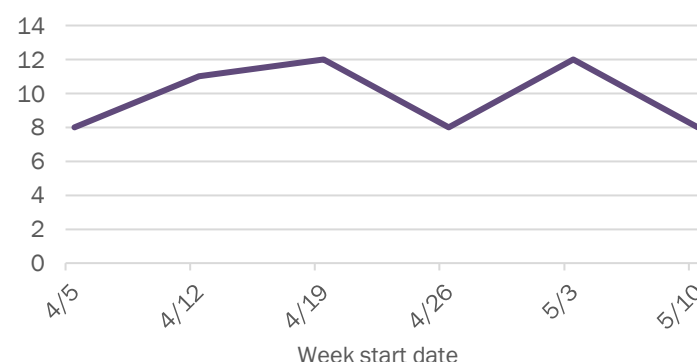

Daily percent of ED visits resulting in cough-associated admissions

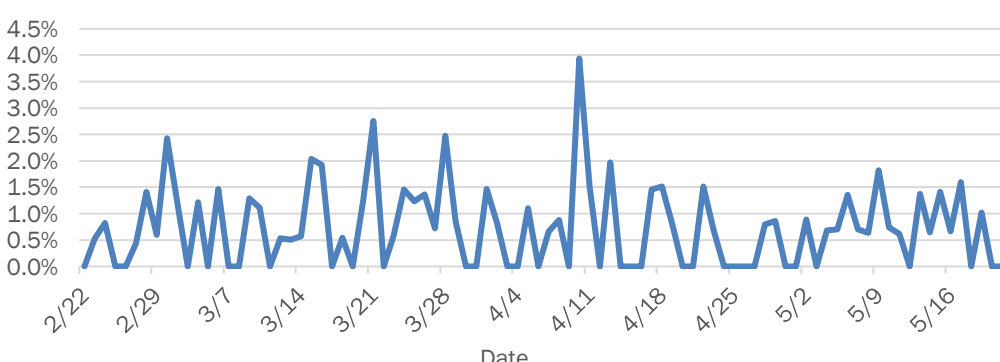

Weekly count of ED visits for COVID-like illness

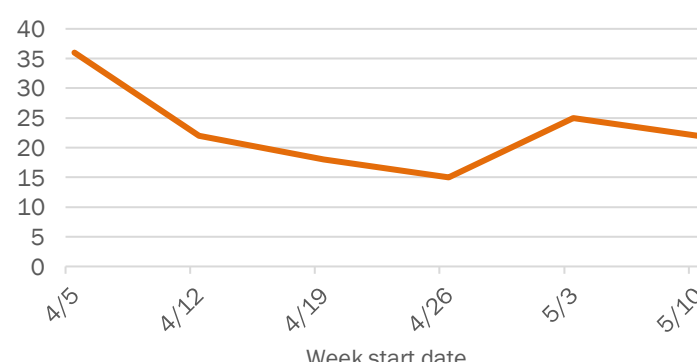

The Electronic Surveillance System for the Early Notification of Community-Based Epidemics (ESSENCE-FL) includes chief complaint data from 211 of 212 Florida EDs. Data are transmitted electronically to ESSENCE-FL daily or hourly.

Coronavirus: summary for Citrus County

Data for May 21, 2020 (verified at 10 AM)

Data in this report are provisional and subject to change.

Confirmed cases

Total cases	115
Florida residents	115
Non-Florida residents	0
Gender for Florida residents	
Men	60
Women	55
Unknown	0
Age for Florida residents	
Range	0 - 93
Median age	60

Cases confirmed in Florida residents per day

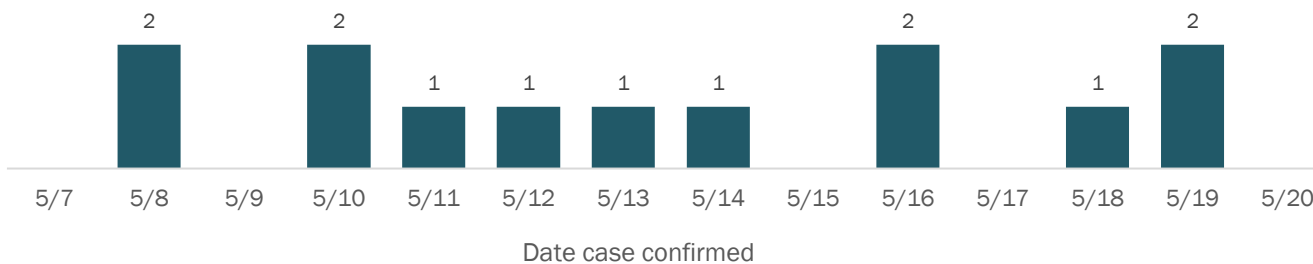

Race, ethnicity	Cases	Hospitalizations	Deaths
White	80	29	12
Hispanic	6	1	0
Non-Hispanic	72	28	12
Unknown ethnicity	2	0	0
Black	1	0	0
Hispanic	0	0	0
Non-Hispanic	1	0	0
Unknown ethnicity	0	0	0
Other	9	0	0
Hispanic	4	0	0
Non-Hispanic	5	0	0
Unknown ethnicity	0	0	0
Unknown race	25	3	0
Hispanic	3	0	0
Non-Hispanic	0	0	0
Unknown ethnicity	22	3	0
Total	115	32	12

Outcomes for Florida residents

Citrus		
Hospitalizations	32	(28% of all cases)
Deaths	12	(10% of all cases)
Statewide		
Hospitalizations	8,946	(19% of all cases)
Deaths	2,144	(5% of all cases)

Hospitalization counts include anyone who was hospitalized at some point during their illness. It does not reflect the number of people currently hospitalized.
Other race includes any person with a race of American Indian/Alaskan native, Asian, native Hawaiian/Pacific Islander, or other.

Laboratory testing for Florida residents and non-Florida residents over the past 2 weeks

Number and percent of positive labs

These counts include the number of people for whom the department received laboratory results by day. This percent is the number of people who test positive for the first time divided by all the people tested that day, excluding people who have previously tested positive.

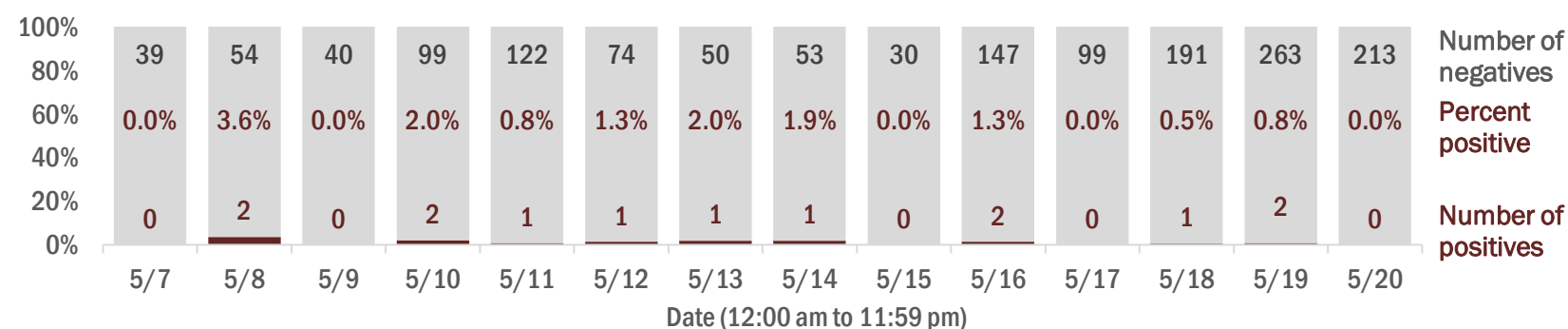

Emergency department (ED) chief complaint and admission data for Citrus County

Daily percent of ED visits mentioning cough, fever, or shortness of breath

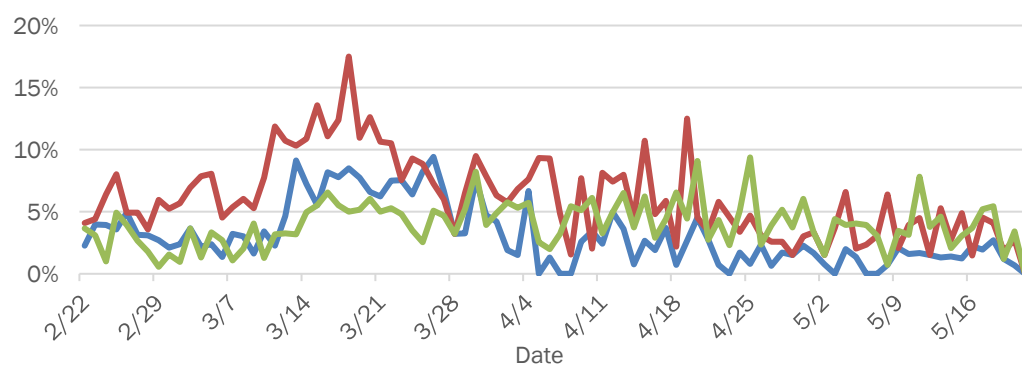

Weekly count of ED visits for influenza-like illness

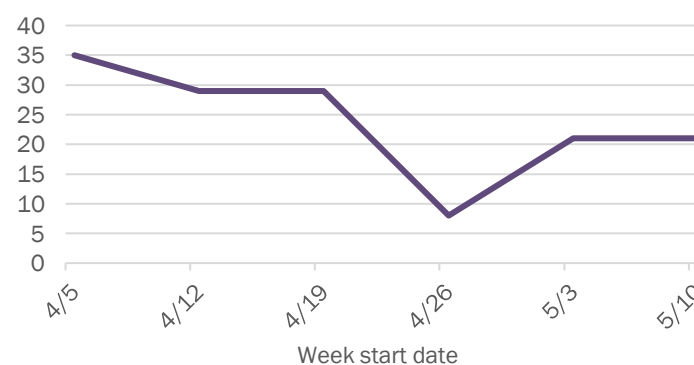

Daily percent of ED visits resulting in cough-associated admissions

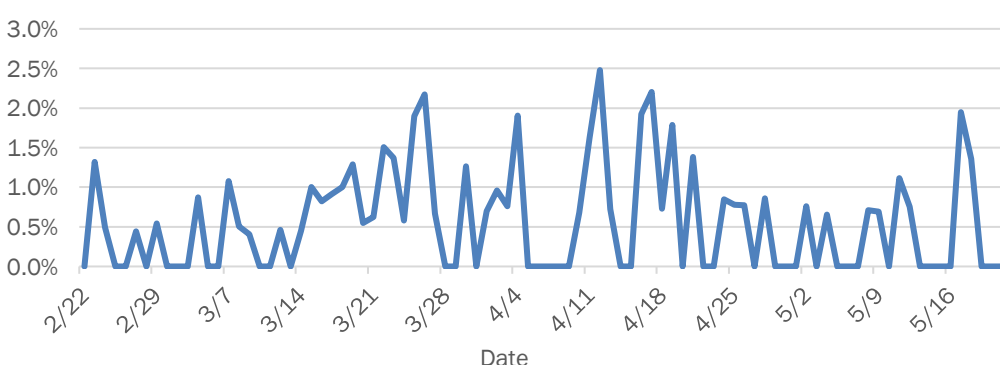

Weekly count of ED visits for COVID-like illness

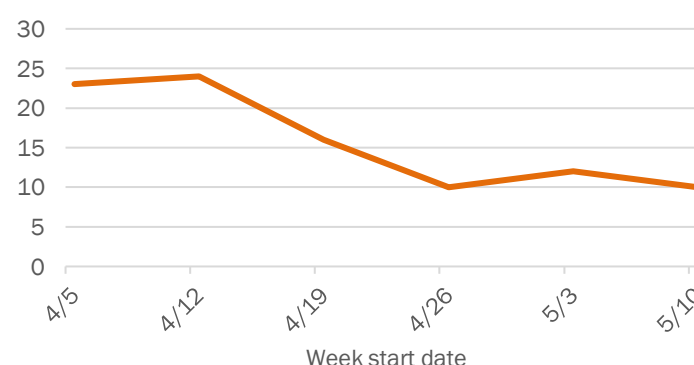

The Electronic Surveillance System for the Early Notification of Community-Based Epidemics (ESSENCE-FL) includes chief complaint data from 211 of 212 Florida EDs. Data are transmitted electronically to ESSENCE-FL daily or hourly.

Coronavirus: summary for Clay County

Data for May 21, 2020 (verified at 10 AM)

Data in this report are provisional and subject to change.

Confirmed cases

Total cases	351
Florida residents	349
Non-Florida residents	2
Gender for Florida residents	
Men	139
Women	210
Unknown	0
Age for Florida residents	
Range	6 - 95
Median age	59

Cases confirmed in Florida residents per day

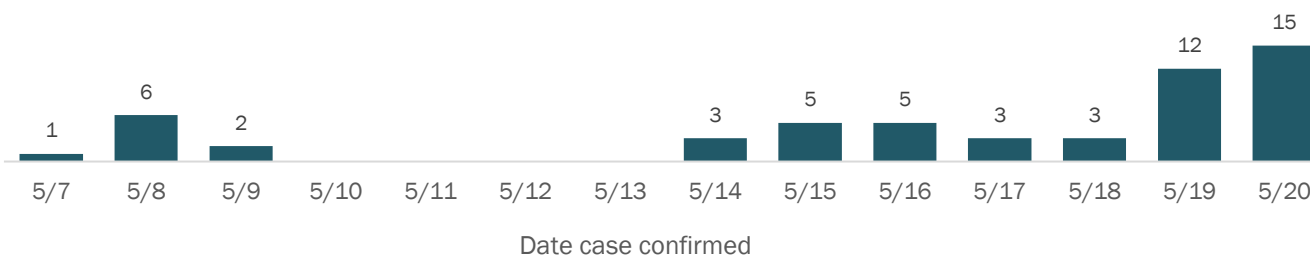

Race, ethnicity	Cases	Hospitalizations	Deaths
White	214 (61%)	56 (65%)	16 (64%)
Hispanic	16 (5%)	6 (7%)	2 (8%)
Non-Hispanic	188 (54%)	48 (56%)	13 (52%)
Unknown ethnicity	10 (3%)	2 (2%)	1 (4%)
Black	71 (20%)	22 (26%)	6 (24%)
Hispanic	3 (1%)	1 (1%)	0 (0%)
Non-Hispanic	61 (17%)	21 (24%)	6 (24%)
Unknown ethnicity	7 (2%)	0 (0%)	0 (0%)
Other	19 (5%)	5 (6%)	2 (8%)
Hispanic	4 (1%)	1 (1%)	0 (0%)
Non-Hispanic	15 (4%)	4 (5%)	2 (8%)
Unknown ethnicity	0 (0%)	0 (0%)	0 (0%)
Unknown race	45 (13%)	3 (3%)	1 (4%)
Hispanic	0 (0%)	0 (0%)	0 (0%)
Non-Hispanic	2 (1%)	0 (0%)	0 (0%)
Unknown ethnicity	43 (12%)	3 (3%)	1 (4%)
Total	349	86	25

Outcomes for Florida residents

Clay		
Hospitalizations	86	(25% of all cases)
Deaths	25	(7% of all cases)
Statewide		
Hospitalizations	8,946	(19% of all cases)
Deaths	2,144	(5% of all cases)

Hospitalization counts include anyone who was hospitalized at some point during their illness. It does not reflect the number of people currently hospitalized.
Other race includes any person with a race of American Indian/Alaskan native, Asian, native Hawaiian/Pacific Islander, or other.

Laboratory testing for Florida residents and non-Florida residents over the past 2 weeks

Number and percent of positive labs

These counts include the number of people for whom the department received laboratory results by day. This percent is the number of people who test positive for the first time divided by all the people tested that day, excluding people who have previously tested positive.

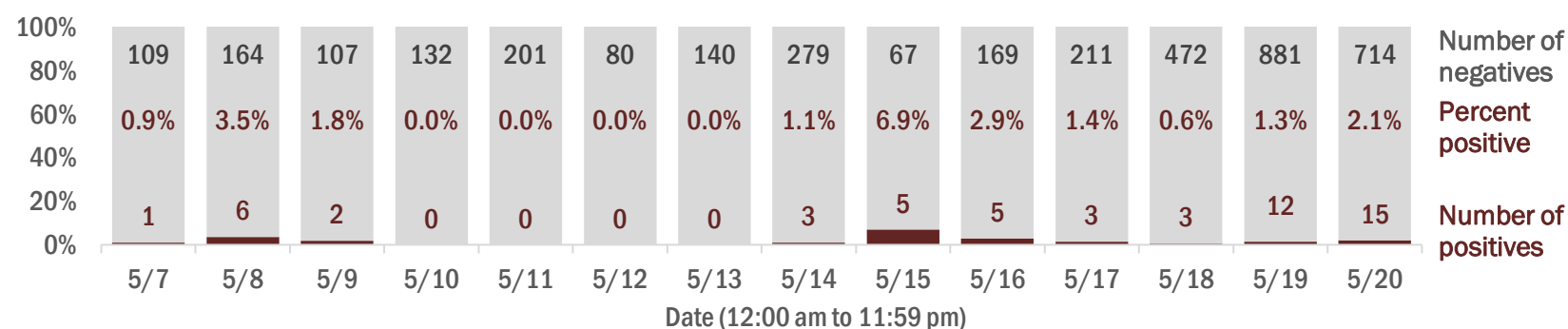

Emergency department (ED) chief complaint and admission data for Clay County

Daily percent of ED visits mentioning cough, fever, or shortness of breath

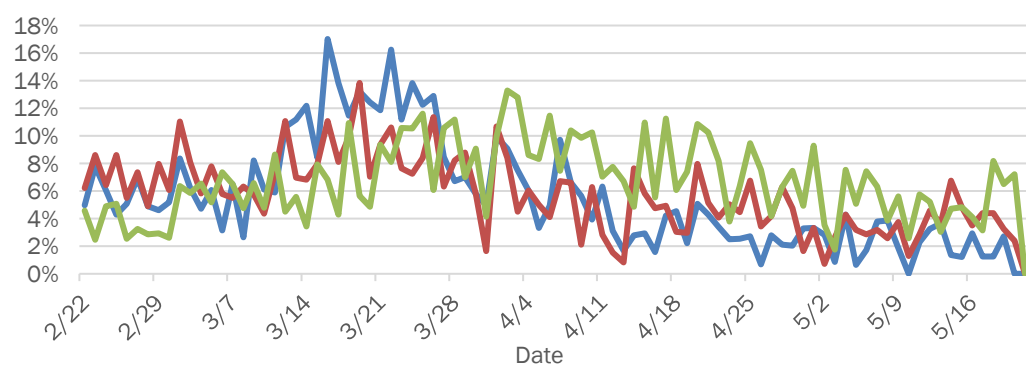

Daily percent of ED visits resulting in cough-associated admissions

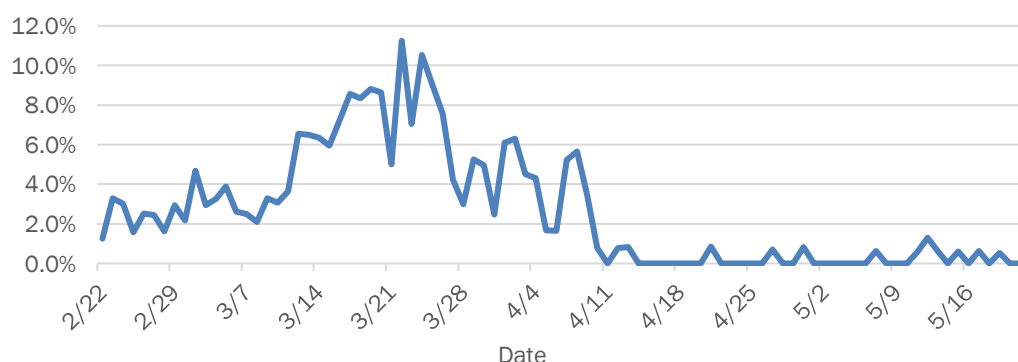

Weekly count of ED visits for influenza-like illness

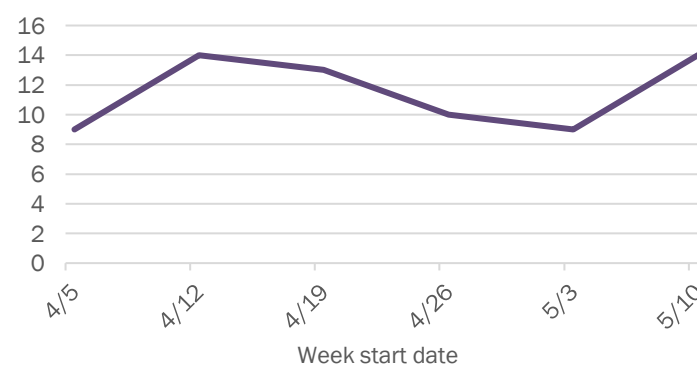

Weekly count of ED visits for COVID-like illness

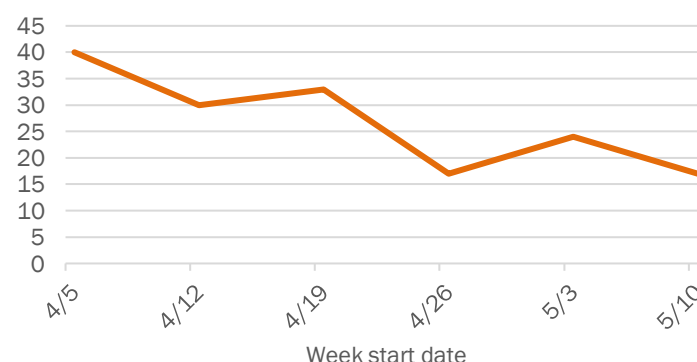

The Electronic Surveillance System for the Early Notification of Community-Based Epidemics (ESSENCE-FL) includes chief complaint data from 211 of 212 Florida EDs. Data are transmitted electronically to ESSENCE-FL daily or hourly.

Coronavirus: summary for Collier County

Data for May 21, 2020 (verified at 10 AM)

Data in this report are provisional and subject to change.

Confirmed cases		Cases confirmed in Florida residents per day				
Total cases	1,112					
Florida residents	1,038					
Non-Florida residents	74					
Gender for Florida residents						
Men	513					
Women	524					
Unknown	1					
Age for Florida residents						
Range	0 - 101					
Median age	49					
Race, ethnicity		Cases	Hospitalizations	Deaths	Outcomes for Florida residents	
White	731	70%	125	75%	32	78%
Hispanic	382	37%	39	23%	4	10%
Non-Hispanic	316	30%	84	51%	28	68%
Unknown ethnicity	33	3%	2	1%	0	0%
Black	71	7%	17	10%	2	5%
Hispanic	3	0%	1	1%	0	0%
Non-Hispanic	65	6%	16	10%	2	5%
Unknown ethnicity	3	0%	0	0%	0	0%
Other	85	8%	11	7%	2	5%
Hispanic	68	7%	9	5%	1	2%
Non-Hispanic	13	1%	2	1%	0	0%
Unknown ethnicity	4	0%	0	0%	1	2%
Unknown race	151	15%	13	8%	5	12%
Hispanic	16	2%	2	1%	0	0%
Non-Hispanic	5	0%	0	0%	0	0%
Unknown ethnicity	130	13%	11	7%	5	12%
Total	1,038		166		41	

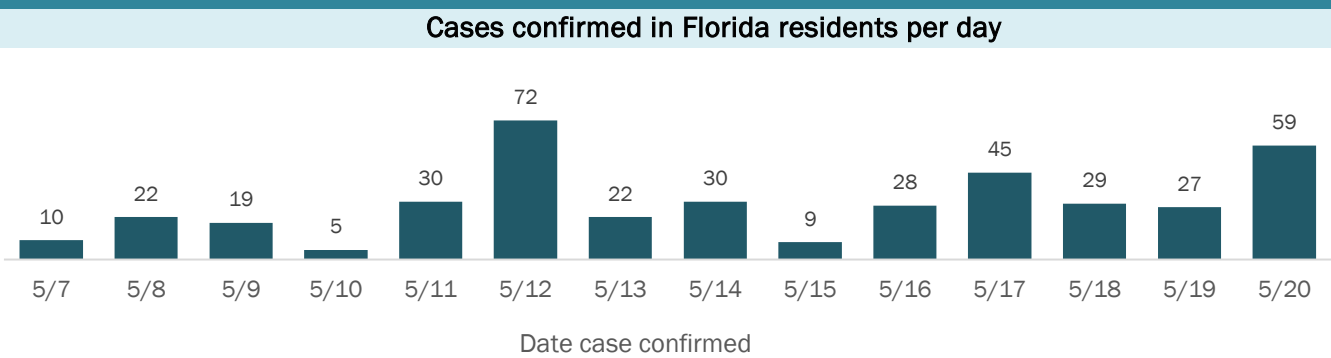

Outcomes for Florida residents		
Collier		
Hospitalizations	166	(16% of all cases)
Deaths	41	(4% of all cases)
Statewide		
Hospitalizations	8,946	(19% of all cases)
Deaths	2,144	(5% of all cases)

Laboratory testing for Florida residents and non-Florida residents over the past 2 weeks

Number and percent of positive labs

These counts include the number of people for whom the department received laboratory results by day. This percent is the number of people who test positive for the first time divided by all the people tested that day, excluding people who have previously tested positive.

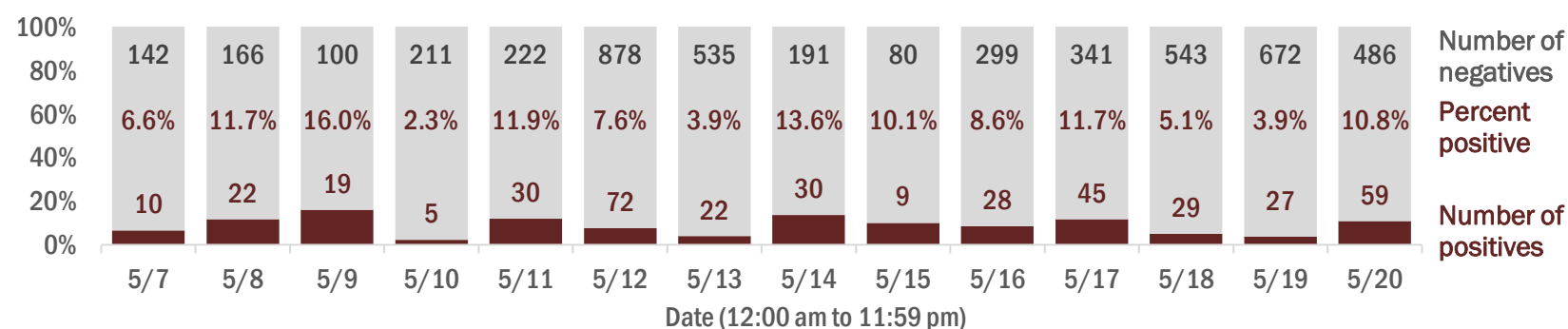

Emergency department (ED) chief complaint and admission data for Collier County

Daily percent of ED visits mentioning cough, fever, or shortness of breath

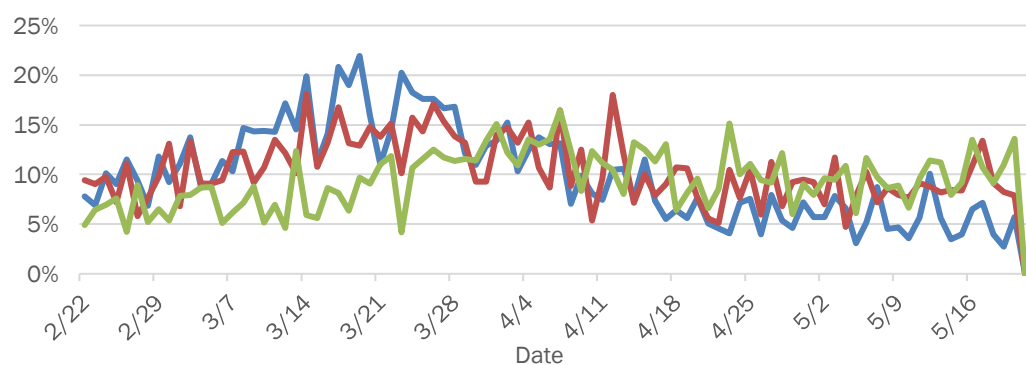

Weekly count of ED visits for influenza-like illness

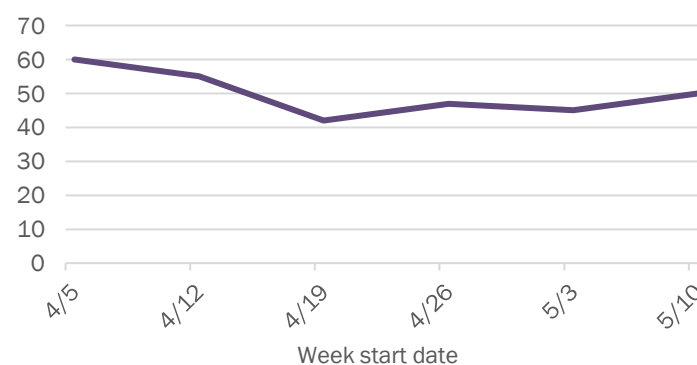

Daily percent of ED visits resulting in cough-associated admissions

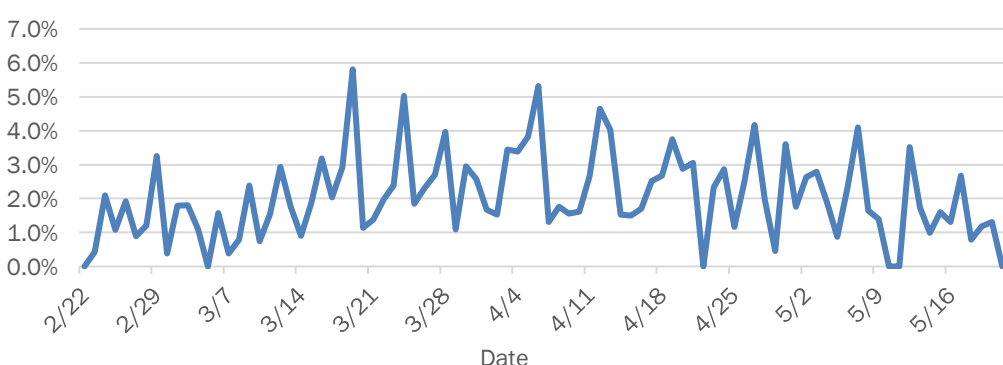

Weekly count of ED visits for COVID-like illness

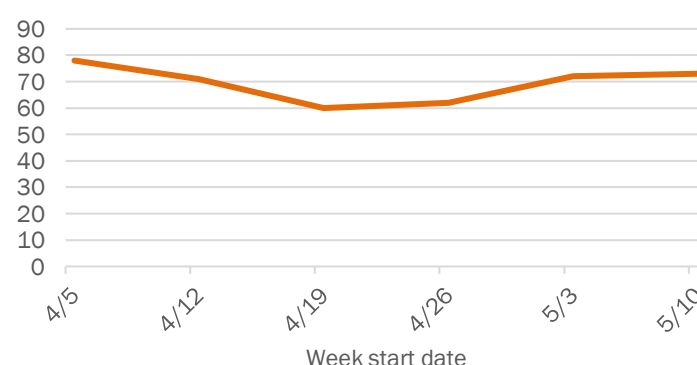

The Electronic Surveillance System for the Early Notification of Community-Based Epidemics (ESSENCE-FL) includes chief complaint data from 211 of 212 Florida EDs. Data are transmitted electronically to ESSENCE-FL daily or hourly.

Coronavirus: summary for Columbia County

Data for May 21, 2020 (verified at 10 AM)

Data in this report are provisional and subject to change.

Confirmed cases

Total cases	119
Florida residents	118
Non-Florida residents	1
Gender for Florida residents	
Men	64
Women	53
Unknown	1
Age for Florida residents	
Range	0 - 91
Median age	45

Cases confirmed in Florida residents per day

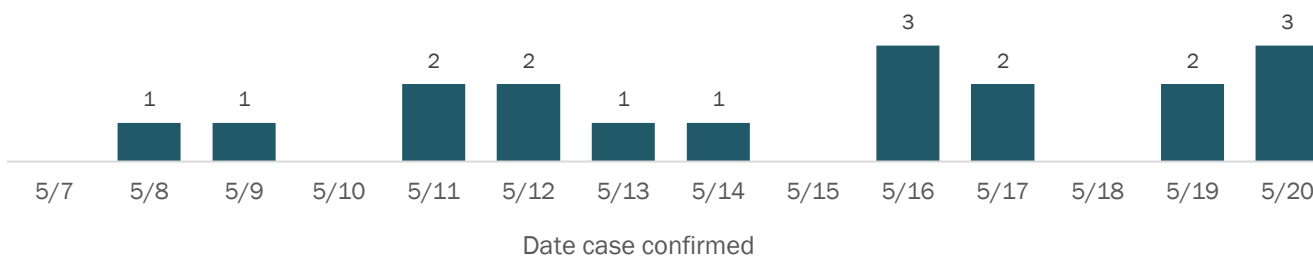

Race, ethnicity	Cases	Hospitalizations	Deaths
White	65 (55%)	6 (60%)	1 (50%)
Hispanic	6 (5%)	1 (10%)	0 (0%)
Non-Hispanic	57 (48%)	5 (50%)	1 (50%)
Unknown ethnicity	2 (2%)	0 (0%)	0 (0%)
Black	47 (40%)	3 (30%)	0 (0%)
Hispanic	0 (0%)	0 (0%)	0 (0%)
Non-Hispanic	47 (40%)	3 (30%)	0 (0%)
Unknown ethnicity	0 (0%)	0 (0%)	0 (0%)
Other	4 (3%)	1 (10%)	1 (50%)
Hispanic	3 (3%)	1 (10%)	1 (50%)
Non-Hispanic	1 (1%)	0 (0%)	0 (0%)
Unknown ethnicity	0 (0%)	0 (0%)	0 (0%)
Unknown race	2 (2%)	0 (0%)	0 (0%)
Hispanic	0 (0%)	0 (0%)	0 (0%)
Non-Hispanic	0 (0%)	0 (0%)	0 (0%)
Unknown ethnicity	2 (2%)	0 (0%)	0 (0%)
Total	118	10	2

Outcomes for Florida residents

Columbia		
Hospitalizations	10	(8% of all cases)
Deaths	2	(2% of all cases)
Statewide		
Hospitalizations	8,946	(19% of all cases)
Deaths	2,144	(5% of all cases)

Hospitalization counts include anyone who was hospitalized at some point during their illness. It does not reflect the number of people currently hospitalized.
Other race includes any person with a race of American Indian/Alaskan native, Asian, native Hawaiian/Pacific Islander, or other.

Laboratory testing for Florida residents and non-Florida residents over the past 2 weeks

Number and percent of positive labs

These counts include the number of people for whom the department received laboratory results by day. This percent is the number of people who test positive for the first time divided by all the people tested that day, excluding people who have previously tested positive.

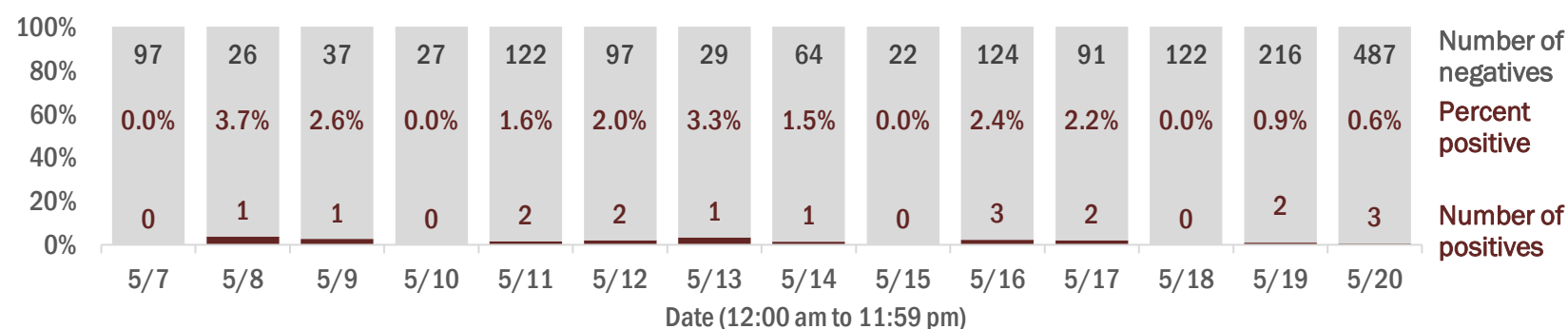

Emergency department (ED) chief complaint and admission data for Columbia County

Daily percent of ED visits mentioning cough, fever, or shortness of breath

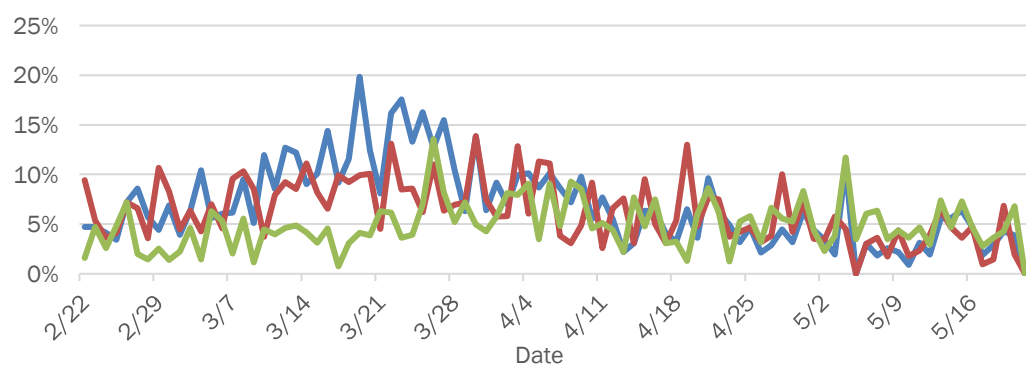

Weekly count of ED visits for influenza-like illness

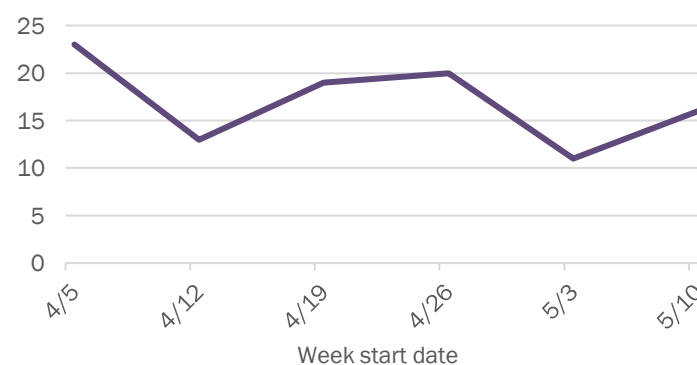

Daily percent of ED visits resulting in cough-associated admissions

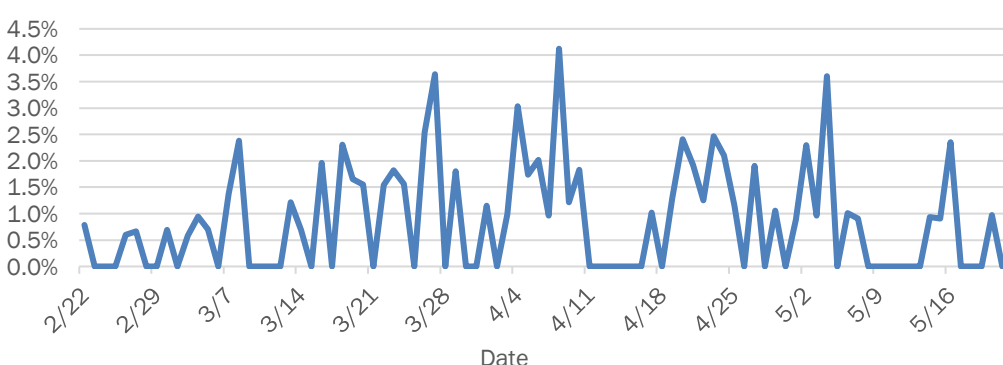

Weekly count of ED visits for COVID-like illness

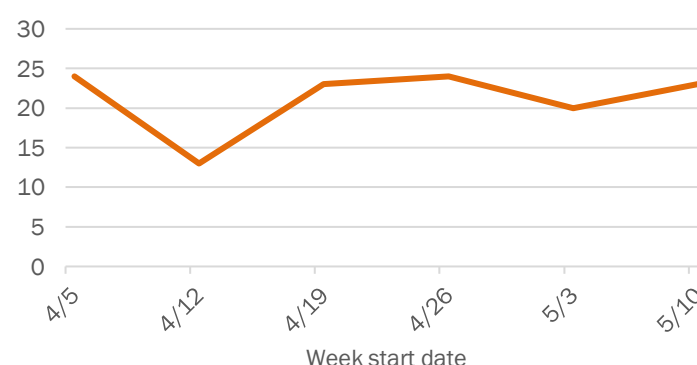

The Electronic Surveillance System for the Early Notification of Community-Based Epidemics (ESSENCE-FL) includes chief complaint data from 211 of 212 Florida EDs. Data are transmitted electronically to ESSENCE-FL daily or hourly.

Coronavirus: summary for Dade County

Data for May 21, 2020 (verified at 10 AM)

Data in this report are provisional and subject to change.

Confirmed cases

Total cases	16,367
Florida residents	16,190
Non-Florida residents	177
Gender for Florida residents	
Men	8,173
Women	8,011
Unknown	6
Age for Florida residents	
Range	0 - 108
Median age	49

Cases confirmed in Florida residents per day

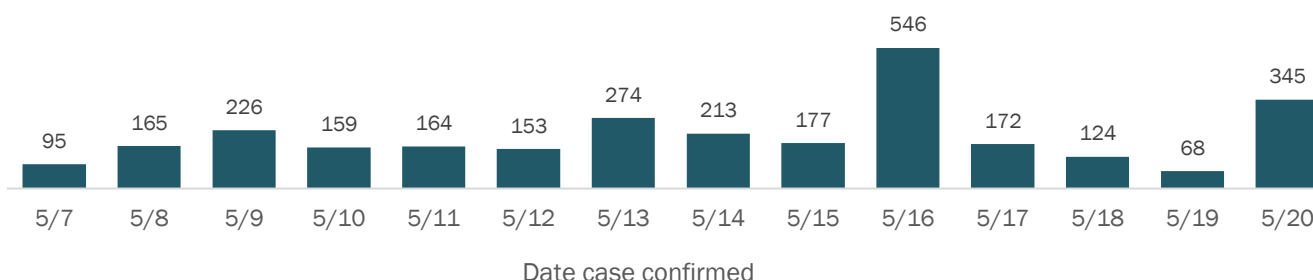

Race, ethnicity	Cases	Hospitalizations	Deaths
White	8,800 (54%)	1,678 (65%)	390 (65%)
Hispanic	7,279 (45%)	1,402 (54%)	294 (49%)
Non-Hispanic	1,081 (7%)	225 (9%)	70 (12%)
Unknown ethnicity	440 (3%)	51 (2%)	26 (4%)
Black	2,595 (16%)	645 (25%)	159 (26%)
Hispanic	263 (2%)	73 (3%)	12 (2%)
Non-Hispanic	2,129 (13%)	541 (21%)	138 (23%)
Unknown ethnicity	203 (1%)	31 (1%)	9 (1%)
Other	760 (5%)	116 (5%)	20 (3%)
Hispanic	401 (2%)	62 (2%)	7 (1%)
Non-Hispanic	211 (1%)	46 (2%)	10 (2%)
Unknown ethnicity	148 (1%)	8 (0%)	3 (0%)
Unknown race	4,035 (25%)	134 (5%)	33 (5%)
Hispanic	543 (3%)	42 (2%)	3 (0%)
Non-Hispanic	72 (0%)	13 (1%)	2 (0%)
Unknown ethnicity	3,420 (21%)	79 (3%)	28 (5%)
Total	16,190	2,573	602

Outcomes for Florida residents

Dade		
Hospitalizations	2,573	(16% of all cases)
Deaths	602	(4% of all cases)
Statewide		
Hospitalizations	8,946	(19% of all cases)
Deaths	2,144	(5% of all cases)

Hospitalization counts include anyone who was hospitalized at some point during their illness. It does not reflect the number of people currently hospitalized.
Other race includes any person with a race of American Indian/Alaskan native, Asian, native Hawaiian/Pacific Islander, or other.

Laboratory testing for Florida residents and non-Florida residents over the past 2 weeks

Number and percent of positive labs

These counts include the number of people for whom the department received laboratory results by day. This percent is the number of people who test positive for the first time divided by all the people tested that day, excluding people who have previously tested positive.

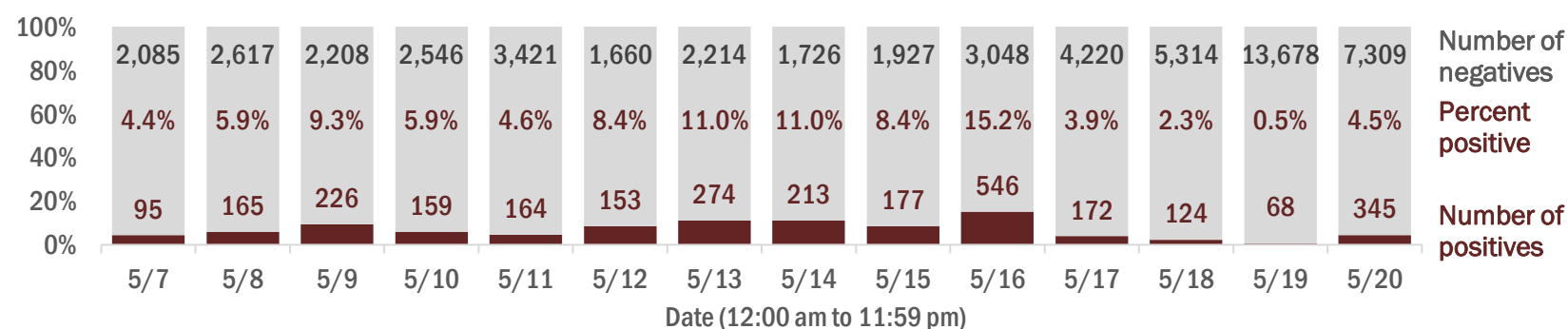

Emergency department (ED) chief complaint and admission data for Dade County

Daily percent of ED visits mentioning cough, fever, or shortness of breath

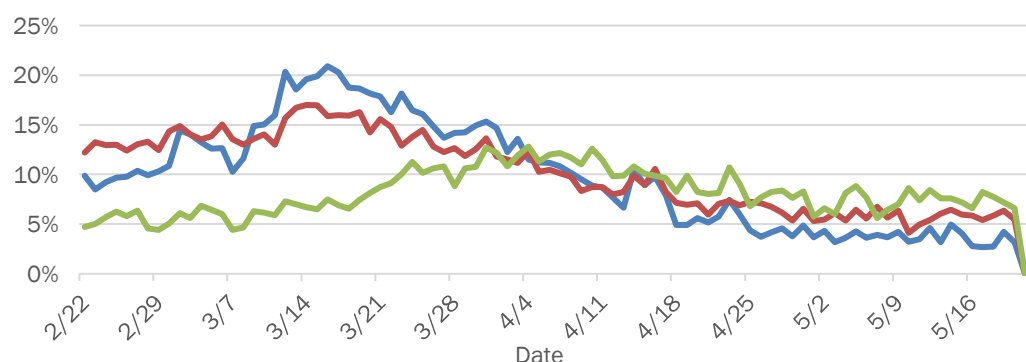

Daily percent of ED visits resulting in cough-associated admissions

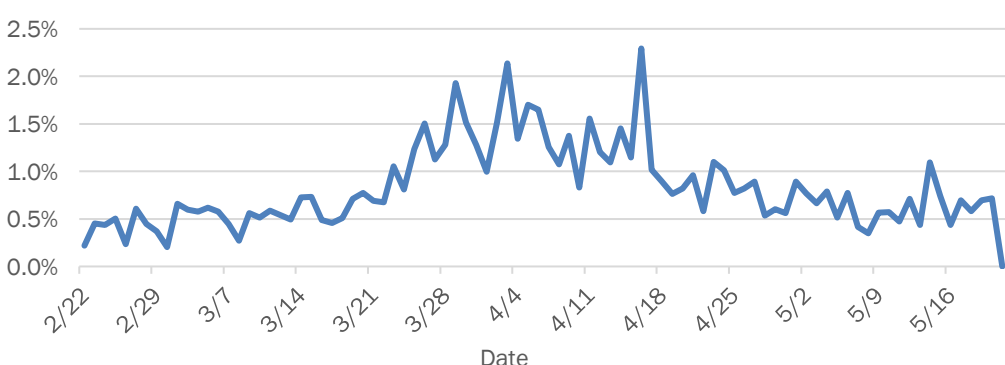

Weekly count of ED visits for influenza-like illness

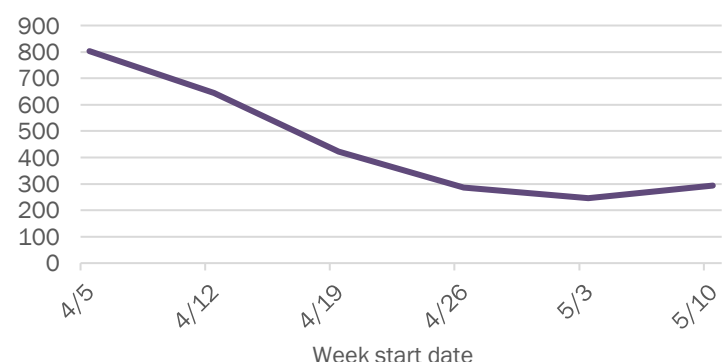

Weekly count of ED visits for COVID-like illness

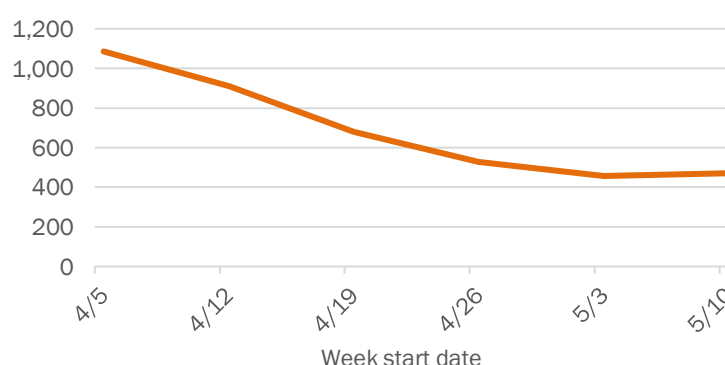

The Electronic Surveillance System for the Early Notification of Community-Based Epidemics (ESSENCE-FL) includes chief complaint data from 211 of 212 Florida EDs. Data are transmitted electronically to ESSENCE-FL daily or hourly.

Coronavirus: summary for Desoto County

Data for May 21, 2020 (verified at 10 AM)

Data in this report are provisional and subject to change.

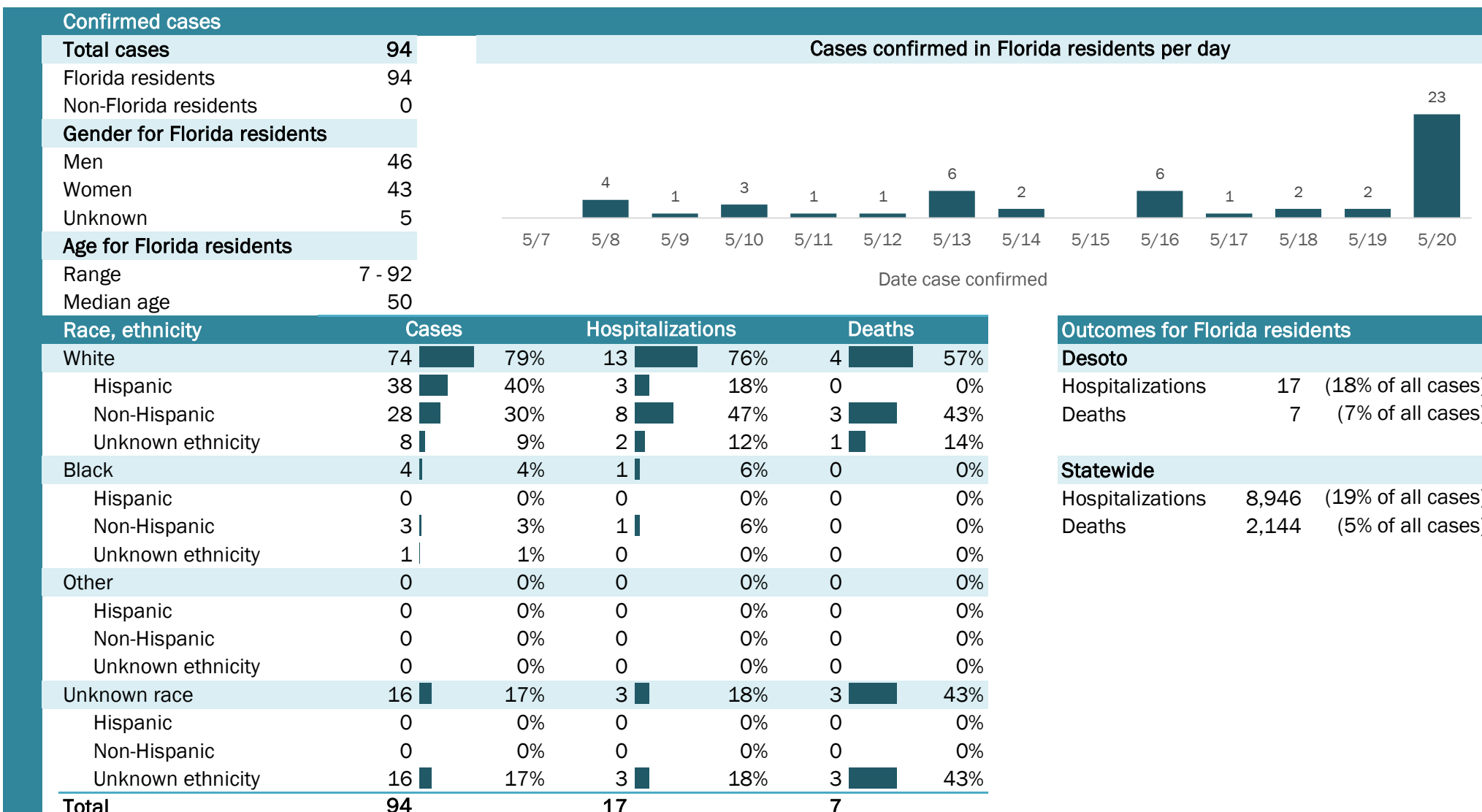

Hospitalization counts include anyone who was hospitalized at some point during their illness. It does not reflect the number of people currently hospitalized.
Other race includes any person with a race of American Indian/Alaskan native, Asian, native Hawaiian/Pacific Islander, or other.

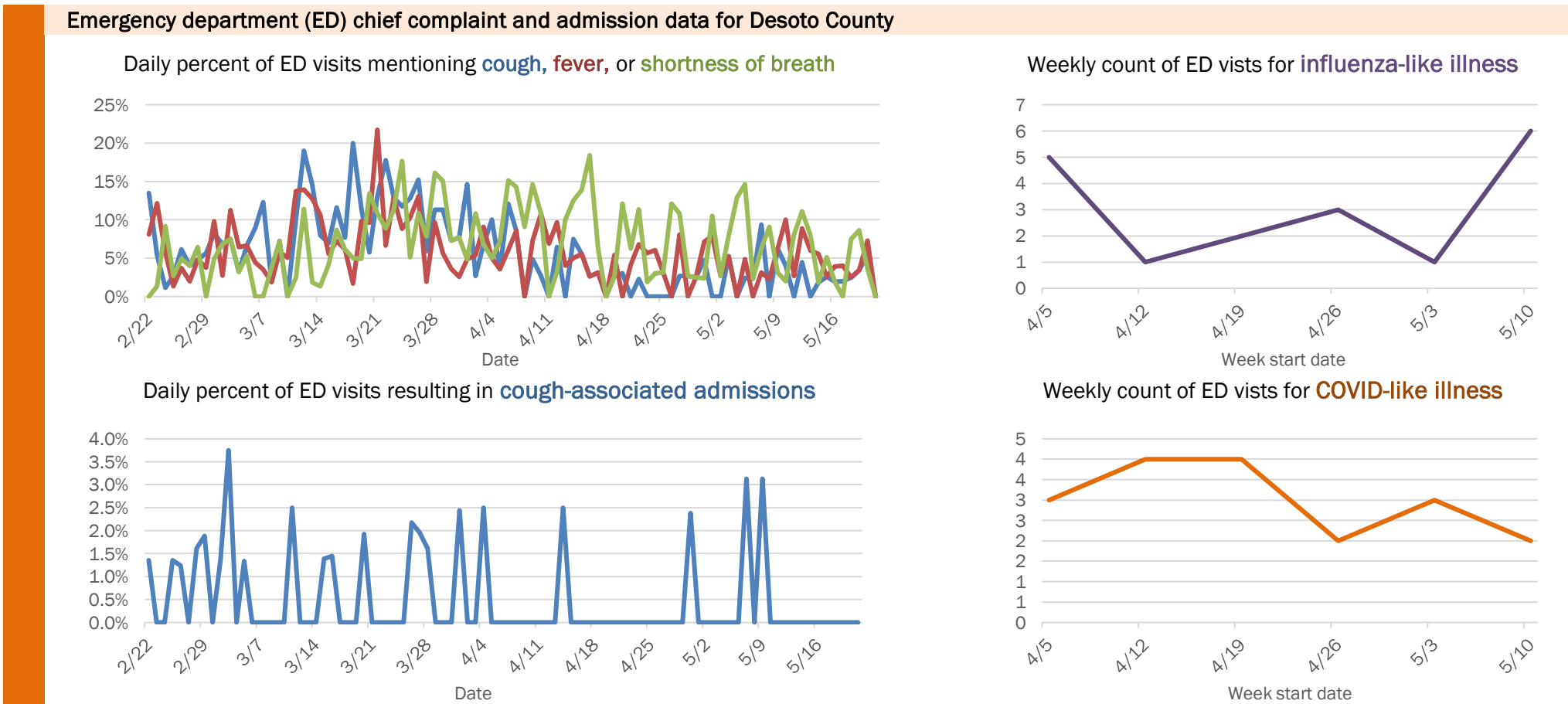
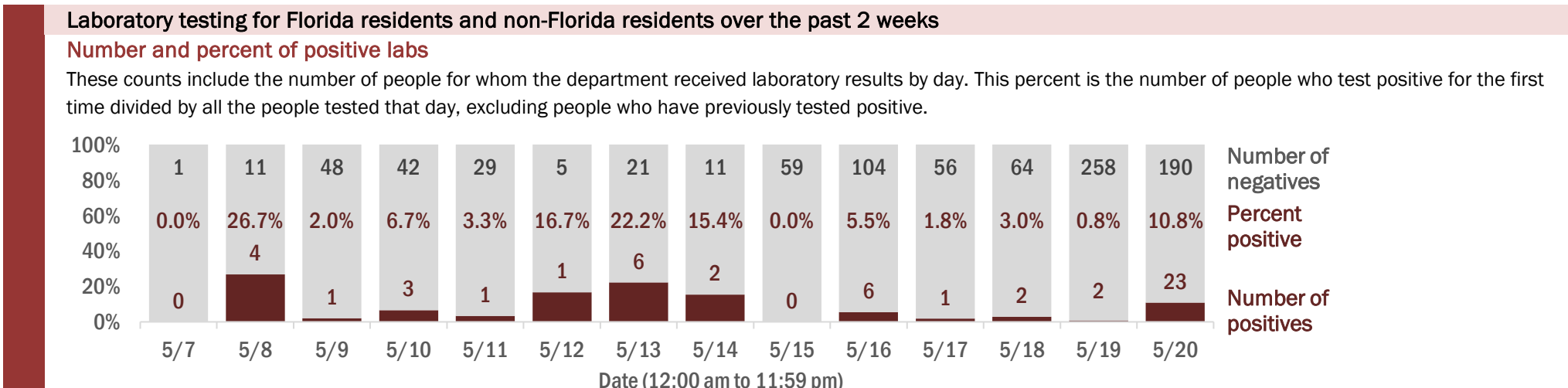

The Electronic Surveillance System for the Early Notification of Community-Based Epidemics (ESSENCE-FL) includes chief complaint data from 211 of 212 Florida EDs. Data are transmitted electronically to ESSENCE-FL daily or hourly.

Coronavirus: summary for Dixie County

Data for May 21, 2020 (verified at 10 AM)

Data in this report are provisional and subject to change.

Confirmed cases

Total cases	31
Florida residents	31
Non-Florida residents	0
Gender for Florida residents	
Men	14
Women	17
Unknown	0
Age for Florida residents	
Range	10 - 86
Median age	48

Cases confirmed in Florida residents per day

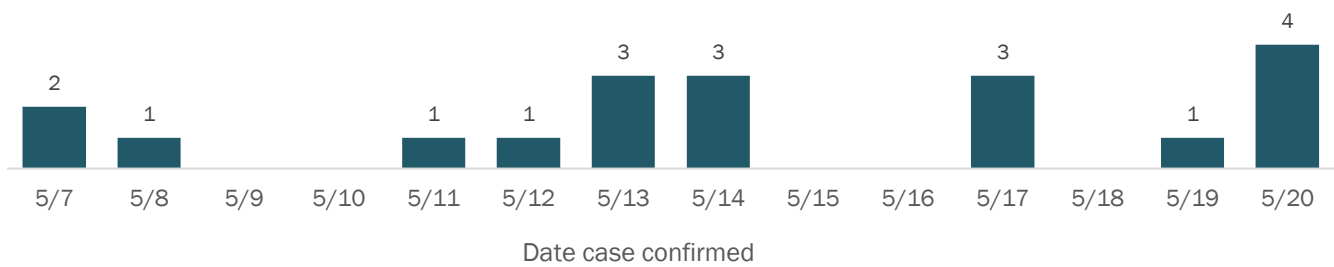

Race, ethnicity	Cases	Hospitalizations	Deaths
White	19 (61%)	4 (80%)	1 (100%)
Hispanic	0 (0%)	0 (0%)	0 (0%)
Non-Hispanic	19 (61%)	4 (80%)	1 (100%)
Unknown ethnicity	0 (0%)	0 (0%)	0 (0%)
Black	9 (29%)	1 (20%)	0 (0%)
Hispanic	0 (0%)	0 (0%)	0 (0%)
Non-Hispanic	7 (23%)	1 (20%)	0 (0%)
Unknown ethnicity	2 (6%)	0 (0%)	0 (0%)
Other	0 (0%)	0 (0%)	0 (0%)
Hispanic	0 (0%)	0 (0%)	0 (0%)
Non-Hispanic	0 (0%)	0 (0%)	0 (0%)
Unknown ethnicity	0 (0%)	0 (0%)	0 (0%)
Unknown race	3 (10%)	0 (0%)	0 (0%)
Hispanic	0 (0%)	0 (0%)	0 (0%)
Non-Hispanic	0 (0%)	0 (0%)	0 (0%)
Unknown ethnicity	3 (10%)	0 (0%)	0 (0%)
Total	31	5	1

Outcomes for Florida residents

Dixie		
Hospitalizations	5	(16% of all cases)
Deaths	1	(3% of all cases)
Statewide		
Hospitalizations	8,946	(19% of all cases)
Deaths	2,144	(5% of all cases)

Hospitalization counts include anyone who was hospitalized at some point during their illness. It does not reflect the number of people currently hospitalized.
Other race includes any person with a race of American Indian/Alaskan native, Asian, native Hawaiian/Pacific Islander, or other.

Laboratory testing for Florida residents and non-Florida residents over the past 2 weeks

Number and percent of positive labs

These counts include the number of people for whom the department received laboratory results by day. This percent is the number of people who test positive for the first time divided by all the people tested that day, excluding people who have previously tested positive.

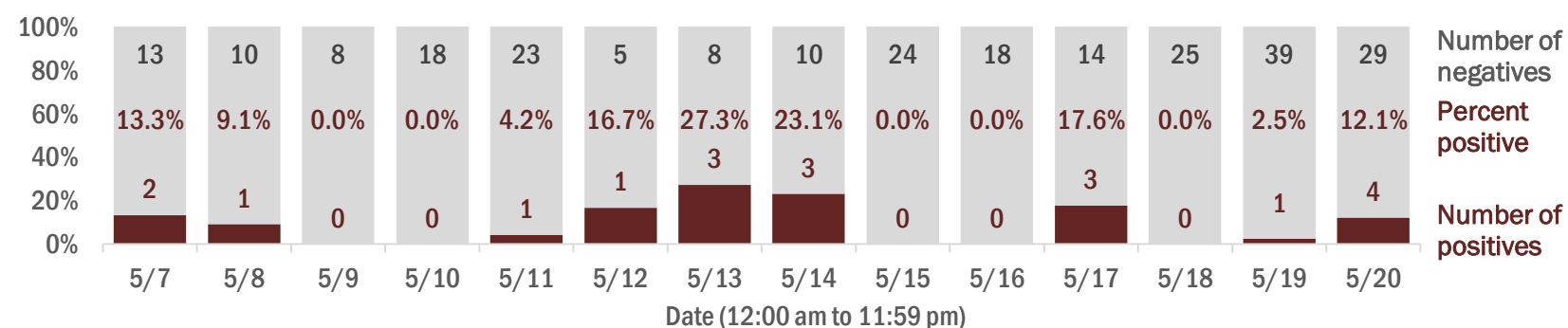

Emergency department (ED) chief complaint and admission data for Dixie County

Daily percent of ED visits mentioning cough, fever, or shortness of breath

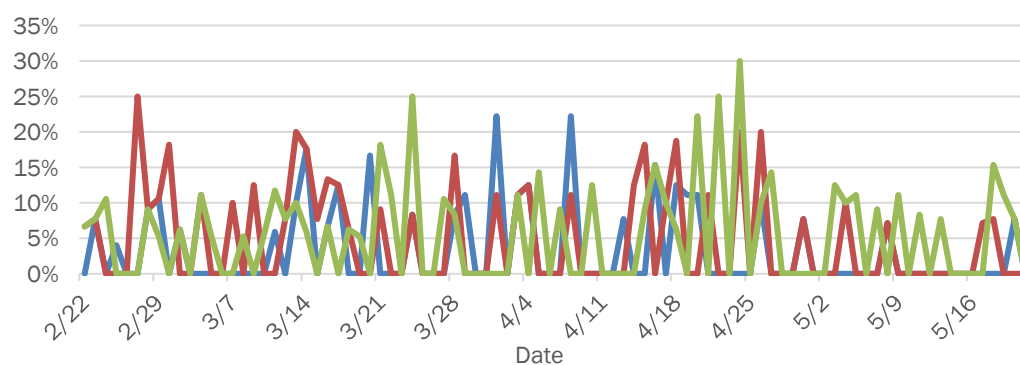

Weekly count of ED visits for influenza-like illness

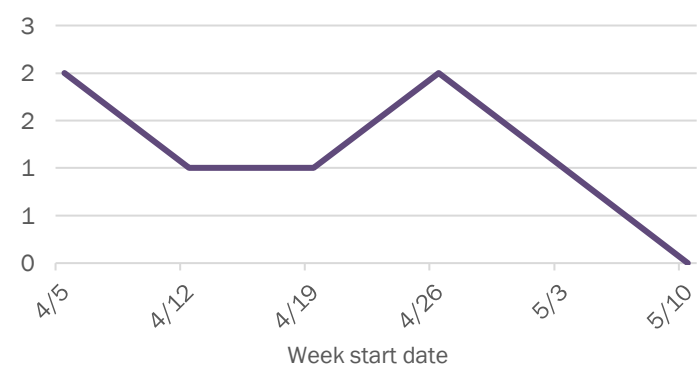

Daily percent of ED visits resulting in cough-associated admissions

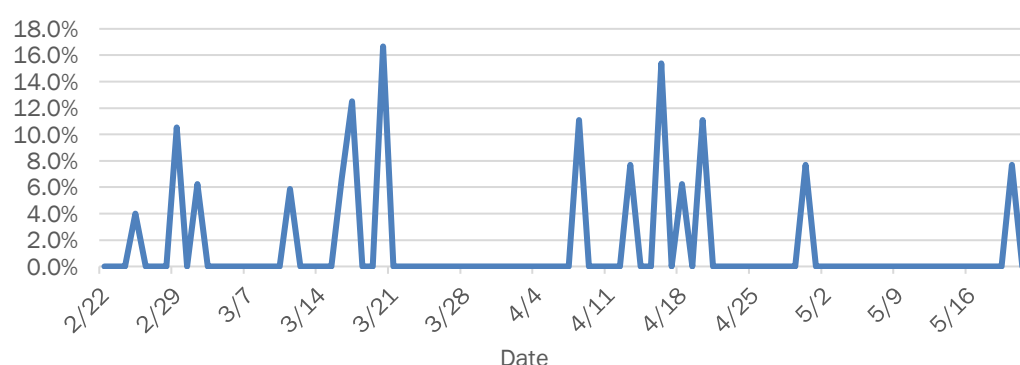

Weekly count of ED visits for COVID-like illness



The Electronic Surveillance System for the Early Notification of Community-Based Epidemics (ESSENCE-FL) includes chief complaint data from 211 of 212 Florida EDs. Data are transmitted electronically to ESSENCE-FL daily or hourly.

Coronavirus: summary for Duval County

Data for May 21, 2020 (verified at 10 AM)

Data in this report are provisional and subject to change.

Confirmed cases

Total cases	1,355
Florida residents	1,302
Non-Florida residents	53
Gender for Florida residents	
Men	597
Women	704
Unknown	1
Age for Florida residents	
Range	0 - 101
Median age	48

Cases confirmed in Florida residents per day

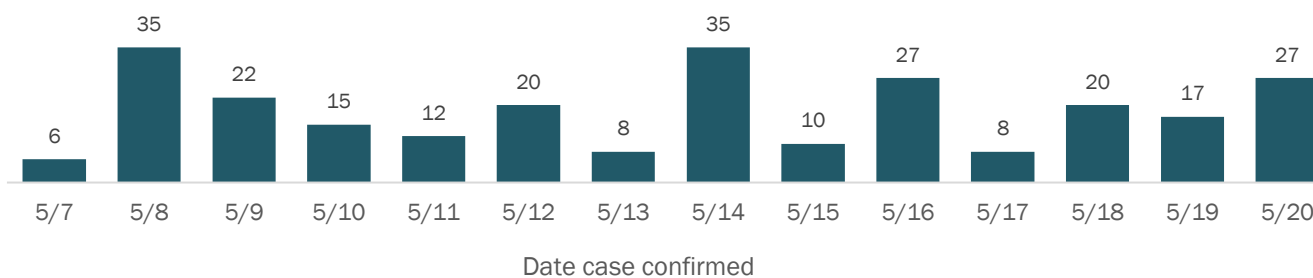

Race, ethnicity	Cases	Hospitalizations	Deaths
White	597	97	19
Hispanic	95	9	0
Non-Hispanic	480	88	19
Unknown ethnicity	22	0	0
Black	503	111	17
Hispanic	2	0	0
Non-Hispanic	482	110	16
Unknown ethnicity	19	1	1
Other	131	21	1
Hispanic	63	7	0
Non-Hispanic	61	13	0
Unknown ethnicity	7	1	1
Unknown race	71	0	0
Hispanic	5	0	0
Non-Hispanic	1	0	0
Unknown ethnicity	65	0	0
Total	1,302	229	37

Outcomes for Florida residents

Category	Count	Percentage
Duval		
Hospitalizations	229	(18% of all cases)
Deaths	37	(3% of all cases)
Statewide		
Hospitalizations	8,946	(19% of all cases)
Deaths	2,144	(5% of all cases)

Hospitalization counts include anyone who was hospitalized at some point during their illness. It does not reflect the number of people currently hospitalized.
Other race includes any person with a race of American Indian/Alaskan native, Asian, native Hawaiian/Pacific Islander, or other.

Laboratory testing for Florida residents and non-Florida residents over the past 2 weeks

Number and percent of positive labs

These counts include the number of people for whom the department received laboratory results by day. This percent is the number of people who test positive for the first time divided by all the people tested that day, excluding people who have previously tested positive.

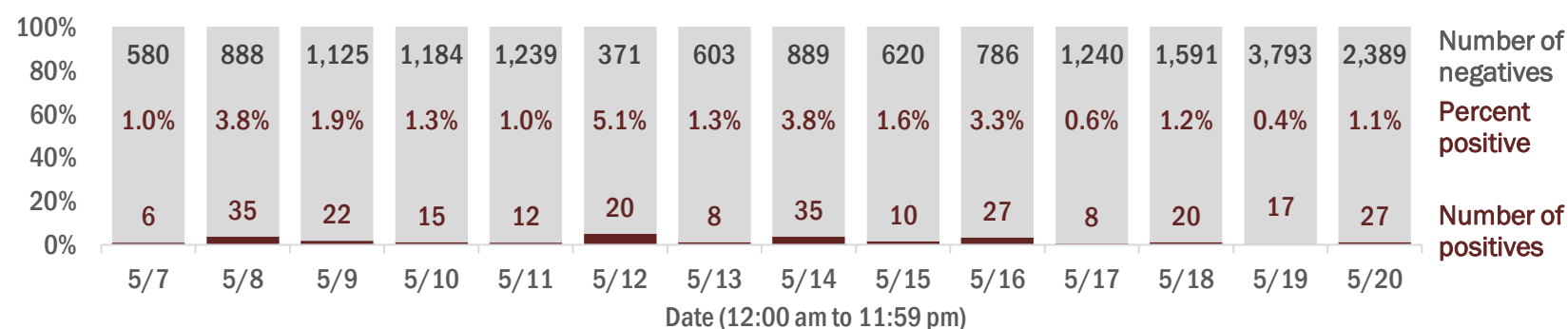

Emergency department (ED) chief complaint and admission data for Duval County

Daily percent of ED visits mentioning cough, fever, or shortness of breath

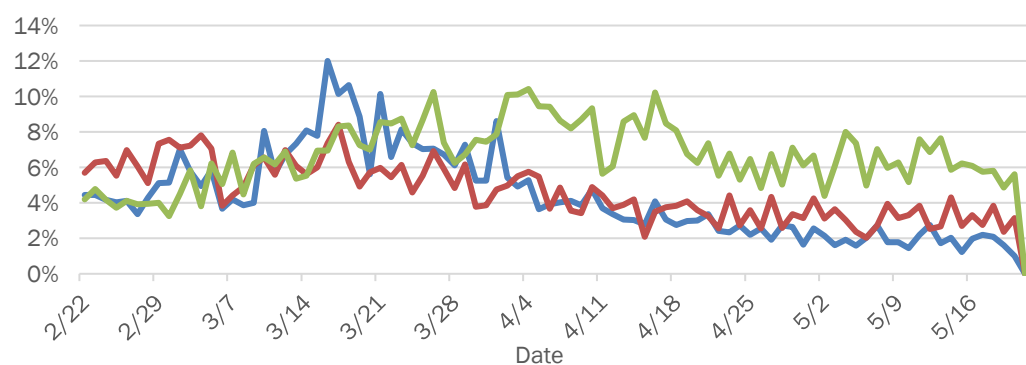

Weekly count of ED visits for influenza-like illness

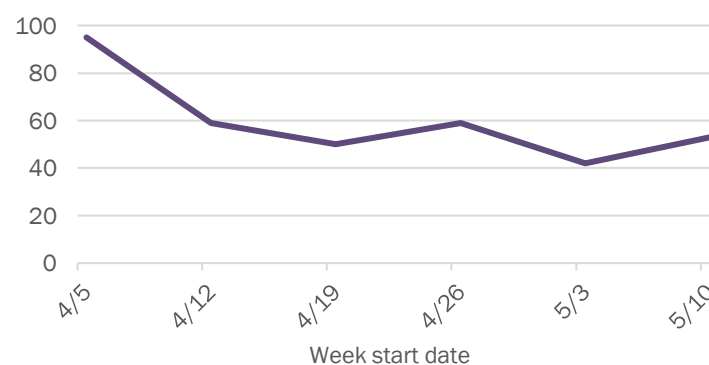

Daily percent of ED visits resulting in cough-associated admissions

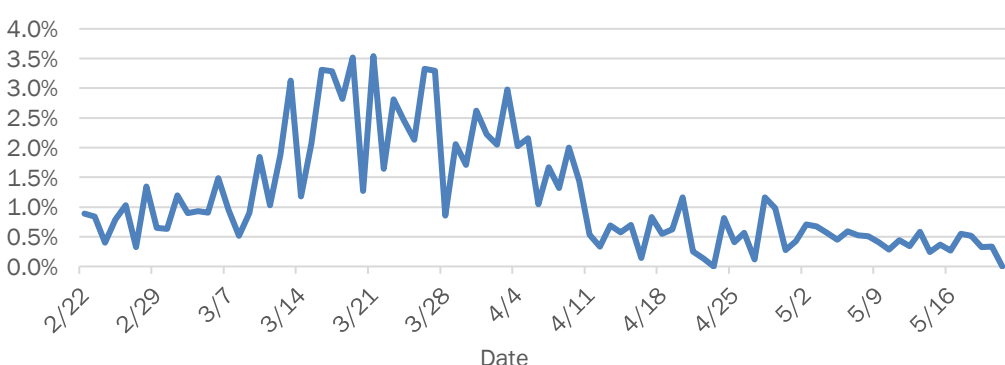

Weekly count of ED visits for COVID-like illness

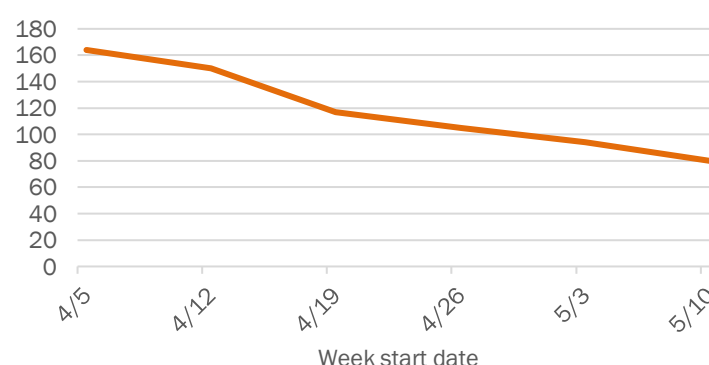

The Electronic Surveillance System for the Early Notification of Community-Based Epidemics (ESSENCE-FL) includes chief complaint data from 211 of 212 Florida EDs. Data are transmitted electronically to ESSENCE-FL daily or hourly.

Coronavirus: summary for Escambia County

Data for May 21, 2020 (verified at 10 AM)

Data in this report are provisional and subject to change.

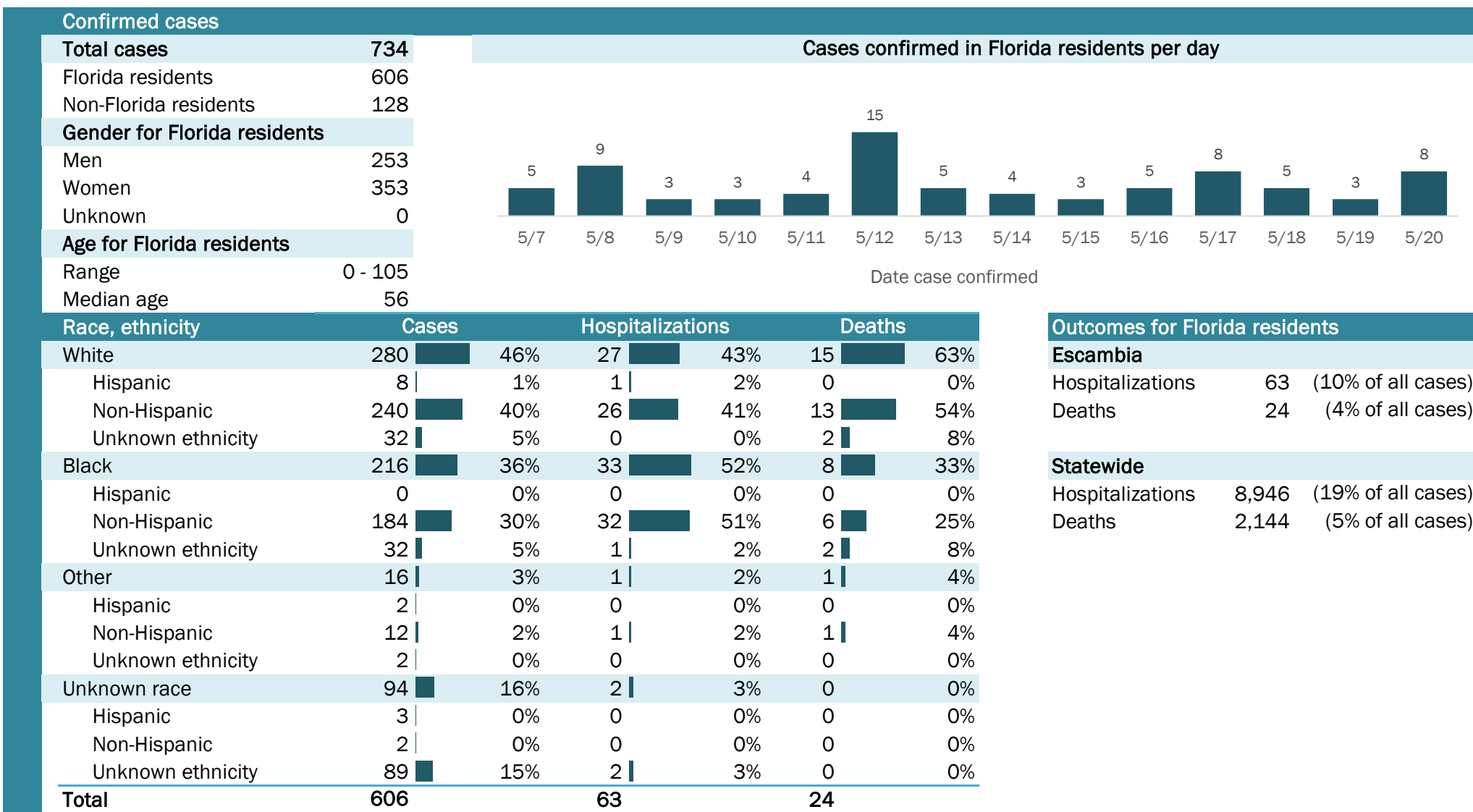

Hospitalization counts include anyone who was hospitalized at some point during their illness. It does not reflect the number of people currently hospitalized.
Other race includes any person with a race of American Indian/Alaskan native, Asian, native Hawaiian/Pacific Islander, or other.

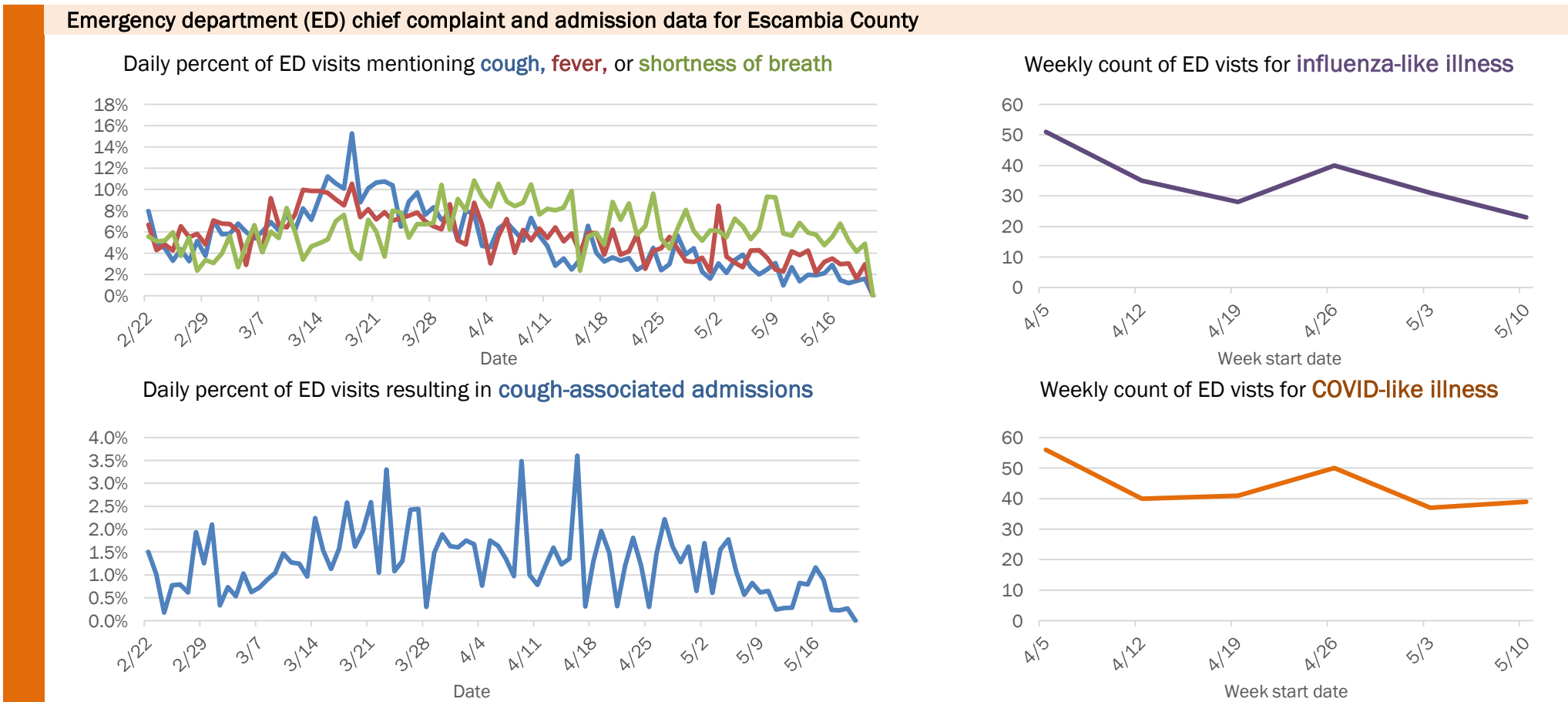
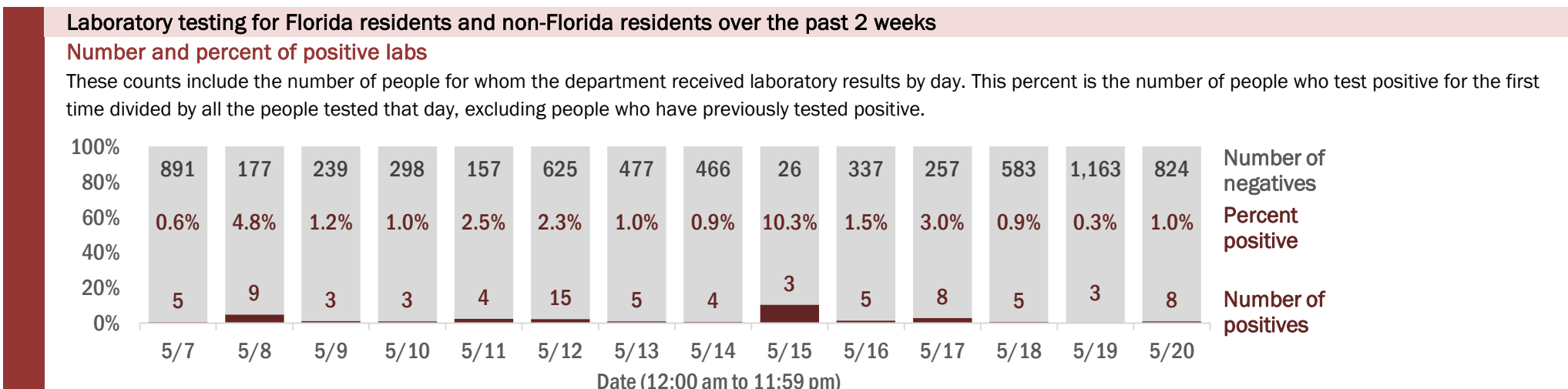

The Electronic Surveillance System for the Early Notification of Community-Based Epidemics (ESSENCE-FL) includes chief complaint data from 211 of 212 Florida EDs. Data are transmitted electronically to ESSENCE-FL daily or hourly.

Coronavirus: summary for Flagler County

Data for May 21, 2020 (verified at 10 AM)

Data in this report are provisional and subject to change.

Confirmed cases		Cases confirmed in Florida residents per day				
Total cases	172					
Florida residents	167					
Non-Florida residents	5					
Gender for Florida residents						
Men	70					
Women	97					
Unknown	0					
Age for Florida residents						
Range	7 - 94					
Median age	56					
Race, ethnicity		Cases	Hospitalizations	Deaths		
White	104	62%	14	74%	4	100%
Hispanic	15	9%	2	11%	1	25%
Non-Hispanic	88	53%	12	63%	3	75%
Unknown ethnicity	1	1%	0	0%	0	0%
Black	21	13%	3	16%	0	0%
Hispanic	0	0%	0	0%	0	0%
Non-Hispanic	21	13%	3	16%	0	0%
Unknown ethnicity	0	0%	0	0%	0	0%
Other	35	21%	2	11%	0	0%
Hispanic	3	2%	0	0%	0	0%
Non-Hispanic	29	17%	1	5%	0	0%
Unknown ethnicity	3	2%	1	5%	0	0%
Unknown race	7	4%	0	0%	0	0%
Hispanic	0	0%	0	0%	0	0%
Non-Hispanic	1	1%	0	0%	0	0%
Unknown ethnicity	6	4%	0	0%	0	0%
Total	167		19		4	

Outcomes for Florida residents	
Flagler	
Hospitalizations	19 (11% of all cases)
Deaths	4 (2% of all cases)
Statewide	
Hospitalizations	8,946 (19% of all cases)
Deaths	2,144 (5% of all cases)

Hospitalization counts include anyone who was hospitalized at some point during their illness. It does not reflect the number of people currently hospitalized.
Other race includes any person with a race of American Indian/Alaskan native, Asian, native Hawaiian/Pacific Islander, or other.

Laboratory testing for Florida residents and non-Florida residents over the past 2 weeks

Number and percent of positive labs

These counts include the number of people for whom the department received laboratory results by day. This percent is the number of people who test positive for the first time divided by all the people tested that day, excluding people who have previously tested positive.

Date (12:00 am to 11:59 pm)	Number of positives	Percent positive	Number of negatives
5/7	4	6.1%	62
5/8	0	0.0%	84
5/9	0	0.0%	75
5/10	0	0.0%	106
5/11	0	0.0%	81
5/12	1	2.8%	35
5/13	0	0.0%	13
5/14	8	7.0%	106
5/15	3	16.7%	15
5/16	0	0.0%	52
5/17	4	5.5%	69
5/18	2	1.4%	139
5/19	2	0.4%	469
5/20	3	0.6%	462

Emergency department (ED) chief complaint and admission data for Flagler County

Daily percent of ED visits mentioning cough, fever, or shortness of breath

Daily percent of ED visits resulting in cough-associated admissions

Weekly count of ED visits for influenza-like illness

Weekly count of ED visits for COVID-like illness

The Electronic Surveillance System for the Early Notification of Community-Based Epidemics (ESSENCE-FL) includes chief complaint data from 211 of 212 Florida EDs. Data are transmitted electronically to ESSENCE-FL daily or hourly.

Coronavirus: summary for Franklin County

Data for May 21, 2020 (verified at 10 AM)

Data in this report are provisional and subject to change.

Confirmed cases		Cases confirmed in Florida residents per day													
Total cases	2	5/7	5/8	5/9	5/10	5/11	5/12	5/13	5/14	5/15	5/16	5/17	5/18	5/19	5/20
Florida residents	1														
Non-Florida residents	1														
Gender for Florida residents															
Men	0														
Women	1														
Unknown	0														
Age for Florida residents															
Range	60 - 60														
Median age	60														
Race, ethnicity		Cases	Hospitalizations		Deaths		Outcomes for Florida residents								
White	1	100%	0	N/A	0	N/A	Franklin								
Hispanic	0	0%	0	N/A	0	N/A	Hospitalizations		0		(0% of all cases)				
Non-Hispanic	1	100%	0	N/A	0	N/A	Deaths		0		(0% of all cases)				
Unknown ethnicity	0	0%	0	N/A	0	N/A	Statewide								
Black	0	0%	0	N/A	0	N/A	Hospitalizations		8,946		(19% of all cases)				
Hispanic	0	0%	0	N/A	0	N/A	Deaths		2,144		(5% of all cases)				
Non-Hispanic	0	0%	0	N/A	0	N/A									
Unknown ethnicity	0	0%	0	N/A	0	N/A									
Other	0	0%	0	N/A	0	N/A									
Hispanic	0	0%	0	N/A	0	N/A									
Non-Hispanic	0	0%	0	N/A	0	N/A									
Unknown ethnicity	0	0%	0	N/A	0	N/A									
Unknown race	0	0%	0	N/A	0	N/A									
Hispanic	0	0%	0	N/A	0	N/A									
Non-Hispanic	0	0%	0	N/A	0	N/A									
Unknown ethnicity	0	0%	0	N/A	0	N/A									
Total	1		0		0										

Hospitalization counts include anyone who was hospitalized at some point during their illness. It does not reflect the number of people currently hospitalized.
Other race includes any person with a race of American Indian/Alaskan native, Asian, native Hawaiian/Pacific Islander, or other.

Laboratory testing for Florida residents and non-Florida residents over the past 2 weeks

Number and percent of positive labs

These counts include the number of people for whom the department received laboratory results by day. This percent is the number of people who test positive for the first time divided by all the people tested that day, excluding people who have previously tested positive.

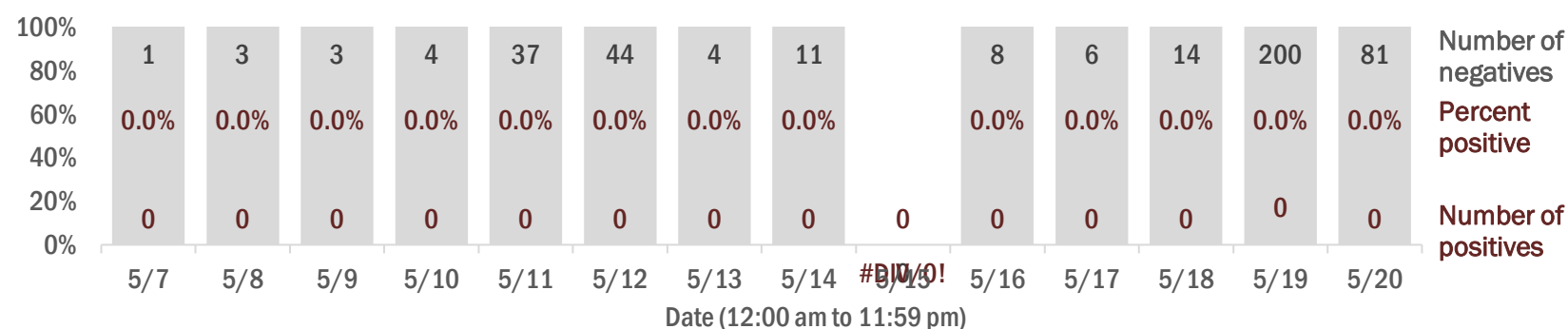

Emergency department (ED) chief complaint and admission data for Franklin County

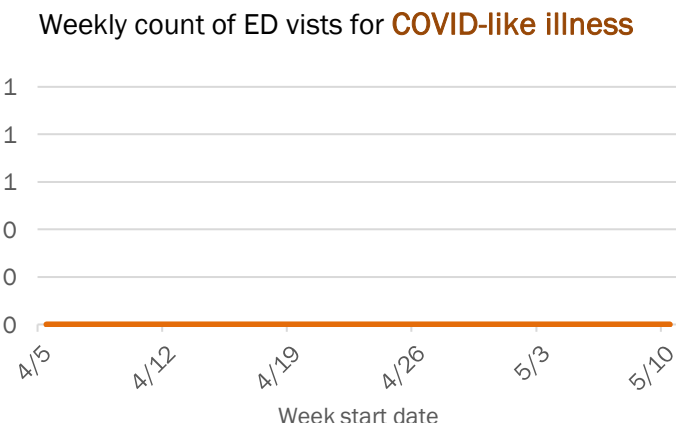
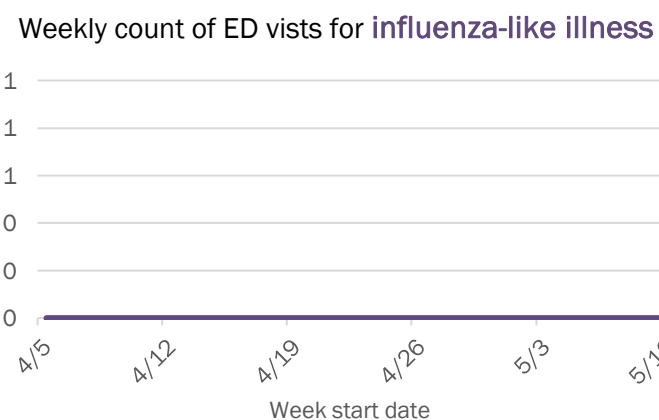
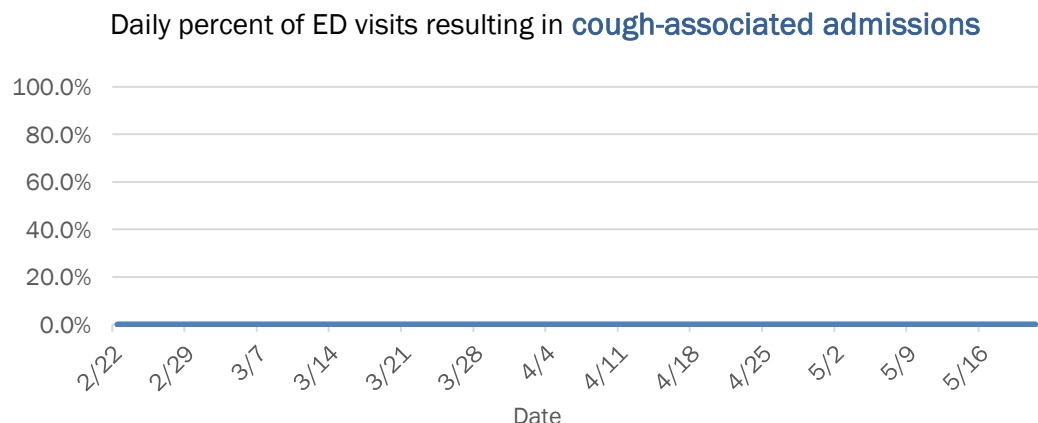
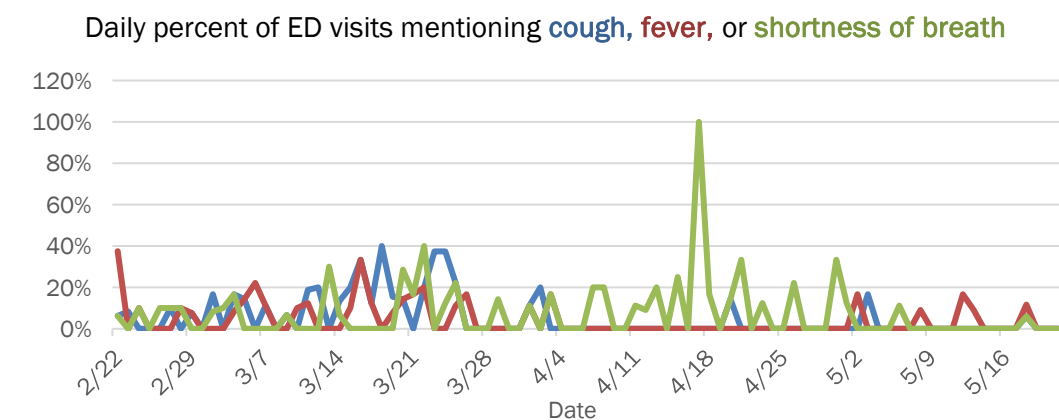

The Electronic Surveillance System for the Early Notification of Community-Based Epidemics (ESSENCE-FL) includes chief complaint data from 211 of 212 Florida EDs. Data are transmitted electronically to ESSENCE-FL daily or hourly.

Coronavirus: summary for Gadsden County

Data for May 21, 2020 (verified at 10 AM)

Data in this report are provisional and subject to change.

Confirmed cases		Cases confirmed in Florida residents per day													
Total cases	249	3	5		1	6	4	1	36	1	43	12	7	3	4
Florida residents	245														
Non-Florida residents	4														
Gender for Florida residents															
Men	56														
Women	189														
Unknown	0														
Age for Florida residents															
Range	0 - 98														
Median age	44														
Race, ethnicity	Cases	Hospitalizations	Deaths	Outcomes for Florida residents											
White	97	40%	9	23%	0	0%									
Hispanic	11	4%	0	0%	0	0%									
Non-Hispanic	79	32%	8	20%	0	0%									
Unknown ethnicity	7	3%	1	3%	0	0%									
Black	106	43%	27	68%	1	100%									
Hispanic	0	0%	0	0%	0	0%									
Non-Hispanic	98	40%	27	68%	1	100%									
Unknown ethnicity	8	3%	0	0%	0	0%									
Other	8	3%	3	8%	0	0%									
Hispanic	7	3%	3	8%	0	0%									
Non-Hispanic	1	0%	0	0%	0	0%									
Unknown ethnicity	0	0%	0	0%	0	0%									
Unknown race	34	14%	1	3%	0	0%									
Hispanic	0	0%	0	0%	0	0%									
Non-Hispanic	1	0%	0	0%	0	0%									
Unknown ethnicity	33	13%	1	3%	0	0%									
Total	245		40		1										

Hospitalization counts include anyone who was hospitalized at some point during their illness. It does not reflect the number of people currently hospitalized.
Other race includes any person with a race of American Indian/Alaskan native, Asian, native Hawaiian/Pacific Islander, or other.

Laboratory testing for Florida residents and non-Florida residents over the past 2 weeks

Number and percent of positive labs

These counts include the number of people for whom the department received laboratory results by day. This percent is the number of people who test positive for the first time divided by all the people tested that day, excluding people who have previously tested positive.

Date	Number of positives	Percent positive	Number of negatives
5/7	3	8.1%	34
5/8	5	17.9%	23
5/9	0	0.0%	26
5/10	1	3.4%	28
5/11	6	15.8%	32
5/12	4	3.9%	98
5/13	1	1.9%	52
5/14	36	52.9%	32
5/15	1	33.3%	2
5/16	43	25.0%	129
5/17	12	6.2%	181
5/18	7	2.6%	261
5/19	3	0.3%	951
5/20	4	1.2%	330

Emergency department (ED) chief complaint and admission data for Gadsden County

Daily percent of ED visits mentioning cough, fever, or shortness of breath

Weekly count of ED visits for influenza-like illness

Daily percent of ED visits resulting in cough-associated admissions

Weekly count of ED visits for COVID-like illness

The Electronic Surveillance System for the Early Notification of Community-Based Epidemics (ESSENCE-FL) includes chief complaint data from 211 of 212 Florida EDs. Data are transmitted electronically to ESSENCE-FL daily or hourly.

Coronavirus: summary for Gilchrist County

Data for May 21, 2020 (verified at 10 AM)

Data in this report are provisional and subject to change.

Confirmed cases		Cases confirmed in Florida residents per day						
Total cases	8							
Florida residents	8							
Non-Florida residents	0							
Gender for Florida residents								
Men	4							
Women	4							
Unknown	0							
Age for Florida residents								
Range	21 - 73							
Median age	50							
Race, ethnicity		Cases	Hospitalizations		Deaths		Outcomes for Florida residents	
White	6	75%	0	N/A	0	N/A	Gilchrist	
Hispanic	0	0%	0	N/A	0	N/A	Hospitalizations	0 (0% of all cases)
Non-Hispanic	6	75%	0	N/A	0	N/A	Deaths	0 (0% of all cases)
Unknown ethnicity	0	0%	0	N/A	0	N/A	Statewide	
Black	1	13%	0	N/A	0	N/A	Hospitalizations	8,946 (19% of all cases)
Hispanic	0	0%	0	N/A	0	N/A	Deaths	2,144 (5% of all cases)
Non-Hispanic	1	13%	0	N/A	0	N/A		
Unknown ethnicity	0	0%	0	N/A	0	N/A		
Other	0	0%	0	N/A	0	N/A		
Hispanic	0	0%	0	N/A	0	N/A		
Non-Hispanic	0	0%	0	N/A	0	N/A		
Unknown ethnicity	0	0%	0	N/A	0	N/A		
Unknown race	1	13%	0	N/A	0	N/A		
Hispanic	0	0%	0	N/A	0	N/A		
Non-Hispanic	1	13%	0	N/A	0	N/A		
Unknown ethnicity	0	0%	0	N/A	0	N/A		
Total	8		0		0			

Hospitalization counts include anyone who was hospitalized at some point during their illness. It does not reflect the number of people currently hospitalized.

Other race includes any person with a race of American Indian/Alaskan native, Asian, native Hawaiian/Pacific Islander, or other.

Laboratory testing for Florida residents and non-Florida residents over the past 2 weeks

Number and percent of positive labs

These counts include the number of people for whom the department received laboratory results by day. This percent is the number of people who test positive for the first time divided by all the people tested that day, excluding people who have previously tested positive.

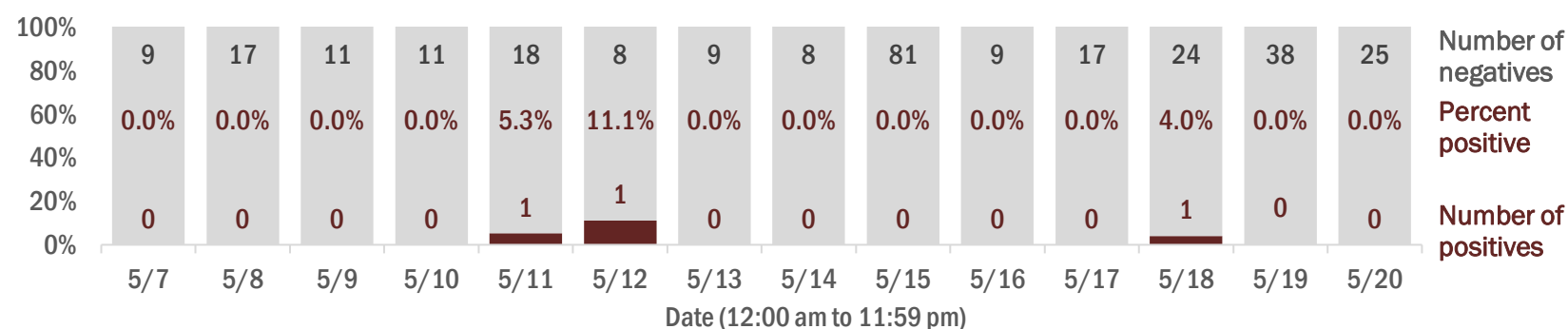

Emergency department (ED) chief complaint and admission data for Gilchrist County

Daily percent of ED visits mentioning cough, fever, or shortness of breath

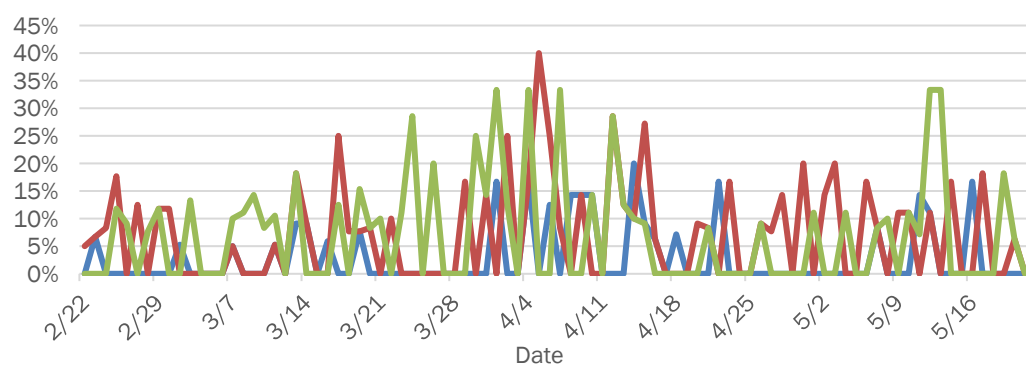

Daily percent of ED visits resulting in cough-associated admissions

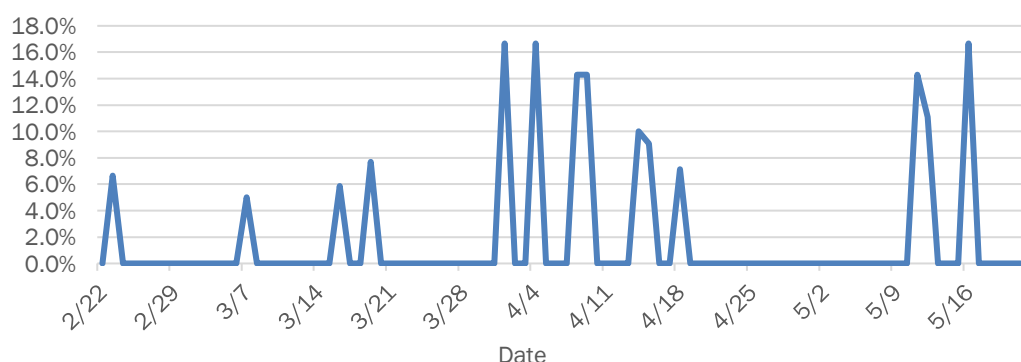

Weekly count of ED visits for influenza-like illness

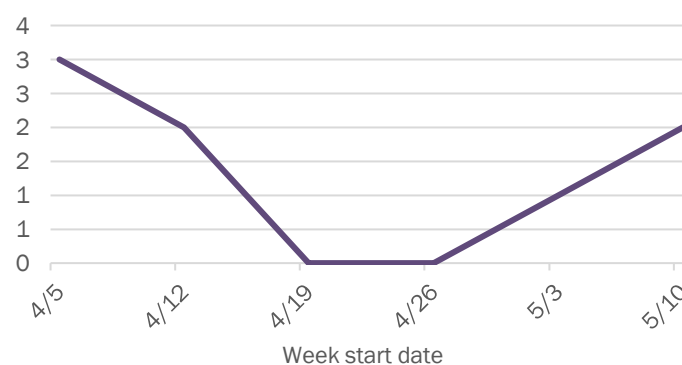

Weekly count of ED visits for COVID-like illness

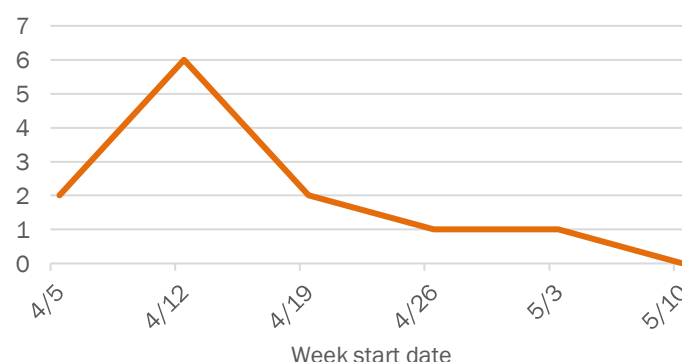

The Electronic Surveillance System for the Early Notification of Community-Based Epidemics (ESSENCE-FL) includes chief complaint data from 211 of 212 Florida EDs. Data are transmitted electronically to ESSENCE-FL daily or hourly.

Coronavirus: summary for Glades County

Data for May 21, 2020 (verified at 10 AM)

Data in this report are provisional and subject to change.

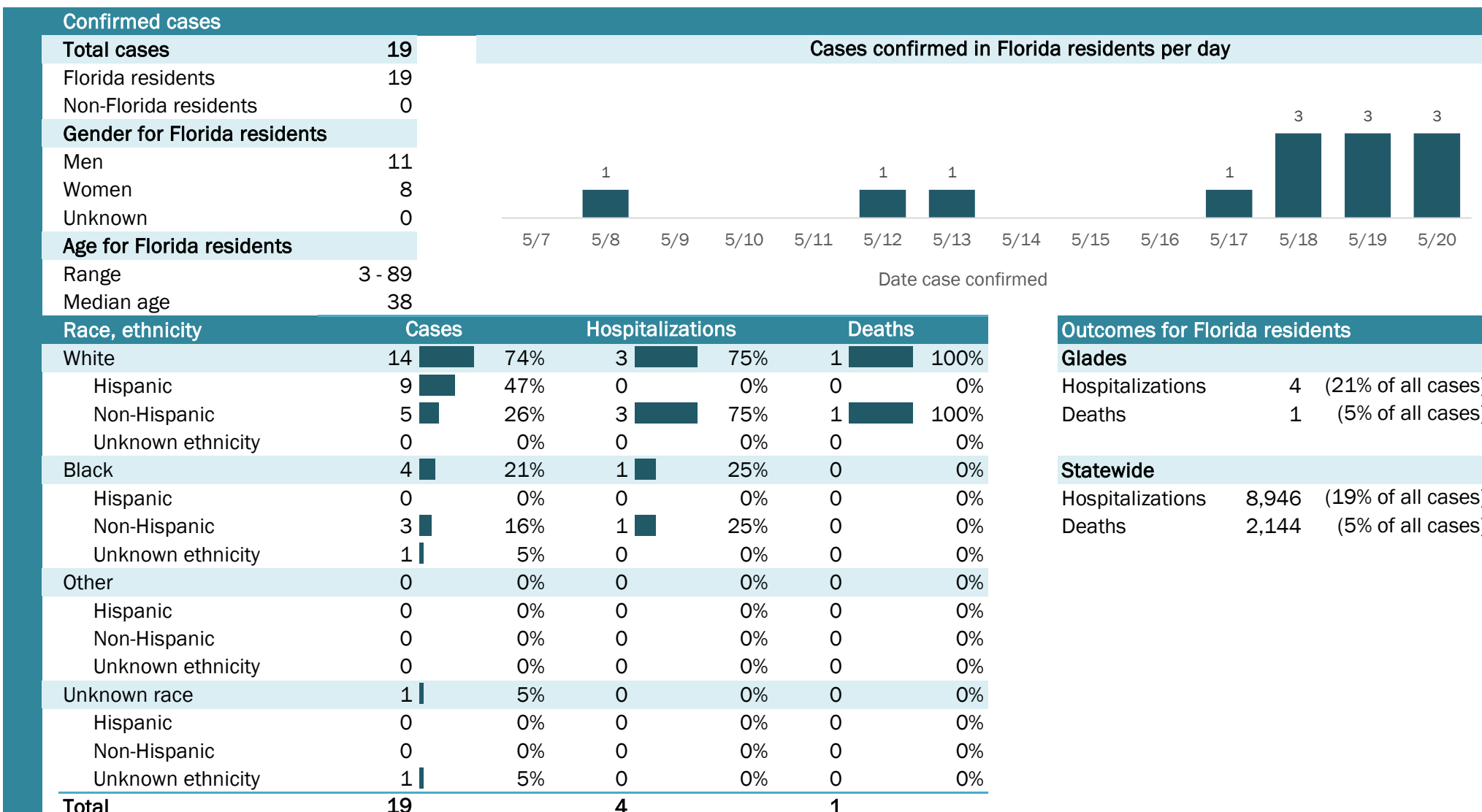

Hospitalization counts include anyone who was hospitalized at some point during their illness. It does not reflect the number of people currently hospitalized.
Other race includes any person with a race of American Indian/Alaskan native, Asian, native Hawaiian/Pacific Islander, or other.

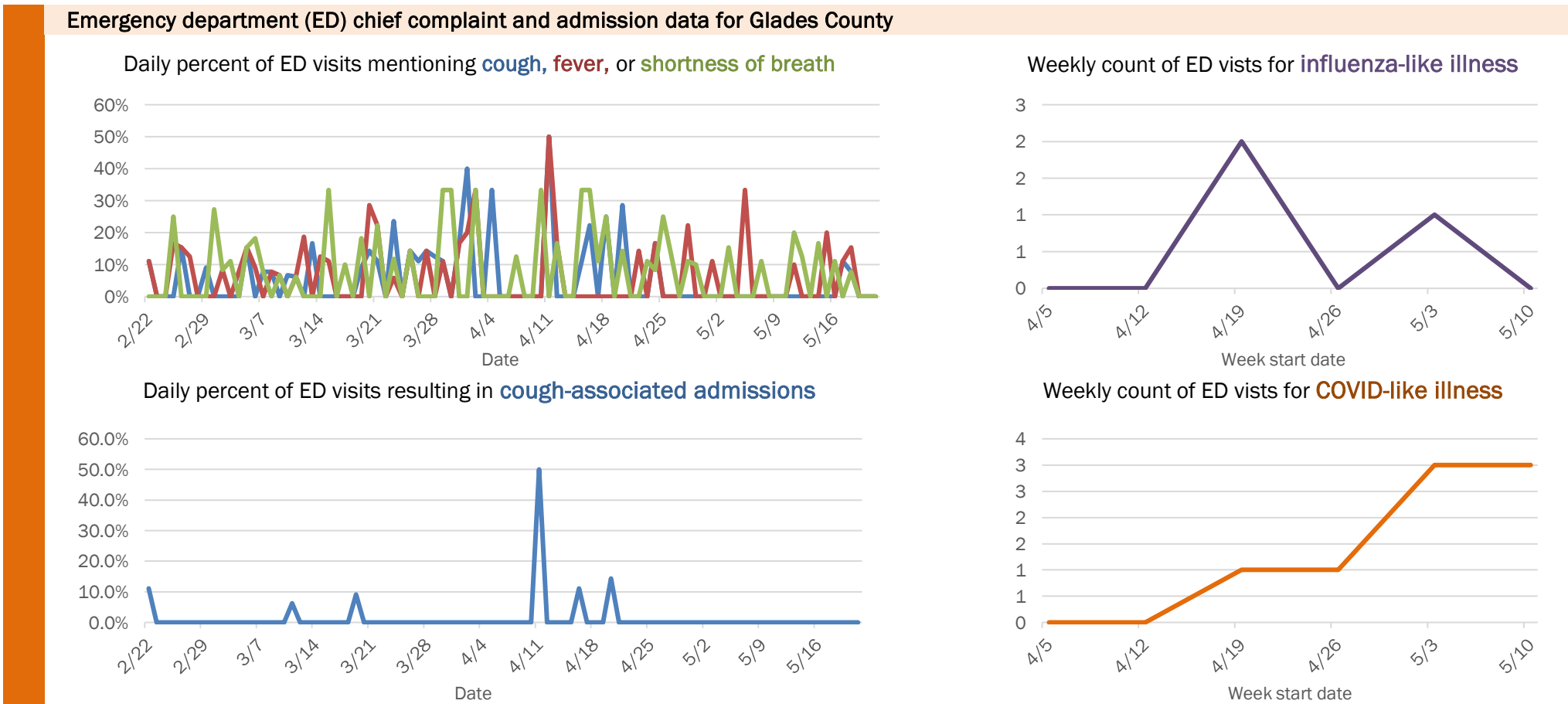
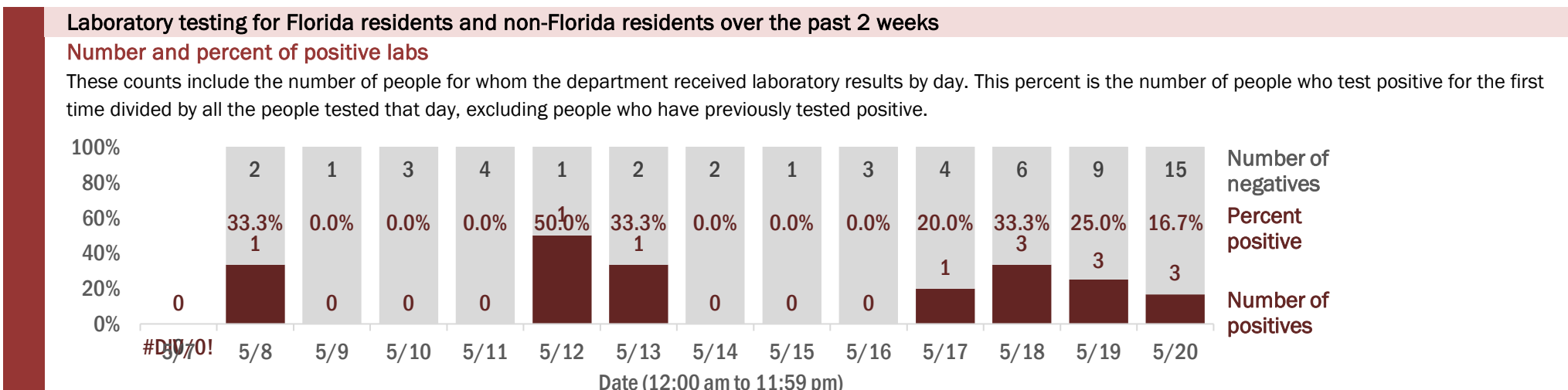

The Electronic Surveillance System for the Early Notification of Community-Based Epidemics (ESSENCE-FL) includes chief complaint data from 211 of 212 Florida EDs. Data are transmitted electronically to ESSENCE-FL daily or hourly.

Coronavirus: summary for Gulf County

Data for May 21, 2020 (verified at 10 AM)

Data in this report are provisional and subject to change.

Confirmed cases		Cases confirmed in Florida residents per day																
Total cases	1	5/7	5/8	5/9	5/10	5/11	5/12	5/13	5/14	5/15	5/16	5/17	5/18	5/19	5/20			
Florida residents	1																	
Non-Florida residents	0																	
Gender for Florida residents																		
Men	0																	
Women	1																	
Unknown	0																	
Age for Florida residents																		
Range	42 - 42																	
Median age	42																	
Race, ethnicity	Cases	Hospitalizations		Deaths		Outcomes for Florida residents												
White	1	100%	0	N/A	0	N/A	N/A	0	N/A	Gulf		Hospitalizations		0	(0% of all cases)			
Hispanic	0	0%	0	N/A	0	N/A	0	N/A	Deaths		0	(0% of all cases)	Statewide		Hospitalizations		8,946	(19% of all cases)
Non-Hispanic	1	100%	0	N/A	0	N/A	0	N/A	Deaths		2,144	(5% of all cases)	Deaths					
Unknown ethnicity	0	0%	0	N/A	0	N/A	0	N/A										
Black	0	0%	0	N/A	0	N/A	0	N/A										
Hispanic	0	0%	0	N/A	0	N/A	0	N/A										
Non-Hispanic	0	0%	0	N/A	0	N/A	0	N/A										
Unknown ethnicity	0	0%	0	N/A	0	N/A	0	N/A										
Other	0	0%	0	N/A	0	N/A	0	N/A										
Hispanic	0	0%	0	N/A	0	N/A	0	N/A										
Non-Hispanic	0	0%	0	N/A	0	N/A	0	N/A										
Unknown ethnicity	0	0%	0	N/A	0	N/A	0	N/A										
Unknown race	0	0%	0	N/A	0	N/A	0	N/A										
Hispanic	0	0%	0	N/A	0	N/A	0	N/A										
Non-Hispanic	0	0%	0	N/A	0	N/A	0	N/A										
Unknown ethnicity	0	0%	0	N/A	0	N/A	0	N/A										
Total	1		0		0													

Hospitalization counts include anyone who was hospitalized at some point during their illness. It does not reflect the number of people currently hospitalized.
Other race includes any person with a race of American Indian/Alaskan native, Asian, native Hawaiian/Pacific Islander, or other.

Laboratory testing for Florida residents and non-Florida residents over the past 2 weeks

Number and percent of positive labs

These counts include the number of people for whom the department received laboratory results by day. This percent is the number of people who test positive for the first time divided by all the people tested that day, excluding people who have previously tested positive.

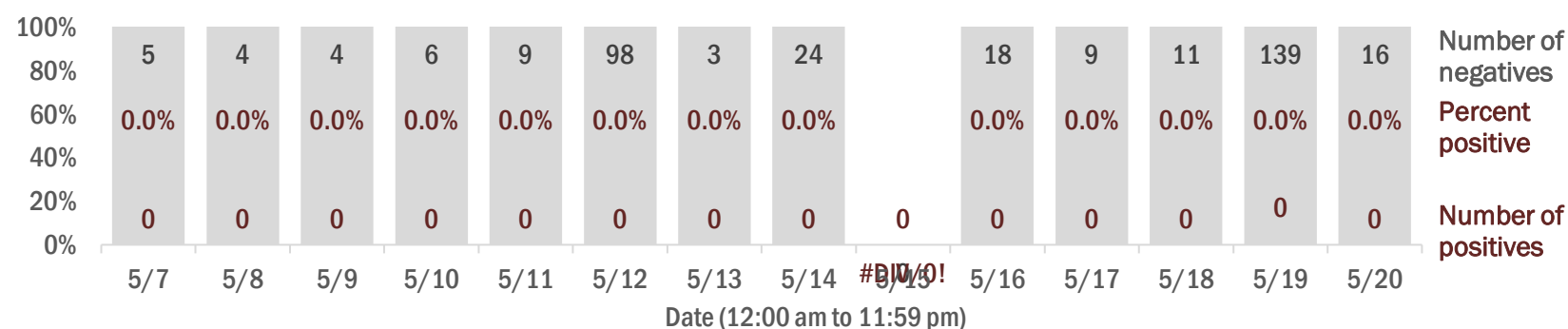

Emergency department (ED) chief complaint and admission data for Gulf County

Daily percent of ED visits mentioning cough, fever, or shortness of breath

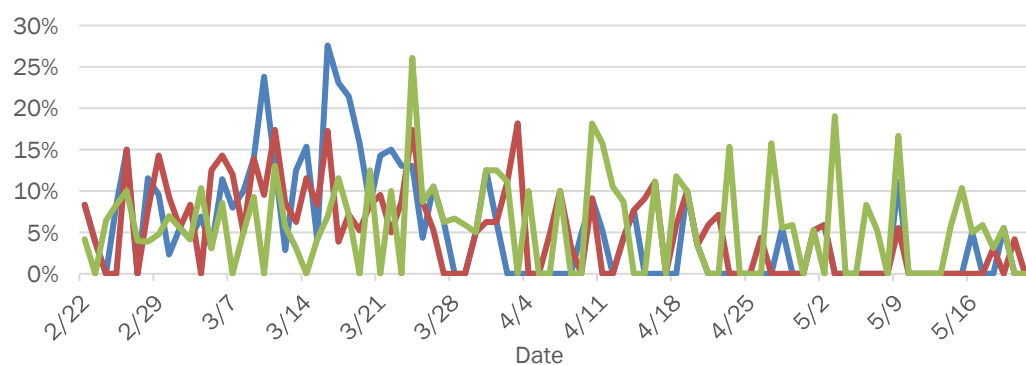

Daily percent of ED visits resulting in cough-associated admissions

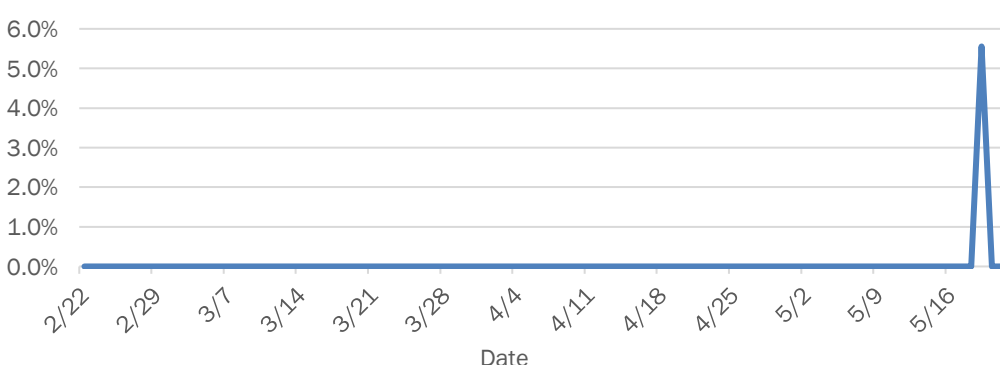

Weekly count of ED visits for influenza-like illness

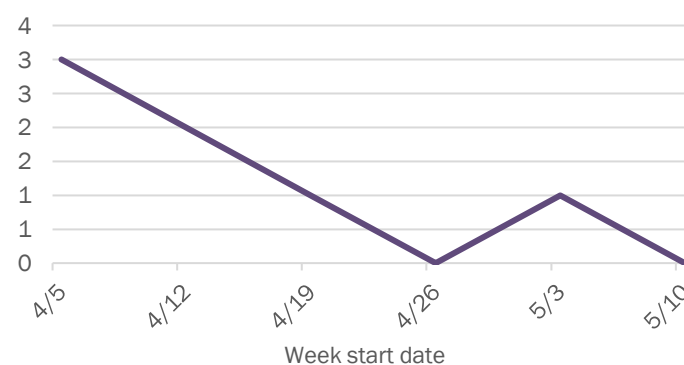

Weekly count of ED visits for COVID-like illness



The Electronic Surveillance System for the Early Notification of Community-Based Epidemics (ESSENCE-FL) includes chief complaint data from 211 of 212 Florida EDs. Data are transmitted electronically to ESSENCE-FL daily or hourly.

Coronavirus: summary for Hamilton County

Data for May 21, 2020 (verified at 10 AM)

Data in this report are provisional and subject to change.

Confirmed cases		Cases confirmed in Florida residents per day	
Total cases	156		
Florida residents	155		
Non-Florida residents	1		
Gender for Florida residents			
Men	147		
Women	8		
Unknown	0		
Age for Florida residents			
Range	20 - 84		
Median age	42		
Race, ethnicity			
White	73	47%	0
Hispanic	5	3%	0
Non-Hispanic	11	7%	0
Unknown ethnicity	57	37%	0
Black	71	46%	0
Hispanic	0	0%	0
Non-Hispanic	17	11%	0
Unknown ethnicity	54	35%	0
Other	11	7%	1
Hispanic	2	1%	1
Non-Hispanic	0	0%	0
Unknown ethnicity	9	6%	0
Unknown race	0	0%	0
Hispanic	0	0%	0
Non-Hispanic	0	0%	0
Unknown ethnicity	0	0%	0
Total	155		1

Outcomes for Florida residents	
Hamilton	
Hospitalizations	1 (1% of all cases)
Deaths	0 (0% of all cases)
Statewide	
Hospitalizations	8,946 (19% of all cases)
Deaths	2,144 (5% of all cases)

Hospitalization counts include anyone who was hospitalized at some point during their illness. It does not reflect the number of people currently hospitalized.

Other race includes any person with a race of American Indian/Alaskan native, Asian, native Hawaiian/Pacific Islander, or other.

Laboratory testing for Florida residents and non-Florida residents over the past 2 weeks

Number and percent of positive labs

These counts include the number of people for whom the department received laboratory results by day. This percent is the number of people who test positive for the first time divided by all the people tested that day, excluding people who have previously tested positive.

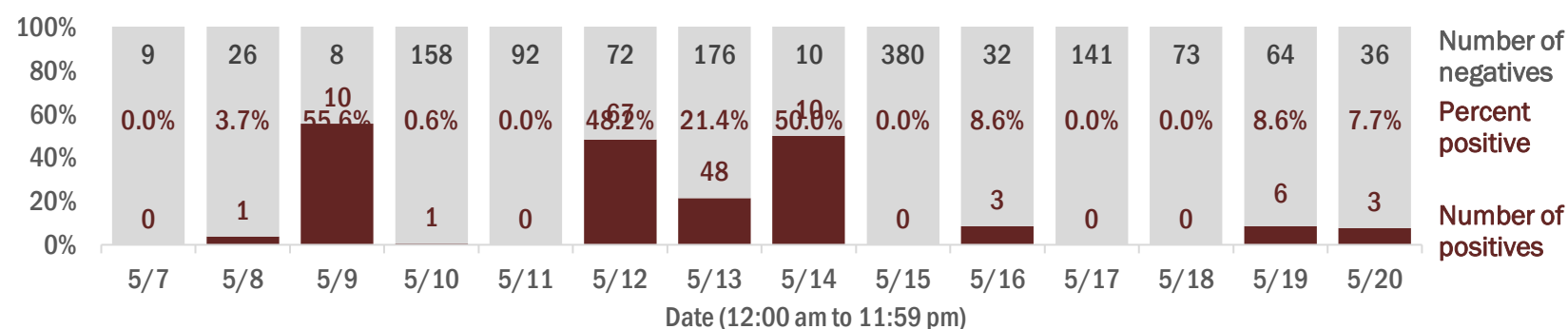

Emergency department (ED) chief complaint and admission data for Hamilton County

Daily percent of ED visits mentioning cough, fever, or shortness of breath

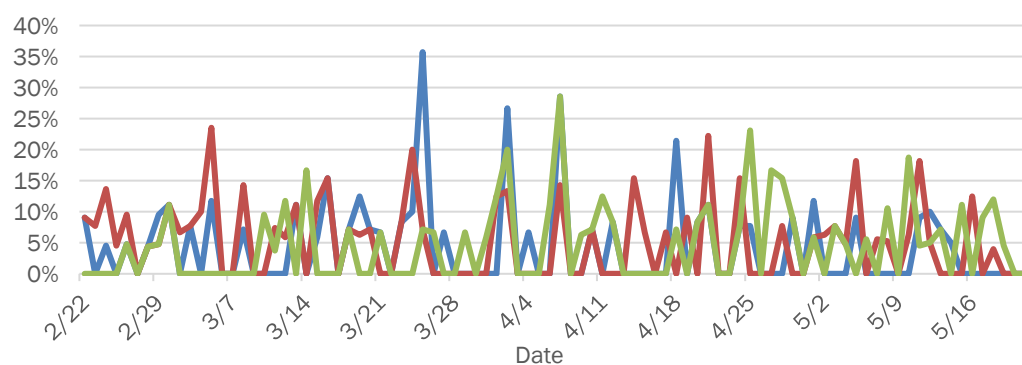

Daily percent of ED visits resulting in cough-associated admissions

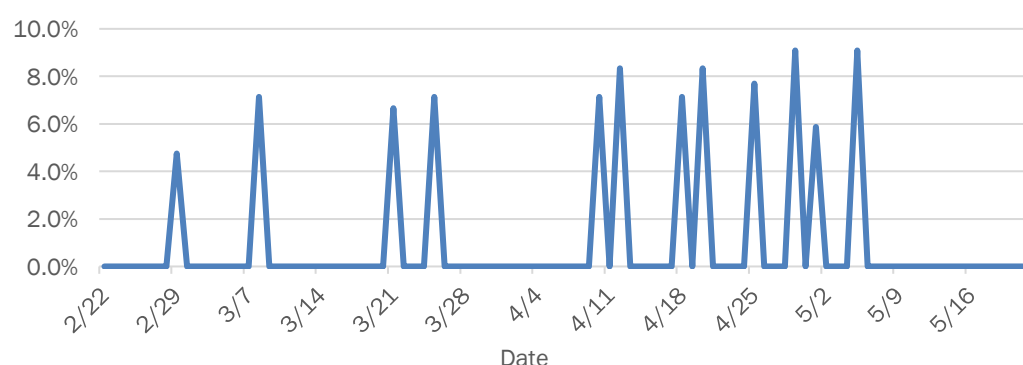

Weekly count of ED visits for influenza-like illness

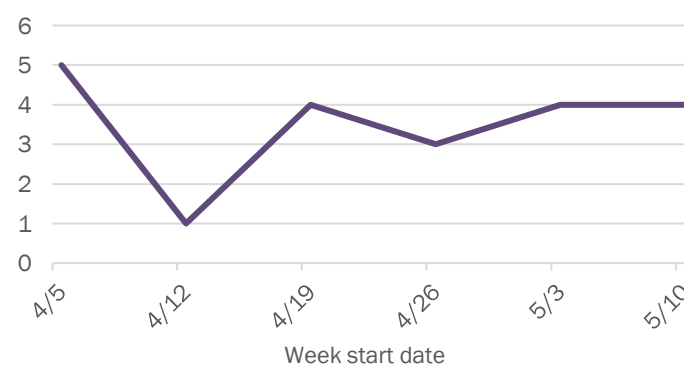

Weekly count of ED visits for COVID-like illness

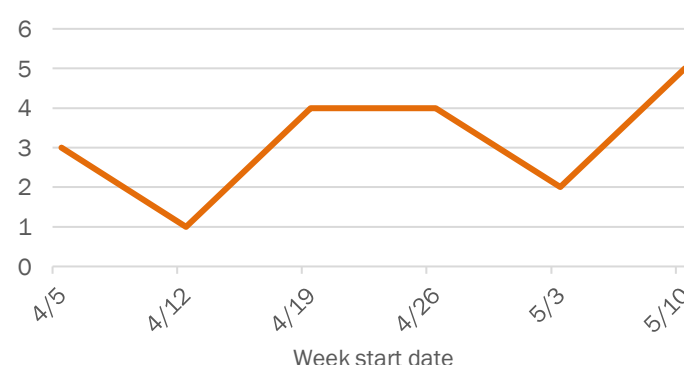

The Electronic Surveillance System for the Early Notification of Community-Based Epidemics (ESSENCE-FL) includes chief complaint data from 211 of 212 Florida EDs. Data are transmitted electronically to ESSENCE-FL daily or hourly.

Coronavirus: summary for Hardee County

Data for May 21, 2020 (verified at 10 AM)

Data in this report are provisional and subject to change.

Confirmed cases		Cases confirmed in Florida residents per day				
Total cases	54					
Florida residents	52					
Non-Florida residents	2					
Gender for Florida residents						
Men	21					
Women	31					
Unknown	0					
Age for Florida residents						
Range	7 - 83					
Median age	30					
Race, ethnicity		Cases	Hospitalizations	Deaths	Outcomes for Florida residents	
White	21	40%	2	22%	Hardee	
Hispanic	10	19%	0	0%	Hospitalizations	9 (17% of all cases)
Non-Hispanic	11	21%	2	22%	Deaths	0 (0% of all cases)
Unknown ethnicity	0	0%	0	0%	Statewide	
Black	26	50%	4	44%	Hospitalizations	8,946 (19% of all cases)
Hispanic	0	0%	0	0%	Deaths	2,144 (5% of all cases)
Non-Hispanic	26	50%	4	44%		
Unknown ethnicity	0	0%	0	0%		
Other	5	10%	3	33%		
Hispanic	2	4%	1	11%		
Non-Hispanic	3	6%	2	22%		
Unknown ethnicity	0	0%	0	0%		
Unknown race	0	0%	0	0%		
Hispanic	0	0%	0	0%		
Non-Hispanic	0	0%	0	0%		
Unknown ethnicity	0	0%	0	0%		
Total	52		9	0		

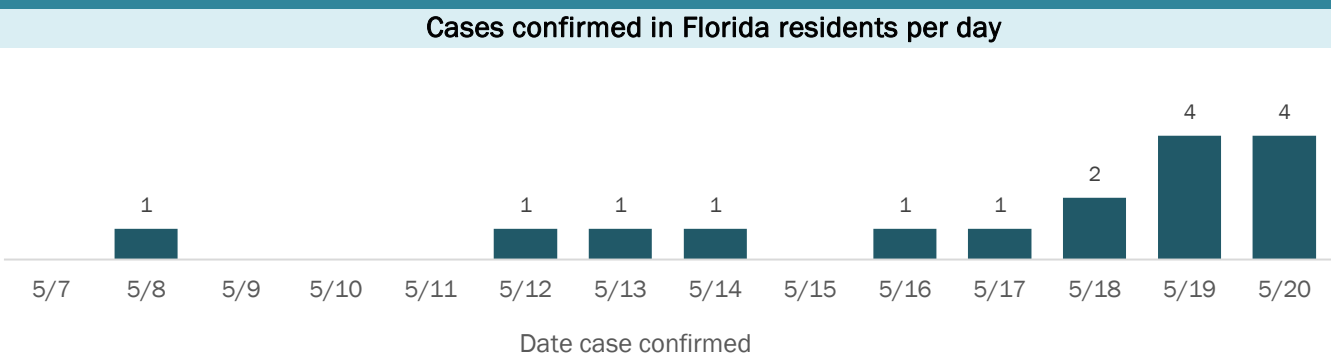

Hospitalization counts include anyone who was hospitalized at some point during their illness. It does not reflect the number of people currently hospitalized.
Other race includes any person with a race of American Indian/Alaskan native, Asian, native Hawaiian/Pacific Islander, or other.

Laboratory testing for Florida residents and non-Florida residents over the past 2 weeks

Number and percent of positive labs

These counts include the number of people for whom the department received laboratory results by day. This percent is the number of people who test positive for the first time divided by all the people tested that day, excluding people who have previously tested positive.

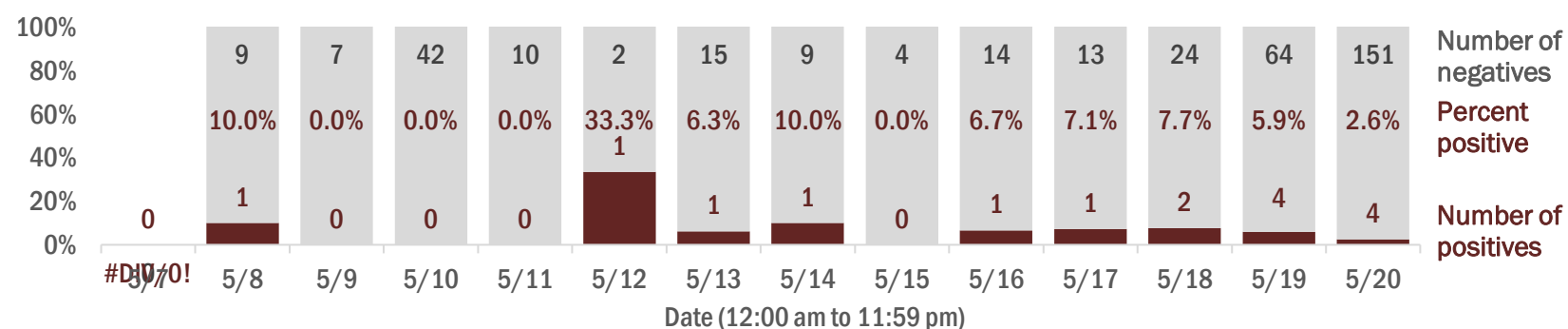

Emergency department (ED) chief complaint and admission data for Hardee County

Daily percent of ED visits mentioning cough, fever, or shortness of breath

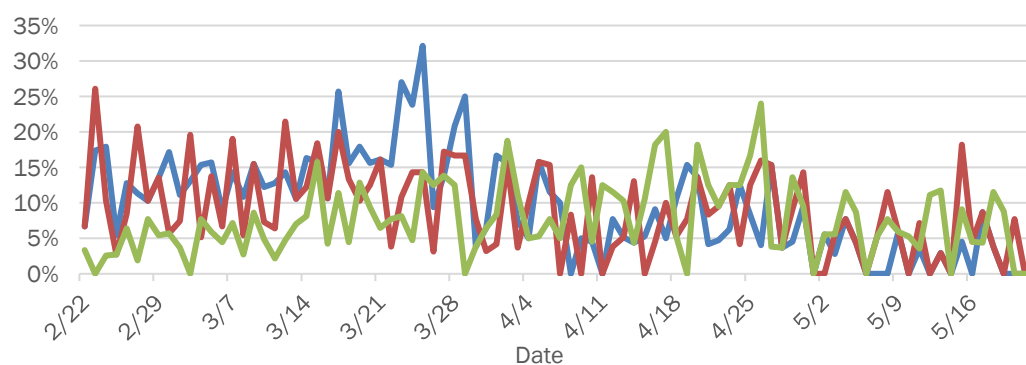

Weekly count of ED visits for influenza-like illness

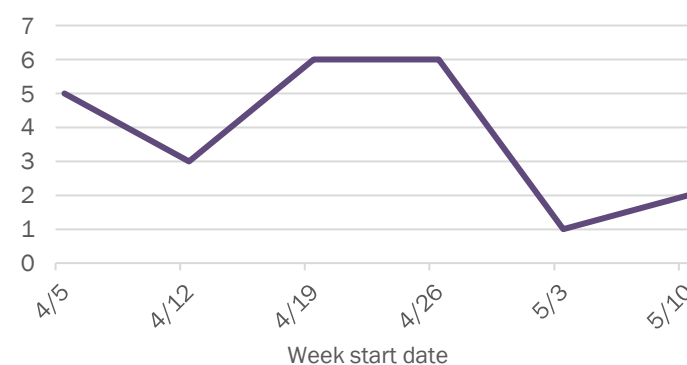

Daily percent of ED visits resulting in cough-associated admissions

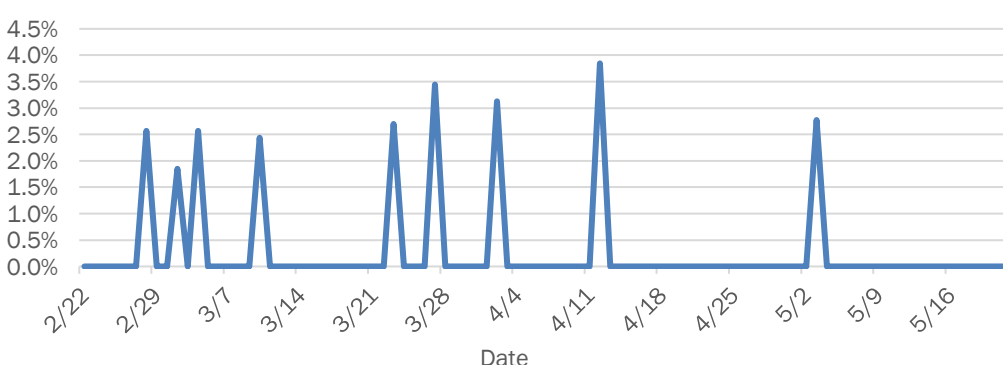

Weekly count of ED visits for COVID-like illness

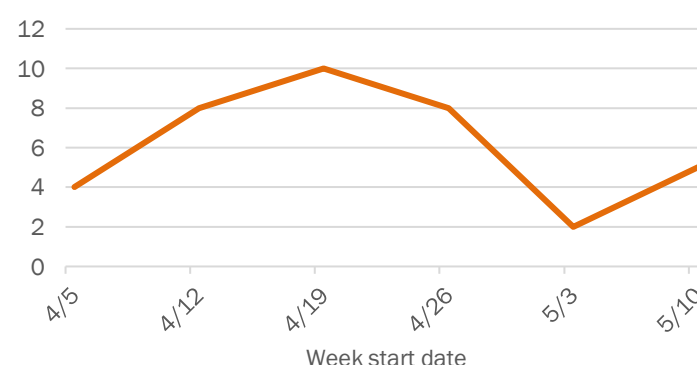

The Electronic Surveillance System for the Early Notification of Community-Based Epidemics (ESSENCE-FL) includes chief complaint data from 211 of 212 Florida EDs. Data are transmitted electronically to ESSENCE-FL daily or hourly.

Coronavirus: summary for Hendry County

Data for May 21, 2020 (verified at 10 AM)

Data in this report are provisional and subject to change.

Confirmed cases

Total cases	240
Florida residents	240
Non-Florida residents	0
Gender for Florida residents	
Men	127
Women	113
Unknown	0
Age for Florida residents	
Range	0 - 101
Median age	45

Cases confirmed in Florida residents per day

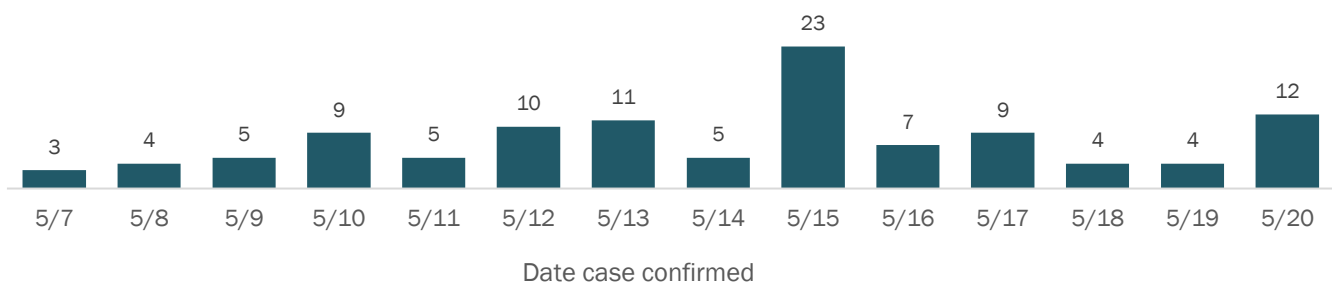

Race, ethnicity	Cases	Hospitalizations	Deaths
White	164 (68%)	23 (55%)	9 (75%)
Hispanic	111 (46%)	11 (26%)	2 (17%)
Non-Hispanic	49 (20%)	12 (29%)	7 (58%)
Unknown ethnicity	4 (2%)	0 (0%)	0 (0%)
Black	50 (21%)	13 (31%)	3 (25%)
Hispanic	0 (0%)	0 (0%)	0 (0%)
Non-Hispanic	48 (20%)	11 (26%)	3 (25%)
Unknown ethnicity	2 (1%)	2 (5%)	0 (0%)
Other	9 (4%)	5 (12%)	0 (0%)
Hispanic	6 (3%)	3 (7%)	0 (0%)
Non-Hispanic	3 (1%)	2 (5%)	0 (0%)
Unknown ethnicity	0 (0%)	0 (0%)	0 (0%)
Unknown race	17 (7%)	1 (2%)	0 (0%)
Hispanic	9 (4%)	0 (0%)	0 (0%)
Non-Hispanic	0 (0%)	0 (0%)	0 (0%)
Unknown ethnicity	8 (3%)	1 (2%)	0 (0%)
Total	240	42	12

Outcomes for Florida residents

Hendry		
Hospitalizations	42	(18% of all cases)
Deaths	12	(5% of all cases)
Statewide		
Hospitalizations	8,946	(19% of all cases)
Deaths	2,144	(5% of all cases)

Hospitalization counts include anyone who was hospitalized at some point during their illness. It does not reflect the number of people currently hospitalized.
Other race includes any person with a race of American Indian/Alaskan native, Asian, native Hawaiian/Pacific Islander, or other.

Laboratory testing for Florida residents and non-Florida residents over the past 2 weeks

Number and percent of positive labs

These counts include the number of people for whom the department received laboratory results by day. This percent is the number of people who test positive for the first time divided by all the people tested that day, excluding people who have previously tested positive.

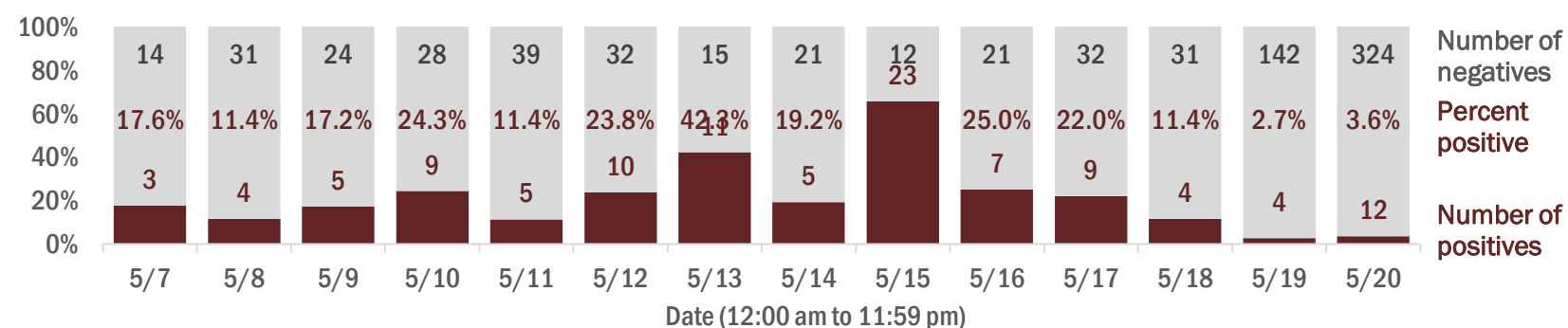

Emergency department (ED) chief complaint and admission data for Hendry County

Daily percent of ED visits mentioning cough, fever, or shortness of breath

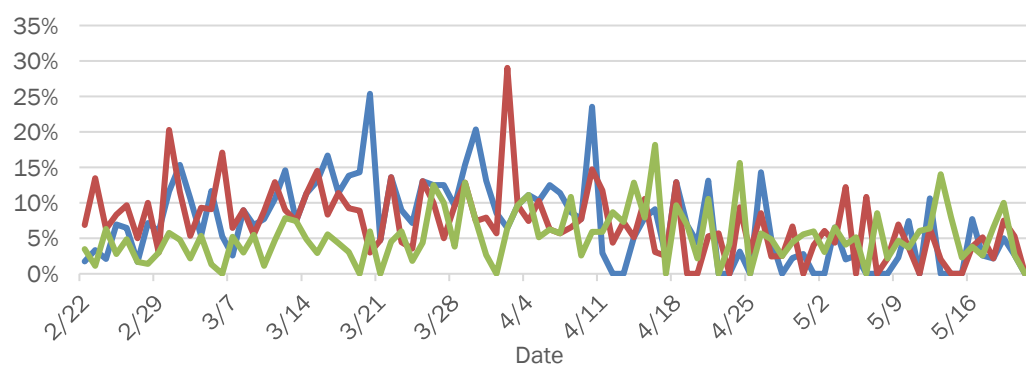

Daily percent of ED visits resulting in cough-associated admissions

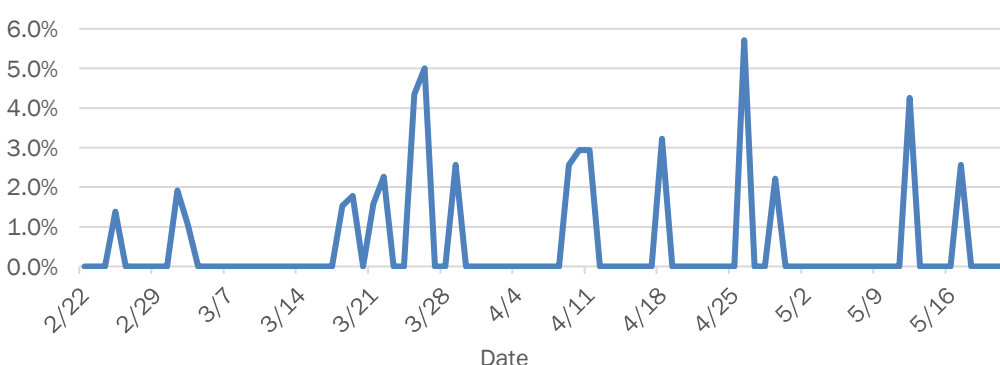

Weekly count of ED visits for influenza-like illness

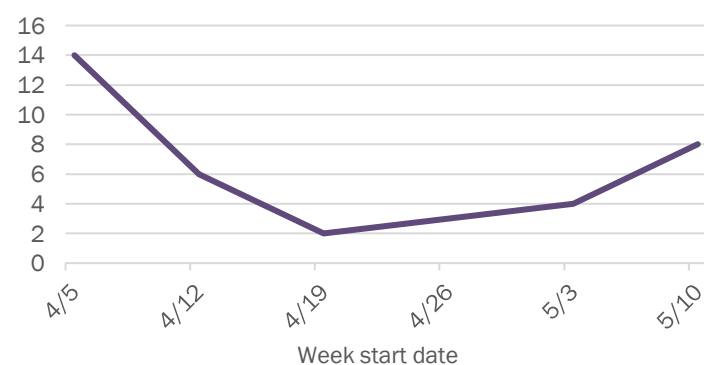

Weekly count of ED visits for COVID-like illness

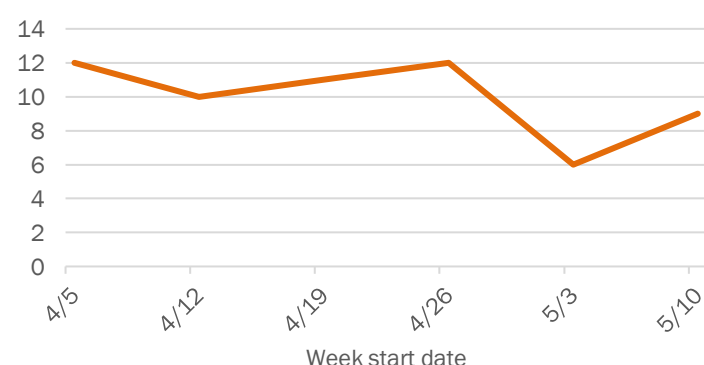

The Electronic Surveillance System for the Early Notification of Community-Based Epidemics (ESSENCE-FL) includes chief complaint data from 211 of 212 Florida EDs. Data are transmitted electronically to ESSENCE-FL daily or hourly.

Coronavirus: summary for Hernando County

Data for May 21, 2020 (verified at 10 AM)

Data in this report are provisional and subject to change.

Confirmed cases		Cases confirmed in Florida residents per day													
Total cases	108														
Florida residents	104														
Non-Florida residents	4														
Gender for Florida residents															
Men	54														
Women	50														
Unknown	0														
Age for Florida residents															
Range	1 - 85														
Median age	48														
Race, ethnicity															
White	86	83%	18	82%	4	80%									
Hispanic	22	21%	4	18%	1	20%									
Non-Hispanic	63	61%	14	64%	3	60%									
Unknown ethnicity	1	1%	0	0%	0	0%									
Black	15	14%	3	14%	1	20%									
Hispanic	0	0%	0	0%	0	0%									
Non-Hispanic	15	14%	3	14%	1	20%									
Unknown ethnicity	0	0%	0	0%	0	0%									
Other	2	2%	1	5%	0	0%									
Hispanic	1	1%	1	5%	0	0%									
Non-Hispanic	1	1%	0	0%	0	0%									
Unknown ethnicity	0	0%	0	0%	0	0%									
Unknown race	1	1%	0	0%	0	0%									
Hispanic	0	0%	0	0%	0	0%									
Non-Hispanic	0	0%	0	0%	0	0%									
Unknown ethnicity	1	1%	0	0%	0	0%									
Total	104		22		5										

Outcomes for Florida residents		
Hernando		
Hospitalizations	22	(21% of all cases)
Deaths	5	(5% of all cases)
Statewide		
Hospitalizations	8,946	(19% of all cases)
Deaths	2,144	(5% of all cases)

Hospitalization counts include anyone who was hospitalized at some point during their illness. It does not reflect the number of people currently hospitalized.

Other race includes any person with a race of American Indian/Alaskan native, Asian, native Hawaiian/Pacific Islander, or other.

Laboratory testing for Florida residents and non-Florida residents over the past 2 weeks

Number and percent of positive labs

These counts include the number of people for whom the department received laboratory results by day. This percent is the number of people who test positive for the first time divided by all the people tested that day, excluding people who have previously tested positive.

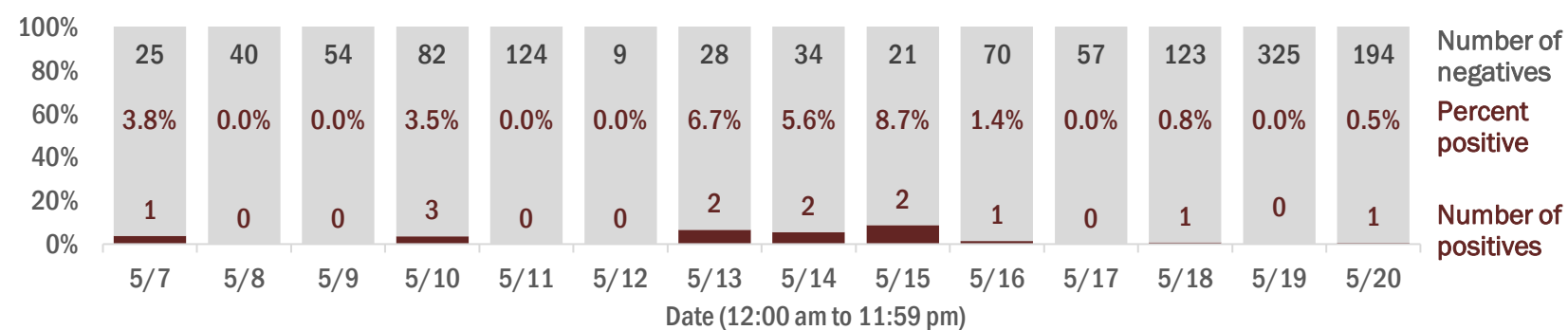

Emergency department (ED) chief complaint and admission data for Hernando County

Daily percent of ED visits mentioning cough, fever, or shortness of breath

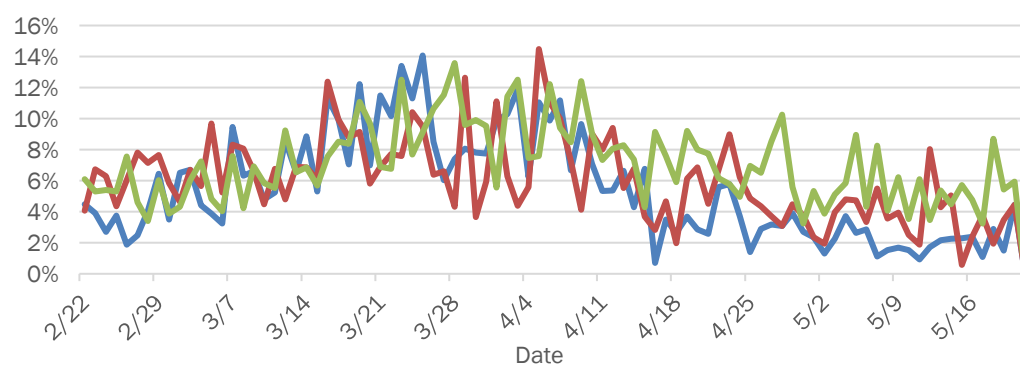

Weekly count of ED visits for influenza-like illness

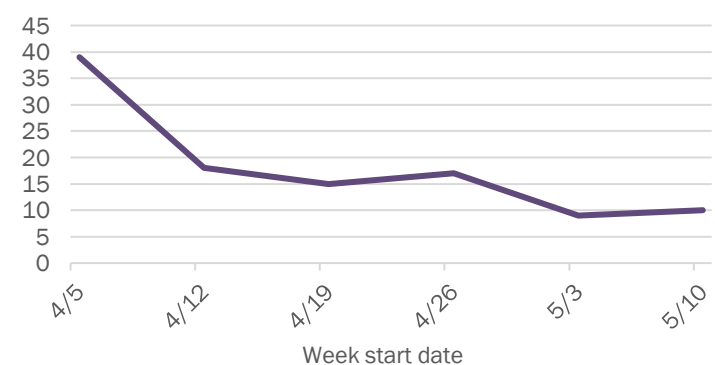

Daily percent of ED visits resulting in cough-associated admissions

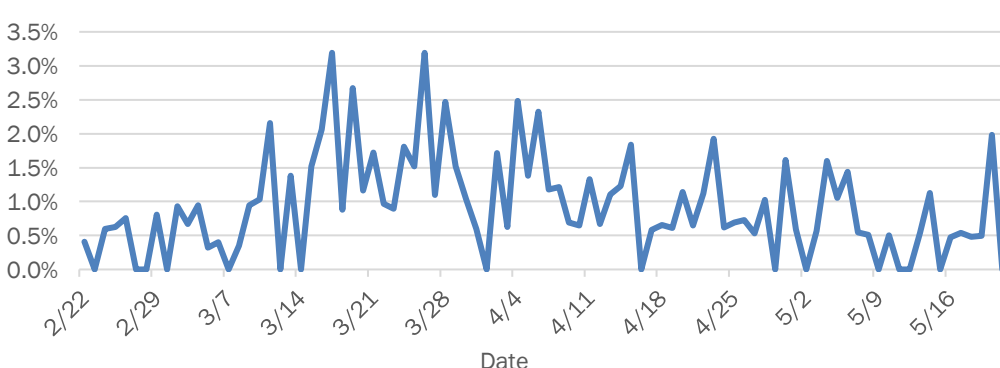

Weekly count of ED visits for COVID-like illness

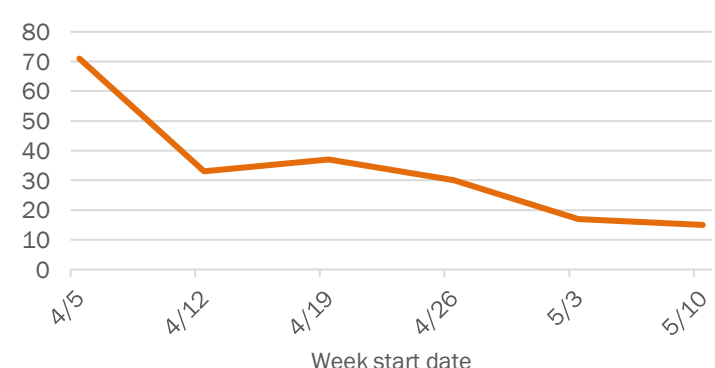

The Electronic Surveillance System for the Early Notification of Community-Based Epidemics (ESSENCE-FL) includes chief complaint data from 211 of 212 Florida EDs. Data are transmitted electronically to ESSENCE-FL daily or hourly.

Coronavirus: summary for Highlands County

Data for May 21, 2020 (verified at 10 AM)

Data in this report are provisional and subject to change.

Confirmed cases

Total cases	110
Florida residents	109
Non-Florida residents	1
Gender for Florida residents	
Men	56
Women	53
Unknown	0
Age for Florida residents	
Range	0 - 85
Median age	55

Cases confirmed in Florida residents per day

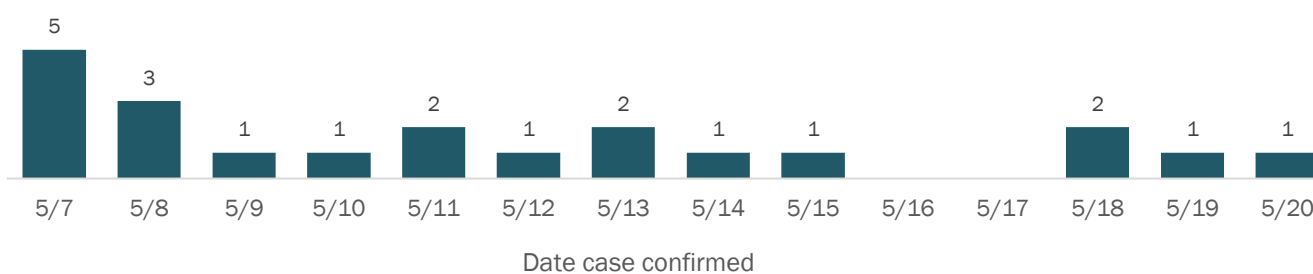

Race, ethnicity	Cases	Hospitalizations	Deaths
White	61 (56%)	16 (46%)	2 (25%)
Hispanic	19 (17%)	4 (11%)	0 (0%)
Non-Hispanic	36 (33%)	10 (29%)	2 (25%)
Unknown ethnicity	6 (6%)	2 (6%)	0 (0%)
Black	25 (23%)	11 (31%)	4 (50%)
Hispanic	1 (1%)	0 (0%)	0 (0%)
Non-Hispanic	23 (21%)	10 (29%)	3 (38%)
Unknown ethnicity	1 (1%)	1 (3%)	1 (13%)
Other	20 (18%)	8 (23%)	2 (25%)
Hispanic	14 (13%)	6 (17%)	1 (13%)
Non-Hispanic	6 (6%)	2 (6%)	1 (13%)
Unknown ethnicity	0 (0%)	0 (0%)	0 (0%)
Unknown race	3 (3%)	0 (0%)	0 (0%)
Hispanic	1 (1%)	0 (0%)	0 (0%)
Non-Hispanic	0 (0%)	0 (0%)	0 (0%)
Unknown ethnicity	2 (2%)	0 (0%)	0 (0%)
Total	109	35	8

Outcomes for Florida residents

Category	Count	Percentage
Highlands		
Hospitalizations	35	(32% of all cases)
Deaths	8	(7% of all cases)
Statewide		
Hospitalizations	8,946	(19% of all cases)
Deaths	2,144	(5% of all cases)

Hospitalization counts include anyone who was hospitalized at some point during their illness. It does not reflect the number of people currently hospitalized.
Other race includes any person with a race of American Indian/Alaskan native, Asian, native Hawaiian/Pacific Islander, or other.

Laboratory testing for Florida residents and non-Florida residents over the past 2 weeks

Number and percent of positive labs

These counts include the number of people for whom the department received laboratory results by day. This percent is the number of people who test positive for the first time divided by all the people tested that day, excluding people who have previously tested positive.

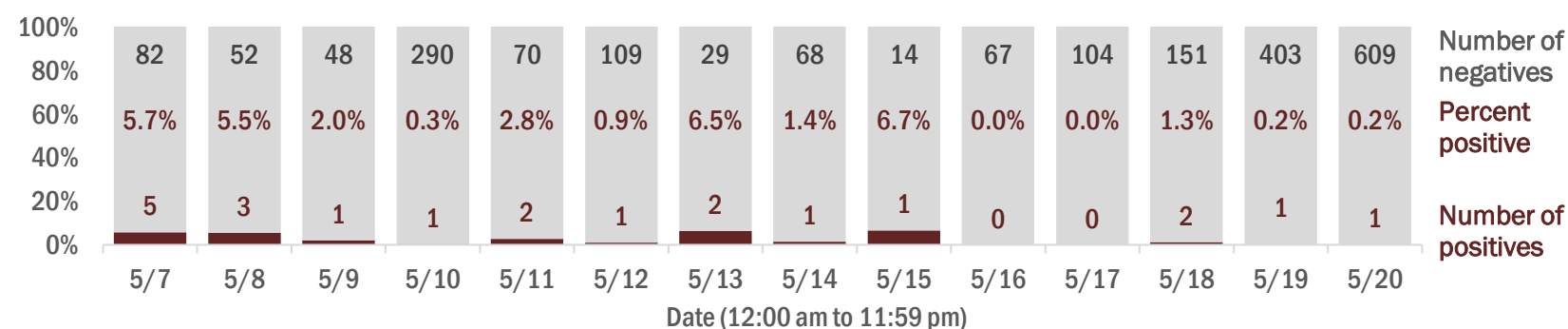

Emergency department (ED) chief complaint and admission data for Highlands County

Daily percent of ED visits mentioning cough, fever, or shortness of breath

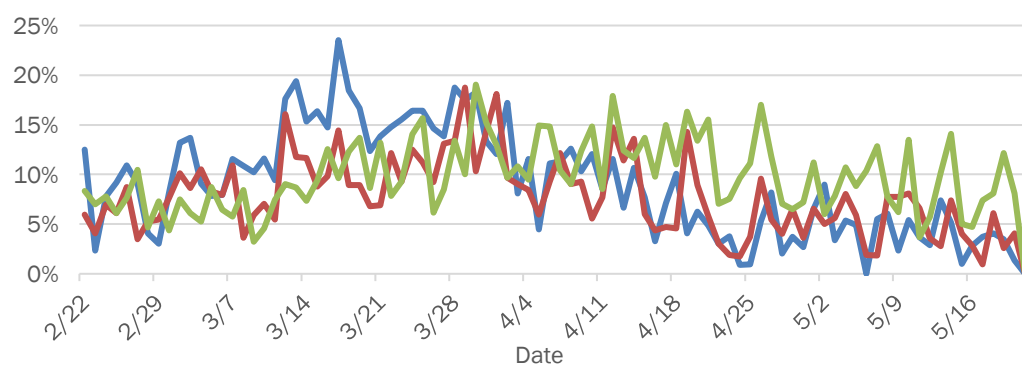

Weekly count of ED visits for influenza-like illness

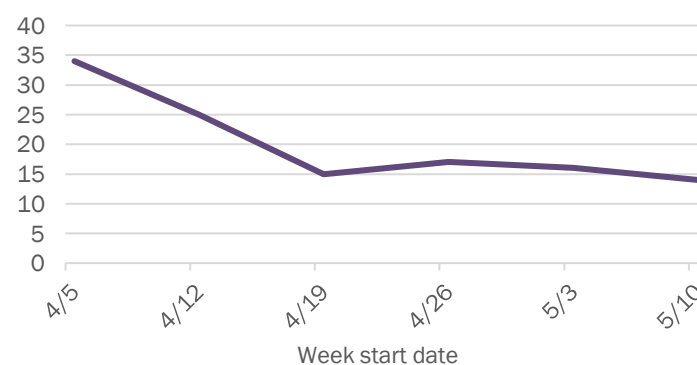

Daily percent of ED visits resulting in cough-associated admissions

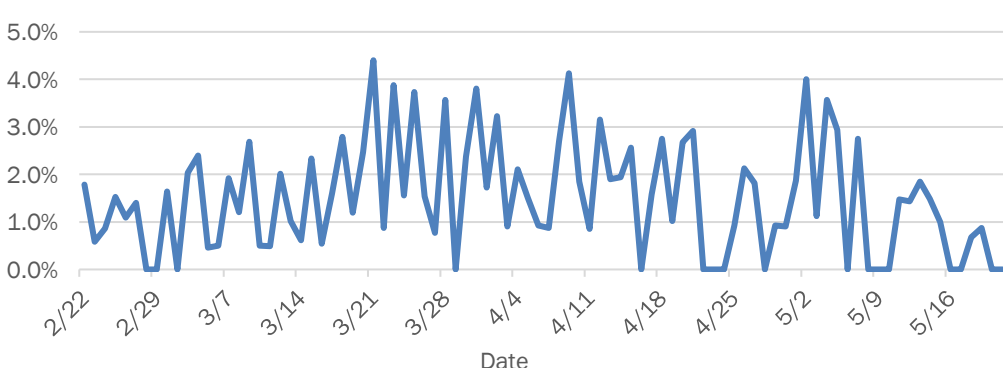

Weekly count of ED visits for COVID-like illness

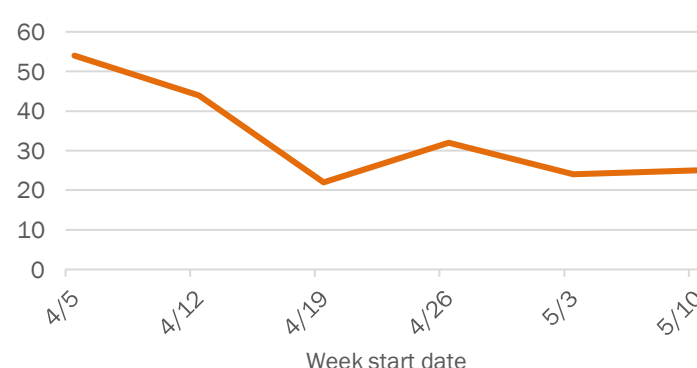

The Electronic Surveillance System for the Early Notification of Community-Based Epidemics (ESSENCE-FL) includes chief complaint data from 211 of 212 Florida EDs. Data are transmitted electronically to ESSENCE-FL daily or hourly.

Coronavirus: summary for Hillsborough County

Data for May 21, 2020 (verified at 10 AM)

Data in this report are provisional and subject to change.

Confirmed cases

Total cases	1,767
Florida residents	1,708
Non-Florida residents	59
Gender for Florida residents	
Men	790
Women	917
Unknown	1
Age for Florida residents	
Range	0 - 104
Median age	48

Cases confirmed in Florida residents per day

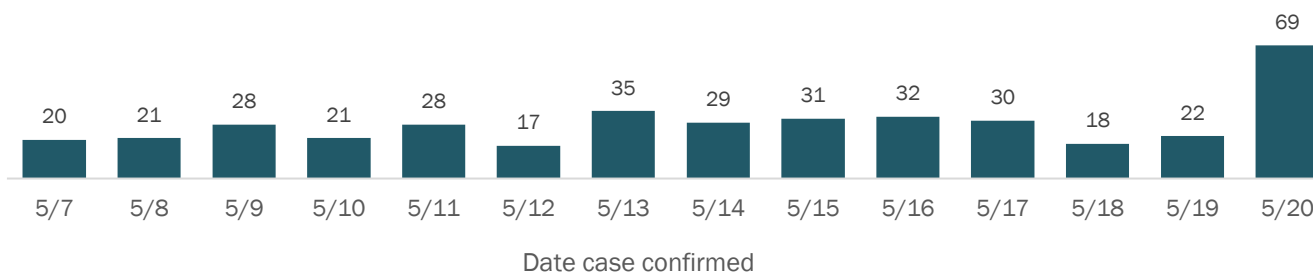

Race, ethnicity	Cases	Hospitalizations	Deaths
White	831 (49%)	196 (54%)	38 (59%)
Hispanic	273 (16%)	49 (14%)	5 (8%)
Non-Hispanic	505 (30%)	138 (38%)	31 (48%)
Unknown ethnicity	53 (3%)	9 (2%)	2 (3%)
Black	351 (21%)	100 (28%)	15 (23%)
Hispanic	10 (1%)	2 (1%)	0 (0%)
Non-Hispanic	316 (19%)	93 (26%)	15 (23%)
Unknown ethnicity	25 (1%)	5 (1%)	0 (0%)
Other	341 (20%)	59 (16%)	8 (13%)
Hispanic	171 (10%)	30 (8%)	5 (8%)
Non-Hispanic	130 (8%)	24 (7%)	2 (3%)
Unknown ethnicity	40 (2%)	5 (1%)	1 (2%)
Unknown race	185 (11%)	7 (2%)	3 (5%)
Hispanic	16 (1%)	0 (0%)	0 (0%)
Non-Hispanic	6 (0%)	0 (0%)	0 (0%)
Unknown ethnicity	163 (10%)	7 (2%)	3 (5%)
Total	1,708	362	64

Outcomes for Florida residents

Category	Count	Percentage
Hillsborough		
Hospitalizations	362	(21% of all cases)
Deaths	64	(4% of all cases)
Statewide		
Hospitalizations	8,946	(19% of all cases)
Deaths	2,144	(5% of all cases)

Hospitalization counts include anyone who was hospitalized at some point during their illness. It does not reflect the number of people currently hospitalized.
Other race includes any person with a race of American Indian/Alaskan native, Asian, native Hawaiian/Pacific Islander, or other.

Laboratory testing for Florida residents and non-Florida residents over the past 2 weeks

Number and percent of positive labs

These counts include the number of people for whom the department received laboratory results by day. This percent is the number of people who test positive for the first time divided by all the people tested that day, excluding people who have previously tested positive.

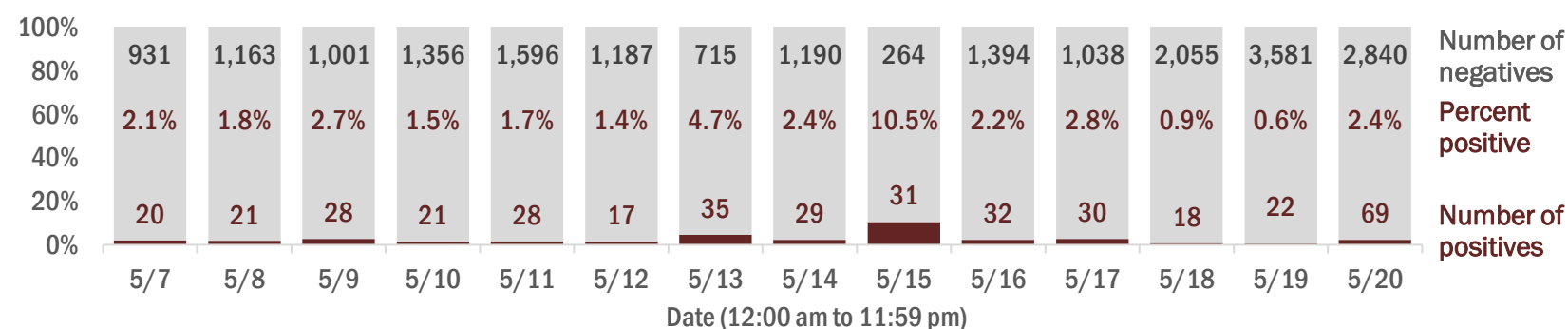

Emergency department (ED) chief complaint and admission data for Hillsborough County

Daily percent of ED visits mentioning cough, fever, or shortness of breath

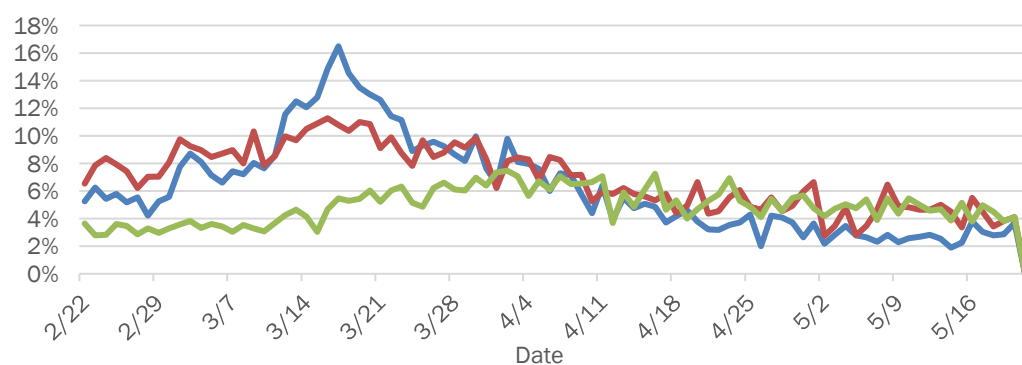

Daily percent of ED visits resulting in cough-associated admissions

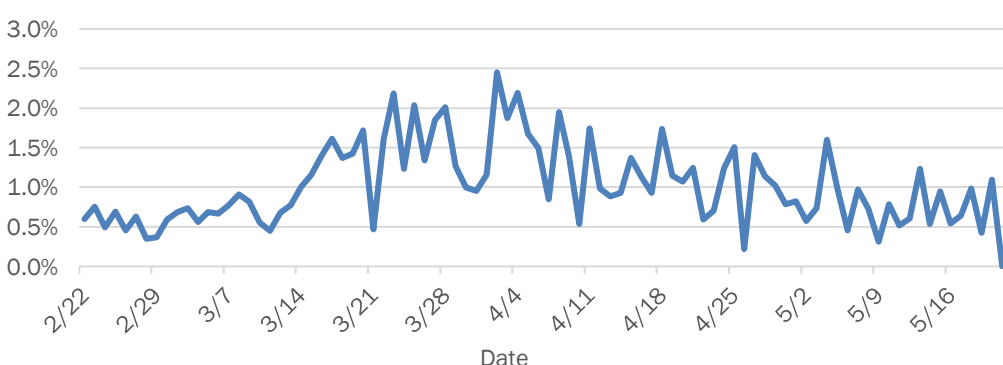

Weekly count of ED visits for influenza-like illness

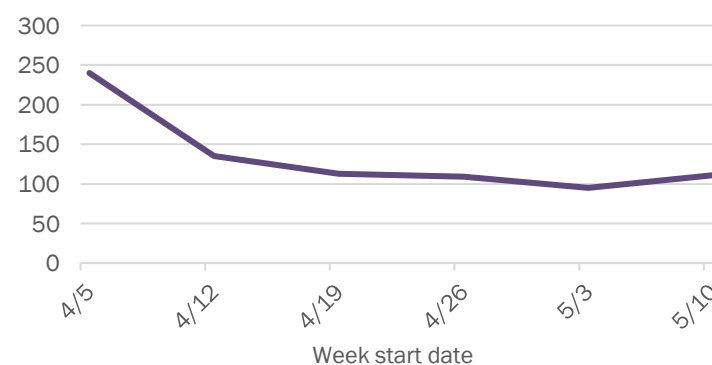

Weekly count of ED visits for COVID-like illness

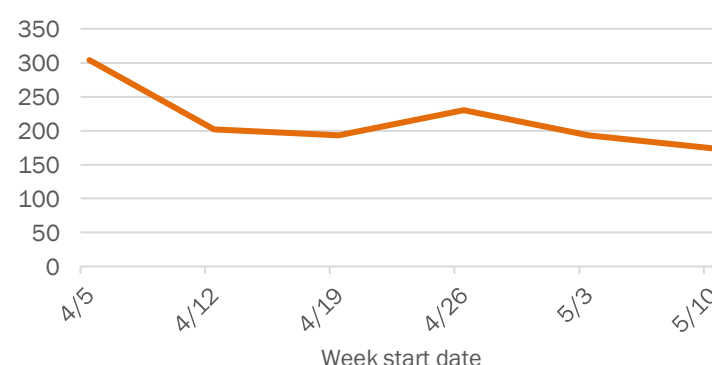

The Electronic Surveillance System for the Early Notification of Community-Based Epidemics (ESSENCE-FL) includes chief complaint data from 211 of 212 Florida EDs. Data are transmitted electronically to ESSENCE-FL daily or hourly.

Coronavirus: summary for Holmes County

Data for May 21, 2020 (verified at 10 AM)

Data in this report are provisional and subject to change.

Confirmed cases		Cases confirmed in Florida residents per day													
Total cases	14														
Florida residents	14														
Non-Florida residents	0														
Gender for Florida residents															
Men	8														
Women	6														
Unknown	0														
Age for Florida residents															
Range	1 - 73														
Median age	40														
		5/7	5/8	5/9	5/10	5/11	5/12	5/13	5/14	5/15	5/16	5/17	5/18	5/19	5/20
		Date case confirmed													

Race, ethnicity	Cases	Hospitalizations	Deaths
White	9	0	0
Hispanic	0	0	0
Non-Hispanic	9	0	0
Unknown ethnicity	0	0	0
Black	2	1	0
Hispanic	0	0	0
Non-Hispanic	2	1	0
Unknown ethnicity	0	0	0
Other	1	0	0
Hispanic	0	0	0
Non-Hispanic	1	0	0
Unknown ethnicity	0	0	0
Unknown race	2	0	0
Hispanic	0	0	0
Non-Hispanic	0	0	0
Unknown ethnicity	2	0	0
Total	14	1	0

Outcomes for Florida residents	
Holmes	
Hospitalizations	1 (7% of all cases)
Deaths	0 (0% of all cases)
Statewide	
Hospitalizations	8,946 (19% of all cases)
Deaths	2,144 (5% of all cases)

Hospitalization counts include anyone who was hospitalized at some point during their illness. It does not reflect the number of people currently hospitalized.
Other race includes any person with a race of American Indian/Alaskan native, Asian, native Hawaiian/Pacific Islander, or other.

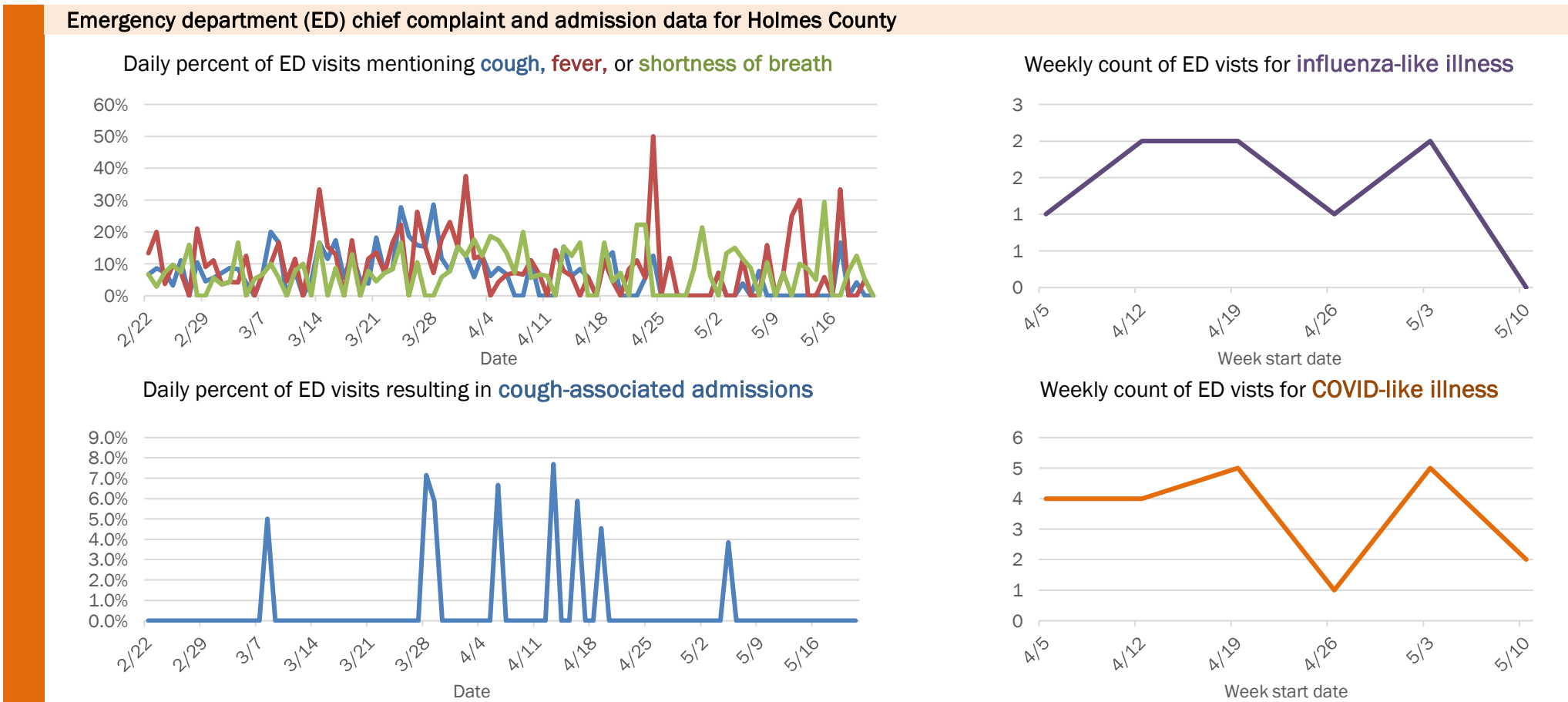
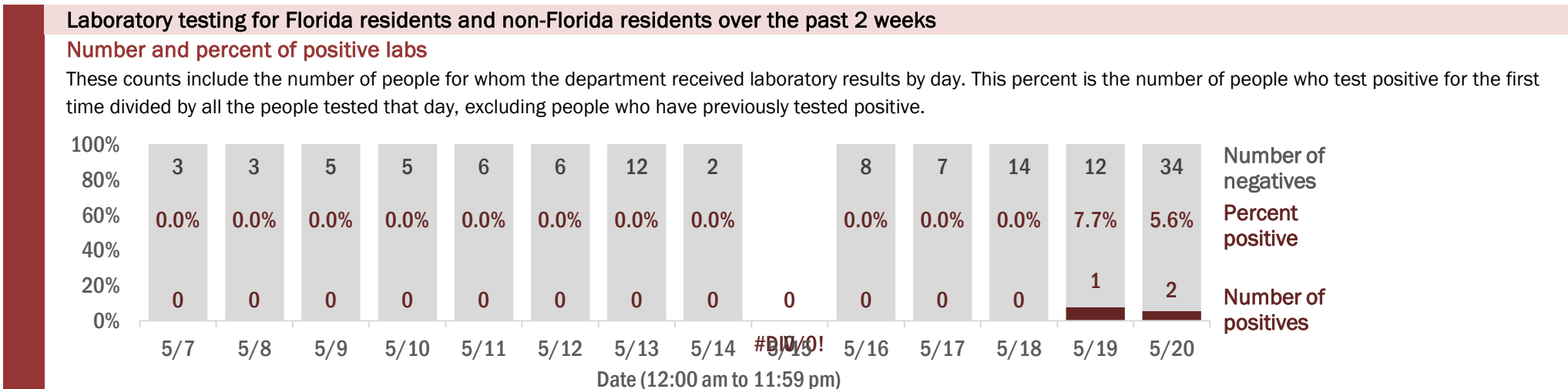

The Electronic Surveillance System for the Early Notification of Community-Based Epidemics (ESSENCE-FL) includes chief complaint data from 211 of 212 Florida EDs. Data are transmitted electronically to ESSENCE-FL daily or hourly.

Coronavirus: summary for Indian River County

Data for May 21, 2020 (verified at 10 AM)

Data in this report are provisional and subject to change.

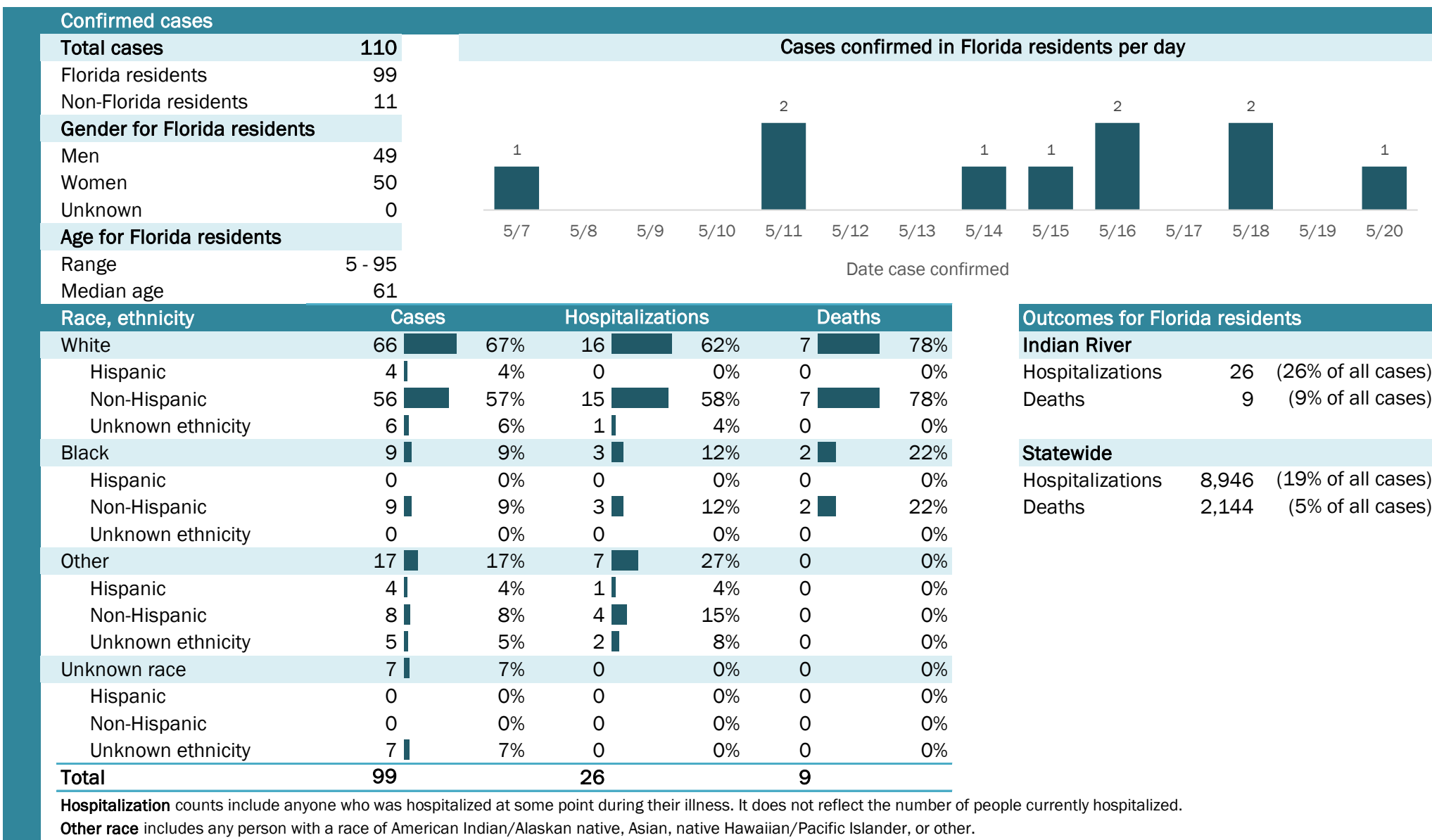

Laboratory testing for Florida residents and non-Florida residents over the past 2 weeks

Number and percent of positive labs

These counts include the number of people for whom the department received laboratory results by day. This percent is the number of people who test positive for the first time divided by all the people tested that day, excluding people who have previously tested positive.

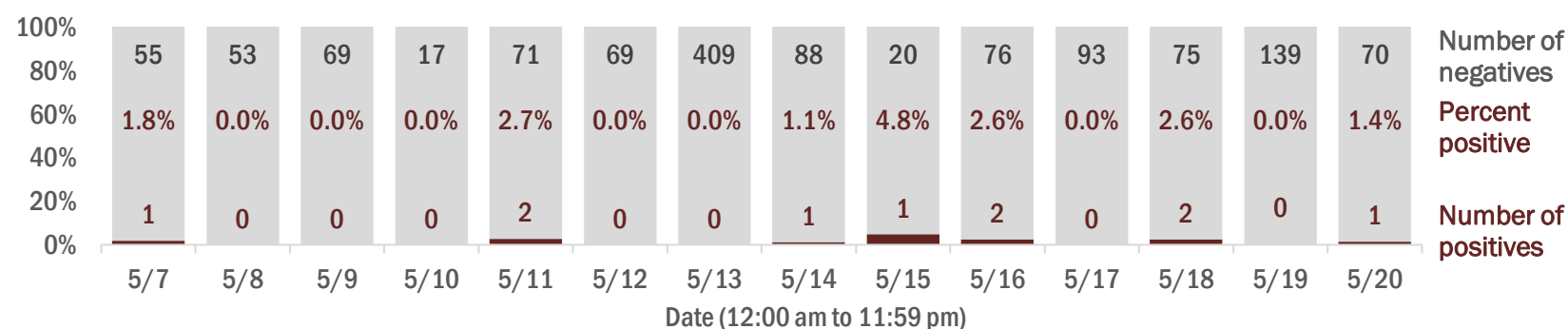

Emergency department (ED) chief complaint and admission data for Indian River County

Daily percent of ED visits mentioning cough, fever, or shortness of breath

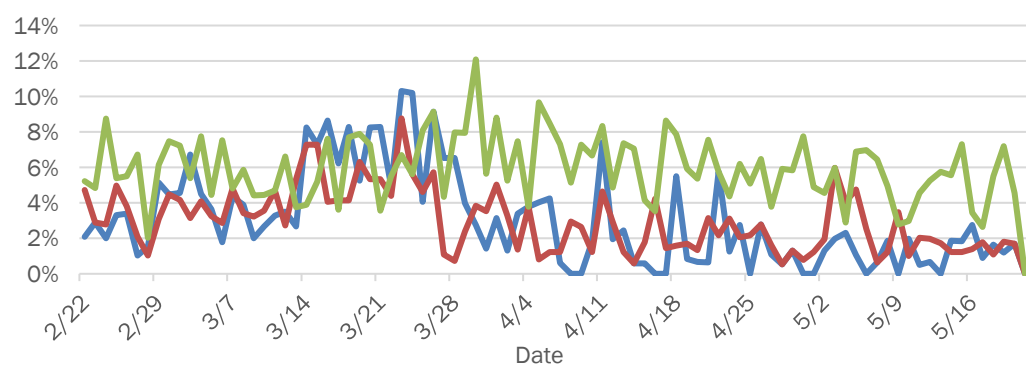

Daily percent of ED visits resulting in cough-associated admissions

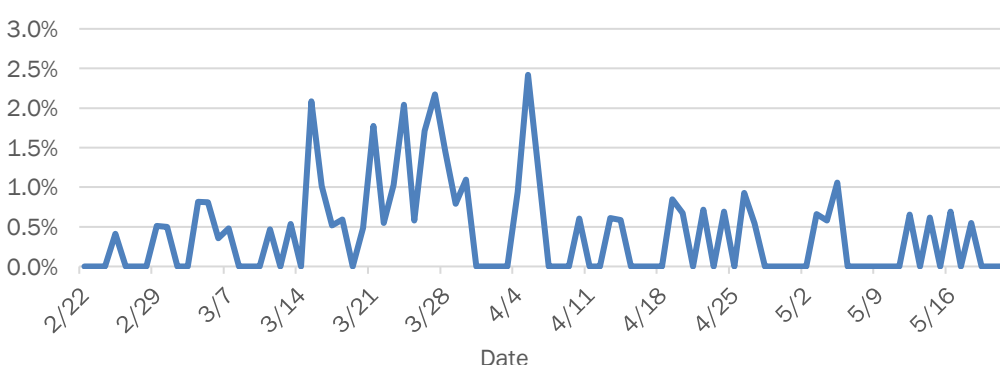

Weekly count of ED visits for influenza-like illness

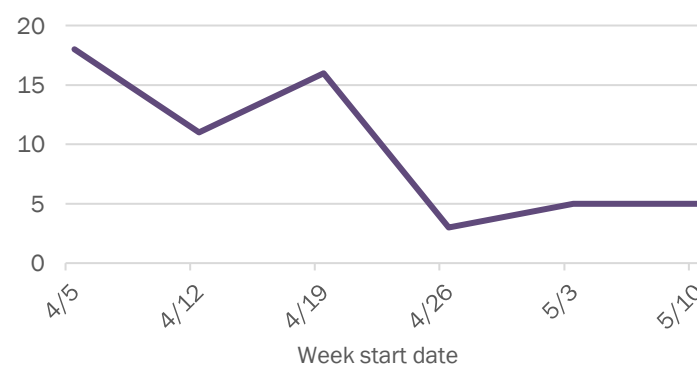

Weekly count of ED visits for COVID-like illness

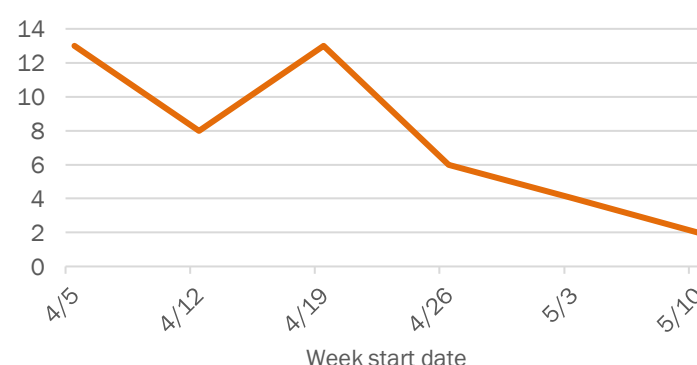

The Electronic Surveillance System for the Early Notification of Community-Based Epidemics (ESSENCE-FL) includes chief complaint data from 211 of 212 Florida EDs. Data are transmitted electronically to ESSENCE-FL daily or hourly.

Coronavirus: summary for Jackson County

Data for May 21, 2020 (verified at 10 AM)

Data in this report are provisional and subject to change.

Confirmed cases		Cases confirmed in Florida residents per day	
Total cases	173		
Florida residents	168		
Non-Florida residents	5		
Gender for Florida residents			
Men	138		
Women	30		
Unknown	0		
Age for Florida residents			
Range	4 - 82		
Median age	40		
Race, ethnicity		Cases	Hospitalizations
White	84	50%	5
Hispanic	6	4%	0
Non-Hispanic	37	22%	3
Unknown ethnicity	41	24%	2
Black	71	42%	5
Hispanic	0	0%	0
Non-Hispanic	57	34%	4
Unknown ethnicity	14	8%	1
Other	7	4%	0
Hispanic	4	2%	0
Non-Hispanic	1	1%	0
Unknown ethnicity	2	1%	0
Unknown race	6	4%	0
Hispanic	1	1%	0
Non-Hispanic	0	0%	0
Unknown ethnicity	5	3%	0
Total	168		10
			0

Outcomes for Florida residents	
Jackson	
Hospitalizations	10 (6% of all cases)
Deaths	0 (0% of all cases)
Statewide	
Hospitalizations	8,946 (19% of all cases)
Deaths	2,144 (5% of all cases)

Hospitalization counts include anyone who was hospitalized at some point during their illness. It does not reflect the number of people currently hospitalized.
Other race includes any person with a race of American Indian/Alaskan native, Asian, native Hawaiian/Pacific Islander, or other.

Laboratory testing for Florida residents and non-Florida residents over the past 2 weeks

Number and percent of positive labs

These counts include the number of people for whom the department received laboratory results by day. This percent is the number of people who test positive for the first time divided by all the people tested that day, excluding people who have previously tested positive.

Date	Number of positives	Percent positive	Number of negatives
5/7	2	1.4%	136
5/8	40	59.7%	27
5/9	17	25.8%	49
5/10	6	28.6%	15
5/11	2	2.6%	75
5/12	4	7.3%	51
5/13	0	0.0%	14
5/14	6	46.2%	7
5/15	4	16.0%	21
5/16	3	5.9%	48
5/17	2	2.9%	68
5/18	15	10.4%	129
5/19	24	4.9%	461
5/20	2	0.3%	588

Emergency department (ED) chief complaint and admission data for Jackson County

Daily percent of ED visits mentioning cough, fever, or shortness of breath

Weekly count of ED visits for influenza-like illness

Daily percent of ED visits resulting in cough-associated admissions

Weekly count of ED visits for COVID-like illness

The Electronic Surveillance System for the Early Notification of Community-Based Epidemics (ESSENCE-FL) includes chief complaint data from 211 of 212 Florida EDs. Data are transmitted electronically to ESSENCE-FL daily or hourly.

Coronavirus: summary for Jefferson County

Data for May 21, 2020 (verified at 10 AM)

Data in this report are provisional and subject to change.

Confirmed cases		Cases confirmed in Florida residents per day	
Total cases	30		
Florida residents	28		
Non-Florida residents	2		
Gender for Florida residents			
Men	14		
Women	14		
Unknown	0		
Age for Florida residents			
Range	29 - 95		
Median age	66		
		5/7	5/8
		5/9	5/10
		5/11	5/12
		5/13	5/14
		5/15	5/16
		5/17	5/18
		5/19	5/20
		Date case confirmed	

Race, ethnicity	Cases	Hospitalizations	Deaths
White	11 (39%)	4 (57%)	2 (100%)
Hispanic	0 (0%)	0 (0%)	0 (0%)
Non-Hispanic	10 (36%)	4 (57%)	1 (50%)
Unknown ethnicity	1 (4%)	0 (0%)	1 (50%)
Black	12 (43%)	3 (43%)	0 (0%)
Hispanic	0 (0%)	0 (0%)	0 (0%)
Non-Hispanic	12 (43%)	3 (43%)	0 (0%)
Unknown ethnicity	0 (0%)	0 (0%)	0 (0%)
Other	4 (14%)	0 (0%)	0 (0%)
Hispanic	3 (11%)	0 (0%)	0 (0%)
Non-Hispanic	1 (4%)	0 (0%)	0 (0%)
Unknown ethnicity	0 (0%)	0 (0%)	0 (0%)
Unknown race	1 (4%)	0 (0%)	0 (0%)
Hispanic	0 (0%)	0 (0%)	0 (0%)
Non-Hispanic	0 (0%)	0 (0%)	0 (0%)
Unknown ethnicity	1 (4%)	0 (0%)	0 (0%)
Total	28	7	2

Outcomes for Florida residents	
Jefferson	
Hospitalizations	7 (25% of all cases)
Deaths	2 (7% of all cases)
Statewide	
Hospitalizations	8,946 (19% of all cases)
Deaths	2,144 (5% of all cases)

Hospitalization counts include anyone who was hospitalized at some point during their illness. It does not reflect the number of people currently hospitalized.
Other race includes any person with a race of American Indian/Alaskan native, Asian, native Hawaiian/Pacific Islander, or other.

Laboratory testing for Florida residents and non-Florida residents over the past 2 weeks

Number and percent of positive labs

These counts include the number of people for whom the department received laboratory results by day. This percent is the number of people who test positive for the first time divided by all the people tested that day, excluding people who have previously tested positive.

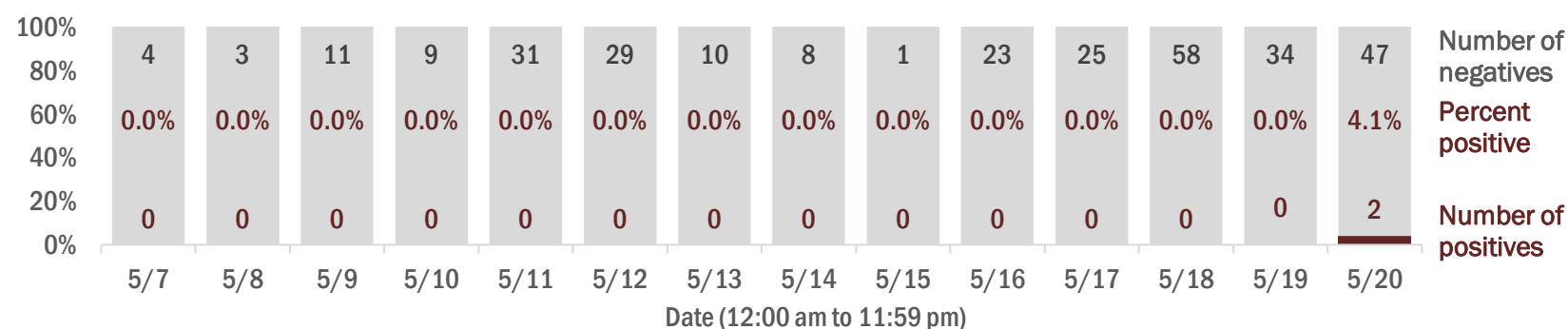

Emergency department (ED) chief complaint and admission data for Jefferson County

Daily percent of ED visits mentioning cough, fever, or shortness of breath

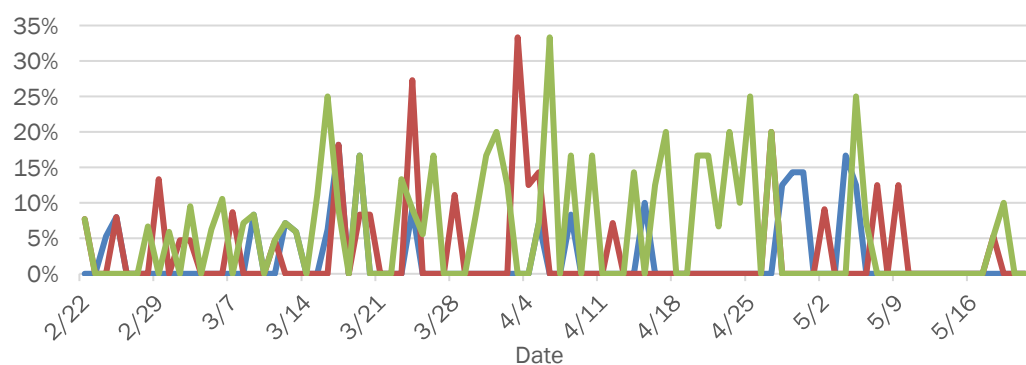

Daily percent of ED visits resulting in cough-associated admissions

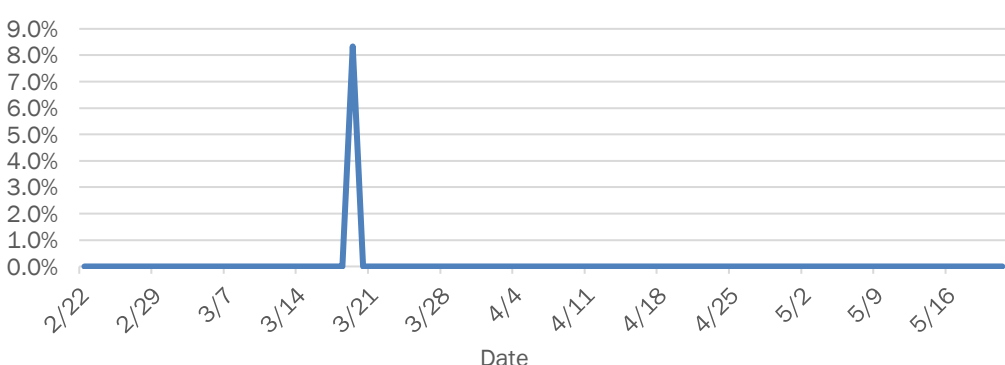

Weekly count of ED visits for influenza-like illness



Weekly count of ED visits for COVID-like illness

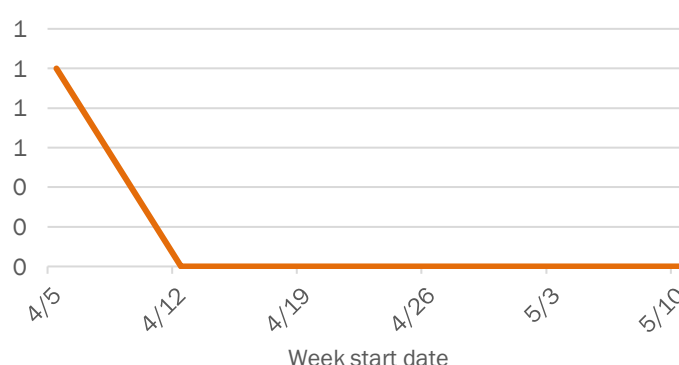

The Electronic Surveillance System for the Early Notification of Community-Based Epidemics (ESSENCE-FL) includes chief complaint data from 211 of 212 Florida EDs. Data are transmitted electronically to ESSENCE-FL daily or hourly.

Coronavirus: summary for Lafayette County

Data for May 21, 2020 (verified at 10 AM)

Data in this report are provisional and subject to change.

Confirmed cases		Cases confirmed in Florida residents per day			
Total cases	6				
Florida residents	6				
Non-Florida residents	0				
Gender for Florida residents					
Men	4				
Women	2				
Unknown	0				
Age for Florida residents					
Range	19 - 98				
Median age	37				
Race, ethnicity	Cases	Hospitalizations	Deaths	Outcomes for Florida residents	
White	6 (100%)	1 (100%)	0	Lafayette	
Hispanic	1 (17%)	0	0	Hospitalizations	1 (17% of all cases)
Non-Hispanic	5 (83%)	1 (100%)	0	Deaths	0 (0% of all cases)
Unknown ethnicity	0	0	0	Statewide	
Black	0	0	0	Hospitalizations	8,946 (19% of all cases)
Hispanic	0	0	0	Deaths	2,144 (5% of all cases)
Non-Hispanic	0	0	0		
Unknown ethnicity	0	0	0		
Other	0	0	0		
Hispanic	0	0	0		
Non-Hispanic	0	0	0		
Unknown ethnicity	0	0	0		
Unknown race	0	0	0		
Hispanic	0	0	0		
Non-Hispanic	0	0	0		
Unknown ethnicity	0	0	0		
Total	6	1	0		

Hospitalization counts include anyone who was hospitalized at some point during their illness. It does not reflect the number of people currently hospitalized.
Other race includes any person with a race of American Indian/Alaskan native, Asian, native Hawaiian/Pacific Islander, or other.

Laboratory testing for Florida residents and non-Florida residents over the past 2 weeks

Number and percent of positive labs

These counts include the number of people for whom the department received laboratory results by day. This percent is the number of people who test positive for the first time divided by all the people tested that day, excluding people who have previously tested positive.

Date	Number of positives	Percent positive	Number of negatives
5/7	0	0.0%	4
5/8	0	0.0%	1
5/9	0	0.0%	3
5/10	0	0.0%	3
5/11	2	25.0%	6
5/12	0	0.0%	2
5/13	0	0.0%	9
5/14	0	0.0%	1
5/15	1	50.0%	1
5/16	0	0.0%	17
5/17	0	0.0%	3
5/18	0	0.0%	9
5/19	0	0.0%	26
5/20	0	0.0%	166

Emergency department (ED) chief complaint and admission data for Lafayette County

Daily percent of ED visits mentioning cough, fever, or shortness of breath

Weekly count of ED visits for influenza-like illness

Daily percent of ED visits resulting in cough-associated admissions

Weekly count of ED visits for COVID-like illness

The Electronic Surveillance System for the Early Notification of Community-Based Epidemics (ESSENCE-FL) includes chief complaint data from 211 of 212 Florida EDs. Data are transmitted electronically to ESSENCE-FL daily or hourly.

Coronavirus: summary for Lake County

Data for May 21, 2020 (verified at 10 AM)

Data in this report are provisional and subject to change.

Confirmed cases

Total cases	264
Florida residents	252
Non-Florida residents	12
Gender for Florida residents	
Men	127
Women	125
Unknown	0
Age for Florida residents	
Range	1 - 86
Median age	51

Cases confirmed in Florida residents per day

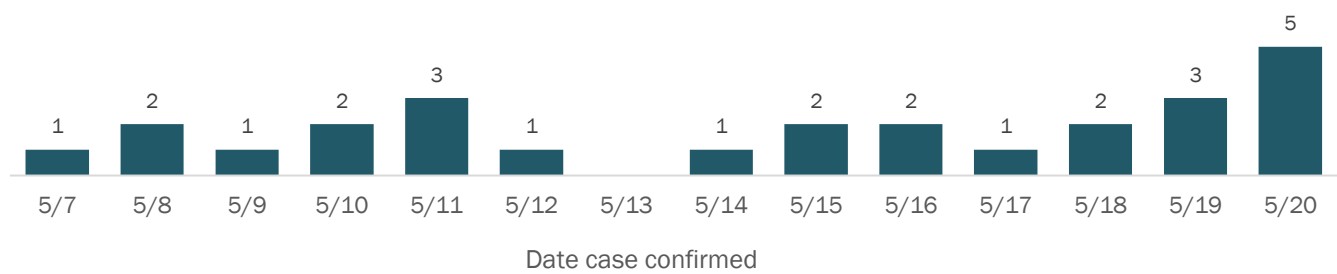

Race, ethnicity	Cases	Hospitalizations	Deaths
White	131 (52%)	34 (52%)	9 (64%)
Hispanic	20 (8%)	3 (5%)	2 (14%)
Non-Hispanic	109 (43%)	30 (45%)	7 (50%)
Unknown ethnicity	2 (1%)	1 (2%)	0 (0%)
Black	36 (14%)	7 (11%)	0 (0%)
Hispanic	1 (0%)	0 (0%)	0 (0%)
Non-Hispanic	35 (14%)	7 (11%)	0 (0%)
Unknown ethnicity	0 (0%)	0 (0%)	0 (0%)
Other	74 (29%)	23 (35%)	5 (36%)
Hispanic	51 (20%)	14 (21%)	3 (21%)
Non-Hispanic	21 (8%)	8 (12%)	2 (14%)
Unknown ethnicity	2 (1%)	1 (2%)	0 (0%)
Unknown race	11 (4%)	2 (3%)	0 (0%)
Hispanic	0 (0%)	0 (0%)	0 (0%)
Non-Hispanic	1 (0%)	0 (0%)	0 (0%)
Unknown ethnicity	10 (4%)	2 (3%)	0 (0%)
Total	252	66	14

Outcomes for Florida residents

Category	Count	Percentage
Lake		
Hospitalizations	66	(26% of all cases)
Deaths	14	(6% of all cases)
Statewide		
Hospitalizations	8,946	(19% of all cases)
Deaths	2,144	(5% of all cases)

Hospitalization counts include anyone who was hospitalized at some point during their illness. It does not reflect the number of people currently hospitalized.
Other race includes any person with a race of American Indian/Alaskan native, Asian, native Hawaiian/Pacific Islander, or other.

Laboratory testing for Florida residents and non-Florida residents over the past 2 weeks

Number and percent of positive labs

These counts include the number of people for whom the department received laboratory results by day. This percent is the number of people who test positive for the first time divided by all the people tested that day, excluding people who have previously tested positive.

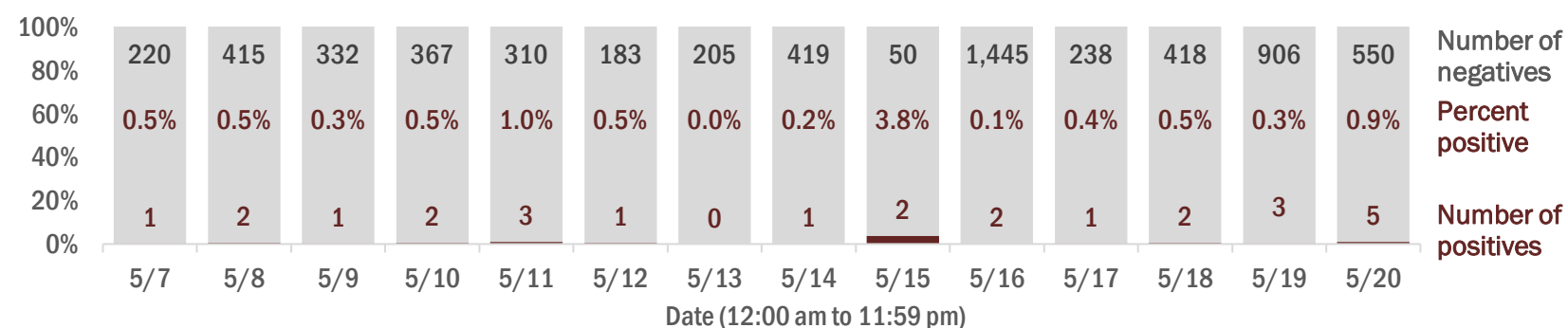

Emergency department (ED) chief complaint and admission data for Lake County

Daily percent of ED visits mentioning cough, fever, or shortness of breath

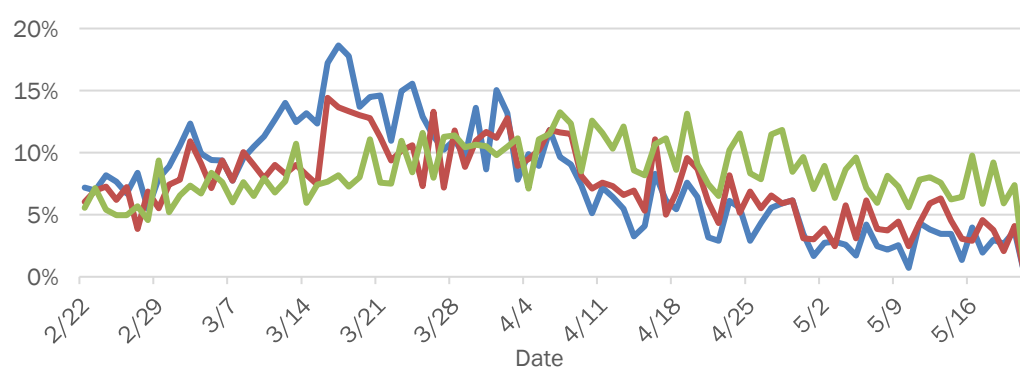

Daily percent of ED visits resulting in cough-associated admissions

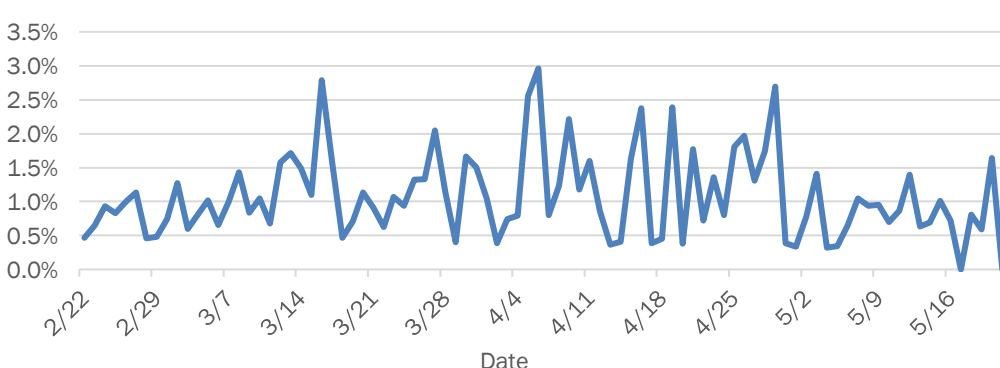

Weekly count of ED visits for influenza-like illness

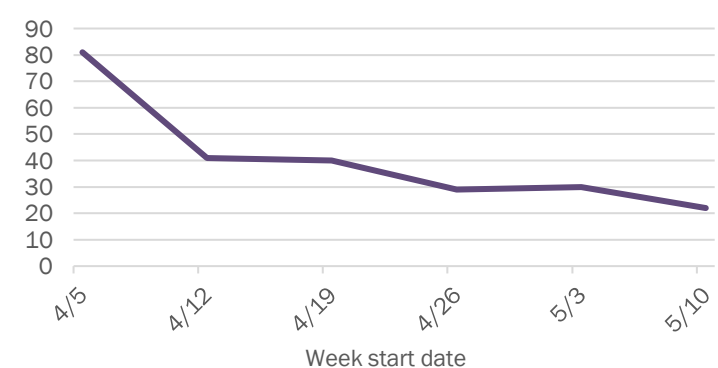

Weekly count of ED visits for COVID-like illness

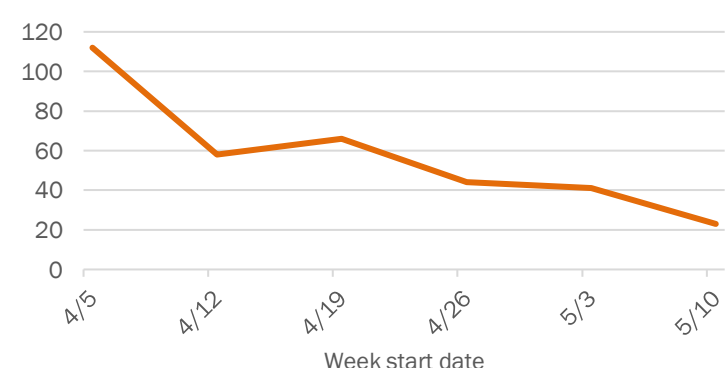

The Electronic Surveillance System for the Early Notification of Community-Based Epidemics (ESSENCE-FL) includes chief complaint data from 211 of 212 Florida EDs. Data are transmitted electronically to ESSENCE-FL daily or hourly.

Coronavirus: summary for Lee County

Data for May 21, 2020 (verified at 10 AM)

Data in this report are provisional and subject to change.

Confirmed cases

Total cases	1,585
Florida residents	1,531
Non-Florida residents	54
Gender for Florida residents	
Men	700
Women	831
Unknown	0
Age for Florida residents	
Range	0 - 101
Median age	55

Cases confirmed in Florida residents per day

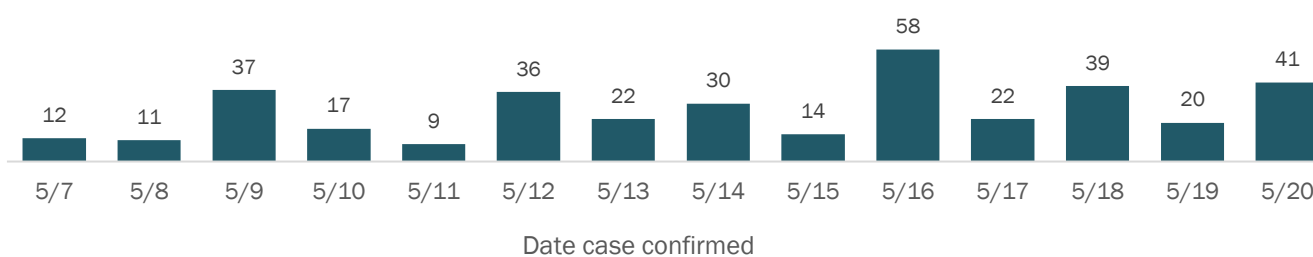

Race, ethnicity	Cases	Hospitalizations	Deaths
White	973 (64%)	264 (74%)	73 (83%)
Hispanic	315 (21%)	60 (17%)	5 (6%)
Non-Hispanic	618 (40%)	203 (57%)	62 (70%)
Unknown ethnicity	40 (3%)	1 (0%)	6 (7%)
Black	260 (17%)	63 (18%)	7 (8%)
Hispanic	5 (0%)	1 (0%)	0 (0%)
Non-Hispanic	245 (16%)	61 (17%)	7 (8%)
Unknown ethnicity	10 (1%)	1 (0%)	0 (0%)
Other	38 (2%)	8 (2%)	0 (0%)
Hispanic	13 (1%)	2 (1%)	0 (0%)
Non-Hispanic	25 (2%)	6 (2%)	0 (0%)
Unknown ethnicity	0 (0%)	0 (0%)	0 (0%)
Unknown race	260 (17%)	20 (6%)	8 (9%)
Hispanic	12 (1%)	0 (0%)	0 (0%)
Non-Hispanic	6 (0%)	1 (0%)	1 (1%)
Unknown ethnicity	242 (16%)	19 (5%)	7 (8%)
Total	1,531	355	88

Outcomes for Florida residents

Lee		
Hospitalizations	355	(23% of all cases)
Deaths	88	(6% of all cases)
Statewide		
Hospitalizations	8,946	(19% of all cases)
Deaths	2,144	(5% of all cases)

Hospitalization counts include anyone who was hospitalized at some point during their illness. It does not reflect the number of people currently hospitalized.
Other race includes any person with a race of American Indian/Alaskan native, Asian, native Hawaiian/Pacific Islander, or other.

Laboratory testing for Florida residents and non-Florida residents over the past 2 weeks

Number and percent of positive labs

These counts include the number of people for whom the department received laboratory results by day. This percent is the number of people who test positive for the first time divided by all the people tested that day, excluding people who have previously tested positive.

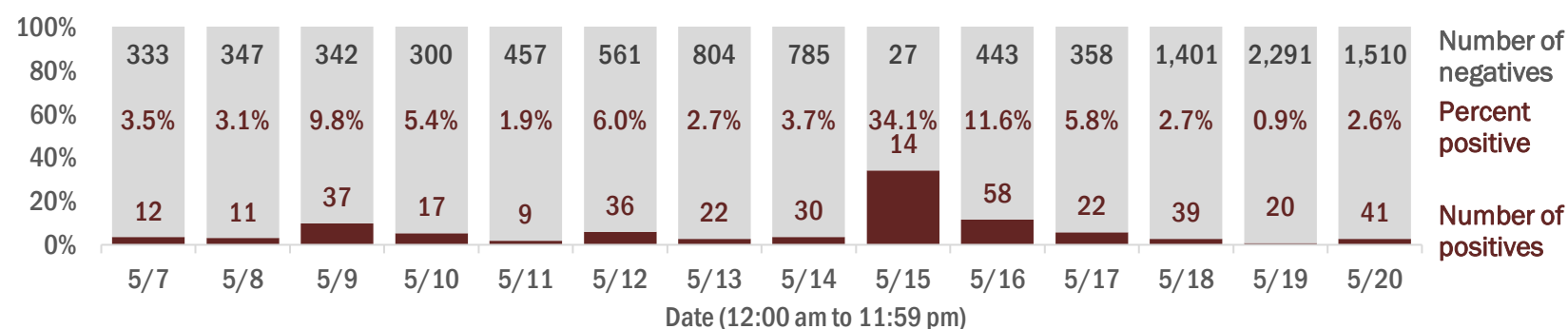

Emergency department (ED) chief complaint and admission data for Lee County

Daily percent of ED visits mentioning cough, fever, or shortness of breath

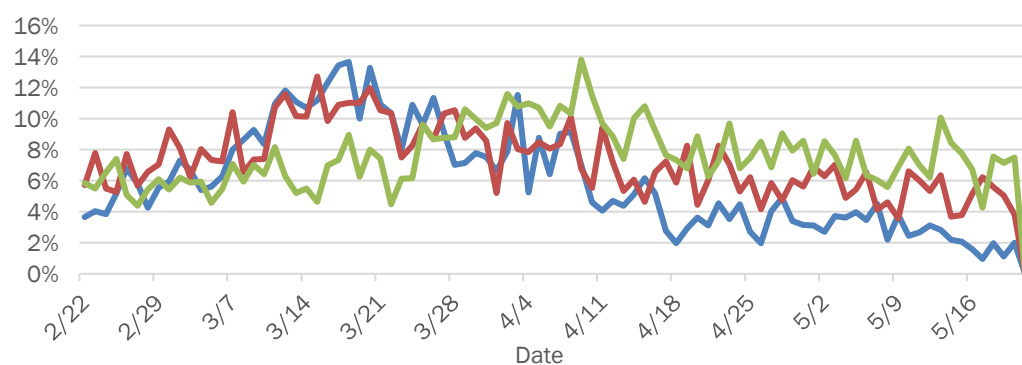

Daily percent of ED visits resulting in cough-associated admissions

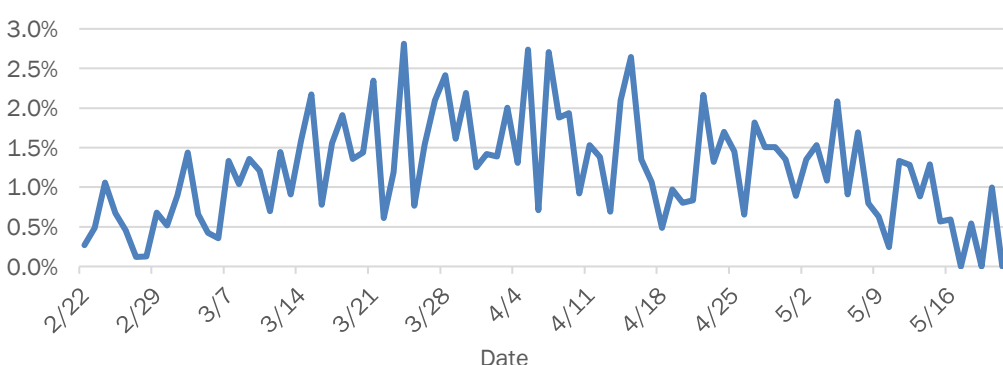

Weekly count of ED visits for influenza-like illness

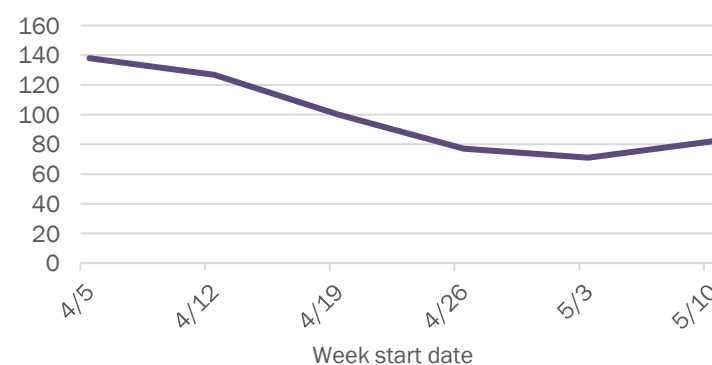

Weekly count of ED visits for COVID-like illness

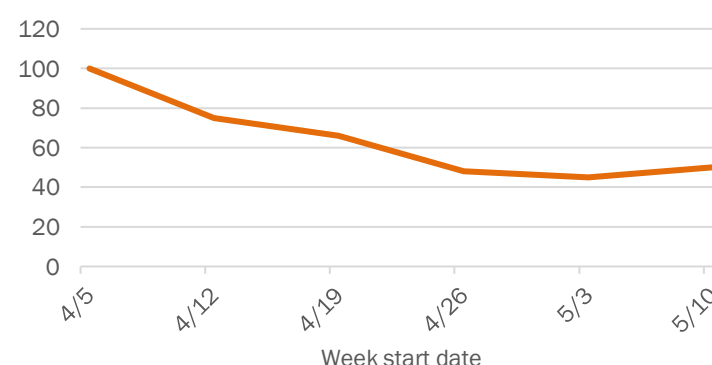

The Electronic Surveillance System for the Early Notification of Community-Based Epidemics (ESSENCE-FL) includes chief complaint data from 211 of 212 Florida EDs. Data are transmitted electronically to ESSENCE-FL daily or hourly.

Coronavirus: summary for Leon County

Data for May 21, 2020 (verified at 10 AM)

Data in this report are provisional and subject to change.

Confirmed cases

Total cases	320
Florida residents	299
Non-Florida residents	21
Gender for Florida residents	
Men	139
Women	160
Unknown	0
Age for Florida residents	
Range	2 - 86
Median age	40

Cases confirmed in Florida residents per day

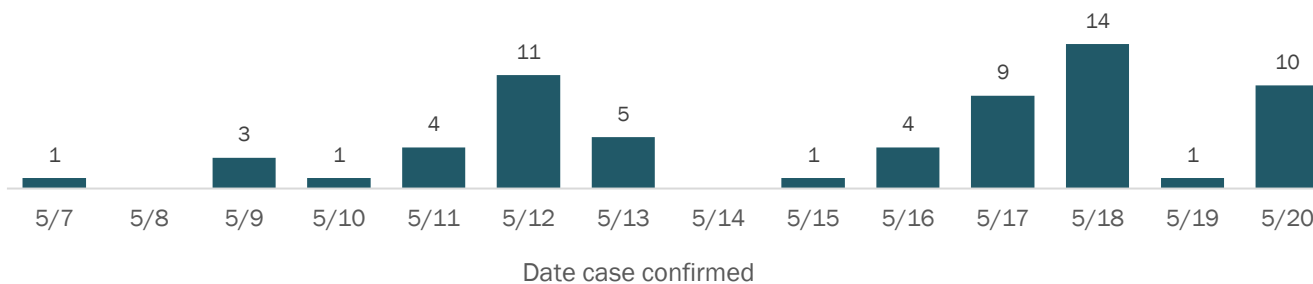

Race, ethnicity	Cases	Hospitalizations	Deaths
White	110 (37%)	17 (50%)	3 (50%)
Hispanic	12 (4%)	1 (3%)	0 (0%)
Non-Hispanic	96 (32%)	16 (47%)	3 (50%)
Unknown ethnicity	2 (1%)	0 (0%)	0 (0%)
Black	158 (53%)	14 (41%)	3 (50%)
Hispanic	5 (2%)	0 (0%)	0 (0%)
Non-Hispanic	152 (51%)	14 (41%)	3 (50%)
Unknown ethnicity	1 (0%)	0 (0%)	0 (0%)
Other	9 (3%)	1 (3%)	0 (0%)
Hispanic	2 (1%)	1 (3%)	0 (0%)
Non-Hispanic	5 (2%)	0 (0%)	0 (0%)
Unknown ethnicity	2 (1%)	0 (0%)	0 (0%)
Unknown race	22 (7%)	2 (6%)	0 (0%)
Hispanic	0 (0%)	0 (0%)	0 (0%)
Non-Hispanic	1 (0%)	0 (0%)	0 (0%)
Unknown ethnicity	21 (7%)	2 (6%)	0 (0%)
Total	299	34	6

Outcomes for Florida residents

Leon		
Hospitalizations	34	(11% of all cases)
Deaths	6	(2% of all cases)
Statewide		
Hospitalizations	8,946	(19% of all cases)
Deaths	2,144	(5% of all cases)

Hospitalization counts include anyone who was hospitalized at some point during their illness. It does not reflect the number of people currently hospitalized.
Other race includes any person with a race of American Indian/Alaskan native, Asian, native Hawaiian/Pacific Islander, or other.

Laboratory testing for Florida residents and non-Florida residents over the past 2 weeks

Number and percent of positive labs

These counts include the number of people for whom the department received laboratory results by day. This percent is the number of people who test positive for the first time divided by all the people tested that day, excluding people who have previously tested positive.

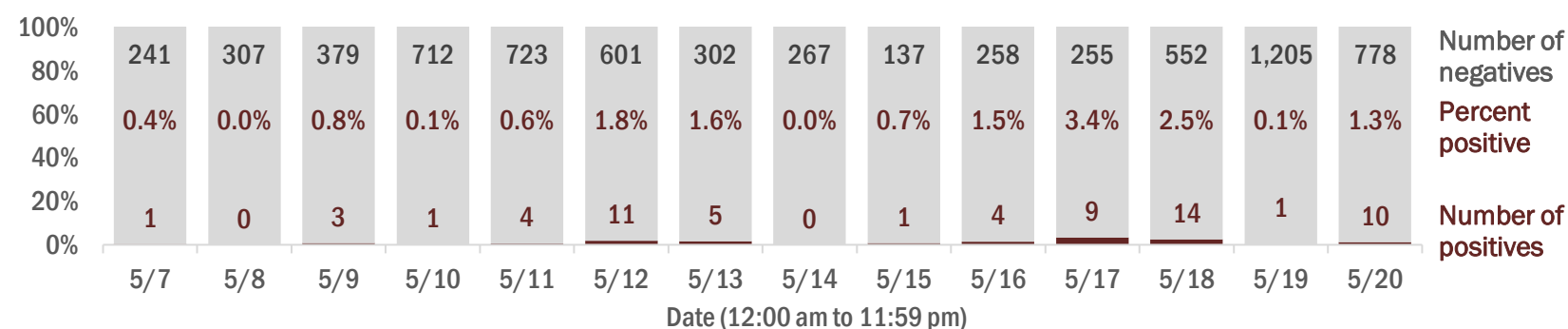

Emergency department (ED) chief complaint and admission data for Leon County

Daily percent of ED visits mentioning cough, fever, or shortness of breath

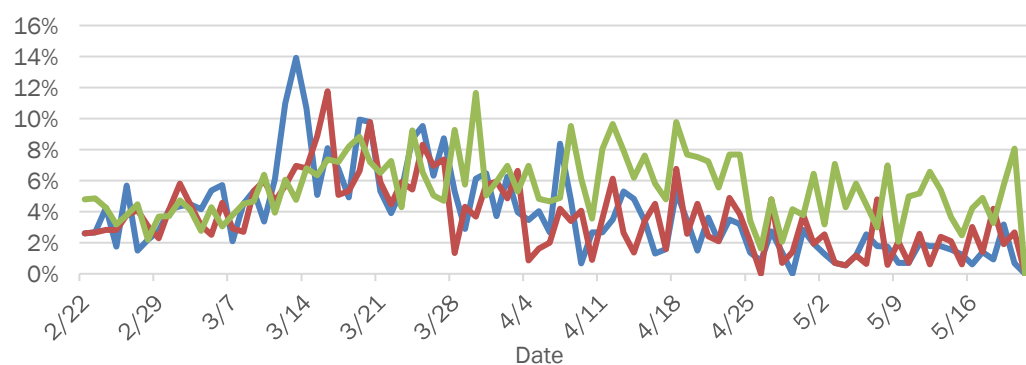

Weekly count of ED visits for influenza-like illness

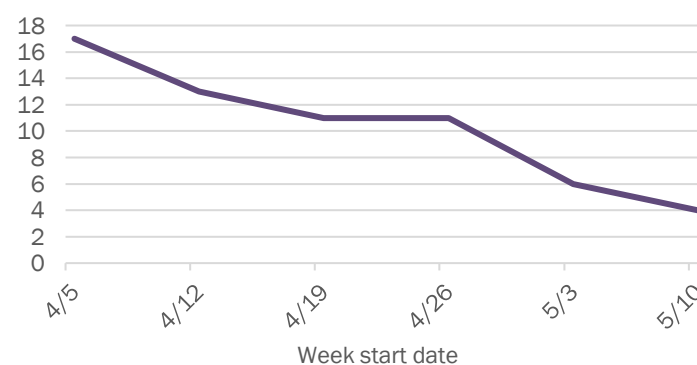

Daily percent of ED visits resulting in cough-associated admissions

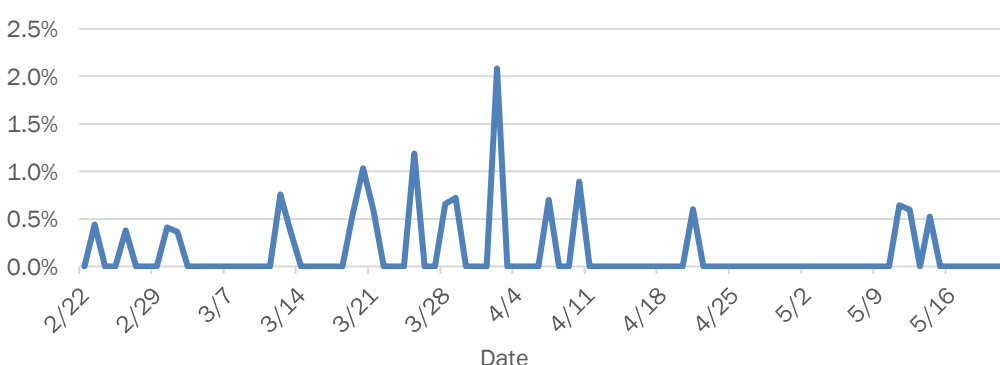

Weekly count of ED visits for COVID-like illness



The Electronic Surveillance System for the Early Notification of Community-Based Epidemics (ESSENCE-FL) includes chief complaint data from 211 of 212 Florida EDs. Data are transmitted electronically to ESSENCE-FL daily or hourly.

Coronavirus: summary for Levy County

Data for May 21, 2020 (verified at 10 AM)

Data in this report are provisional and subject to change.

Confirmed cases

Total cases	27
Florida residents	27
Non-Florida residents	0
Gender for Florida residents	
Men	7
Women	20
Unknown	0
Age for Florida residents	
Range	16 - 99
Median age	49

Cases confirmed in Florida residents per day

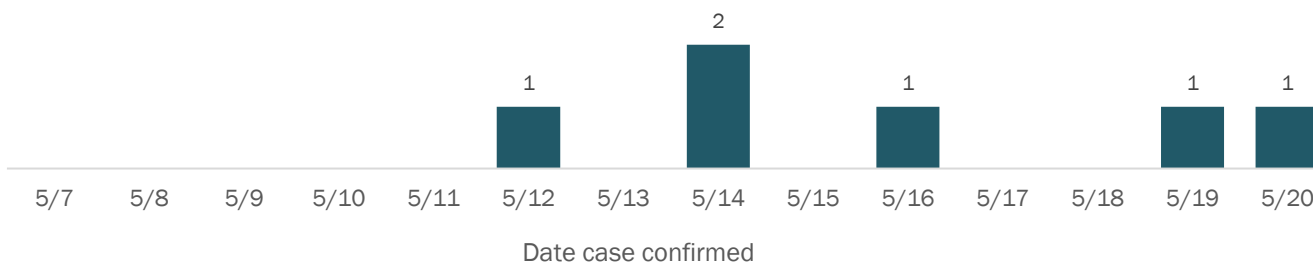

Race, ethnicity	Cases	Hospitalizations	Deaths
White	16 (59%)	1 (33%)	0 (N/A)
Hispanic	2 (7%)	0 (0%)	0 (N/A)
Non-Hispanic	14 (52%)	1 (33%)	0 (N/A)
Unknown ethnicity	0 (0%)	0 (0%)	0 (N/A)
Black	5 (19%)	1 (33%)	0 (N/A)
Hispanic	0 (0%)	0 (0%)	0 (N/A)
Non-Hispanic	5 (19%)	1 (33%)	0 (N/A)
Unknown ethnicity	0 (0%)	0 (0%)	0 (N/A)
Other	1 (4%)	1 (33%)	0 (N/A)
Hispanic	1 (4%)	1 (33%)	0 (N/A)
Non-Hispanic	0 (0%)	0 (0%)	0 (N/A)
Unknown ethnicity	0 (0%)	0 (0%)	0 (N/A)
Unknown race	5 (19%)	0 (0%)	0 (N/A)
Hispanic	0 (0%)	0 (0%)	0 (N/A)
Non-Hispanic	0 (0%)	0 (0%)	0 (N/A)
Unknown ethnicity	5 (19%)	0 (0%)	0 (N/A)
Total	27	3	0

Outcomes for Florida residents

Levy	
Hospitalizations	3 (11% of all cases)
Deaths	0 (0% of all cases)

Statewide

Hospitalizations	8,946 (19% of all cases)
Deaths	2,144 (5% of all cases)

Hospitalization counts include anyone who was hospitalized at some point during their illness. It does not reflect the number of people currently hospitalized.
Other race includes any person with a race of American Indian/Alaskan native, Asian, native Hawaiian/Pacific Islander, or other.

Laboratory testing for Florida residents and non-Florida residents over the past 2 weeks

Number and percent of positive labs

These counts include the number of people for whom the department received laboratory results by day. This percent is the number of people who test positive for the first time divided by all the people tested that day, excluding people who have previously tested positive.

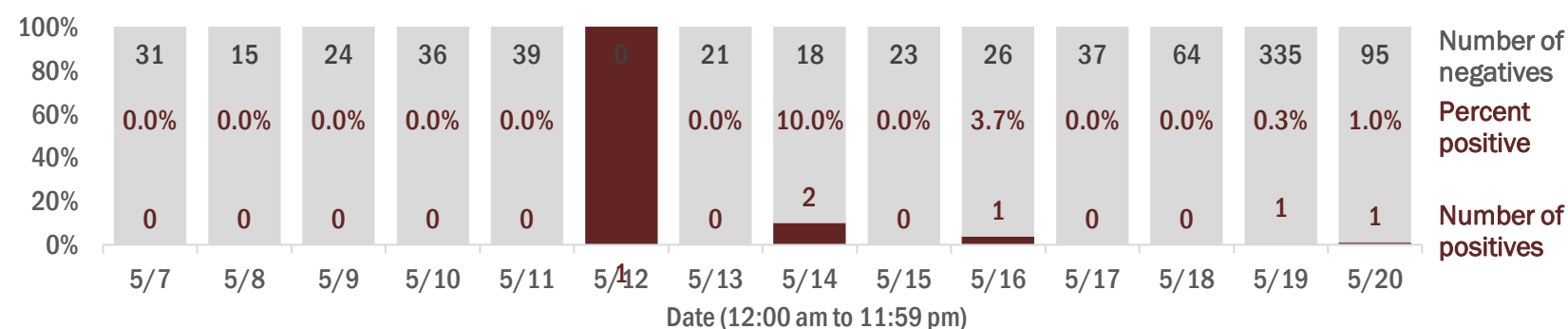

Emergency department (ED) chief complaint and admission data for Levy County

Daily percent of ED visits mentioning cough, fever, or shortness of breath

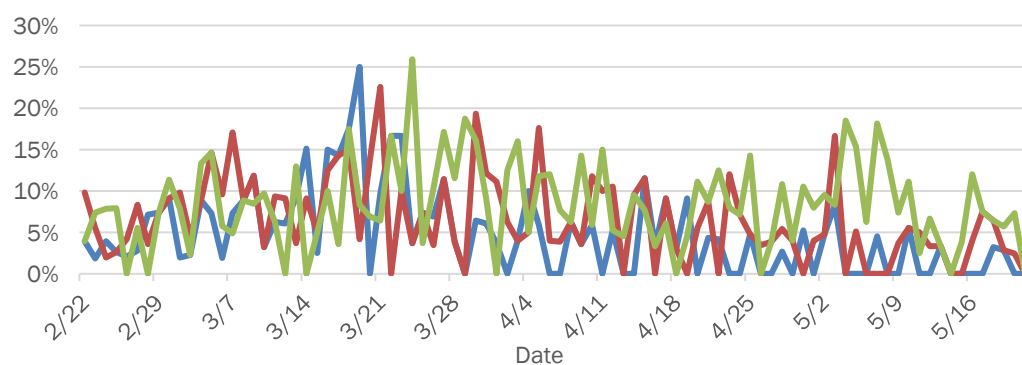

Daily percent of ED visits resulting in cough-associated admissions

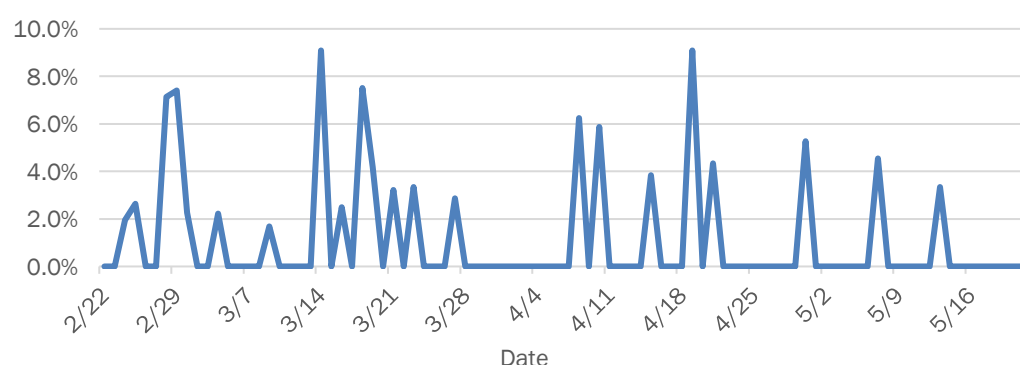

Weekly count of ED visits for influenza-like illness

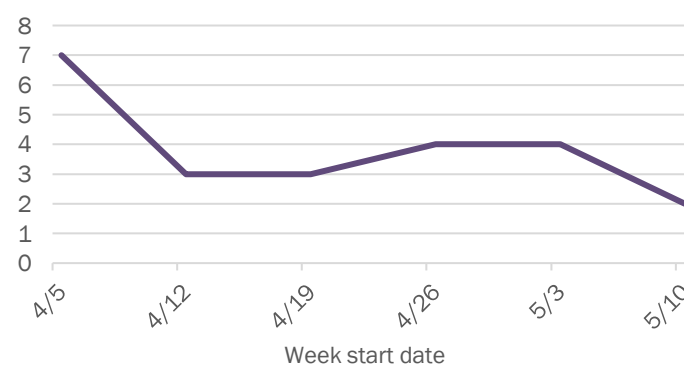

Weekly count of ED visits for COVID-like illness

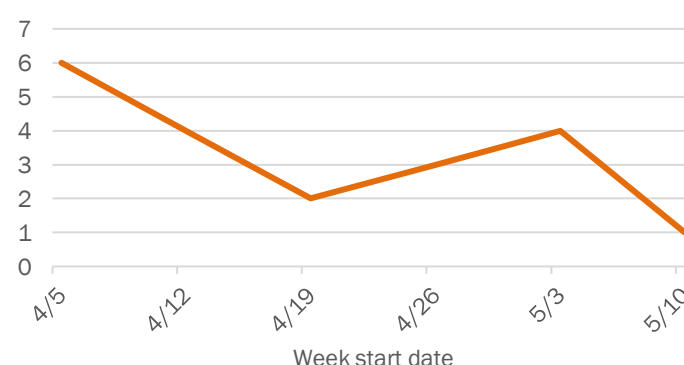

The Electronic Surveillance System for the Early Notification of Community-Based Epidemics (ESSENCE-FL) includes chief complaint data from 211 of 212 Florida EDs. Data are transmitted electronically to ESSENCE-FL daily or hourly.

Coronavirus: summary for Liberty County

Data for May 21, 2020 (verified at 10 AM)

Data in this report are provisional and subject to change.

Confirmed cases		Cases confirmed in Florida residents per day													
Total cases	199	5/7	5/8	5/9	5/10	5/11	5/12	5/13	5/14	5/15	5/16	5/17	5/18	5/19	5/20
Florida residents	199	3	79	2				1							
Non-Florida residents	0														
Gender for Florida residents															
Men	194														
Women	5														
Unknown	0														
Age for Florida residents															
Range	20 - 73														
Median age	41														
Race, ethnicity	Cases	Hospitalizations		Deaths		Outcomes for Florida residents									
White	108	54%	0	N/A	0	Liberty									
Hispanic	5	3%	0	N/A	0	Hospitalizations 0 (0% of all cases)									
Non-Hispanic	49	25%	0	N/A	0	Deaths 0 (0% of all cases)									
Unknown ethnicity	54	27%	0	N/A	0	Statewide									
Black	85	43%	0	N/A	0	Hospitalizations 8,946 (19% of all cases)									
Hispanic	0	0%	0	N/A	0	Deaths 2,144 (5% of all cases)									
Non-Hispanic	75	38%	0	N/A	0										
Unknown ethnicity	10	5%	0	N/A	0										
Other	4	2%	0	N/A	0										
Hispanic	1	1%	0	N/A	0										
Non-Hispanic	0	0%	0	N/A	0										
Unknown ethnicity	3	2%	0	N/A	0										
Unknown race	2	1%	0	N/A	0										
Hispanic	0	0%	0	N/A	0										
Non-Hispanic	0	0%	0	N/A	0										
Unknown ethnicity	2	1%	0	N/A	0										
Total	199		0		0										

Hospitalization counts include anyone who was hospitalized at some point during their illness. It does not reflect the number of people currently hospitalized.

Other race includes any person with a race of American Indian/Alaskan native, Asian, native Hawaiian/Pacific Islander, or other.

Laboratory testing for Florida residents and non-Florida residents over the past 2 weeks

Number and percent of positive labs

These counts include the number of people for whom the department received laboratory results by day. This percent is the number of people who test positive for the first time divided by all the people tested that day, excluding people who have previously tested positive.

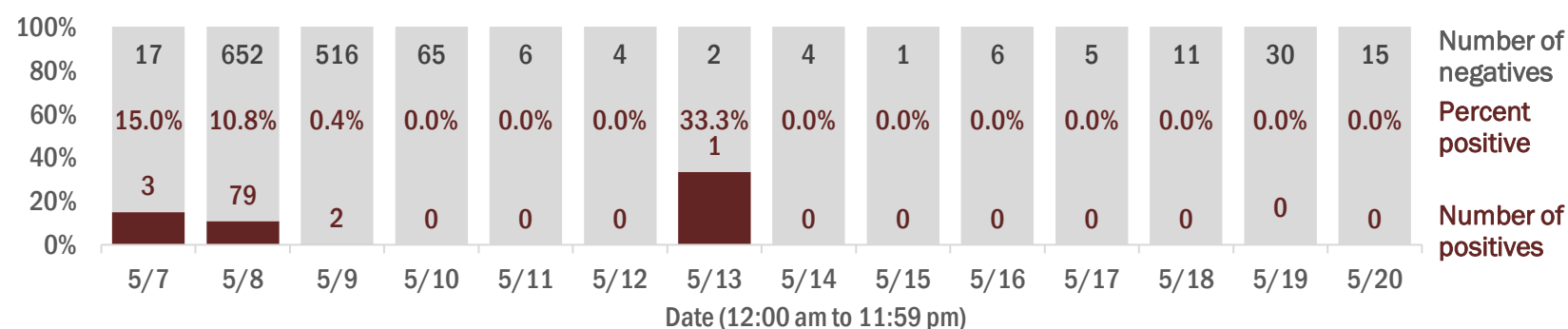

Emergency department (ED) chief complaint and admission data for Liberty County

Daily percent of ED visits mentioning cough, fever, or shortness of breath

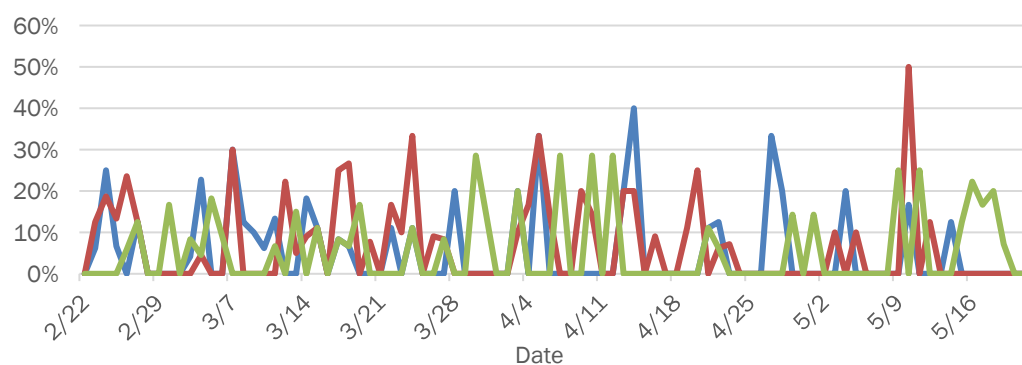

Daily percent of ED visits resulting in cough-associated admissions

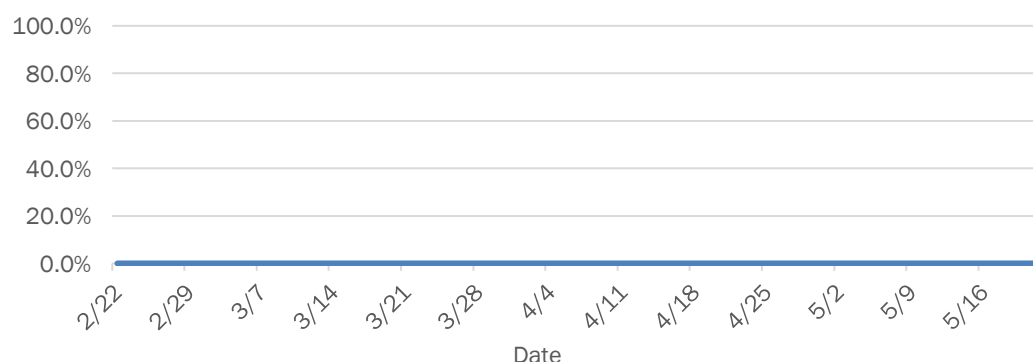

Weekly count of ED visits for influenza-like illness

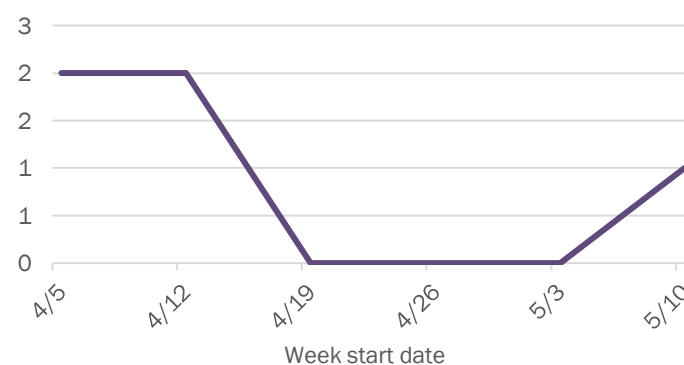

Weekly count of ED visits for COVID-like illness

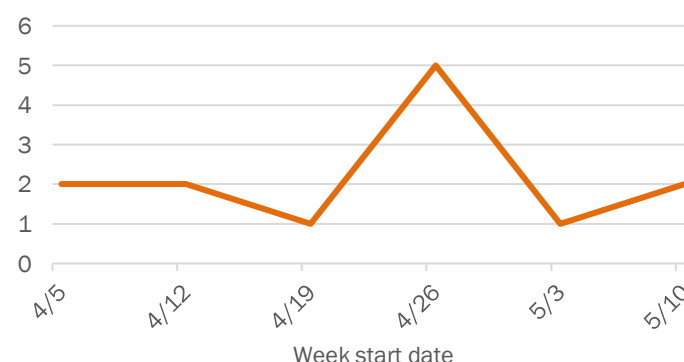

The Electronic Surveillance System for the Early Notification of Community-Based Epidemics (ESSENCE-FL) includes chief complaint data from 211 of 212 Florida EDs. Data are transmitted electronically to ESSENCE-FL daily or hourly.

Coronavirus: summary for Madison County

Data for May 21, 2020 (verified at 10 AM)

Data in this report are provisional and subject to change.

Confirmed cases		Cases confirmed in Florida residents per day	
Total cases	67		
Florida residents	63		
Non-Florida residents	4		
Gender for Florida residents			
Men	26		
Women	37		
Unknown	0		
Age for Florida residents			
Range	0 - 98		
Median age	57		

Race, ethnicity	Cases	Hospitalizations	Deaths
White	20 (32%)	0 (0%)	0 (0%)
Hispanic	0 (0%)	0 (0%)	0 (0%)
Non-Hispanic	17 (27%)	0 (0%)	0 (0%)
Unknown ethnicity	3 (5%)	0 (0%)	0 (0%)
Black	36 (57%)	4 (100%)	3 (100%)
Hispanic	0 (0%)	0 (0%)	0 (0%)
Non-Hispanic	31 (49%)	4 (100%)	3 (100%)
Unknown ethnicity	5 (8%)	0 (0%)	0 (0%)
Other	4 (6%)	0 (0%)	0 (0%)
Hispanic	1 (2%)	0 (0%)	0 (0%)
Non-Hispanic	2 (3%)	0 (0%)	0 (0%)
Unknown ethnicity	1 (2%)	0 (0%)	0 (0%)
Unknown race	3 (5%)	0 (0%)	0 (0%)
Hispanic	0 (0%)	0 (0%)	0 (0%)
Non-Hispanic	0 (0%)	0 (0%)	0 (0%)
Unknown ethnicity	3 (5%)	0 (0%)	0 (0%)
Total	63	4	3

Outcomes for Florida residents	
Madison	
Hospitalizations	4 (6% of all cases)
Deaths	3 (5% of all cases)
Statewide	
Hospitalizations	8,946 (19% of all cases)
Deaths	2,144 (5% of all cases)

Hospitalization counts include anyone who was hospitalized at some point during their illness. It does not reflect the number of people currently hospitalized.
Other race includes any person with a race of American Indian/Alaskan native, Asian, native Hawaiian/Pacific Islander, or other.

Laboratory testing for Florida residents and non-Florida residents over the past 2 weeks

Number and percent of positive labs

These counts include the number of people for whom the department received laboratory results by day. This percent is the number of people who test positive for the first time divided by all the people tested that day, excluding people who have previously tested positive.

Date	Number of positives	Percent positive	Number of negatives
5/7	0	0.0%	21
5/8	0	0.0%	16
5/9	0	0.0%	8
5/10	0	0.0%	6
5/11	0	0.0%	21
5/12	0	0.0%	33
5/13	1	6.7%	14
5/14	0	0.0%	6
5/15	0	0.0%	0
5/16	1	5.0%	19
5/17	1	6.3%	15
5/18	0	0.0%	46
5/19	2	5.0%	38
5/20	0	0.0%	18

Emergency department (ED) chief complaint and admission data for Madison County

Daily percent of ED visits mentioning cough, fever, or shortness of breath

Weekly count of ED visits for influenza-like illness

Daily percent of ED visits resulting in cough-associated admissions

Weekly count of ED visits for COVID-like illness

The Electronic Surveillance System for the Early Notification of Community-Based Epidemics (ESSENCE-FL) includes chief complaint data from 211 of 212 Florida EDs. Data are transmitted electronically to ESSENCE-FL daily or hourly.

Coronavirus: summary for Manatee County

Data for May 21, 2020 (verified at 10 AM)

Data in this report are provisional and subject to change.

Confirmed cases		Cases confirmed in Florida residents per day			
Total cases	933				
Florida residents	927				
Non-Florida residents	6				
Gender for Florida residents					
Men	394				
Women	533				
Unknown	0				
Age for Florida residents					
Range	0 - 101				
Median age	56				
Race, ethnicity		Cases	Hospitalizations	Deaths	
White	599	65%	128	64%	64
Hispanic	150	16%	10	5%	3
Non-Hispanic	412	44%	105	53%	57
Unknown ethnicity	37	4%	13	7%	4
Black	179	19%	37	19%	14
Hispanic	8	1%	0	0%	1
Non-Hispanic	163	18%	37	19%	12
Unknown ethnicity	8	1%	0	0%	1
Other	65	7%	29	15%	8
Hispanic	33	4%	17	9%	3
Non-Hispanic	23	2%	5	3%	1
Unknown ethnicity	9	1%	7	4%	4
Unknown race	84	9%	6	3%	2
Hispanic	4	0%	0	0%	0
Non-Hispanic	1	0%	0	0%	0
Unknown ethnicity	79	9%	6	3%	2
Total	927		200		88

Outcomes for Florida residents		
Manatee		
Hospitalizations	200	(22% of all cases)
Deaths	88	(9% of all cases)
Statewide		
Hospitalizations	8,946	(19% of all cases)
Deaths	2,144	(5% of all cases)

Hospitalization counts include anyone who was hospitalized at some point during their illness. It does not reflect the number of people currently hospitalized.
Other race includes any person with a race of American Indian/Alaskan native, Asian, native Hawaiian/Pacific Islander, or other.

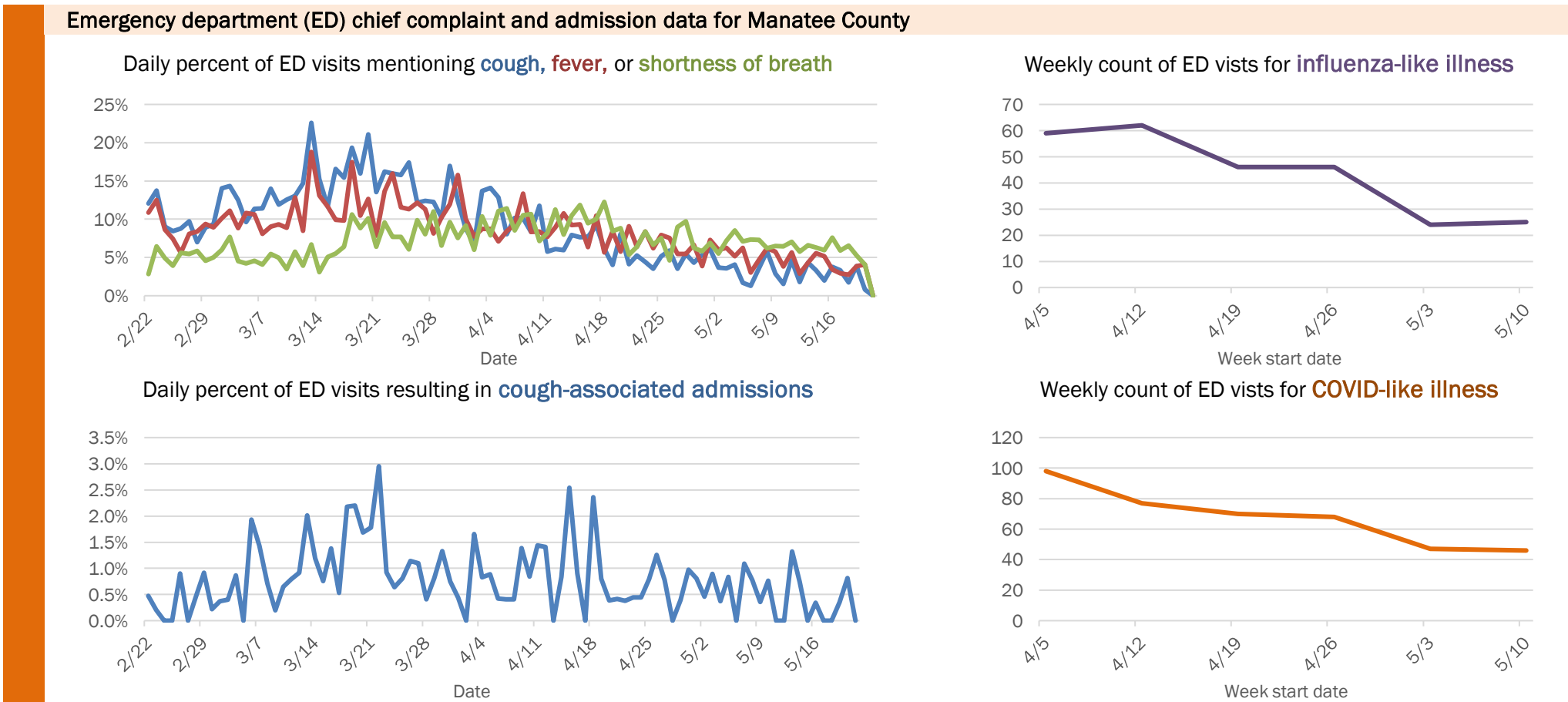
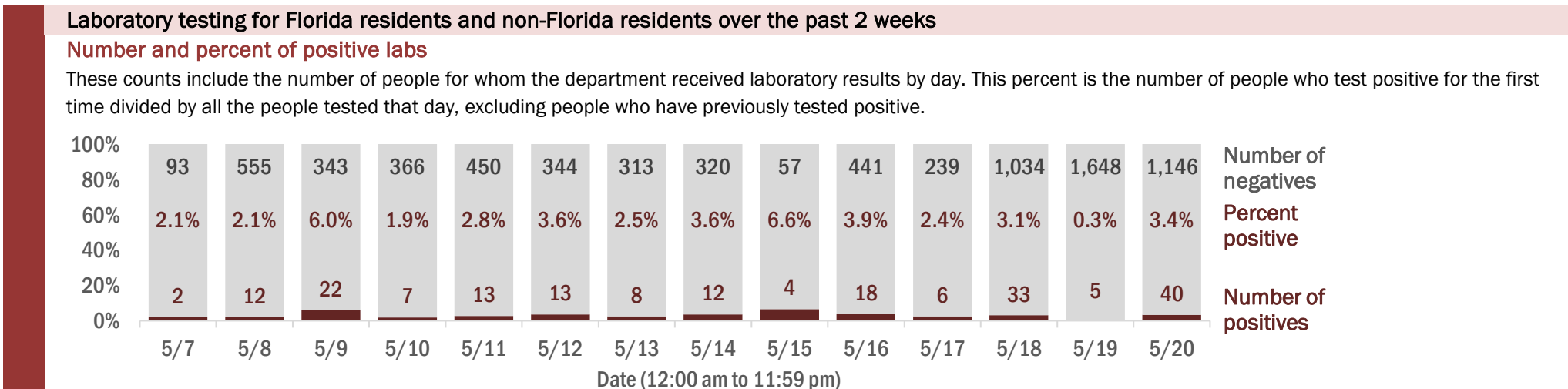

The Electronic Surveillance System for the Early Notification of Community-Based Epidemics (ESSENCE-FL) includes chief complaint data from 211 of 212 Florida EDs. Data are transmitted electronically to ESSENCE-FL daily or hourly.

Coronavirus: summary for Marion County

Data for May 21, 2020 (verified at 10 AM)

Data in this report are provisional and subject to change.

Confirmed cases

Total cases	233
Florida residents	228
Non-Florida residents	5
Gender for Florida residents	
Men	100
Women	128
Unknown	0
Age for Florida residents	
Range	0 - 97
Median age	49

Cases confirmed in Florida residents per day

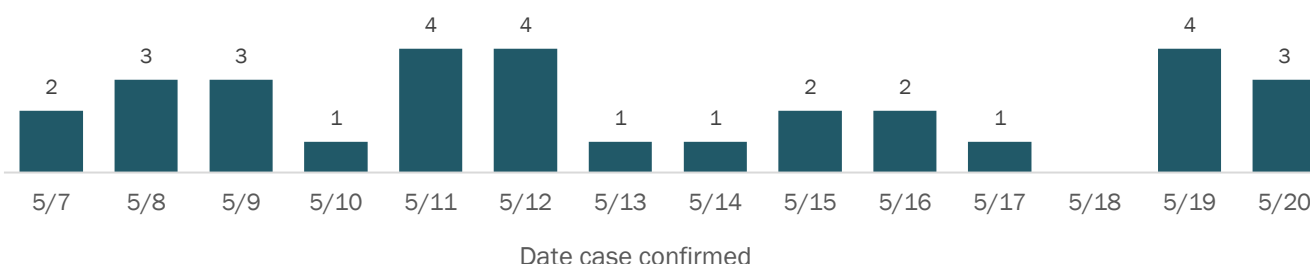

Race, ethnicity	Cases	Hospitalizations	Deaths
White	168 (74%)	16 (52%)	5 (100%)
Hispanic	35 (15%)	2 (6%)	2 (40%)
Non-Hispanic	132 (58%)	14 (45%)	3 (60%)
Unknown ethnicity	1 (0%)	0 (0%)	0 (0%)
Black	34 (15%)	6 (19%)	0 (0%)
Hispanic	1 (0%)	0 (0%)	0 (0%)
Non-Hispanic	33 (14%)	6 (19%)	0 (0%)
Unknown ethnicity	0 (0%)	0 (0%)	0 (0%)
Other	17 (7%)	5 (16%)	0 (0%)
Hispanic	3 (1%)	1 (3%)	0 (0%)
Non-Hispanic	14 (6%)	4 (13%)	0 (0%)
Unknown ethnicity	0 (0%)	0 (0%)	0 (0%)
Unknown race	9 (4%)	4 (13%)	0 (0%)
Hispanic	0 (0%)	0 (0%)	0 (0%)
Non-Hispanic	0 (0%)	0 (0%)	0 (0%)
Unknown ethnicity	9 (4%)	4 (13%)	0 (0%)
Total	228	31	5

Outcomes for Florida residents

Location	Hospitalizations	Deaths
Marion	31 (14% of all cases)	5 (2% of all cases)
Statewide	8,946 (19% of all cases)	2,144 (5% of all cases)

Hospitalization counts include anyone who was hospitalized at some point during their illness. It does not reflect the number of people currently hospitalized.
Other race includes any person with a race of American Indian/Alaskan native, Asian, native Hawaiian/Pacific Islander, or other.

Laboratory testing for Florida residents and non-Florida residents over the past 2 weeks

Number and percent of positive labs

These counts include the number of people for whom the department received laboratory results by day. This percent is the number of people who test positive for the first time divided by all the people tested that day, excluding people who have previously tested positive.

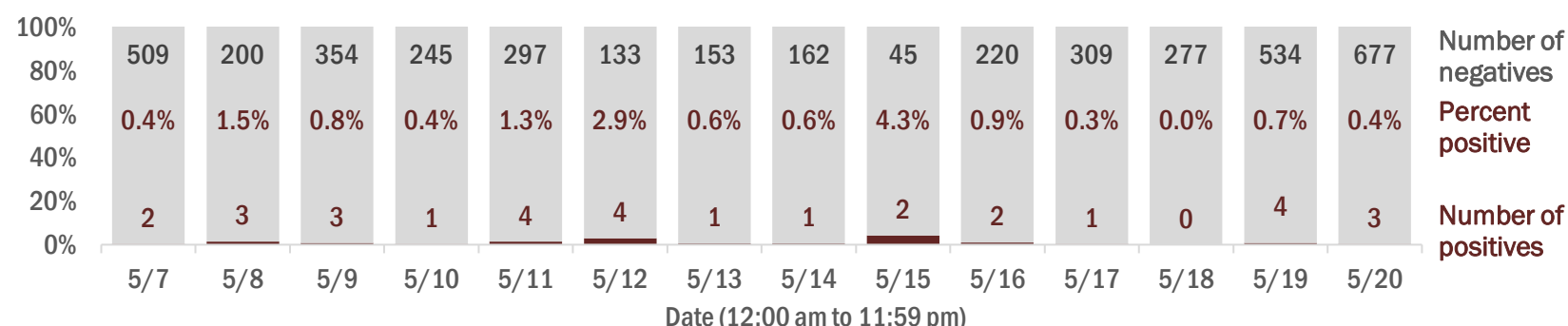

Emergency department (ED) chief complaint and admission data for Marion County

Daily percent of ED visits mentioning cough, fever, or shortness of breath

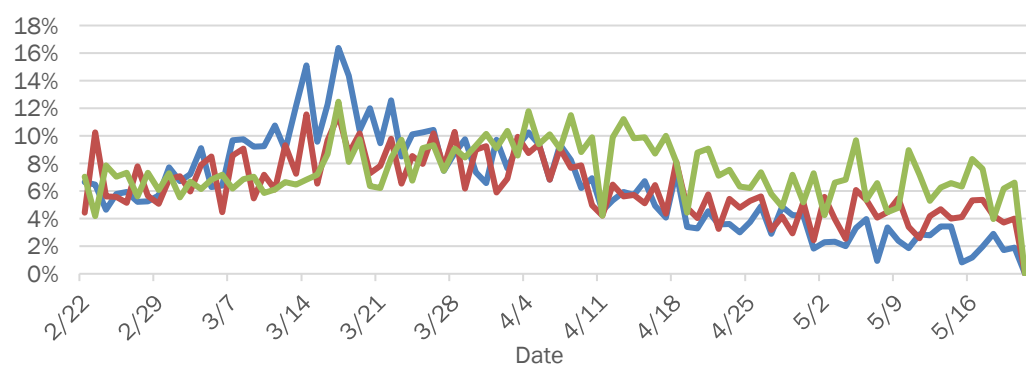

Weekly count of ED visits for influenza-like illness

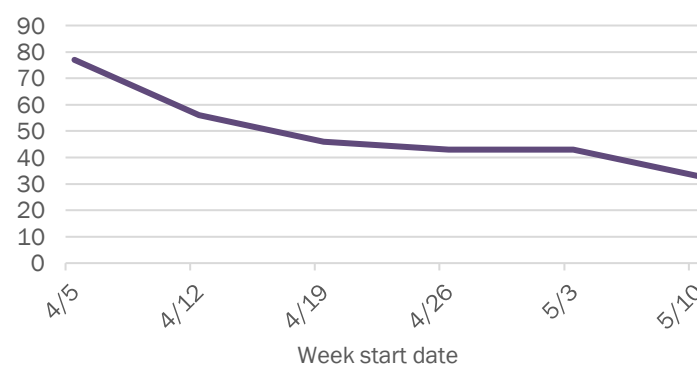

Daily percent of ED visits resulting in cough-associated admissions

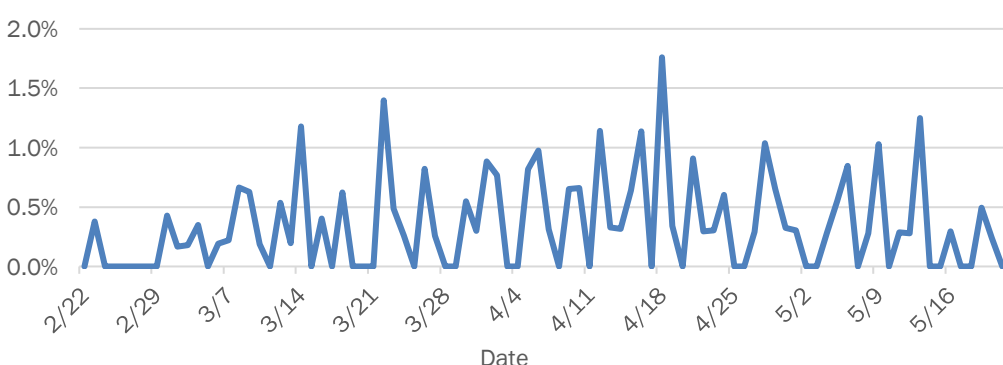

Weekly count of ED visits for COVID-like illness

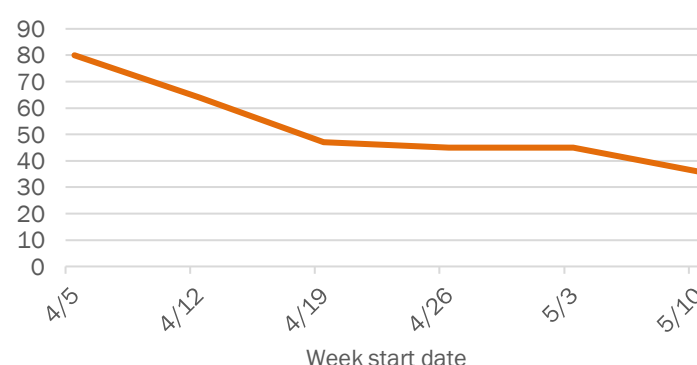

The Electronic Surveillance System for the Early Notification of Community-Based Epidemics (ESSENCE-FL) includes chief complaint data from 211 of 212 Florida EDs. Data are transmitted electronically to ESSENCE-FL daily or hourly.

Coronavirus: summary for Martin County

Data for May 21, 2020 (verified at 10 AM)

Data in this report are provisional and subject to change.

Confirmed cases		Cases confirmed in Florida residents per day				
Total cases	472					
Florida residents	461					
Non-Florida residents	11					
Gender for Florida residents						
Men	233					
Women	212					
Unknown	16					
Age for Florida residents						
Range	0 - 92					
Median age	42					
Race, ethnicity		Cases	Hospitalizations	Deaths		
White	213	46%	42	65%	7	88%
Hispanic	71	15%	9	14%	0	0%
Non-Hispanic	132	29%	32	49%	7	88%
Unknown ethnicity	10	2%	1	2%	0	0%
Black	8	2%	3	5%	0	0%
Hispanic	1	0%	0	0%	0	0%
Non-Hispanic	5	1%	3	5%	0	0%
Unknown ethnicity	2	0%	0	0%	0	0%
Other	113	25%	18	28%	1	13%
Hispanic	108	23%	18	28%	1	13%
Non-Hispanic	3	1%	0	0%	0	0%
Unknown ethnicity	2	0%	0	0%	0	0%
Unknown race	127	28%	2	3%	0	0%
Hispanic	19	4%	1	2%	0	0%
Non-Hispanic	0	0%	0	0%	0	0%
Unknown ethnicity	108	23%	1	2%	0	0%
Total	461		65		8	

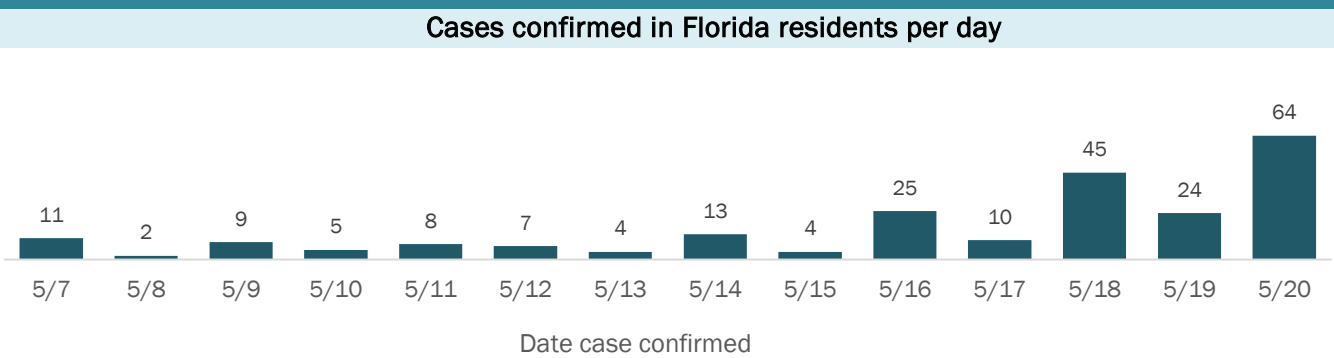

Outcomes for Florida residents		
Martin		
Hospitalizations	65	(14% of all cases)
Deaths	8	(2% of all cases)
Statewide		
Hospitalizations	8,946	(19% of all cases)
Deaths	2,144	(5% of all cases)

Hospitalization counts include anyone who was hospitalized at some point during their illness. It does not reflect the number of people currently hospitalized.
Other race includes any person with a race of American Indian/Alaskan native, Asian, native Hawaiian/Pacific Islander, or other.

Laboratory testing for Florida residents and non-Florida residents over the past 2 weeks

Number and percent of positive labs

These counts include the number of people for whom the department received laboratory results by day. This percent is the number of people who test positive for the first time divided by all the people tested that day, excluding people who have previously tested positive.

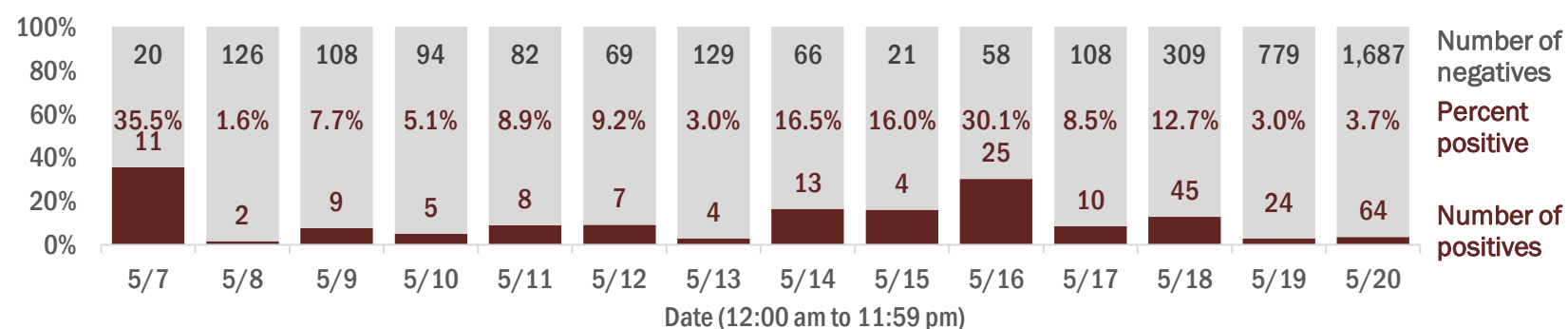

Emergency department (ED) chief complaint and admission data for Martin County

Daily percent of ED visits mentioning cough, fever, or shortness of breath

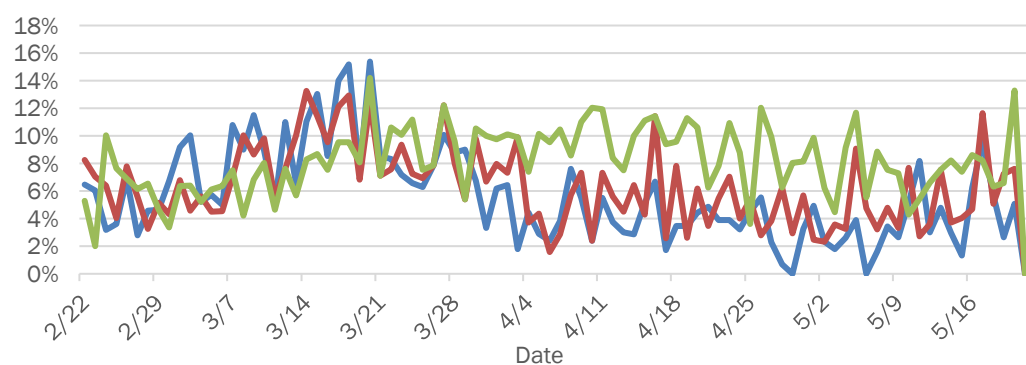

Daily percent of ED visits resulting in cough-associated admissions

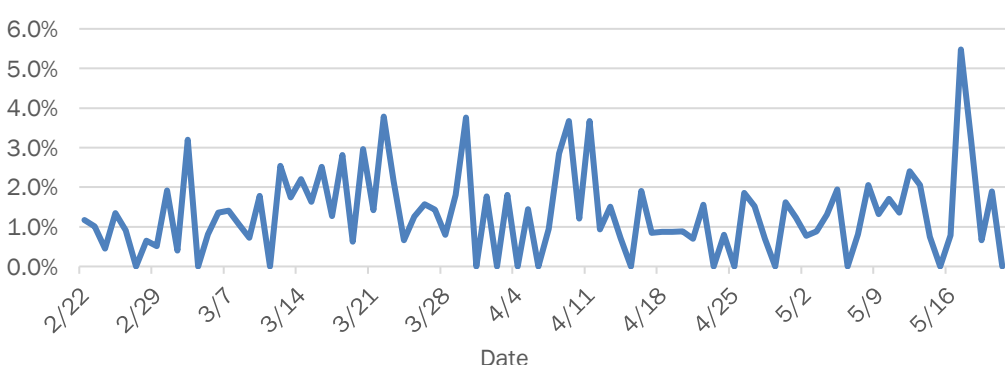

Weekly count of ED visits for influenza-like illness

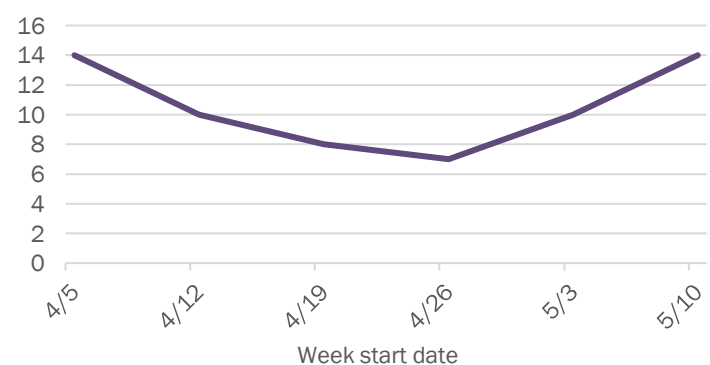

Weekly count of ED visits for COVID-like illness

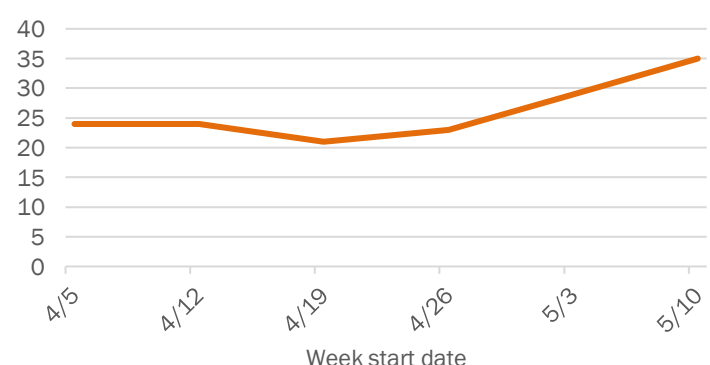

The Electronic Surveillance System for the Early Notification of Community-Based Epidemics (ESSENCE-FL) includes chief complaint data from 211 of 212 Florida EDs. Data are transmitted electronically to ESSENCE-FL daily or hourly.

Coronavirus: summary for Monroe County

Data for May 21, 2020 (verified at 10 AM)

Data in this report are provisional and subject to change.

Confirmed cases

Total cases	100
Florida residents	91
Non-Florida residents	9
Gender for Florida residents	
Men	47
Women	44
Unknown	0
Age for Florida residents	
Range	6 - 91
Median age	54

Cases confirmed in Florida residents per day

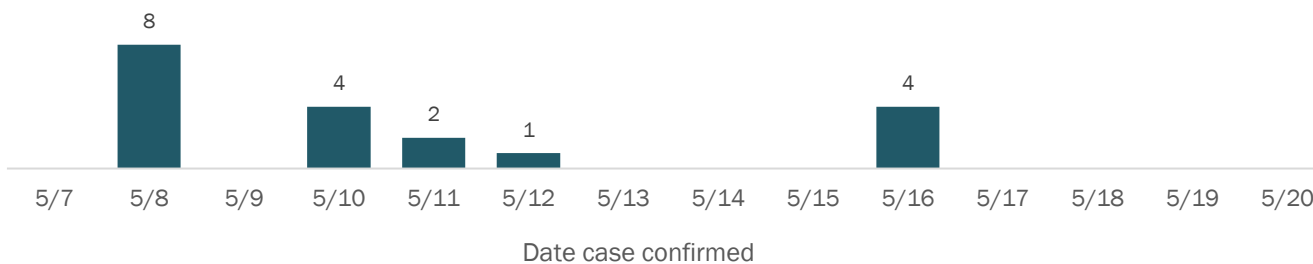

Race, ethnicity	Cases	Hospitalizations	Deaths
White	70 (77%)	8 (80%)	2 (67%)
Hispanic	20 (22%)	2 (20%)	0 (0%)
Non-Hispanic	46 (51%)	6 (60%)	2 (67%)
Unknown ethnicity	4 (4%)	0 (0%)	0 (0%)
Black	5 (5%)	2 (20%)	1 (33%)
Hispanic	0 (0%)	0 (0%)	0 (0%)
Non-Hispanic	5 (5%)	2 (20%)	1 (33%)
Unknown ethnicity	0 (0%)	0 (0%)	0 (0%)
Other	1 (1%)	0 (0%)	0 (0%)
Hispanic	1 (1%)	0 (0%)	0 (0%)
Non-Hispanic	0 (0%)	0 (0%)	0 (0%)
Unknown ethnicity	0 (0%)	0 (0%)	0 (0%)
Unknown race	15 (16%)	0 (0%)	0 (0%)
Hispanic	0 (0%)	0 (0%)	0 (0%)
Non-Hispanic	0 (0%)	0 (0%)	0 (0%)
Unknown ethnicity	15 (16%)	0 (0%)	0 (0%)
Total	91	10	3

Outcomes for Florida residents

Monroe		
Hospitalizations	10	(11% of all cases)
Deaths	3	(3% of all cases)
Statewide		
Hospitalizations	8,946	(19% of all cases)
Deaths	2,144	(5% of all cases)

Hospitalization counts include anyone who was hospitalized at some point during their illness. It does not reflect the number of people currently hospitalized.
Other race includes any person with a race of American Indian/Alaskan native, Asian, native Hawaiian/Pacific Islander, or other.

Laboratory testing for Florida residents and non-Florida residents over the past 2 weeks

Number and percent of positive labs

These counts include the number of people for whom the department received laboratory results by day. This percent is the number of people who test positive for the first time divided by all the people tested that day, excluding people who have previously tested positive.

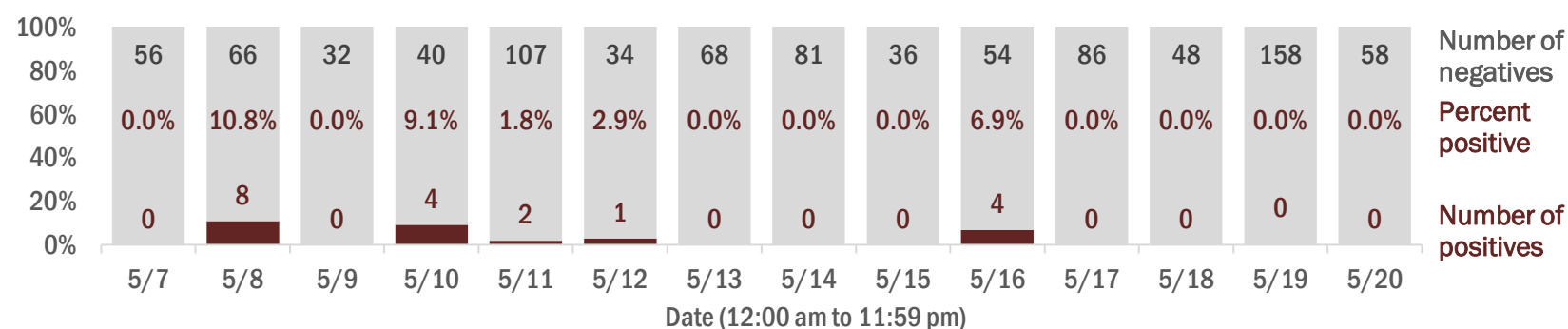

Emergency department (ED) chief complaint and admission data for Monroe County

Daily percent of ED visits mentioning cough, fever, or shortness of breath

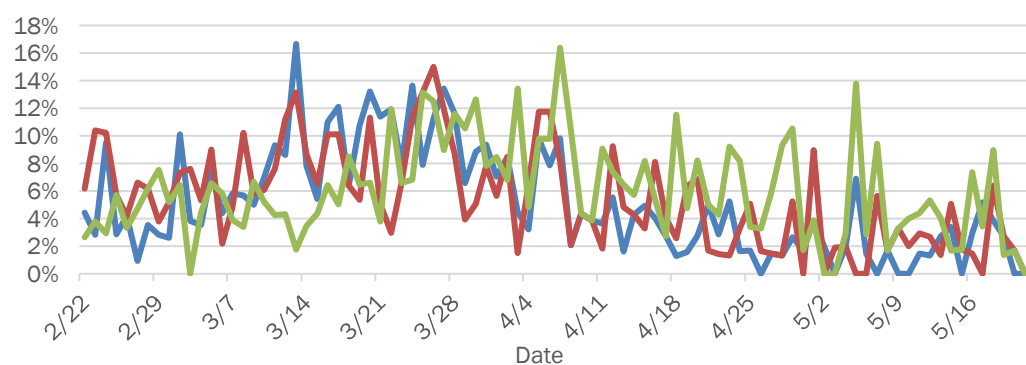

Weekly count of ED visits for influenza-like illness

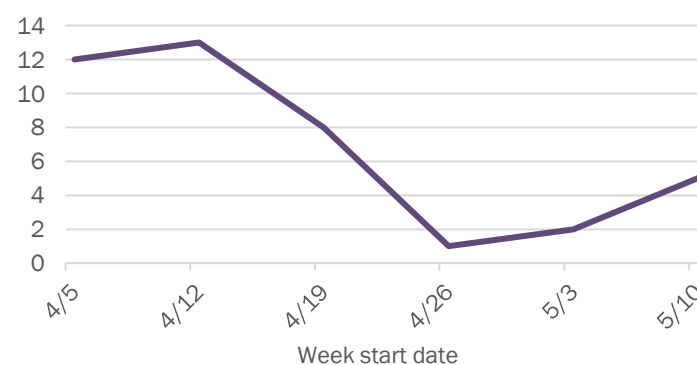

Daily percent of ED visits resulting in cough-associated admissions

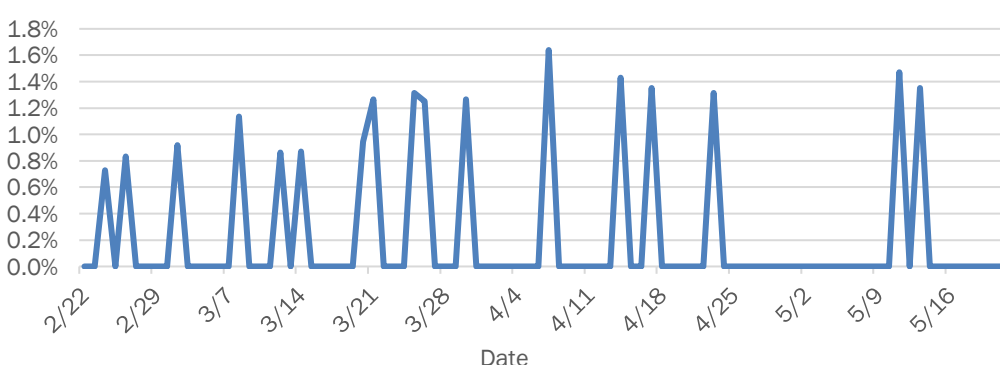

Weekly count of ED visits for COVID-like illness

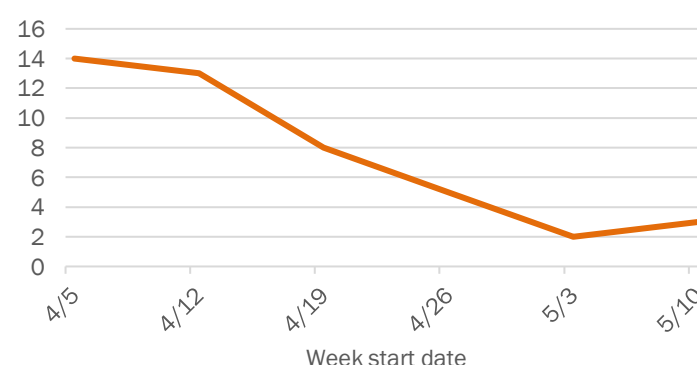

The Electronic Surveillance System for the Early Notification of Community-Based Epidemics (ESSENCE-FL) includes chief complaint data from 211 of 212 Florida EDs. Data are transmitted electronically to ESSENCE-FL daily or hourly.

Coronavirus: summary for Nassau County

Data for May 21, 2020 (verified at 10 AM)

Data in this report are provisional and subject to change.

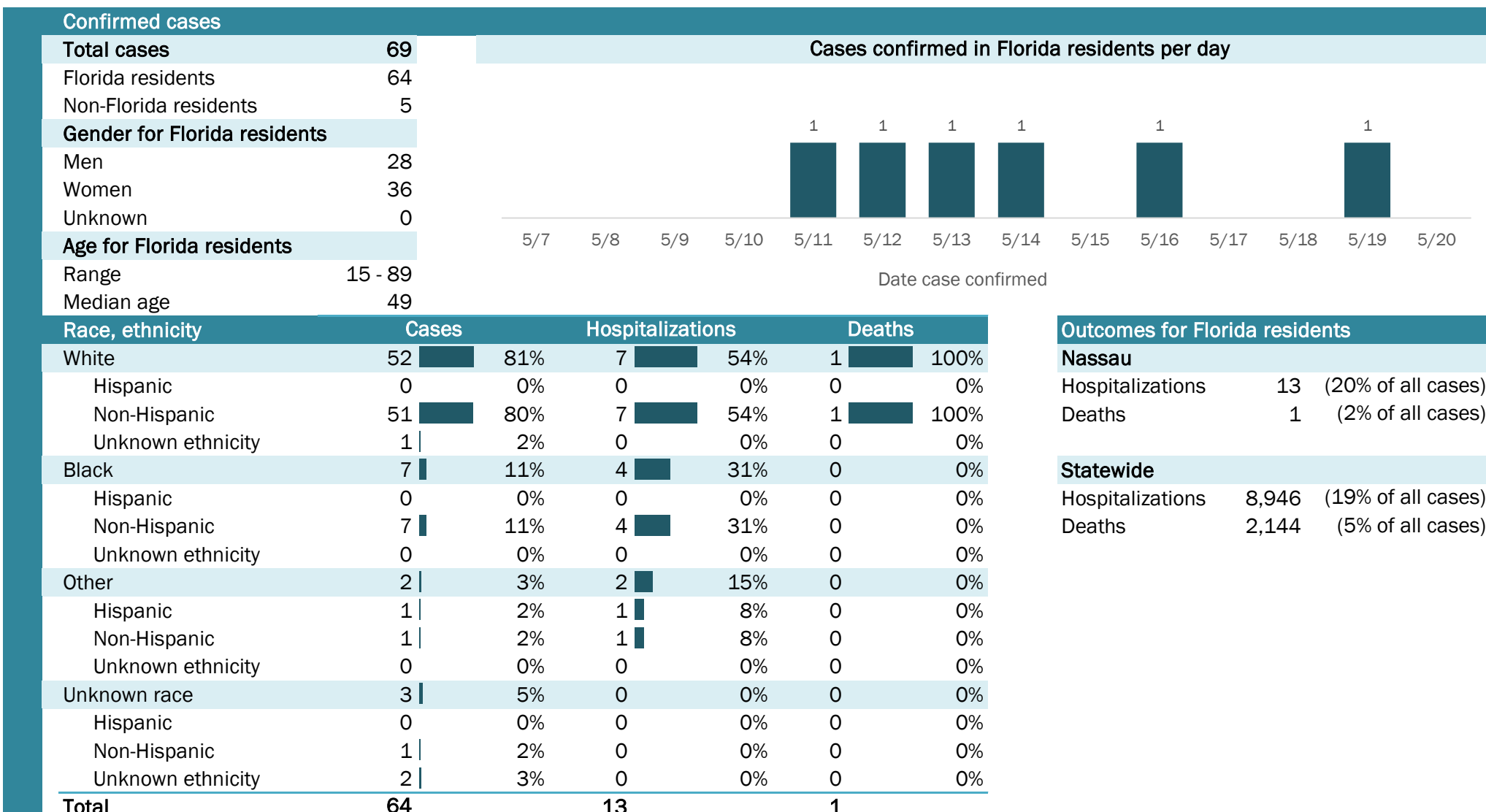

Hospitalization counts include anyone who was hospitalized at some point during their illness. It does not reflect the number of people currently hospitalized.
Other race includes any person with a race of American Indian/Alaskan native, Asian, native Hawaiian/Pacific Islander, or other.

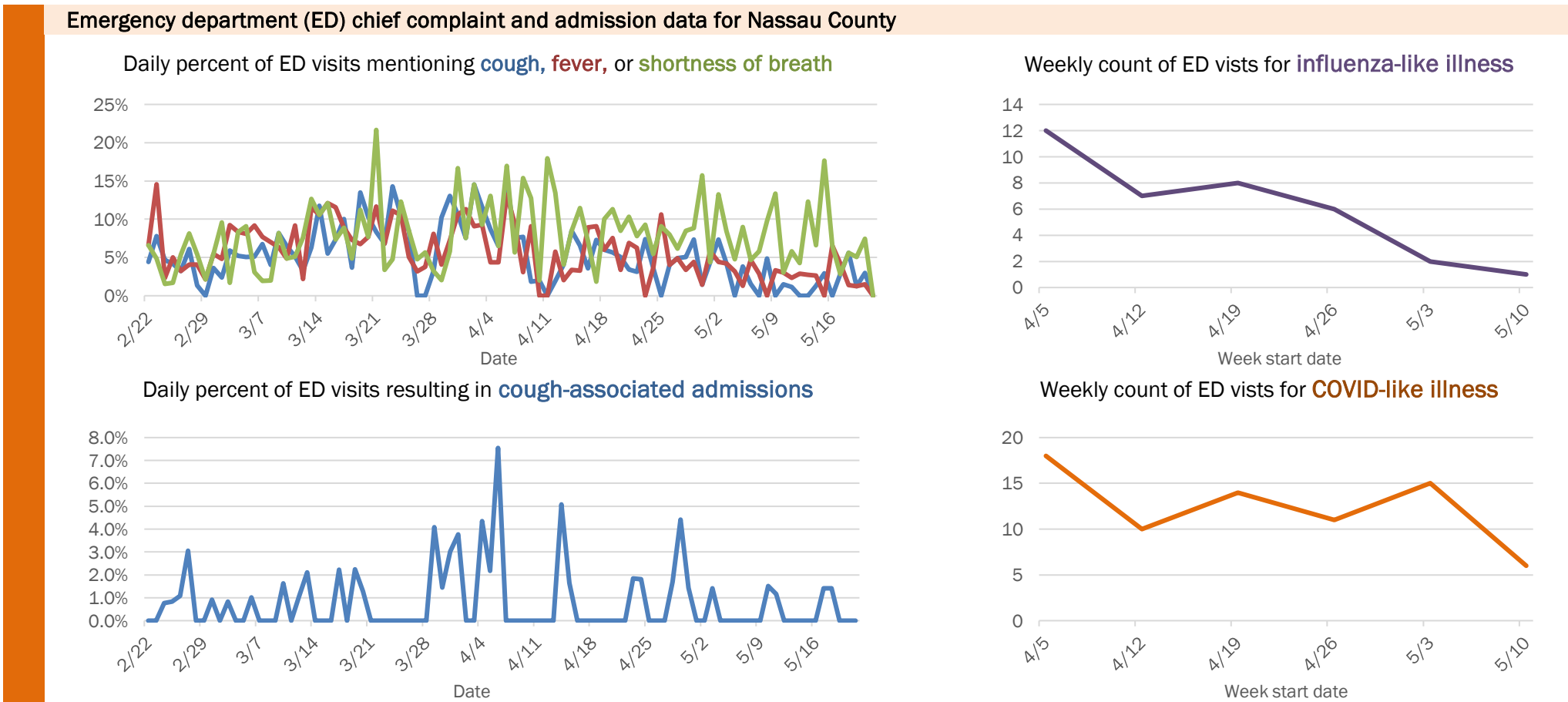
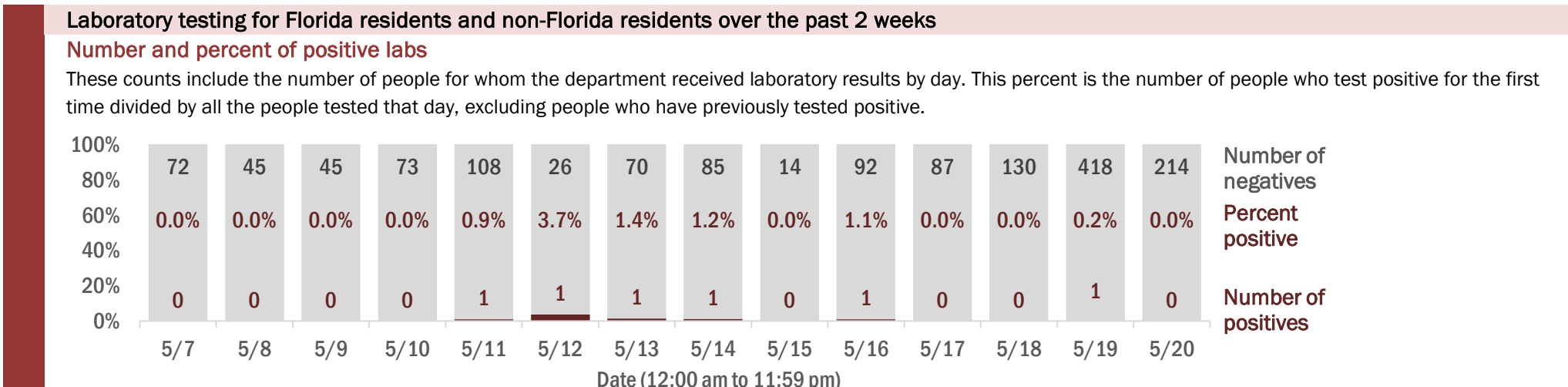

The Electronic Surveillance System for the Early Notification of Community-Based Epidemics (ESSENCE-FL) includes chief complaint data from 211 of 212 Florida EDs. Data are transmitted electronically to ESSENCE-FL daily or hourly.

Coronavirus: summary for Okaloosa County

Data for May 21, 2020 (verified at 10 AM)

Data in this report are provisional and subject to change.

Confirmed cases		Cases confirmed in Florida residents per day	
Total cases	184		
Florida residents	176		
Non-Florida residents	8		
Gender for Florida residents			
Men	82		
Women	94		
Unknown	0		
Age for Florida residents			
Range	0 - 96		
Median age	56		
Race, ethnicity		Cases	Hospitalizations
White	138	78%	19
Hispanic	26	15%	3
Non-Hispanic	112	64%	16
Unknown ethnicity	0	0%	0
Black	28	16%	10
Hispanic	3	2%	0
Non-Hispanic	25	14%	10
Unknown ethnicity	0	0%	0
Other	8	5%	1
Hispanic	0	0%	0
Non-Hispanic	8	5%	1
Unknown ethnicity	0	0%	0
Unknown race	2	1%	0
Hispanic	0	0%	0
Non-Hispanic	0	0%	0
Unknown ethnicity	2	1%	0
Total	176		30
			6

Outcomes for Florida residents	
Okaloosa	
Hospitalizations	30 (17% of all cases)
Deaths	6 (3% of all cases)
Statewide	
Hospitalizations	8,946 (19% of all cases)
Deaths	2,144 (5% of all cases)

Hospitalization counts include anyone who was hospitalized at some point during their illness. It does not reflect the number of people currently hospitalized.
Other race includes any person with a race of American Indian/Alaskan native, Asian, native Hawaiian/Pacific Islander, or other.

Laboratory testing for Florida residents and non-Florida residents over the past 2 weeks

Number and percent of positive labs

These counts include the number of people for whom the department received laboratory results by day. This percent is the number of people who test positive for the first time divided by all the people tested that day, excluding people who have previously tested positive.

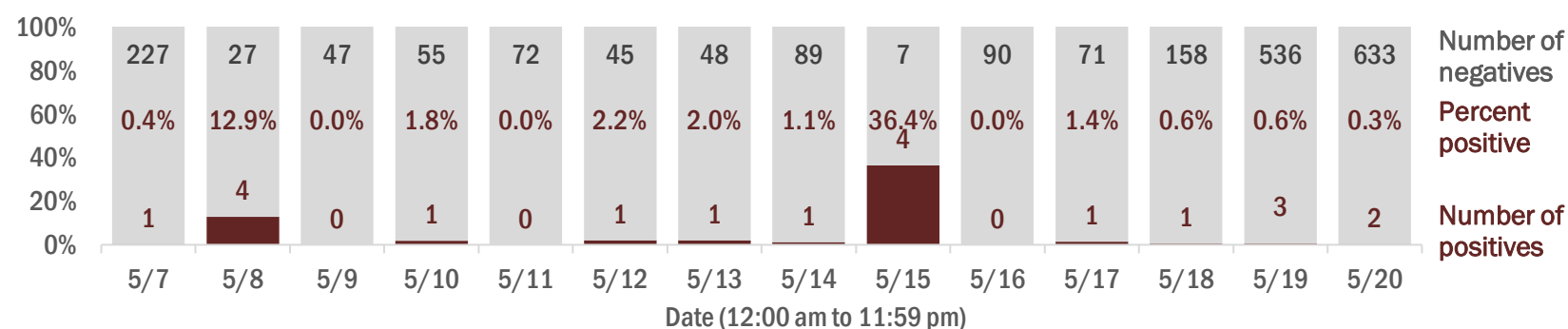

Emergency department (ED) chief complaint and admission data for Okaloosa County

Daily percent of ED visits mentioning cough, fever, or shortness of breath

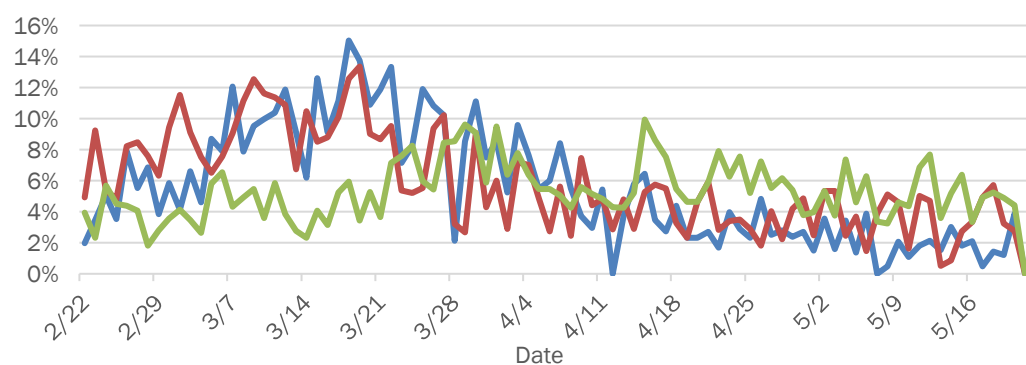

Daily percent of ED visits resulting in cough-associated admissions

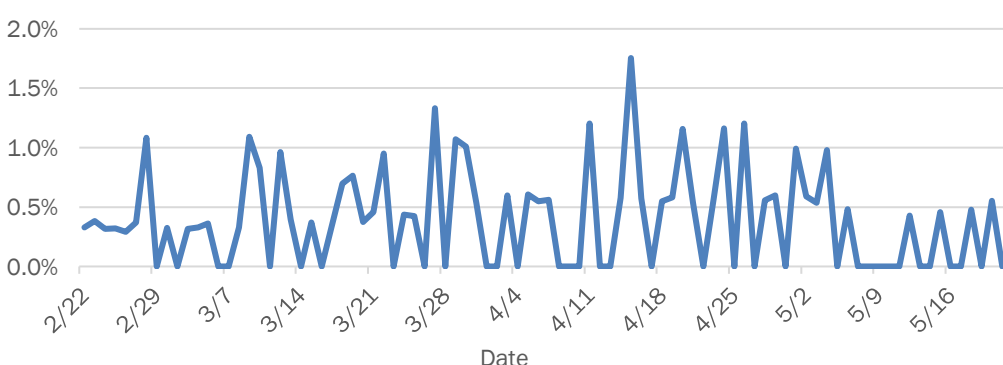

Weekly count of ED visits for influenza-like illness

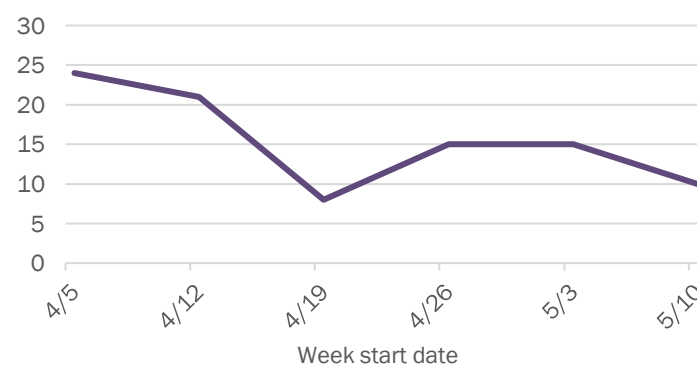

Weekly count of ED visits for COVID-like illness

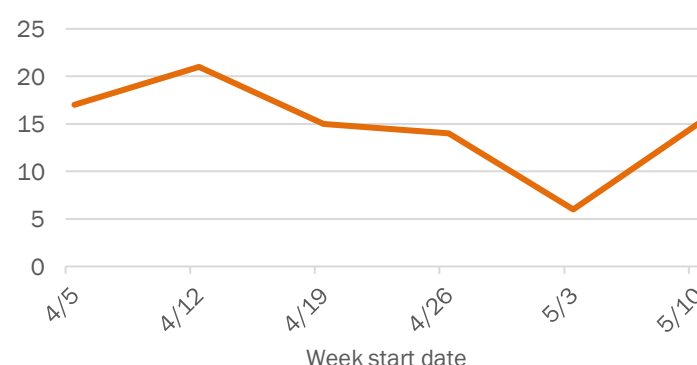

The Electronic Surveillance System for the Early Notification of Community-Based Epidemics (ESSENCE-FL) includes chief complaint data from 211 of 212 Florida EDs. Data are transmitted electronically to ESSENCE-FL daily or hourly.

Coronavirus: summary for Okeechobee County

Data for May 21, 2020 (verified at 10 AM)

Data in this report are provisional and subject to change.

Confirmed cases		Cases confirmed in Florida residents per day			
Total cases	51				
Florida residents	50				
Non-Florida residents	1				
Gender for Florida residents					
Men	26				
Women	23				
Unknown	1				
Age for Florida residents					
Range	6 - 87				
Median age	34				
Race, ethnicity		Cases	Hospitalizations		Deaths
White	38	76%	5	83%	0
Hispanic	15	30%	0	0%	0
Non-Hispanic	22	44%	5	83%	0
Unknown ethnicity	1	2%	0	0%	0
Black	7	14%	1	17%	0
Hispanic	1	2%	0	0%	0
Non-Hispanic	6	12%	1	17%	0
Unknown ethnicity	0	0%	0	0%	0
Other	0	0%	0	0%	0
Hispanic	0	0%	0	0%	0
Non-Hispanic	0	0%	0	0%	0
Unknown ethnicity	0	0%	0	0%	0
Unknown race	5	10%	0	0%	0
Hispanic	1	2%	0	0%	0
Non-Hispanic	0	0%	0	0%	0
Unknown ethnicity	4	8%	0	0%	0
Total	50		6		0

Outcomes for Florida residents	
Okeechobee	
Hospitalizations	6 (12% of all cases)
Deaths	0 (0% of all cases)
Statewide	
Hospitalizations	8,946 (19% of all cases)
Deaths	2,144 (5% of all cases)

Hospitalization counts include anyone who was hospitalized at some point during their illness. It does not reflect the number of people currently hospitalized.
Other race includes any person with a race of American Indian/Alaskan native, Asian, native Hawaiian/Pacific Islander, or other.

Laboratory testing for Florida residents and non-Florida residents over the past 2 weeks

Number and percent of positive labs

These counts include the number of people for whom the department received laboratory results by day. This percent is the number of people who test positive for the first time divided by all the people tested that day, excluding people who have previously tested positive.

Date	Number of positives	Percent positive	Number of negatives
5/7	3	16.7%	15
5/8	0	0.0%	24
5/9	1	4.8%	20
5/10	1	2.9%	34
5/11	0	0.0%	29
5/12	0	0.0%	5
5/13	7	25.0%	21
5/14	1	3.2%	30
5/15	0	0.0%	9
5/16	2	5.4%	35
5/17	8	23.5%	26
5/18	2	6.3%	30
5/19	4	4.8%	79
5/20	2	0.4%	471

Emergency department (ED) chief complaint and admission data for Okeechobee County

Daily percent of ED visits mentioning cough, fever, or shortness of breath

Daily percent of ED visits resulting in cough-associated admissions

Weekly count of ED visits for influenza-like illness

Weekly count of ED visits for COVID-like illness

The Electronic Surveillance System for the Early Notification of Community-Based Epidemics (ESSENCE-FL) includes chief complaint data from 211 of 212 Florida EDs. Data are transmitted electronically to ESSENCE-FL daily or hourly.

Coronavirus: summary for Orange County

Data for May 21, 2020 (verified at 10 AM)

Data in this report are provisional and subject to change.

Confirmed cases

Total cases	1,726
Florida residents	1,651
Non-Florida residents	75

Gender for Florida residents

Men	861
Women	790
Unknown	0

Age for Florida residents

Range	0 - 101
Median age	44

Cases confirmed in Florida residents per day

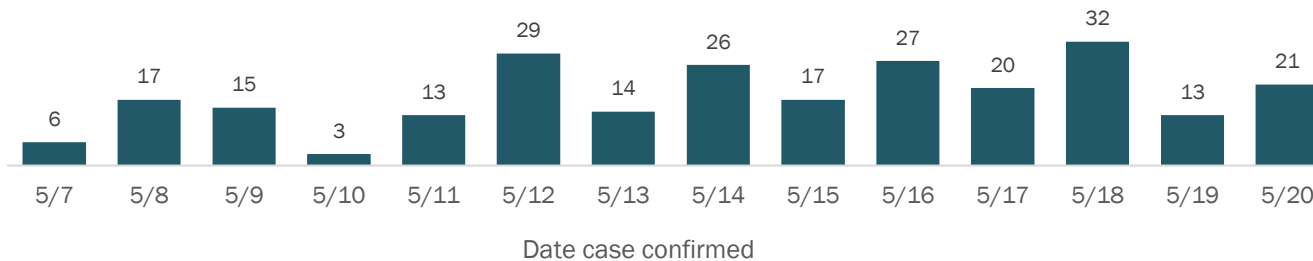

Race, ethnicity	Cases	Hospitalizations	Deaths
White	761 (46%)	141 (47%)	17 (45%)
Hispanic	365 (22%)	63 (21%)	8 (21%)
Non-Hispanic	387 (23%)	78 (26%)	9 (24%)
Unknown ethnicity	9 (1%)	0 (0%)	0 (0%)
Black	244 (15%)	51 (17%)	10 (26%)
Hispanic	23 (1%)	2 (1%)	0 (0%)
Non-Hispanic	217 (13%)	49 (16%)	10 (26%)
Unknown ethnicity	4 (0%)	0 (0%)	0 (0%)
Other	593 (36%)	108 (36%)	11 (29%)
Hispanic	395 (24%)	67 (22%)	6 (16%)
Non-Hispanic	186 (11%)	39 (13%)	5 (13%)
Unknown ethnicity	12 (1%)	2 (1%)	0 (0%)
Unknown race	53 (3%)	0 (0%)	0 (0%)
Hispanic	1 (0%)	0 (0%)	0 (0%)
Non-Hispanic	0 (0%)	0 (0%)	0 (0%)
Unknown ethnicity	52 (3%)	0 (0%)	0 (0%)
Total	1,651	300	38

Outcomes for Florida residents

Orange		
Hospitalizations	300	(18% of all cases)
Deaths	38	(2% of all cases)

Statewide

Hospitalizations	8,946	(19% of all cases)
Deaths	2,144	(5% of all cases)

Hospitalization counts include anyone who was hospitalized at some point during their illness. It does not reflect the number of people currently hospitalized.
Other race includes any person with a race of American Indian/Alaskan native, Asian, native Hawaiian/Pacific Islander, or other.

Laboratory testing for Florida residents and non-Florida residents over the past 2 weeks

Number and percent of positive labs

These counts include the number of people for whom the department received laboratory results by day. This percent is the number of people who test positive for the first time divided by all the people tested that day, excluding people who have previously tested positive.

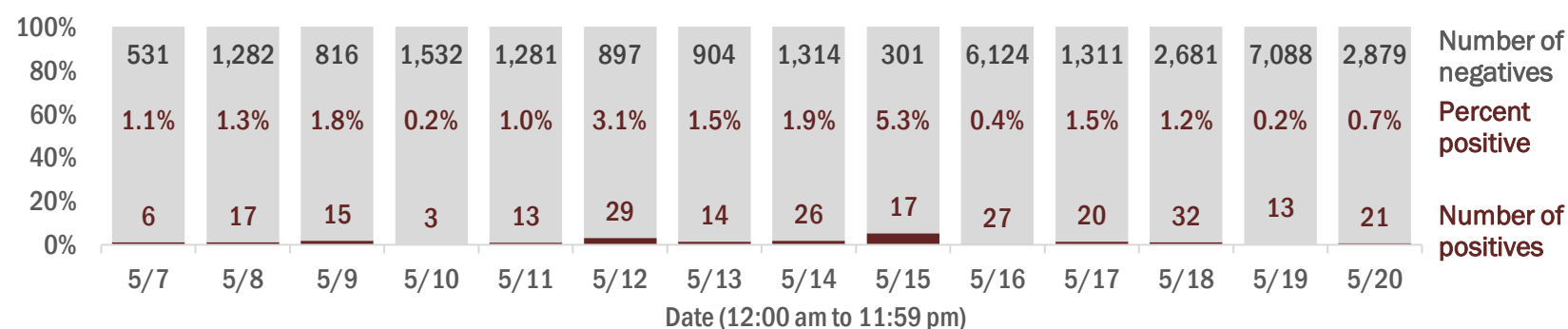

Emergency department (ED) chief complaint and admission data for Orange County

Daily percent of ED visits mentioning cough, fever, or shortness of breath

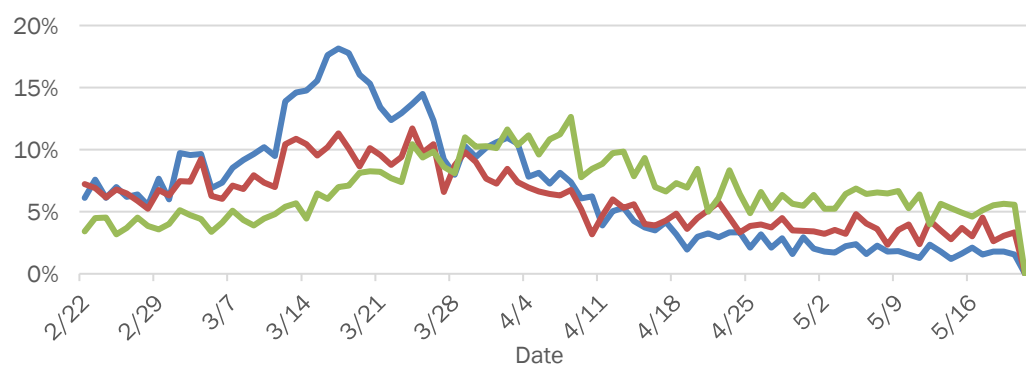

Daily percent of ED visits resulting in cough-associated admissions

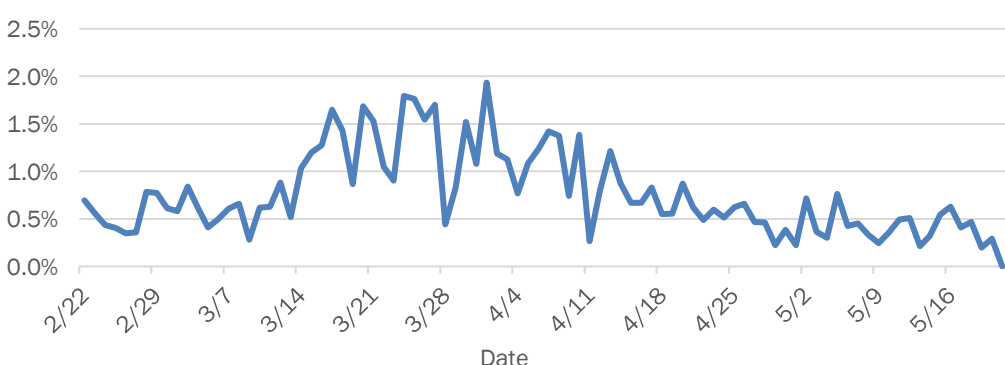

Weekly count of ED visits for influenza-like illness

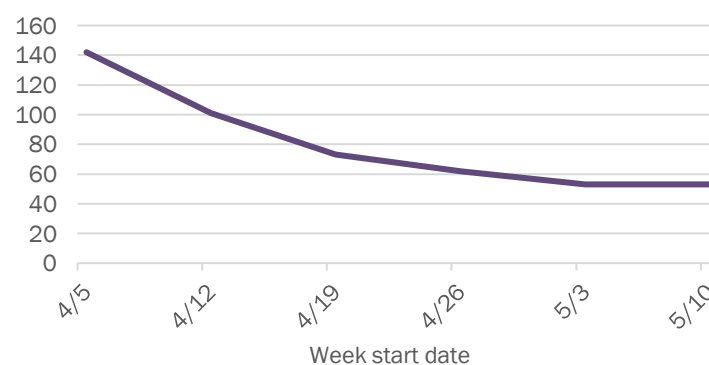

Weekly count of ED visits for COVID-like illness

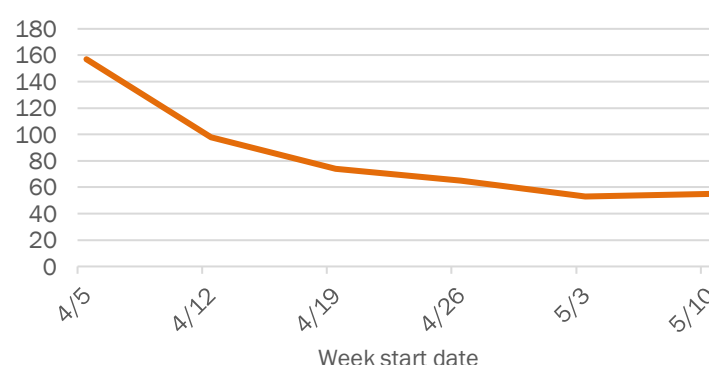

The Electronic Surveillance System for the Early Notification of Community-Based Epidemics (ESSENCE-FL) includes chief complaint data from 211 of 212 Florida EDs. Data are transmitted electronically to ESSENCE-FL daily or hourly.

Coronavirus: summary for Osceola County

Data for May 21, 2020 (verified at 10 AM)

Data in this report are provisional and subject to change.

Confirmed cases		Cases confirmed in Florida residents per day				
Total cases	640					
Florida residents	596					
Non-Florida residents	44					
Gender for Florida residents						
Men	288					
Women	308					
Unknown	0					
Age for Florida residents						
Range	0 - 102					
Median age	50					
Race, ethnicity		Cases	Hospitalizations	Deaths		
White	299	50%	74	50%	11	61%
Hispanic	177	30%	43	29%	5	28%
Non-Hispanic	110	18%	27	18%	6	33%
Unknown ethnicity	12	2%	4	3%	0	0%
Black	55	9%	12	8%	0	0%
Hispanic	7	1%	0	0%	0	0%
Non-Hispanic	45	8%	12	8%	0	0%
Unknown ethnicity	3	1%	0	0%	0	0%
Other	236	40%	62	42%	7	39%
Hispanic	172	29%	46	31%	7	39%
Non-Hispanic	51	9%	11	7%	0	0%
Unknown ethnicity	13	2%	5	3%	0	0%
Unknown race	6	1%	0	0%	0	0%
Hispanic	1	0%	0	0%	0	0%
Non-Hispanic	0	0%	0	0%	0	0%
Unknown ethnicity	5	1%	0	0%	0	0%
Total	596		148		18	

Outcomes for Florida residents	
Osceola	
Hospitalizations	148 (25% of all cases)
Deaths	18 (3% of all cases)
Statewide	
Hospitalizations	8,946 (19% of all cases)
Deaths	2,144 (5% of all cases)

Hospitalization counts include anyone who was hospitalized at some point during their illness. It does not reflect the number of people currently hospitalized.
Other race includes any person with a race of American Indian/Alaskan native, Asian, native Hawaiian/Pacific Islander, or other.

Laboratory testing for Florida residents and non-Florida residents over the past 2 weeks

Number and percent of positive labs

These counts include the number of people for whom the department received laboratory results by day. This percent is the number of people who test positive for the first time divided by all the people tested that day, excluding people who have previously tested positive.

Date	Number of positives	Percent positive	Number of negatives
5/7	2	1.6%	122
5/8	6	2.3%	258
5/9	7	3.7%	181
5/10	5	1.9%	259
5/11	7	1.6%	444
5/12	6	6.1%	93
5/13	2	1.4%	137
5/14	11	4.7%	224
5/15	8	18.6%	35
5/16	7	0.8%	916
5/17	5	2.0%	241
5/18	1	0.3%	377
5/19	6	0.7%	859
5/20	5	0.9%	522

Emergency department (ED) chief complaint and admission data for Osceola County

Daily percent of ED visits mentioning cough, fever, or shortness of breath

Weekly count of ED visits for influenza-like illness

Daily percent of ED visits resulting in cough-associated admissions

Weekly count of ED visits for COVID-like illness

The Electronic Surveillance System for the Early Notification of Community-Based Epidemics (ESSENCE-FL) includes chief complaint data from 211 of 212 Florida EDs. Data are transmitted electronically to ESSENCE-FL daily or hourly.

Coronavirus: summary for Palm Beach County

Data for May 21, 2020 (verified at 10 AM)

Data in this report are provisional and subject to change.

Confirmed cases

Total cases	4,968
Florida residents	4,877
Non-Florida residents	91
Gender for Florida residents	
Men	2,487
Women	2,380
Unknown	10
Age for Florida residents	
Range	0 - 104
Median age	50

Cases confirmed in Florida residents per day

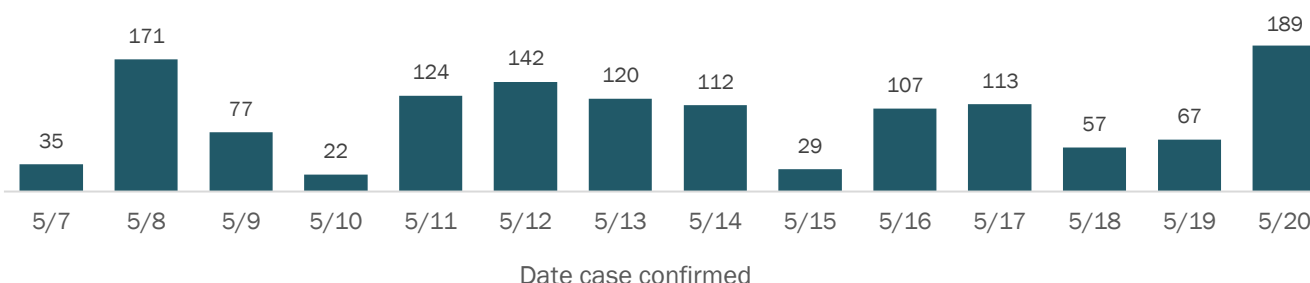

Race, ethnicity	Cases	Hospitalizations	Deaths
White	2,344	596	220
Hispanic	817	121	21
Non-Hispanic	1,428	465	191
Unknown ethnicity	99	10	8
Black	925	238	55
Hispanic	24	3	0
Non-Hispanic	861	229	53
Unknown ethnicity	40	6	2
Other	622	133	17
Hispanic	469	104	10
Non-Hispanic	138	25	5
Unknown ethnicity	15	4	2
Unknown race	986	31	16
Hispanic	52	5	3
Non-Hispanic	7	2	0
Unknown ethnicity	927	24	13
Total	4,877	998	308

Outcomes for Florida residents

Location	Hospitalizations	Deaths
Palm Beach	998 (20% of all cases)	308 (6% of all cases)
Statewide	8,946 (19% of all cases)	2,144 (5% of all cases)

Hospitalization counts include anyone who was hospitalized at some point during their illness. It does not reflect the number of people currently hospitalized.
Other race includes any person with a race of American Indian/Alaskan native, Asian, native Hawaiian/Pacific Islander, or other.

Laboratory testing for Florida residents and non-Florida residents over the past 2 weeks

Number and percent of positive labs

These counts include the number of people for whom the department received laboratory results by day. This percent is the number of people who test positive for the first time divided by all the people tested that day, excluding people who have previously tested positive.

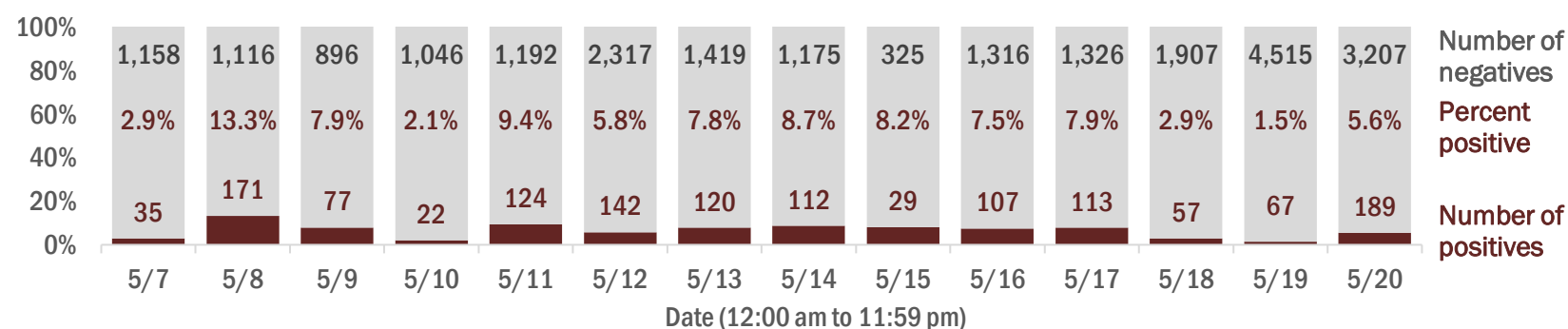

Emergency department (ED) chief complaint and admission data for Palm Beach County

Daily percent of ED visits mentioning cough, fever, or shortness of breath

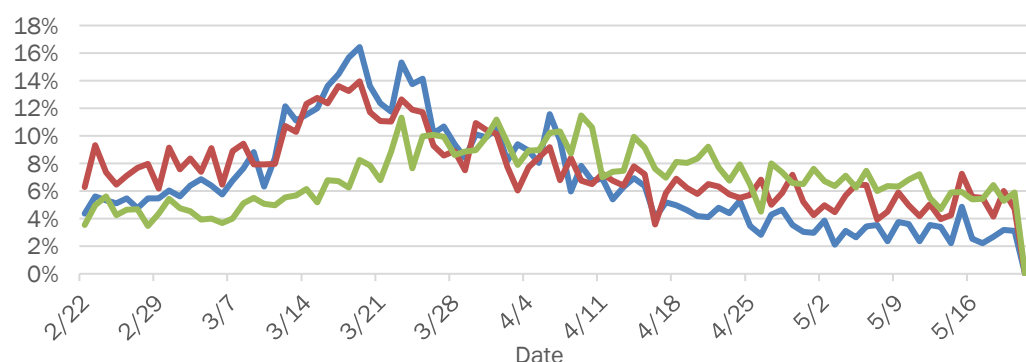

Daily percent of ED visits resulting in cough-associated admissions

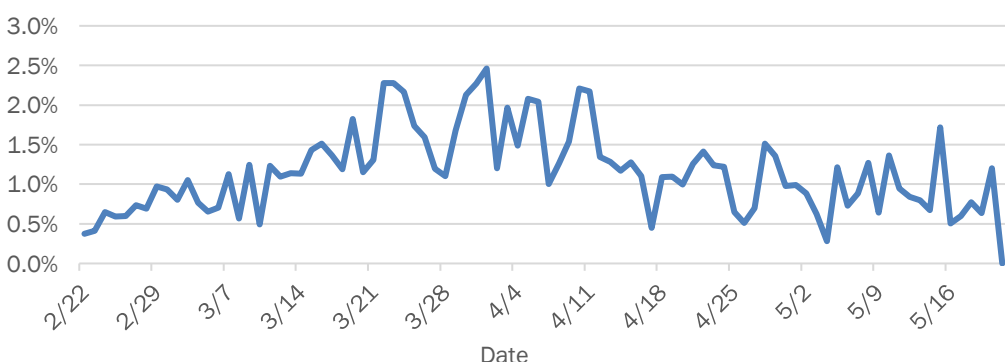

Weekly count of ED visits for influenza-like illness

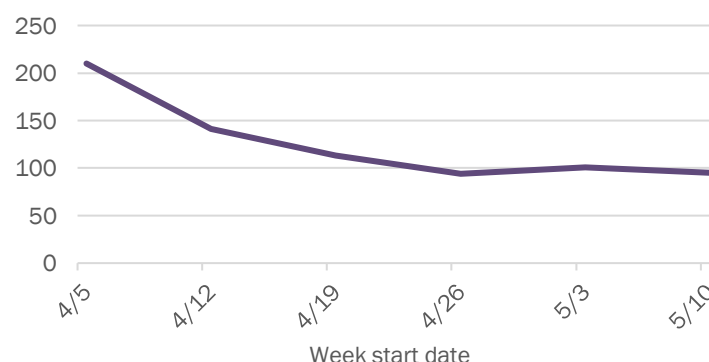

Weekly count of ED visits for COVID-like illness

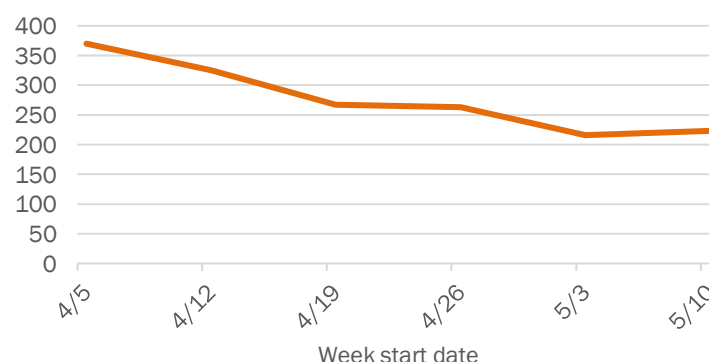

The Electronic Surveillance System for the Early Notification of Community-Based Epidemics (ESSENCE-FL) includes chief complaint data from 211 of 212 Florida EDs. Data are transmitted electronically to ESSENCE-FL daily or hourly.

Coronavirus: summary for Pasco County

Data for May 21, 2020 (verified at 10 AM)

Data in this report are provisional and subject to change.

Confirmed cases

Total cases	335
Florida residents	325
Non-Florida residents	10
Gender for Florida residents	
Men	154
Women	171
Unknown	0
Age for Florida residents	
Range	1 - 94
Median age	49

Cases confirmed in Florida residents per day

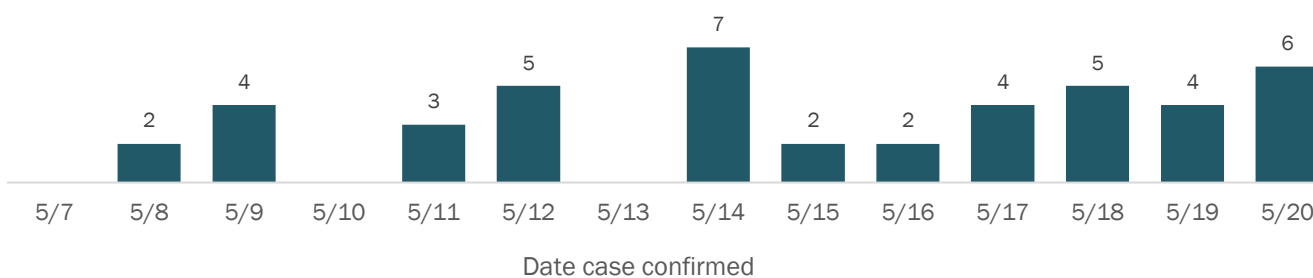

Race, ethnicity	Cases	Hospitalizations	Deaths
White	215	49	9
Hispanic	43	6	0
Non-Hispanic	169	43	9
Unknown ethnicity	3	0	0
Black	36	10	1
Hispanic	0	0	0
Non-Hispanic	34	10	1
Unknown ethnicity	2	0	0
Other	42	7	1
Hispanic	22	3	0
Non-Hispanic	19	4	1
Unknown ethnicity	1	0	0
Unknown race	32	4	1
Hispanic	1	0	0
Non-Hispanic	0	0	0
Unknown ethnicity	31	4	1
Total	325	70	12

Outcomes for Florida residents

Pasco		
Hospitalizations	70	(22% of all cases)
Deaths	12	(4% of all cases)
Statewide		
Hospitalizations	8,946	(19% of all cases)
Deaths	2,144	(5% of all cases)

Hospitalization counts include anyone who was hospitalized at some point during their illness. It does not reflect the number of people currently hospitalized.
Other race includes any person with a race of American Indian/Alaskan native, Asian, native Hawaiian/Pacific Islander, or other.

Laboratory testing for Florida residents and non-Florida residents over the past 2 weeks

Number and percent of positive labs

These counts include the number of people for whom the department received laboratory results by day. This percent is the number of people who test positive for the first time divided by all the people tested that day, excluding people who have previously tested positive.

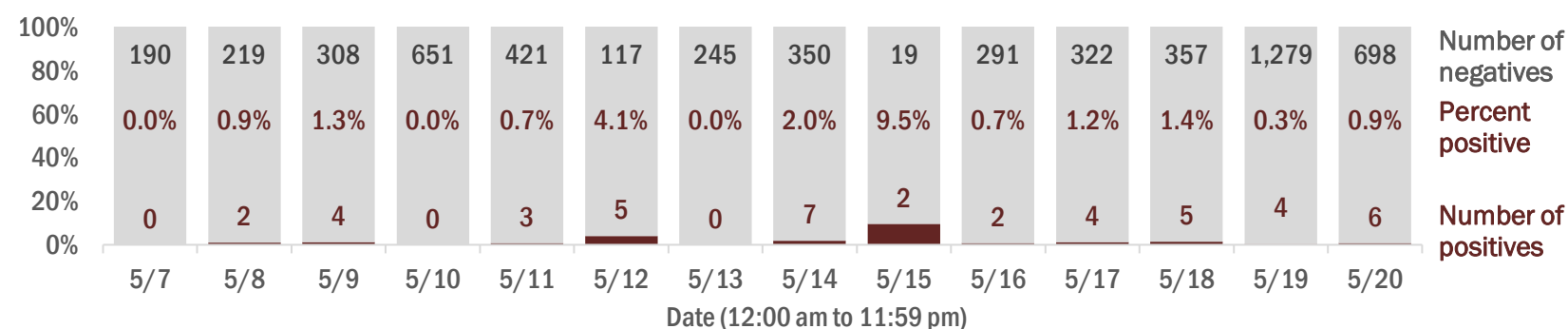

Emergency department (ED) chief complaint and admission data for Pasco County

Daily percent of ED visits mentioning cough, fever, or shortness of breath

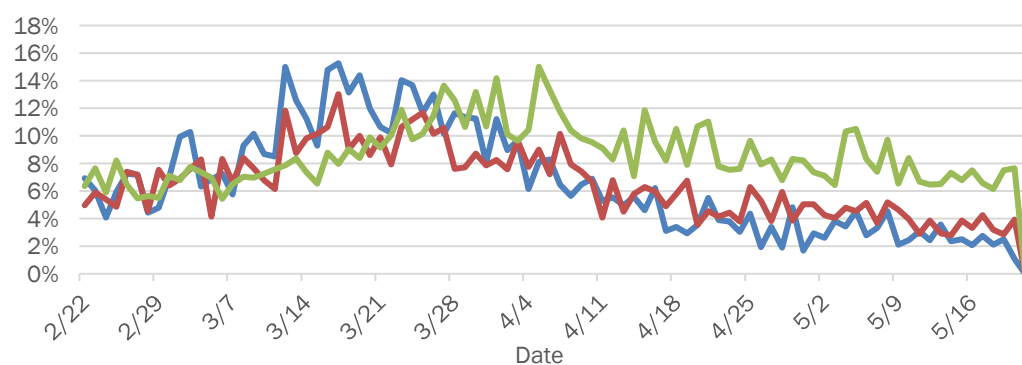

Weekly count of ED visits for influenza-like illness

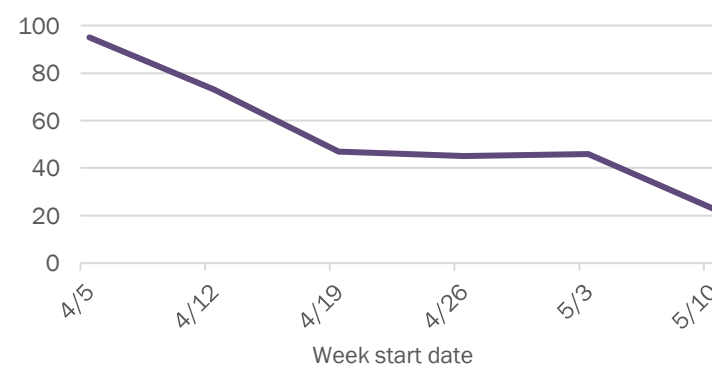

Daily percent of ED visits resulting in cough-associated admissions

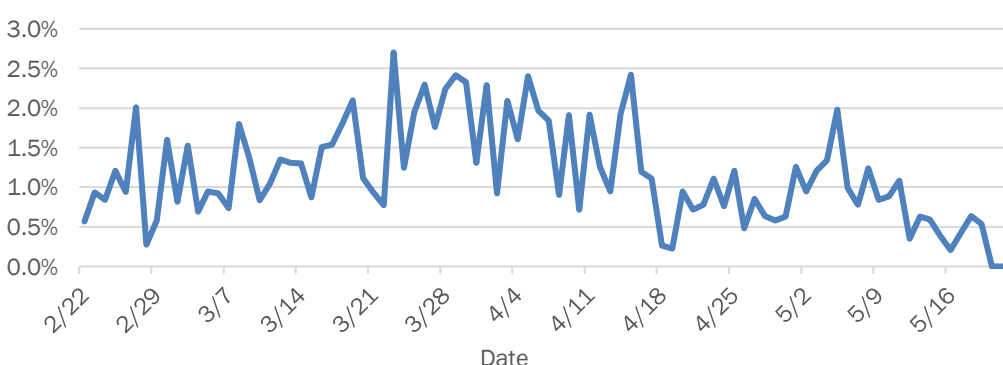

Weekly count of ED visits for COVID-like illness

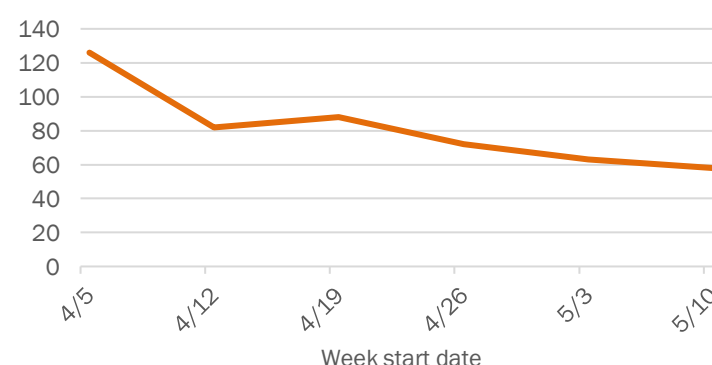

The Electronic Surveillance System for the Early Notification of Community-Based Epidemics (ESSENCE-FL) includes chief complaint data from 211 of 212 Florida EDs. Data are transmitted electronically to ESSENCE-FL daily or hourly.

Coronavirus: summary for Pinellas County

Data for May 21, 2020 (verified at 10 AM)

Data in this report are provisional and subject to change.

Confirmed cases

Total cases	1,109
Florida residents	1,065
Non-Florida residents	44
Gender for Florida residents	
Men	469
Women	596
Unknown	0
Age for Florida residents	
Range	0 - 101
Median age	56

Cases confirmed in Florida residents per day

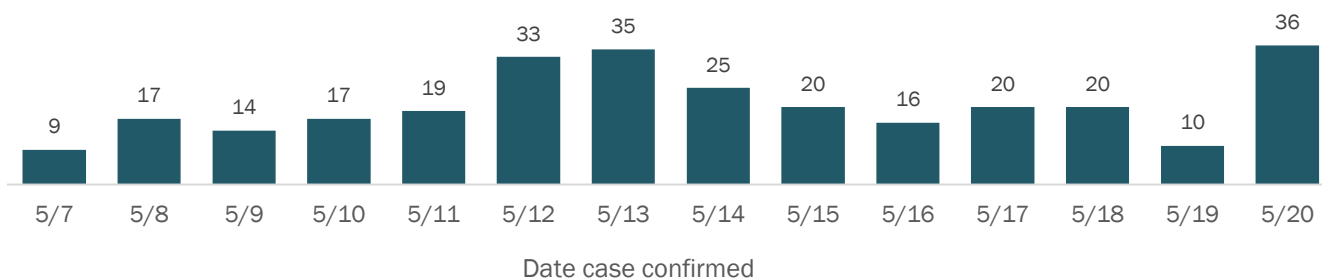

Race, ethnicity	Cases	Hospitalizations	Deaths
White	787 (74%)	261 (81%)	66 (90%)
Hispanic	79 (7%)	13 (4%)	1 (1%)
Non-Hispanic	670 (63%)	231 (72%)	63 (86%)
Unknown ethnicity	38 (4%)	17 (5%)	2 (3%)
Black	175 (16%)	44 (14%)	5 (7%)
Hispanic	2 (0%)	0 (0%)	0 (0%)
Non-Hispanic	167 (16%)	44 (14%)	5 (7%)
Unknown ethnicity	6 (1%)	0 (0%)	0 (0%)
Other	65 (6%)	12 (4%)	2 (3%)
Hispanic	12 (1%)	2 (1%)	1 (1%)
Non-Hispanic	51 (5%)	10 (3%)	1 (1%)
Unknown ethnicity	2 (0%)	0 (0%)	0 (0%)
Unknown race	38 (4%)	5 (2%)	0 (0%)
Hispanic	2 (0%)	0 (0%)	0 (0%)
Non-Hispanic	3 (0%)	2 (1%)	0 (0%)
Unknown ethnicity	33 (3%)	3 (1%)	0 (0%)
Total	1,065	322	73

Outcomes for Florida residents

Category	Count	Percentage
Pinellas		
Hospitalizations	322	(30% of all cases)
Deaths	73	(7% of all cases)
Statewide		
Hospitalizations	8,946	(19% of all cases)
Deaths	2,144	(5% of all cases)

Hospitalization counts include anyone who was hospitalized at some point during their illness. It does not reflect the number of people currently hospitalized.
Other race includes any person with a race of American Indian/Alaskan native, Asian, native Hawaiian/Pacific Islander, or other.

Laboratory testing for Florida residents and non-Florida residents over the past 2 weeks

Number and percent of positive labs

These counts include the number of people for whom the department received laboratory results by day. This percent is the number of people who test positive for the first time divided by all the people tested that day, excluding people who have previously tested positive.

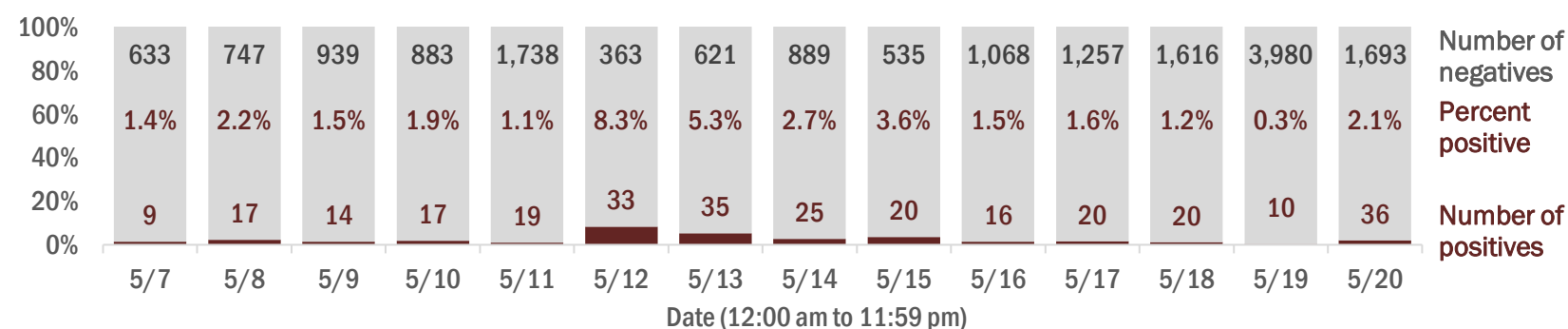

Emergency department (ED) chief complaint and admission data for Pinellas County

Daily percent of ED visits mentioning cough, fever, or shortness of breath

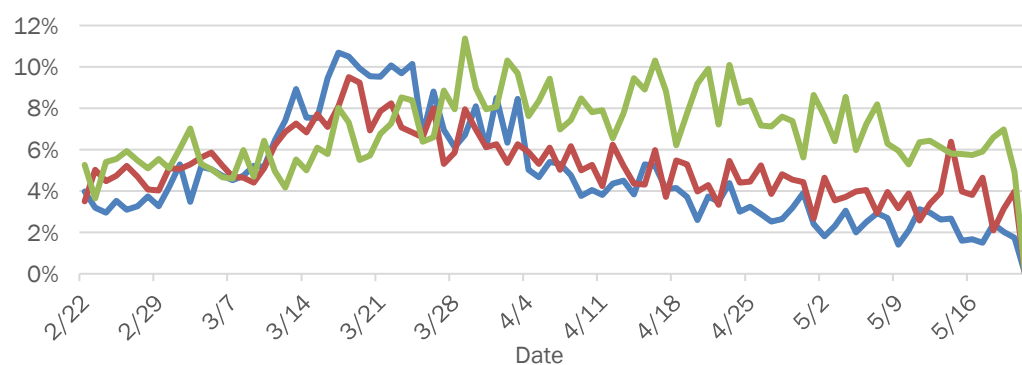

Weekly count of ED visits for influenza-like illness

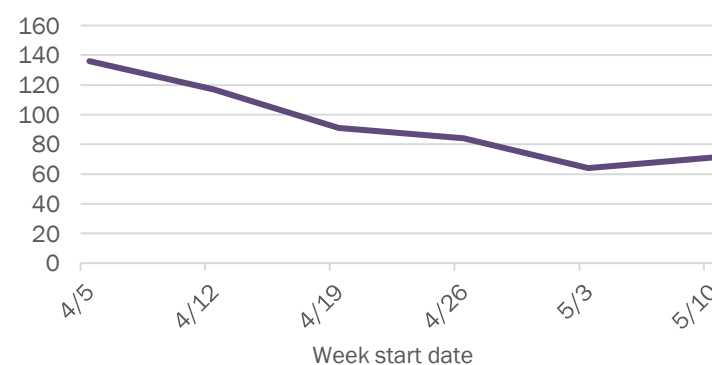

Daily percent of ED visits resulting in cough-associated admissions

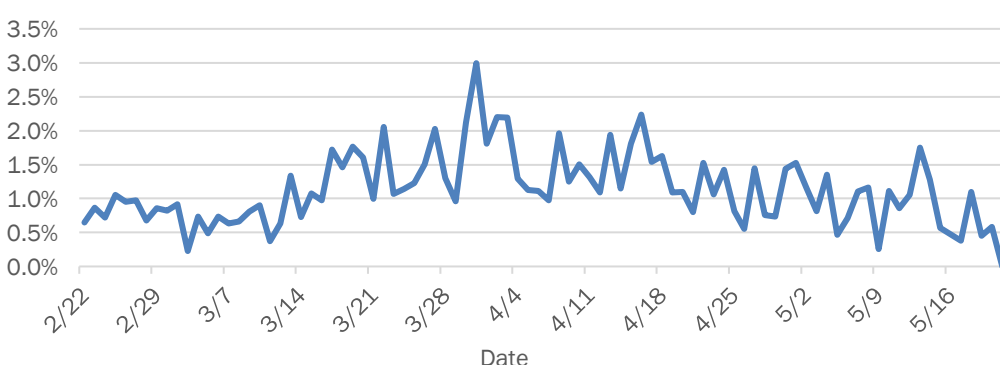

Weekly count of ED visits for COVID-like illness

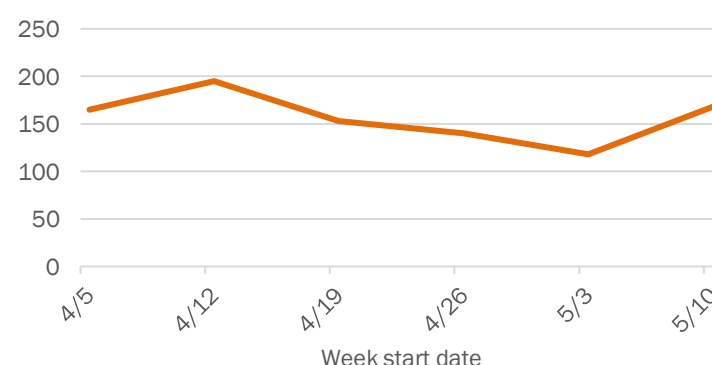

The Electronic Surveillance System for the Early Notification of Community-Based Epidemics (ESSENCE-FL) includes chief complaint data from 211 of 212 Florida EDs. Data are transmitted electronically to ESSENCE-FL daily or hourly.

Coronavirus: summary for Polk County

Data for May 21, 2020 (verified at 10 AM)

Data in this report are provisional and subject to change.

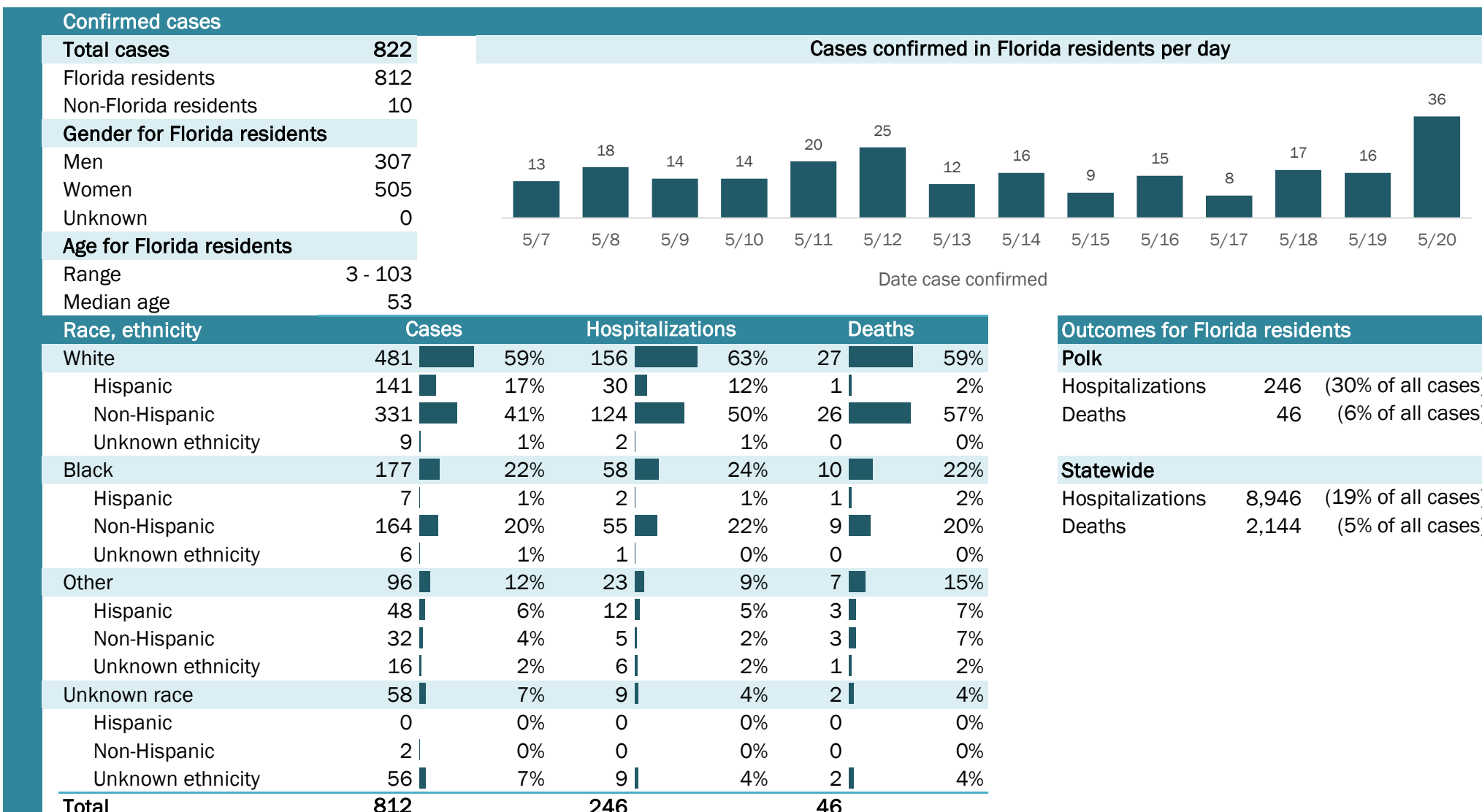

Hospitalization counts include anyone who was hospitalized at some point during their illness. It does not reflect the number of people currently hospitalized.
Other race includes any person with a race of American Indian/Alaskan native, Asian, native Hawaiian/Pacific Islander, or other.

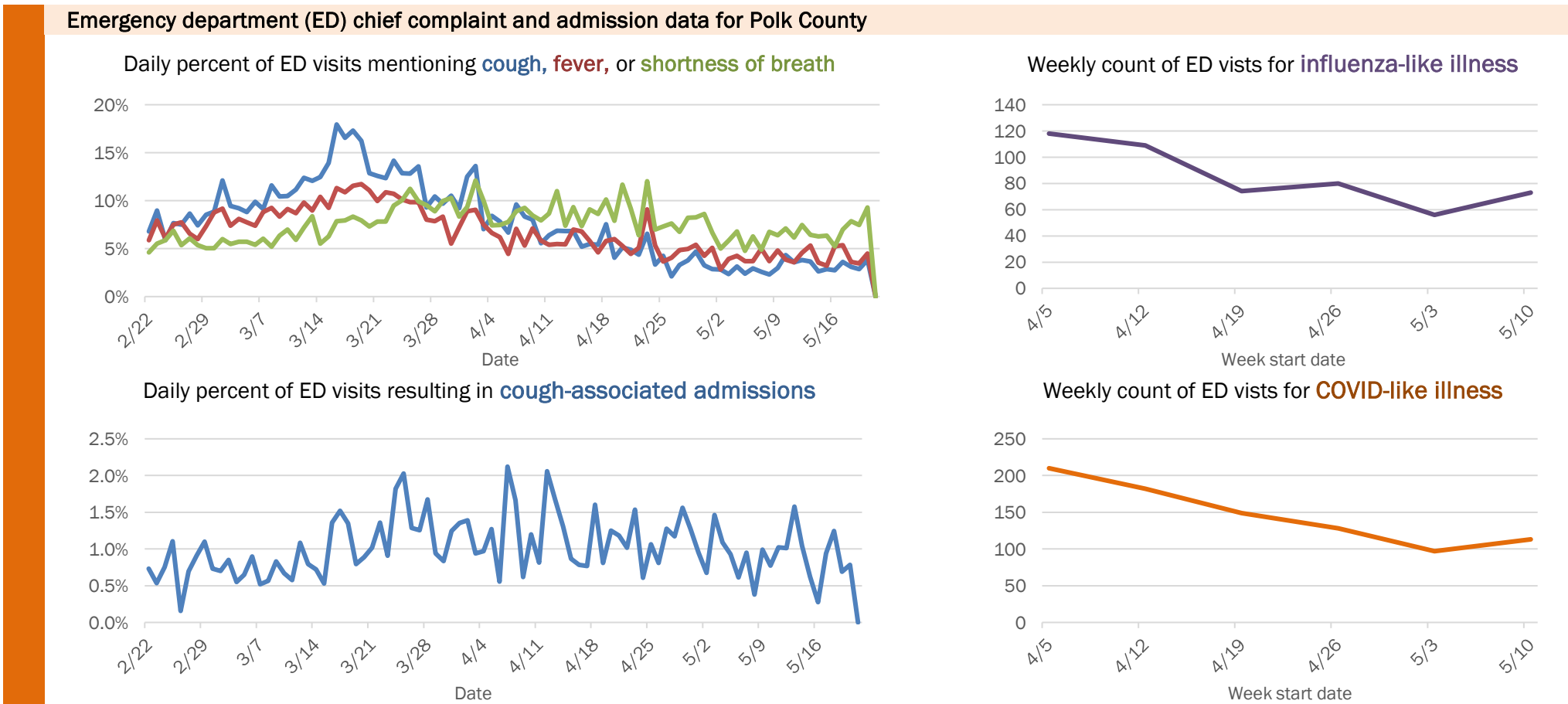
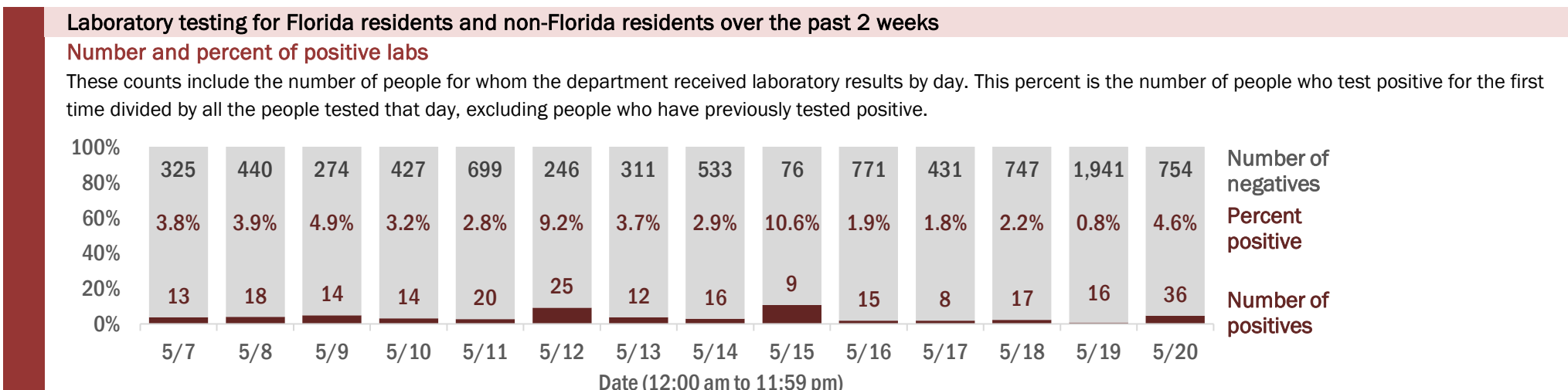

The Electronic Surveillance System for the Early Notification of Community-Based Epidemics (ESSENCE-FL) includes chief complaint data from 211 of 212 Florida EDs. Data are transmitted electronically to ESSENCE-FL daily or hourly.

Coronavirus: summary for Putnam County

Data for May 21, 2020 (verified at 10 AM)

Data in this report are provisional and subject to change.

Confirmed cases

Total cases	136
Florida residents	136
Non-Florida residents	0
Gender for Florida residents	
Men	54
Women	82
Unknown	0
Age for Florida residents	
Range	6 - 98
Median age	48

Cases confirmed in Florida residents per day

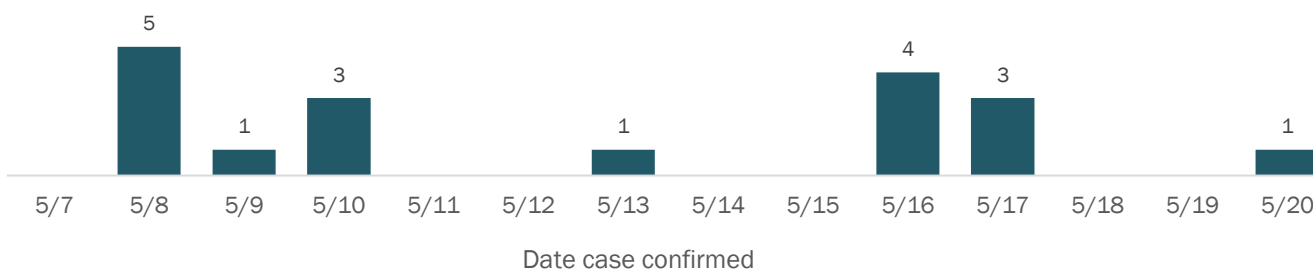

Race, ethnicity	Cases	Hospitalizations	Deaths
White	74 (54%)	8 (50%)	1 (25%)
Hispanic	1 (1%)	0 (0%)	0 (0%)
Non-Hispanic	73 (54%)	8 (50%)	1 (25%)
Unknown ethnicity	0 (0%)	0 (0%)	0 (0%)
Black	54 (40%)	7 (44%)	3 (75%)
Hispanic	0 (0%)	0 (0%)	0 (0%)
Non-Hispanic	52 (38%)	5 (31%)	2 (50%)
Unknown ethnicity	2 (1%)	2 (13%)	1 (25%)
Other	8 (6%)	1 (6%)	0 (0%)
Hispanic	5 (4%)	1 (6%)	0 (0%)
Non-Hispanic	2 (1%)	0 (0%)	0 (0%)
Unknown ethnicity	1 (1%)	0 (0%)	0 (0%)
Unknown race	0 (0%)	0 (0%)	0 (0%)
Hispanic	0 (0%)	0 (0%)	0 (0%)
Non-Hispanic	0 (0%)	0 (0%)	0 (0%)
Unknown ethnicity	0 (0%)	0 (0%)	0 (0%)
Total	136	16	4

Outcomes for Florida residents

Putnam		
Hospitalizations	16	(12% of all cases)
Deaths	4	(3% of all cases)
Statewide		
Hospitalizations	8,946	(19% of all cases)
Deaths	2,144	(5% of all cases)

Hospitalization counts include anyone who was hospitalized at some point during their illness. It does not reflect the number of people currently hospitalized.
Other race includes any person with a race of American Indian/Alaskan native, Asian, native Hawaiian/Pacific Islander, or other.

Laboratory testing for Florida residents and non-Florida residents over the past 2 weeks

Number and percent of positive labs

These counts include the number of people for whom the department received laboratory results by day. This percent is the number of people who test positive for the first time divided by all the people tested that day, excluding people who have previously tested positive.

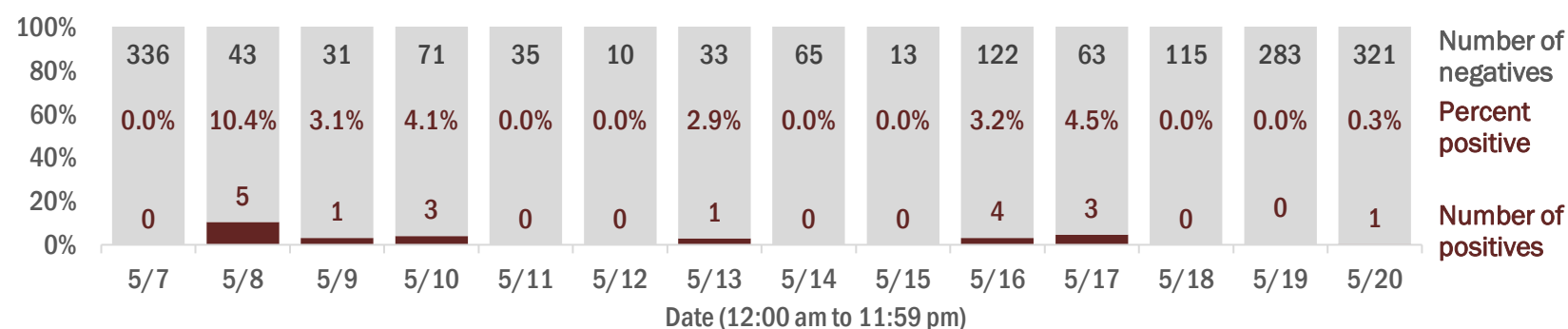

Emergency department (ED) chief complaint and admission data for Putnam County

Daily percent of ED visits mentioning cough, fever, or shortness of breath

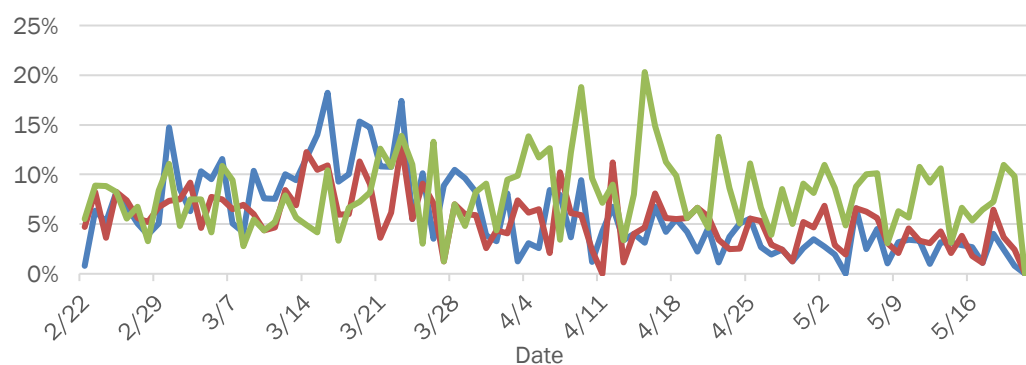

Weekly count of ED visits for influenza-like illness

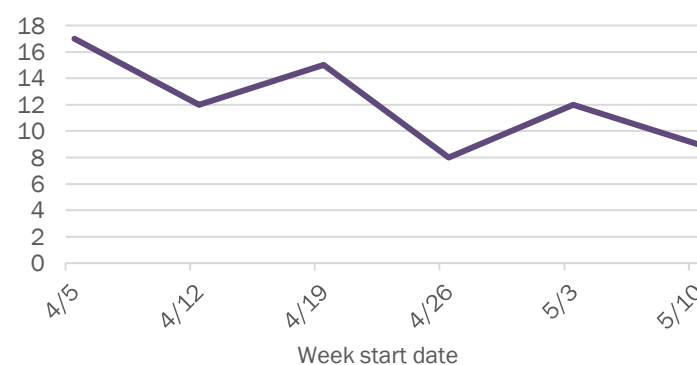

Daily percent of ED visits resulting in cough-associated admissions

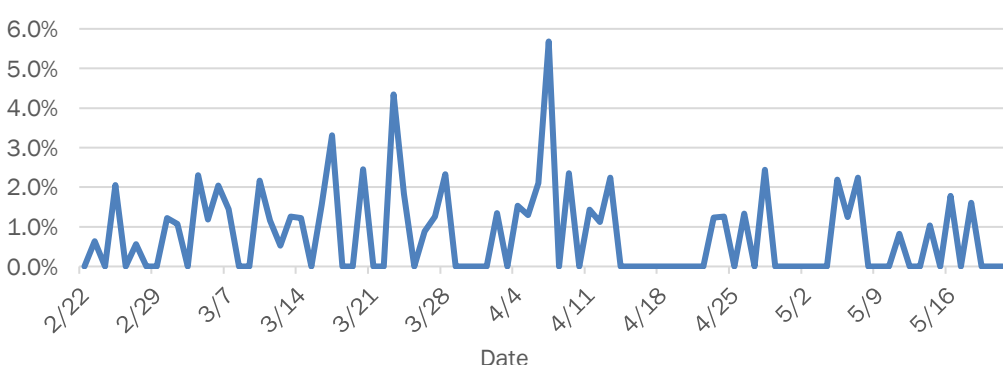

Weekly count of ED visits for COVID-like illness

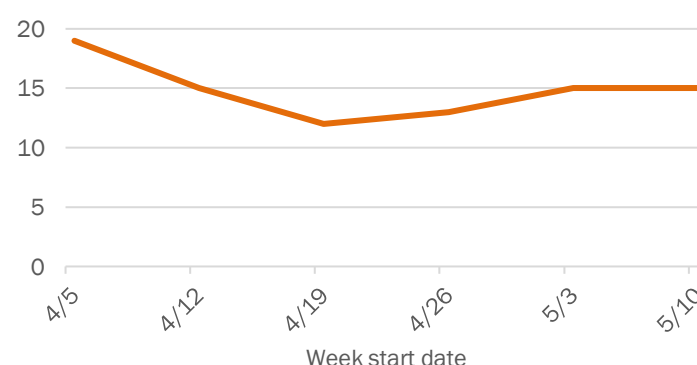

The Electronic Surveillance System for the Early Notification of Community-Based Epidemics (ESSENCE-FL) includes chief complaint data from 211 of 212 Florida EDs. Data are transmitted electronically to ESSENCE-FL daily or hourly.

Coronavirus: summary for Santa Rosa County

Data for May 21, 2020 (verified at 10 AM)

Data in this report are provisional and subject to change.

Confirmed cases

Total cases	198
Florida residents	195
Non-Florida residents	3
Gender for Florida residents	
Men	135
Women	60
Unknown	0
Age for Florida residents	
Range	0 - 94
Median age	49

Cases confirmed in Florida residents per day

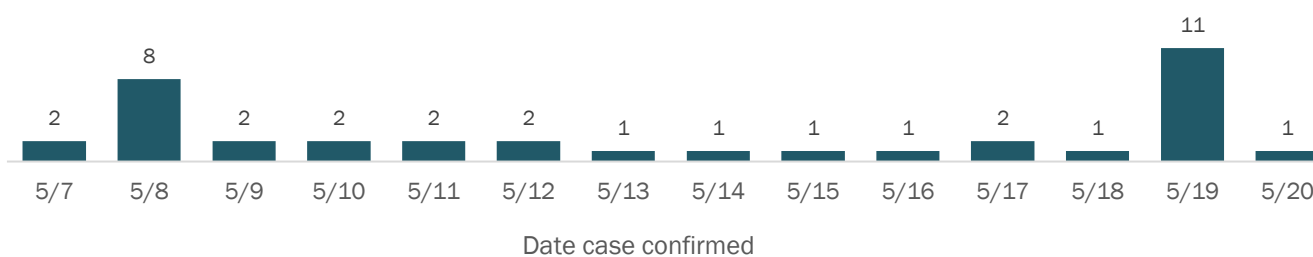

Race, ethnicity	Cases	Hospitalizations	Deaths
White	138	17	6
Hispanic	8	1	1
Non-Hispanic	129	16	5
Unknown ethnicity	1	0	0
Black	31	6	3
Hispanic	1	0	0
Non-Hispanic	30	6	3
Unknown ethnicity	0	0	0
Other	5	1	0
Hispanic	1	0	0
Non-Hispanic	4	1	0
Unknown ethnicity	0	0	0
Unknown race	21	0	0
Hispanic	1	0	0
Non-Hispanic	1	0	0
Unknown ethnicity	19	0	0
Total	195	24	9

Outcomes for Florida residents

Santa Rosa		
Hospitalizations	24	(12% of all cases)
Deaths	9	(5% of all cases)
Statewide		
Hospitalizations	8,946	(19% of all cases)
Deaths	2,144	(5% of all cases)

Hospitalization counts include anyone who was hospitalized at some point during their illness. It does not reflect the number of people currently hospitalized.
Other race includes any person with a race of American Indian/Alaskan native, Asian, native Hawaiian/Pacific Islander, or other.

Laboratory testing for Florida residents and non-Florida residents over the past 2 weeks

Number and percent of positive labs

These counts include the number of people for whom the department received laboratory results by day. This percent is the number of people who test positive for the first time divided by all the people tested that day, excluding people who have previously tested positive.

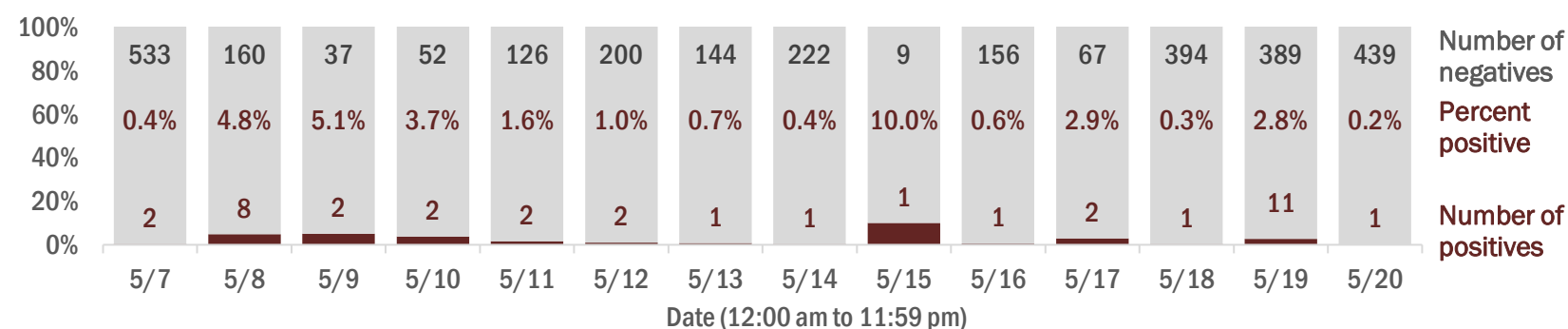

Emergency department (ED) chief complaint and admission data for Santa Rosa County

Daily percent of ED visits mentioning cough, fever, or shortness of breath

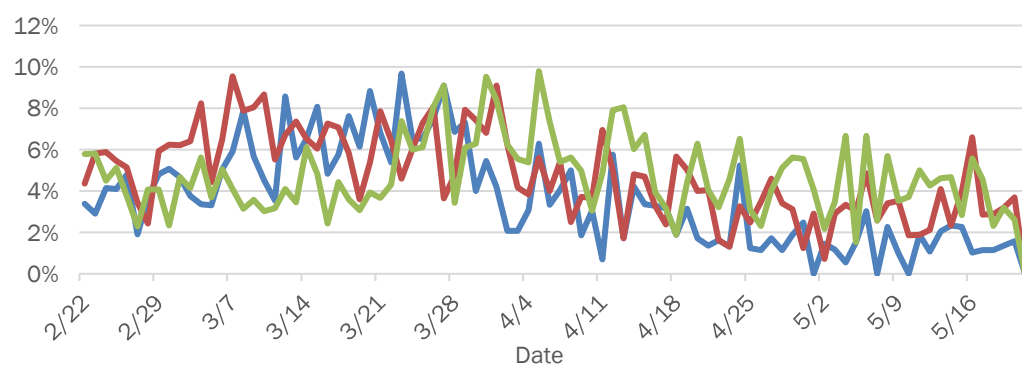

Weekly count of ED visits for influenza-like illness

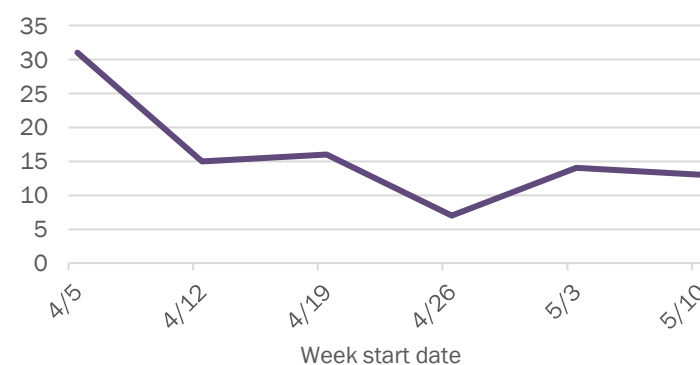

Daily percent of ED visits resulting in cough-associated admissions

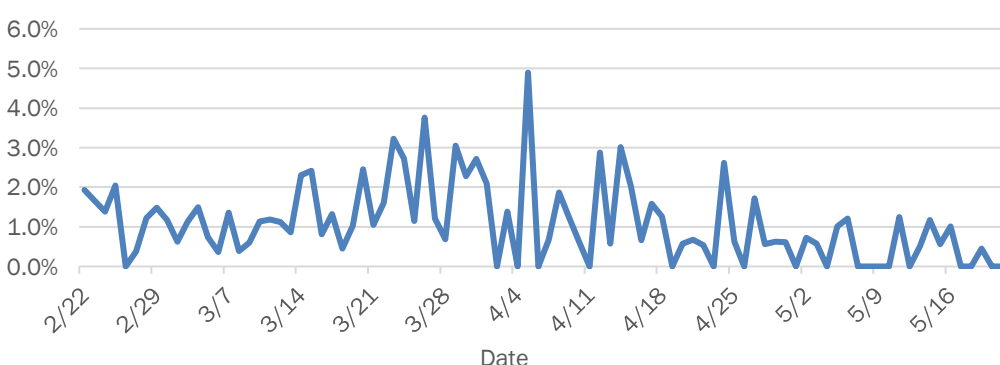

Weekly count of ED visits for COVID-like illness



The Electronic Surveillance System for the Early Notification of Community-Based Epidemics (ESSENCE-FL) includes chief complaint data from 211 of 212 Florida EDs. Data are transmitted electronically to ESSENCE-FL daily or hourly.

Coronavirus: summary for Sarasota County

Data for May 21, 2020 (verified at 10 AM)

Data in this report are provisional and subject to change.

Confirmed cases		Cases confirmed in Florida residents per day													
Total cases	550														
Florida residents	534														
Non-Florida residents	16														
Gender for Florida residents															
Men	219														
Women	315														
Unknown	0														
Age for Florida residents															
Range	0 - 104														
Median age	65														
		Date case confirmed													
		5/7	5/8	5/9	5/10	5/11	5/12	5/13	5/14	5/15	5/16	5/17	5/18	5/19	5/20
		4	4	7	7	2	5	41	17	3	10	11	14	5	11

Race, ethnicity	Cases	Hospitalizations	Deaths
White	430	126	58
Hispanic	37	6	3
Non-Hispanic	359	100	48
Unknown ethnicity	34	20	7
Black	37	11	3
Hispanic	1	1	0
Non-Hispanic	33	10	3
Unknown ethnicity	3	0	0
Other	35	12	5
Hispanic	9	3	2
Non-Hispanic	22	5	3
Unknown ethnicity	4	4	0
Unknown race	32	5	1
Hispanic	0	0	0
Non-Hispanic	4	1	1
Unknown ethnicity	28	4	0
Total	534	154	67

Outcomes for Florida residents		
Sarasota		
Hospitalizations	154	(29% of all cases)
Deaths	67	(13% of all cases)
Statewide		
Hospitalizations	8,946	(19% of all cases)
Deaths	2,144	(5% of all cases)

Hospitalization counts include anyone who was hospitalized at some point during their illness. It does not reflect the number of people currently hospitalized.
Other race includes any person with a race of American Indian/Alaskan native, Asian, native Hawaiian/Pacific Islander, or other.

Laboratory testing for Florida residents and non-Florida residents over the past 2 weeks

Number and percent of positive labs

These counts include the number of people for whom the department received laboratory results by day. This percent is the number of people who test positive for the first time divided by all the people tested that day, excluding people who have previously tested positive.

Date	Number of negatives	Percent positive	Number of positives
5/7	218	1.8%	4
5/8	383	1.0%	4
5/9	156	4.3%	7
5/10	210	3.2%	7
5/11	182	1.1%	2
5/12	434	1.1%	5
5/13	348	10.5%	41
5/14	431	3.8%	17
5/15	75	3.8%	3
5/16	269	3.6%	10
5/17	172	6.0%	11
5/18	674	2.0%	14
5/19	1,274	0.4%	5
5/20	763	1.4%	11

Emergency department (ED) chief complaint and admission data for Sarasota County

Daily percent of ED visits mentioning cough, fever, or shortness of breath

Weekly count of ED visits for influenza-like illness

Daily percent of ED visits resulting in cough-associated admissions

Weekly count of ED visits for COVID-like illness

The Electronic Surveillance System for the Early Notification of Community-Based Epidemics (ESSENCE-FL) includes chief complaint data from 211 of 212 Florida EDs. Data are transmitted electronically to ESSENCE-FL daily or hourly.

Coronavirus: summary for Seminole County

Data for May 21, 2020 (verified at 10 AM)

Data in this report are provisional and subject to change.

Confirmed cases

Total cases	445
Florida residents	439
Non-Florida residents	6
Gender for Florida residents	
Men	200
Women	239
Unknown	0
Age for Florida residents	
Range	0 - 100
Median age	48

Cases confirmed in Florida residents per day

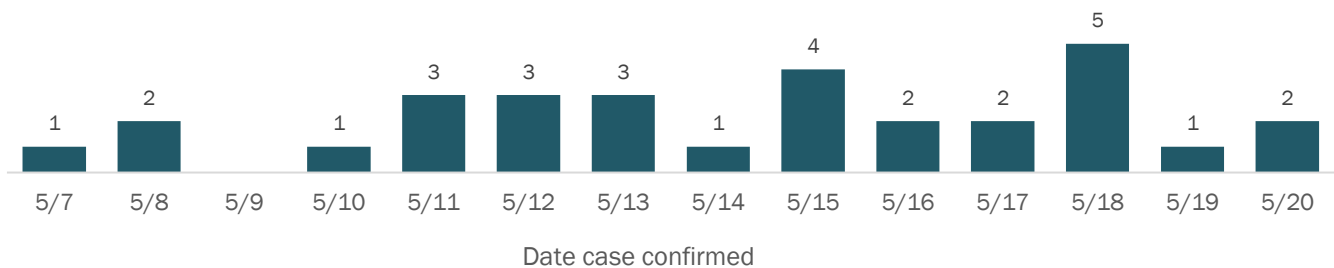

Race, ethnicity	Cases	Hospitalizations	Deaths
White	318	72	12
Hispanic	139	33	5
Non-Hispanic	175	39	7
Unknown ethnicity	4	0	0
Black	64	12	0
Hispanic	0	0	0
Non-Hispanic	63	12	0
Unknown ethnicity	1	0	0
Other	55	21	0
Hispanic	20	8	0
Non-Hispanic	32	11	0
Unknown ethnicity	3	2	0
Unknown race	2	0	0
Hispanic	0	0	0
Non-Hispanic	0	0	0
Unknown ethnicity	2	0	0
Total	439	105	12

Outcomes for Florida residents

Seminole		
Hospitalizations	105	(24% of all cases)
Deaths	12	(3% of all cases)
Statewide		
Hospitalizations	8,946	(19% of all cases)
Deaths	2,144	(5% of all cases)

Hospitalization counts include anyone who was hospitalized at some point during their illness. It does not reflect the number of people currently hospitalized.
Other race includes any person with a race of American Indian/Alaskan native, Asian, native Hawaiian/Pacific Islander, or other.

Laboratory testing for Florida residents and non-Florida residents over the past 2 weeks

Number and percent of positive labs

These counts include the number of people for whom the department received laboratory results by day. This percent is the number of people who test positive for the first time divided by all the people tested that day, excluding people who have previously tested positive.

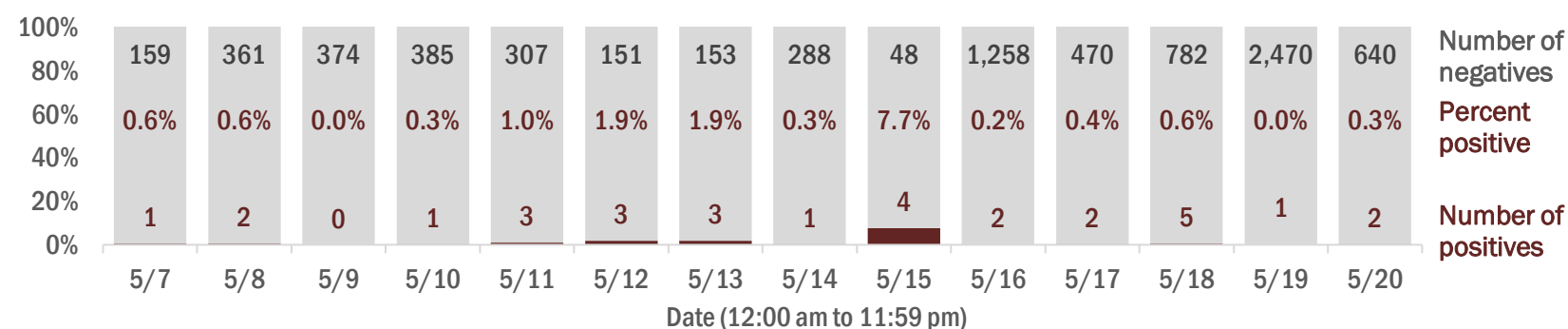

Emergency department (ED) chief complaint and admission data for Seminole County

Daily percent of ED visits mentioning cough, fever, or shortness of breath

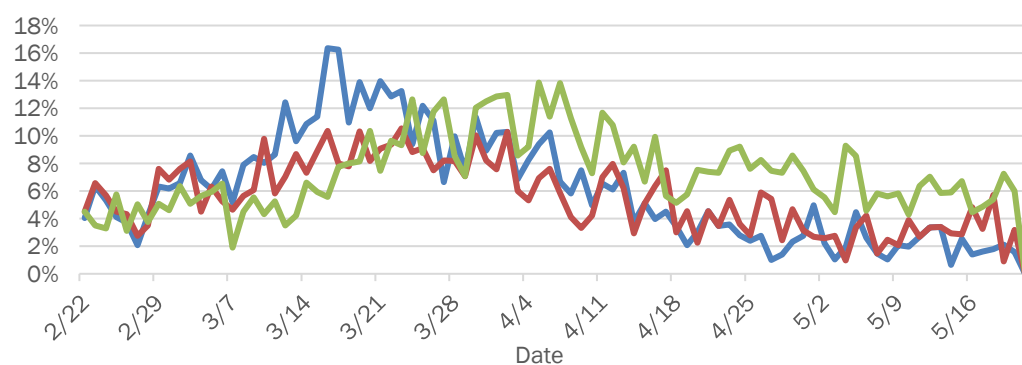

Weekly count of ED visits for influenza-like illness

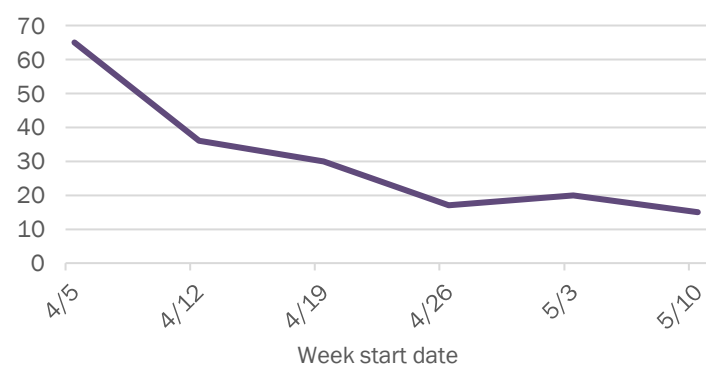

Daily percent of ED visits resulting in cough-associated admissions

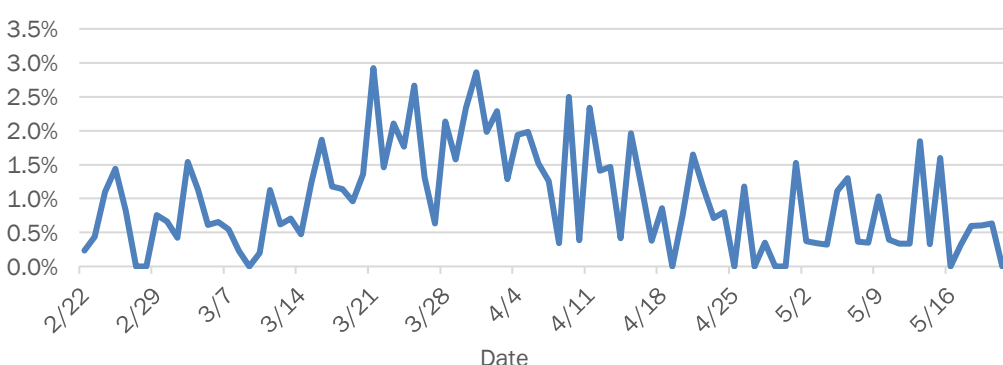

Weekly count of ED visits for COVID-like illness

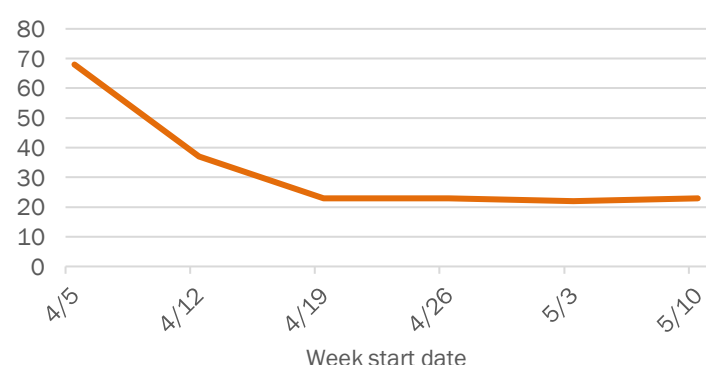

The Electronic Surveillance System for the Early Notification of Community-Based Epidemics (ESSENCE-FL) includes chief complaint data from 211 of 212 Florida EDs. Data are transmitted electronically to ESSENCE-FL daily or hourly.

Coronavirus: summary for St. Johns County

Data for May 21, 2020 (verified at 10 AM)

Data in this report are provisional and subject to change.

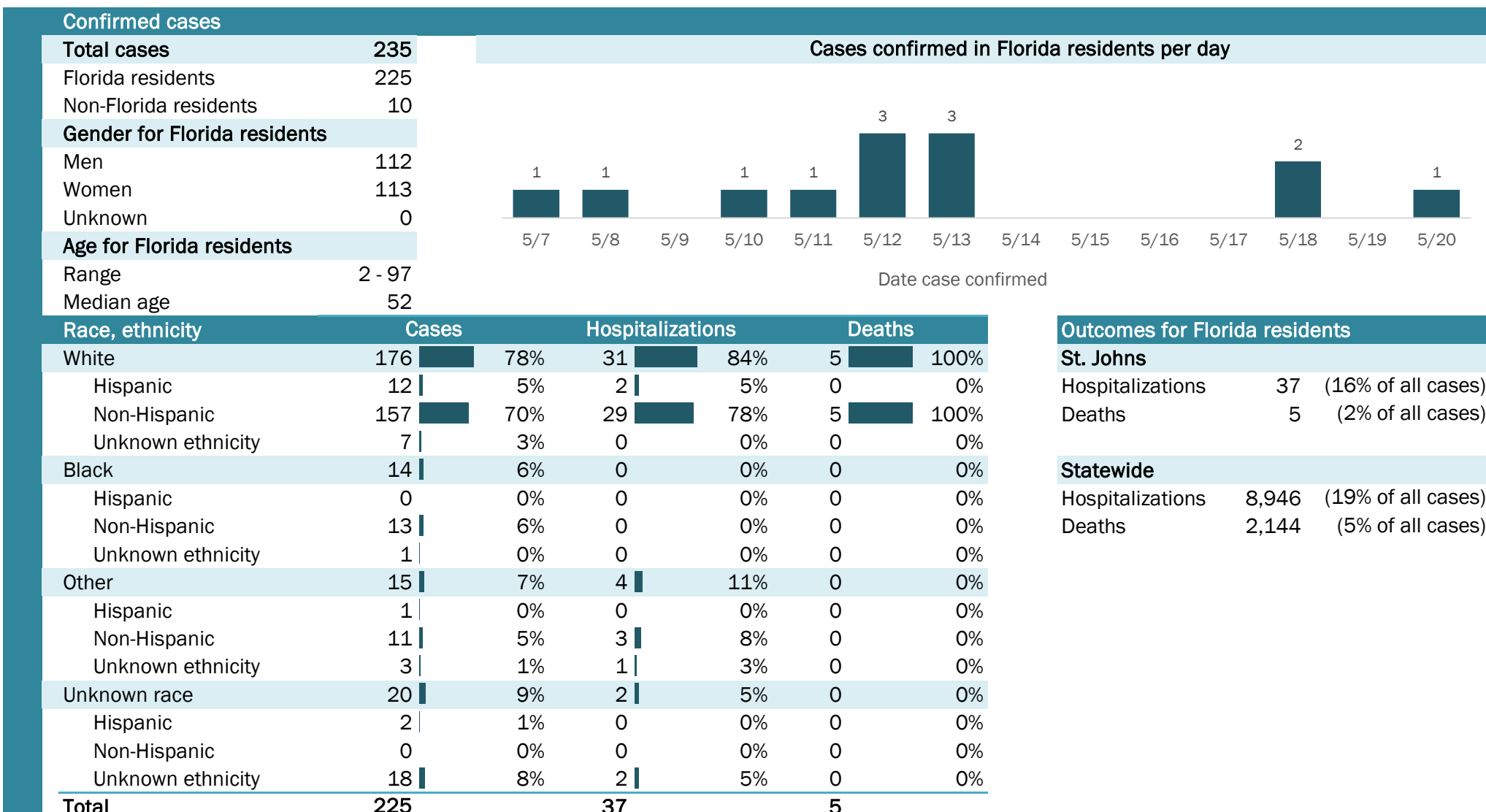

Hospitalization counts include anyone who was hospitalized at some point during their illness. It does not reflect the number of people currently hospitalized.
Other race includes any person with a race of American Indian/Alaskan native, Asian, native Hawaiian/Pacific Islander, or other.

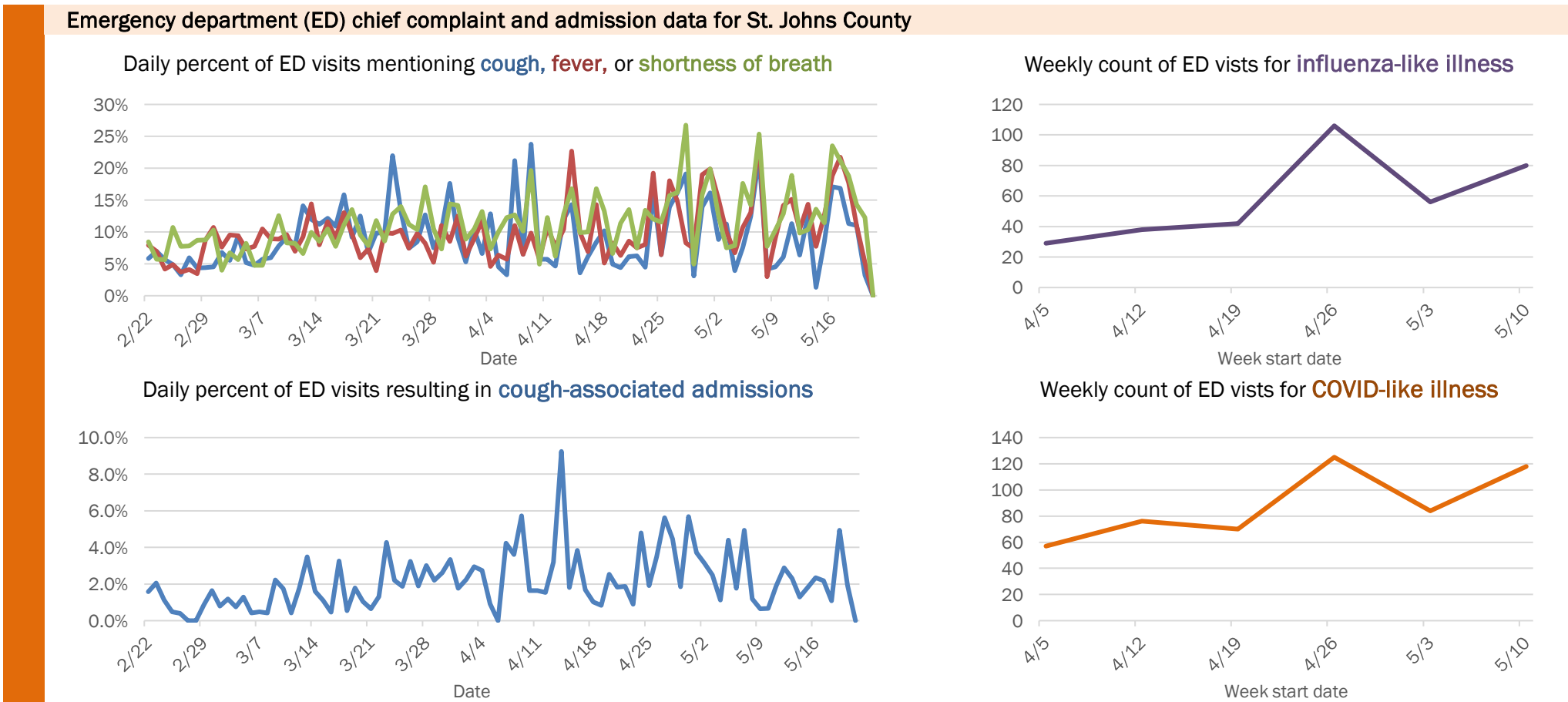
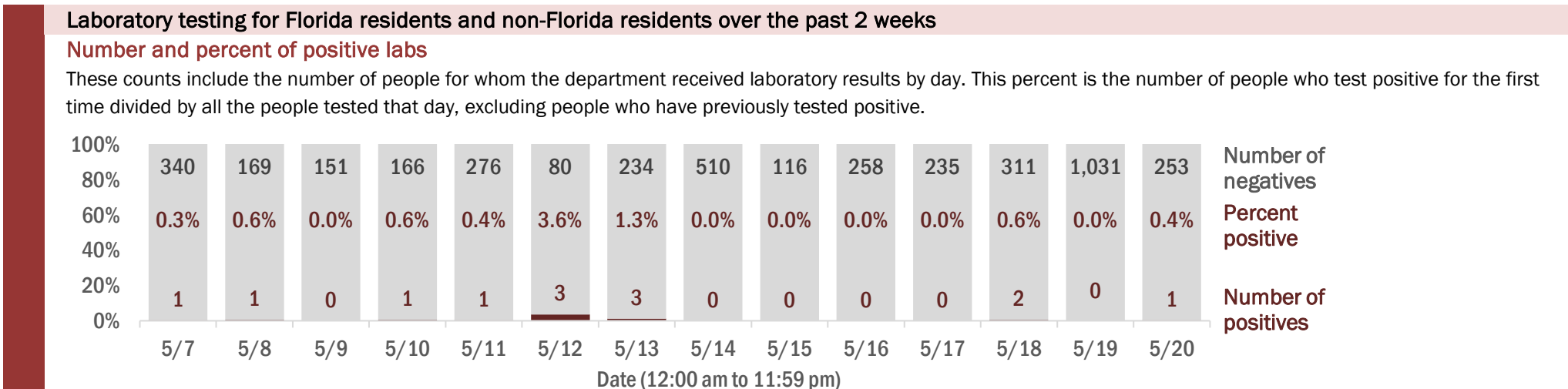

The Electronic Surveillance System for the Early Notification of Community-Based Epidemics (ESSENCE-FL) includes chief complaint data from 211 of 212 Florida EDs. Data are transmitted electronically to ESSENCE-FL daily or hourly.

Coronavirus: summary for St. Lucie County

Data for May 21, 2020 (verified at 10 AM)

Data in this report are provisional and subject to change.

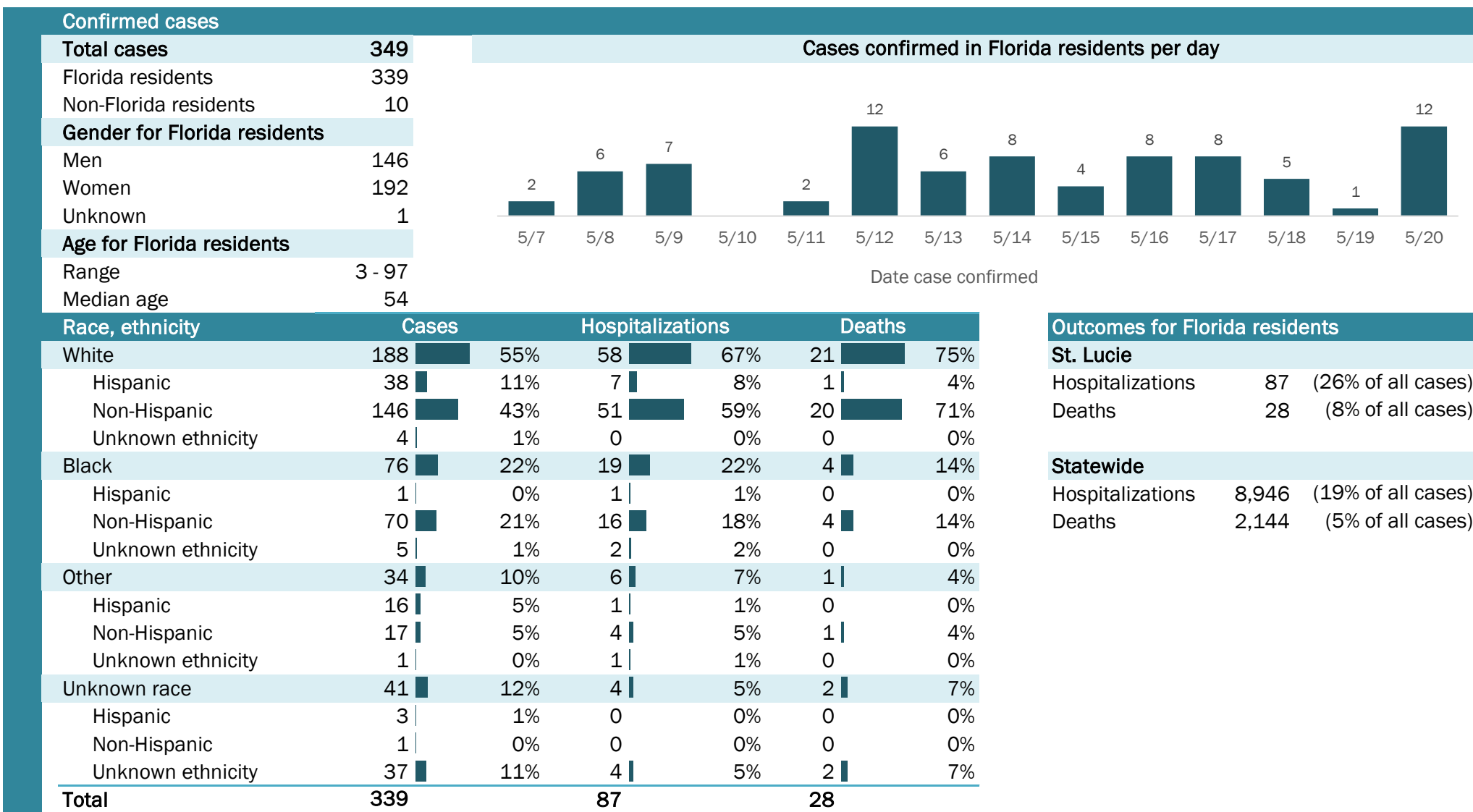

Hospitalization counts include anyone who was hospitalized at some point during their illness. It does not reflect the number of people currently hospitalized.
Other race includes any person with a race of American Indian/Alaskan native, Asian, native Hawaiian/Pacific Islander, or other.

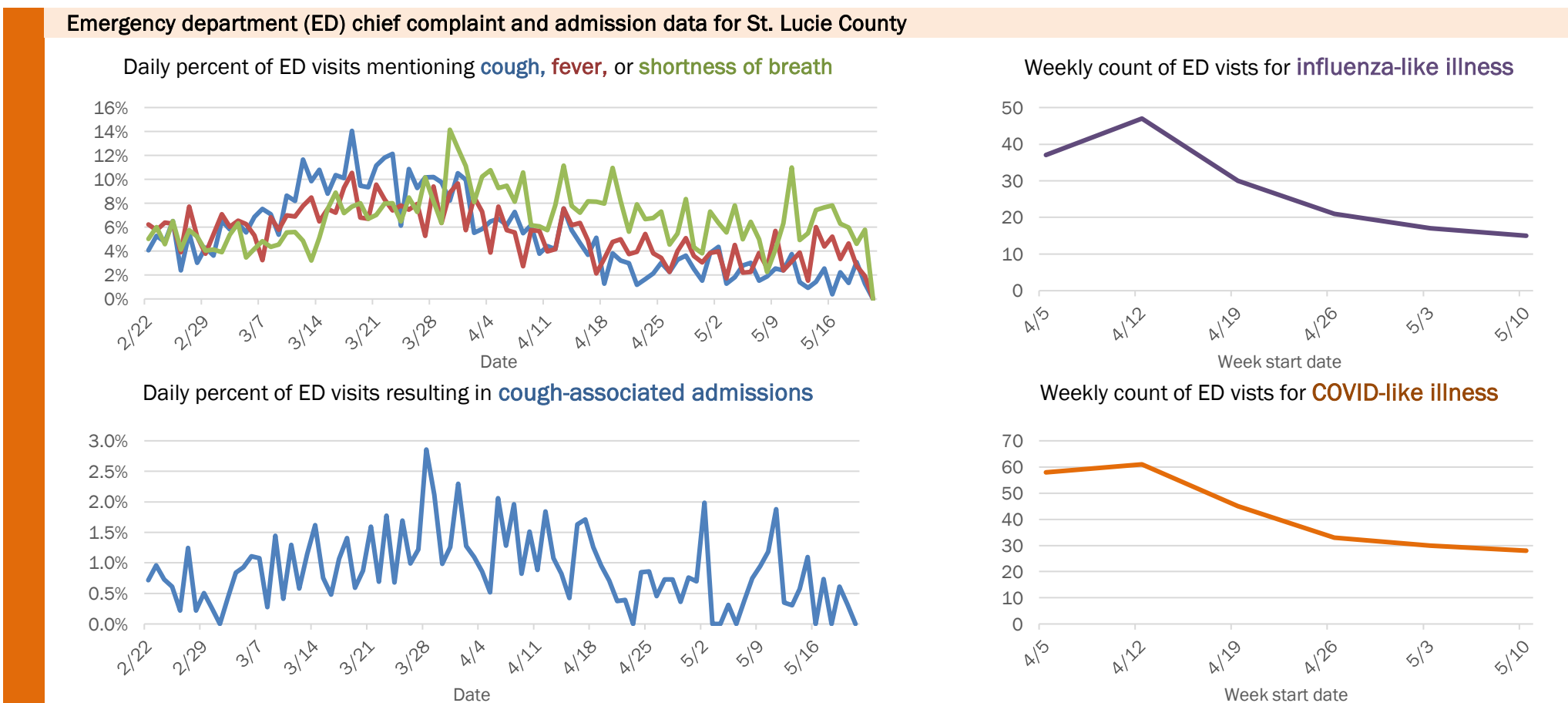
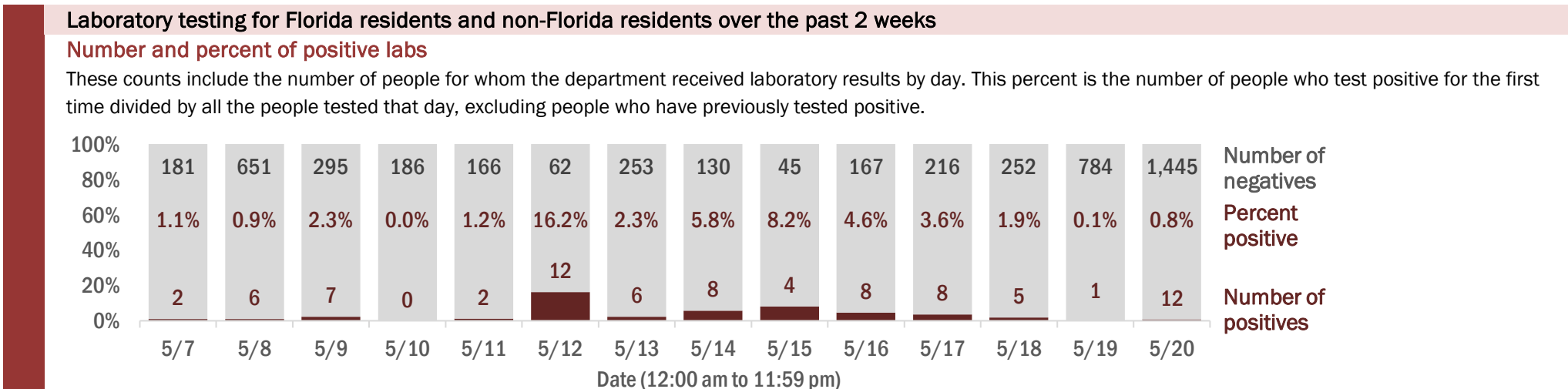

The Electronic Surveillance System for the Early Notification of Community-Based Epidemics (ESSENCE-FL) includes chief complaint data from 211 of 212 Florida EDs. Data are transmitted electronically to ESSENCE-FL daily or hourly.

Coronavirus: summary for Sumter County

Data for May 21, 2020 (verified at 10 AM)

Data in this report are provisional and subject to change.

Confirmed cases		Cases confirmed in Florida residents per day				
Total cases	254					
Florida residents	251					
Non-Florida residents	3					
Gender for Florida residents						
Men	180					
Women	71					
Unknown	0					
Age for Florida residents						
Range	17 - 92					
Median age	65					
Race, ethnicity		Cases	Hospitalizations	Deaths		
White	210	84%	38	86%	15	88%
Hispanic	12	5%	3	7%	0	0%
Non-Hispanic	196	78%	35	80%	15	88%
Unknown ethnicity	2	1%	0	0%	0	0%
Black	33	13%	5	11%	1	6%
Hispanic	0	0%	0	0%	0	0%
Non-Hispanic	33	13%	5	11%	1	6%
Unknown ethnicity	0	0%	0	0%	0	0%
Other	5	2%	1	2%	1	6%
Hispanic	2	1%	0	0%	0	0%
Non-Hispanic	3	1%	1	2%	1	6%
Unknown ethnicity	0	0%	0	0%	0	0%
Unknown race	3	1%	0	0%	0	0%
Hispanic	0	0%	0	0%	0	0%
Non-Hispanic	0	0%	0	0%	0	0%
Unknown ethnicity	3	1%	0	0%	0	0%
Total	251		44		17	

Outcomes for Florida residents	
Sumter	
Hospitalizations	44 (18% of all cases)
Deaths	17 (7% of all cases)
Statewide	
Hospitalizations	8,946 (19% of all cases)
Deaths	2,144 (5% of all cases)

Hospitalization counts include anyone who was hospitalized at some point during their illness. It does not reflect the number of people currently hospitalized.
Other race includes any person with a race of American Indian/Alaskan native, Asian, native Hawaiian/Pacific Islander, or other.

Laboratory testing for Florida residents and non-Florida residents over the past 2 weeks

Number and percent of positive labs

These counts include the number of people for whom the department received laboratory results by day. This percent is the number of people who test positive for the first time divided by all the people tested that day, excluding people who have previously tested positive.

Date	Number of positives	Percent positive	Number of negatives
5/7	1	2.7%	36
5/8	3	4.7%	61
5/9	3	10.7%	25
5/10	1	1.3%	77
5/11	0	0.0%	43
5/12	1	5.6%	17
5/13	1	4.5%	21
5/14	3	4.5%	64
5/15	2	11.8%	15
5/16	0	0.0%	132
5/17	1	2.7%	36
5/18	0	0.0%	71
5/19	1	0.5%	205
5/20	1	0.5%	196

Emergency department (ED) chief complaint and admission data for Sumter County

Daily percent of ED visits mentioning cough, fever, or shortness of breath

Weekly count of ED visits for influenza-like illness

Daily percent of ED visits resulting in cough-associated admissions

Weekly count of ED visits for COVID-like illness

The Electronic Surveillance System for the Early Notification of Community-Based Epidemics (ESSENCE-FL) includes chief complaint data from 211 of 212 Florida EDs. Data are transmitted electronically to ESSENCE-FL daily or hourly.

Coronavirus: summary for Suwannee County

Data for May 21, 2020 (verified at 10 AM)

Data in this report are provisional and subject to change.

Confirmed cases		Cases confirmed in Florida residents per day	
Total cases	161		
Florida residents	157		
Non-Florida residents	4		
Gender for Florida residents			
Men	47		
Women	110		
Unknown	0		
Age for Florida residents			
Range	5 - 102		
Median age	60		
Race, ethnicity		Cases	Hospitalizations
White	106	68%	26
Hispanic	10	6%	3
Non-Hispanic	95	61%	23
Unknown ethnicity	1	1%	0
Black	40	25%	9
Hispanic	0	0%	0
Non-Hispanic	39	25%	8
Unknown ethnicity	1	1%	1
Other	2	1%	0
Hispanic	2	1%	0
Non-Hispanic	0	0%	0
Unknown ethnicity	0	0%	0
Unknown race	9	6%	1
Hispanic	0	0%	0
Non-Hispanic	0	0%	0
Unknown ethnicity	9	6%	1
Total	157	36	18

Outcomes for Florida residents	
Suwannee	
Hospitalizations	36 (23% of all cases)
Deaths	18 (11% of all cases)
Statewide	
Hospitalizations	8,946 (19% of all cases)
Deaths	2,144 (5% of all cases)

Hospitalization counts include anyone who was hospitalized at some point during their illness. It does not reflect the number of people currently hospitalized.
Other race includes any person with a race of American Indian/Alaskan native, Asian, native Hawaiian/Pacific Islander, or other.

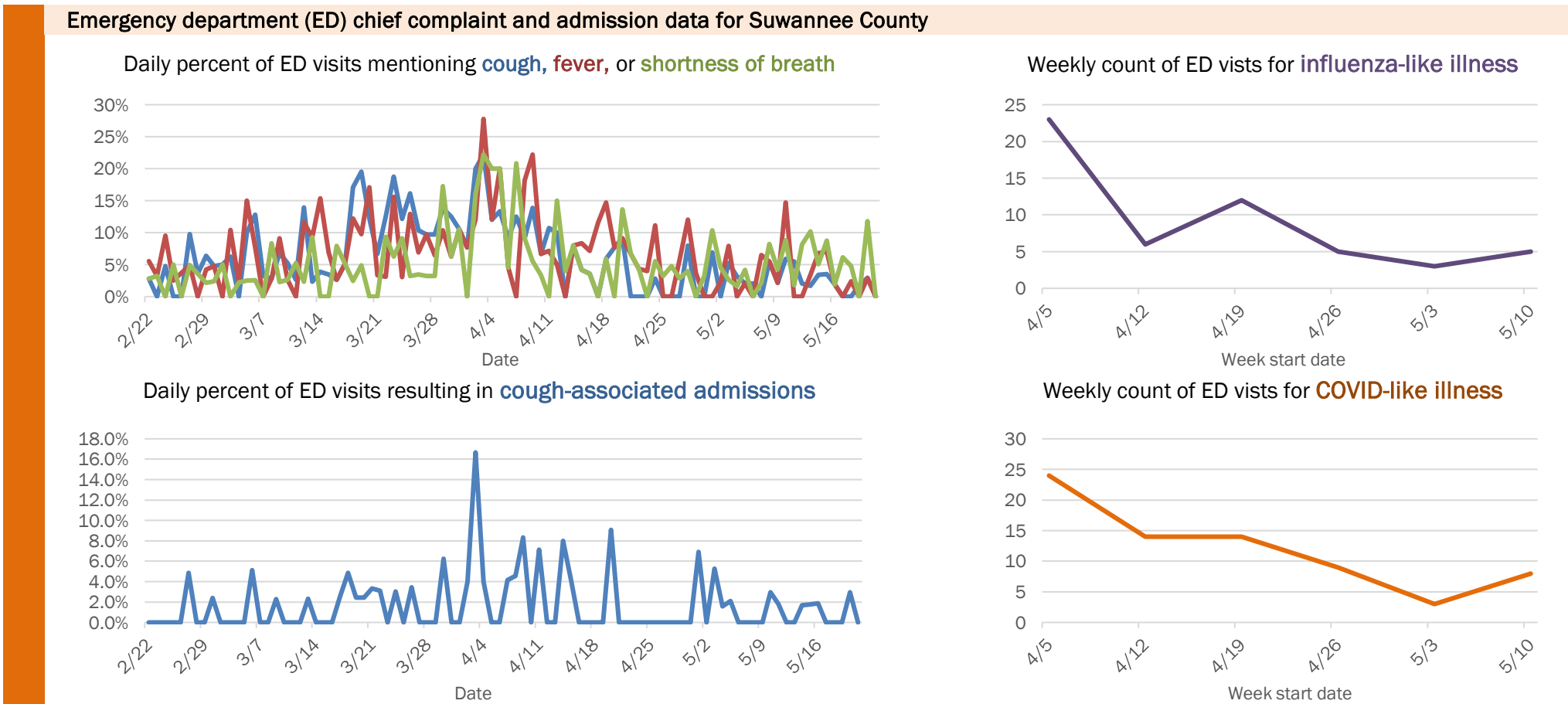
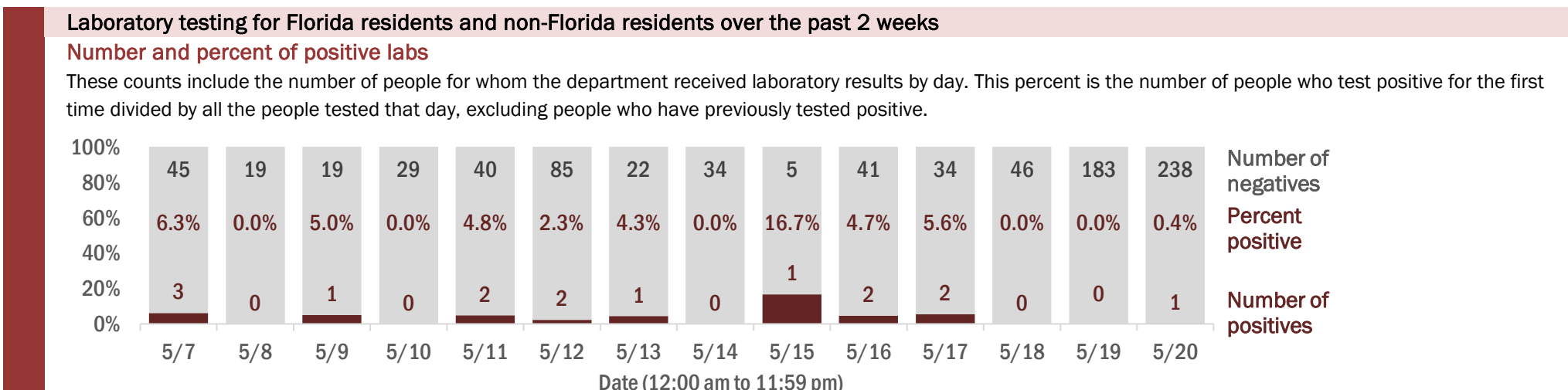

The Electronic Surveillance System for the Early Notification of Community-Based Epidemics (ESSENCE-FL) includes chief complaint data from 211 of 212 Florida EDs. Data are transmitted electronically to ESSENCE-FL daily or hourly.

Coronavirus: summary for Taylor County

Data for May 21, 2020 (verified at 10 AM)

Data in this report are provisional and subject to change.

Confirmed cases		Cases confirmed in Florida residents per day													
Total cases	8	5/7	5/8	5/9	5/10	5/11	5/12	5/13	5/14	5/15	5/16	5/17	5/18	5/19	5/20
Florida residents	8											2			3
Non-Florida residents	0														
Gender for Florida residents															
Men	2														
Women	6														
Unknown	0														
Age for Florida residents															
Range	20 - 70														
Median age	38														
Race, ethnicity		Cases	Hospitalizations		Deaths		Outcomes for Florida residents								
White	8	100%	0	N/A	0	N/A	Taylor								
Hispanic	0	0%	0	N/A	0	N/A	Hospitalizations 0 (0% of all cases)								
Non-Hispanic	6	75%	0	N/A	0	N/A	Deaths 0 (0% of all cases)								
Unknown ethnicity	2	25%	0	N/A	0	N/A	Statewide								
Black	0	0%	0	N/A	0	N/A	Hospitalizations 8,946 (19% of all cases)								
Hispanic	0	0%	0	N/A	0	N/A	Deaths 2,144 (5% of all cases)								
Non-Hispanic	0	0%	0	N/A	0	N/A									
Unknown ethnicity	0	0%	0	N/A	0	N/A									
Other	0	0%	0	N/A	0	N/A									
Hispanic	0	0%	0	N/A	0	N/A									
Non-Hispanic	0	0%	0	N/A	0	N/A									
Unknown ethnicity	0	0%	0	N/A	0	N/A									
Unknown race	0	0%	0	N/A	0	N/A									
Hispanic	0	0%	0	N/A	0	N/A									
Non-Hispanic	0	0%	0	N/A	0	N/A									
Unknown ethnicity	0	0%	0	N/A	0	N/A									
Total	8		0		0										

Hospitalization counts include anyone who was hospitalized at some point during their illness. It does not reflect the number of people currently hospitalized.

Other race includes any person with a race of American Indian/Alaskan native, Asian, native Hawaiian/Pacific Islander, or other.

Laboratory testing for Florida residents and non-Florida residents over the past 2 weeks

Number and percent of positive labs

These counts include the number of people for whom the department received laboratory results by day. This percent is the number of people who test positive for the first time divided by all the people tested that day, excluding people who have previously tested positive.

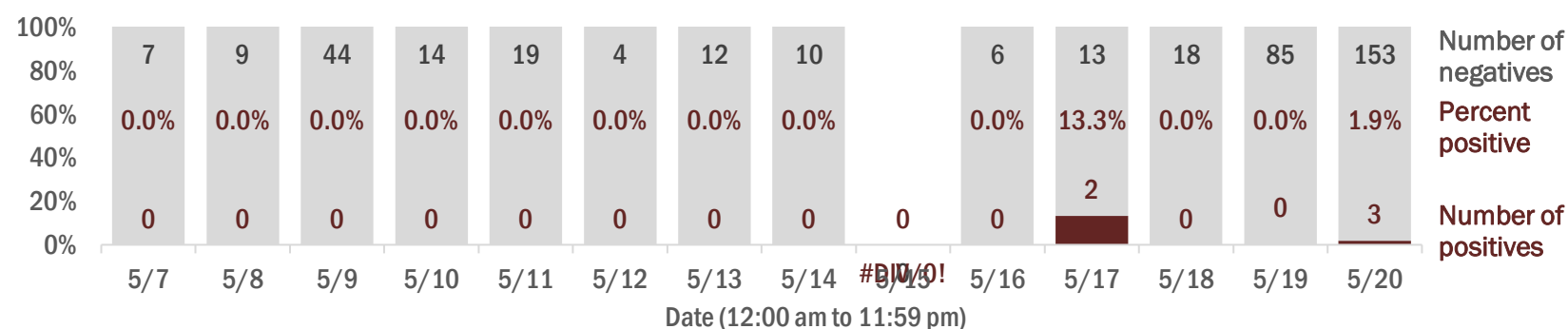

Emergency department (ED) chief complaint and admission data for Taylor County

Daily percent of ED visits mentioning cough, fever, or shortness of breath

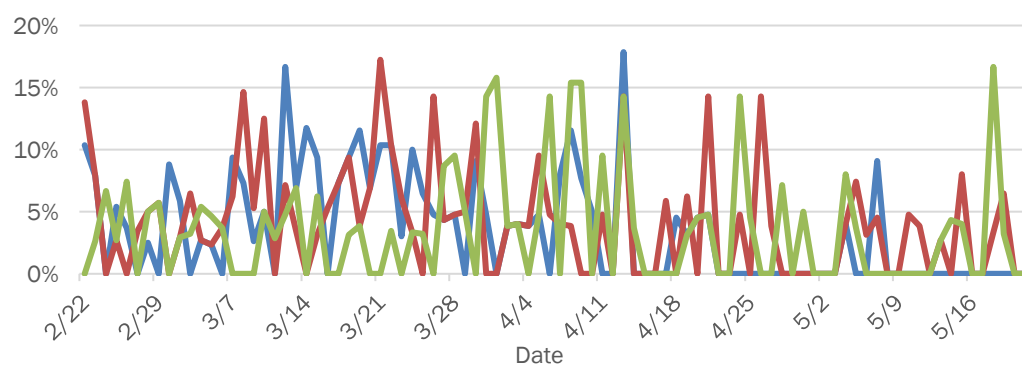

Daily percent of ED visits resulting in cough-associated admissions

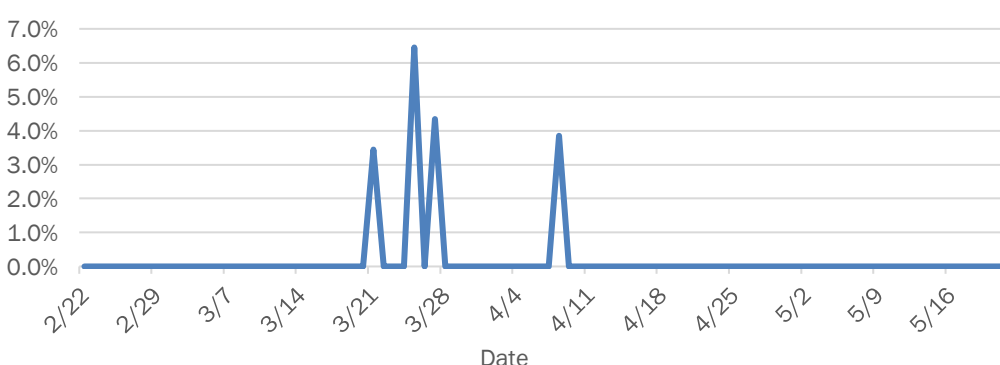

Weekly count of ED visits for influenza-like illness

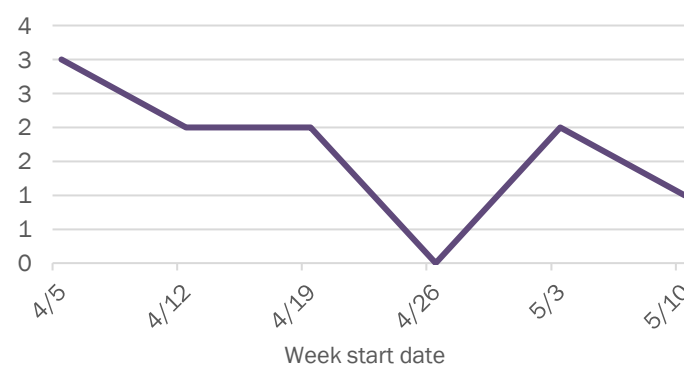

Weekly count of ED visits for COVID-like illness

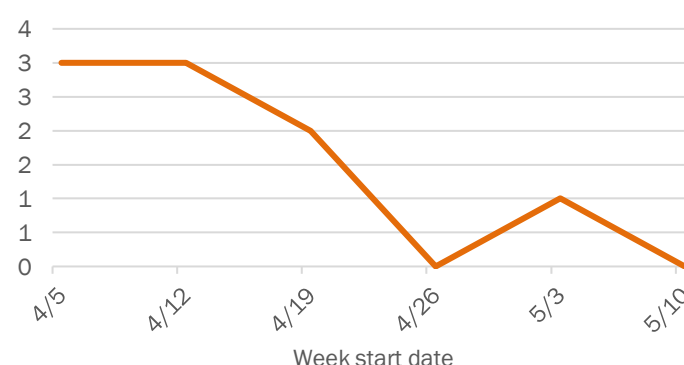

The Electronic Surveillance System for the Early Notification of Community-Based Epidemics (ESSENCE-FL) includes chief complaint data from 211 of 212 Florida EDs. Data are transmitted electronically to ESSENCE-FL daily or hourly.

Coronavirus: summary for Union County

Data for May 21, 2020 (verified at 10 AM)

Data in this report are provisional and subject to change.

Confirmed cases		Cases confirmed in Florida residents per day													
Total cases	28														
Florida residents	28														
Non-Florida residents	0														
Gender for Florida residents															
Men	23														
Women	5														
Unknown	0														
Age for Florida residents															
Range	25 - 76														
Median age	59														
		Date case confirmed													
		5/7	5/8	5/9	5/10	5/11	5/12	5/13	5/14	5/15	5/16	5/17	5/18	5/19	5/20
			1		1		3	4		6	5				1

Race, ethnicity	Cases	Hospitalizations	Deaths
White	17 (61%)	1 (100%)	0 (N/A)
Hispanic	0 (0%)	0 (0%)	0 (N/A)
Non-Hispanic	17 (61%)	1 (100%)	0 (N/A)
Unknown ethnicity	0 (0%)	0 (0%)	0 (N/A)
Black	8 (29%)	0 (0%)	0 (N/A)
Hispanic	0 (0%)	0 (0%)	0 (N/A)
Non-Hispanic	7 (25%)	0 (0%)	0 (N/A)
Unknown ethnicity	1 (4%)	0 (0%)	0 (N/A)
Other	2 (7%)	0 (0%)	0 (N/A)
Hispanic	0 (0%)	0 (0%)	0 (N/A)
Non-Hispanic	2 (7%)	0 (0%)	0 (N/A)
Unknown ethnicity	0 (0%)	0 (0%)	0 (N/A)
Unknown race	1 (4%)	0 (0%)	0 (N/A)
Hispanic	0 (0%)	0 (0%)	0 (N/A)
Non-Hispanic	0 (0%)	0 (0%)	0 (N/A)
Unknown ethnicity	1 (4%)	0 (0%)	0 (N/A)
Total	28	1	0

Outcomes for Florida residents	
Union	
Hospitalizations	1 (4% of all cases)
Deaths	0 (0% of all cases)
Statewide	
Hospitalizations	8,946 (19% of all cases)
Deaths	2,144 (5% of all cases)

Hospitalization counts include anyone who was hospitalized at some point during their illness. It does not reflect the number of people currently hospitalized.

Other race includes any person with a race of American Indian/Alaskan native, Asian, native Hawaiian/Pacific Islander, or other.

Laboratory testing for Florida residents and non-Florida residents over the past 2 weeks

Number and percent of positive labs

These counts include the number of people for whom the department received laboratory results by day. This percent is the number of people who test positive for the first time divided by all the people tested that day, excluding people who have previously tested positive.

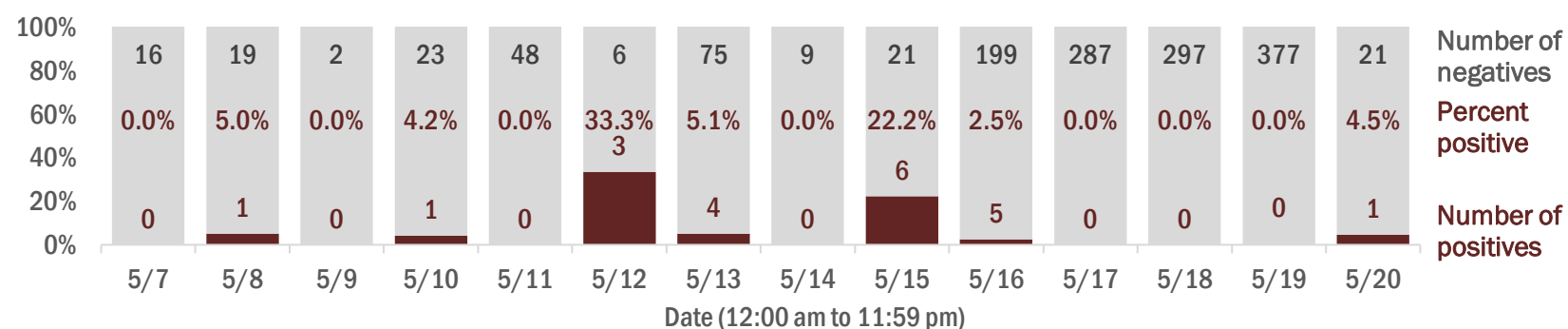

Emergency department (ED) chief complaint and admission data for Union County

Daily percent of ED visits mentioning cough, fever, or shortness of breath

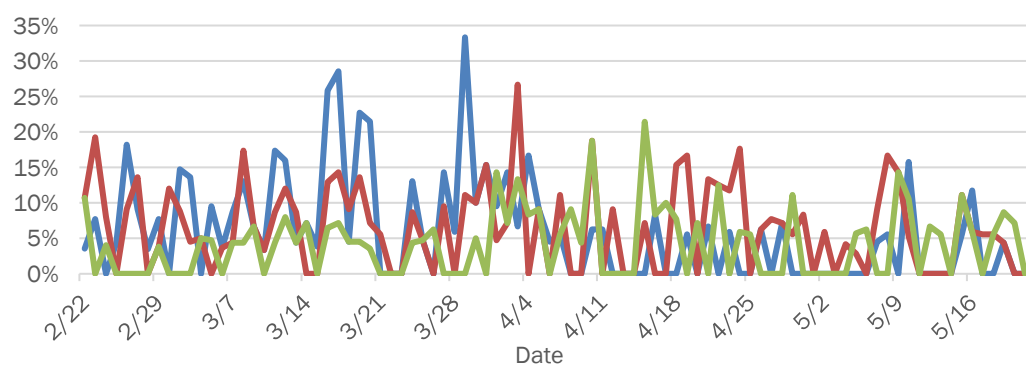

Daily percent of ED visits resulting in cough-associated admissions

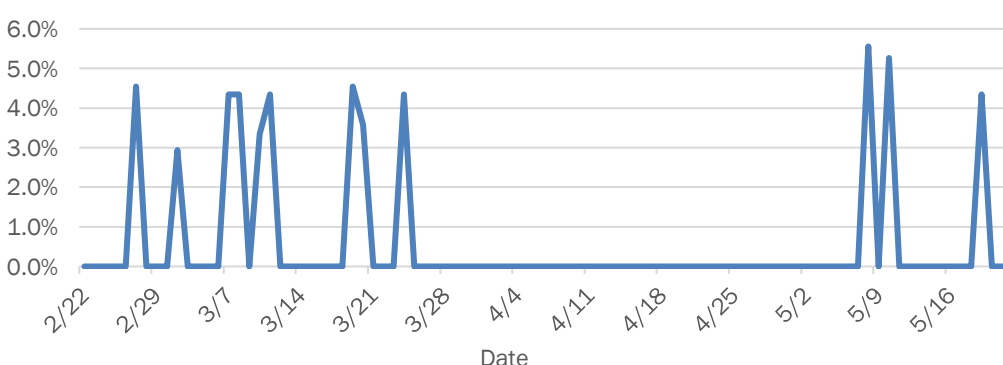

Weekly count of ED visits for influenza-like illness

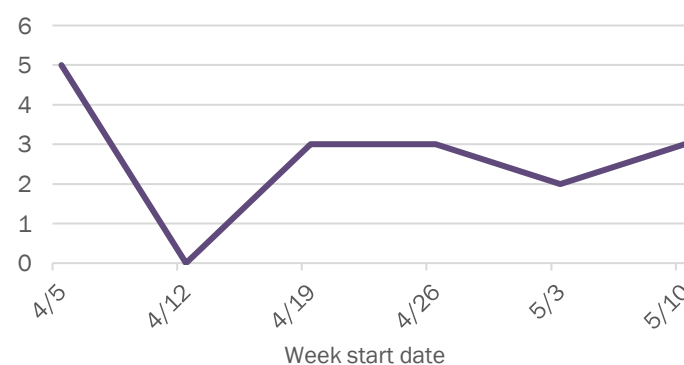

Weekly count of ED visits for COVID-like illness

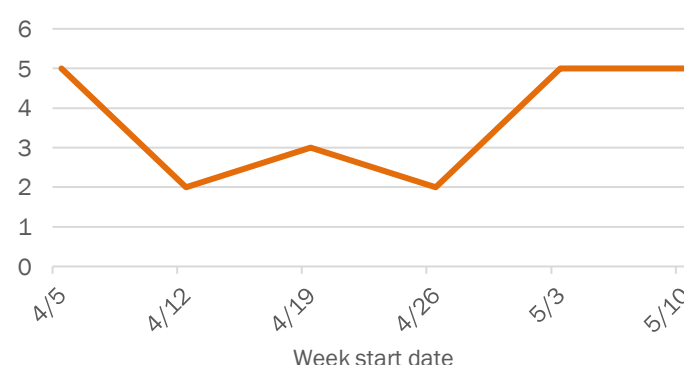

The Electronic Surveillance System for the Early Notification of Community-Based Epidemics (ESSENCE-FL) includes chief complaint data from 211 of 212 Florida EDs. Data are transmitted electronically to ESSENCE-FL daily or hourly.

Coronavirus: summary for Volusia County

Data for May 21, 2020 (verified at 10 AM)

Data in this report are provisional and subject to change.

Confirmed cases		Cases confirmed in Florida residents per day													
Total cases	630														
Florida residents	616														
Non-Florida residents	14														
Gender for Florida residents															
Men	351														
Women	265														
Unknown	0														
Age for Florida residents															
Range	0 - 102														
Median age	54														
Race, ethnicity		Cases	Hospitalizations		Deaths		Outcomes for Florida residents								
White	365	59%	87	66%	29	83%	Volusia								
Hispanic	57	9%	8	6%	1	3%	Hospitalizations 131 (21% of all cases)								
Non-Hispanic	300	49%	78	60%	28	80%	Deaths 35 (6% of all cases)								
Unknown ethnicity	8	1%	1	1%	0	0%	Statewide								
Black	125	20%	20	15%	3	9%	Hospitalizations 8,946 (19% of all cases)								
Hispanic	4	1%	1	1%	0	0%	Deaths 2,144 (5% of all cases)								
Non-Hispanic	119	19%	19	15%	3	9%									
Unknown ethnicity	2	0%	0	0%	0	0%									
Other	114	19%	22	17%	3	9%									
Hispanic	32	5%	5	4%	0	0%									
Non-Hispanic	68	11%	16	12%	3	9%									
Unknown ethnicity	14	2%	1	1%	0	0%									
Unknown race	12	2%	2	2%	0	0%									
Hispanic	0	0%	0	0%	0	0%									
Non-Hispanic	2	0%	0	0%	0	0%									
Unknown ethnicity	10	2%	2	2%	0	0%									
Total	616		131		35										

Hospitalization counts include anyone who was hospitalized at some point during their illness. It does not reflect the number of people currently hospitalized.

Other race includes any person with a race of American Indian/Alaskan native, Asian, native Hawaiian/Pacific Islander, or other.

Laboratory testing for Florida residents and non-Florida residents over the past 2 weeks

Number and percent of positive labs

These counts include the number of people for whom the department received laboratory results by day. This percent is the number of people who test positive for the first time divided by all the people tested that day, excluding people who have previously tested positive.

Date	Number of negatives	Percent positive	Number of positives
5/7	262	1.5%	4
5/8	286	1.0%	3
5/9	248	3.5%	9
5/10	457	0.9%	4
5/11	345	1.4%	5
5/12	110	6.0%	7
5/13	95	5.9%	6
5/14	292	3.9%	12
5/15	22	15.4%	4
5/16	402	0.7%	3
5/17	383	1.5%	6
5/18	419	2.6%	11
5/19	1,603	0.6%	9
5/20	1,741	0.6%	11

Emergency department (ED) chief complaint and admission data for Volusia County

Daily percent of ED visits mentioning cough, fever, or shortness of breath

Weekly count of ED visits for influenza-like illness

Daily percent of ED visits resulting in cough-associated admissions

Weekly count of ED visits for COVID-like illness

The Electronic Surveillance System for the Early Notification of Community-Based Epidemics (ESSENCE-FL) includes chief complaint data from 211 of 212 Florida EDs. Data are transmitted electronically to ESSENCE-FL daily or hourly.

Coronavirus: summary for Wakulla County

Data for May 21, 2020 (verified at 10 AM)

Data in this report are provisional and subject to change.

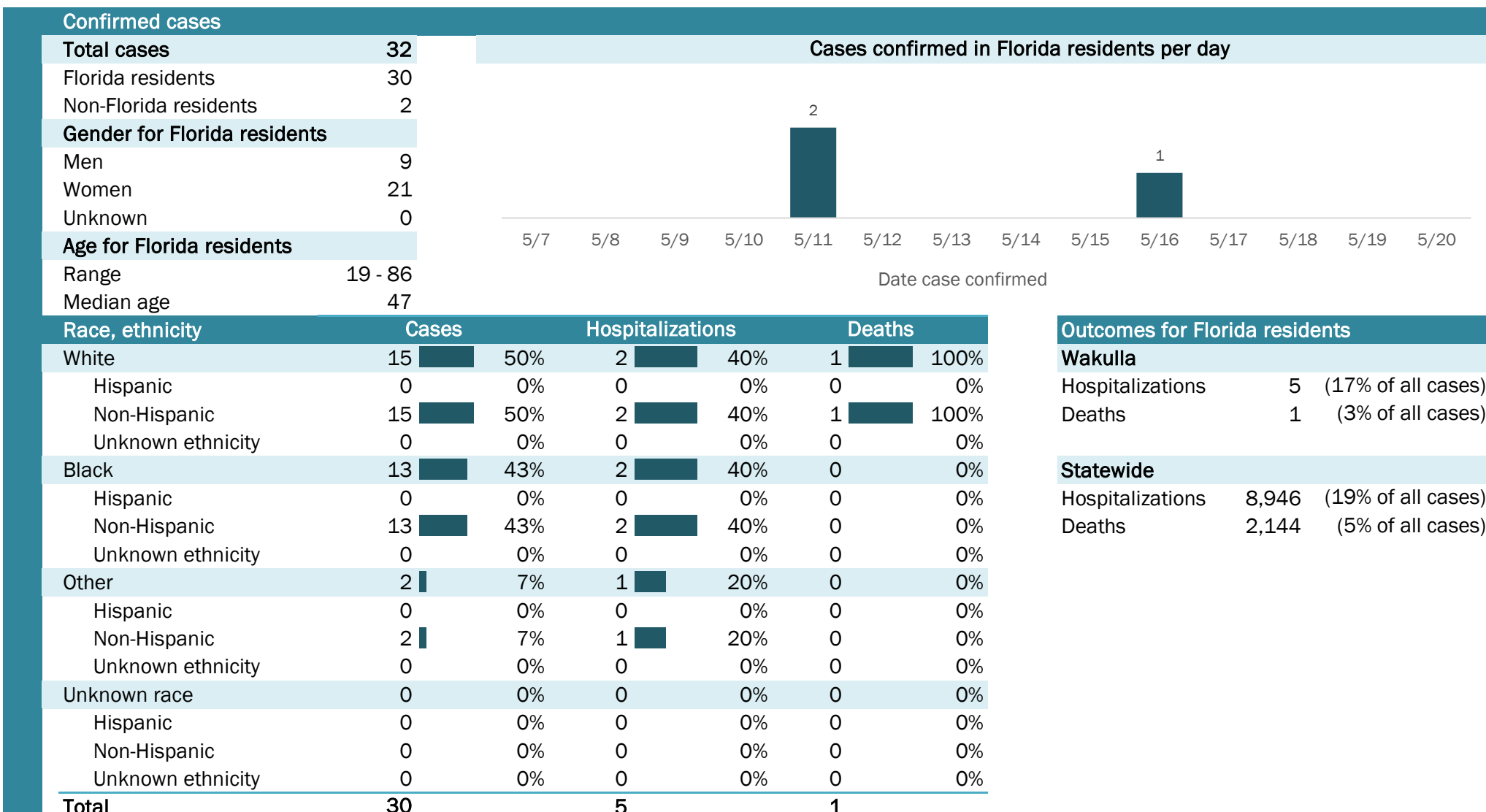

Hospitalization counts include anyone who was hospitalized at some point during their illness. It does not reflect the number of people currently hospitalized.
Other race includes any person with a race of American Indian/Alaskan native, Asian, native Hawaiian/Pacific Islander, or other.

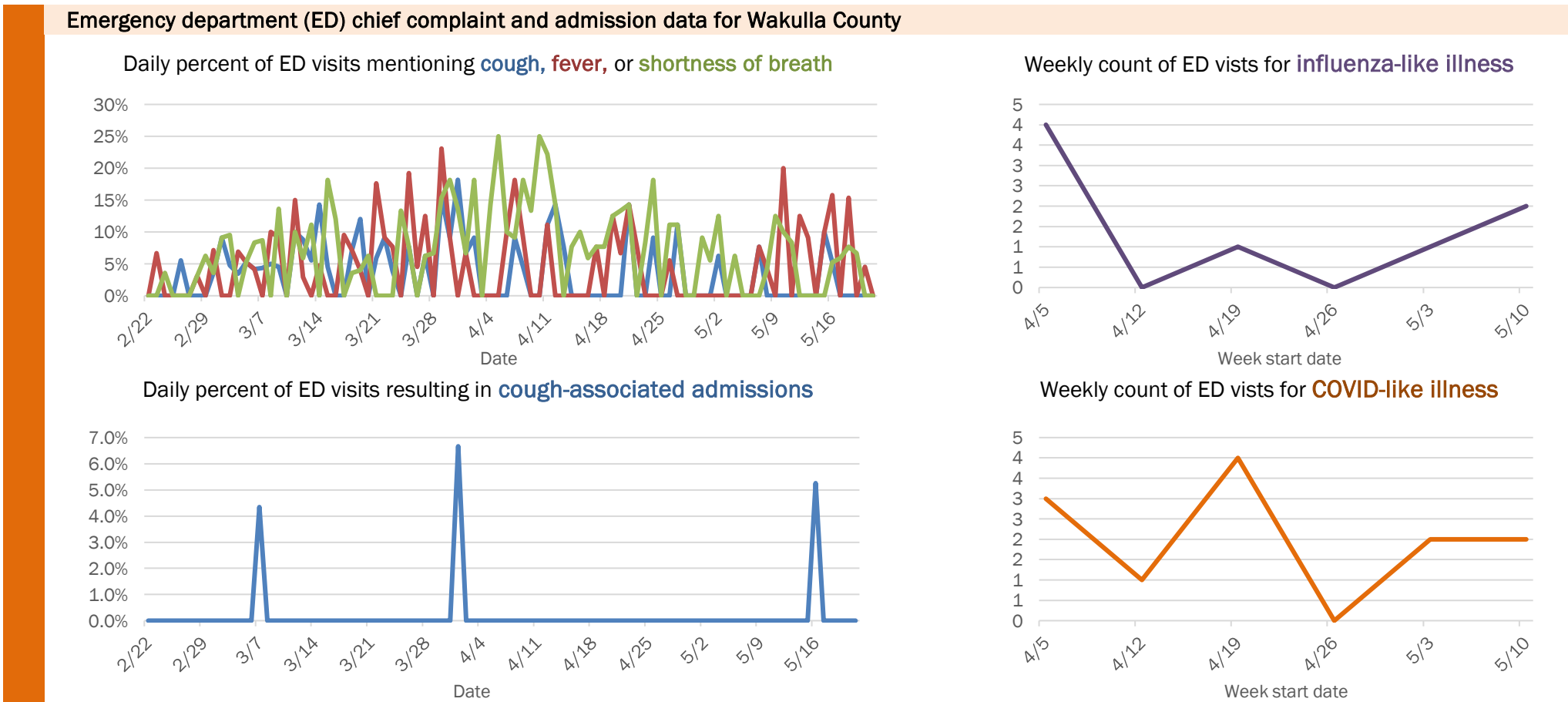
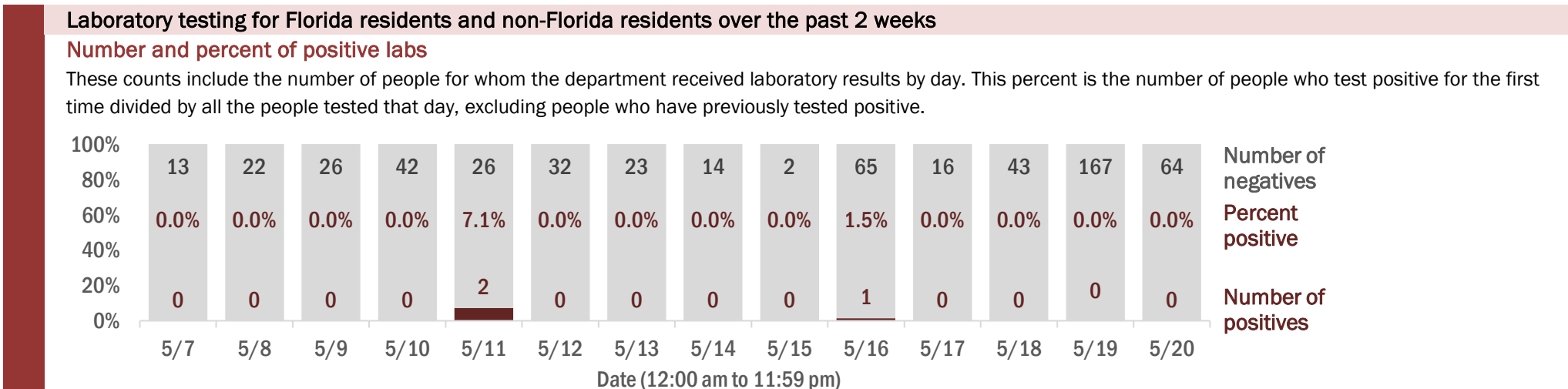

The Electronic Surveillance System for the Early Notification of Community-Based Epidemics (ESSENCE-FL) includes chief complaint data from 211 of 212 Florida EDs. Data are transmitted electronically to ESSENCE-FL daily or hourly.

Coronavirus: summary for Walton County

Data for May 21, 2020 (verified at 10 AM)

Data in this report are provisional and subject to change.

Confirmed cases

Total cases	97
Florida residents	83
Non-Florida residents	14
Gender for Florida residents	
Men	32
Women	51
Unknown	0
Age for Florida residents	
Range	7 - 101
Median age	59

Cases confirmed in Florida residents per day

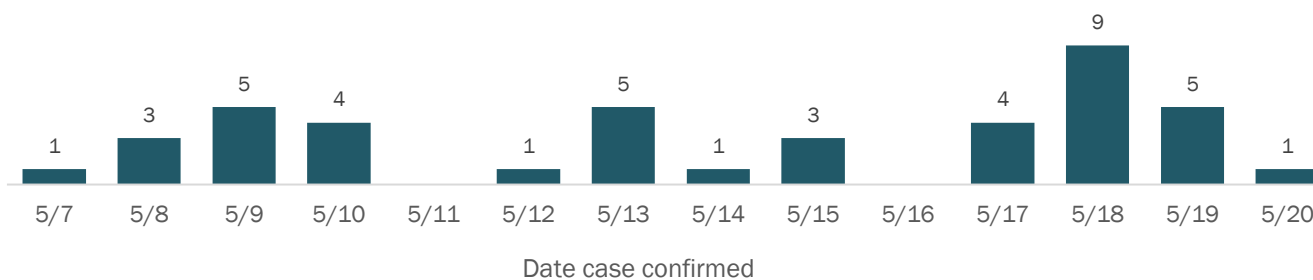

Race, ethnicity	Cases	Hospitalizations	Deaths
White	76	13	7
Hispanic	3	0	0
Non-Hispanic	72	12	7
Unknown ethnicity	1	1	0
Black	6	1	0
Hispanic	0	0	0
Non-Hispanic	4	0	0
Unknown ethnicity	2	1	0
Other	0	0	0
Hispanic	0	0	0
Non-Hispanic	0	0	0
Unknown ethnicity	0	0	0
Unknown race	1	0	0
Hispanic	0	0	0
Non-Hispanic	0	0	0
Unknown ethnicity	1	0	0
Total	83	14	7

Outcomes for Florida residents

Walton		
Hospitalizations	14	(17% of all cases)
Deaths	7	(8% of all cases)
Statewide		
Hospitalizations	8,946	(19% of all cases)
Deaths	2,144	(5% of all cases)

Hospitalization counts include anyone who was hospitalized at some point during their illness. It does not reflect the number of people currently hospitalized.
Other race includes any person with a race of American Indian/Alaskan native, Asian, native Hawaiian/Pacific Islander, or other.

Laboratory testing for Florida residents and non-Florida residents over the past 2 weeks

Number and percent of positive labs

These counts include the number of people for whom the department received laboratory results by day. This percent is the number of people who test positive for the first time divided by all the people tested that day, excluding people who have previously tested positive.

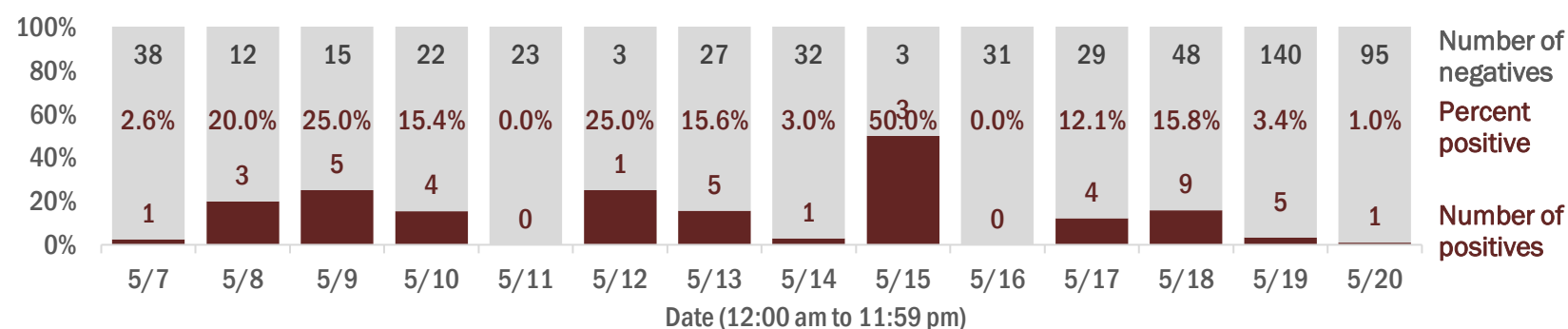

Emergency department (ED) chief complaint and admission data for Walton County

Daily percent of ED visits mentioning cough, fever, or shortness of breath

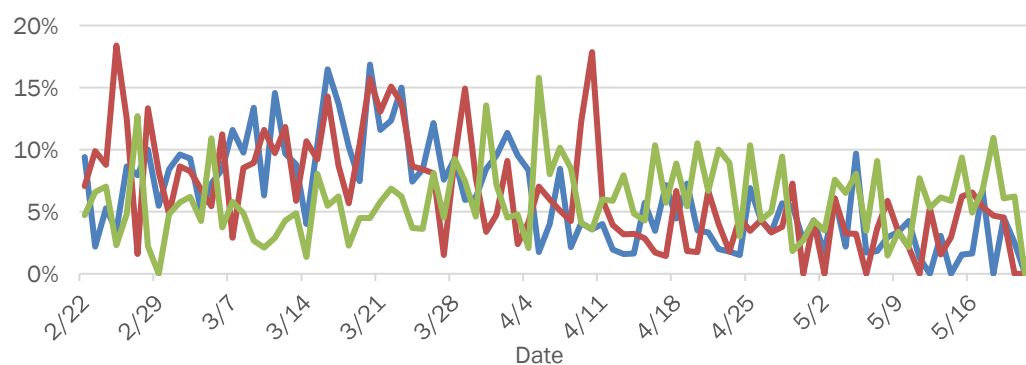

Weekly count of ED visits for influenza-like illness

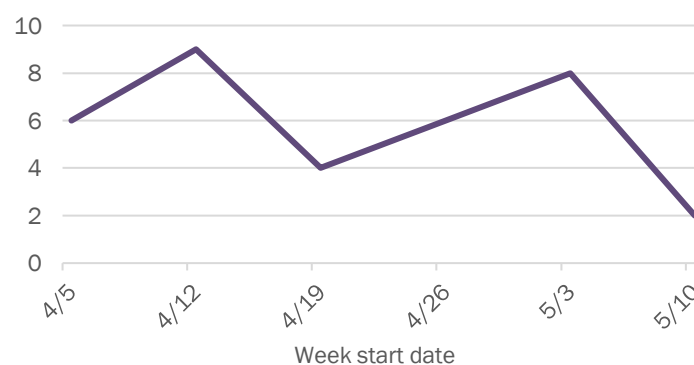

Daily percent of ED visits resulting in cough-associated admissions

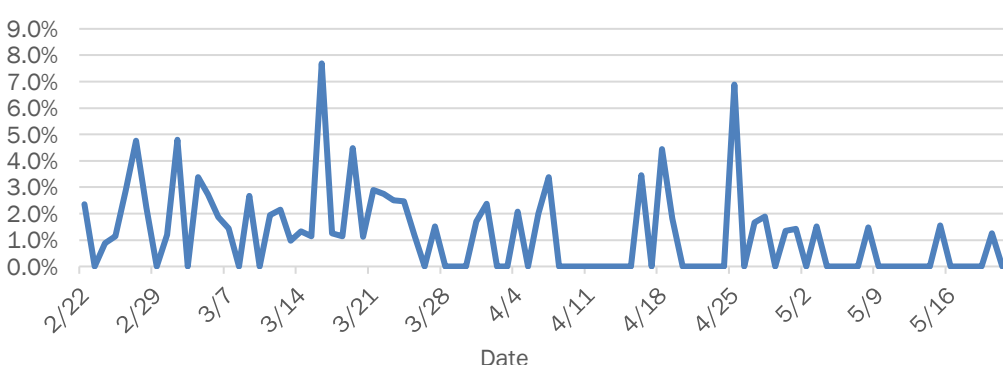

Weekly count of ED visits for COVID-like illness

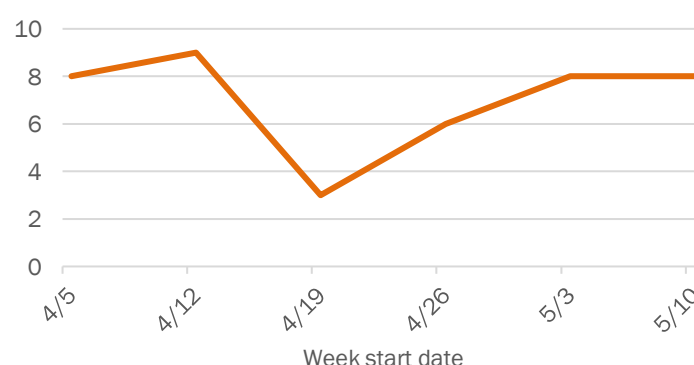

The Electronic Surveillance System for the Early Notification of Community-Based Epidemics (ESSENCE-FL) includes chief complaint data from 211 of 212 Florida EDs. Data are transmitted electronically to ESSENCE-FL daily or hourly.

Coronavirus: summary for Washington County

Data for May 21, 2020 (verified at 10 AM)

Data in this report are provisional and subject to change.

Confirmed cases		Cases confirmed in Florida residents per day	
Total cases	19		
Florida residents	19		
Non-Florida residents	0		
Gender for Florida residents			
Men	9		
Women	10		
Unknown	0		
Age for Florida residents			
Range	24 - 81		
Median age	55		
		Date case confirmed	
		5/7	5/8
		5/9	5/10
		5/11	5/12
		5/13	5/14
		5/15	5/16
		5/17	5/18
		5/19	5/20

Race, ethnicity	Cases	Hospitalizations	Deaths
White	14 (74%)	1 (50%)	1 (100%)
Hispanic	0 (0%)	0 (0%)	0 (0%)
Non-Hispanic	14 (74%)	1 (50%)	1 (100%)
Unknown ethnicity	0 (0%)	0 (0%)	0 (0%)
Black	0 (0%)	0 (0%)	0 (0%)
Hispanic	0 (0%)	0 (0%)	0 (0%)
Non-Hispanic	0 (0%)	0 (0%)	0 (0%)
Unknown ethnicity	0 (0%)	0 (0%)	0 (0%)
Other	0 (0%)	0 (0%)	0 (0%)
Hispanic	0 (0%)	0 (0%)	0 (0%)
Non-Hispanic	0 (0%)	0 (0%)	0 (0%)
Unknown ethnicity	0 (0%)	0 (0%)	0 (0%)
Unknown race	5 (26%)	1 (50%)	0 (0%)
Hispanic	0 (0%)	0 (0%)	0 (0%)
Non-Hispanic	0 (0%)	0 (0%)	0 (0%)
Unknown ethnicity	5 (26%)	1 (50%)	0 (0%)
Total	19	2	1

Outcomes for Florida residents	
Washington	
Hospitalizations	2 (11% of all cases)
Deaths	1 (5% of all cases)
Statewide	
Hospitalizations	8,946 (19% of all cases)
Deaths	2,144 (5% of all cases)

Hospitalization counts include anyone who was hospitalized at some point during their illness. It does not reflect the number of people currently hospitalized.
Other race includes any person with a race of American Indian/Alaskan native, Asian, native Hawaiian/Pacific Islander, or other.

Laboratory testing for Florida residents and non-Florida residents over the past 2 weeks

Number and percent of positive labs

These counts include the number of people for whom the department received laboratory results by day. This percent is the number of people who test positive for the first time divided by all the people tested that day, excluding people who have previously tested positive.

Date (12:00 am to 11:59 pm)	Number of negatives	Percent positive	Number of positives
5/7	6	0.0%	0
5/8	2	0.0%	0
5/9	8	0.0%	0
5/10	10	0.0%	0
5/11	18	0.0%	0
5/12	14	0.0%	0
5/13	3	0.0%	0
5/14	0	0.0%	0
5/15	7	0.0%	0
5/16	13	0.0%	0
5/17	14	0.0%	0
5/18	33	2.9%	1
5/19	20	0.0%	0
5/20	47	9.6%	5

Emergency department (ED) chief complaint and admission data for Washington County

Daily percent of ED visits mentioning cough, fever, or shortness of breath

Weekly count of ED visits for influenza-like illness

Daily percent of ED visits resulting in cough-associated admissions

Weekly count of ED visits for COVID-like illness

The Electronic Surveillance System for the Early Notification of Community-Based Epidemics (ESSENCE-FL) includes chief complaint data from 211 of 212 Florida EDs. Data are transmitted electronically to ESSENCE-FL daily or hourly.