

COVID-19: summary of cases and monitoring

Data through Nov 21, 2020 verified as of Nov 22, 2020 at 09:25 AM

Data in this report are provisional and subject to change.

Cases: people with positive PCR or antigen test result

Total cases

Florida residents	924,614
Non-Florida residents	13,800

Type of testing

Florida residents	924,614
Positive by BPHL/CDC	36,090
Positive by commercial/hospital lab	888,524
PCR positive	856,628
Antigen positive	67,986
Non-Florida residents	13,800
Positive by BPHL/CDC	423
Positive by commercial/hospital lab	13,377
PCR positive	11,699
Antigen positive	2,101

Characteristics

Florida residents hospitalized	53,403
Florida resident deaths	17,991
Non-Florida resident deaths	223

Hospitalized counts include anyone who was hospitalized at some point during their illness. It does not reflect the number of people currently hospitalized.

More information on deaths identified through death certificate data is available on the National Center for Health Statistics website at www.cdc.gov/nchs/nvss/vsrr/COVID19/index.htm.

Cases: people with positive PCR or antigen test result

Risk factors for Florida residents

Traveled	8,589
Contact with a known case	354,047
Traveled and contact with a known case	10,000
Neither	551,978
No travel and no contact	121,868
Travel is unknown	298,575
Contact is unknown	231,197
Contact is pending	173,139

Travel can be unknown and contact can be unknown or pending for the same case, these numbers will sum to more than the "neither" total.

COVID-19: summary of laboratory testing

Data through Nov 21, 2020 verified as of Nov 22, 2020 at 09:25 AM

Data in this report are provisional and subject to change.

Cases in Florida residents per day for the past 2 weeks

Number of cases per day

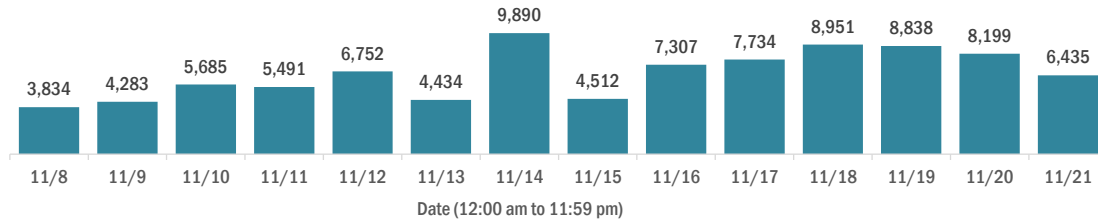

Median age of cases by day

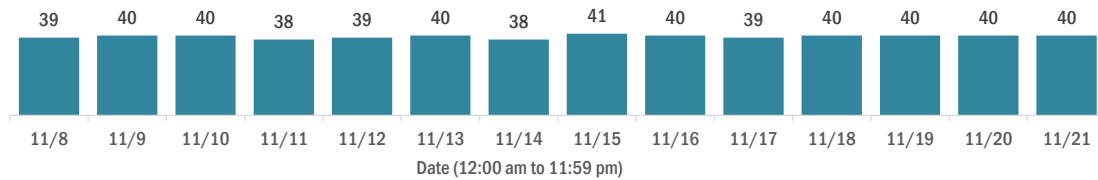

Laboratory testing for Florida residents over the past 2 weeks

Number of Florida residents tested per day

These counts include the number of people for whom the Department received PCR or antigen laboratory results by day. People tested on multiple days will be included for each day a new result was received. A person is only counted once for each day they are tested, regardless of whether multiple specimens are tested or multiple results are received.

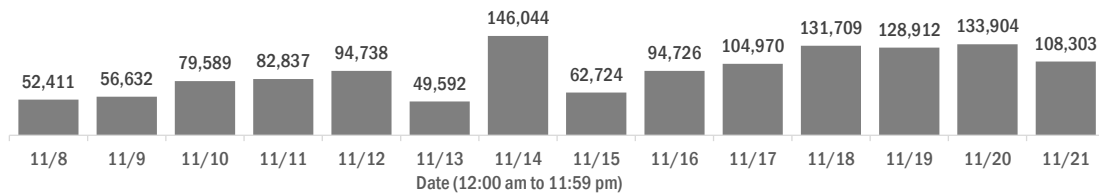

Number and percent of Florida residents with positive test results

The percent of positive results ranged from 8.26% to 11.37% over the past 2 weeks and was 8.48% yesterday.

These counts include the number of people for whom the Department received PCR or antigen laboratory results by day. People tested on multiple days will be included for each day a new result was received. A person is only counted once for each day they are tested, regardless of whether multiple specimens are tested or multiple results are received. If a person has a positive specimen and a negative specimen in the same day, only the positive result is counted.

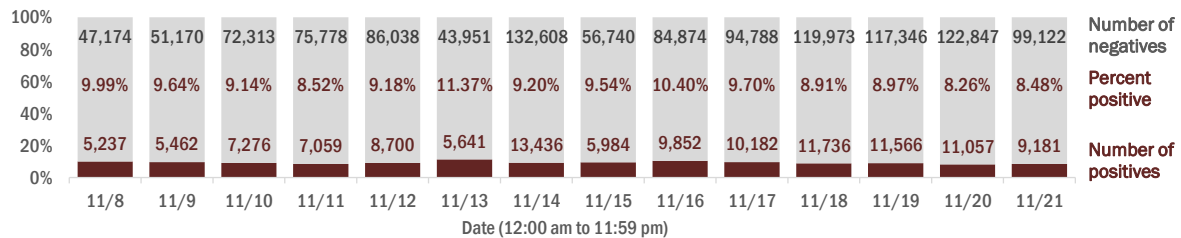

Percent positivity for new cases in Florida residents

The percent of positive results ranged from 6.60% to 10.03% over the past 2 weeks and was 6.60% yesterday.

This percent is the number of people who test PCR- or antigen-positive for the first time divided by all the people tested that day, excluding people who have previously tested positive.

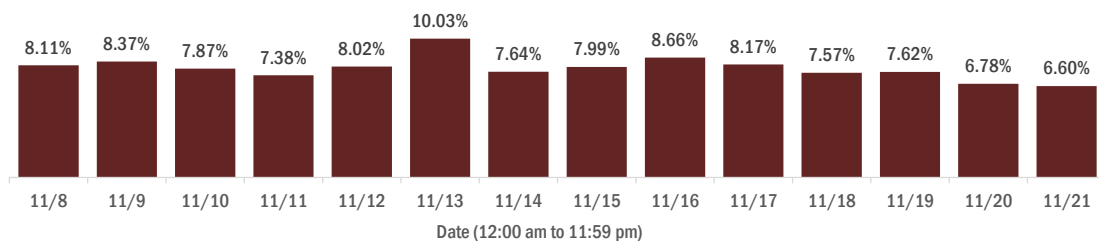

COVID-19: characteristics of 924,614 Florida resident cases

Data through Nov 21, 2020 verified as of Nov 22, 2020 at 09:25 AM

Data in this report are provisional and subject to change.

Age group	Cases		Hospitalizations		Deaths	
0-4 years	15,574	2%	352	1%	0	0%
5-14 years	43,124	5%	324	1%	5	0%
15-24 years	150,643	16%	1,432	3%	32	0%
25-34 years	168,712	18%	2,945	6%	102	1%
35-44 years	145,836	16%	4,413	8%	308	2%
45-54 years	143,234	15%	6,615	12%	729	4%
55-64 years	119,894	13%	9,306	17%	1,981	11%
65-74 years	72,770	8%	10,723	20%	3,843	21%
75-84 years	41,418	4%	10,173	19%	5,267	29%
85+ years	22,392	2%	7,116	13%	5,724	32%
Unknown	1,017	0%	4	0%	0	0%
Total	924,614		53,403		17,991	

Gender	Cases	
Female	475,945	51%
Male	443,675	48%
Unknown	4,994	1%
Total	924,614	

Ethnicity	Cases		Hospitalizations		Deaths	
Hispanic	277,954	30%	14,793	28%	4,536	25%
Non-Hispanic	417,342	45%	35,722	67%	12,155	68%
Unknown	229,318	25%	2,888	5%	1,300	7%
Total	924,614		53,403		17,991	

Race and ethnicity	Cases		Hospitalizations		Deaths	
White	457,856	50%	33,184	62%	12,659	70%
Hispanic	183,041	20%	10,387	19%	3,610	20%
Non-Hispanic	245,931	27%	21,701	41%	8,430	47%
Unknown	28,884	3%	1,096	2%	619	3%
Black	131,989	14%	12,061	23%	3,311	18%
Hispanic	6,684	1%	503	1%	129	1%
Non-Hispanic	114,991	12%	11,247	21%	3,054	17%
Unknown	10,314	1%	311	1%	128	1%
Other race	125,786	14%	6,445	12%	1,433	8%
Hispanic	64,267	7%	3,534	7%	673	4%
Non-Hispanic	43,902	5%	2,600	5%	621	3%
Unknown	17,617	2%	311	1%	139	1%
Unknown race	208,983	23%	1,713	3%	588	3%
Hispanic	23,962	3%	369	1%	124	1%
Non-Hispanic	12,518	1%	174	0%	50	0%
Unknown	172,503	19%	1,170	2%	414	2%
Total	924,614		53,403		17,991	

Hospitalization counts include anyone who was hospitalized at some point during their illness. It does not reflect the number of people currently hospitalized. **Other race** includes any person with a race of American Indian/Alaskan native, Asian, native Hawaiian/Pacific Islander, or other.

COVID-19: deaths in Florida residents and staff of long-term care facilities

Data through Nov 21, 2020 verified as of Nov 22, 2020 at 09:25 AM

Data in this report are provisional and subject to change.

For current cases in residents or staff of long-term care facilities, please visit: <https://floridahealthcovid19.gov/>

County	Deaths		County	Deaths		County	Deaths	
Dade	857	12%	Osceola	87	1%	Washington	12	0%
Palm Beach	742	10%	Charlotte	84	1%	Gadsden	11	0%
Pinellas	594	8%	Okaloosa	72	1%	Gilchrist	11	0%
Broward	465	7%	Clay	70	1%	Baker	8	0%
Hillsborough	399	6%	Indian River	65	1%	Jefferson	8	0%
Polk	339	5%	Citrus	62	1%	Lafayette	8	0%
Lee	268	4%	Jackson	60	1%	Calhoun	6	0%
Brevard	245	3%	Suwannee	54	1%	Bradford	3	0%
Duval	236	3%	Highlands	48	1%	Flagler	3	0%
Orange	228	3%	Leon	45	1%	Gulf	3	0%
Sarasota	212	3%	St. Johns	44	1%	Holmes	3	0%
St. Lucie	178	2%	Bay	36	1%	Monroe	3	0%
Volusia	178	2%	Alachua	34	0%	Taylor	3	0%
Marion	167	2%	Sumter	29	0%	Desoto	2	0%
Seminole	167	2%	Columbia	28	0%	Hardee	2	0%
Manatee	145	2%	Nassau	25	0%	Levy	2	0%
Escambia	136	2%	Santa Rosa	22	0%	Dixie	1	0%
Collier	121	2%	Hendry	20	0%	Liberty	1	0%
Pasco	111	2%	Putnam	19	0%	Total	7,128	
Martin	106	1%	Madison	16	0%			
Lake	101	1%	Okeechobee	16	0%			
Hernando	92	1%	Walton	15	0%			

Note: cases are summarized by the county of usual residence. Residents and staff may be cases associated with facilities that are not in their county of usual residence, resulting in cases being included below for counties that do not have facilities with known cases.

COVID-19: cases in Florida residents who have died

Data through Nov 21, 2020 verified as of Nov 22, 2020 at 09:25 AM

Data in this report are provisional and subject to change.

Demographics for all identified COVID-19 deaths: 17,991

Deaths by date of death for the past 2 weeks

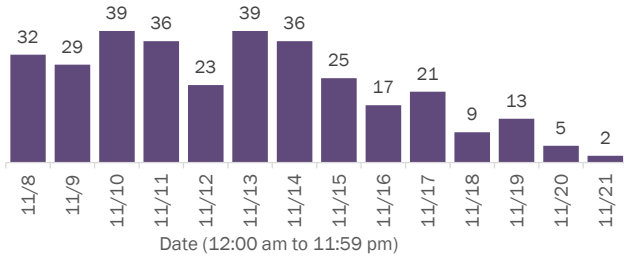

Deaths by age group

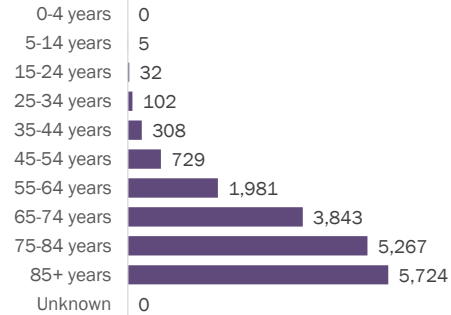

Deaths by date of death since March 2020

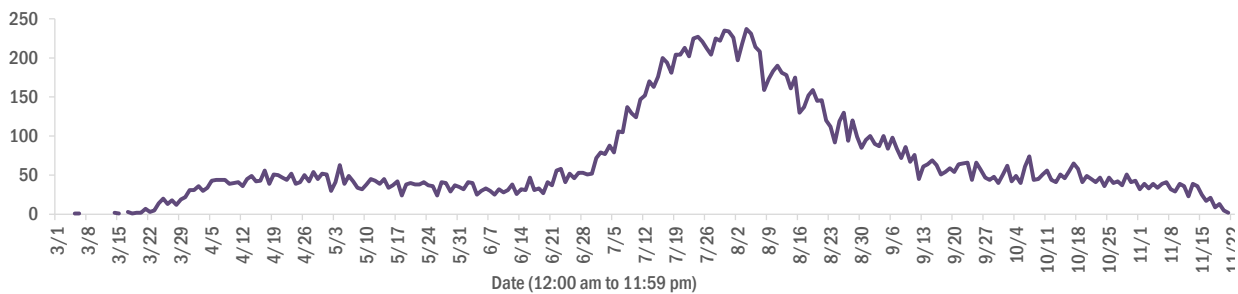

Age group	Deaths	Cases	Case fatality rate	Mortality rate per 100,000 population
0-4 years	0	15,574	0.0%	0.0
5-14 years	5	43,124	0.0%	0.2
15-24 years	32	150,643	0.0%	1.3
25-34 years	102	168,712	0.1%	3.6
35-44 years	308	145,836	0.2%	11.8
45-54 years	729	143,234	0.5%	26.2
55-64 years	1,981	119,894	1.7%	68.5
65-74 years	3,843	72,770	5.3%	158.4
75-84 years	5,267	41,418	12.7%	375.1
85+ years	5,724	22,392	25.6%	991.1
Unknown	0	1,017	0.0%	
Total	17,991	924,614	1.9%	83.3

Race	Deaths	Cases	Case fatality rate	Mortality rate per 100,000 population
White	12,659	457,856	2.8%	75.8
Black	3,311	131,989	2.5%	90.5
Other	1,433	125,786	1.1%	115.2
Unknown	588	208,983	0.3%	
Total	17,991	924,614	1.9%	83.3

Gender	Deaths	Cases	Case fatality rate	Mortality rate per 100,000 population
Female	8,002	475,945	1.7%	72.5
Male	9,989	443,675	2.3%	94.6
Unknown	0	4,994	0.0%	
Total	17,991	924,614	1.9%	83.3

Ethnicity	Deaths	Cases	Case fatality rate	Mortality rate per 100,000 population
Hispanic	4,536	277,954	1.6%	79.9
Non-Hispanic	12,155	417,342	2.9%	76.3
Unknown	1,300	229,318	0.6%	
Total	17,991	924,614	1.9%	83.3

COVID-19: characteristics of 938,414 cases

Data through Nov 21, 2020 verified as of Nov 22, 2020 at 09:25 AM

Data in this report are provisional and subject to change.

Tables below include cases in Florida residents and non-Florida residents.

All 67 Florida counties have cases:

County	FL resident cases		Non-FL resident cases	Total cases	FL resident deaths	FL death rate
Dade	212,846	<div><div></div></div> 23%	2,097	214,943	3,766	1.8%
Broward	100,075	<div><div></div></div> 11%	984	101,059	1,626	1.6%
Palm Beach	61,137	<div><div></div></div> 7%	639	61,776	1,648	2.7%
Hillsborough	55,110	<div><div></div></div> 6%	372	55,482	885	1.6%
Orange	54,227	<div><div></div></div> 6%	409	54,636	625	1.2%
Duval	40,045	<div><div></div></div> 4%	539	40,584	565	1.4%
Pinellas	30,531	<div><div></div></div> 3%	347	30,878	867	2.8%
Lee	27,532	<div><div></div></div> 3%	583	28,115	561	2.0%
Polk	26,201	<div><div></div></div> 3%	151	26,352	663	2.5%
Osceola	16,972	<div><div></div></div> 2%	165	17,137	236	1.4%
Collier	16,537	<div><div></div></div> 2%	327	16,864	276	1.7%
Escambia	14,220	<div><div></div></div> 2%	1,706	15,926	296	2.1%
Manatee	15,526	<div><div></div></div> 2%	197	15,723	365	2.4%
Volusia	14,957	<div><div></div></div> 2%	136	15,093	357	2.4%
Brevard	14,462	<div><div></div></div> 2%	102	14,564	428	3.0%
Leon	13,862	<div><div></div></div> 1%	423	14,285	128	0.9%
Pasco	13,545	<div><div></div></div> 1%	134	13,679	264	1.9%
Sarasota	12,218	<div><div></div></div> 1%	201	12,419	371	3.0%
Marion	12,367	<div><div></div></div> 1%	34	12,401	374	3.0%
Alachua	12,228	<div><div></div></div> 1%	111	12,339	96	0.8%
Seminole	12,097	<div><div></div></div> 1%	64	12,161	266	2.2%
St. Lucie	10,221	<div><div></div></div> 1%	27	10,248	360	3.5%
Lake	10,001	<div><div></div></div> 1%	83	10,084	244	2.4%
Okaloosa	8,232	<div><div></div></div> 1%	91	8,323	145	1.8%
Bay	7,893	<div><div></div></div> 1%	276	8,169	150	1.9%
St. Johns	7,888	<div><div></div></div> 1%	142	8,030	91	1.2%
Clay	7,381	<div><div></div></div> 1%	22	7,403	144	2.0%
Santa Rosa	6,926	<div><div></div></div> 1%	88	7,014	97	1.4%
Martin	5,906	<div><div></div></div> 1%	58	5,964	170	2.9%
Indian River	4,699	<div><div></div></div> 1%	44	4,743	131	2.8%
Charlotte	4,638	<div><div></div></div> 1%	34	4,672	181	3.9%
Columbia	4,595	<div><div></div></div> 0%	17	4,612	90	2.0%
Hernando	4,566	<div><div></div></div> 0%	30	4,596	197	4.3%
Citrus	4,309	<div><div></div></div> 0%	21	4,330	157	3.6%
Jackson	3,660	<div><div></div></div> 0%	52	3,712	89	2.4%

County	FL resident cases		Non-FL resident cases	Total cases	FL resident deaths	FL death rate
Highlands	3,484	<div><div></div></div> 0%	23	3,507	143	4.1%
Walton	3,169	<div><div></div></div> 0%	330	3,499	35	1.1%
Sumter	3,273	<div><div></div></div> 0%	19	3,292	92	2.8%
Gadsden	3,209	<div><div></div></div> 0%	11	3,220	57	1.8%
Suwannee	3,185	<div><div></div></div> 0%	24	3,209	86	2.7%
Monroe	3,036	<div><div></div></div> 0%	78	3,114	27	0.9%
Nassau	2,694	<div><div></div></div> 0%	236	2,930	54	2.0%
Putnam	2,638	<div><div></div></div> 0%	7	2,645	57	2.2%
Flagler	2,541	<div><div></div></div> 0%	20	2,561	41	1.6%
Hendry	2,422	<div><div></div></div> 0%	9	2,431	45	1.9%
Unknown	176	<div><div></div></div> 0%	2,185	2,361	0	0.0%
Desoto	2,189	<div><div></div></div> 0%	7	2,196	33	1.5%
Okeechobee	1,964	<div><div></div></div> 0%	9	1,973	43	2.2%
Baker	1,950	<div><div></div></div> 0%	8	1,958	29	1.5%
Hardee	1,723	<div><div></div></div> 0%	7	1,730	18	1.0%
Taylor	1,609	<div><div></div></div> 0%	4	1,613	20	1.2%
Wakulla	1,546	<div><div></div></div> 0%	9	1,555	13	0.8%
Washington	1,442	<div><div></div></div> 0%	14	1,456	24	1.7%
Bradford	1,370	<div><div></div></div> 0%	2	1,372	18	1.3%
Levy	1,327	<div><div></div></div> 0%	7	1,334	13	1.0%
Lafayette	1,305	<div><div></div></div> 0%	0	1,305	19	1.5%
Madison	1,209	<div><div></div></div> 0%	17	1,226	26	2.2%
Union	1,210	<div><div></div></div> 0%	0	1,210	58	4.8%
Holmes	1,083	<div><div></div></div> 0%	20	1,103	14	1.3%
Gulf	1,031	<div><div></div></div> 0%	12	1,043	18	1.7%
Hamilton	949	<div><div></div></div> 0%	8	957	11	1.2%
Dixie	951	<div><div></div></div> 0%	3	954	11	1.2%
Calhoun	832	<div><div></div></div> 0%	2	834	21	2.5%
Franklin	817	<div><div></div></div> 0%	9	826	4	0.5%
Jefferson	723	<div><div></div></div> 0%	13	736	11	1.5%
Gilchrist	727	<div><div></div></div> 0%	0	727	19	2.6%
Glades	654	<div><div></div></div> 0%	0	654	8	1.2%
Liberty	566	<div><div></div></div> 0%	1	567	14	2.5%
Total	924,614		13,800	938,414	17,991	1.9%

COVID-19: characteristics of 924,614 Florida resident cases

Data through Nov 21, 2020 verified as of Nov 22, 2020 at 09:25 AM

Data in this report are provisional and subject to change.

The table below includes the cities and counties of residence for cases in Florida residents based on the patient's ZIP Code.

Note that city is not always received as part of the initial notification and may be missing while the case is being investigated.

City and county	Cases
Miami, Dade	121,483
Orlando, Orange	40,003
Jacksonville, Duval	36,689
Tampa, Hillsborough	32,327
Hialeah, Dade	28,645
Fort Lauderdale, Broward	20,791
Hollywood, Broward	18,309
West Palm Beach, Palm Beach	14,474
Kissimmee, Osceola	12,950
Homestead, Dade	12,811
Tallahassee, Leon	12,792
Naples, Collier	12,545
Saint Petersburg, Pinellas	11,900
Pensacola, Escambia	11,611
Fort Myers, Lee	11,027
Pompano Beach, Broward	10,295
Bradenton, Manatee	10,270
Gainesville, Alachua	10,023
Boca Raton, Palm Beach	9,562
Ocala, Marion	9,255
Lakeland, Polk	8,758
Lake Worth, Palm Beach	7,751
Sarasota, Sarasota	7,708
Cape Coral, Lee	6,441
Miramar, Broward	6,346
Port Saint Lucie, St. Lucie	6,052
Clearwater, Pinellas	5,980
Miami Gardens, Dade	5,777
Missing, Broward	5,613
Boynton Beach, Palm Beach	5,505
Miami Beach, Dade	5,198
Panama City, Bay	4,906
Coral Springs, Broward	4,725
Winter Haven, Polk	4,640
Lehigh Acres, Lee	4,493
Melbourne, Brevard	4,282
Delray Beach, Palm Beach	4,272
Lake City, Columbia	4,193
Davie, Broward	3,940
Saint Augustine, St. Johns	3,932
Coral Gables, Dade	3,784
Sunrise, Broward	3,755
Riverview, Hillsborough	3,600
Missing, Dade	3,504
Fort Pierce, St. Lucie	3,374
Daytona Beach, Volusia	3,338
Milton, Santa Rosa	3,332
Vero Beach, Indian River	3,315
Plant City, Hillsborough	3,288
Brandon, Hillsborough	3,282
Doral, Dade	3,242
Miami Lakes, Dade	3,223
Apopka, Orange	3,154
Largo, Pinellas	3,153
Plantation, Broward	3,067
Saint Cloud, Osceola	3,058
Palm Bay, Brevard	2,999
North Miami Beach, Dade	2,968

COVID-19: characteristics of 924,614 Florida resident cases

Data through Nov 21, 2020 verified as of Nov 22, 2020 at 09:25 AM

Data in this report are provisional and subject to change.

The table below includes the cities and counties of residence for cases in Florida residents based on the patient's ZIP Code.

Note that city is not always received as part of the initial notification and may be missing while the case is being investigated.

City and county	Cases
Orange Park, Clay	2,946
New Port Richey, Pasco	2,831
Weston, Broward	2,813
Jupiter, Palm Beach	2,808
Cutler Ridge, Dade	2,772
Deerfield Beach, Broward	2,772
Stuart, Martin	2,731
Sanford, Seminole	2,726
Tamarac, Broward	2,616
Clermont, Lake	2,582
Live Oak, Suwannee	2,536
Immokalee, Collier	2,435
Deltona, Volusia	2,412
Fort Walton Beach, Okaloosa	2,405
Opa Locka, Dade	2,396
Port Charlotte, Charlotte	2,343
Spring Hill, Hernando	2,340
Davenport, Polk	2,267
DeLand, Volusia	2,191
Palm Beach Gardens, Palm Beach	2,187
Palmetto, Manatee	2,185
Winter Park, Orange	2,179
Margate, Broward	2,160
Missing, Palm Beach	2,144
Winter Garden, Orange	2,063
Coconut Creek, Broward	2,053
Oviedo, Seminole	1,981
Arcadia, Desoto	1,953
Wellington, Palm Beach	1,938
Palm Harbor, Pinellas	1,906
Hallandale, Broward	1,892
Wesley Chapel, Pasco	1,888
Lake Worth Beach, Palm Beach	1,881
Land O Lakes, Pasco	1,880
Palm Coast, Flagler	1,880
Haines City, Polk	1,876
Altamonte Springs, Seminole	1,870
Okeechobee, Okeechobee	1,793
Crestview, Okaloosa	1,785
Ocoee, Orange	1,752
Bonita Springs, Lee	1,733
North Lauderdale, Broward	1,712
Punta Gorda, Charlotte	1,657
Venice, Sarasota	1,647
Valrico, Hillsborough	1,628
Leesburg, Lake	1,626
North Port, Sarasota	1,621
North Miami, Dade	1,620
Middleburg, Clay	1,620
Lutz, Hillsborough	1,612
Seminole, Pinellas	1,585
Sebring, Highlands	1,577
Key West, Monroe	1,554
Ruskin, Hillsborough	1,550
Brooksville, Hernando	1,534
Quincy, Gadsden	1,516
Pinellas Park, Pinellas	1,510
Oakland Park, Broward	1,450
Pembroke Pines, Broward	1,437

COVID-19: characteristics of 924,614 Florida resident cases

Data through Nov 21, 2020 verified as of Nov 22, 2020 at 09:25 AM

Data in this report are provisional and subject to change.

The table below includes the cities and counties of residence for cases in Florida residents based on the patient's ZIP Code.

Note that city is not always received as part of the initial notification and may be missing while the case is being investigated.

City and county	Cases
Perry, Taylor	1,396
Crossings, Dade	1,374
Longwood, Seminole	1,366
Windermere, Orange	1,360
Royal Palm Beach, Palm Beach	1,358
Ormond Beach, Volusia	1,353
Coconut Grove, Dade	1,346
Cocoa, Brevard	1,324
Jacksonville Beach, Duval	1,319
Port Orange, Volusia	1,306
Casselberry, Seminole	1,293
Carol City, Dade	1,277
Mayo, Lafayette	1,254
Missing, Hillsborough	1,246
Green Cove Springs, Clay	1,244
Crawfordville, Wakulla	1,235
Marianna, Jackson	1,225
Zephyrhills, Pasco	1,223
Bartow, Polk	1,207
Clewiston, Hendry	1,207
Palatka, Putnam	1,200
Kissimmee, Polk	1,187
Cantonment, Escambia	1,181
Defuniak Springs, Walton	1,180
Wimauma, Hillsborough	1,141
Belle Glade, Palm Beach	1,132
Lynn Haven, Bay	1,125
Lake Mary, Seminole	1,123
Missing, Orange	1,120
Auburndale, Polk	1,117
Hudson, Pasco	1,101
North Fort Myers, Lee	1,098
Biscayne Park, Dade	1,096
Panama City Beach, Bay	1,093
Niceville, Okaloosa	1,092
Dade City, Pasco	1,083
Saint Johns, St. Johns	1,068
Lake Wales, Polk	1,066
Gulf Breeze, Santa Rosa	1,064
Chipley, Washington	1,051
Missing, Duval	1,042
Navarre, Santa Rosa	1,023
Port Richey, Pasco	1,015
Tarpon Springs, Pinellas	1,009
Indiantown, Martin	991
Merritt Island, Brevard	989
Aventura, Dade	984
Titusville, Brevard	981
Santa Rosa Beach, Walton	979
Missing, Collier	976
Starke, Bradford	965
Century, Escambia	952
Ponte Vedra Beach, St. Johns	952
The Villages, Sumter	942
Loxahatchee, Palm Beach	940
Inverness, Citrus	934
Fernandina Beach, Nassau	918
Missing, Pasco	914
Fleming Island, Clay	912

COVID-19: characteristics of 924,614 Florida resident cases

Data through Nov 21, 2020 verified as of Nov 22, 2020 at 09:25 AM

Data in this report are provisional and subject to change.

The table below includes the cities and counties of residence for cases in Florida residents based on the patient's ZIP Code.

Note that city is not always received as part of the initial notification and may be missing while the case is being investigated.

City and county	Cases
Destin, Okaloosa	908
Cooper City, Broward	907
Graceville, Jackson	905
Winter Springs, Seminole	899
Dunedin, Pinellas	888
Avon Park, Highlands	883
Everglades National Park, Dade	877
El Portal, Dade	875
Florida City, Dade	873
Missing, St. Johns	870
Sarasota, Manatee	868
Tavares, Lake	862
Esterro, Lee	859
Mulberry, Polk	859
Seffner, Hillsborough	854
New Smyrna Beach, Volusia	842
Key Biscayne, Dade	841
Riviera Beach, Palm Beach	838
Missing, Polk	824
Labelle, Hendry	823
Eustis, Lake	820
Lake Butler, Union	813
Parkland, Broward	811
Holiday, Pasco	808
Parrish, Manatee	806
Rockledge, Brevard	799
Wauchula, Hardee	791
Maitland, Orange	791
Palm City, Martin	779
Mount Dora, Lake	763
Missing, St. Lucie	762
Orange City, Volusia	743
Missing, Volusia	737
Bonifay, Holmes	726
Missing, Santa Rosa	723
Maccleddy, Baker	723
Sanderson, Baker	720
Missing, Brevard	719
Odessa, Hillsborough	717
Olympia Heights, Dade	716
Dover, Hillsborough	714
Coleman, Sumter	713
Uleta, Dade	707
Missing, Okaloosa	706
Madison, Madison	682
Coral, Dade	679
Groveland, Lake	676
Dania, Broward	672
Jasper, Hamilton	656
Gibson, Hillsborough	637
Lithia, Hillsborough	629
Crystal River, Citrus	625
Missing, Marion	623
Lantana, Palm Beach	623
Lake Placid, Highlands	622
Monticello, Jefferson	615
Missing, Osceola	603
Hobe Sound, Martin	591
Havana, Gadsden	590

COVID-19: characteristics of 924,614 Florida resident cases

Data through Nov 21, 2020 verified as of Nov 22, 2020 at 09:25 AM

Data in this report are provisional and subject to change.

The table below includes the cities and counties of residence for cases in Florida residents based on the patient's ZIP Code.

Note that city is not always received as part of the initial notification and may be missing while the case is being investigated.

City and county	Cases
Missing, Lee	589
Palm Springs, Palm Beach	587
Atlantic Beach, Duval	586
Moore Haven, Glades	582
Pace, Santa Rosa	579
Oldsmar, Pinellas	577
South Bay, Palm Beach	553
Yulee, Nassau	546
Chattahoochee, Gadsden	539
Pinecrest, Dade	538
Homosassa, Citrus	536
Alachua, Alachua	535
Missing, Citrus	535
Cross City, Dixie	532
Sebastian, Indian River	528
Wewahitchka, Gulf	528
Sun City Center, Hillsborough	526
Fisher Island, Dade	526
Debary, Volusia	524
North Palm Beach, Palm Beach	524
Pahokee, Palm Beach	519
South Miami, Dade	512
Summerfield, Marion	511
Ponte Vedra, St. Johns	508
Frostproof, Polk	506
Blountstown, Calhoun	496
Missing, Hernando	493
Apollo Beach, Hillsborough	492
Wildwood, Sumter	488
Newberry, Alachua	479
Fellsmere, Indian River	465
Trenton, Gilchrist	463
Dunnellon, Marion	463
Ellenton, Manatee	462
Lecanto, Citrus	461
Bellevue, Marion	456
Lauderdale Lakes, Broward	456
Lauderhill, Broward	451
Missing, Seminole	449
Callahan, Nassau	446
Lady Lake, Lake	444
Crescent City, Putnam	444
Polk City, Polk	443
Safety Harbor, Pinellas	438
Bristol, Liberty	436
Wilton Manors, Broward	435
Jensen Beach, Martin	433
Carrabelle, Franklin	419
Missing, Sarasota	418
Sweetwater, Dade	412
Edgewater, Volusia	410
Williston, Levy	409
Fort Meade, Polk	402
Bowling Green, Hardee	396
Missing, Lake	389
Freeport, Walton	389
Satellite Beach, Brevard	384
Keystone Heights, Clay	379
Hilliard, Nassau	377

COVID-19: characteristics of 924,614 Florida resident cases

Data through Nov 21, 2020 verified as of Nov 22, 2020 at 09:25 AM

Data in this report are provisional and subject to change.

The table below includes the cities and counties of residence for cases in Florida residents based on the patient's ZIP Code.

Note that city is not always received as part of the initial notification and may be missing while the case is being investigated.

City and county	Cases
Beverly Hills, Citrus	376
Bushnell, Sumter	371
Nokomis, Sarasota	370
Key Largo, Monroe	369
Palmetto Bay, Dade	367
Mary Esther, Okaloosa	366
Florida State University, Leon	365
Missing, Highlands	365
Port Saint Joe, Gulf	363
Missing, Indian River	361
Centerville, Leon	360
Shalimar, Okaloosa	346
Marco Island, Collier	345
Sneads, Jackson	339
Missing, Hendry	330
Missing, Monroe	325
Chiefland, Levy	323
Southwest Ranches, Broward	322
Dunnellon, Citrus	322
Missing, Hardee	321
Old Town, Dixie	320
Missing, Nassau	316
Missing, Manatee	312
Cocoa Beach, Brevard	311
Missing, Pinellas	310
Englewood, Charlotte	309
Missing, Martin	309
Indialantic, Brevard	307
Glen Saint Mary, Baker	305
Hernando, Citrus	303
Thonotosassa, Hillsborough	297
Jacksonville, St. Johns	296
Lake Alfred, Polk	295
Raiford, Union	290
Missing, Flagler	290
Belle Isle, Orange	286
Miramar Beach, Walton	282
Missing, Bay	280
Missing, Leon	280
Malone, Jackson	273
Lehigh, Lee	273
Neptune Beach, Duval	272
Bronson, Levy	270
Marathon, Monroe	270
Spring Hill, Pasco	265
Minneola, Lake	265
High Springs, Alachua	262
Cottondale, Jackson	261
Missing, Madison	261
Oakland, Orange	254
Englewood, Sarasota	253
Missing, Alachua	252
West Melbourne, Brevard	252
Missing, Clay	252
Clearwater Beach, Pinellas	251
Sorrento, Lake	247
Mascotte, Lake	244
Fort White, Columbia	242
Myakka City, Manatee	226

COVID-19: characteristics of 924,614 Florida resident cases

Data through Nov 21, 2020 verified as of Nov 22, 2020 at 09:25 AM

Data in this report are provisional and subject to change.

The table below includes the cities and counties of residence for cases in Florida residents based on the patient's ZIP Code.

Note that city is not always received as part of the initial notification and may be missing while the case is being investigated.

City and county	Cases
Trinity, Pasco	225
Midway, Gadsden	223
Fruitland Park, Lake	223
Medley, Dade	220
Haverhill, Palm Beach	220
Gulfport, Pinellas	219
Missing, Sumter	212
Palm Beach, Palm Beach	211
Citra, Marion	210
Pierson, Volusia	205
Umatilla, Lake	205
Fort Myers Beach, Lee	202
Missing, Baker	200
Lake Park, Palm Beach	199
South Daytona, Volusia	198
Silver Springs, Marion	197
Missing, Jackson	197
Missing, Wakulla	196
Zolfo Springs, Hardee	195
Missing, Desoto	194
Bay Harbor Islands, Dade	193
De Leon Springs, Volusia	191
Bunnell, Flagler	190
Baker, Okaloosa	190
Hawthorne, Alachua	189
Interlachen, Putnam	186
Molino, Escambia	185
Tavernier, Monroe	185
Bell, Gilchrist	183
Holly Hill, Volusia	183
Weeki Wachee, Hernando	182
Cape Canaveral, Brevard	180
Tequesta, Palm Beach	176
Edgewood, Orange	174
Rotunda West, Charlotte	174
Flagler Beach, Flagler	174
Jennings, Hamilton	172
Apalachicola, Franklin	171
Youngstown, Bay	170
Jay, Santa Rosa	169
Missing, Okeechobee	166
Archer, Alachua	163
Lawtey, Bradford	162
Mims, Brevard	162
Ave Maria, Collier	160
Osprey, Sarasota	158
Missing, Washington	158
Branford, Suwannee	157
Indian Harbour Beach, Brevard	157
Oxford, Sumter	157
Alva, Lee	156
Melbourne Beach, Brevard	156
Greenville, Madison	155
Ocklawaha, Marion	155
Missing, Walton	153
Missing, Gadsden	153
Missing, Suwannee	150
Missing, Bradford	148
Kenneth City, Pinellas	147

COVID-19: characteristics of 924,614 Florida resident cases

Data through Nov 21, 2020 verified as of Nov 22, 2020 at 09:25 AM

Data in this report are provisional and subject to change.

The table below includes the cities and counties of residence for cases in Florida residents based on the patient's ZIP Code.

Note that city is not always received as part of the initial notification and may be missing while the case is being investigated.

City and county	Cases
East Palatka, Putnam	147
Clair-Mel City, Hillsborough	146
Montverde, Lake	146
Greenwood, Jackson	146
Grand Ridge, Jackson	144
Celebration, Osceola	142
Missing, Levy	142
Gretna, Gadsden	141
Altha, Calhoun	140
Eagle Lake, Polk	138
Dundee, Polk	137
Missing, Taylor	137
South Pasadena, Pinellas	135
Missing, Gulf	134
Missing, Columbia	133
Floral City, Citrus	132
Gotha, Orange	131
O'Brien, Suwannee	130
Eastpoint, Franklin	130
Hastings, St. Johns	129
Missing, Holmes	128
Satsuma, Putnam	127
Melrose, Putnam	124
Missing, Calhoun	123
Azalea Park, Orange	123
Vernon, Washington	122
Surfside, Dade	121
Webster, Sumter	121
Chuluota, Seminole	120
Indian Rocks Beach, Pinellas	118
Hiawassee, Orange	117
Westville, Holmes	116
Southport, Bay	114
University Of Miami, Dade	113
Grand Island, Lake	113
Eglin Air Force Base, Okaloosa	110
Missing, Escambia	110
White Springs, Hamilton	110
Malabar, Brevard	109
San Antonio, Pasco	108
Reddick, Marion	106
Valparaiso, Okaloosa	105
Missing, Putnam	105
Geneva, Seminole	104
West Miami, Dade	103
Matlacha, Lee	103
Inlet Beach, Walton	101
Alford, Jackson	100
Lakewood Ranch, Manatee	100
Zellwood, Orange	99
Wellborn, Suwannee	99
Ponce De Leon, Holmes	97
Lockhart, Orange	97
Bal Harbour, Dade	97
South Fort Myers, Lee	97
University Of Central Florida, Orange	96
Laurel Hill, Okaloosa	95
Elkton, St. Johns	95
Lake Panasoffkee, Sumter	93

COVID-19: characteristics of 924,614 Florida resident cases

Data through Nov 21, 2020 verified as of Nov 22, 2020 at 09:25 AM

Data in this report are provisional and subject to change.

The table below includes the cities and counties of residence for cases in Florida residents based on the patient's ZIP Code.

Note that city is not always received as part of the initial notification and may be missing while the case is being investigated.

City and county	Cases
Mcdavid, Escambia	93
Mcalpin, Suwannee	90
Weirsdale, Marion	89
Sebastian, Brevard	89
Fountain, Bay	87
Pomona Park, Putnam	86
University Of Fl, Alachua	86
Fort McCoy, Marion	85
Bay Lake, Orange	85
Missing, Charlotte	85
Missing, Franklin	85
Anthony, Marion	84
Missing, Union	83
Bryceville, Nassau	83
Micanopy, Alachua	83
Juno Beach, Palm Beach	83
Lee, Madison	82
Sanibel, Lee	82
Belleair, Pinellas	80
Temple Terrace, Hillsborough	79
Babson Park, Polk	79
Morriston, Levy	79
Poinciana, Polk	77
Carrollwood, Hillsborough	77
Missing, Dixie	75
Summerland Key, Monroe	74
Cloud Lake, Palm Beach	74
Howey-In-The-Hills, Lake	73
Greenacres, Palm Beach	73
Bokeelia, Lee	73
Missing, Gilchrist	72
Astatula, Lake	72
Islamorada, Monroe	72
Hallandale Beach, Broward	72
Missing, Jefferson	71
Holmes Beach, Manatee	70
Mangonia Park, Palm Beach	70
F M, Lee	69
Alafaya, Orange	69
Eatonville, Orange	68
Fern Park, Seminole	67
Madeira Beach, Pinellas	67
Avon Park, Polk	67
Lauderdale By The Sea, Broward	66
Atlantis, Palm Beach	65
Steinhatchee, Taylor	65
Center Hill, Sumter	65
Hosford, Liberty	65
Viera, Brevard	64
Lake Helen, Volusia	64
Bonita Beach, Lee	63
Odessa, Pasco	63
Kindred, Osceola	63
Longboat Key, Manatee	61
Palma Ceia, Hillsborough	61
Air Mail Facility, Dade	61
Missing, Liberty	61
Seville, Volusia	60
Stock Island, Monroe	60

COVID-19: characteristics of 924,614 Florida resident cases

Data through Nov 21, 2020 verified as of Nov 22, 2020 at 09:25 AM

Data in this report are provisional and subject to change.

The table below includes the cities and counties of residence for cases in Florida residents based on the patient's ZIP Code.

Note that city is not always received as part of the initial notification and may be missing while the case is being investigated.

City and county	Cases
Sumterville, Sumter	59
Citrus Springs, Citrus	59
University Of Central Fl, Orange	58
Caryville, Washington	58
University Of South Florida, Hillsborough	58
Big Pine Key, Monroe	57
Dinsmore, Duval	57
Winter Park, Seminole	56
Grant-Valkaria, Brevard	56
Hypoluxo, Palm Beach	55
Sopchoppy, Wakulla	54
Holt, Okaloosa	53
Waldo, Alachua	52
Lake Hamilton, Polk	52
Lady Lake, Sumter	52
Oak Hill, Volusia	51
Osteen, Volusia	51
The Villages, Lake	51
Cutler Bay, Dade	51
Buena Ventura Lakes, Osceola	50
San Mateo, Putnam	50
Barefoot Bay, Brevard	50
Ochopee, Collier	49
Astor, Lake	48
Inglis, Levy	47
Christmas, Orange	47
Clarksville, Calhoun	46
Panacea, Wakulla	46
Greensboro, Gadsden	46
Lutz, Pasco	44
Canal Point, Palm Beach	44
Golden Beach, Dade	43
Brooker, Bradford	43
Welaka, Putnam	43
Placida, Charlotte	43
Crystal Beach, Pinellas	43
Missing, Lafayette	41
Altoona, Lake	41
Saint James City, Lee	41
Florida Gulf Coast Univ, Lee	41
Belleair Beach, Pinellas	41
Princeton, Dade	40
Hollister, Putnam	40
Callaway, Bay	39
Missing, Glades	38
Manalapan, Palm Beach	37
Sewalls Point, Martin	37
Palm Beach Shores, Palm Beach	37
Patrick Air Force Base, Brevard	37
Lamont, Jefferson	37
Sunny Isles Beach, Dade	37
Bradenton Beach, Manatee	37
Paisley, Lake	37
Yalaha, Lake	36
Hampton, Bradford	36
Lighthouse Point, Broward	36
Ponce Inlet, Volusia	36
Kendall, Dade	35
Destin, Walton	34

COVID-19: characteristics of 924,614 Florida resident cases

Data through Nov 21, 2020 verified as of Nov 22, 2020 at 09:25 AM

Data in this report are provisional and subject to change.

The table below includes the cities and counties of residence for cases in Florida residents based on the patient's ZIP Code.

Note that city is not always received as part of the initial notification and may be missing while the case is being investigated.

City and county	Cases
University Of Tampa, Hillsborough	34
Baldwin, Duval	34
Campbellton, Jackson	34
Cinco Bayou, Okaloosa	33
Bascom, Jackson	33
Felda, Hendry	33
Flemington, Marion	33
Village Of Wellington, Palm Beach	32
Harmony, Osceola	31
Ocean Ridge, Palm Beach	29
Cedar Key, Levy	29
Fort Denaud, Hendry	29
Pinetta, Madison	29
Saint Pete Beach, Pinellas	29
Hurlburt Field, Okaloosa	28
Florahome, Putnam	28
Fruit Cove, St. Johns	28
Singer Island, Palm Beach	28
Highland Beach, Palm Beach	28
Naranja, Dade	28
North Redington Beach, Pinellas	27
Ebro, Washington	27
Florida State, Leon	26
Tierra Verde, Pinellas	26
Saint Leo, Pasco	26
Lorida, Highlands	25
Univ Of FI Student Dorms, Alachua	25
Jupiter, Martin	25
Bellview, Escambia	25
Anna Maria, Manatee	24
South Miami Heights, Dade	24
Terra Ceia, Manatee	24
Georgetown, Putnam	24
Salt Springs, Marion	24
Kathleen, Polk	23
Waverly, Polk	23
Florida Dept Of Corrections, Union	22
Miami Springs, Dade	22
Enterprise, Volusia	22
Dania Beach, Broward	21
Eaton Park, Polk	21
South Palm Beach, Palm Beach	21
West Park, Broward	21
Tyndall Air Force Base, Bay	21
North Venice, Sarasota	21
Kinard, Calhoun	21
Intercession City, Osceola	20
North Bay Village, Dade	20
Florida A And M University, Leon	20
Boca Grande, Lee	20
Bay Pines, Pinellas	20
Hialeah Gardens, Dade	20
Pensacola Beach, Santa Rosa	20
Tioga, Alachua	20
Kenansville, Osceola	20
Ona, Hardee	20
Treasure Island, Pinellas	19
Lake Suzy, Desoto	19
Santa Fe, Alachua	19

COVID-19: characteristics of 924,614 Florida resident cases

Data through Nov 21, 2020 verified as of Nov 22, 2020 at 09:25 AM

Data in this report are provisional and subject to change.

The table below includes the cities and counties of residence for cases in Florida residents based on the patient's ZIP Code.

Note that city is not always received as part of the initial notification and may be missing while the case is being investigated.

City and county	Cases
Okahumpka, Lake	19
Palm Shores, Brevard	19
Miami, Unknown	19
Tice, Lee	18
Penney Farms, Clay	18
Reunion, Osceola	18
Labelle, Glades	18
Babcock Ranch, Lee	18
Walnut Hill, Escambia	18
Gulf Breeze, Escambia	17
Stetson University, Volusia	17
Lulu, Columbia	17
Sydney, Hillsborough	17
Miami Shores, Dade	17
Tangerine, Orange	17
West Panama City Beach, Bay	16
La Crosse, Alachua	16
Micco, Brevard	16
Nocatee, Desoto	16
Lacoochee, Pasco	16
Balm, Hillsborough	16
Barry University, Dade	16
Highland City, Polk	16
Sun City, Hillsborough	16
Pasadena, Pinellas	15
Heathrow, Seminole	15
Goulds, Dade	15
Miromar Lakes, Lee	15
Perdido Key, Escambia	14
Indian Lake Estates, Polk	14
Homosassa Springs, Citrus	14
Aloma, Orange	14
Florida International Univ, Dade	14
Mexico Beach, Bay	14
Cudjoe Key, Monroe	14
Paxton, Walton	14
Palmdale, Glades	14
Horseshoe Beach, Dixie	13
Hawthorne, Putnam	13
Bagdad, Santa Rosa	13
Village Of Palmetto Bay, Dade	13
Dowling Park, Suwannee	12
Bayonet Point, Pasco	12
Orange Lake, Marion	12
Key Colony Beach, Monroe	12
Bradley, Polk	12
Champions Gate, Polk	12
Plymouth, Orange	11
Unknown, Dade	11
Missing, Hamilton	11
Homeland, Polk	11
Hallandale Beach, Broward	11
Northdale, Hillsborough	11
Mount Dora, Orange	11
Goodland, Collier	11
Venus, Highlands	10
New Smyrna, Volusia	10
Hernando Beach, Hernando	10
Eloise, Polk	10

COVID-19: characteristics of 924,614 Florida resident cases

Data through Nov 21, 2020 verified as of Nov 22, 2020 at 09:25 AM

Data in this report are provisional and subject to change.

The table below includes the cities and counties of residence for cases in Florida residents based on the patient's ZIP Code.

Note that city is not always received as part of the initial notification and may be missing while the case is being investigated.

City and county	Cases
Branford, Lafayette	10
Jacksonville, Unknown	10
Little Torch Key, Monroe	10
Siesta Key, Sarasota	10
Town N Country, Hillsborough	10
Sparr, Marion	10
Bonifay, Washington	10
Lake City, Suwannee	10
Yankeetown, Levy	10
Loughman, Polk	9
Long Boat Key, Manatee	9
Bostwick, Putnam	9
Palma Sola, Manatee	9
Maitland, Seminole	9
Long Key, Monroe	9
The Villages, Marion	9
Cortez, Manatee	9
Candler, Marion	9
Earleton, Alachua	9
Saint Marks, Wakulla	9
Wabasso, Indian River	9
Rosemary Beach, Walton	9
Poinciana, Osceola	9
White Springs, Columbia	9
Passport, Unknown	9
Mcintosh, Marion	9
Perrine, Dade	8
Wahneta, Polk	8
Florida International University, Dade	8
Missing, Unknown	8
Graham, Bradford	8
Indian River Shores, Indian River	8
Gulf Stream, Palm Beach	8
Tallevast, Manatee	8
Gonzalez, Escambia	8
Buckingham, Lee	8
Parker, Bay	8
Ridge Manor, Pasco	8
Ponte Vedra, Duval	8
Wausau, Washington	8
Saint George Island, Franklin	8
Caryville, Holmes	8
Green Acres, Palm Beach	8
Fort Ogden, Desoto	7
Murdock, Charlotte	7
Hialeah, Unknown	7
Duette, Manatee	7
Bayshore Gardens, Manatee	7
Lowell, Marion	7
Lake Como, Putnam	7
Apopka, Seminole	7
University Park, Manatee	7
Pembroke Park, Broward	7
Graceville, Holmes	7
Florence Villa, Polk	7
Indian Creek Village, Dade	7
Rubonia, Manatee	7
Nichols, Polk	7
Westchase, Hillsborough	7

COVID-19: characteristics of 924,614 Florida resident cases

Data through Nov 21, 2020 verified as of Nov 22, 2020 at 09:25 AM

Data in this report are provisional and subject to change.

The table below includes the cities and counties of residence for cases in Florida residents based on the patient's ZIP Code.

Note that city is not always received as part of the initial notification and may be missing while the case is being investigated.

City and county	Cases
Durant, Hillsborough	7
Leisure City, Dade	7
West Delray Beach, Palm Beach	7
Sugarloaf Key, Monroe	6
Port Saint John, Brevard	6
Laurel Hill, Walton	6
Mayport Naval Station, Duval	6
Hillsboro Beach, Broward	6
Evinston, Alachua	6
Shady Hills, Pasco	6
Steinhatchee, Dixie	6
Pine Castle, Orange	6
Rocky Point, Hillsborough	6
Orchid, Indian River	6
Florida State Univ Admin, Leon	6
Gulf Hammock, Levy	6
Pine Hills, Orange	6
Mango, Hillsborough	6
Brooksville, Pasco	6
Laud-By-The-Sea, Broward	6
Lake Monroe, Seminole	6
Palm City, St. Lucie	6
Saint Lucie West, St. Lucie	6
Bonita Springs, Collier	6
Crystal Springs, Pasco	6
Lealman, Pinellas	6
Ponce De Leon, Walton	6
Trilby, Pasco	6
Westlake, Palm Beach	6
Forest City, Orange	6
Alturas, Polk	6
Woodville, Leon	6
Wewahitchka, Calhoun	5
Redington Shores, Pinellas	5
East Lake, Marion	5
Ebro, Bay	5
Fort Charlotte, Charlotte	5
Ramrod Key, Monroe	5
Jensen Beach, St. Lucie	5
Belleair Bluffs, Pinellas	5
Ferndale, Lake	5
Beverly Beach, Flagler	5
Maxville, Duval	5
Nalcrest, Polk	5
Psl, Unknown	5
Morrison, Marion	5
Fanning Springs, Gilchrist	5
Braden River, Manatee	5
Holder, Citrus	5
Village Wellington, Palm Beach	5
Virginia Gardens, Dade	5
Suwannee, Dixie	5
Roseland, Indian River	5
Citrus Hills, Citrus	4
Briny Breezes, Palm Beach	4
Union Park, Orange	4
Wakulla Springs, Wakulla	4
International Service Center, Dade	4
City Of Sunrise, Broward	4

COVID-19: characteristics of 924,614 Florida resident cases

Data through Nov 21, 2020 verified as of Nov 22, 2020 at 09:25 AM

Data in this report are provisional and subject to change.

The table below includes the cities and counties of residence for cases in Florida residents based on the patient's ZIP Code.

Note that city is not always received as part of the initial notification and may be missing while the case is being investigated.

City and county	Cases
Miami, Broward	4
Lakewood Ranch, Sarasota	4
Ozona, Pinellas	4
Pensacola, Unknown	4
Hutchinson Island, St. Lucie	4
Ft Pierce, St. Lucie	4
Ybor City, Hillsborough	4
Mayport, Duval	4
Kissimmee, Orange	4
Shady Grove, Taylor	4
White City, Gulf	4
Tampa, Pinellas	4
Archer, Levy	4
Quail Heights, Dade	4
Pass, Unknown	4
Valkaria, Brevard	4
Grove City, Charlotte	4
Cottondale, Washington	4
Davenport, Osceola	4
Pp, Dade	4
Orlando, Brevard	4
Wildlight, Nassau	3
Telogia, Liberty	3
Chokoloskee, Collier	3
Daytona Beach Shores, Volusia	3
Deer Island, Lake	3
Eglin, Okaloosa	3
Everglades City, Collier	3
Redington Beach, Pinellas	3
Port Salerno, Martin	3
Pass, Dade	3
Margate, Unknown	3
Melrose, Bradford	3
West Bradenton, Manatee	3
Trenton, Levy	3
Putnam Hall, Putnam	3
Saint Augustine Beach, St. Johns	3
Loxahatchee Groves, Palm Beach	3
Lynbrook, Broward	3
Niceville, Walton	3
Captiva, Lee	3
Choctaw Beach, Okaloosa	3
Lake Geneva, Clay	3
Indian Shores, Pinellas	3
Hallandale Beach, Unknown	3
Fort Lauderdale, Unknown	3
Sunny Hills, Washington	3
Watersound, Walton	3
Pine Ridge, Citrus	3
Jacksonville, Clay	3
Cypress, Jackson	3
Clarcona, Orange	3
High Springs, Gilchrist	3
Miccosukee, Leon	3
Sugarloaf, Monroe	3
Lakeshore, Polk	3
Longboat Key, Sarasota	3
Jacksonville Naval Air Station, Duval	3
Miami Gardens, Unknown	3

COVID-19: characteristics of 924,614 Florida resident cases

Data through Nov 21, 2020 verified as of Nov 22, 2020 at 09:25 AM

Data in this report are provisional and subject to change.

The table below includes the cities and counties of residence for cases in Florida residents based on the patient's ZIP Code.

Note that city is not always received as part of the initial notification and may be missing while the case is being investigated.

City and county	Cases
North Fort Myers, Charlotte	3
San Carlos Park, Lee	3
Sorrento, Orange	3
Mayport Naval Housing, Duval	3
Mount Plymouth, Lake	3
Oneco, Manatee	3
San Fernando, Unknown	3
Salem, Taylor	3
Seacrest, Walton	3
Cypress Gardens, Polk	3
Elfers, Pasco	3
Fernandina, Nassau	3
Indian Rock Beach, Pinellas	3
Hollywood, Unknown	3
Fpo, Duval	3
Vernon, Bay	3
Basinger, Okeechobee	3
Bella Collina, Lake	3
El Jobean, Charlotte	3
Lake Butler, Bradford	3
Point Washington, Walton	3
Nobleton, Hernando	3
Seacrest, Bay	3
Sand Lake, Orange	2
Miramar, Unknown	2
Jonesville, Alachua	2
Julington Creek, St. Johns	2
Jupiter Island, Martin	2
Miami, Martin	2
Lauderhill, Unknown	2
Dade City, Hernando	2
Seguin, Unknown	2
Sunrise, Unknown	2
Samoset, Manatee	2
Orange Springs, Marion	2
Oakland Park, Unknown	2
Mexico Beach, Gulf	2
Vero Beach, Unknown	2
Yeehaw, Okeechobee	2
Pompano Beach, Unknown	2
Ormond Beach, Flagler	2
Miramar, Dade	2
Mesa, Unknown	2
Jacksonville Naval Hospital, Duval	2
Kingsley Lake, Bradford	2
Duck Key, Monroe	2
Cape Haze, Charlotte	2
Clewiston, Palm Beach	2
Conch Key, Monroe	2
Bayou George, Bay	2
000000, Unknown	2
Westville, Walton	2
Milligan, Okaloosa	2
Homeless, Hillsborough	2
Lamont, Taylor	2
Carl Fisher, Dade	2
Glenwood, Volusia	2
Hollywood, Dade	2
Inlet Beach, Bay	2

COVID-19: characteristics of 924,614 Florida resident cases

Data through Nov 21, 2020 verified as of Nov 22, 2020 at 09:25 AM

Data in this report are provisional and subject to change.

The table below includes the cities and counties of residence for cases in Florida residents based on the patient's ZIP Code.

Note that city is not always received as part of the initial notification and may be missing while the case is being investigated.

City and county	Cases
Ludlam, Dade	2
Magnolia Square, Osceola	2
Laurel, Sarasota	2
Oklawaha, Marion	2
Aripeka, Pasco	2
Grandin, Putnam	2
Doctors Inlet, Clay	2
Clermont, Polk	2
Tarpon Springs, Pasco	2
Switzerland, St. Johns	2
Worthington Springs, Union	2
Lakeland, Hillsborough	2
Cross Creek, Alachua	2
Alligator Point, Franklin	2
None, Dade	2
Orlando, Unknown	2
River Ranch, Polk	2
Saint Augusaintine Beach, St. Johns	2
Seven Springs, Pasco	2
Port Charlotte, Unknown	2
Village Of Golf, Palm Beach	2
Upper Key Largo, Monroe	2
Madison, Unknown	2
Lake Worth, Broward	2
Florida Power & Light Co, Dade	2
Gibsonia, Polk	2
Citrus Ridge, Indian River	2
Alligator Point, Wakulla	2
Winter Garden, Lake	2
Cassadaga, Volusia	2
Brewton, Escambia	2
Dunnellon, Levy	2
Glen Ridge, Palm Beach	2
Goldenrod, Seminole	2
Lake Harbor, Palm Beach	2
Lanark Village, Franklin	2
Pp, Unknown	2
Scottsmoor, Brevard	2
Sea Ranch Lakes, Broward	2
Passport, Dade	2
Otter Creek, Levy	1
Opa Locka, Unknown	1
New York, Broward	1
Myakka, Duval	1
Saint Petersburg, Dade	1
San Pedro Sula, Dade	1
Richmond Heights, Dade	1
Rosemary Beach, Bay	1
Port Charlotte Fl, Unknown	1
Sumatra, Liberty	1
Wimauma, Manatee	1
Wayne, Dade	1
Unknown, Orange	1
Los Angeles, Polk	1
Miami Granders, Dade	1
Miamm, Dade	1
Green, Clay	1
Gulf Shores, Escambia	1
Fwb, Unknown	1

COVID-19: characteristics of 924,614 Florida resident cases

Data through Nov 21, 2020 verified as of Nov 22, 2020 at 09:25 AM

Data in this report are provisional and subject to change.

The table below includes the cities and counties of residence for cases in Florida residents based on the patient's ZIP Code.

Note that city is not always received as part of the initial notification and may be missing while the case is being investigated.

City and county	Cases
Gastonia, Polk	1
Labelle, Lee	1
Hilliard, Dade	1
Holt, Unknown	1
Duke Field Air Force Station, Okaloosa	1
Deltona , Volusia	1
Fdsf, Unknown	1
Bartow, Unknown	1
Boca Rotan, Unknown	1
City Of Westlake, Palm Beach	1
Clermont, Unknown	1
Coral Springs, Unknown	1
Cornelius, Leon	1
Crestview, Dade	1
Dania, Unknown	1
Darien, Pasco	1
Wilbur By The Sea, Volusia	1
Westchester, Dade	1
Westerville, Hillsborough	1
Village Of Palm Springs, Palm Beach	1
Wellington, Unknown	1
San Diego, Unknown	1
Alys Beach, Bay	1
Amelia City, Nassau	1
333, Unknown	1
Bryn Mawr, Palm Beach	1
Chattanooga, Dade	1
Destin, Unknown	1
Fort Denaud, Glades	1
Hickory, Lee	1
Homeless, Dade	1
Hialeah, Broward	1
Hallandale Ben, Unknown	1
Fl State Lot, Leon	1
Fort Walton Beac, Alachua	1
Fortlauderdale, Unknown	1
Ft Pierce, Unknown	1
Garland, Orange	1
El Paso, Unknown	1
Everett, Dade	1
Innovation, Pasco	1
Jacksonville, Dade	1
Jerome, Collier	1
Lauderdale Hill, Unknown	1
Live Oak, Columbia	1
Miamt, Dade	1
Mid Florida, Seminole	1
Palm City, Unknown	1
Pt St Lucie, St. Lucie	1
Russellville, Hillsborough	1
N/A, Duval	1
Ocean Breeze, Martin	1
West Villages, Sarasota	1
Washington, Unknown	1
Wekiva Springs, Seminole	1
Port Everglades, Broward	1
Port Saint Lucie, Martin	1
Peoria, Unknown	1
Okeechobee, Glades	1

COVID-19: characteristics of 924,614 Florida resident cases

Data through Nov 21, 2020 verified as of Nov 22, 2020 at 09:25 AM

Data in this report are provisional and subject to change.

The table below includes the cities and counties of residence for cases in Florida residents based on the patient's ZIP Code.

Note that city is not always received as part of the initial notification and may be missing while the case is being investigated.

City and county	Cases
Oooooo, Unknown	1
Orlando, Lake	1
Tallahassee, Duval	1
Spring Hill , Hernando	1
Saint Petersburg, Hillsborough	1
Navarre, Okaloosa	1
Newark, Broward	1
Mount Pleasant, Gadsden	1
Los Angeles Ca, Unknown	1
Middlesburg, Duval	1
Miami Gardens, Broward	1
Miami, Palm Beach	1
Anaheim, Unknown	1
Bogota, Orange	1
Bronx, Palm Beach	1
Coconut Creek, Unknown	1
Fairfield, Marion	1
Deland, St. Lucie	1
Edgewater , Volusia	1
Fort Myers, Unknown	1
Fort Pierce, Unknown	1
Hailandale, Unknown	1
Harrison, Pinellas	1
Immokalee, Lee	1
Homeless, Polk	1
Wesley Chapel, Alachua	1
Weston, Dade	1
Tampa Palms, Hillsborough	1
Tewksbury, Orange	1
Cookeville, Seminole	1
Dade City, Hillsborough	1
Dallas, Lee	1
Deland, Lake	1
Esterro, Collier	1
Fanning Springs, Levy	1
Golden Oak, Orange	1
Haverford, Hillsborough	1
Hispanic, St. Lucie	1
Fort Pierce, Martin	1
Aollywoss, Dade	1
....., Alachua	1
99, Unknown	1
Boca Raton, Unknown	1
Blowing Rock, Polk	1
Carol Stream, Orange	1
Clermont, Orange	1
Olustee, Baker	1
Opalocka, Dade	1
Polk, Polk	1
Soldotna, Broward	1
San Antonio, Sarasota	1
San Antonio, Unknown	1
Sanford, Volusia	1
Pineland, Lee	1
Okeechobee, St. Lucie	1
Lecanto, Marion	1
Miamf, Dade	1
Miami G, Dade	1
Johns Pass Village, Pinellas	1

COVID-19: characteristics of 924,614 Florida resident cases

Data through Nov 21, 2020 verified as of Nov 22, 2020 at 09:25 AM

Data in this report are provisional and subject to change.

The table below includes the cities and counties of residence for cases in Florida residents based on the patient's ZIP Code.

Note that city is not always received as part of the initial notification and may be missing while the case is being investigated.

City and county	Cases
Kissimmee, Brevard	1
Greensburg, Palm Beach	1
Garden City, Alachua	1
Forest City, Seminole	1
Downingtown, Hillsborough	1
Deer Park, Dade	1
Deerfield Beach, Unknown	1
Alpharetta, Broward	1
Coconut Ck, Unknown	1
Copeland, Collier	1
Caracas, Dade	1
Asheville, Highlands	1
Brandon, Unknown	1
Brooklyn, Lee	1
Los Angeles, Dade	1
Lady Lake, Marion	1
Lakeland, Unknown	1
Homeless, Monroe	1
Homeless, Pinellas	1
Hallandale, Unknown	1
Hoclywsod, Dade	1
Indian Rocks Beach, Duval	1
Kenilworth, Leon	1
Micanopy, Marion	1
Mckinney, Broward	1
Miamc, Dade	1
Pass-A-Grille Beach, Pinellas	1
Pensacola Beach, Escambia	1
Orlando, Dade	1
Orlo Vista, Orange	1
Northport, Sarasota	1
Other, Dade	1
Waipahu, Santa Rosa	1
Ward, Polk	1
Venetian Islands, Dade	1
Venice, Manatee	1
Syracuse, Polk	1
Tallahassee, Dade	1
Tamarac, Dade	1
Town Of Nocatee, St. Johns	1
Unkn, Duval	1
Unknown, Volusia	1
Rapid City, Broward	1
Red Bay, Holmes	1
Saint Johns, Duval	1
1, Charlotte	1
Alva, Escambia	1
Babcock Ranch, Charlotte	1
Baker, Santa Rosa	1
Belmont, Santa Rosa	1
Champions Gate, Osceola	1
Cincinnati, Dade	1
Boynton, Palm Beach	1
Brandon, Pinellas	1
Branford, Gilchrist	1
Dracut, Orange	1
Davie, Unknown	1
Interlachen, Duval	1
Hosford, Calhoun	1

COVID-19: characteristics of 924,614 Florida resident cases

Data through Nov 21, 2020 verified as of Nov 22, 2020 at 09:25 AM

Data in this report are provisional and subject to change.

The table below includes the cities and counties of residence for cases in Florida residents based on the patient's ZIP Code.

Note that city is not always received as part of the initial notification and may be missing while the case is being investigated.

City and county	Cases
Hialeahgardens, Dade	1
Kissimmee, Unknown	1
Jacksonville, Nassau	1
Longwood, Broward	1
Lucedale, St. Lucie	1
Melrose, Clay	1
Mayaguez, Dade	1
Monroe, Hillsborough	1
North Laud, Unknown	1
Panama City, Unknown	1
Naples, Lee	1
Okeechobee, Osceola	1
Oldsra, Manatee	1
Perth Amboy, Hillsborough	1
Puerto Rico, Unknown	1
Sharpes, Brevard	1
Saint Lucie Village, St. Lucie	1
Wtixrat, Dade	1
Unknown, Unknown	1
Watersound, Bay	1
Westlake Village, Unknown	1
Sunrtise, Dade	1
Unk, Duval	1
Thonotassa, Hillsborough	1
Tourist, Dade	1
Miami Dade, Unknown	1
Miamksaohes, Dade	1
Metter, Manatee	1
North Porte, Unknown	1
Notrealville, Polk	1
Mount, Lake	1
Mulberry, Hillsborough	1
N/A, Unknown	1
North Lauderdale, Unknown	1
Okeechobi, Unknown	1
Panomo City, Bay	1
Pensacola, Dade	1
Plantation Key, Monroe	1
Plantation, Leon	1
Pooler, Broward	1
Port Canaveral, Brevard	1
San Marcos, Unknown	1
Sarasota, Unknown	1
Surprise, Unknown	1
St Cloud, Orange	1
Gainesville, Levy	1
Glen Cove, Unknown	1
Greenville, Taylor	1
Island Grove, Alachua	1
Jacksonville, Baker	1
Key West, Palm Beach	1
Kilgore, Dade	1
Jupiter Inlet, Palm Beach	1
Fernandina, Duval	1
Dade City, Unknown	1
Crestview, Walton	1
Cross Key, Monroe	1
Bogota, Unknown	1
Vernon, Walton	1

COVID-19: characteristics of 924,614 Florida resident cases

Data through Nov 21, 2020 verified as of Nov 22, 2020 at 09:25 AM

Data in this report are provisional and subject to change.

The table below includes the cities and counties of residence for cases in Florida residents based on the patient's ZIP Code.

Note that city is not always received as part of the initial notification and may be missing while the case is being investigated.

City and county	Cases
Unknown, Manatee	1
Twentynine Palms, Broward	1
Syracuse, Unknown	1
Tampa, Broward	1
Winter Garden, Unknown	1
Xifamk, Dade	1
East Rockland Key, Monroe	1
Crestview, Unknown	1
Fort Lauderdale, Dade	1
Franklin, Orange	1
Austin, Dade	1
Big Torch Key, Monroe	1
Bonifay, Unknown	1
Apo, Collier	1
Boys Ranch, Suwannee	1
Celebration, Orange	1
Los Angeles, Orange	1
Milford, Bay	1
Mims, Volusia	1
Jena, Taylor	1
Lake Worth, Unknown	1
Land, Unknown	1
Holbrook, St. Lucie	1
North Port, Charlotte	1
Myrtle Beach, Brevard	1
Na, Dade	1
Port St Luce, Unknown	1
Port St. Lucie, St. Lucie	1
Rivera Beach, Unknown	1
Pensacola Naval Hospital, Escambia	1
Okeechobee, Highlands	1
Orange Park, Duval	1
Palatka, Marion	1
Stiamk, Dade	1
Surfside Beach, Orange	1
Tavares, Unknown	1
Temple, Palm Beach	1
Unknown, Duval	1
Venice, Dade	1
West Hollywood, Broward	1
West Palm Beach, Unknown	1
Webster, Hernando	1
Weston, Unknown	1
Williston, Marion	1
Winnetka, Dade	1
Youngstown, Washington	1
Total	924,614

COVID-19: additional surveillance information

Data through Nov 21, 2020 verified as of Nov 22, 2020 at 09:25 AM

Data in this report are provisional and subject to change.

Statewide emergency department (ED) chief complaint and admission data

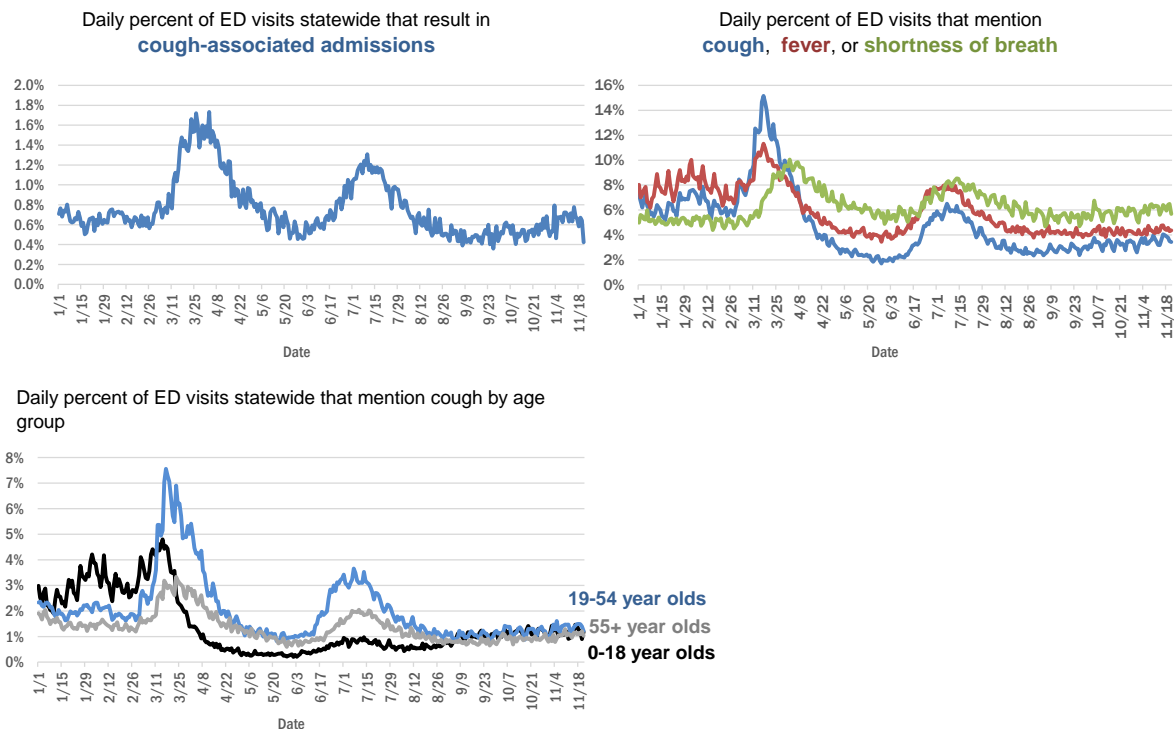

The Electronic Surveillance System for the Early Notification of Community-Based Epidemics (ESSENCE-FL) includes chief complaint data from 211 of 211 Florida EDs. Data are transmitted electronically to ESSENCE-FL daily or hourly.

COVID-19: testing by laboratory

Data through Nov 21, 2020 verified as of Nov 22, 2020 at 09:25 AM

Data in this report are provisional and subject to change.

The numbers in the table below represent the number of Florida and non-Florida residents for whom test results were received by the Department of Health. A person can be tested by more than one laboratory and can have both positive and negative results. **Therefore, the sum of the numbers in each column will be larger than the total number of people tested.**

Reporting lab	Inconclusive	Negative	Positive	Percent positive	Total
LABORATORY CORPORATION OF AMERICA	1,933	1,181,206	144,872	11%	1,328,011
QUEST DIAGNOSTICS	8,985	1,082,113	148,493	12%	1,239,591
BIO REFERENCE LABORATORIES, INC	7,222	686,260	124,693	15%	818,175
CURATIVE LABS	6,800	610,932	67,683	10%	685,415
GENETWORK	661	390,586	32,911	8%	424,158
REALTOX LABS LLC	3,753	327,702	52,744	14%	384,199
HELIX	2,055	190,232	26,313	12%	218,600
RCA LABORATORY SERVICES, LLC		150,333	8,515	5%	158,848
ELABNETWORK	1,056	129,793	10,690	8%	141,539
IMPACT HEALTH BIOMETRIC TESTING, INC	801	127,283	11,894	8%	139,978
MAKO GENOMICS	5,673	109,468	17,590	13%	132,731
NORTHWEST LABORATORY	243	120,053	6,564	5%	126,860
ADVENT HEALTH LAB	112	101,260	13,957	12%	115,329
BPHL-JACKSONVILLE	18	98,892	15,198	13%	114,108
MAYO CLINIC LABORATORIES	263	102,608	10,296	9%	113,167
MEDICAL DIAGNOSTIC LABORATORIES	967	97,389	13,944	12%	112,300
BAYCARE LABORATORIES LLC	425	91,993	7,695	8%	100,113
ADVENTHEALTH LAB	97	89,753	8,563	9%	98,413
BIOCOLLECTIONS WORLDWIDE, INC	551	84,268	11,103	12%	95,922
KORVALABS, INC	1,245	89,731	4,535	5%	95,511
MEMORIAL REGIONAL HOSPITAL SOUTH	22	79,160	15,711	17%	94,893
BPHL-MIAMI	225	79,542	12,701	14%	92,468
EAST FLORIDA STATE COLLEGE - BREVARD		80,424	10,271	11%	90,695
ASCENSION SACRED HEART HOSPITAL - PENSACOLA	2	79,729	9,665	11%	89,396
ORLANDO HEALTH SYSTEM	568	79,936	7,653	9%	88,157
SUNPATH MEDICAL DIAGNOSTICS LABORATORY	663	64,116	9,119	12%	73,898
TAMPA GENERAL HOSPITAL	4	65,427	4,959	7%	70,390
UF HEALTH MEDICAL LAB	33	65,013	5,153	7%	70,199
DIATHERIX LABORATORIES		58,282	7,936	12%	66,218
BPHL-TAMPA (SPECTRUM BLVD)	45	54,968	8,895	14%	63,908
TESTING MATTERS INC	19	55,398	6,756	11%	62,173
FULGENT DIAGNOSTICS LABORATORY	891	52,600	3,711	6%	57,202
ARUP LABORATORIES	15	49,501	2,862	5%	52,378
AKESOGEN		44,550	6,870	13%	51,420
ASCENSION ST VINCENT'S - RIVERSIDE	1	45,944	5,033	10%	50,978
JACKSON MEMORIAL HOSPITAL CLINICAL LAB	79	42,609	8,049	16%	50,737
AMERICAN HEALTH ASSOCIATES	9	47,108	3,463	7%	50,580
BAPTIST HEALTH SOUTH FLORIDA	177	40,730	6,215	13%	47,122
UF HEALTH SHANDS HOSPITAL	283	44,123	2,552	5%	46,958
LAKELAND REGIONAL MEDICAL CENTER	113	41,093	4,380	10%	45,586
VIRACOR EUROFINS		34,236	9,597	22%	43,833
AIT LABORATORIES		37,472	4,202	10%	41,674
ORANGE COUNTY CONVENTION CENTER		33,330	3,644	10%	36,974
MIAMI DADE COUNTY		32,084	3,528	10%	35,612
TALLAHASSEE MEMORIAL HOSPITAL	135	30,632	3,404	10%	34,171
BAPTIST HEALTH - JACKSONVILLE	4	31,240	1,984	6%	33,228

COVID-19: testing by laboratory

Data through Nov 21, 2020 verified as of Nov 22, 2020 at 09:25 AM

Data in this report are provisional and subject to change.

The numbers in the table below represent the number of Florida and non-Florida residents for whom test results were received by the Department of Health. A person can be tested by more than one laboratory and can have both positive and negative results. **Therefore, the sum of the numbers in each column will be larger than the total number of people tested.**

Reporting lab	Inconclusive	Negative	Positive	Percent positive	Total
WALGREENS	29	26,749	4,837	15%	31,615
APPLIED INGENUITY DIAGNOSTICS LLC		29,295	1,425	5%	30,720
SOUTH MIAMI HOSPITAL LAB	113	26,825	3,214	11%	30,152
LEE HEALTH - CAPE CORAL HOSPITAL	3	25,284	3,915	13%	29,202
BROWARD GENERAL MEDICAL CENTER-CLINICAL LAB	2	24,613	2,493	9%	27,108
UNIVERSITY OF MIAMI HOSPITAL	30	23,790	2,555	10%	26,375
SARASOTA MEMORIAL HOSPITAL MAIN LAB	12	24,599	1,754	7%	26,365
MILLENNIUM PHYSICIAN GROUP	16	22,668	3,597	14%	26,281
UF HEALTH JACKSONVILLE	37	22,988	1,992	8%	25,017
NICKLAUS CHILDREN'S HOSPITAL	49	20,759	3,004	13%	23,812
FLORIDA HOSPITAL - TAMPA	37	21,768	1,764	7%	23,569
ECCO LAB GROUP CO	356	19,326	3,556	15%	23,238
ADVENT HEALTH - DAYTONA BEACH	32	18,878	1,383	7%	20,293
STATLAB_MOBILE	1	18,357	1,789	9%	20,147
NORTH FLORIDA REGIONAL MEDICAL CENTER		18,310	1,785	9%	20,095
MOUNT SINAI MEDICAL CENTER	7	18,355	1,700	8%	20,062
ACCESS DX LABORATORY	188	17,859	1,814	9%	19,861
BRANDON REGIONAL HOSPITAL		17,128	2,055	11%	19,183
ST JOSEPHS HOSPITAL LABORATORY	14	16,729	2,149	11%	18,892
PALMETTO GENERAL HOSPITAL LAB	3	15,488	3,304	18%	18,795
INGENIOUS PERSONALIZED MEDICINE	115	15,751	2,883	15%	18,749
NAPLES COMMUNITY HOSPITAL	56	16,571	1,691	9%	18,318
JFK MEDICAL CENTER LAB	1	16,086	2,014	11%	18,101
LAB DIAGNOSTICS LLC	353	12,205	5,097	29%	17,655
JUPITER MEDICAL CENTER LAB	47	16,023	1,407	8%	17,477
BIOCERNA LABS	461	14,582	2,113	12%	17,156
PANCARE OF FLORIDA INC		15,140	1,505	9%	16,645
AVENTUS BIO LABS	16	14,347	1,887	12%	16,250
PATIENTS FIRST LAKE ELLA MEDICAL CENTER PA		13,530	2,421	15%	15,951
INTEGRATED REGIONAL LABORATORIES LLP		13,701	1,947	12%	15,648
DRS CLACK SPENCER WHITE & MCCORMACK PA D/B/A		14,161	1,271	8%	15,432
GENESIS REFERENCE LABORATORIES		13,717	1,062	7%	14,779
SAINT MARY'S MEDICAL CENTER	21	13,099	1,581	11%	14,701
INDIAN RIVER MEDICAL CENTER LAB		13,669	835	6%	14,504
MORTON PLANT HOSPITAL-ADLER INSTITUTE	8	12,833	1,118	8%	13,959
WELLINGTON REGIONAL MED CTR LAB	5	11,450	1,402	11%	12,857
CLEVELAND CLINIC HOSPITAL LAB	4	11,365	1,377	11%	12,746
LEESBURG REGIONAL MEDICAL CENTER		11,166	1,111	9%	12,277
FLORIDA HOSPITAL WATERMAN LABORATORY	70	10,998	855	7%	11,923
OSCEOLA REGIONAL MEDICAL CENTER	1	10,355	1,403	12%	11,759
ST MARKS HOSPITAL LABORATORY B	78	10,627	1,002	9%	11,707
EXACT SCIENCES LABORATORIES		10,907	748	6%	11,655
HOMESTEAD HOSPITAL CLINICAL LABORATORY	23	9,541	1,986	17%	11,550
MEMORIAL HOSPITAL JACKSONVILLE	8	9,408	1,719	15%	11,135

COVID-19: testing by laboratory

Data through Nov 21, 2020 verified as of Nov 22, 2020 at 09:25 AM

Data in this report are provisional and subject to change.

The numbers in the table below represent the number of Florida and non-Florida residents for whom test results were received by the Department of Health. A person can be tested by more than one laboratory and can have both positive and negative results. **Therefore, the sum of the numbers in each column will be larger than the total number of people tested.**

Reporting lab	Inconclusive	Negative	Positive	Percent positive	Total
PWN HEALTH	17	8,833	1,968	18%	10,818
MEMORIAL REGIONAL HOSPITAL CLINICAL LABORATORY	10	9,895	673	6%	10,578
LEE HEALTH - LEE MEMORIAL HOSPITAL		8,015	2,474	24%	10,489
HOLY CROSS HOSPITAL CLINICAL LAB	1	9,963	502	5%	10,466
LARKIN COMMUNITY HOSPITAL INC DBA CARDIOTROPIC		6,820	3,623	35%	10,443
RUTGERS CLINICAL GENOMICS LABORATORY	42	10,025	352	3%	10,419
WEST KENDALL BAPTIST HOSPITAL	8	8,460	1,820	18%	10,288
DELRAY MEDICAL CENTER LAB	3	9,296	923	9%	10,222
NORTHWEST MEDICAL CENTER	1	8,749	1,218	12%	9,968
PRIVA PATH LABS	43	9,483	437	4%	9,963
LAWNWOOD REGIONAL MEDICAL CENTER	1	8,728	1,185	12%	9,914
ORANGE PARK MEDICAL CENTER	9	8,362	1,517	15%	9,888
SRQ DRIVE THROUGH		8,944	901	9%	9,845
BETHESDA HOSPITAL EAST		8,915	795	8%	9,710
PALM BEACH BALL PARK		8,604	989	10%	9,593
ST ANTHONY'S HOSPITAL LAB	12	8,575	967	10%	9,554
BAPTIST HEALTH - SOUTH		8,911	630	7%	9,541
HEALTHLINK DIAGNOSTIC LABORATORIES	25	8,991	459	5%	9,475
OAK HILL HOSPITAL		8,626	847	9%	9,473
STS LAB 2 LLC	6	9,285	179	2%	9,470
WATSON CLINIC LLP		8,153	1,269	13%	9,422
WINTER HAVEN HOSPITAL CLINICAL LABORATORY	3	8,070	1,320	14%	9,393
COAST DIAGNOSTICS LLC	26	8,652	633	7%	9,311
LARKIN COMMUNITY HOSPITAL	10	8,033	1,246	13%	9,289
AVECINA	17	8,608	508	6%	9,133
GOOD SAMARITAN MEDICAL CENTER LAB	1	7,863	1,165	13%	9,029
LARGO MEDICAL CENTER		8,193	826	9%	9,019
HEALTH CENTER AT SINAI RESIDENCES		8,831	112	1%	8,943
UHEALTH CORAL GABLES/LENNAR MED CTR	3	8,214	488	6%	8,705
BAYFRONT HEALTH - ST PETERSBURG	16	7,336	1,267	15%	8,619
WESTSIDE REGIONAL MED CTR	2	7,391	1,185	14%	8,578
MEASE COUNTRYSIDE LAB	1	7,792	723	8%	8,516
ST JOSEPHS HOSPITAL	8	7,476	932	11%	8,416
BOSTON HEART DIAGNOSTICS CORP		7,267	1,134	13%	8,401
MERCY HOSPITAL A CAMPUS OF PLANTATION GEN HOSP LAB	1	7,052	1,335	16%	8,388
GULF COAST MEDICAL CENTER MICROLAB		6,513	1,768	21%	8,281
CLEVELAND CLINIC TRADITION HOSPITAL		7,713	449	6%	8,162
PALMS WEST HOSPITAL LAB	2	6,970	1,128	14%	8,100
AEGIS SCIENCES CORPORATION	37	7,324	733	9%	8,094
AVECINA MEDICAL OAKLEAF	3	6,928	1,161	14%	8,092
MEDICAL CENTER OF TRINITY CLINICAL LABORATORY	1	7,273	716	9%	7,990
THE VILLAGES REGIONAL HOSPITAL		7,357	524	7%	7,881
CORAL GABLES HOSPITAL CLINICAL LABORATORY		6,628	1,247	16%	7,875
WEST BOCA MEDICAL CENTER LAB		7,261	610	8%	7,871

COVID-19: testing by laboratory

Data through Nov 21, 2020 verified as of Nov 22, 2020 at 09:25 AM

Data in this report are provisional and subject to change.

The numbers in the table below represent the number of Florida and non-Florida residents for whom test results were received by the Department of Health. A person can be tested by more than one laboratory and can have both positive and negative results. **Therefore, the sum of the numbers in each column will be larger than the total number of people tested.**

Reporting lab	Inconclusive	Negative	Positive	Percent positive	Total
HALIFAX MEDICAL CENTER LAB	33	6,756	1,072	14%	7,861
WEST FLORIDA HOSPITAL LAB		6,422	1,384	18%	7,806
MANATEE MEMORIAL HOSPITAL		7,162	598	8%	7,760
FLORIDA HOSPITAL HEARTLAND MED CTR CLINICAL LAB	33	6,822	888	11%	7,743
REGIONAL MEDICAL CENTER BAYONET POINT	2	7,293	443	6%	7,738
NCH NORTH NAPLES HOSPITAL LAB	15	6,733	818	11%	7,566
ADVENT HEALTH - WESLEY CHAPEL	14	6,949	546	7%	7,509
Capital Regional Medical Ctr		6,179	1,290	17%	7,469
AVENTURA HOSPITAL LAB		6,067	1,360	18%	7,427
BAPTIST HEALTHCARE - BAPTIST HOSPITAL	4	6,280	1,118	15%	7,402
BLAKE MEDICAL CENTER		6,465	911	12%	7,376
PALM BEACH GARDENS MEDICAL CTR LAB		6,740	629	9%	7,369
LEE HEALTH - HEALTH PARK MEDICAL CENTER		6,174	1,180	16%	7,354
NIGHT LITE PEDIATRICS	4	5,736	1,566	21%	7,306
REAL DIAGNOSTICS	77	6,591	496	7%	7,164
DOCTORS HOSPITAL	4	5,930	1,085	15%	7,019
FLORIDA HOSPITAL FLAGLER	29	6,460	420	6%	6,909
AVICINA MEDICAL	4	5,874	969	14%	6,847
LUMINUS DIAGNOSTICS		6,138	529	8%	6,667
ACCESS MEDICAL LABORATORIES		4,244	2,409	36%	6,653
INFORM DIAGNOSTICS, INC		6,309	332	5%	6,641
LAKE CITY MEDICAL CENTER		5,197	1,213	19%	6,410
VISTA CLINICAL DIAGNOSTICS	40	5,950	360	6%	6,350
FLORIDA MEDICAL CENTER - A CAMPUS OF NORTH SHORE	2	5,553	772	12%	6,327
PLANTATION GENERAL HOSPITAL		5,288	1,007	16%	6,295
PWNHEALTH	8	5,923	356	6%	6,287
CORAL SPRINGS MED CTR		5,699	562	9%	6,261
NORTH SHORE MEDICAL CENTER		5,167	1,069	17%	6,236
ALL CHILDREN'S HOSPITAL		5,875	316	5%	6,191
NORTHSIDE HOSPITAL AND HEART INSTITUTE		5,586	592	10%	6,178
FLORIDA HOSPITAL ZEPHYRHILLS	10	5,688	453	7%	6,151
FLORIDA HOSPITAL DELAND	10	5,364	776	13%	6,150
NEMOURS CHILDRENS HOSPITAL		5,944	190	3%	6,134
BROWARD HEALTH NORTH CLINICAL LABORATORY		5,343	681	11%	6,024
NONA SCIENTIFIC	4	4,907	1,070	18%	5,981
FLORIDA HOSPITAL OF CARROLLWOOD	22	5,206	630	11%	5,858
CENTRAL FLORIDA REGIONAL HOSPITAL		5,212	522	9%	5,734
VISTA CLINICAL	6	3,061	2,650	46%	5,717
MEMORIAL HOSPITAL WEST LABORATORY SERVICES	14	5,176	501	9%	5,691
CLEVELAND CLINIC MARTIN SOUTH HOSPITAL	1	5,114	443	8%	5,558
OCALA REGIONAL MEDICAL CENTER		4,860	585	11%	5,445
UNITED CLINICAL LABORATORY LLC	2	4,499	903	17%	5,404
WEST PALM HOSPITAL LAB		4,917	415	8%	5,332
LEE HEALTH - GULF COAST MEDICAL CENTER	2	4,342	905	17%	5,249
BAPTIST HEALTH - BEACHES		4,913	334	6%	5,247
MARTIN HOSPITAL SOUTH LAB		4,966	279	5%	5,245

COVID-19: testing by laboratory

Data through Nov 21, 2020 verified as of Nov 22, 2020 at 09:25 AM

Data in this report are provisional and subject to change.

The numbers in the table below represent the number of Florida and non-Florida residents for whom test results were received by the Department of Health. A person can be tested by more than one laboratory and can have both positive and negative results. **Therefore, the sum of the numbers in each column will be larger than the total number of people tested.**

Reporting lab	Inconclusive	Negative	Positive	Percent positive	Total
INDIAN RIVER PATHOLOGY LLC		4,713	369	7%	5,082
FULGENT DIAGNOSTICS	95	4,589	271	5%	4,955
LEON MEDICAL CENTERS LLC		4,037	913	18%	4,950
GENOVA DIAGNOSTICS LABORATORY	13	4,568	290	6%	4,871
FLORIDA LABORATORY ANALYSIS		4,427	430	9%	4,857
MORTON PLANT-MEASE	1	4,479	342	7%	4,822
LABSTAT LLC	2	4,491	251	5%	4,744
MEMORIAL HOSPITAL MICRO		4,434	295	6%	4,729
TROPICANA FIELD - LOT 2	17	4,297	410	9%	4,724
NOMIHEALTH		4,150	550	12%	4,700
ANNE BATES LEACH EYE HOSPITAL/ ABLEH MICROBIOLOGY LABORATORY		4,630	69	1%	4,699
LAKEWOOD RANCH MEDICAL CENTER		4,361	330	7%	4,691
FLORIDA HOSPITAL FISH MEMORIAL	19	4,098	531	11%	4,648
POINCIANA MEDICAL CENTER		3,637	997	22%	4,634
ST JOSEPHS NORTH HOSPITAL LAB		4,144	474	10%	4,618
WEST MARION COMMUNITY HOSPITAL LAB		4,023	542	12%	4,565
ARCPPOINT LABS	2	3,596	841	19%	4,439
IMPERIAL POINT MEDICAL CENTER		4,061	339	8%	4,400
MEDEXPRESS URGENT CARE	2	2,836	1,488	34%	4,326
MOFFITT CANCER CENTER	6	4,209	82	2%	4,297
BAPTIST HEALTH SOUTH FLORIDA - WEST KENDALL URGENT CARE		3,747	531	12%	4,278
SUNRISE MEDICAL LABORATORIES	2	3,986	289	7%	4,277
ST LUCIE MEDICAL CENTER		3,497	742	18%	4,239
KD MEDICAL CHOICE LLC		3,767	444	11%	4,211
BAPTIST HEALTH - NASSAU		4,015	175	4%	4,190
Lake City HM		3,957	223	5%	4,180
CLEVELAND CLINIC MARTIN NORTH HOSPITAL		3,801	356	9%	4,157
P4 CLINICAL, LLC	53	3,733	357	9%	4,143
AVERO DIAGNOSTICS - IRVING		3,795	224	6%	4,019
HEALTHQUEST ESOTERICS		2,891	1,121	28%	4,012
OVIEDO MEDICAL CENTER		3,588	415	10%	4,003
UNKNOWN	3	2,564	1,411	35%	3,978
SOUTH FLORIDA BAPTIST HOSPITAL MICRO	2	3,425	529	13%	3,956
CARDIOTROPIC LABS	83	3,141	724	18%	3,948
CARDIOPATH	1	3,558	273	7%	3,832
NIGHT LITE PEDIATRICS URGENT CARE	1	3,350	470	12%	3,821
NIGHT LITE PEDIATRIC CENTER LLC		3,655	131	3%	3,786
HIALEAH HOSPITAL	4	3,072	696	18%	3,772
FORT WALTON BEACH MEDICAL CENTER		3,298	452	12%	3,750
FLORIDA HOSPITAL NORTH PINELLAS	11	3,443	241	7%	3,695
SOUTH BAY HOSPITAL CLINICAL LAB		3,322	359	10%	3,681
ST PETERSBURG GENERAL HOSPITAL		3,080	599	16%	3,679
CLARITY LAB SOLUTIONS LLC		3,608	4	0%	3,612
HOLIDAY CVS LLC		3,436	165	5%	3,601
PHYSICIANS REGIONAL MEDICAL CENTER - PINE RIDGE RD	1	2,916	609	17%	3,526
AMERICAN FAMILY CARE		2,037	1,459	42%	3,496

COVID-19: testing by laboratory

Data through Nov 21, 2020 verified as of Nov 22, 2020 at 09:25 AM

Data in this report are provisional and subject to change.

The numbers in the table below represent the number of Florida and non-Florida residents for whom test results were received by the Department of Health. A person can be tested by more than one laboratory and can have both positive and negative results. **Therefore, the sum of the numbers in each column will be larger than the total number of people tested.**

Reporting lab	Inconclusive	Negative	Positive	Percent positive	Total
UNIVERSITY HOSPITAL AND MEDICAL CENTER		2,621	749	22%	3,370
PATHNOSTICS	10	2,136	1,220	36%	3,366
BAPTIST HEALTH SOUTH FLORIDA - COUNTRY WALK URGENT CARE		2,902	437	13%	3,339
WESTCHESTER HOSPITAL	23	2,665	514	16%	3,202
GENE BY GENE, GENOMICS RESEARCH CENTER LAB	34	3,036	82	3%	3,152
SYNERGY LABORATORIES	7	2,847	275	9%	3,129
PUTNAM COMMUNITY MEDICAL CENTER		2,771	315	10%	3,086
MEASE DUNEDIN HOSPITAL	4	2,786	237	8%	3,027
BAPTIST HEALTH - NORTH		2,357	649	22%	3,006
CernerELR_Advent		2,803	172	6%	2,975
RAULERSON HOSPITAL		2,453	437	15%	2,890
BAPTIST HEALTH SOUTH FLORIDA - MIAMI LAKES URGENT CARE		2,372	517	18%	2,889
STONE CLINICAL LABORATORIES		2,789	96	3%	2,885
PALMS OF PASADENA HOSPITAL		2,601	280	10%	2,881
BINAXNOW	5	2,271	588	21%	2,864
ISPM LABS, LLC DBA CAPSTONE DIAGNOSTICS, LLC		2,795	52	2%	2,847
H LEE MOFFITT CANCER CENTER LABORATORY		2,772	32	1%	2,804
SANTA ROSA MEDICAL CENTER		2,409	387	14%	2,796
DOCTORS HOSPITAL OF SARASOTA CLINICAL LABORATORY		2,504	290	10%	2,794
MEMORIAL HOSPITAL- MIRAMAR	12	2,571	203	7%	2,786
BAPTIST HEALTH SOUTH FLORIDA - DORAL URGENT CARE		2,353	431	15%	2,784
MALABAR MEDICAL WALK IN CLINIC		2,437	322	12%	2,759
MIDWAY SPECIALTY CARE CENTER DIAGNOSTICS	36	2,494	210	8%	2,740
WALGREEN CO	2	2,366	308	12%	2,676
WALGREENS ORLANDO	2	2,357	312	12%	2,671
MEDCOMP SCIENCES LLC	29	1,311	1,298	49%	2,638
BAPTIST HEALTH SOUTH FLORIDA - CORAL SPRINGS URGENT CARE		2,341	295	11%	2,636
BAPTIST HEALTH SOUTH FLORIDA - WESTCHESTER URGENT CARE		2,247	387	15%	2,634
BAYFRONT HEALTH - VENICE REGIONAL MEDICAL		2,417	171	7%	2,588
FLORIDA HOSPITAL Ocala		2,467	113	4%	2,580
BAPTIST HEALTH SOUTH FLORIDA - PEMBROKE PINES URGENT CARE		2,266	313	12%	2,579
TWIN CITIES HOSPITAL	1	2,314	256	10%	2,571
VETERANS AFFAIRS MEDICAL CENTER - ORLANDO		1,341	1,206	47%	2,547
ADVENT HEALTH - Ocala		2,124	397	16%	2,521
BETHESDA HOSPITAL WEST		2,293	212	8%	2,505
CITRUS MEMORIAL HOSPITAL LABORATORY		2,175	253	10%	2,428
ANGEL KIDS PEDIATRICS		2,358	70	3%	2,428
BAYFRONT HEALTH - PORT CHARLOTTE		2,243	173	7%	2,416
EGLIN AIR FORCE BASE	2	1,699	678	28%	2,379
LEE HEALTH - COCONUT POINT CLINICAL LAB	2	1,801	423	19%	2,226
MEDARBOR DIAGNOSTICS	1	1,493	718	32%	2,212
ACUTIS DIAGNOSTICS	15	1,896	288	13%	2,199
MEMORIAL HOSPITAL PEMBROKE	3	1,950	239	11%	2,192
BAYCARE COMMUNITY HEALTH		2,117	45	2%	2,162
BAYFRONT HEALTH - SEVEN RIVERS		1,986	162	8%	2,148
LAKESIDE MEDICAL CENTER		1,692	448	21%	2,140

COVID-19: testing by laboratory

Data through Nov 21, 2020 verified as of Nov 22, 2020 at 09:25 AM

Data in this report are provisional and subject to change.

The numbers in the table below represent the number of Florida and non-Florida residents for whom test results were received by the Department of Health. A person can be tested by more than one laboratory and can have both positive and negative results. **Therefore, the sum of the numbers in each column will be larger than the total number of people tested.**

Reporting lab	Inconclusive	Negative	Positive	Percent positive	Total
CENTRA CARE SAINT CLOUD	1	1,829	286	14%	2,116
BARTOW REGIONAL MEDICAL CENTER	1	1,856	258	12%	2,115
MEDICAL DNA LABS LLC	2	1,987	113	5%	2,102
THE CENTER FOR URGENT CARE	2	1,686	403	19%	2,091
BAPTIST HEALTH SOUTH FLORIDA - WESTON URGENT CARE		1,885	178	9%	2,063
MINUTECLINIC LLC #3703		1,804	252	12%	2,056
ASCENSION SACRED HEART - EMERALD COAST		1,742	300	15%	2,042
LOWER KEYS MEDICAL CENTER		1,839	200	10%	2,039
CENTRA CARE - WATERFORD LAKES		1,545	489	24%	2,034
SELECT LABORATORIES - MARION COUNTY, FL LLC	3	1,912	118	6%	2,033
BAPTIST HEALTH SOUTH FLORIDA - DAVIE URGENT CARE		1,746	274	14%	2,020
ENGLEWOOD COMMUNITY HOSPITAL		1,880	132	7%	2,012
BAPTIST HEALTH SOUTH FLORIDA - CORAL GABLES (UNIVERSITY) URGENT CARE		1,770	225	11%	1,995
SPORTS DRUG TESTING LABORATORY	35	1,902	50	3%	1,987
BAYFRONT HEALTH - BROOKSVILLE		1,730	251	13%	1,981
CLARITY LAB SOLUTIONS		1,730	231	12%	1,961
BAPTIST HEALTH SOUTH FLORIDA - TAMiami TRAIL URGENT CARE		1,625	327	17%	1,952
DOC SMILEY'S URGENT CARE		1,705	241	12%	1,946
MINUTECLINIC		1,743	200	10%	1,943
SYNERGY DIAGNOSTIC LABORATORY	41	1,755	137	7%	1,933
VIKOR SCIENTIFIC	2	1,291	629	33%	1,922
BAPTIST HEALTH SOUTH FLORIDA - PINECREST URGENT CARE		1,683	222	12%	1,905
URGENT CARE CURE	2	1,706	180	10%	1,888
BMCT Molecular Diagnostics Subsection		1,548	319	17%	1,867
BAPTIST HEALTH SOUTH FLORIDA - CORAL GABLES URGENT CARE		1,630	227	12%	1,857
HIGHLANDS REGIONAL MEDICAL CENTER		1,503	340	18%	1,843
PHYSICIANS REGIONAL MEDICAL CENTER - COLLIER BLVD	1	1,409	426	23%	1,836
AMELIA URGENT CARE		1,243	576	32%	1,819
HOLIDAY CVS LLC DBA CVS PHARMACY #5154		1,794	21	1%	1,815
COMMUNITY HEALTH NORTHWEST FLORIDA	3	1,263	441	26%	1,707
BAPTIST HEALTHCARE - GULF BREEZE HOSPITAL	3	1,481	211	12%	1,695
TALLAHASSEE PRIMARY CARE ASSOCIATES		1,549	144	9%	1,693
DESOTO MEMORIAL HOSPITAL	3	1,409	273	16%	1,685
MARINERS HOSPITAL		1,537	135	8%	1,672
BAPTIST HEALTH SOUTH FLORIDA - PALMETTO BAY URGENT CARE		1,419	204	13%	1,623
BAPTIST HEALTH SOUTH FLORIDA - BRICKELL URGENT CARE		1,362	249	15%	1,611
JW PLASTIC SURGERY		1,368	235	15%	1,603
OPTEO LABORATORY		1,506	31	2%	1,537
GENUS3		1,460	59	4%	1,519
BAPTIST HEALTH URGENT CARE AT SAWGRASS		1,319	184	12%	1,503
BAPTIST HEALTH - OAKLEAF		1,244	242	16%	1,486
MINUTECLINIC LLC		1,275	197	13%	1,472
BAPTIST HEALTH EMERGENCY CENTER COUNTRY WALK	1	1,248	222	15%	1,471
BAPTIST HEALTH - CLAY		1,289	177	12%	1,466
BAPTIST HEALTH SOUTH FLORIDA - KENDALE LAKES URGENT CARE		1,198	260	18%	1,458
EXPRESS GENE MOLECULAR DIAGNOSTICS LABORATORY		1,186	267	18%	1,453

COVID-19: testing by laboratory

Data through Nov 21, 2020 verified as of Nov 22, 2020 at 09:25 AM

Data in this report are provisional and subject to change.

The numbers in the table below represent the number of Florida and non-Florida residents for whom test results were received by the Department of Health. A person can be tested by more than one laboratory and can have both positive and negative results. **Therefore, the sum of the numbers in each column will be larger than the total number of people tested.**

Reporting lab	Inconclusive	Negative	Positive	Percent positive	Total
ADVENT HEALTH - NEW SMYRNA		1,083	350	24%	1,433
ATLANTIS URGENT CARE	1	661	768	54%	1,430
FLOWERS HOSPITAL		1,291	120	9%	1,411
CLINICAL REFERENCE LABORATORY		1,353	54	4%	1,407
PATIENTS CHOICE LABORATORIES		825	571	41%	1,396
BAYFRONT HEALTH - PUNTA GORDA		1,329	62	4%	1,391
TAMPA COMMUNITY HOSPITAL		1,152	216	16%	1,368
NORTHWEST FLORIDA COMMUNITY HOSPITAL	8	672	682	50%	1,362
ASCENSION ST VINCENT'S - SOUTHSIDE		1,309	49	4%	1,358
LABORATORY OF FLORIDA LLC	40	1,224	91	7%	1,355
UHEALTH DEERFIELD BEACH/UMSYLVESTER DEERFIELD BEACH LABORATORY	3	1,273	47	4%	1,323
SUNCOAST PATHOLOGY ASSOCIATES		1,216	93	7%	1,309
ADVENT HEALTH - HEART OF FLORIDA ER	1	1,210	91	7%	1,302
ASSOCIATED PATHOLOGISTS, LLC	3	1,066	195	15%	1,264
JACKSON HOSPITAL CLINICAL LABORATORY		1,075	157	13%	1,232
CLINICORE		1,124	91	7%	1,215
ADVANCE MEDICAL OF NAPLES		308	903	75%	1,211
BAYFRONT HEALTH - SPRING HILL		1,122	86	7%	1,208
SPARROW HEALTHCARE	2	1,013	188	16%	1,203
PHYSICIANS STAT LAB		346	852	71%	1,198
SOLARIS DIAGNOSTICS		977	218	18%	1,195
ACCESS MEDICAL LABS		746	448	38%	1,194
SARKIS CLINICAL TRIALS		1,049	139	12%	1,188
NXGEN MDX LLC	3	1,090	87	7%	1,180
NORTH SHORE LONG ISLAND JEWISH HEALTH		1,106	41	4%	1,147
ASSURANCE SCIENTIFIC LABORATORIES	1	925	220	19%	1,146
BAPTIST HEALTH SOUTH FLORIDA - MIAMI BEACH URGENT CARE		950	144	13%	1,094
UNIVERSITY OF ALABAMA AT BIRMINGHAM		1,059	19	2%	1,078
THE HEALTHCARE DISTRICT OF PALM BEACH COUNTY	5	974	96	9%	1,075
PRIMEHEALTH URGENT CARE	1	829	231	22%	1,061
MARTIN HEALTH SYSTEM - ST LUCIE WEST		960	95	9%	1,055
BARDMOOR LABORATORY	1	891	123	12%	1,015
SCION LAB SERVICES LLC	4	904	61	6%	969
LABTECH DIAGNOSTIC		744	224	23%	968
CAPSTONE HEALTHCARE		653	315	33%	968
EMERGENCY PHYSICIANS MEDICAL CENTER		106	860	89%	966
NCH NORTHEAST	5	715	244	25%	964
EPN URGENT CARE NAPLES	2	746	207	22%	955
FLORIDA MEDICAL CLINIC	1	653	299	31%	953
BIOCERNA MAIN LAB	1	845	95	10%	941
LAB24 INC	3	272	656	70%	931
NYU HOSPITALS CENTER CLINICAL LABORATORIES		897	21	2%	918
PALMS MEDICAL GROUP	4	751	159	17%	914
TEMPUS CLINICAL LABORATORY	8	796	107	12%	911
EMERALD COAST URGENT CARE LLC		706	199	22%	905
EMERALD COAST URGENT CARE, LLC		653	244	27%	897

COVID-19: testing by laboratory

Data through Nov 21, 2020 verified as of Nov 22, 2020 at 09:25 AM

Data in this report are provisional and subject to change.

The numbers in the table below represent the number of Florida and non-Florida residents for whom test results were received by the Department of Health. A person can be tested by more than one laboratory and can have both positive and negative results. **Therefore, the sum of the numbers in each column will be larger than the total number of people tested.**

Reporting lab	Inconclusive	Negative	Positive	Percent positive	Total
TOM LEE COMMUNITY HEALTH CENTER		577	319	36%	896
VERITOR		783	98	11%	881
COASTAL MED URGENT CARE		104	766	88%	870
FLORIDA HOSPITAL ORLANDO		743	74	9%	817
PATIENTS FIRST - THOMASVILLE ROAD		717	89	11%	806
ASCENSION ST VINCENT'S - CLAY		775	27	3%	802
MINUTECLINIC LLC # 0709		697	104	13%	801
PHAROS HEALTH		618	167	21%	785
AMELIA EXPRESS CARE		510	265	34%	775
ELLENTON URGENT CARE		572	199	26%	771
STEWART REFERENCE LABORATORY	1	481	287	37%	769
NORTH FLORIDA PEDIATRICS-TALLAHASSEE		712	55	7%	767
MACDILL AIR FORCE BASE		707	51	7%	758
COASTAL LABORATORIES		631	127	17%	758
NCF DIAGNOSTICS & DNA TECHNOLOGIES LAB	26	622	105	14%	753
CAREFAST+		619	127	17%	746
EMERALD COAST URGENT CARE		540	196	27%	736
DYNIX DIAGNOSTICS	2	520	204	28%	726
QDX PATHOLOGY SERVICES		539	182	25%	721
HISTOPATHOLOGY SERVICES, LLC		638	82	11%	720
DISNEY COVID TEST SITE		703	8	1%	711
NONE		308	401	57%	709
NITE LITE PEDIATRICS		226	464	67%	690
LENCO MEDICAL LABORATORY		661	20	3%	681
ADVENT HEALTH LAB - ORLANDO		423	251	37%	674
MINI ER ADULT AND PEDIATRIC URGENT CARE		574	98	15%	672
PREMIER MEDICAL LABORATORY SERVICES	1	463	199	30%	663
MINUTECLINIC LLC 5852		549	114	17%	663
CENTRA CARE		422	235	36%	657
MINUTECLINIC LLC #3631		539	107	17%	646
PHYSICIANS PRIMARY CARE		564	71	11%	635
VENICE REGIONAL MEDICAL CENTER		550	79	13%	629
DEPARTMENT OF CLINICAL LABS		617	7	1%	624
CARENOW URGENT CARE		433	187	30%	620
DYNIX DIAGNOSTIX		524	86	14%	610
MAVERICK LABS		431	177	29%	608
BAYA PHARMACY & URGENT CARE		82	521	86%	603
NCH HEALTHCARE SYSTEM MICROBIOLOGY LAB		1	599	100%	600
MEDFAST URGENT CARE CENTER		37	562	94%	599
PATIENTS FIRST - MAHAN DRIVE		164	434	73%	598
HOLIDAY CVS LLC DBA CVSPHARMACY #5155		570	16	3%	586
ADVENT HEALTH CENTRA CARE - MOUNT DORA		276	310	53%	586
ADVENT HEALTH - DADE CITY		536	46	8%	582
BAY MEDICAL CENTER SACRED HEART HEALTH SYSTEM		447	132	23%	579
GESSLER CLINIC		220	358	62%	578
ADVENT HEALTH CENTRA CARE - WATERFORD LAKES		480	92	16%	572

COVID-19: testing by laboratory

Data through Nov 21, 2020 verified as of Nov 22, 2020 at 09:25 AM

Data in this report are provisional and subject to change.

The numbers in the table below represent the number of Florida and non-Florida residents for whom test results were received by the Department of Health. A person can be tested by more than one laboratory and can have both positive and negative results. **Therefore, the sum of the numbers in each column will be larger than the total number of people tested.**

Reporting lab	Inconclusive	Negative	Positive	Percent positive	Total
EXPRESS GENE MOLECULAR DIAGNOSTIC LABORATORY		2	570	100%	572
ARCPPOINT LABS OF FORT MYERS		465	104	18%	569
POINT OF CARE TESTING SITE		549	18	3%	567
VAVA PARTNERS LLC		156	405	72%	561
US BIOTEK LABORATORIES	2	400	158	28%	560
TYNDALL AIR FORCE BASE		450	94	17%	544
BAPTIST HEALTHCARE - JAY HOSPITAL		428	115	21%	543
MICROGEN DX		161	375	70%	536
SHELL POINT NURSING PAVILION	1	534			535
DONALD W ROBERTSON DO PA		406	127	24%	533
MC DIAGNOSTIC OF CONNECTICUT, PC #2220		450	78	15%	528
BAPTIST HEALTH SOUTH FLORIDA - COUNTRY WALK URGENT CARE EXPRESS		461	62	12%	523
HOLY CROSS HOSPITAL LABORATORY			522	100%	522
BAPTIST HEALTH - MD ANDERSON CANCER CENTER		518	3	1%	521
BAYFRONT HEALTH - CITRUS HILLS		460	59	11%	519
PROHEALTH		216	302	58%	518
ST ANNES NURSING CENTER		513	4	1%	517
CAREFAST MURABELLA		445	68	13%	513
MEDEXPRESS URGENT CARE - ESTERO		458	50	10%	508
VETERANS AFFAIRS MEDICAL CENTER - JAMES A HALEY			506	100%	506
SOUTHEAST ALABAMA MEDICAL CENT		458	46	9%	504
ECCOLAB GROUP	1	139	362	72%	502
NAPLES URGENT CARE	1	359	139	28%	499
NCF DIAGNOSTICS & DNA TECHNOLOGIES	15	187	295	59%	497
MOLECULAR INFECTIOUS DISEASES		490	7	1%	497
GENESIS LABORATORY MANAGEMENT	2	408	87	18%	497
BAPTIST HEALTH SOUTH FLORIDA - KEY BISCANE URGENT CARE EXPRESS		438	55	11%	493
MANOR PINES CONVALESCENT CENTER LLC	1	485	6	1%	492
Tampa Lakes Health and Rehabilitation Center	2	421	60	12%	483
SHORELINE PHYSICIAN GROUP		327	151	32%	478
GENE TOX WORLDWIDE	28	391	57	12%	476
TENNESSEE DOH - NASHVILLE	2	424	48	10%	474
PALACE NURSING HOME & REHAB CENTER		472	1	0%	473
FLAGLER HOSPITAL	8	25	438	93%	471
LAKE WALES MEDICAL CENTER INC		421	48	10%	469
ASCENSION SACRED HEART - GULF		369	99	21%	468
MOUNT SINAI LABORATORY		449	18	4%	467
DOCTOR'S MEMORIAL HOSPITAL		354	106	23%	460
CVS HEALTH		331	128	28%	459
DAVITA LABORATORY		398	48	11%	446
GULF COAST MOLECULAR LABORATORIES	11	368	67	15%	446
STAGEZERO LIFE SCIENCES INC	1	415	29	7%	445
PARAMOUNT URGENT CARE - WINDERMERE		338	106	24%	444
VETERANS AFFAIRS MEDICAL CENTER - BAY PINES		15	427	97%	442
PENSACOLA PEDIATRICS PA		371	71	16%	442
HOLMES REGIONAL MEDICAL CENTER		4	435	99%	439

COVID-19: testing by laboratory

Data through Nov 21, 2020 verified as of Nov 22, 2020 at 09:25 AM

Data in this report are provisional and subject to change.

The numbers in the table below represent the number of Florida and non-Florida residents for whom test results were received by the Department of Health. A person can be tested by more than one laboratory and can have both positive and negative results. **Therefore, the sum of the numbers in each column will be larger than the total number of people tested.**

Reporting lab	Inconclusive	Negative	Positive	Percent positive	Total
GENESIS MEDICAL LABORATORY	8	306	124	28%	438
DOCTORS TEST CENTERS		369	68	16%	437
MINUTECLINIC, LLC DBA MINUTECLINIC #4717		427	10	2%	437
CLARITY LABS		372	62	14%	434
SEBASTIAN RIVER MEDICAL CENTER		344	88	20%	432
AVECINA MEDICAL JULINGTON	1	240	189	44%	430
MINUTECLINIC LLC #4415		362	67	16%	429
NATIONWIDE LABORATORY SERVICES INC	32	338	57	13%	427
PRIMARY CARE OF THE TREASURE COAST		378	47	11%	425
SMA SPECIALTY MEDICAL LAB		112	309	73%	421
GARCIA CLINICAL LABORATORY		28	390	93%	418
MEMORIAL PEMBROKE 24/7 CARE CENTER		312	95	23%	407
ST JOHN'S NURSING CENTER		401	3	1%	404
EUROFINS NTD, LLC		369	33	8%	402
CHARLES AIESI CONSULTING INC	1	368	32	8%	401
PARAMOUNT URGENT CARE - OVIEDO		224	167	43%	391
BARBER		13	377	97%	390
JOHN KNOX VILLAGE HEALTH CENTER		386	2	1%	388
NORTH OKALOOSA MEDICAL CENTER		244	140	36%	384
UNIVERSITY OF WEST FLORIDA STUDENT HEALTH SERVICES		307	77	20%	384
NEW YORK HOSPITAL LABORATORIES	1	373	9	2%	383
RIVER GARDEN HEBREW HOME FOR THE AGED		344	37	10%	381
LEHIGH REGIONAL MEDICAL CENTER LAB		354	23	6%	377
THERADOC		152	224	60%	376
NEW PLANT CITY FAMILY CARE	1	191	183	49%	375
Community_Health		304	71	19%	375
INTEGRITY LABORATORIES, LLC	1	282	88	24%	371
INTERLACHEN PEDIATRICS		345	24	7%	369
PARAMOUNT URGENT CARE - ORLANDO		235	129	35%	364
VILLA MARIA NURSING & REHAB CENTER INC		359	4	1%	363
GULF COAST VILLAGE		358	4	1%	362
HENDRY REGIONAL MEDICAL CENTER		107	254	70%	361
COASTAL PEDIATRIC GROUP		320	39	11%	359
KENDALL HEALTHCARE PROPERTIES DBA		356	1	0%	357
MID-FLORIDA PATHOLOGY		280	76	21%	356
ADVENT HEALTH CENTRA CARE - WINTER PARK		229	126	35%	355
EMPIRE CITY LABORATORIES INC	2	298	55	15%	355
INFORM DIAGNOSTICS		349	5	1%	354
ENZO CLINICAL LABS INC	1	343	10	3%	354
FOUNTAIN MANOR HEALTH AND REHAB CENTER	1	349	2	1%	352
The Sands at South Beach		351			351
THE HEALTH CENTER OF PLANT CITY		344	4	1%	348
BAYSHORE DIAGNOSTICS		309	37	11%	346
IGENOMIX USA LLC	6	306	33	10%	345
CENTRA CARE - SOUTH ORANGE		200	144	42%	344
TACACHALE CLINICAL LABORATORY		331	13	4%	344

COVID-19: testing by laboratory

Data through Nov 21, 2020 verified as of Nov 22, 2020 at 09:25 AM

Data in this report are provisional and subject to change.

The numbers in the table below represent the number of Florida and non-Florida residents for whom test results were received by the Department of Health. A person can be tested by more than one laboratory and can have both positive and negative results. **Therefore, the sum of the numbers in each column will be larger than the total number of people tested.**

Reporting lab	Inconclusive	Negative	Positive	Percent positive	Total
MEDONE URGENT CARE CENTER		149	189	56%	338
SELECT REFERENCE LABORATORIES, LLC	1	325	11	3%	337
NEW YORK PRESBYTERIAN - CUMC CLINICAL		322	14	4%	336
ADVENT HEALTH CENTRA CARE - PORT ORANGE		29	304	91%	333
PALM GARDEN OF Ocala		318	15	5%	333
PREMIER URGENT CARE OF BREVARD LLC		286	46	14%	332
SANTA ROSA MEDICAL GROUP		287	45	14%	332
SANFORD LABORATORIES		311	20	6%	331
CLEWISTON NURSING AND REHABILITATION CENTER		328			328
CONSULATE HEALTH CARE OF NEW PORT RICHEY		317	4	1%	321
MY CLINICAL LAB		225	95	30%	320
FLO-MEDILAB SERVICES		101	215	68%	316
LIFE CARE CENTER OF PENSACOLA		308	5	2%	313
ADVENT HEALTH - TAMPA		110	201	65%	311
GENESIS DIAGNOSTICS		221	89	29%	310
BAYFRONT HEALTH URGENT CARE LLC		276	33	11%	309
FIU-HEALTH AUXILIARY LABORATORY		290	19	6%	309
NORTH FLORIDA PEDIATRICS - LAKE CITY		206	101	33%	307
PRIMARY CARE SERVICES AT INDIAN RIVER ESTATES		305	1	0%	306
GENESIS MEDICAL LABORATORY MIAMI FL.		82	222	73%	304
ADVENT HEALTH CENTRA CARE - LEESBURG		13	290	96%	303
MANOR AT CARPENTERS		285	18	6%	303
DOCTORS URGENT CARE LLC		250	52	17%	302
NCH HEALTHCARE BONITA		218	84	28%	302
MINI ER AND URGENT CARE		195	106	35%	301
USAFSAM/PHE		173	128	43%	301
C.W. BILL YOUNG VA MEDICAL CENTER		12	287	96%	299
BALDWIN PEDIATRICS	1	283	14	5%	298
LAUDERDALE NURSING CENTER LLC	1	295	2	1%	298
CORE DIAGNOSTIC LABORATORIES LLC		220	77	26%	297
MEDEXPRESS URGENT CARE CAPE CORAL		254	40	14%	294
TREE HOUSE PEDIATRICS		263	28	10%	291
PENSACOLA PEDIATRICS		249	41	14%	290
NORTHWEST MEDICAL CENTER CLINICAL LABORATORY		175	115	40%	290
AUBURN UNIVERSITY MEDICAL CLINIC		227	62	21%	289
WEST GABLES HEALTH CARE CENTER		283	6	2%	289
MIDWAY SPECIALTY CARE CENTER	3	174	112	39%	289
COASTAL URGENT CARE		242	45	16%	287
ACCU REFERENCE MEDICAL LAB		82	205	71%	287
VALENCIA HILLS HEALTH AND REHABILITATION CENTER		284	2	1%	286
SIPARADIGM, DIAGNOSTIC INFORMATICS		273	13	5%	286
UR MEDICINE LABS- CENTRAL LABORATORY		276	8	3%	284
MEDSCAN LABORATORY INC	1	158	121	43%	280
VETERANS AFFAIRS MEDICAL CENTER - GAINESVILLE		2	276	99%	278
LIFE CARE CENTER OF ORANGE PARK		277	1	0%	278
ST ANDREWS BAY SKILLED NURSING &		278			278

COVID-19: testing by laboratory

Data through Nov 21, 2020 verified as of Nov 22, 2020 at 09:25 AM

Data in this report are provisional and subject to change.

The numbers in the table below represent the number of Florida and non-Florida residents for whom test results were received by the Department of Health. A person can be tested by more than one laboratory and can have both positive and negative results. **Therefore, the sum of the numbers in each column will be larger than the total number of people tested.**

Reporting lab	Inconclusive	Negative	Positive	Percent positive	Total
HILLCREST HEALTH CARE & REHABILITATION CENTER		275	2	1%	277
PRUITT HEALTH-SANTA ROSA		275	2	1%	277
ADVENT HEALTH CENTRA CARE - LAKE MARY		82	193	70%	275
JACKSON MEMORIAL LONG TERM CARE CENTER		274			274
SANTA ROSA CENTER FOR REHABILITATION AND HEALING		270	3	1%	273
BIOCEPT		257	16	6%	273
PALM GARDEN OF PORT SAINT LUCIE		270	2	1%	272
LIFE CARE CENTER OF Ocala		272			272
BOCA BIOLISTICS REFERENCE LABORATORY	2	180	89	33%	271
RUSKIN HEALTH CENTER		161	108	40%	269
NORTH SHORE LIJ URGENT CARE PC		261	7	3%	268
LAKELAND REGIONAL HEALTH SYSTEMS INC		2	265	99%	267
FLORIDA HOSPITAL WAUCHULA		168	97	37%	265
EDEN SPRINGS NURSING AND REHAB CENTER		255	9	3%	264
SPECIALTY HEALTH AND REHABILITATION CENTER		241	23	9%	264
Victoria Nursing and Rehabilitation Center		260	3	1%	263
ADVENTHEALTH PROMPT CARE		89	174	66%	263
VITAE DIAGNOSTICS		252	8	3%	260
BRIDGEWATER PARK HEALTH AND REHAB		257	1	0%	258
FLORIDA WOMAN CARE LABORATORY LLC		232	26	10%	258
ADVENT HEALTH CENTRA CARE - TITUSVILLE		43	215	83%	258
WOODLANDS MEDICAL SPECIALISTS		220	38	15%	258
LIFEBRITE	1	112	142	56%	255
EMERALD SHORES HEALTH AND REHABILITATION		216	37	15%	253
LEE COUNTY EMERGENCY MEDICAL SERVICE		228	25	10%	253
LIFE CARE CENTER OF HILLIARD		246	5	2%	251
VITAS HEALTHCARE CORPORATION OF FLA		249	2	1%	251
NAVAL HOSPITAL - JACKSONVILLE		40	210	84%	250
BIOCERNA LLC	8	186	56	22%	250
QUALITOX LABORATORIES		105	144	58%	249
VETERANS AFFAIRS MEDICAL CENTER		38	211	85%	249
CLIFFORD CHESTER SIMS VA NURSING HOME		241	8	3%	249
BALDOMERO LOPEZ STATE VETERANS NURSING HOME	2	247			249
The Manor at Blue Water Bay		247	2	1%	249
FLORIDA HOSPITAL MEDICAL GROUP		210	38	15%	248
FERNANDINA BEACH REHAB AND NURSING		247			247
WHITE WILSON MEDICAL CENTER		22	225	91%	247
SHELL POINT VILLAGE MEDICAL CENTER		246			246
MARTIN MEMORIAL MEDICAL CENTER LAB		128	118	48%	246
CONSULATE HEALTHCARE OF KISSIMMEE		236	10	4%	246
ED FRASER MEMORIAL HOSPITAL		187	59	24%	246
FISHERMENS HOSPITAL CLINICAL LAB		232	14	6%	246
AURORA DIAGNOSTICS BERNHARDT LABORATORIES PATHOLOGY SERVICE		190	55	22%	245
ADVENT HEALTH CENTRA CARE - PALM COAST		36	208	85%	244
VILLAGE AT VIENNA SQUARE,THE	6	236	2	1%	244
Plantation Bay Rehabilitation Center		238	6	2%	244

COVID-19: testing by laboratory

Data through Nov 21, 2020 verified as of Nov 22, 2020 at 09:25 AM

Data in this report are provisional and subject to change.

The numbers in the table below represent the number of Florida and non-Florida residents for whom test results were received by the Department of Health. A person can be tested by more than one laboratory and can have both positive and negative results. **Therefore, the sum of the numbers in each column will be larger than the total number of people tested.**

Reporting lab	Inconclusive	Negative	Positive	Percent positive	Total
KEYS AHEC SCHOOL MEDICAL CLINIC	3	216	25	10%	244
SOLARIS HEALTHCARE CHARLOTTE HARBOR		238	5	2%	243
ROSEWOOD HEALTHCARE & REHABILITATION CENTER		239	4	2%	243
FLORIDA HOSPITAL HEARTLAND MED CTR LAKE PLACID		183	59	24%	242
MINUTECLINIC LLC, #10357		240	1	0%	241
ADVENT HEALTH - CELEBRATION		229	12	5%	241
GOOD SAMARITAN		236	1	0%	237
JACKSON MEMORIAL PERDUE MEDICAL CENTER		231	5	2%	236
ASCEND CLINICAL	2	228	5	2%	235
HAINES CITY REHABILITATION AND NURSING CENTER		233	1	0%	234
MED FAST URGENT CARE CENTER		4	230	98%	234
PHYSICIANS REGIONAL WALK-IN		173	58	25%	231
SOLARIS HEALTHCARE PARKWAY	1	228	1	0%	230
MEDEXPRESS FORT MYERS		169	59	26%	228
KEY WEST HEALTH AND REHAB	1	223	4	2%	228
CORAL TRACE HEALTH CARE		226	1	0%	227
ADVENT HEALTH CENTRA CARE - ALTAMONTE SPRINGS		136	91	40%	227
GOLDEN GLADES NURSING & REHABILITATION CTR		226			226
LIFE CARE CENTER OF NEW PORT RICHEY		212	13	6%	225
PALMETTO SUBACUTE CARE CENTER		223	2	1%	225
LEHIGH VALLEY GENOMICS			224	100%	224
MEDICAL VB		206	18	8%	224
PARAMOUNT URGENT CARE		44	180	80%	224
Quest Diag Unspecifd		159	65	29%	224
MINUTECLINIC LLC #5069		199	24	11%	223
ADDICTION LABS OF AMERICA		190	30	14%	220
MEDICAL FP - WHOLE FAMILY HEALTH CENTER		215	4	2%	219
ST JUDE CHILDREN'S RESEARCH HOSPITAL		206	12	6%	218
LAKE PORT SQUARE		200	13	6%	213
HEALTH CENTER AT BRENTWOOD	1	211			212
POCONO MEDICAL CENTER		212			212
SIGNATURE HEALTHCARE OF BROOKWOOD GARDENS		211			211
NORTH FLORIDA PEDIATRICS PA - SUWANNEE		157	54	26%	211
AVELLINO LAB USA, INC	1	204	5	2%	210
PRIMARY CARE SERVICES AT ST ANDREWS ESTATES		209			209
Marshall Health and Rehabilitation Center		207	2	1%	209
UHEALTH CLINIC AT WALGREENS		175	33	16%	208
VITAS LUTHERAN TOWERS INPATIENT PROGRAM		203	1	0%	204
OCEAN VIEW NURSING AND REHAB CENTER		194	8	4%	202
SHORE ACRES CARE CENTER		196	6	3%	202
CONSULATE HEALTH CARE OF WINTER HAVEN		201			201
VAMC WEST PALM LAB		5	196	98%	201
HOMESTEAD VILLAGE		199	1	1%	200
COMMUNITY HEALTH CENTERS OF PINELLAS, INC.		3	197	99%	200
BAPTIST HEALTH EMERGENCY CENTER AT WEST CORAL WAY		154	45	23%	199
DOCTORS URGENT CARE OF LUTZ LLC		151	48	24%	199

COVID-19: testing by laboratory

Data through Nov 21, 2020 verified as of Nov 22, 2020 at 09:25 AM

Data in this report are provisional and subject to change.

The numbers in the table below represent the number of Florida and non-Florida residents for whom test results were received by the Department of Health. A person can be tested by more than one laboratory and can have both positive and negative results. **Therefore, the sum of the numbers in each column will be larger than the total number of people tested.**

Reporting lab	Inconclusive	Negative	Positive	Percent positive	Total
DOH – INDIAN RIVER		167	31	16%	198
PATHGROUP LABS LLC		94	104	53%	198
LAKE EUSTIS HEALTH AND REHABILITATION CENTER		198			198
VETERANS AFFAIRS MEDICAL CENTER - LAKE CITY		52	145	74%	197
BUREAU OF CLINICAL LABORATORIES		161	36	18%	197
MALABAR/ADVENT CENTRA CARE		25	170	87%	195
TAYLOR CARE CENTER		193	2	1%	195
SOUTHERN OAKS CARE CENTER	1	191	2	1%	194
Point of Care Testing	1	81	111	58%	193
FULGENT GENETICS	2	158	33	17%	193
LIFE CARE PONTE VEDRA INC		190	2	1%	192
FAST TRACK URGENT CARE CENTER		1	190	99%	191
APP-UNIPATH, LLC	1	179	8	4%	188
FAST TRACK URGENT CARE CENTER - CARROLLWOOD		1	185	99%	186
GRAND COURT TAMPA		186			186
PARKS HEALTHCARE & REHABILITATION CTR	4	182			186
PROTEUS MOLECULAR AND CLINICAL LAB	1	144	40	22%	185
HARDEE MANOR HEALTH CARE CENTER	1	182	1	1%	184
ST. JAMES BAY HEALTH AND REHABILITATION CENTER		183	1	1%	184
BAY VILLAGE OF SARASOTA INC		183	1	1%	184
BENTON PEDIATRICS INC		166	18	10%	184
PARAMOUNT URGENT CARE VILLAGES		128	55	30%	183
MAYFLOWER ASSISTED LIVING		183			183
ASAP LAB LLC		95	86	48%	181
FORT MYERS INTERNAL MEDICINE, LLC		165	13	7%	178
CONSULATE HEALTHCARE OF VERO BEACH	10	159	9	5%	178
SUNRISE DIAGNOSTIC LABORATORY		134	44	25%	178
MINUTECLINIC LLC #5249		157	21	12%	178
CHIPOLA HEALTH AND REHAB		173	2	1%	175
FLORIDA CLINICAL LABORATORY-BIOREFERENCE LABORATORIES		55	120	69%	175
CENTRA CARE – AZALEA PARK		98	76	44%	174
BLOCK, NATION, CHASE, AND SMOLEN FAMILY MEDICINE		127	47	27%	174
Consulate Health Care of St. Petersburg		174			174
NEO GENOMICS - FORT MYERS	1	169	4	2%	174
TREASURE COAST COMMUNITY HEALTH	2	158	14	8%	174
GATEWAY/ADVENT CENTRA CARE		2	172	99%	174
DOCTORS URGENT CARE		114	60	34%	174
PALM GARDEN OF GAINESVILLE	1	170	1	1%	172
ADVENT HEALTH CENTRA CARE - WESLEY CHAPEL		4	166	98%	170
MANOR CARE HEALTH SERVICES - FT MYERS		169	1	1%	170
DIAMOND RIDGE HEALTH AND REHABILITATION CENTER		169	1	1%	170
ROSEN MEDICAL CENTER		155	15	9%	170
Premier Place at The Glenview		165	5	3%	170
Williston Care Center		170			170
BUENA VISTA URGENT CARE		138	31	18%	169
PALM GARDEN OF VERO BEACH		167	2	1%	169

COVID-19: testing by laboratory

Data through Nov 21, 2020 verified as of Nov 22, 2020 at 09:25 AM

Data in this report are provisional and subject to change.

The numbers in the table below represent the number of Florida and non-Florida residents for whom test results were received by the Department of Health. A person can be tested by more than one laboratory and can have both positive and negative results. **Therefore, the sum of the numbers in each column will be larger than the total number of people tested.**

Reporting lab	Inconclusive	Negative	Positive	Percent positive	Total
PANAMA CITY DEVELOPMENTAL CENTER☐		168			168
BLOUNTSTOWN REHABILITATION CENTER LLC		165	3	2%	168
ST JAMES HEALTH AND REHABILITATION CENTER		166	1	1%	167
CLIFFORD CHESTER SIMS STATE VETERANS		166			166
PCB CLINIC		122	44	27%	166
Crestview Rehabilitation Center		44	122	73%	166
PATIENTS FIRST LAKE ELLA MEDICAL CENTER		150	15	9%	165
ELLENTON PEDIATRICS		150	15	9%	165
ADVENT HEALTH CENTRA CARE - OVIEDO		63	101	62%	164
TUSKAWILLA NURSING AND REHAB CENTER	2	160	2	1%	164
RICARDO NAVARRO DO PA		154	10	6%	164
NIGHT LITE PEDIATRICS WINTER GARDEN		142	22	13%	164
BRADENTON HEALTH CARE		163			163
FAIRWAY OAKS CENTER LLC	4	157	2	1%	163
ADVENT HEALTH CENTRA CARE - DAYTONA BEACH		89	73	45%	162
TIDE LABORATORIES		135	26	16%	161
VILLAGE DOCTORS FAMILY MEDICAL CENTER OF		136	25	16%	161
ORANGE COUNTY HEALTH DEPT		153	7	4%	160
ADVENT HEALTH CENTRA CARE - ORMOND BEACH		55	105	66%	160
GREENBRIAR REHABILITATION AND NURSING CENTER	1	159			160
HEALTH FIRST - HOLMES REGIONAL MEDICAL CENTER		1	158	99%	159
BAPTIST HEALTH PRIMARY CARE	1	132	25	16%	158
WUESTHOFF REF LABORATORY			158	100%	158
USA HEALTH UNIVERSITY HOSPITAL CLINICAL LABORATORY	1	154	2	1%	157
HERON POINTE HEALTH AND REHABILITATION		157			157
ARCHER HEALTH VENTURES, LLC		156			156
THE MANOR AT CARPENTERS		124	32	21%	156
Bay Breeze Senior Living and Rehabilitation Center		156			156
BROWNWOOD CARE CENTER		143	13	8%	156
PRUITT HEALTH		153	2	1%	155
TIMBERRIDGE NURSING HOME & REHAB		123	32	21%	155
MOORINGS PARK INSTITUTE, INC, THE		153	1	1%	154
TIERRA PINES CENTER		153	1	1%	154
LYNN HAVEN SPORTS COMPLEX-WALKON CLINIC		18	134	88%	152
POLK COUNTY HEALTH DEPARTMENT		138	14	9%	152
UNIVERSITY OF TAMPA STUDENT HEALTH AND SHC CLINICAL LABORATORY		31	121	80%	152
LABORATORY SPECIALISTS OF MICHIGAN		19	132	87%	151
ANY LAB TEST NOW	1	88	61	41%	150
DIAMOND RIDGE		147	1	1%	148
MINUTECLINIC LLC #3463		132	16	11%	148
DOCTORS CENTER,THE		121	26	18%	147
LabCorp (Non-Interfaced)	1	79	67	46%	147
MEDONE URGENT CARE AT ST. AUGUSTINE		14	132	90%	146
PALMS OF SEBRING		135	11	8%	146
ADVENT HEALTH CENTRA CARE - ST. CLOUD		131	15	10%	146
MINUTECLINIC LLC #5253		134	11	8%	145

COVID-19: testing by laboratory

Data through Nov 21, 2020 verified as of Nov 22, 2020 at 09:25 AM

Data in this report are provisional and subject to change.

The numbers in the table below represent the number of Florida and non-Florida residents for whom test results were received by the Department of Health. A person can be tested by more than one laboratory and can have both positive and negative results. **Therefore, the sum of the numbers in each column will be larger than the total number of people tested.**

Reporting lab	Inconclusive	Negative	Positive	Percent positive	Total
BOND AND STEELE CLINIC PA		39	106	73%	145
FLORIDA GULF COAST UNIVERSITY		19	126	87%	145
PALM GARDEN OF JACKSONVILLE		143	2	1%	145
CITRUS NURSING CENTER LLC		140	4	3%	144
Bayside Care Center	1	138	4	3%	143
PRECISION HEALTH RESOURCES, LLC	1	131	11	8%	143
SIGNATURE HEALTHCARE OF NORTH FLORIDA		140	2	1%	142
CONSULATE HEALTH CARE OF BAYONET POINT	3	138	1	1%	142
W FRANK WELLS NURSING HOME		134	7	5%	141
MEDFAST URGENT CARE - ROCKLEDGE		25	116	82%	141
PALMETTO FACILITY INC	1	140			141
FAWCETT MEMORIAL HOSPITAL-LAB		39	102	72%	141
ENGLEWOOD HEALTHCARE AND REHABILITATION CENTER		141			141
HOSPITAL FOR SPECIAL SURGERY		139	1	1%	140
BEAR CREEK NURSING CENTER		138			138
SPRINGTREE REHAB & HEALTH CARE CENTER		138			138
AMERICAN PATHOLOGY PARTNERS		136	1	1%	137
VETERANS AFFAIRS MEDICAL CENTER - MIAMI			137	100%	137
ADVENT HEALTH CENTRA CARE - CARROLLWOOD		1	136	99%	137
GANDY CROSSING CARE CENTER		132	5	4%	137
PPC-LAB EDI ORCHARD BI		129	8	6%	137
LEE HEALTH CONVENIENT CARE - PAGE FIELD		106	30	22%	136
BROOKSVILLE HEALTHCARE CENTER LLC		135	1	1%	136
MINI ER WATERFORD LAKES, THE		126	10	7%	136
MINUTECLINIC LLC #7886		127	9	7%	136
Abbey Delray		135			135
IRL MARKET LAB ALACHUA		104	31	23%	135
MANOR AT BLUEWATER BAY		131	4	3%	135
CITRUS HEALTH AND REHAB		116	19	14%	135
SPECTOR SCIENTIFIC LAB	1	33	101	75%	135
MELBOURNE MEDICAL LABORATORY		90	45	33%	135
PALM GARDEN OF WEST PALM BEACH		123	12	9%	135
ORCHARD PARK HEALTH & REHABILITATION		134			134
PARAMOUNT URGENT CARE - CLERMONT		106	27	20%	133
PORT ST LUCIE REHABILITATION AND HEALTHCARE		98	35	26%	133
URGENT CARE OF THE PALM BEACHES		2	130	98%	132
CREEKSIDE CARE CENTER		116	16	12%	132
PALM BEACH COUNTY HEALTH DEPT LAB	1	129	2	2%	132
TGH		1	130	99%	131
AZALEA TRACE		127	4	3%	131
INTEGRATED REGIONAL LABORATORIES		119	12	9%	131
TAMARAC REHABILITATION & HEALTH CENTER		131			131
MEMPHIS PATHOLOGY LABORATORY	1	124	5	4%	130
URGENT CARE OF THE PALM BEACHES, NORTH PALM BEACH			130	100%	130
MANOR OAKS NURSING & REHAB CENTER		129	1	1%	130
RULEME CENTER	1	127	1	1%	129

COVID-19: testing by laboratory

Data through Nov 21, 2020 verified as of Nov 22, 2020 at 09:25 AM

Data in this report are provisional and subject to change.

The numbers in the table below represent the number of Florida and non-Florida residents for whom test results were received by the Department of Health. A person can be tested by more than one laboratory and can have both positive and negative results. **Therefore, the sum of the numbers in each column will be larger than the total number of people tested.**

Reporting lab	Inconclusive	Negative	Positive	Percent positive	Total
BAPTIST PRIMARY CARE		111	18	14%	129
BMHSI-AEL MICROBIOLOGY LABORATORY	2	102	25	19%	129
REHABILITATION CENTER OF LAKE CITY		127	2	2%	129
KEYSTONE REHAB		129			129
Life Care Center of Punta Gorda	1	126	2	2%	129
LABORATORY OF FLORIDA		80	49	38%	129
ADVENT HEALTH CENTRA CARE - DELAND		28	100	78%	128
ROSEWOOD HEALTH AND REHABILITATION CENTER		124	4	3%	128
PARKLANDS FACILITY INC	1	127			128
HARDEE COUNTY HEALTH DEPARTMENT		99	28	22%	127
The Inn at Sarasota Bay Club		126	1	1%	127
MANDARIN PEDIATRICS		123	4	3%	127
GENE BY GENE		61	66	52%	127
CENTRACARE		17	110	87%	127
CONSULATE HEALTH CARE OF MELBOURNE		126			126
SIGNATURE HEALTHCARE AT THE COURTYARD		93	32	26%	125
THE CLUB AND REHABILITATION CENTER		123	1	1%	124
ORLANDO HEALTH EMERGENCY DEPARTMENT		117	7	6%	124
Signature HealthCare Center of Waterford		122	2	2%	124
REFUAH HEALTH CENTER LABORATORY		120	3	2%	123
WOMEN'S CARE FLORIDA LABORATORY		120	3	2%	123
ADVENT HEALTH CENTRA CARE - LONGWOOD		22	101	82%	123
REHABILITATION CENTER AT PARK PLACE		122			122
FORT WALTON REHABILITATION CENTER		94	28	23%	122
RAINBOW RIVER MEDICAL LABORATORY		102	20	16%	122
LIFE CARE CENTER OF ALTAMONTE SPRINGS		102	20	16%	122
NADAL PEDIATRICS - VICTORIA STREET (3385)		104	18	15%	122
BREVARD HEALTH ALLIANCE		5	117	96%	122
HOMESTEAD MANOR		122			122
MEDEXPRESS URGENT CARE LEHIGH ACRES		86	35	29%	121
NSPIRE HEALTHCARE LAUDERHILL		120	1	1%	121
PARKVIEW HEALTH		121			121
GRAVITY DIAGNOSTICS, LLC		35	86	71%	121
ALL SEASONS NAPLES LLC		121			121
HEATHER HILL HEALTHCARE CENTER		116	4	3%	120
CAYUGA MEDICAL CENTER AT ITHACA		117	3	3%	120
MILLENNIUM LAB SERVICES			120	100%	120
ADVENT HEALTH CENTRA CARE -WINTER PARK KIDS URGENT CARE		60	59	50%	119
INDIAN RIVER MEDICAL CENTER		111	8	7%	119
ADVANCED MEDICAL CENTER		86	33	28%	119
ROLLINS COLLEGE WELLNESS CENTER		5	114	96%	119
ALLSOUTH URGENT CARE			118	100%	118
MATHISON RETIREMENT COMMUNITY		114	4	3%	118
PALM BAY HOSPITAL		3	115	97%	118
MINUTECLINIC LLC #5854		103	15	13%	118
GENETWORKX		16	101	86%	117

COVID-19: testing by laboratory

Data through Nov 21, 2020 verified as of Nov 22, 2020 at 09:25 AM

Data in this report are provisional and subject to change.

The numbers in the table below represent the number of Florida and non-Florida residents for whom test results were received by the Department of Health. A person can be tested by more than one laboratory and can have both positive and negative results. **Therefore, the sum of the numbers in each column will be larger than the total number of people tested.**

Reporting lab	Inconclusive	Negative	Positive	Percent positive	Total
HEALTHY STEPS PEDIATRICS		106	10	9%	116
BAYFRONT HEALTH MEDICAL GROUP		93	23	20%	116
COMMUNITY HEALTH AND REHABILITATION CENTER		111	4	3%	115
Destin Healthcare and Rehabilitation Center		115			115
HUNT CLUB PEDIATRIC ASSOCIATES, P.A.		97	18	16%	115
PRECISION HEALTH RESOURCES LLC		93	22	19%	115
BAYSIDE HEALTH AND REHABILITATION CENTER		115			115
DOCTORS MEMORIAL FAMILY MEDICINE	2	72	40	35%	114
MEDIPATH		4	109	96%	113
NEIGHBORHOOD MEDICAL CENTER		108	5	4%	113
STARKE FAMILY MEDICAL CENTER		99	13	12%	112
COASTAL HEALTH AND REHAB		110	2	2%	112
TERRACES OF LAKE WORTH CARE CENTER□		112			112
ALLIED HEALTH FORT PIERCE		112			112
BAYVIEW CENTER		110	1	1%	111
COCOA BEACH/ADVENT CENTRA		6	104	95%	110
TRI-COUNTY NURSING HOME		106	4	4%	110
WILLOW BROOKE COURT AT INDIAN RIVER ESTATES		109	1	1%	110
HILLSBOROUGH COUNTY DEVELOPMENTAL CTR□	1	108			109
FHMG-FLORIDA HOSPITAL MEDICAL GROUP		90	19	17%	109
GOOD SAMARITAN SOCIETY-DAYTONA		108	1	1%	109
NORTH FLORIDA REHABILITATION & SPECIALTY CARE□		109			109
FORT PIERCE HEALTH CARE		109			109
LONGWOOD HEALTH AND REHABILITATION CENTER		103	6	6%	109
PALM GARDEN OF AVENTURA		108			108
UNITED CLINICAL LABORATORIES		106	2	2%	108
AMERICAN RESEARCH LABS		4	103	96%	107
BAYFRONT HEALTH ER PINELLAS PARK	1	70	36	34%	107
PADDOCK RIDGE		107			107
MYTEST DIAGNOSTICS		103	3	3%	106
SABAL PALMS HEALTH AND REHAB		75	31	29%	106
GRAND OAKS HEALTH & REHABILITATION		106			106
MEDFAST URGENT CARE CENTER - TITUSVILLE			106	100%	106
ADVENT HEALTH CENTRA CARE - UNIVERSITY		14	92	87%	106
ADVENT HEALTH CENTRA CARE - BRANDON		29	75	72%	104
AMERICAN FINNISH NURSING HOME	1	103			104
BAY VIEW HEALTHCARE		85	19	18%	104
LAB CORP	1	65	38	37%	104
ARTHREX MEDICAL CENTER		38	66	63%	104
PALM GARDEN OF TAMPA		104			104
MEDFAST URGENT CARE CENTER - SARNO			103	100%	103
HEART OF FLORIDA REGIONAL MED CTR		32	71	69%	103
JACKSONVILLE BEACH PEDIATRIC CARE CENTER□		97	5	5%	102
ADVENT HEALTH CENTRA CARE - SANFORD		28	74	73%	102
UNIVERSITY MEDICAL CENTER SUITES		90	12	12%	102
LIFE CARE CENTER AT WELLS CROSSING		89	13	13%	102

COVID-19: testing by laboratory

Data through Nov 21, 2020 verified as of Nov 22, 2020 at 09:25 AM

Data in this report are provisional and subject to change.

The numbers in the table below represent the number of Florida and non-Florida residents for whom test results were received by the Department of Health. A person can be tested by more than one laboratory and can have both positive and negative results. **Therefore, the sum of the numbers in each column will be larger than the total number of people tested.**

Reporting lab	Inconclusive	Negative	Positive	Percent positive	Total
SUWANNEE VALLEY NURSING CENTER		102			102
EVANS HEALTH CARE		99	2	2%	101
MIDWAY SPECIALLY CARE CENTER		52	49	49%	101
MEDFAST URGENT CARE - MELBOURNE			101	100%	101
MINUTECLINIC DIAGNOSTIC OF RHODE ISLAND, LLC #729		97	4	4%	101
CAPE CANAVERAL HOSPITAL			100	100%	100
GRAVITY DIAGNOSTICS		40	60	60%	100
CENTRA CARE - HUNTER'S CREEK		46	54	54%	100
CLINICAL PATHOLOGY LABS		1	98	99%	99
ARCADIA HEALTH AND REHABILITATION CENTER		99			99
ADVENT HEALTH CENTRA CARE - COLONIAL TOWN		52	47	47%	99
NORTH FLORIDA/SOUTH GEORGIA VETERANS HEALTH SYSTEM			99	100%	99
MATHISON RETIREMENT COMMUNITY, INC		99			99
SHOAL CREEK REHABILITATION CENTER		71	27	28%	98
TUSCAN GARDENS OF VENETIA MANAGEMENT COMPANY		98			98
DOCTOR'S IN HOUSE LABORATORY		12	86	88%	98
LabCorp L#09258090 M#09258105		66	32	33%	98
CENTRAL FLORIDA HEALTH CARE		46	52	53%	98
FL HUD DESTIN, LLC D/B/A GRAND BOULEVARD HEALTH		98			98
FLORIDA DEPARTMENT OF HEALTH		82	16	16%	98
ELMHURST HOSPITAL CENTER	1	94	2	2%	97
HEALTH CENTERS AT BRENTWOOD		96	1	1%	97
GLADES HEALTH CARE CENTER		97			97
FLORIDA COMMUNITY HEALTH CENTERS INC			97	100%	97
Consulate Healthcare of West Palm Beach		93	3	3%	96
BAYSHORE MEMORY CARE		96			96
PROVIDENCE HOSPITAL LABORATORY		92	4	4%	96
POINT WASHINGTON MEDICAL CLINIC		1	95	99%	96
renaissance health and rehabilitation center		95			95
ADVENT HEALTH CENTRA CARE		1	94	99%	95
GLOBAL CENTRAL LABS AT PPD	2	87	6	6%	95
ASTON GARDENS AT PELICAN MARSH		94	1	1%	95
THE TERRACE OF KISSIMMEE		80	15	16%	95
DIAGNOSTIC SOLUTIONS		3	91	97%	94
SUNFLOWER SPRINGS ASSISTED LIVING		91	3	3%	94
PARRISH MEDICAL CENTER		24	70	74%	94
Consulate Health Care of North Fort Myers		93			93
CHATHAM GLEN HEALTHCARE AND REHABILITATION CENTER		93			93
PEDIATRIC ASSOCIATES ORLANDO		81	12	13%	93
WOODBIDGE FACILITY INC		92	1	1%	93
MOBILE INFIRMARY MED CENTER PATH LAB		83	10	11%	93
CARENOW	1	63	29	31%	93
HOPE HOSPICE AND COMMUNITY SERVICES INC	1	88	3	3%	92
UNIVERSITY OF MIAMI		1	90	99%	91
DXTERITY DIAGNOSTICS	1	90			91
ACCESS POINT HEALTHCARE URGENT & PRIMARY CARE		54	36	40%	90

COVID-19: testing by laboratory

Data through Nov 21, 2020 verified as of Nov 22, 2020 at 09:25 AM

Data in this report are provisional and subject to change.

The numbers in the table below represent the number of Florida and non-Florida residents for whom test results were received by the Department of Health. A person can be tested by more than one laboratory and can have both positive and negative results. **Therefore, the sum of the numbers in each column will be larger than the total number of people tested.**

Reporting lab	Inconclusive	Negative	Positive	Percent positive	Total
MICHAEL A MIDDLETON MD PA□		89	1	1%	90
JEFFERY WEINZWEIG		2	87	98%	89
COQUINA CENTER		88	1	1%	89
SILVERCREST HEALTH AND REHABILITATION CENTER	1	86	2	2%	89
MEADOWCREST FAMILY PHYSICIANS		69	20	22%	89
FLORIDA HEALTH CARE PLANS			89	100%	89
CARENOW URGENT CARE - FORT PIERCE		76	13	15%	89
Whispering Oaks	1	85	3	3%	89
PREMIER URGENT CARE OF BREVARD		2	87	98%	89
PACIFIC ANALYTICS			88	100%	88
DEPARTMENT OF HEALTH & HUMAN SERVICES		88			88
ADVENT HEALTH CENTRA CARE - WATERMAN		78	10	11%	88
GOVERNOR'S CREEK HEALTH & REHABILITATION		87	1	1%	88
AVERO DIAGNOSTICS		64	24	27%	88
WIMAUMA COMMUNITY HEALTH CENTER		68	20	23%	88
Parkview Rehabilitation Center at Winter Park		86	1	1%	87
TIFFANY HALL NURSING AND REHAB CENTER		87			87
BRANDON HEALTH AND REHABILITATION CENTER	1	85	1	1%	87
EDGEWOOD NURSING CENTER		87			87
LITTLE PINE PEDIATRICS		72	15	17%	87
ABBOTT LABORATORIES		59	28	32%	87
PROHEALTH MEDICAL CLINIC		1	85	99%	86
LONGWOOD FAMILY PRACTICE		74	12	14%	86
HMA SANTA ROSA MEDICAL CENTER LLC DBA		80	6	7%	86
ADVENT HEALTH CENTRA CARE - TEMPLE TERRACE		36	50	58%	86
ABBIEJEAN RUSSELL CARE CENTER□		85			85
W. FRANK WELLS NURSING HOME		84	1	1%	85
NAVY HOSPITAL			85	100%	85
MEDFAST URGENT CARE CENTER - COCOA			85	100%	85
INDIAN RIVER CTR, LLC		84	1	1%	85
TRADITION MEDICAL CENTER LABORATORY		48	37	44%	85
FLORIDA KEYS PEDIATRICS & ADOLESCENT CENTER		82	3	4%	85
SAINTS 120 LLC		84			84
MEDFAST URGENT CARE CENTER - COCOA BEACH			84	100%	84
Chatsworth at PGA National, LLC		84			84
PINES OF SARASOTA GARDEN		84			84
QUICK CARE MED PL	2	72	10	12%	84
TRI COUNTY NURSING HOME		83	1	1%	84
MEDFAST URGENT CARE CENTER - WICKHAM			83	100%	83
NCRNC INC		83			83
SEMINOLE COUNTY HEALTH DEPARTMENT		66	17	20%	83
SOUTH BALDWIN REGIONAL MEDICAL CENTER		80	3	4%	83
WESTCHESTER MEDICAL CENTER		82	1	1%	83
AVENTURA REHAB AND NURSING CENTER		82			82
GOLDEN GATE FAMILY CLINIC		13	69	84%	82
LAB		29	53	65%	82

COVID-19: testing by laboratory

Data through Nov 21, 2020 verified as of Nov 22, 2020 at 09:25 AM

Data in this report are provisional and subject to change.

The numbers in the table below represent the number of Florida and non-Florida residents for whom test results were received by the Department of Health. A person can be tested by more than one laboratory and can have both positive and negative results. **Therefore, the sum of the numbers in each column will be larger than the total number of people tested.**

Reporting lab	Inconclusive	Negative	Positive	Percent positive	Total
SMILEY MEDICAL GROUP		57	25	30%	82
PIONEER CLINICAL LAB, LLC		70	12	15%	82
THE PAVILION FOR HEALTH CARE		72	10	12%	82
PERSONALIZED GENETIC TESTING		1	81	99%	82
MONTEFIORE MEDICAL CENTER LABORATORIES - MOSES		74	7	9%	81
PALM GARDEN OF WINTER HAVEN		66	14	18%	80
DEVANSH LAB WERKS INC		68	12	15%	80
HURLBURT FIELD CLINIC		39	41	51%	80
KALEIDA HEALTH CENTER FOR LABORATORY		75	5	6%	80
FELLOWSHIP HOME AT THE FAIRWAY LLC		79			79
SEMINOLE NURSING PAVILION		71	7	9%	78
PEDIATRICS OF CENTRAL FLORIDA PA	3	71	4	5%	78
FAST TRACK URGENT CARE CENTER - RIVERVIEW			78	100%	78
VETERANS AFFAIRS MEDICAL CENTER - PALO ALTO		28	50	64%	78
EDGEWATER AT WATERMAN VILLAGE		78			78
PRIMECARE OF DOTHAN		54	24	31%	78
FINLAY CLINICAL LABORATORY		26	52	67%	78
CBS LABS OF TAMPA LLC		3	74	96%	77
ORANGE CITY NURSING AND REHAB		75	2	3%	77
SILVER CREEK SENIOR LIVING COMMUNITY		77			77
UCC - WELLINGTON			77	100%	77
TRUE NORTH HEALTH NAVIGATION LLC DBA DISPATCHHEALTH	1	60	16	21%	77
NITE LITE PEDIATRICS - JACKSONVILLE		75	2	3%	77
DYNAMIC MEDICAL USA			76	100%	76
REGENTS PARK AT AVENTURA		75			75
BOSTON RED SOX CLUB LP		74			74
NORTH FLORIDA PEDIATRICS PA		70	4	5%	74
NOAH CLINICAL LABORATORY		63	11	15%	74
OAKS OF KISSIMMEE HEALTH AND REHABILITATION CENTER		74			74
Heritage Healthcare at Tallahassee		74			74
FAST TRACK URGENT CARE CENTER - WESTCHASE			73	100%	73
CONSULATE HEALTH CARE - LAKE MARY		72	1	1%	73
NORTH FLORIDA PEDIATRICS - MARIANNA		49	24	33%	73
PALM HARBOR PHARMACY		59	14	19%	73
HOLY CROSS HOSPITAL		1	72	99%	73
CAREMOUNT MEDICAL - PATHOLOGY		70	2	3%	72
MEDEXPRESS LUTZ			72	100%	72
UNIVERSITY HEALTH SYSTEM INC		65	7	10%	72
PHYSICIAN ASSOCIATES		63	9	13%	72
MEDFAST URGENT CARE - TITUSVILLE			72	100%	72
PROVISTA DIAGNOSTICS, INC		70	1	1%	71
ADVANCED LAB		67	4	6%	71
REGENCY CARE OF BLOUNTSTOWN LLC		66	5	7%	71
HEALTH CARE DISTRICT OF PALM BEACH COUNTY MAIN OFFICE	1	9	61	86%	71
CONSULATE HEALTH CARE OF SARASOTA		71			71
AMMON LABS		61	10	14%	71

COVID-19: testing by laboratory

Data through Nov 21, 2020 verified as of Nov 22, 2020 at 09:25 AM

Data in this report are provisional and subject to change.

The numbers in the table below represent the number of Florida and non-Florida residents for whom test results were received by the Department of Health. A person can be tested by more than one laboratory and can have both positive and negative results. **Therefore, the sum of the numbers in each column will be larger than the total number of people tested.**

Reporting lab	Inconclusive	Negative	Positive	Percent positive	Total
WINDSOR REFLECTIONS		71			71
WHITE PLAINS HOSPITAL CENTER LAB		71			71
Madison Health and Rehabilitation Center		41	30	42%	71
SCOTT LAKE HEALTH AND REHABILITATION CENTER		71			71
HIGHLANDS MEDICAL CENTER		68	2	3%	70
ADVENT HEALTH CENTRA CARE - CITRUS PARK		8	62	89%	70
SUNCOAST COMMUNITY HEALTH CENTERS PEDIATRICS		21	49	70%	70
MINUTECLINIC LLC #5190		65	5	7%	70
Highlands Regional Hospital		63	7	10%	70
QPS, LLC		69	1	1%	70
THE PALACE NURSING AND REHABILITATION CENTER		70			70
ADVENT HEALTH CENTRA CARE - ORANGE CITY		4	65	94%	69
HERITAGE HEALTHCARE AND REHABILITATION CENTER		69			69
NSPIRE HEALTHCARE TAMARAC		68	1	1%	69
FAIR HAVENS CENTER, OPCO		67	2	3%	69
SIMED LABORATORY		57	12	17%	69
BROWARD HEALTH MEDICAL CENTER		3	66	96%	69
MEYER PEDIATRICS		59	9	13%	68
SARAPATH DIAGNOSTICS			68	100%	68
SARNO EXTENDED HOURS		42	26	38%	68
TALLAHASSEE NHHI LLC		67	1	1%	68
HARTS HARBOR HEALTH CARE CENTER		68			68
DAVID SCOTT MADWAR MD PA		65	3	4%	68
ST MARK ASSISTED LIVING CENTER	1	58	8	12%	67
TRENTON MEDICAL CENTER INC DBA PALMS MEDICAL GROUP	2	56	9	13%	67
AEL- MEMPHIS		17	50	75%	67
GROWING TOGETHER PEDIATRICS LLC		64	3	4%	67
MAGNOLIA DIAGNOSTIC		1	66	99%	67
SOLARIS HEALTHCARE OSCEOLA		64	2	3%	66
PALM GARDEN OF CLEARWATER		64	2	3%	66
CATHOLIC HEALTH SYSTEM DEPT LABORATORY		64	1	2%	65
FHMG FLORIDA HOSPITAL MEDICAL GROUP		54	11	17%	65
MEDEX MEDICAL EXPRESS OF PALATKA			65	100%	65
ISLAND HEALTH AND REHABILITATION CENTER		64			64
Oakhurst Center		64			64
HAVEN OF OUR LADY OF PEACE		64			64
PEDIATRICS OF GREATER ORLANDO		58	6	9%	64
MEDEXPRESS URGENT CARE HUDSON			64	100%	64
VIERA HOSPITAL			64	100%	64
BAYA POINTE NURSING AND REHABILITATION		1	63	98%	64
OUT OF STATE		40	23	37%	63
FIRST CHOICE PEDIATRICS		56	7	11%	63
RDV SPORTSPLEX PEDIATRICS		50	13	21%	63
FIRST CHOICE PEDIATRICS SEMORAN		59	4	6%	63
APC PEDIATRICS AT RYE ROAD MEDICAL PARK		63			63
PLANTATION GENERAL HOSPITAL CLINICAL LAB		26	37	59%	63

COVID-19: testing by laboratory

Data through Nov 21, 2020 verified as of Nov 22, 2020 at 09:25 AM

Data in this report are provisional and subject to change.

The numbers in the table below represent the number of Florida and non-Florida residents for whom test results were received by the Department of Health. A person can be tested by more than one laboratory and can have both positive and negative results. **Therefore, the sum of the numbers in each column will be larger than the total number of people tested.**

Reporting lab	Inconclusive	Negative	Positive	Percent positive	Total
EISENHOWER ARMY MEDICAL CENTER		59	4	6%	63
KEYS MEDICAL GROUP			63	100%	63
NORTHEAST FLORIDA NEUROLOGY CLINICS, INC		57	6	10%	63
SIGNATURE HEALTHCARE OF PORT CHARLOTTE		63			63
RIDGEWOOD DIAGNOSTIC LABORATORY		60	2	3%	62
ADVENT HEALTH CENTRA CARE - WINTER GARDEN		11	51	82%	62
EXOSOME DIAGNOSTICS		58	4	6%	62
NOMIHEALTH LAB SERVICES		3	59	95%	62
SOUTH BALDWIN MEDICAL CENTER GULF SHORES		52	10	16%	62
SOLARIS HEALTHCARE IMPERIAL		61	1	2%	62
AFC URGENT CARE SEMINOLE			62	100%	62
PROMEDICA LABORATORIES		18	44	71%	62
HIALEAH SHORES NURSING AND REHAB CENTER		62			62
MAIN STREET MEDICAL CENTER			62	100%	62
COVANCE CLINICAL RESEARCH UNIT INC		60	1	2%	61
CL BRUMBACK PRIMARY CARE CLINICS		16	45	74%	61
TREASURE COAST MEDICAL ASSOCIATES		1	60	98%	61
HEALTH FIRST - PALM BAY HOSPITAL		2	59	97%	61
EMERALD COAST HOSPICE		60	1	2%	61
Timberridge Center for Rehabilitation and Healing		42	19	31%	61
WADSWORTH HEALTH CENTER		57	3	5%	60
OAK HAMMOCK AT THE UNIVERSITY OF FLORIDA		60			60
SOUTH GEORGIA MEDICAL CENTER		48	12	20%	60
STONY BROOK UNIVERSITY MEDICAL CENTER		55	5	8%	60
ADVENT HEALTH CENTRA CARE - AZALEA PARK		46	14	23%	60
EXACT SCIENCES LABORATORIES, LLC		15	45	75%	60
MEDFAST URGENT CARE - EDGEWATER		2	57	97%	59
AMELIA MEDICAL CARE		2	57	97%	59
MANOR CARE OF NAPLES FL LLC		59			59
HUNTSVILLE HOSPITAL LABORATORY		43	15	26%	58
ADVENT HEALTH CENTRA CARE - KISSIMMEE		25	33	57%	58
INTERNAL LAB		50	8	14%	58
AMERICAN FAMILY MEDICAL		47	10	18%	57
LABFIRST - DEPARTMENT OF PATHOLOGY		56	1	2%	57
MILLENIUM PHYSICIANS GROUP		1	56	98%	57
SEASIDE HEALTH AND REHABILITATION CENTER		2	55	96%	57
ADVENT HEALTH CENTRA CARE - POINCIANA		19	38	67%	57
LAB PLUS, LLC AT SAINT THOMAS WEST HOSPITAL		45	12	21%	57
ADVENT HEALTH CENTRA CARE - WINTER HAVEN		29	27	48%	56
24 HOUR PEDIATRIC CARE CENTER		53	3	5%	56
DIAGNOSTIC LABORATORY OF OKLAHOMA		46	10	18%	56
LAKELAND REGIONAL HEALTH - PWC/OB			56	100%	56
OPTUM LABS LLC		10	46	82%	56
CENTRAL BALDWIN IMMEDIATE CARE & FAMILY PRACTICE		43	13	23%	56
OCALA FAMILY MEDICAL CENTER INC		50	6	11%	56
SOLARIS HEALTHCARE LAKE CITY		34	22	39%	56

COVID-19: testing by laboratory

Data through Nov 21, 2020 verified as of Nov 22, 2020 at 09:25 AM

Data in this report are provisional and subject to change.

The numbers in the table below represent the number of Florida and non-Florida residents for whom test results were received by the Department of Health. A person can be tested by more than one laboratory and can have both positive and negative results. **Therefore, the sum of the numbers in each column will be larger than the total number of people tested.**

Reporting lab	Inconclusive	Negative	Positive	Percent positive	Total
THE CANOPY AT BERRYHILL		55			55
RIVERS FAMILY MEDICINE PA		49	6	11%	55
SONATA HUNTERS CREEK		47	8	15%	55
QUICK CARE MED PL CR		52	3	5%	55
FAST TRACK URGENT CARE CENTER - SOUTH TAMPA			55	100%	55
MV MEDICAL PRACTICE DBA PRIMARY URGENT CARE		54	1	2%	55
ASSOCIATED CLINICAL LABORATORIES		53	2	4%	55
STONY BROOK SOUTHAMPTON		54	1	2%	55
NORTH PORT REHABILITATION AND NURSING CENTER		54	1	2%	55
MINUTECLINIC DIAGNOSTIC OF SOUTH CAROLINA, LLC		50	5	9%	55
BROWARD HEALTH CORAL SPRINGS EPIDEMIOLOGY DEPT			54	100%	54
MILLER BIOCONNECT		43	11	20%	54
TIFFANY HALL NURSING AND REHAB		44	10	19%	54
ST VINCENT'S BIRMINGHAM		53	1	2%	54
MD 365 MEDICAL CARE		53	1	2%	54
UNITED LABORATORY SERVICES CORPORATION		38	16	30%	54
F&T MEDICAL RESEARCH, INC		54			54
CITRUS MEMORIAL HEALTH SYSTEM LAB		2	52	96%	54
CLERMONT HEALTH AND REHAB		40	14	26%	54
ETHOS WELLNESS PHARMACY		48	5	9%	53
BENTON HOUSE AT OAKLEAF		51	2	4%	53
FINLAY CLINICAL LABORATORY INC		28	25	47%	53
BUFFALO CROSSING HEALTHCARE & REHABILITATION CTR		53			53
EAST ALABAMA MEDICAL CENTER LABORATORY		45	8	15%	53
JACKSONVILLE KIDS PEDIATRICS, PLLC		46	7	13%	53
DELTONA HEALTH CARE		44	9	17%	53
SARASOTA CO. HEALTH DEPT # 58		40	13	25%	53
PHYSICIANS PRIMARY CARE LAB		38	15	28%	53
MIAMI BEACH COMMUNITY HEALTH CENTER			53	100%	53
PINELLAS CARE CENTER		38	15	28%	53
ARCPPOINT LABS OF CORAL SPRINGS FL		48	4	8%	52
ADVENT HEALTH		49	3	6%	52
ASCENSION SACRED HEART BAY LABORATORY		49	3	6%	52
CENTRA CARE - CONWAY		20	32	62%	52
LAKE VIEW CARE CENTER AT DELRAY		51	1	2%	52
PARKSIDE INN		52			52
Advent health care center Celebration		50	2	4%	52
FAST TRACK URGENT CARE CENTER - BRANDON			52	100%	52
NEW YORK CITY DEPARTMENT OF HEALTH & MENTAL		48	4	8%	52
GRANDE, THE		52			52
TREE HOUSE PEDIATRICS PLLC		49	3	6%	52
PHYSICIAN PARTNERS PERRY		34	18	35%	52
WIREGRASS DIRECT PRIMARY CARE PLLC		45	6	12%	51
ADVENT HEALTH - PALM HARBOR ER		38	13	25%	51
MD LABS		29	22	43%	51
SOLARIS HEALTHCARE DAYTONA		51			51

COVID-19: testing by laboratory

Data through Nov 21, 2020 verified as of Nov 22, 2020 at 09:25 AM

Data in this report are provisional and subject to change.

The numbers in the table below represent the number of Florida and non-Florida residents for whom test results were received by the Department of Health. A person can be tested by more than one laboratory and can have both positive and negative results. **Therefore, the sum of the numbers in each column will be larger than the total number of people tested.**

Reporting lab	Inconclusive	Negative	Positive	Percent positive	Total
WASHINGTON REHABILITATION AND NURSING CENTER		51			51
FLOMEDILAB		19	32	63%	51
YOUR FAMILY WALK-IN CLINIC			50	100%	50
NXGEN MDX		19	31	62%	50
PRIMEHEALTH URGENT CARE INC		46	4	8%	50
EAST LAKE PEDIATRICS		14	36	72%	50
JACKSONVILLE NURSING AND REHAB CENTER		50			50
GENPATH			50	100%	50
NSPIRE HEALTHCARE MIAMI LAKES		50			50
WELLOW URGENT CARE PC		50			50
J AND G MEDICAL GROUP LLC		44	6	12%	50
USF HEALTH MORSANI CENTER		5	45	90%	50
CSL PLASMA		18	31	63%	49
ERIE COUNTY MEDICAL CTR CLINICAL LABS		48	1	2%	49
SOLARIS SENIOR LIVING NORTH NAPLES		48	1	2%	49
GULFVIEW MEDICAL INSTITUTE		49			49
MIAMI SHORES NURSING & REHAB		49			49
AMBULATORY SURGERY CENTER OF BOCA RATON LTD		49			49
USF		1	48	98%	49
EMBRY RIDDLE AERONAUTICAL UNIVERSITY HEALTH SERVICES			48	100%	48
LUTHERAN HAVEN		46	2	4%	48
BAY CENTER HURRICANE SHELTER		48			48
SUNCOAST OPTIMAL WELLNESS		4	44	92%	48
NITE LITE PEDIATRICS - PORT ST. LUCIE		42	6	13%	48
BIOIQ			48	100%	48
KORGENE LAB		18	30	63%	48
EAGLES WATCH CLUSTER		38	9	19%	47
ALLIANCE PEDIATRICS		24	23	49%	47
INTERLAB		1	46	98%	47
ATRIUM AT LIBERTY PARK		46	1	2%	47
GATEWAY CARE CENTER		47			47
FAST TRACK URGENT CARE CENTER - WESLEY CHAPEL			47	100%	47
SOFT CELL LABORATORIES		44	2	4%	46
ST. CLOUD MEDICAL GROUP		46			46
VILLAGE DOCTORS OF KEYSTONE		38	8	17%	46
DOCTORS MEMORIAL HOSPITAL		21	25	54%	46
PREMIER PLACE HEALTHCARE AT THE GLENVIEW		46			46
NATIONS BEST FAMILY HEALTH CARE		20	26	57%	46
ADVENT HEALTH - PALM COAST			46	100%	46
SERANADES BY SONATA WEST ORANGE		44	2	4%	46
ADVENT HEALTH CENTRA CARE - EAST ORLANDO		20	26	57%	46
EAST MANATEE FAMILY	1	1	44	96%	46
VETERANS AFFAIRS MEDICAL CENTER - GULF COAST		27	19	41%	46
BIODESIX, INC.		38	8	17%	46
H LEE MOFFITT CANCER CENTER MICRO		46			46
ANCIENT CITY PEDIATRICS		46			46

COVID-19: testing by laboratory

Data through Nov 21, 2020 verified as of Nov 22, 2020 at 09:25 AM

Data in this report are provisional and subject to change.

The numbers in the table below represent the number of Florida and non-Florida residents for whom test results were received by the Department of Health. A person can be tested by more than one laboratory and can have both positive and negative results. **Therefore, the sum of the numbers in each column will be larger than the total number of people tested.**

Reporting lab	Inconclusive	Negative	Positive	Percent positive	Total
SOUTHPORT SQUARE HARBOUR HEALTH		45			45
CHILDREN'S HOSPITAL OF ALABAMA		44	1	2%	45
MOBILE PHYSICIAN SERVICES INC		45			45
THE WELLNESS CENTER AT LAKEWOOD RANCH			45	100%	45
PRIMARY CARE SOUTH INC			45	100%	45
URGENT CARE TCMA			44	100%	44
MOOSEHAVEN LIFE CARE CENTER		44			44
ALLIANCE OF PHYSICIANS AGAINST COVID-19			44	100%	44
WILSON MEMORIAL REGIONAL MEDICAL CENTER		43	1	2%	44
EDGEWATER AT WATERMAN VILLAGE,THE		44			44
SUN COUNTRY PEDIATRICS PLLC	1	40	3	7%	44
PEDIATRICS OF CENTRAL FLORIDA – SAINT CLOUD	2	40	2	5%	44
COMMUNITY HEALTH CENTERS OF PINELLAS INC		1	43	98%	44
ST FRANCIS HOSPITAL		38	6	14%	44
MED EXPRESS		1	42	98%	43
SANDY RIDGE CENTER FOR REHABILITATION AND HEALING		42	1	2%	43
ADVENT HEALTH - LAKE MARY		35	8	19%	43
BRANCH MEDICAL CLINIC			43	100%	43
NORTH SHORE UNIVERSITY HOSPITAL LABORATORY		41	2	5%	43
SPRING HILL HEALTH AND REHABILITATION CENTER		31	11	26%	42
ALLEGRO		42			42
ISLAND COAST PEDIATRICS		41	1	2%	42
QUOTIENT SCIENCES			42	100%	42
HEALTH FIRST - CAPE CANAVERAL HOSPITAL			42	100%	42
DBI HEALTH INC		40	2	5%	42
DOUGLAS T JACOBSON STATE VETERANS HOME		42			42
GV NAPLES OPCO, LLC		41			41
PEDIATRICS OF CENTRAL FLORIDA KISSI		33	8	20%	41
ARCPPOINTS LABS		37	4	10%	41
ADVENT HEALTH - MOUNT DORA		6	35	85%	41
FLORIDA HOSPITAL NEW SMYRNA		4	37	90%	41
FHMG LAKE MARY PEDS		39	2	5%	41
PALMS MEDICAL GROUP HIGH SPRINGS		40	1	2%	41
TROY REGIONAL MEDICAL CENTER		33	8	20%	41
LASER & SURGERY CENTER OF THE PALM BEACHES□		41			41
GENEDX		32	9	22%	41
LENOX HILL HOSPITAL		37	4	10%	41
PRIDE DIAGNOSTICS		24	16	40%	40
HEARTLAND PEDIATRICS OF LAKE WALES		36	3	8%	39
ORLANDO HEALTH AND REHAB CENTER		4	35	90%	39
ARBOR TRAIL		39			39
DAYSPRING SENIOR LIVING		39			39
ADVENTHEALTH MEDICAL GROUP PROMPT CARE		31	8	21%	39
RDX BIOSCIENCE			39	100%	39
CLINICAL RESEARCH SEQUENCING PLATFORM		8	31	79%	39
SMA LAB		6	32	84%	38

COVID-19: testing by laboratory

Data through Nov 21, 2020 verified as of Nov 22, 2020 at 09:25 AM

Data in this report are provisional and subject to change.

The numbers in the table below represent the number of Florida and non-Florida residents for whom test results were received by the Department of Health. A person can be tested by more than one laboratory and can have both positive and negative results. **Therefore, the sum of the numbers in each column will be larger than the total number of people tested.**

Reporting lab	Inconclusive	Negative	Positive	Percent positive	Total
FIRST CHOICE URGENT CARE		10	28	74%	38
BAY COUNTY JAIL ANNEX		33	5	13%	38
CAPITAL REGIONAL MEDICAL CENTER		2	36	95%	38
NO FLORIDA PEDIATRICS, PA		38			38
ADVENT HEALTH - ORLANDO		35	3	8%	38
LUIS A GHIGLINO MD PA		38			38
BAPTIST MEDICAL CENTER SOUTH		28	10	26%	38
JOSEPH L MORSE GERIATRIC CENTER	2	36			38
AFC PHYSICIANS OF FLORIDA		37	1	3%	38
EPN URGENT CARE			38	100%	38
DE LUNA HEALTH AND REHABILITATION CENTER		38			38
RAINBOW PEDIATRICS PC LLC / BREAKFAST POINT		38			38
VISITING PHYSICIANS ASSOCIATION		34	4	11%	38
24/7 PEDIATRIC CARE CENTERS INC		37	1	3%	38
PEDIATRIC CARE CENTER- JACKSONVILLE BEACH		11	27	71%	38
HOMEWOOD RESIDENCE AT FREEDOM PLAZA		37	1	3%	38
UNIVERSITY OF ALABAMA		34	3	8%	37
EVENT MED SERVICES LABORATORY		37			37
ONE MILO		37			37
ADVENTHEALTH CENTRA CARE MOUNT DORA		28	9	24%	37
BOULEVARD REHABILITATION CENTER		24	13	35%	37
HUNTINGTON HOSPITAL LABORATORY		36	1	3%	37
DAIRY ROAD URGENT CARE		14	23	62%	37
PRECISION HEALTH SOLUTIONS LAB		9	28	76%	37
KENDALL REGIONAL MEDICAL CENTER LAB	3		34	92%	37
BVL/LITTLE ANGEL PEDIATRICS		36			36
NEW YORK PRESBYTERIAN - QUEENS DIAGNOSTIC		35	1	3%	36
SUNY UPSTATE MEDICAL UNIVERSITY		32	4	11%	36
MOLECULAR TESTING LABS		3	33	92%	36
FLORIDA MEDICAL CLINIC PA		34	2	6%	36
TUSCAN GARDENS OF PALM COAST		36			36
WESLEY HAVEN VILLA		36			36
PONCE THERAPY CARE CENTER		33	3	8%	36
WINDSOR OAKS		36			36
LAKELAND REGIONAL HEALTH LAKE MIRIAM		3	32	91%	35
FHMG_CTR FOR SENIOR HEALTH		30	5	14%	35
ADVENT HEALTH - FISH MEMORIAL		2	33	94%	35
Guardian Care Nursing and Rehabilitation Center		35			35
BAYSHORE PATHOLOGY		34	1	3%	35
SOUTHEAST ALABAMA MEDICAL CENTER			35	100%	35
BROAD INSTITUTE CLINICAL SEQUENCING RESEARCH PLATFORM	1	31	3	9%	35
MICRO PATH LABORATORIES INC		35			35
ROCHESTER GENERAL HOSPITAL LABORATORY		34	1	3%	35
SABAL DIRECT PRIMARY CARE, PA		33	2	6%	35
P23 LABS		35			35
POPLAR HEALTHCARE PLLC	1	11	23	66%	35

COVID-19: testing by laboratory

Data through Nov 21, 2020 verified as of Nov 22, 2020 at 09:25 AM

Data in this report are provisional and subject to change.

The numbers in the table below represent the number of Florida and non-Florida residents for whom test results were received by the Department of Health. A person can be tested by more than one laboratory and can have both positive and negative results. **Therefore, the sum of the numbers in each column will be larger than the total number of people tested.**

Reporting lab	Inconclusive	Negative	Positive	Percent positive	Total
BRONX LEBANON HOSPITAL-MEDICAL CENTER		34	1	3%	35
IRL		4	31	89%	35
NEXT MOLECULAR ANALYTICS		4	30	88%	34
RITECARE MED CTR H			34	100%	34
HOBDAIR FAMILY HEALTH LLC		22	12	35%	34
CENTRA CARE - APOPKA			34	100%	34
EXPERTUS LABORATORIES INC		13	21	62%	34
ALTAMONTE PEDIATRIC ASSOCIATES		30	4	12%	34
BORLAND GROOVER CLINIC	1	27	6	18%	34
FAMILY EXTENDED CARE OF WINTER HAVEN		33			33
BIOREFERENCE LABORATORIES, INC		6	27	82%	33
ADVENT HEALTH CENTRA CARE - HUNTERS CREEK		1	32	97%	33
AYERS NURSING AND REHABILITATION CENTER		33			33
LECONTE MEDICAL CENTER LAB		26	7	21%	33
John Knox Village of Florida ALF		33			33
ACCURATE DIAGNOSTIC LAB		32	1	3%	33
AFC URGENT CARE CLEARWATER		1	32	97%	33
DOH-WEST PALM BEACH BRANCH LABORATORY		1	32	97%	33
AHSE ROP		32	1	3%	33
PEDIATRICS IN BREVARD PA		26	7	21%	33
SARATOGA HOSPITAL LABORATORY		30	2	6%	32
REGENTS PARK OF BOCA RATON		31	1	3%	32
A COUNTRY PLACE ASSISTED LIVING FACILITY		32			32
BENTON HOUSE OF ST. JOHNS		32			32
HARBOUR HEALTH CENTER		31	1	3%	32
INDIGO MANOR		11	21	66%	32
ST. MARYS MEDICAL CENTER		1	31	97%	32
PALMS EDGE		32			32
RASHDA ALBIBI M.D. P.A.		30	2	6%	32
CONEY ISLAND HOSPITAL		31	1	3%	32
CARRINGTON PLACE OF ST PETE LLC		31	1	3%	32
Q ANSWER LAB	1	4	27	84%	32
WESTMINSTER ST AUGUSTINE		32			32
ST AUGUSTINE PEDIATRIC ASSOC		30	2	6%	32
HOLZER HEALTH CENTER			32	100%	32
FLORIDA HEALTH CARE PLAN INC		2	29	94%	31
CYPRESS COVE CARE CENTER			31	100%	31
DISCOVERY COMMONS AT BRADENTON		31			31
MOLECULAR DIAGNOSTICS		1	30	97%	31
WASHINGTON HEIGHTS NYC LAB		30	1	3%	31
JUPITER MEDICAL CENTER URGENT CARE			31	100%	31
PHYSICIAN ASSOCIATES LLC		26	5	16%	31
ASCENSION MEDICAL GROUP			31	100%	31
ADVENT HEALTH - LAKE NONA		28	3	10%	31
ADVENTHEALTH CENTRA CARE LONGWOOD		28	3	10%	31
ADVANCED AMBULATORY SURGERY CENTER		31			31

COVID-19: testing by laboratory

Data through Nov 21, 2020 verified as of Nov 22, 2020 at 09:25 AM

Data in this report are provisional and subject to change.

The numbers in the table below represent the number of Florida and non-Florida residents for whom test results were received by the Department of Health. A person can be tested by more than one laboratory and can have both positive and negative results. **Therefore, the sum of the numbers in each column will be larger than the total number of people tested.**

Reporting lab	Inconclusive	Negative	Positive	Percent positive	Total
PRMG - EAST NAPLES		23	8	26%	31
Cross Landings Health and Rehabilitation		31			31
PALMETTO FAMILY HEALTHCARE		8	23	74%	31
GRAND OAKS OF JENSEN BEACH LLC		31			31
TGH URGENT CARE - SEMINOLE			30	100%	30
HARBORCHASE OF VERO BEACH		27	3	10%	30
DIGNITY HEALING, LLC		29	1	3%	30
ORLANDO HEALTH CENTER FOR REHABILITATION		30			30
CHIPOLA MEDICAL ASSOCIATES, LLC		20	10	33%	30
AMEERAH LABS			30	100%	30
STEINHATCHEE FAMILY MEDICAL CENTER		27	3	10%	30
MIDWAY PRIMARY CARE, LLC		30			30
QUEENS HOSPITAL CENTER		29	1	3%	30
DOH		16	14	47%	30
FLAGLER COUNTY HEALTH DEPARTMENT		29	1	3%	30
REGENCY PARK ASSISTED LIVING FACILITY		29	1	3%	30
HERITAGE WATERSIDE		27	3	10%	30
VILLA MARIA WEST SKILLED NURSING FACILITY		29			29
J FRANK AVEY MD		23	6	21%	29
PHOSPHORUS DIAGNOSTICS		27	2	7%	29
PATRICK AIR FORCE BASE		1	28	97%	29
P4CLINICAL	3	2	24	83%	29
WUESTHOFF MEMORIAL HOSPITAL			29	100%	29
BAYFRONT MEDICAL		23	6	21%	29
FLORIDA HOSPITAL		21	8	28%	29
WELL HEALTH WORKS		28	1	3%	29
LIFE CARE CENTER OF WINTER HAVEN		17	12	41%	29
LOURDES HOSPITAL INC		27	2	7%	29
WESTWOOD NURSING AND REHABILITATION		28	1	3%	29
PruittHealth Santa Rosa		25	3	11%	28
MINUTECLINIC DIAGNOSTIC OF RHODE ISLAND, LLC #1544		27	1	4%	28
LONGLEAF DIAGNOSTIC LABORATORIES		3	25	89%	28
SANFORD MOBILE LAB PGA TOUR		27	1	4%	28
ADVENTIST HEALTH SYSTEM FLORIDA		23	5	18%	28
IPSUM DIAGNOSTICS			28	100%	28
FLORIDA HEALTH CARE		4	24	86%	28
NAPLES PEDIATRICS INC		27	1	4%	28
BOND CLINIC		3	25	89%	28
BOND CLINIC PA		1	27	96%	28
ADVENT HEALTH - LAKE WALES		20	8	29%	28
EAST LAKE PEDIATRICS PA		25	3	11%	28
ELLENTON PEDIATRICS PA		25	3	11%	28
HENDRY REGIONAL MEDICAL CENTER CLINICAL LABORATORY		27	1	4%	28
PHYSICIANS REGIONAL CLINIC		18	10	36%	28
Heartland Healthcare of Ft. Myers		28			28
BIOFIRE		7	21	75%	28

COVID-19: testing by laboratory

Data through Nov 21, 2020 verified as of Nov 22, 2020 at 09:25 AM

Data in this report are provisional and subject to change.

The numbers in the table below represent the number of Florida and non-Florida residents for whom test results were received by the Department of Health. A person can be tested by more than one laboratory and can have both positive and negative results. **Therefore, the sum of the numbers in each column will be larger than the total number of people tested.**

Reporting lab	Inconclusive	Negative	Positive	Percent positive	Total
AVON PARK PEDIATRICS INC		25	2	7%	27
CDC		17	10	37%	27
SUNCOAST LABS			27	100%	27
OAKTREE HEALTHCARE			27	100%	27
UCLA HEALTHCARE CLINICAL LABS		23	4	15%	27
JACKSON HEALTH SYSTEM		1	26	96%	27
PALM BAY URGENT CARE		5	22	81%	27
MEDFAST URGENT CARE CENTERS LLC			27	100%	27
BENTON HOUSE OF ST JOHNS		27			27
LabCorp L#09258130 M#09258125		10	17	63%	27
FOUNTAIN INN NURSING & REHABILITATION CTR, INC		27			27
ADVENT HEALTH - ALTAMONTE SPRINGS		22	5	19%	27
PECONIC BAY MEDICAL CENTER LABORATORY		23	4	15%	27
PALM GARDEN OF JACKSONVILLE		26	1	4%	27
MEDICAL CONSULTANTS OF FLORIDA LLC		25	1	4%	26
CHILDRENS MEDICAL ASSOCIATION		20	6	23%	26
ADVENT HEALTH CENTRA CARE - SAND LAKE		2	24	92%	26
THE MINIER URGENT CARE		20	6	23%	26
LOOP PEDIATRICS		22	4	15%	26
FAST TRACK URGENT CARE CENTER - SEMINOLE			26	100%	26
LOOP PEDIATRICS PA		24	2	8%	26
CRAIG BERGER MD PL D/B/A BAY AREA EYE INSTITUTE		26			26
VILLAS OF HOLLY BROOK - BRADENTON 14TH		26			26
TRADITIONAL HOME CARE INC		26			26
MONCRIEF ARMY HEALTH CLINIC			26	100%	26
COMPREHENSIVE CHILDCARE		20	6	23%	26
CHILDREN MED CARE INC		24	2	8%	26
CENTURY CENTER FOR REHABILITATION & HEALING		16	10	38%	26
ADVENTHEALTH CENTRA CARE WATERFORD LAKES		4	22	85%	26
SANTA BARBARA CARE CENTER		16	10	38%	26
PALM RIVER COMMUNITY HEALTH CENTER		22	4	15%	26
MAINSTREET FAMILY URGENT CARE		1	24	96%	25
SANITAS		4	21	84%	25
URGENT CARE & WELLNESS CENTER		3	22	88%	25
CONNECTICUT DEPARTMENT OF HEALTH		22	3	12%	25
STUART URGENT CARE			25	100%	25
NORTHWELL HEALTH PLAINVIEW HOSPITAL LABORATORY		22	3	12%	25
HEALTH FIRST - VIERA HOSPITAL		1	24	96%	25
COLOR GENOMICS, INC.		23	2	8%	25
FLORIDA DEPARTMENT OF HEALTH IN POLK COUNTY		25			25
AFC URGENT CARE TYRONE			25	100%	25
PERSONAL PEDIATRICS		23	2	8%	25
PROMPT CARE OF CENTRAL FLORIDA			25	100%	25
ESCAMBIA COUNTY JAIL		16	9	36%	25
ADVENT HEALTH CENTRA CARE - LAKE BUTLER BOULEVARD			25	100%	25
BAY VUE NURSING AND REHABILITATION CENTER		25			25

COVID-19: testing by laboratory

Data through Nov 21, 2020 verified as of Nov 22, 2020 at 09:25 AM

Data in this report are provisional and subject to change.

The numbers in the table below represent the number of Florida and non-Florida residents for whom test results were received by the Department of Health. A person can be tested by more than one laboratory and can have both positive and negative results. **Therefore, the sum of the numbers in each column will be larger than the total number of people tested.**

Reporting lab	Inconclusive	Negative	Positive	Percent positive	Total
ST. CLOUD HOSPITAL		20	5	20%	25
FAMILY EXTENDED CARE OF CENTRAL TAMPA		25			25
AVENTIS BIO-SERVICES CTL		24			24
CORAL GABLES NURSING & REHABILITATION CENTER		21	3	13%	24
GRACE PEDIATRICS		18	6	25%	24
NEOGENOMICS LABORATORIES INC		24			24
CDR MAGUIRE - MIAMI BEACH CC MISSION 17388		2	22	92%	24
LABORATORY DYNAMICS		20	4	17%	24
University Hills health and Rehabilitation		15	9	38%	24
BAY EDUCATORS WELLNESS CENTER		13	11	46%	24
FAMILY CARE PARTNERS		14	10	42%	24
WINTER GARDEN REHAB AND NURSING CENTER		24			24
MADWAR		19	5	21%	24
ROCKLEDGE REGIONAL MEDICAL CENTER		18	6	25%	24
TRUGENX		1	23	96%	24
WELLOW URGENT CARE		23	1	4%	24
WESTMINSTER WOODS ON JULINGTON CREEK		22	2	8%	24
UNIPATH		17	7	29%	24
TRINITY AL SENIOR HOUSING LLC		23	1	4%	24
COURTYARDS OF ORLANDO		24			24
MED ONE AT SAINT AUGUSTINE		20	4	17%	24
CENTERSTONE OF FLORIDA		21	2	9%	23
COLLIER HMA PHYSICIAN MANAGEMENT LLC		18	5	22%	23
SENIOR HEALTH OF WINTER PARK DUNDEE		23			23
EXPRESS CARE OF BELLEVUE		23			23
THE TERRACE OF JACKSONVILLE		3	20	87%	23
TGH URGENT CARE - TYRONE		1	22	96%	23
DAYSRING VILLAGE		23			23
Concordia Village of Tampa AL		23			23
WAVE CREST HEALTH AND REHABILITATION CENTER		23			23
TARPON POINT NURSING AND REHABILITATION CENTER		23			23
UF HEALTH NORTH JACKSONVILLE			23	100%	23
IMA MEDICAL GROUP POINCIANA		11	12	52%	23
HEALTH FIRST ADVENTHEALTH CENTRA CARE TITUSVILLE		23			23
ISLAND COAST PEDIATRICS PA		22	1	4%	23
MEDEXPRESS URGENT CARE - GOLDEN GATE		2	21	91%	23
MINNESOTA TWINS		23			23
ATLANTIC URGENT CARE		10	13	57%	23
AFC URGENT CARE FAMILY CARE			23	100%	23
UNIVERSITY HILLS HEALTH AND REHABILITATION CENTER		18	5	22%	23
PARK WEST MEDICAL CENTER		22	1	4%	23
EAST NEW YORK DIAGNOSTIC AND TREATMENT		23			23
PENNSYLVANIA DEPT OF HEALTH		19	4	17%	23
VILLAGE PLACE NH LLC		21	2	9%	23
GRAND ST PAUL CVS		23			23
MOBILE DIVISION LABORATORY		7	15	68%	22

COVID-19: testing by laboratory

Data through Nov 21, 2020 verified as of Nov 22, 2020 at 09:25 AM

Data in this report are provisional and subject to change.

The numbers in the table below represent the number of Florida and non-Florida residents for whom test results were received by the Department of Health. A person can be tested by more than one laboratory and can have both positive and negative results. **Therefore, the sum of the numbers in each column will be larger than the total number of people tested.**

Reporting lab	Inconclusive	Negative	Positive	Percent positive	Total
EGL GENETIC DIAGNOSTICS		1	21	95%	22
DIACARTA INC.		22			22
MINUTE CLINIC INCORPORATE		18	4	18%	22
MD 365 MEDICAL CARE PLLC		22			22
NORTH FLORIDA PEDIATRICS PA - DUVAL		21	1	5%	22
QHC UPSTATE MEDICAL PC		18	4	18%	22
WUESTHOFF MEDICAL CENTER-MELBOURNE			22	100%	22
BROOKDALE UNIVERSITY HOSPITAL		21	1	5%	22
PENSACOLA PEDIATRICS - PACE		16	6	27%	22
SUNTREE INTERNAL MEDICINE		22			22
FIRST CHOICE PEDIATRICS LOOP		20	2	9%	22
FLORIDA PEDIATRICS		6	16	73%	22
MEDLOGIC, LLC		3	19	86%	22
CLEVELAND CLINIC FOUNDATION		11	11	50%	22
CATHOLIC HEALTH SERVICES REGIONAL LAB		18	4	18%	22
FHMG-FLORIDA HOSPITAL MEDICAL GROUP		19	3	14%	22
MEDEXPRESS URGENT CARE - CLEWISTON			22	100%	22
ECOLAB GROUP		4	18	82%	22
REDI-MED WALK-IN FAMILY CARE			22	100%	22
HENNEPIN COUNTY MEDICAL CENTER (HCMC)		12	10	45%	22
PONTE VEDRA GARDENS		21			21
SUNQUEST		3	18	86%	21
CENTRA CARE - LAKE NONA		3	18	86%	21
COOPER FAMILY MEDICAL, PLLC		18	3	14%	21
NO FLORIDA PEDIATRICS, PA - BRADFORD		20	1	5%	21
MADISON COUNTY MEMORIAL HOSP		12	9	43%	21
PATHGROUP			21	100%	21
CLYDE E LASSEN STATE VETERANS NURSING HOME		19	2	10%	21
IQBAL A FARUQUI MD		16	5	24%	21
MINUTE CLINIC LLC #2216		20	1	5%	21
PENSACOLA DEVELOPMENTAL CENTER		5	16	76%	21
STATEN ISLAND UNIVERSITY HOSPITAL-POUCH		21			21
ADVENT HEALTH CENTRA CARE - SOUTH ORANGE		8	13	62%	21
KEY PRIMARY CARE			21	100%	21
ADVENT HEALTH CENTRA CARE - APOPKA NORTH		10	11	52%	21
PULMONARY SPECIALISTS OF THE PALM BEACHES		15	6	29%	21
VASSAR BROTHERS MEDICAL CENTER LABORATORY		20	1	5%	21
CENTRA CARE - SAND LAKE			21	100%	21
ST JUDE CHILDRENS RESEARCH HOSPITAL		21			21
ST. ANNE'S NURSING CENTER & RESIDENCE		21			21
CLINICAL PATHOLOGY LABORATORIES SOUTHEAST			21	100%	21
BAPTIST HEALTH SOUTH FLORIDA - WEST BOCA URGENT CARE			21	100%	21
BOCA BIOLISTIC REFERENCE LAB			21	100%	21
STATE LAB		2	19	90%	21
CORAL GABLES HOSPITAL			20	100%	20
FLORIDA DEPARTMENT OF HEALTH CLAY COUNTY			20	100%	20

COVID-19: testing by laboratory

Data through Nov 21, 2020 verified as of Nov 22, 2020 at 09:25 AM

Data in this report are provisional and subject to change.

The numbers in the table below represent the number of Florida and non-Florida residents for whom test results were received by the Department of Health. A person can be tested by more than one laboratory and can have both positive and negative results. **Therefore, the sum of the numbers in each column will be larger than the total number of people tested.**

Reporting lab	Inconclusive	Negative	Positive	Percent positive	Total
EXCEL PEDIATRICS		9	11	55%	20
MEDICAL EXPRESS CORP		18	2	10%	20
LATE HOURS URGENT CARE		7	13	65%	20
WHITE WILSON MEDICAL IMMEDIATE CARE NICEVILLE			20	100%	20
THE CHAPPEL GROUP RESEARCH		20			20
EVERLYWELL		13	7	35%	20
LABORATORY ALLIANCE OF CENTRAL NEW YORK		19	1	5%	20
PEDIATRIC SPECIALISTS MEDICAL GROUP	1	18	1	5%	20
SOUTHERN LABORATORY		3	17	85%	20
life Care Center of Melbourne		9	11	55%	20
INTERNATIONAL MEDICAL LABORATORY		20			20
AVECINA MOBILE		20			20
GOOD SAMARITAN CENTER		20			20
MONTEFIORE NEW ROCHELLE HOSPITAL		19	1	5%	20
DOC SMILEYS URGENT CARE LLC			20	100%	20
CRONOS CLINICAL LABORATORY		20			20
BROWARD HEALTH MEDICAL CENTER CLINICAL LAB			20	100%	20
EXPRESS URGENT CARE LLC			20	100%	20
CARENOW - DOWNTOWN NORTH GULCH		20			20
UPMC CHAUTAUQUA AT WCA LABORATORY		19	1	5%	20
PORT CHARLOTTE REHABILITATION CENTER		18	2	10%	20
MINUTECLINIC DIAGNOSTIC OF RHODE ISLAND, LLC #212		19			19
FLORIDA PEDIATRIC GROUP		5	14	74%	19
INTERCOASTAL MEDICAL GROUP			19	100%	19
CL BRUMBACK PRIMARY CARE CLINIC LANTANA		1	18	95%	19
METRO KNOXVILLE HMA		18	1	5%	19
STEWART MEDICAL GROUP			19	100%	19
TRADITIONAL HOME HEALTH OF PALM BEACH INC		19			19
TAYLORVILLE FAMILY MEDICINE		14	5	26%	19
STONE WASH CLINICAL LABORATORIES		2	17	89%	19
HEALTHY MINORS, LLC.		19			19
INTEGRATED REGIONAL LABORATORIES - LARGO			19	100%	19
MED HEALTH SERVICES		18	1	5%	19
BAYVIEW MEDICAL		19			19
MEDCOMP SCIENCES			19	100%	19
The Grove Health and Rehabilitation		12	7	37%	19
MILLENNIUM PHYSICIAN GROUP LLC		18	1	5%	19
ESOTERIX GENETIC LABORATORIES		16	3	16%	19
HEALTH PARK CARE CENTER		19			19
MARTIN ACQUISITION 1 LLC DBA		19			19
REDITUS LABORATORIES			19	100%	19
LAB INTERMARKET FACILITY LAB		1	18	95%	19
VILLAGE ON THE ISLE		17	2	11%	19
TPCA CLINICAL LABORATORIES		15	3	17%	18
ADVENT HEALTH - LAKE MARY PEDIATRICS		12	6	33%	18
NORTH FLORIDA PEDIATRICS		17	1	6%	18

COVID-19: testing by laboratory

Data through Nov 21, 2020 verified as of Nov 22, 2020 at 09:25 AM

Data in this report are provisional and subject to change.

The numbers in the table below represent the number of Florida and non-Florida residents for whom test results were received by the Department of Health. A person can be tested by more than one laboratory and can have both positive and negative results. **Therefore, the sum of the numbers in each column will be larger than the total number of people tested.**

Reporting lab	Inconclusive	Negative	Positive	Percent positive	Total
CROSSWINDS HEALTH AND REHABILITATION CENTER		18			18
TOTAL RENAL LABORATORIES INC		13	5	28%	18
MADISON CORE LABORATORIES		17	1	6%	18
CENTRA CARE - DR. PHILLIPS		1	17	94%	18
ZON BEACHSIDE LLC		15	3	17%	18
ST PETER'S BENDER LABORATORY		18			18
ADVANCED MEDICAL GROUP			18	100%	18
SEVEN RIVERS REGIONAL MEDICAL CENTER		5	13	72%	18
PruittHealth Panama City		18			18
LONG ISLAND JEWISH MED CTR		17	1	6%	18
CHARTER SENIOR LIVING OF PANAMA CITY BEACH		18			18
HEALTH CENTRAL PARK		18			18
NEW SMYRNA BEACH URGENT CARE			18	100%	18
EC OPCO CARROLLWOOD LLC		13	5	28%	18
POARCH BANC CREEK INDIANS TRIBAL HEALTH DEPARTMENT			18	100%	18
Solaris Healthcare Coconut Creek		18			18
MOORINGS PARK OAKSTONE AT GREY OAKS		17	1	6%	18
MINUTE CLINIC, LLC DBA MINUTECLINIC #4505		17	1	6%	18
XPRESS WELLNESS URGENT CARE			18	100%	18
BETHUNE-COOKMAN UNIVERSITY			18	100%	18
ADVENTHEALTH EXPRESS CARE		1	17	94%	18
CENTRAL FLORIDA HEALTH CARE INC		2	16	89%	18
PRACTICE MANAGEMENT OF AMERICA, INC.		1	16	94%	17
ISLAND URGENT CARE PLLC DBA AFC URGENT CARE		16	1	6%	17
DAVID LAWRENCE CENTER		15	2	12%	17
CONSOLIDATED LAB SERVICES		8	9	53%	17
Glades West Rehabilitation and Nursing Center		17			17
CLERMONT ADVENTHEALTH CENTRA CARE			17	100%	17
PHYSICIANS STAT			17	100%	17
WALK IN MEDICAL URGENT CARE		17			17
UVMC MICROBIOLOGY		16	1	6%	17
ASCENSION ST VINCENT'S PRIMARY CARE			17	100%	17
JACKSON NORTH MEDICAL CENTER		2	15	88%	17
CAREMED INTERNAL MEDICINE			17	100%	17
BARRY UNIVERSITY STUDENT HEALTH SERVICES		9	8	47%	17
SUWANNEE HEALTH AND REHABILITATION CENTER		17			17
CARENOW URGENT CARE - LAKE MARY			17	100%	17
SOUTHSIDE HOSPITAL NORTHWELL HEALTH LABORATORY		16	1	6%	17
GOOD SAMARITAN HOSPITAL LABORATORY		14	3	18%	17
FLORIDA DEPARTMENT OF HEALTH IN LAKE COUNTY		10	7	41%	17
UNION MEDICAL CARE		17			17
GASTROENTEROLOGY ASSOCIATES OF PENSACOLA PA		16	1	6%	17
FHMG- FLORIDA HOSPITAL MEDICAL GROUP		12	5	29%	17
FLORIDA COMMUNITY HEALTH CENTER OF ST. LUCIE		1	16	94%	17
MINUTECLINIC, LLC #08366		15	2	12%	17
NURSES HELPING HANDS INC ALF		17			17

COVID-19: testing by laboratory

Data through Nov 21, 2020 verified as of Nov 22, 2020 at 09:25 AM

Data in this report are provisional and subject to change.

The numbers in the table below represent the number of Florida and non-Florida residents for whom test results were received by the Department of Health. A person can be tested by more than one laboratory and can have both positive and negative results. **Therefore, the sum of the numbers in each column will be larger than the total number of people tested.**

Reporting lab	Inconclusive	Negative	Positive	Percent positive	Total
AZALEA TRACE PHYSICIAN SERVICES		17			17
Solaris Healthcare Lake Bennet		15	2	12%	17
HUNT CLUB PEDIATRIC ASSOCIATES PA		16	1	6%	17
FAST TRACK URGENT CARE CENTER - TYRONE			16	100%	16
PINNACLES PEDS CARE PA		16			16
UNIVERSITY HOSPITAL		13	3	19%	16
HEALTH CENTRAL HOSPITAL			16	100%	16
WARDE MEDICAL LABORATORY		11	5	31%	16
PEDIATRIC HEALTH CARE ALLIANCE			16	100%	16
BROOKDALE PALMER RANCH	1	15			16
JAMAICA HOSPITAL MEDICAL CENTER		16			16
ALL FLORIDA FAMILY & SPORTS MEDICINE		15	1	6%	16
FLORIDA HOSPITAL LABS		7	9	56%	16
SOLARIS HEALTHCARE MERRITT ISLAND		13	3	19%	16
DCH REGIONAL MEDICAL CENTER LABORATORY		15	1	6%	16
URGENT CARE CLINIC OF LINCOLN		14	2	13%	16
FLORIDA MEDICAL CLINIC LLC		16			16
WESTPAC LABS		1	15	94%	16
ARDEN COURTS OF LARGO FL, LLC		13	3	19%	16
TEN HEALTHCARE		2	14	88%	16
PEDIATRICS IN BREVARD PA- ROCKLEDGE		11	5	31%	16
ISLAND URGENT CARE PLLC		16			16
TGH MEDICAL GROUP LABORATORY CARROLLWOOD			16	100%	16
XERA MED RESEARCH			16	100%	16
MAKO MEDICAL		14	2	13%	16
MILLENNIUM PHYSICIAN GRP LLC NAPLES PINE RIDGE			16	100%	16
THE COMMONWEALTH OF MASSACHUSETTS			16	100%	16
LEVY COUNTY DEPARTMENT OF HEALTH		14	1	7%	15
TITUSVILLE FAMILY PRACTICE		5	10	67%	15
EASTLAKE PEDIATRICS - TRINITY		15			15
DIATHERIX		13	2	13%	15
GRAMERCY PARK URGENT CARE		15			15
CRUCIAL CARE EMERGENCY MEDICINE DOCTORS		13	2	13%	15
ORLANDO HEALTH		2	13	87%	15
MILTON 4707		15			15
HODGES CLUSTER		2	13	87%	15
CARESPOT		1	14	93%	15
ASURANCE SCIENTIFIC LABORATORIES		15			15
ADVENT HEALTH CENTRA CARE - LAKE BUENA VISTA			15	100%	15
RIVERHEAD URGENT CARE		15			15
WORKPLACE SCREENING INTELLIGENCE			15	100%	15
NIGHT LITE PEDIATRICS CENTER LLC		7	8	53%	15
HARMONY HEALTH OPCO, LLC		15			15
BROOKWOOD BAPTIST MEDICAL CENTER		14	1	7%	15
VILLAGE PEDIATRICS LLC		11	4	27%	15
MARATHON HEALTH FOR LIFE		15			15

COVID-19: testing by laboratory

Data through Nov 21, 2020 verified as of Nov 22, 2020 at 09:25 AM

Data in this report are provisional and subject to change.

The numbers in the table below represent the number of Florida and non-Florida residents for whom test results were received by the Department of Health. A person can be tested by more than one laboratory and can have both positive and negative results. **Therefore, the sum of the numbers in each column will be larger than the total number of people tested.**

Reporting lab	Inconclusive	Negative	Positive	Percent positive	Total
HOLLEY-NAVARRE MEDICAL CLINIC		5	10	67%	15
SINAI HOSPITAL OF BALTIMORE		15			15
CITRUS MEMORIAL HOSPITAL			15	100%	15
SOLARIS SENIOR LIVING VERO BEACH		15			15
ALTERNATIVE LIVING, INC DBA TWIN CITIES PAVILION		15			15
JACOBI MEDICAL CENTER		15			15
AMA MEDICAL GROUP LLC		14	1	7%	15
CARITHERS PEDIATRIC GROUP		9	6	40%	15
BOZEMAN HEALTH DEACONESS HOSPITAL		12	3	20%	15
KEY WEST MEDICAL CENTER	1	14			15
PARAMOUNT URGENT CARE INC			15	100%	15
DOCTORS MEMORIAL FAMILY PRACTICE	2	10	3	20%	15
ADVENT HEALTH - ZEPHYRHILLS			15	100%	15
JACKSONVILLE UNIVERSITY		14	1	7%	15
MAYO CLINIC JACKSONVILLE			15	100%	15
FLORIDA HEALTH CARE DELAND			15	100%	15
NEW YORK PRESBYTERIAN - ALLEN HOSPITAL		14			14
NORTH CAROLINA DEPARTMENT OF HEALTH & HUMAN SERVICES			14	100%	14
TELEVISIT MALABAR PEDIATRICS		5	9	64%	14
ST ELIZABETH MEDICAL CENTER LABORATORY		13	1	7%	14
UAH STUDENT HEALTH CENTER		9	5	36%	14
LAKELAND NURSING AND REHABILITATION CENTER			14	100%	14
HOLISTIX TREATMENT CENTERS		12	2	14%	14
LINCOLN DIAGNOSTIC LAB		14			14
WALGREEN EASTERN CO, INC		14			14
ST CATHERINE OF SIENA HOSPITAL		14			14
CLINICA HISPANA			14	100%	14
APOLLOMDX LABS		1	13	93%	14
HERITAGE OAKS ASSISTED LIVING & MEMORY CARE		11	3	21%	14
BENTON HOUSE OF PORT ORANGE		8	6	43%	14
FAMILY CARE CENTER OF ARLINGTON		9	5	36%	14
ANDALUSIA HEALTH		7	7	50%	14
OKEECHOBEE HEALTHCARE FACILITY			14	100%	14
MEDEMERGE		13	1	7%	14
QUICK CARE MED		11	3	21%	14
SAMANTHA WILSON CARE CENTER		14			14
PINELLAS COUNTY JAIL			14	100%	14
REDI-MED WALK IN FAMILY CLINIC			14	100%	14
CALHOUN LIBERTY HOSPITAL			14	100%	14
GREEN GABLES ASSISTED LIVING FACILITY		14			14
POLK CHD BARTOW		13	1	7%	14
FAMILY CARE PARTNERS OF NORTHEAST FLORIDA LLC		3	11	79%	14
SIGNATURE HEALTHCARE OF ORANGE PARK		14			14
AFTER HOURS PEDIATRICS			14	100%	14
ROCKLEDGE FAMILY HEALTH			14	100%	14
WEST ISLIP URGENT CARE		14			14

COVID-19: testing by laboratory

Data through Nov 21, 2020 verified as of Nov 22, 2020 at 09:25 AM

Data in this report are provisional and subject to change.

The numbers in the table below represent the number of Florida and non-Florida residents for whom test results were received by the Department of Health. A person can be tested by more than one laboratory and can have both positive and negative results. **Therefore, the sum of the numbers in each column will be larger than the total number of people tested.**

Reporting lab	Inconclusive	Negative	Positive	Percent positive	Total
THE CANOPY AT HARPER LAKE	1		13	93%	14
PHARMCO RX		13	1	7%	14
AURORA DIAGNOSTICS		2	11	85%	13
EPIPHANY HEALTH		7	6	46%	13
Sunnyside Nursing Home		13			13
ST. JUDES LABORATORIES		12	1	8%	13
OPIS ISLAND LAKE CENTER		13			13
BOCA SIMON		1	12	92%	13
MED COMP SCIENCES			13	100%	13
CLINICAL LABORATORY SERVICES			13	100%	13
SRMC AVALON		9	4	31%	13
CARESPOT OF NOCATEE			13	100%	13
VILLA OF KINGS AND QUEENS OF DELRAY		13			13
STETSON UNIVERSITY STUDENT HEALTH CENTER		1	12	92%	13
NORTH FLORIDA PEDIATRICS - JACKSONVILLE		13			13
SOUTHEAST FAMILY HEALTHCARE CENTER			13	100%	13
ESCAMBIA COMMUNITY CLINIC		2	11	85%	13
WEDGEWOOD HEALTHCARE CENTER		10	3	23%	13
CDR MAGUIRE INC	1	2	10	77%	13
FLORIDA STATE HOSPITAL			13	100%	13
ERIC C MARSHAL MD, PC DBA MINUTECLINIC		12	1	8%	13
PREMISE HEALTH MIA			13	100%	13
AFC URGENT CARE		8	5	38%	13
TUKA PEDIATRICS		2	11	85%	13
ROYAL PALM SENIOR RESIDENCE		13			13
GLEN COVE HOSPITAL		13			13
FELICIDAD MEDICAL CENTER			13	100%	13
IN-OFFICE LAB		12	1	8%	13
PINES NURSING HOME		12	1	8%	13
PHYSICIANS PRIMARY CARE OF SOUTHWEST FLORIDA		9	4	31%	13
PALM HARBOR FAMILY PRACTICE & WALK-IN		10	3	23%	13
HUNT CLUB MEDICAL		12	1	8%	13
ADVANCED URGENT CARE		11	2	15%	13
FLAGLER COLLEGE HEALTH SERVICES			13	100%	13
DYNAMIC DNA LAB		1	11	92%	12
MISSION OAKS ASSISTED LIVING		12			12
PROMEDICA LABORATORIES		11	1	8%	12
FLORIDA DEPARTMENT OF HEALTH IN HILLSBOROUGH COUNTY			12	100%	12
SONNIS PEDIATRICS PA		12			12
NORTH CENTRAL BRONX HOSPITAL		11	1	8%	12
CHARLES CROFT MD	1	11			12
AMMON ANALYTICAL LABORATORIES		11	1	8%	12
PARKWEST MEDICAL CENTER		10	2	17%	12
CAPE REGIONAL MEDICAL CENTER		12			12
GLEN OAKS HEALTH AND REHABILITATION CENTER			12	100%	12
VPA PC LAB		12			12

COVID-19: testing by laboratory

Data through Nov 21, 2020 verified as of Nov 22, 2020 at 09:25 AM

Data in this report are provisional and subject to change.

The numbers in the table below represent the number of Florida and non-Florida residents for whom test results were received by the Department of Health. A person can be tested by more than one laboratory and can have both positive and negative results. **Therefore, the sum of the numbers in each column will be larger than the total number of people tested.**

Reporting lab	Inconclusive	Negative	Positive	Percent positive	Total
NO NAME		8	4	33%	12
FG RAPID RESULTS		12			12
SHELBY COUNTY HEALTH CARE CORPORATION		9	3	25%	12
NOVANT HEALTH		10	2	17%	12
GRAND VILLA OF ST PETERSBURG		11	1	8%	12
FLAGLER HOSPITAL INC	2		10	83%	12
HARBOUR ISLAND PEDIATRICS		9	3	25%	12
BONIFAY NURSING AND REHABILITATION CENTER			12	100%	12
MEDEXPRESS URGENT CARE OF BOYNTON BEACH LLC		1	11	92%	12
LIFE CARE OF PORT SAINT LUCIE		3	9	75%	12
CALADIUM PEDIATRICS		11	1	8%	12
MI2297090CV HOLLAND-23D2189684		12			12
CARDIOLOGY AND MEDICINE ASSOCIATES		9	3	25%	12
CANTON-POTSDAM HOSPITAL LABORATORY		12			12
COLORADO DEPARTMENT OF HEALTH LABORATORY SERVICES DIVISION			12	100%	12
CLEVELAND CLINIC			12	100%	12
ADVENT HEALTH PARTIN SETTLEMENT HEALTH PARK		7	5	42%	12
SNH BRFL TENANT LLC		12			12
Emory L Bennett State Veterans Nursing Home		12			12
APPLE DIAGNOSTICS LAB		5	7	58%	12
VETERANS AFFAIRS MEDICAL CENTER - NEW YORK HARBOR		11	1	8%	12
HUDSON VALLEY HOSPITAL CENTER LABORATORY		11	1	8%	12
LIFE BRITE		11	1	8%	12
IREPERTOIRE_MOL_LAB		12			12
UM MILLER SCHOOL OF MEDICINE			12	100%	12
ST CLOUD REGIONAL MEDICAL CENTER CLINICAL LAB			12	100%	12
FLORIDA DEPT OF HEALTH		4	8	67%	12
NAPLES GREEN VILLAGE		12			12
CARE CENTERS OF NASSAU		11	1	8%	12
HELIX DIAGNOSTICS			12	100%	12
PLAINVIEW URGENT CARE		11	1	8%	12
BROWARD DIALYSIS			12	100%	12
NEWYORK-PRESBYTERIAN/ LAWRENCE HOSPITAL LABORATORY		11	1	8%	12
HEALTHFIRST ADVENT HEALTH CENTRA CARE COCOA BEACH			12	100%	12
MELBOURNE FAMILY PRACTICE		11	1	8%	12
WOODS OF MANATEE SPRINGS INC, THE		12			12
LEON CHD		12			12
AMERICAN ESOTERIC LABORATORIES			12	100%	12
ARBOR OAKS AT TYRONE	1	11			12
MCWHORTER SCHOOL OF PHARMACY		12			12
NOVANT HEALTH GOHEALTH URGENT CARE-HARRISBURG		5	7	58%	12
SANDY PINES		11			11
REGENCY SQUARE MALL - SEARS		1	10	91%	11
THE PRESERVE		11			11
PALM BEACH PATHOLOGY		9	2	18%	11
PALMS MEDICAL GROUP - LAKE CITY WEST		3	8	73%	11

COVID-19: testing by laboratory

Data through Nov 21, 2020 verified as of Nov 22, 2020 at 09:25 AM

Data in this report are provisional and subject to change.

The numbers in the table below represent the number of Florida and non-Florida residents for whom test results were received by the Department of Health. A person can be tested by more than one laboratory and can have both positive and negative results. **Therefore, the sum of the numbers in each column will be larger than the total number of people tested.**

Reporting lab	Inconclusive	Negative	Positive	Percent positive	Total
SERENADES IN THE VILLAGES		10	1	9%	11
SPRINGS AT LAKE POINTE WOODS		11			11
RIVER TOWN DIAGNOSTIC LLC		1	10	91%	11
SHELBY BAPTIST MEDICAL CENTER		6	5	45%	11
TREASURE COAST URGENT CARE			11	100%	11
ADVENTHEALTH CENTRA CARE COLONIAL TOWN		1	10	91%	11
LINCOLN MEDICAL AND MENTAL HEALTH CENTER		11			11
GOOD HEARTS COVID TESTING			11	100%	11
PATRIOT MEDICAL LABORATORIES		11			11
JOHNS HOPKINS CHILDREN'S HOSPITAL			11	100%	11
FLORIDA HEALTH CARE PLANS INC		1	10	91%	11
UNIVERSITY OF CENTRAL FLORIDA HEALTH SERVICES		11			11
THE TERRACE OF SAINT CLOUD		9	2	18%	11
FHCP-PORT ORANGE		3	8	73%	11
WINTER PARK CARE AND REHABILITATION			11	100%	11
WATERMARK LAKE POINTE WOODS LLC		11			11
WALGREEN		3	8	73%	11
TROPICANA		5	6	55%	11
ST JOSEPH HOSPITAL		10	1	9%	11
Crystal Health & Rehab Center		11			11
CORE LABORATORY		1	10	91%	11
PRIMECARE OF DOTHAN-DALEVILLE CLINIC		9	2	18%	11
FUNGAL REFERENCE LABORATORY		11			11
MAUREEN OROURKE-FUTEY			11	100%	11
STATEN ISLAND UNIVERSITY HOSPITAL		11			11
FINLAY C. LABORATORY		3	8	73%	11
CONNECTDX		2	9	82%	11
TOTTENVILLE CIRCLE URGENT CARE		11			11
FAWCETT MEMORIAL HOSPITAL LABORATORY			11	100%	11
CARE FAST MURABELLA		7	4	36%	11
DMH STEINHATCHEE FAMILY MEDICINE		8	3	27%	11
MAINSTREET FAMILY SELECT		1	10	91%	11
BRYAN WHITFIELD MEMORIAL HOSPITAL		7	4	36%	11
DALE MEDICAL CENTER		7	4	36%	11
North Lake Care Center		11			11
BROOKLYN HOSPITAL CENTER DOWNTOWN CAMPUS		11			11
BIG BOCA SMILES LLC		10	1	9%	11
CHILDREN'S MEDICAL CENTER			11	100%	11
MED PLUS FLORENCE		7	4	36%	11
HEALTH FIRST ADVENTHEALTH CENTRA CARE COCOA		2	9	82%	11
CBC LAB		3	7	70%	10
NORTH OKALOOSA PHYSICIAN GROUP		10			10
CHIPOLA MEDICAL ASSOCIATES		2	8	80%	10
LEHIGH VALLEY HOSPITAL		3	7	70%	10
LITTLE NECK URGENT CARE		10			10
PEDIATRIC HEALTH CARE ALLIANCE, P.A.			10	100%	10

COVID-19: testing by laboratory

Data through Nov 21, 2020 verified as of Nov 22, 2020 at 09:25 AM

Data in this report are provisional and subject to change.

The numbers in the table below represent the number of Florida and non-Florida residents for whom test results were received by the Department of Health. A person can be tested by more than one laboratory and can have both positive and negative results. **Therefore, the sum of the numbers in each column will be larger than the total number of people tested.**

Reporting lab	Inconclusive	Negative	Positive	Percent positive	Total
APPALACHIAN REGIONAL HEALTHCARE SYSTEM		10			10
MASSACHUSETTS GENERAL HOSPITAL		1	9	90%	10
SUNCOAST URGENT CARE			10	100%	10
ROCKLEDGE		1	9	90%	10
UNION MEDICAL CARE PLLC		10			10
NAPHCARE, INC.			10	100%	10
PENSACOLA PEDIATRICS, PA		10			10
GADSDEN REGIONAL MEDICAL CENTER		10			10
BLOUNT MEMORIAL HOSPITAL		9	1	10%	10
HARBORCHASE OF NAPLES		10			10
SEVEN HILLS HEALTH AND REHABILITATION CENTER		10			10
URGENT CARE WEST CLINIC		8	2	20%	10
HCR MANORCARE		10			10
ST VINCENT'S EAST		9	1	10%	10
BEAUMONT LABORATORY			10	100%	10
Life Care Center of Sarasota		5	5	50%	10
BELLEVUE HOSPITAL CENTER DEPARTMENT		10			10
JAMES A HALEY VETERANS HOSPITAL			10	100%	10
MEDICAL LABORATORY DIAGNOSTICS			10	100%	10
HEARTLAND HEALTHCARE AND REHAB CENTER			10	100%	10
EMERALD COAST HOSPICE - CRESTVIEW		10			10
UMHC/SYLVESTER AT KENDALL		1	9	90%	10
BROWARD HEALTH CARE			10	100%	10
COUNTY OF LOS ANGELES			10	100%	10
EMERALD COAST PEDIATRICS			10	100%	10
LONG ISLAND JEWISH VALLEY STREAM		10			10
LAKE MARY KIDS CENTRA CARE			10	100%	10
BAPTIST MEDICAL CENTER EAST		8	2	20%	10
LAKE NONA MEDICAL SERVICES		3	7	70%	10
LAKE BALDWIN CBOC		9	1	10%	10
SOLARIS SENIOR LIVING OF MERRITT ISLAND		10			10
MY CLINICAL LAB INC		1	9	90%	10
COMMUNITY HEALTH CENTER		2	8	80%	10
PRATTVILLE BAPTIST HOSPITAL		9	1	10%	10
RITECARE MEDICAL CENTER			10	100%	10
IMA MEDICAL GROUP		5	5	50%	10
MHHS All Lab Subsection		10			10
NEW JERSEY DEPARTMENT OF HEALTH COMMUNICABLE DISEASE SERVICE		3	7	70%	10
DEVELOPMENTAL DISABILITIES DEFENDANT PROGRAM		10			10
LIFE CARE CENTER OF JACKSONVILLE			10	100%	10
COVANCE CENTRAL LABORATORY			10	100%	10
HR SARASOTA OPERATOR LLC		4	6	60%	10
PINELLAS COUNTY HEALTH DEPARTMENT		2	8	80%	10
SOUTHEASTERN LABORATORY			10	100%	10
HARBORCHASE OF WELLINGTON CROSSING		9	1	10%	10
ACADIAN DIAGNOSTIC LABORATORIES		8	2	20%	10

COVID-19: testing by laboratory

Data through Nov 21, 2020 verified as of Nov 22, 2020 at 09:25 AM

Data in this report are provisional and subject to change.

The numbers in the table below represent the number of Florida and non-Florida residents for whom test results were received by the Department of Health. A person can be tested by more than one laboratory and can have both positive and negative results. **Therefore, the sum of the numbers in each column will be larger than the total number of people tested.**

Reporting lab	Inconclusive	Negative	Positive	Percent positive	Total
CREATIVE TESTING SOLUTIONS		3	7	70%	10
FAMILY CARE CYPRESS CREEK		1	9	90%	10
Solaris HealthCare Windermere		8	2	20%	10
AVANTE ST CLOUD		7	3	30%	10
GOLD CHOICE SENIOR COMMUNITIES		9	1	10%	10
ALL FLORIDA FAMILY AND SPORTS MEDICINE		9	1	10%	10
UNIVERSITY LAB			10	100%	10
LABCORP RTP			9	100%	9
JA POC MANUAL SUBSECTION		9			9
LAKESIDE NEUROLOGIC		6	3	33%	9
MAITLAND PRIMARY CARE		9			9
HEALTH MED CENTERS		9			9
ALZHEIMERS CARE CENTER OF VIERA LTD		5	4	44%	9
FIRST CHOICE PEDIATRICS WINTER SPRINGS		9			9
ADVENT HEALTH - KISSIMMEE			9	100%	9
FORT SANDERS REGIONAL LABORATORY		9			9
CAREHERE- LCS LEESBURG			9	100%	9
ADVENT HEALTH EXPRESS CARE			9	100%	9
Palms at Ponte Vedra Assisted Living and Memory Care		8	1	11%	9
FLORIDA DEPARTMENT OF HEALTH CLAY COUNTY			9	100%	9
PLYMOUTH HARBOR INCORPORATED		9			9
FIRST CHOICE PRIMARY CARE		3	6	67%	9
MEDEXPRESS URGENT CARE - DELAND			9	100%	9
MICHIGAN DEPARTMENT OF HEALTH AND HUMAN SERVICES			9	100%	9
GCPM MANUAL MICROBIOLOGY		1	8	89%	9
OMNI			9	100%	9
CHILDREN'S HEALTH CENTER INC.		7	2	22%	9
ACCESS 365 URGENT CARE		7	2	22%	9
VILLAGE PLACE HEALTH AND REHAB		9			9
AMEERAH LABS, LLC		9			9
BAYONET POINT HOSPITAL			9	100%	9
PRECISION GENETICS			9	100%	9
WHITE WILSON MEDICAL CENTER IMMEDIATE CARE			9	100%	9
TMH PHYSICIAN PARTNERS - MONTICELLO		8	1	11%	9
CARENOW URGENT CARE-MT JULIET		8	1	11%	9
LYSTER ACH FT RUCKER AL		8	1	11%	9
CONSULATE HEALTH CARE OF SAFETY HARBOR		7	2	22%	9
MEDEX REGIONAL LABORATORIES LLC		1	8	89%	9
NEW YORK METHODIST HOSPITAL		9			9
Maury Regional Hospital		6	3	33%	9
JEFFERSON K-12, A SOMERSET SCHOOL- CLINIC		8	1	11%	9
EMERGENCY PHYSICIANS MEDICAL CENTER LLC		1	8	89%	9
REGENEXX TAMPA BAY		8	1	11%	9
PROJECT HEALTH, INC SUMTERVILLE		8	1	11%	9
RIVERSIDE MEDICAL GROUP		8	1	11%	9
MEDEXPRESS URGENT CARE CORAL SPRINGS			9	100%	9

COVID-19: testing by laboratory

Data through Nov 21, 2020 verified as of Nov 22, 2020 at 09:25 AM

Data in this report are provisional and subject to change.

The numbers in the table below represent the number of Florida and non-Florida residents for whom test results were received by the Department of Health. A person can be tested by more than one laboratory and can have both positive and negative results. **Therefore, the sum of the numbers in each column will be larger than the total number of people tested.**

Reporting lab	Inconclusive	Negative	Positive	Percent positive	Total
MAGNOLIA PEDIATRICS		2	7	78%	9
AU HEALTH		6	3	33%	9
UNAVAILABLE/UNKNOWN/NO INFORMATION FOUND			9	100%	9
PATHOGENIUS LABORATORIES		2	7	78%	9
MID-FLORIDA PATHOLOGY, LLC		9			9
NORTH FLORIDA INTEGRATIVE MEDICINE		5	4	44%	9
COLORADO DEPARTMENT OF PUBLIC HEALTH AND ENVIRONMENT			9	100%	9
ASTORIA HEALTH AND REHABILITATION CENTER		8	1	11%	9
ERDOX		9			9
SEMINOLE SPORTS AND FAMILY MEDICINE		9			9
NCH DOWNTOWN NAPLES HOSPITAL		1	8	89%	9
CHILDRENS MEDICAL ASSOCIATION PA		1	8	89%	9
ADVENT HEALTH - WINTER HAVEN		5	4	44%	9
CHEMISYS LABORATORIES		1	8	89%	9
MORTON PLANT MEASE			9	100%	9
BAPTIST PRIMARY CARE, INC		9			9
NIGHT LITE PEDIATRICS CENTER, LLC		1	8	89%	9
LAKE CITY VA MEDICAL CENTER			9	100%	9
FAMILY HEALTH CENTERS OF SWF LABS		1	8	89%	9
LONG TERM CARE OF GULF BREEZE LLC		9			9
MOUNT DORA PEDIATRICS		8	1	11%	9
ARNOT OGDEN MEDICAL CENTER LABORATORY		9			9
WATERCREST SENIOR LIVING ST. LUCIE WEST		9			9
CHAUTAUQUA REHABILITATION AND NURSING CENTER		8	1	11%	9
AIM LABORATORIES			9	100%	9
LPG PEDIATRICS AT PAGE FIELD		9			9
MICHIGAN DEPARTMENT OF COMMUNITY HEALTH		1	7	88%	8
DOCTOR'S IN-HOUSE LAB/COMMUNITY HEALTH CENTERS OF PINELLAS - CLEARWATE			8	100%	8
HENDRY REGIONAL CORPORATE HEALTH			8	100%	8
METHODIST MEDICAL CENTER		6	2	25%	8
INTERSCIENCE DIAGNOSTIC LABORATORY		8			8
ISLAND DOCTORS			8	100%	8
LUCID DIAGNOSTICS LABS			8	100%	8
ManorCare Health Services-Palm Harbor		8			8
MINUTECLINIC DIAGNOSTIC OF RHODE ISLAND, LLC #590		8			8
MEDEXPRESS URGENT CARE- WEST TAMPA			8	100%	8
JX REF LAB			8	100%	8
FORT WALTON BEACH DEVELOPMENTAL CENTER		7	1	13%	8
HOLY NAME MEDICAL CENTER	1	6	1	13%	8
HARMONY CLINIC		1	7	88%	8
MINUTE CLINIC DIAGNOSTIC OF VIRGINIA		5	3	38%	8
INNOVATIVE RESEARCH OF WEST FLORIDA		6	2	25%	8
ATLANTIC CONSOLIDATED LABORATORY		8			8
HARBORCHASE OF DR PHILLIPS		7	1	13%	8
BLISS HEALTHCARE SERVICES			8	100%	8
GENE STREET LABORATORIES, LLC		6	2	25%	8

COVID-19: testing by laboratory

Data through Nov 21, 2020 verified as of Nov 22, 2020 at 09:25 AM

Data in this report are provisional and subject to change.

The numbers in the table below represent the number of Florida and non-Florida residents for whom test results were received by the Department of Health. A person can be tested by more than one laboratory and can have both positive and negative results. **Therefore, the sum of the numbers in each column will be larger than the total number of people tested.**

Reporting lab	Inconclusive	Negative	Positive	Percent positive	Total
NATURE COAST MEDICAL GROUP		4	4	50%	8
PHELPS HOSPITAL LABORATORY		8			8
UNIVERSITY MEDICAL CENTER		8			8
CARDIOLOGY AND MEDICINE ASSOCIATES INC		8			8
JUST FOR KIDS PEDIATRICS		2	6	75%	8
SAMARITAN MEDICAL CENTER		8			8
RAINBOW PEDIATRICS			8	100%	8
BAPTIST OUTPATIENT			8	100%	8
MID-HUDSON VALLEY DIVISION OF WESTCHESTER MEDICAL		8			8
MORRIS PARK URGENT CARE		5	3	38%	8
PARROTT MEDICAL CLINIC			8	100%	8
ALACHUA COUNTY HEALTH DEPARTMENT		1	7	88%	8
BRANDON COMMUNITY HEALTH CENTER		1	7	88%	8
FLORIDA HOSPITAL WINTER GARDEN		7	1	13%	8
QUOTIENT SCIENCES LABS LLC			8	100%	8
CENTRAL FLORIDA PEDIATRICS		2	6	75%	8
SYLVESTER AT PLANTATION LABORATORY		7	1	13%	8
BOCA RATON REGIONAL HOSPITAL LAB			8	100%	8
EXECUTIVE MEDICAL SERVICES		8			8
PIONEER CLINICAL LAB LLC		6	2	25%	8
OCEAN REEF MEDICAL CENTER		2	6	75%	8
FHCP-ORANGE CITY			8	100%	8
X-GENE MOLECULAR LABS		1	7	88%	8
BEAUMONT EMERGENCY CENTER			8	100%	8
REDMED CLINIC OF ARLINGTON		7	1	13%	8
ST ANTHONYS REHABILITATION HOSPITAL		7	1	13%	8
ROBERT WOOD JOHNSON HOSPITAL		7	1	13%	8
Bayside Health and Rehabilitation		7	1	13%	8
GENEUS DIAGNOSTICS			8	100%	8
HEALTHMARK REGIONAL HOSPITAL LAB		4	4	50%	8
DOCTOR'S IN HOUSE LAB			8	100%	8
Cleveland Clinic Laboratories		4	4	50%	8
EMERALD COAST BEHAVIORAL HOSPITAL		8			8
THE WOLFF CENTER FOR CHILD & ADOLESCENT HEALTH			8	100%	8
ALLINA HEALTH - ABBOTT NORTHWESTERN HOSPITAL		5	3	38%	8
LIFE CARE CITRUS COUNTY			8	100%	8
PALMETTO PEDIATRICS			8	100%	8
ADVANCED MEDICAL OF NAPLES LLC			8	100%	8
BASSETTI & ASSOCIATES, MD, PA			8	100%	8
HEALTH FIRST ADVENTHEALTH CENTRA CARE MALABAR		1	7	88%	8
CIAN DIAGNOSTICS			8	100%	8
PEDIATRIC ASSOCIATES OF OCALA PA		7	1	13%	8
MINUTECLINIC DIAGNOSTICS MEDICAL GROUP		8			8
MEDRITE URGENT CARE		1	7	88%	8
VETERAN AFFAIRS MEDICAL CENTER - JAMES J PETERS		6	2	25%	8
NEMOURS CHILDREN'S URGENT CARE, ORLANDO - WATERFORD LAKES			8	100%	8

COVID-19: testing by laboratory

Data through Nov 21, 2020 verified as of Nov 22, 2020 at 09:25 AM

Data in this report are provisional and subject to change.

The numbers in the table below represent the number of Florida and non-Florida residents for whom test results were received by the Department of Health. A person can be tested by more than one laboratory and can have both positive and negative results. **Therefore, the sum of the numbers in each column will be larger than the total number of people tested.**

Reporting lab	Inconclusive	Negative	Positive	Percent positive	Total
PORT SAINT JOHN FAMILY PRACTICE		6	2	25%	8
COLLIER COUNTY HEALTH DEPT.		4	4	50%	8
ST. JOSEPH HOSPITAL AND HEALTH CARE INC.			8	100%	8
MONTEFIORE ST LUKE'S CORNWALL HOSPITAL		7	1	13%	8
BRIDGEVIEW CENTER LLC		6	2	25%	8
CRANE CENTER		6	2	25%	8
RICHMOND UNIVERSITY MEDICAL CENTER		6	1	14%	7
MD PLUS URGENT CARE, LLC			7	100%	7
WELLMED AT PORT ST LUCIE WEST		6	1	14%	7
DORAL URGENT CARE			7	100%	7
ARCHBOLD MEMORIAL HOSPITAL/LAB		3	4	57%	7
FLORIDA HOSPITAL KISSIMMEE		4	3	43%	7
HEARTLAND PEDIATRICS OF LAKE PLACID			7	100%	7
BROWARD HEALTH IMPERIAL POINT NURSING			7	100%	7
RIVER OAKS TREATMENT CENTER			7	100%	7
BAPTIST PRIMARY CARE PONTE VEDRA		4	3	43%	7
MEDLABS DIAGNOSTICS		7			7
AFTER HOURS PEDIATRICS INC			7	100%	7
VETERANS AFFAIRS MEDICAL CENTER - OUTPATIENT			7	100%	7
TGH URGENT CARE - RIVERVIEW			7	100%	7
QUE		4	3	43%	7
KINDRED AT HOME		4	3	43%	7
DIAGNOSTIC CLINIC		6	1	14%	7
SYNIVERSE WELLNESS CENTER		6	1	14%	7
SURGOINSVILLE PHARMACY		7			7
NATURE COAST REGIONAL MEDICAL CENTER			7	100%	7
Centre Pointe Health and Rehabilitation Center		7			7
JERICO URGENT CARE		7			7
DOCTOR'S IN-HOUSE LAB/COMMUNITY HEALTH CENTERS OF PINELLAS -PINELLAS P			7	100%	7
PALM BAY PEDIATRICS		1	6	86%	7
OPIS COQUINA CENTER		7			7
DEPARTMENT OF HEALTH- CITRUS COUNTY			7	100%	7
GULF COAST MEDICAL GROUP		2	5	71%	7
PROHEALTH CARE ASSOCIATES MOBILE		5	2	29%	7
STATEN ISLAND UNIVERSITY HOSPITAL SEGUINE AVE		7			7
COLONY CARE CENTER			7	100%	7
BVL PEDIATRICS		7			7
NORTHSHORE UNIVERSITY HEALTHSYSTEM EVANSTON HOSPITAL LAB			7	100%	7
NORTH PINELLAS CHILDRENS MEDICAL CENTER			7	100%	7
BIOTECH CLINICAL LABORATORIES, INC.			7	100%	7
OSPREY VILLAGE AT AMELIA ISLAND LTD		7			7
FLORIDA CLINICAL LAB			7	100%	7
PATEL MEDICAL VENTURES		6	1	14%	7
UC HEALTH UNIVERSITY HOSPITAL		7			7
ORMOND BEACH CENTRA CARE			7	100%	7
LABORATORY SPECIALIST OF MICHIGAN			7	100%	7

COVID-19: testing by laboratory

Data through Nov 21, 2020 verified as of Nov 22, 2020 at 09:25 AM

Data in this report are provisional and subject to change.

The numbers in the table below represent the number of Florida and non-Florida residents for whom test results were received by the Department of Health. A person can be tested by more than one laboratory and can have both positive and negative results. **Therefore, the sum of the numbers in each column will be larger than the total number of people tested.**

Reporting lab	Inconclusive	Negative	Positive	Percent positive	Total
OAKBROOK HEALTH AND REHABILITATION CENTER	1	6			7
TOTAL ACCESS URGENT CARE			7	100%	7
MIRACLE HILL NURSING & REHABILITATION CENTER INC		5	2	29%	7
HEALTH CARE LABORATORY SERVICES		1	6	86%	7
NOVANT HEALTH INPATIENT CARE		2	5	71%	7
INTERMOUNTAIN CENTRAL LAB		1	6	86%	7
OAK MANOR NURSING HOME		7			7
LEE COUNTY HEALTH DEPARTMENT		4	3	43%	7
FLORIDA CENTER FOR DERMATOLOGY LABORATORY			7	100%	7
VIRTUA VOORHEES HOSPITAL		5	2	29%	7
ALLEGRO - TAMPA	1	4	2	29%	7
CARENOW URGENT CARE-MADISON		7			7
LONG BEACH URGENT CARE		7			7
MERCY MEDICAL CENTER		3	4	57%	7
NEMOURS CHILDREN'S PRIMARY CARE			7	100%	7
MEDIPATH LLC			7	100%	7
FLORIDA HEART & VASCULAR MULTISPECIALTY GROUP PA		5	2	29%	7
MOSOLF PEDIATRICS			7	100%	7
MARQUES PEDIATRICS			7	100%	7
REDI MED LLC			7	100%	7
FLUSHING HOSPITAL MEDICAL CENTER		5	2	29%	7
RAINBOW PEDIATRIC CENTER		1	6	86%	7
NORTHERN WESTCHESTER HOSPITAL LABORATORY		6	1	14%	7
BETHESDA HEALTH PHYSICIAN GROUP INC			7	100%	7
MID FLORIDA PATHOLOGY LLC MOBILE UNIT #4		1	6	86%	7
TRUE HEALTH DIAGNOSTICS		1	6	86%	7
ADVENT HEALTH - CARROLLWOOD			7	100%	7
TOWERS HOME CARE		7			7
ROBERT H JENKINS JR VETERANS' DOMICILIARY HOME OF		7			7
THE MARY IMOGENE BASSETT HOSPITAL		7			7
ADVENTHEALTH MEDICAL GROUP FAMILY MEDICINE AT		2	5	71%	7
ALACHUA			7	100%	7
MINUTECLINIC DIAGNOSTIC		7			7
PEDIATRICS BY THE SEA		7			7
BARTON PARKER OD PC		7			7
JOHNS HOPKINS MEDICAL LABORATORIES		1	6	86%	7
AVON PARK PEDIATRICS			7	100%	7
MEMORY CARE OF NAPLES		7			7
HUNTINGTON STATION URGENT CARE		7			7
MERCY MEDICAL URGENT CARE CENTER INC		2	5	71%	7
Ocoee Health Care Center		7			7
VIPEDIATRICS PLLC		7			7
CORE BIO LABS		5	2	29%	7
SOUTH NASSAU COMMUNITIES HOSPITAL		5	2	29%	7
LEPE'S HOUSE			7	100%	7
MIDMICHIGAN MEDICAL CENTER			7	100%	7

COVID-19: testing by laboratory

Data through Nov 21, 2020 verified as of Nov 22, 2020 at 09:25 AM

Data in this report are provisional and subject to change.

The numbers in the table below represent the number of Florida and non-Florida residents for whom test results were received by the Department of Health. A person can be tested by more than one laboratory and can have both positive and negative results. **Therefore, the sum of the numbers in each column will be larger than the total number of people tested.**

Reporting lab	Inconclusive	Negative	Positive	Percent positive	Total
LAKE MORTON PLAZA		7			7
ORANGE REGIONAL MEDICAL CENTER LABORATORY		7			7
CARENOW URGENT CARE-BRENTWOOD		5	2	29%	7
LAB UNKNOWN		6			6
Life Care Center at Inverrary		6			6
MARKET STREET VIERA		6			6
PALMETTO HEALTH ALLIANCE		3	3	50%	6
TEXAS DEPARTMENT OF STATE HEALTH SERVICES		2	4	67%	6
PUBLIC HEALTH LAB		6			6
GENETIC TECHNOLOGICAL INNOVATIONS			6	100%	6
STUART REHABILITATION AND HEALTHCARE		2	4	67%	6
PENN MEDICINE PRINCETON MEDICAL CENTER		6			6
Solaris Senior Living North Naples ALF		6			6
MOLECULAR PATHOLOGY LABORATORY			6	100%	6
MERCY HEALTH—MUSKEGON		5	1	17%	6
ONEIDA HEALTHCARE CENTER		6			6
SCHOOL OF PHARMACY AND PHARMACEUTICAL		6			6
SONORA QUEST LABORATORIES			6	100%	6
SOUTH CAROLINA DEPARTMENT OF HEALTH			6	100%	6
THE VILLAGES REGIONAL HOSPITAL FREESTANDING		3	3	50%	6
WEINBERG VILLAGE		6			6
ADVENT HEALTH PRIMARY CARE PLUS, WINTER GARDEN		4	2	33%	6
TAMIAMI LAB MILLENNIUM			6	100%	6
ORANGE BLOSSOM FAMILY HEALTH		6			6
VRL EUROFINs		4	2	33%	6
HEARTLAND PEDIATRICS OF LAKE PLACID PA		4	2	33%	6
PROHEALTH MED		1	5	83%	6
CRESTVIEW URGENT CARE			6	100%	6
Wiregrass Rehabilitation Center and Nursing Home		6			6
VALLEY IMMEDIATE CARE		5	1	17%	6
WHITE WILSON MEDICAL CENTER PA - NAVARRE			6	100%	6
DOH JACKSONVILLE CENTRAL LABORATORY		3	3	50%	6
SOUTHEASTERN OUTPATIENT SURGERY CENTER		6			6
STEWART MEDICAL GROUP INC			6	100%	6
SAMARITAN HOSPITAL LABORATORY		6			6
WATAUGA MEDICAL CENTER		4	2	33%	6
UNIVERSITY OF WASHINGTON MEDICAL CENTER			6	100%	6
TIMBER CREEK PEDIATRICS		6			6
TEXAS MEDCLINIC			6	100%	6
CAREWELL 301 - WARWICK			6	100%	6
JFK MEDICAL CENTER NORTH LAB			6	100%	6
WILDLIGHT LAB			6	100%	6
THE TRADITION OF THE PALM BEACHES		6			6
THE PALACE AT HOMESTEAD		6			6
FLORIDA WOMAN CARE LABORATORY			6	100%	6
CAPE CORAL HOSPITAL ABG LABORATORY		2	4	67%	6

COVID-19: testing by laboratory

Data through Nov 21, 2020 verified as of Nov 22, 2020 at 09:25 AM

Data in this report are provisional and subject to change.

The numbers in the table below represent the number of Florida and non-Florida residents for whom test results were received by the Department of Health. A person can be tested by more than one laboratory and can have both positive and negative results. **Therefore, the sum of the numbers in each column will be larger than the total number of people tested.**

Reporting lab	Inconclusive	Negative	Positive	Percent positive	Total
FLORIDA MEDICAL SPECIALISTS		2	4	67%	6
CABANA AT JENSEN DUNES, THE		6			6
OHIO CVS STORES, LLC DBA		6			6
BAYCARE ALLIANT HOSPITAL			6	100%	6
PATHGROUP LABS, LLC		4	2	33%	6
PALM BEACH PEDIATRICS			6	100%	6
MEDEXPRESS URGENT CARE PALM BEACH GARDENS			6	100%	6
ISLAND COAST PEDIATRICS IN-HOUSE LAB		6			6
BOCA VIPEDIATRICS			6	100%	6
BIOREFERENCE LABORATORIES INC		2	4	67%	6
DOCTORS CLINICAL LABORATORY, INC		5	1	17%	6
JUPITER MEDICAL CENTER			6	100%	6
FRICKS PHARMACY		5	1	17%	6
BUREAU OF PUBLIC HEALTH		1	5	83%	6
BULLS HEAD URGENT CARE		6			6
EAR NOSE AND THROAT ASSOCIATES OF MANATEE, P.A.		6			6
ETHOS LABORATORIES		6			6
METROPOLITAN HOSPITAL CENTER		6			6
AARK LABORATORY		6			6
LAWTON CHILES HEALTH CENTER		1	5	83%	6
INTERNAL MEDICINE ASSOCIATES OF JACKSON HOSPITAL			6	100%	6
BROOKDALE PANAMA CITY		5	1	17%	6
LUMADOC HEALTH		4	2	33%	6
DOH-TAMPA BRANCH LABORATORY (MLK BLVD)		3	3	50%	6
LAKEVIEW HEALTH SYSTEMS			6	100%	6
BAPTIST HEALTH			6	100%	6
MONROE COUNTY HOSPITAL		4	2	33%	6
MONTEFIORE NYACK HOSPITAL AFFILIATED LABORATORY		6			6
JERSEY SHORE MEDICAL CENTER		6			6
BETH ISRAEL DEACONESS MEDICAL CENTER			6	100%	6
GENESIS		4	2	33%	6
ARTHREX MEDICAL CENTER		5	1	17%	6
ARLINGTON OF NAPLES		6			6
DARDEN WELLNESS CENTER		5	1	17%	6
ELMCROFT OF BELLA VITA		6			6
AVENTURA HOSPITAL AND MEDICAL CENTER			6	100%	6
NEW YORK PRESBYTERIAN - LOWER MANHATTAN		6			6
PEDIATRIC HEALTH CARE ALLIANCE PA			6	100%	6
SAINT PETER'S UNIVERSITY HOSPITAL		6			6
EASTERN SHORE URGENT CARE		3	3	50%	6
CAPITAL HEALTH PLAN LABORATORIES			6	100%	6
CARROLL GARDENS URGENT CARE		6			6
ENIGMA DIAGNOSTIC, INC.			6	100%	6
FREEDOM INN AT TARPON SPRINGS		6			6
GRACE REHABILITATION CENTER OF VERO BEACH		4	2	33%	6
COASTAL INTERNAL MEDICINE		6			6

COVID-19: testing by laboratory

Data through Nov 21, 2020 verified as of Nov 22, 2020 at 09:25 AM

Data in this report are provisional and subject to change.

The numbers in the table below represent the number of Florida and non-Florida residents for whom test results were received by the Department of Health. A person can be tested by more than one laboratory and can have both positive and negative results. **Therefore, the sum of the numbers in each column will be larger than the total number of people tested.**

Reporting lab	Inconclusive	Negative	Positive	Percent positive	Total
UPMC HEALTH SYSTEM		4	1	20%	5
CONCENTRA			5	100%	5
ST JOSEPH WOMENS HOSPITAL			5	100%	5
CHAMBREL AT ISLAND LAKE		5			5
LUXOR SCIENTIFIC LLC			5	100%	5
OHIO STATE UNIVERSITY MEDICAL CENTER			5	100%	5
PALMS FACILITY INC		5			5
NORTHWESTERN MEMORIAL HOSPITAL			5	100%	5
MINUTECLINIC, LLC, DBA MINUTECLINIC #2544		5			5
COMMUNITY MEDICAL CARE CENTER INC			5	100%	5
CVS			5	100%	5
NORTHERN DUTCHESS HOSPITAL LABORATORY		5			5
HEALTHPARK MEDICAL CENTER ABG LAB		5			5
MONTEFIORE MEDICAL CENTER LABORATORIES - NORTH		5			5
LAKE PARK OF MADISON		4	1	20%	5
PEDIATRIC HEALTH CARE ALLIANCE, PA			5	100%	5
PEDIATRICS OF ALTAMONTE		5			5
BIOTECH			5	100%	5
APOLLO HEALTH & REHABILITATION		2	3	60%	5
BAPTIST HEALTH - TOWN CENTER			5	100%	5
BOND CLINIC, PA			5	100%	5
MONTEFIORE MEDICAL CENTER LABORATORIES - WEILER		4	1	20%	5
EMERGENCY MEDICAL CENTER			5	100%	5
AEL KNOXVILLE			5	100%	5
UR CARE FAMILY AND SPORTS MEDICINE			5	100%	5
COMMUNITY HEALTH OF SOUTH FLORIDA			5	100%	5
PRECISION DIAGNOSTICS INC - NJ		5			5
GLEN FALLS HOSPITAL DEPARTMENT OF PATHOLOGY		5			5
FRANCES WARDE MEDICAL LABORATORY		2	3	60%	5
CLEVELAND CLINIC MARTIN HEALTH NURSING & RESTORATIVE		5			5
HEALTHCARE NOW			5	100%	5
GUTHRIE MEDICAL GROUP LABORATORIES		5			5
BAYSHORE LABORATORY		4	1	20%	5
LEESBURG PEDIATRICS		5			5
GOLISANO CHILDREN'S HOSPITAL OF SOUTHWEST FLORIDA		3	2	40%	5
BAPTIST PEDIATRICS		5			5
Coastal Health and Rehabilitation Center		4	1	20%	5
RIVER CITY PRIMARY AND URGENT CARE			5	100%	5
CENTREX CLINICAL LABS INC		5			5
JACKSON CLINIC PA,THE		2	3	60%	5
WOODHULL MEDICAL AND MENTAL HEALTH CTR		5			5
MEDICAL CENTER OF BLOUNTSTOWN			5	100%	5
JOE DIMAGGIO CHILDREN'S HOSPITAL		1	4	80%	5
MINUTECLINIC DIAGNOSTIC OF PA, LLC (1036)		4	1	20%	5
ARIZONA DEPARTMENT OF HEALTH SERVICES			5	100%	5
BROOKDALE CLERMONT			5	100%	5

COVID-19: testing by laboratory

Data through Nov 21, 2020 verified as of Nov 22, 2020 at 09:25 AM

Data in this report are provisional and subject to change.

The numbers in the table below represent the number of Florida and non-Florida residents for whom test results were received by the Department of Health. A person can be tested by more than one laboratory and can have both positive and negative results. **Therefore, the sum of the numbers in each column will be larger than the total number of people tested.**

Reporting lab	Inconclusive	Negative	Positive	Percent positive	Total
WEST PACIFIC MEDICAL LABORATORY			5	100%	5
INSTITUTE OF PATHOLOGY KINGS COUNTY		5			5
CENTRA CARE POINCIANA			5	100%	5
FREEDOM SQUARE NURSING CENTER			5	100%	5
MANATEE COUNTY JAIL		4	1	20%	5
MACKOUL PEDIATRICS FORT MYERS			5	100%	5
ADVENTHEALTH CENTRA CARE LAKE BUENA VISTA		5			5
BROWARD COUNTY HEALTH DEPT.			5	100%	5
ST JOHNS BIOMEDICAL LAB		5			5
BEACH HOUSE		5			5
COOPER HOSPITAL/UNIVERSITY MEDICAL		5			5
PALM BAY HOSPITAL CLINICAL LABORATORY			5	100%	5
WESTWOOD HEALTHCARE SNF		5			5
DEBARY HEALTH AND REHABILITATION CENTER		5			5
MEDRITE MEDICAL CARE, PC		1	4	80%	5
AZALEA HEALTH		2	3	60%	5
OMNICARE PHARMACY OF TEXAS 1, LP DBA OMNICARE		5			5
PEDIATRICS OF CENTRAL FLORIDA – POINCIANA		3	2	40%	5
PEDIATRICS OF CENTRAL FLORIDA		3	2	40%	5
THOMAS JEFFERSON UNIVERSITY HOSPITAL		4	1	20%	5
BARNETT PARK			5	100%	5
BAPTIST PRIMARY CARE INC		4	1	20%	5
TGH URGENT CARE POWERED BY FAST TRACK			5	100%	5
MANATEE PEDIATRICS			5	100%	5
UNILAB		2	3	60%	5
LAKEVIEW TERRACE RETIREMENT COMMUNITY		5			5
SARASOTA MEMORIAL NURSING & REHABILITATION CTR		5			5
COASTAL SKIN SURGERY AND DERMATOLOGY		2	3	60%	5
ST CHARLES HOSPITAL LABORATORY		5			5
HEALTH NETWORK LABORATORIES		4	1	20%	5
TENNESSEE DEPARTMENT OF HEALTH (TDH) - CENTRAL LABORATORY			5	100%	5
NORTH FLORIDA PEDIATRICS JASPER			5	100%	5
NELSON BIOLOGICAL			5	100%	5
INTERNAL MEDICINE SPECIALISTS			5	100%	5
FINLAY		1	4	80%	5
MOUNT SINAI BROOKLYN LABORATORY		4	1	20%	5
WEST		2	3	60%	5
TANNER MEDICAL CENTER EAST AL		5			5
MEDEXPRESS URGENT CARE - JAX ATLANTIC BLVD			5	100%	5
HOWARD BEACH URGENT CARE		5			5
RENAISSANCE SENIOR LIVING		5			5
FLORIDA HOSPITAL LAKE MARY		5			5
FLAGLER HOSPITAL LABORATORY		2	3	60%	5
FLORIDA DEPARTMENT OF HEALTH IN CITRUS COUNTY		3	2	40%	5
PRECISION LABS LLC		2	3	60%	5
WYOMING COUNTY COMMUNITY HOSPITAL LABORATORY		5			5

COVID-19: testing by laboratory

Data through Nov 21, 2020 verified as of Nov 22, 2020 at 09:25 AM

Data in this report are provisional and subject to change.

The numbers in the table below represent the number of Florida and non-Florida residents for whom test results were received by the Department of Health. A person can be tested by more than one laboratory and can have both positive and negative results. **Therefore, the sum of the numbers in each column will be larger than the total number of people tested.**

Reporting lab	Inconclusive	Negative	Positive	Percent positive	Total
XRL SXF REF LAB		5			5
HERNANDO COUNTY FIRE RESCUE DISTRICT		2	3	60%	5
Good Samaritan Society Kissimmee Village		5			5
WIREGRASS CLINIC LLC		3	2	40%	5
GOOD SAMARITAN SOCIETY OF DAYTONA		5			5
ROADS PEDIATRICS,LLC		4	1	20%	5
URGENT CARE OF LONGWOOD			5	100%	5
RIVERVIEW REGIONAL MEDICAL CENTER		5			5
AUBURN COMMUNITY HOSPITAL		4	1	20%	5
WELLMED AT LAKE COPELAND		2	3	60%	5
ELLIS HOSPITAL LABORATORY		5			5
RESTORE HEALTH URGENT CARE			5	100%	5
DIEGO FALLON MD PA		3	2	40%	5
ADVENT HEALTH - FOUR CORNERS ER		5			5
GENTRY PARK ORLANDO ASSISTED LIVING		5			5
MAXHEALTH		4	1	20%	5
THE CLINIC PREMISE HEALTH			5	100%	5
MINUTECLINIC DIAGNOSTIC OF PENNSYLVANIA, LLD #1545		5			5
LIFE CARE CENTER OF PORT ST. LUCIE		2	3	60%	5
PENINSULA CARE AND REHABILITATION CENTER			5	100%	5
THE UNIVERSITY OF VERMONT MEDICAL CENTER		4	1	20%	5
WADSWORTH CENTER - DAVID AXELROD INSTITUTE		5			5
ST VINCENT'S CHILTON		4	1	20%	5
PARAMOUNT WALK-IN CLINIC		1	4	80%	5
CHILDREN'S HOSPITAL OF PHILADELPHIA		5			5
Golfview Healthcare Center		4			4
FISHERMEN'S HOSPITAL			4	100%	4
ECLRS		1	3	75%	4
MD ANDERSON			4	100%	4
CELERION			4	100%	4
GLEN OAKS URGENT CARE		4			4
OKLAHOMA STATE UNIVERSITY DIAGNOSTIC LAB			4	100%	4
PREMIER MEDICAL ASSOCIATES		4			4
CRESTWOOD MEDICAL CENTER		4			4
FAMILY AND INTERNAL MEDICINE AT AVALON PARK		3	1	25%	4
HAWTHORN HOUSE		4			4
KANSAS DEPARTMENT OF HEALTH		2	2	50%	4
WYOMING PUBLIC HEALTH LAB			4	100%	4
FIFTH AVENUE PEDIATRICS		3	1	25%	4
FHCP - ORMOND BEACH			4	100%	4
INTERMARKET FACILITY			4	100%	4
TALLAHASSEE DEVELOPMENTAL CENTER		4			4
ILLINOIS DEPT OF PUBLIC HEALTH LAB - SPRINGFIELD			4	100%	4
INFECTION CONTROL/ EMPHEALTH		3	1	25%	4
Peninsula Care and Rehab		3	1	25%	4
PALM HARBOR DERMATOLOGY		4			4

COVID-19: testing by laboratory

Data through Nov 21, 2020 verified as of Nov 22, 2020 at 09:25 AM

Data in this report are provisional and subject to change.

The numbers in the table below represent the number of Florida and non-Florida residents for whom test results were received by the Department of Health. A person can be tested by more than one laboratory and can have both positive and negative results. **Therefore, the sum of the numbers in each column will be larger than the total number of people tested.**

Reporting lab	Inconclusive	Negative	Positive	Percent positive	Total
GNT ASSOCIATES		3	1	25%	4
PATHLINE			4	100%	4
CARE HERE			4	100%	4
Sunset Lake Health and Rehabilitation Center		4			4
GENUS DIAGNOSTICS			4	100%	4
UNIVERSITY OF CHICAGO MEDICAL CENTER LAB			4	100%	4
MORTON PLANT			4	100%	4
CRUCIAL CARE		2	2	50%	4
BRADENTON PHYSICIANS MEDICAL CENTER			4	100%	4
ELTINGVILLE CIRCLE URGENT CARE		4			4
PINARD HOME HEALTH SERVICES INC			4	100%	4
DTR LABS		3	1	25%	4
PALM BEACH CANCER INSTITUTE			4	100%	4
PASSPORT HEALTH			4	100%	4
SANFORD SOUTH UNIVERSITY		4			4
PEDIATRIC HEALTHCARE ALLIANCE			4	100%	4
MEDEX MEDICAL EXPRESS OF PALATKA LLC			4	100%	4
FIRST CHOICE PEDIATRICS INC		3	1	25%	4
MD NOW MEDICAL CENTERS INC			4	100%	4
MARIANNA HEALTH AND REHABILITATION CENTER		4			4
HERNANDO ENDOSCOPY AND SURGERY CENTER		3	1	25%	4
TRINITY REGIONAL REHAB CENTER		4			4
BIO-TECH CLINICAL LABORATORIES			4	100%	4
EXPRESS TESTING-ONE			4	100%	4
CONCENTRA URGENT CARE		1	3	75%	4
SOUTHCOR LABORATORY		2	2	50%	4
PALM BEACH COUNTY HEALTH DEPARTMENT LABORATORY			4	100%	4
MARSHALL MEDICAL CENTER SOUTH LAB		3	1	25%	4
FAMILY HEALTH CENTERS OF SOUTHWEST FLORIDA INC			4	100%	4
CARENOW URGENT CARE - WINTER SPRINGS		3	1	25%	4
INTERLACHEN PEDIATRICS PA		4			4
COOPER FAMILY MEDICAL PLLC		3	1	25%	4
ORLANDO HEALTH PHYSICIAN ASSOCIATES		3	1	25%	4
MISSOURI DEPARTMENT OF HEALTH AND SENIOR SERVICES			4	100%	4
GENEVA GENERAL HOSPITAL LABORATORY		3	1	25%	4
MINUTECLINIC, LLC #03965		4			4
GOOD SAMARITAN SOCIETY OF DELAND		1	3	75%	4
Northwell Lab			4	100%	4
NEMOURS CHILDREN'S PRIMARY CARE VERO BEACH			4	100%	4
MEDICAL CENTER AT OCEAN REEF		1	3	75%	4
NORTHWEST FLORIDA ENT, PA		3	1	25%	4
COLONY CLUB ALF,THE		4			4
CARENOW LAKE MARY			4	100%	4
NEWPATH DIAGNOSTICS		4			4
HUNTINGTON VILLAGE URGENT CARE		4			4
NORTHBROOK CENTER FOR		4			4

COVID-19: testing by laboratory

Data through Nov 21, 2020 verified as of Nov 22, 2020 at 09:25 AM

Data in this report are provisional and subject to change.

The numbers in the table below represent the number of Florida and non-Florida residents for whom test results were received by the Department of Health. A person can be tested by more than one laboratory and can have both positive and negative results. **Therefore, the sum of the numbers in each column will be larger than the total number of people tested.**

Reporting lab	Inconclusive	Negative	Positive	Percent positive	Total
EGL GENETICS DIAGNOSTICS			4	100%	4
NORTHPORT MEDICAL CENTER LAB		4			4
OSPREY LODGE		4			4
MEMORIAL HEALTH CARE SYSTEMS			4	100%	4
OMNICARE PHARMACY OF TEXAS 1		4			4
CENTER ONE SURGERY CENTER		3	1	25%	4
NEW HAMPSHIRE DEPARTMENT OF HEALTH AND HUMAN SERVICES		3	1	25%	4
BENEVA LAKES HEALTHCARE & REHAB CENTER			4	100%	4
FAMILY MEDICAL CARE OF PALM BEACH			4	100%	4
FLORIDA HOSPITAL ALTAMONTE		2	2	50%	4
UF HEALTH			4	100%	4
SONIC REFERENCE LABORATORY			4	100%	4
CAPE COD HOSPITAL			4	100%	4
THE DOCTORS CENTER HEALTHCARE-SOUTHSIDE		1	3	75%	4
FLORIDA HEART AND VASCULAR			4	100%	4
RESOLVE MOLECULAR DIAGNOSTICS		4			4
GEORGE SAFRAN MD PC		4			4
IU HEALTH PATHOLOGY			4	100%	4
Westminster Manor		3	1	25%	4
GULF COAST MEDICAL CENTER		4			4
YAZJI PEDIATRIC CARE LLC DBA TUKA PEDIATRICS			4	100%	4
EAR NOSE & THROAT ASSOCIATES OF MANATEE PA		4			4
ENGLEWOOD HOSPITAL AND MEDICAL CENTER		1	3	75%	4
ST. CLOUD REGIONAL MEDICAL CENTER		4			4
DISCOVERY VILLAGE AT MELBOURNE		4			4
ESTATES MEDICAL CENTER		2	2	50%	4
FHMG_FM AND IM AVALON PARK		1	3	75%	4
MORSELIFE MEMORY CARE RESIDENCE		4			4
SOUTHWESTERN REGIONAL MEDICAL CENTER - TULSA		4			4
SOUTHEASTERN PEDIATRIC ASSOCIATES			4	100%	4
TRINITY MEDICAL ASSOCIATES LLC			4	100%	4
SOUTHEASTERN REGIONAL MEDICAL CENTER			4	100%	4
COLUMBIA MEMORIAL HOSPITAL LABORATORY		4			4
COVENIENT CARE MEDICAL CLINIC			4	100%	4
MARION AND BERNARD L SAMSON NURSING CENTER			4	100%	4
BAYCARE MEDICAL GROUP INC			4	100%	4
CAREWELL 202			4	100%	4
UNION CITY MANOR NURSING CENTER		4			4
ROSLYN URGENT CARE		4			4
BIOTEST PLASMA CENTER		4			4
WAKEMED		1	3	75%	4
CELAL GUROL ERBAY, MD			4	100%	4
ALBIBI		1	3	75%	4
THE TERRACE AT IVY ACRES ALF		4			4
ADVENT HEALTH CENTRA CARE - ORANGE LAKE		1	3	75%	4
PANCARE HEALTH YOUNGSTOWN			4	100%	4

COVID-19: testing by laboratory

Data through Nov 21, 2020 verified as of Nov 22, 2020 at 09:25 AM

Data in this report are provisional and subject to change.

The numbers in the table below represent the number of Florida and non-Florida residents for whom test results were received by the Department of Health. A person can be tested by more than one laboratory and can have both positive and negative results. **Therefore, the sum of the numbers in each column will be larger than the total number of people tested.**

Reporting lab	Inconclusive	Negative	Positive	Percent positive	Total
PENNSYLVANIA DEPARTMENT OF HEALTH BUREAU OF LABORATORIES			4	100%	4
CEDAR CREEK AT KINGS BAY INC		4			4
BAYLOR ESOTERIC AND MOLECULAR LAB			4	100%	4
MC DIAGNOSTIC OF CONNECTICUT, PC #1960		4			4
MIAMI CANCER INSTITUTE			4	100%	4
MAIMONIDES MEDICAL CENTER		3	1	25%	4
BAPTIST MEMORIAL HEALTH CARE		4			4
LORI MCAULIFFE MD PA			4	100%	4
RESEARCH CENTERS OF AMERICA, LLC		4			4
ACCENT PHYSICIAN SPECIALISTS PA		4			4
WESTCHESTER GENERAL HOSPITAL BLOOD GAS LAB			4	100%	4
BARBARA O'REILLY MD PA		4			4
VENICE REGIONAL MEDICAL CENTER BAYFRONT HEALTH		1	3	75%	4
IRL MARKET LAB			4	100%	4
ADVANCED DIAGNOSTIC LABORATORY			4	100%	4
STEWART ROCKLEDGE HOSPITAL			4	100%	4
ADVENT HEALTH - DELTONA ER		1	3	75%	4
SIGNATURE CARE EMERGENCY CENTER		2	2	50%	4
DIAGNOSTECHS		4			4
SHARP MEMORIAL HOSPITAL MICROBIOLOGY DEPT			4	100%	4
DOTHAN PEDIATRIC CLINIC			4	100%	4
ROHR HOME		3	1	25%	4
REHABILITATION CENTER OF WINTER PARK			4	100%	4
BOCA GRANDE HEALTH CLINIC		3	1	25%	4
FCHC (OB)-DARWIN SQUARE CTR.			4	100%	4
VERMONT DEPARTMENT OF HEALTH		1	3	75%	4
PM PEDIATRICS OF SELDEN		3	1	25%	4
SENTARA NORFOLK GENERAL HOSPITAL CENTRAL LAB			3	100%	3
ABSOLUTE HEALTH		3			3
EXETER HOSPITAL		3			3
TAVARES PEDIATRICS		3			3
AVANTE INVERNESS		1	2	67%	3
CHAMPLAIN VALLEY PHYSICIANS HOSPITAL		3			3
NORTH BROWARD HOSPITAL DISTRICT HEALTHCARE FOR THE HOMELESS			3	100%	3
BARONESS ERLANGER HOSPITAL		3			3
CAPTAIN JAMES A. LOVELL FEDERAL HEALTHCARE CENTER			3	100%	3
MUNSON MEDICAL CENTER			3	100%	3
State Lab Unspecifd			3	100%	3
AMERICAN HOUSE-BONITA SPRINGS□		3			3
ILLINOIS DEPARTMENT OF PUBLIC HEALTH			3	100%	3
PEACEHEALTH LABORATORIES		2	1	33%	3
MID FLORIDA CLINICAL LABORATORY		2	1	33%	3
FAMILY MEDICINE OF WESTON LLC			3	100%	3
ADVENTHEALTH CENTRA CARE SANFORD		1	2	67%	3
ADVENTHEALTH CENTRA CARE WINTER GARDEN		3			3
MINUTECLINIC MINUTECLINIC #8746		3			3

COVID-19: testing by laboratory

Data through Nov 21, 2020 verified as of Nov 22, 2020 at 09:25 AM

Data in this report are provisional and subject to change.

The numbers in the table below represent the number of Florida and non-Florida residents for whom test results were received by the Department of Health. A person can be tested by more than one laboratory and can have both positive and negative results. **Therefore, the sum of the numbers in each column will be larger than the total number of people tested.**

Reporting lab	Inconclusive	Negative	Positive	Percent positive	Total
UNC HOSPITAL/MCLENDON CLINICAL LABORATORIES			3	100%	3
ERIE COUNTY PUBLIC HEALTH CLINICAL		3			3
Consulate Health Care of Port Charlotte		1	2	67%	3
SPRINGS AT BOCA CIEGA BAY,THE		3			3
ACE BIOMEDICAL LABS LLC			3	100%	3
MINUTECLINIC, LLC #05038		3			3
PATIENT FIRST - ALLENTOWN			3	100%	3
CGH MEDICAL CENTER			3	100%	3
MAYO		1	2	67%	3
PEDIATRICS BY THE SEA JOG RD OFFICE			3	100%	3
MANORCARE NURSING & REHABILITATION CENTER-NAPLES		3			3
BRENTWOOD SENIOR LIVING AT ST PETE			3	100%	3
BETH ISRAEL MEDICAL CENTER LABS		3			3
CAMPAZZI CONCIERGE MEDICAL SERVICES		2	1	33%	3
BIRMINGHAM VAMC		1	2	67%	3
JACKSON COUNTY HEALTH DEPARTMENT			3	100%	3
FLORIDA CANCER SPECIALISTS AND RESEARCH		1	2	67%	3
FLORIDA CLINICAL LABORATORY - BIOREFERENCE LABORATORIES		2	1	33%	3
MEDFUSION		2	1	33%	3
ALLIANCE FOR MULTISPECIALTY RESEARCH		3			3
UNIVERSITY OF MIAMI MILLER SCHOOL OF MEDICINE			3	100%	3
MADISON COUNTY HEALTH DEPARTMENT		3			3
GARCIA MORALES NELSON			3	100%	3
CARESPOT-WELLINGTON			3	100%	3
BOROPARK URGENT CARE		3			3
COLLEGE POINT URGENT CARE		3			3
BOCA RATON REHABILITATION CENTER			3	100%	3
SIGNATURE CARE PFLUGERVILLE			3	100%	3
MAINSTREET FAMILY CARE			3	100%	3
SIGNATURE CARE MONTROSE		2	1	33%	3
MEDICAL CENTER ENTERPRISE			3	100%	3
TAMPA		1	2	67%	3
TARRANT COUNTY PUBLIC HEALTH		3			3
THONOTOSASSA COMMUNITY HEALTH CENTER			3	100%	3
PALM BEACH CDH - DELRAY BEACH			3	100%	3
OSWEGO HOSPITAL LABORATORY		3			3
BEEBE MEDICAL CENTER LABORATORY		3			3
THE LODGE AND REHABILITATION CENTER		3			3
VIBRANT AMERICA		3			3
ALABAMA CLINICS		1	2	67%	3
THOMAS LANGLEY			3	100%	3
MCR HEALTH LAWTON CHILES ADMINISTRATION STE A		1	2	67%	3
MARSHFIELD LABORATORIES			3	100%	3
CORTLAND COUNTY HEALTH DEPARTMENT		3			3
SJH			3	100%	3
GONZALEZ MD AND ASWAD MD HEALTH SERVICES			3	100%	3

COVID-19: testing by laboratory

Data through Nov 21, 2020 verified as of Nov 22, 2020 at 09:25 AM

Data in this report are provisional and subject to change.

The numbers in the table below represent the number of Florida and non-Florida residents for whom test results were received by the Department of Health. A person can be tested by more than one laboratory and can have both positive and negative results. **Therefore, the sum of the numbers in each column will be larger than the total number of people tested.**

Reporting lab	Inconclusive	Negative	Positive	Percent positive	Total
AHC Decatur County		3			3
DIAGNOSTIC & CLINICAL CARE SERVICES INC DBA		3			3
VIRGINIA DIVISION OF CONSOLIDATED LABORATORIES			3	100%	3
MED LABS DIAGNOSTICS		3			3
MD NOW URGENT CARE - DELRAY WEST			3	100%	3
PALMS WEST HOSPITAL			3	100%	3
ALCOVE ASSISTED LIVING FACILITY		3			3
EXPRESS DOCS LLC			3	100%	3
SSM HEALTH ST LOUIS MICROBIOLOGY LABORATORY		1	2	67%	3
FAMILY MEDICINE AT WATERMAN		3			3
SOLARIS HEALTHCARE PALATKA		3			3
SPRING LAKE REHABILITATION CENTER			3	100%	3
ALLIANCE LABS @LRMC			3	100%	3
LEE CONVENIENT CARE AT SUMMERLIN			3	100%	3
US SPECIALTY LABS			3	100%	3
FORT HAMILTON URGENT CARE		3			3
ST LUKES HOSPITAL LABORATORY		2	1	33%	3
MACTOWN, INC		3			3
GREENVILLE MEMORIAL HOSPITAL LAB			3	100%	3
ADVENTHEALTH CENTRA CARE LAKE MARY		3			3
MIAMI CLINICAL RESEARCH CORP			3	100%	3
SOFTLAB			3	100%	3
GEORGIA DEPARTMENT OF PUBLIC HEALTH			3	100%	3
MANOR CARE NURSING CENTER OF SARASOTA FL LLC			3	100%	3
PATHOLOGY REFERENCE LAB LLC			3	100%	3
PBC PREMIER FAMILY HEALTH			3	100%	3
LAHEY CLINIC MEDICAL CENTER			3	100%	3
MORTON PLANT HOSPITAL NURSING			3	100%	3
BELLIN HEALTH LAB		1	2	67%	3
IOWA DEPARTMENT OF PUBLIC HEALTH			3	100%	3
KETTERING HEALTH			3	100%	3
LONG ISLAND JEWISH FOREST HILLS HOSPITAL		3			3
SANFORD MOBILE LAB			3	100%	3
MARION COUNTY FIRE RESCUE		3			3
SURETOX LABORATORY LLC		2	1	33%	3
MIZELL MEMORIAL HOSPITAL			3	100%	3
INDIANA STATE DEPARTMENT OF HEALTH		1	2	67%	3
MARYLAND STATE DEPT OF HEALTH	2		1	33%	3
ARCPPOINT LABS OF ST PETERSBURG		1	2	67%	3
HAWTHORNE INN OF LAKE LAND		3			3
HELIX MEDICAL CENTERS		1	2	67%	3
MEDICAL CENTER AFFILIATES WEST PALM			3	100%	3
MONTANA PUBLIC HEALTH LAB			3	100%	3
UCF STUDENT HEALTH SERVICES LABORATORY			3	100%	3
UNILAB OF DADE INC			3	100%	3
ORANGE PARK PEDIATRIC ASSOCIATES			3	100%	3

COVID-19: testing by laboratory

Data through Nov 21, 2020 verified as of Nov 22, 2020 at 09:25 AM

Data in this report are provisional and subject to change.

The numbers in the table below represent the number of Florida and non-Florida residents for whom test results were received by the Department of Health. A person can be tested by more than one laboratory and can have both positive and negative results. **Therefore, the sum of the numbers in each column will be larger than the total number of people tested.**

Reporting lab	Inconclusive	Negative	Positive	Percent positive	Total
NORTHWEST FLORIDA CLINICAL LAB		1	2	67%	3
LEWIS COUNTY MANOR		3			3
NOVARI CARE LLC		3			3
HOLMES REG MED CENTER CLINICAL LAB			3	100%	3
ANN STORCK CENTER INC		3			3
WINDER NURSING INC DBA WINDER HEALTH CARE		3			3
AMERICAN FAMILY MEDICAL LLC			3	100%	3
NORTH SHORE HEMATOLOGY-ONCOLOGY ASSOCIATES, PC		3			3
BAPTIST OUTPATIENT SERVICES			3	100%	3
ADVENT HEALTH - TIMBERRIDGE ER		2	1	33%	3
NORTH SHORE HOSP. INFECTION CONTROL			3	100%	3
FLORIDA DEPARTMENT OF HEALTH IN MIAMI DADE COUNTY		2	1	33%	3
SEA LEVEL LABS			3	100%	3
NEWSTAR MEDICAL LABORATORIES		3			3
FARAH MEDICAL		3			3
ADVENT HEALTH - WESTCHASE ER			3	100%	3
EMERITUS AT NAPLES		3			3
SCIENTIFIC LABORATORY DIVISION			3	100%	3
TRIDENT BIOMETRICS		3			3
TRUE HEALTH - LAKE UNDERHILL		3			3
NORTHSIDE HOSPITAL		2	1	33%	3
NORTHERN LIGHT LABORATORY		1	2	67%	3
PRIMECARE		2	1	33%	3
PROFESSIONAL PEDIATRICS		3			3
OPENTRONS PRL		2	1	33%	3
BAYA URGENT CARE LLC			3	100%	3
WESLEY CHAPEL INTERNAL MEDICINE AND PEDIATRICS			3	100%	3
ATMORE NURSING CENTER		3			3
CONSULATE HEATH CARE AT WEST ALTAMONTE			3	100%	3
COVENANT PEDIATRICS		1	2	67%	3
DYNACARE LABORATORIES			3	100%	3
FLORIDA LABORATORY ANALYSIS, LLC			3	100%	3
CULLMAN REGIONAL URGENT CARE		2	1	33%	3
DACH MAIN LAB			3	100%	3
THE CLINIC OF PEDIATRICS & GI MEDICINE, INC			3	100%	3
Nashville Central Laboratory		3			3
PERDIDO URGENT CARE			3	100%	3
QUATRACOR PLLC		3			3
ALABAMA DEPARTMENT OF PUBLIC HEALTH		1	2	67%	3
MPG JACKSONVILLE ATLANTIC BLVD		1	2	67%	3
PRORENATA LABS		1	2	67%	3
West Gate Village, LLC		3			3
VILLAGES HEALTH, THE		3			3
TNC WALK IN CLINIC		1	2	67%	3
EPIC REFERENCE LABS INC			3	100%	3
CLERMONT HEALTH AND REHABILITATION CENTER		3			3

COVID-19: testing by laboratory

Data through Nov 21, 2020 verified as of Nov 22, 2020 at 09:25 AM

Data in this report are provisional and subject to change.

The numbers in the table below represent the number of Florida and non-Florida residents for whom test results were received by the Department of Health. A person can be tested by more than one laboratory and can have both positive and negative results. **Therefore, the sum of the numbers in each column will be larger than the total number of people tested.**

Reporting lab	Inconclusive	Negative	Positive	Percent positive	Total
CLEVELAND TENNESSEE HOSPITAL COMPANY		3			3
VISTA MANOR			3	100%	3
Walker BaptistMedCtr		2	1	33%	3
OCALA OAKS REHABILITATION CENTER		2	1	33%	3
OPTUMCARE FLORIDA LLC		1	2	67%	3
ONslow MEMORIAL HOSPITAL LABORATORY		3			3
RED MOUNTAIN DIAGNOSTICS		3			3
PRIME HEALTH OF NORTH PORT LLC		2	1	33%	3
PINELLAS PARK HEALTH CENTER - PINELLAS CHD		1	2	67%	3
CORTLAND REGIONAL MEDICAL CENTER		3			3
MINUTECLINIC DIAGNOSTIC OF NEW JERSEY, LLC # 7069		3			3
WILLIAM A HINTON STATE LABORATORY INSTITUTE		1	2	67%	3
EAST BANK HOSPITAL - UNIVERSITY OF MINNESOTA MEDICAL CENTER			3	100%	3
DEPARTMENT OF PATHOLOGY ROME MEMORIAL		3			3
UT SOUTHWESTERN MEDICAL CENTER			3	100%	3
HELIX KH UC			3	100%	3
WATSON THERAPEUTICS		1	2	67%	3
DEPT OF VA MEDICAL CENTER - BAY PINES			3	100%	3
DICKSON MEDICAL ASSOCIATES PC PATH LAB		3			3
ORLANDO REGIONAL HEALTH SERVICES		1	2	67%	3
GYN PATH SERVICES			3	100%	3
RHEA MEDICAL CENTER		3			3
RJ LEE GROUP		3			3
DEACONESS HOSPITAL			3	100%	3
CONSOLIDATED LABORATORY SERVICES			3	100%	3
NORTHEAST ALABAMA REGIONAL MEDICAL CENTER		2	1	33%	3
PARRISH MEDICAL CENTER-WAIVED TESTING		3			3
OCOE PEDIATRICS		3			3
NOVANT HEALTH PRESBYTERIAN		2	1	33%	3
NORTH NAPLES HOSPITAL RESPIRATORY THERAPY DEPARTMENT			3	100%	3
REGIONAL MEDICAL LAB			3	100%	3
NOT INDICATED		1	2	67%	3
BAPTIST PRIMARY CARE, INC.		2	1	33%	3
CARENOW URGENT CARE-GREEN HILLS		3			3
LAB UNKNOWN			3	100%	3
MENORAH HOUSE		3			3
URGENT CARE - OCONEE		2	1	33%	3
GROVES CENTER			3	100%	3
LEXINGTON MEDICAL CENTER		1	2	67%	3
SANDGATE GARDENS REHAB & NURSING CENTER		2	1	33%	3
WINDSOR OF LAKEWOOD RANCH,THE		3			3
HORIZON MEDICAL GROUP		3			3
CVS HEALTH, #3396		3			3
JACKSON SOUTH COMMUNITY HOSPITAL LAB			3	100%	3
BAY STREET PHARMACY□		3			3
CROSSVILLE MEDICAL GROUP		1	2	67%	3

COVID-19: testing by laboratory

Data through Nov 21, 2020 verified as of Nov 22, 2020 at 09:25 AM

Data in this report are provisional and subject to change.

The numbers in the table below represent the number of Florida and non-Florida residents for whom test results were received by the Department of Health. A person can be tested by more than one laboratory and can have both positive and negative results. **Therefore, the sum of the numbers in each column will be larger than the total number of people tested.**

Reporting lab	Inconclusive	Negative	Positive	Percent positive	Total
LAFAYETTE NURSING AND REHAB			3	100%	3
AVANTE AT MT DORA		1	2	67%	3
CITYMD		1	2	67%	3
JOSEF SCHENKER MD PC		3			3
LAKE GIBSON VILLAGE, LLC		3			3
COMPREHENSIVE CHILDCARE ASSOCIATES		3			3
GRAND OAKS OF PALM CITY LLC		3			3
SARASOTA - ROBERT L TAYLOR COMMUNITY CENTER			3	100%	3
KEY WEST URGENT CARE, INC		3			3
GREATER MOBILE URGENT CARE - SPRINGHILL			3	100%	3
MAINSTREAM DIAGNOSTIC LABORATORY LLC		3			3
PRISMA HEALTH MIDLANDS			3	100%	3
CITIZENS BAPTIST MEDICAL CENTERS LAB		3			3
CTRS			3	100%	3
MONTANA DEPARTMENT OF PUBLIC HEALTH & HUMAN SERVICES			3	100%	3
SOUTHERN OCEAN MEDICAL CENTER		3			3
VETERANS HOME			3	100%	3
VIERA PEDIATRICS			3	100%	3
WINDERMERE MEDICAL CENTER			3	100%	3
MEDICATION ROOMS-CSU/CI NURSE STATION		3			3
MEDIQUICK URGENT CARE CENTERS INC			3	100%	3
VICAR'S LANDING NURSING HOME		2	1	33%	3
CAREWELL URGENT CARE			3	100%	3
JOHN T MATHER MEMORIAL HOSPITAL LABORATORY		3			3
ACCESS HEALTH CARE		2	1	33%	3
JOSEPH SCHENKER MD PC DBA CENTERS URGENT		1	2	67%	3
VIDANT MEDICAL CENTER			3	100%	3
PREMIER MEDICAL LABORATORY			2	100%	2
BRANDYWYNE HEALTH CARE CENTER			2	100%	2
GROWING TOGETHER PEDIATRICS, LLC		2			2
COVANCE			2	100%	2
ADVANCED URGENT CARE CENTER OF THE UPPER KEYS			2	100%	2
TUFTS MEDICAL CENTER			2	100%	2
UNITY HEALTH AND REHABILITATION CENTER			2	100%	2
ROSS MEDICAL GROUP			2	100%	2
UNIVERSITY OF MARYLAND MEDICAL CENTER			2	100%	2
TGH Brandon Healthplex Laboratory			2	100%	2
COMPUNET CLINICAL LAB			2	100%	2
ADVANCED EMURGENT CARE		2			2
ACL LABORATORIES INDUSTRIAL TOXICOLOGY			2	100%	2
CHILDRENS MEDICAL CENTER			2	100%	2
FLORIDA MEDICAL CLINIC CARDIOLOGY-ZH			2	100%	2
TREASURE COAST MEDICAL ASSOCIATES INC			2	100%	2
FL DEPT OF HEALTH MARION COUNTY MOBILE HEALTH UNIT			2	100%	2
ALVERNO CLINICAL LABORATORIES			2	100%	2
CONEMAUGH MEMORIAL MEDICAL CENTER		2			2

COVID-19: testing by laboratory

Data through Nov 21, 2020 verified as of Nov 22, 2020 at 09:25 AM

Data in this report are provisional and subject to change.

The numbers in the table below represent the number of Florida and non-Florida residents for whom test results were received by the Department of Health. A person can be tested by more than one laboratory and can have both positive and negative results. **Therefore, the sum of the numbers in each column will be larger than the total number of people tested.**

Reporting lab	Inconclusive	Negative	Positive	Percent positive	Total
FLAGLER PROFESSIONAL HEALTH CAE SERVICES INC		2			2
ST PETERSBURG PEDIATRICS-EAST BAY			2	100%	2
ORLANDO LUTHERAN TOWERS		1	1	50%	2
FLORIDA KEYS PED & ADOLES CTR			2	100%	2
REGENCY OAKS HEALTH CENTER		2			2
RAINY LAKE MEDICAL CENTER			2	100%	2
SUMNER REGIONAL MEDICAL CENTER		2			2
CLEARWATER PEDIATRIC CARE			2	100%	2
OHIO DEPARTMENT OF HEALTH			2	100%	2
CERTIVIA LABORATORIES			2	100%	2
ARKANSAS DEPARTMENT OF HEALTH			2	100%	2
WEST PALM BEACH PHARMACEUTICALS LLC			2	100%	2
AHEC CLINIC		1	1	50%	2
STEWART MELBOURNE HOSPITAL			2	100%	2
CUMBERLAND MEDICAL CENTER INC		2			2
ADVENT HEALTH - TUSKAWILLA		2			2
REDMED OF CROSSTOWN		1	1	50%	2
VITAL CARE URGENT CARE			2	100%	2
ADVANCED MEDICAL CARE			2	100%	2
UK HEALTHCARE			2	100%	2
87TH MEDICAL GROUP - MCGUIRE AMBULATORY CARE FACILITY		2			2
HUNT CLUB PEDIATRIC ASSOCIATES LLC		2			2
ADVENTHEALTH EXPRESS CARE AT			2	100%	2
PINELLAS POINT NURSING AND REHAB			2	100%	2
ADVENTIST HINSDALE HOSPITAL LABORATORY			2	100%	2
PREMIER MEDICAL ASSOCIATES ALL FLORIDA LLC		2			2
APOLLO SURGERY CENTER			2	100%	2
PUTNAM HOSPITAL CENTER LABORATORY		2			2
DEKALB MEDICAL CENTER LABORATORY			2	100%	2
ADVENTHEALTH CENTRA CARE CLERMONT			2	100%	2
VILLA HEALTH NH LLC			2	100%	2
ADRIANA M CASTRO MD PA		2			2
BAYMEADOWS PRIMARY CARE		2			2
RIO PINAR HEALTH CARE			2	100%	2
MULBERRY CARE CENTER			2	100%	2
DELCARE PA			2	100%	2
SPECTRA LABS		1	1	50%	2
ROANE MEDICAL CENTER		1	1	50%	2
URGENT TEAM - HUNTSVILLE		2			2
REMISE OCCUPATIONAL HEALTH SOLUTIONS INC			2	100%	2
GRACE MEDICAL HOME		2			2
Broadview Multi-Care Center		2			2
ROCKEFELLER UNIVERSITY CLINICAL GENOMICS LABORATOR		2			2
ADVANCED URGENT CARE LLC			2	100%	2
TRUE HEALTH INC			2	100%	2
ADVANCED RESEARCH FOR HEALTH IMPROVEMENT		1	1	50%	2

COVID-19: testing by laboratory

Data through Nov 21, 2020 verified as of Nov 22, 2020 at 09:25 AM

Data in this report are provisional and subject to change.

The numbers in the table below represent the number of Florida and non-Florida residents for whom test results were received by the Department of Health. A person can be tested by more than one laboratory and can have both positive and negative results. **Therefore, the sum of the numbers in each column will be larger than the total number of people tested.**

Reporting lab	Inconclusive	Negative	Positive	Percent positive	Total
TENNESSEE DEPARTMENT OF HEALTH (TDH) - REGIONAL LABORATORY			2	100%	2
Holistic Pediatrics Group LLC		2			2
PEACE RIVER MEDICAL CENTER		2			2
BENTON PEDIATRICS		2			2
Greystone Nursing and Rehab, LLC			2	100%	2
GULF COAST REGIONAL MEDICAL CARE		2			2
FIRST CARE - MIDDLESBORO			2	100%	2
CARENOW URGENT CARE-DONELSON		2			2
PANCARE HEALTH - BONIFAY K-8			2	100%	2
BRIDGEWAY HEALTH CLINICS INC			2	100%	2
BIOHEALTH MEDICAL LAB INC			2	100%	2
SOUTH DAKOTA DEPARTMENT OF HEALTH		2			2
DMC UNIVERSITY LABORATORIES		1	1	50%	2
Workmens Circle Multicare Center		2			2
CITRUS PARK			2	100%	2
PRINCETON BMC LABORATORY		2			2
CARENOW URGENT CARE-SOUTHLAKE			2	100%	2
CENTERPLACE HEALTH, INC			2	100%	2
ST VINCENTS AMBULATORY CARE INC DBA			2	100%	2
ST LUKES HOSPITAL			2	100%	2
ADVENTHEALTH CENTRA CARE WINTER PARK		2			2
ST. CLOUD PHARMACY AND WELLNESS CENTER		2			2
ADVENTHEALTH CENTRA CARE UNIVERSITY		2			2
SPARROW CENTRAL LAB			2	100%	2
WISE HEALTH SYSTEM		1	1	50%	2
ADVENTHEALTH CENTRA CARE DR PHILLIPS		2			2
SPECIALTY LABORATORIES			2	100%	2
YORK HOSPITAL - LABORATORY			2	100%	2
ELITE MEDICAL CENTER			2	100%	2
EASTLAKE MEDICAL CENTER		2			2
ANY LAB TEST NOW INC			2	100%	2
EMORY UNIVERSITY HOSPITAL			2	100%	2
Elba Nursing and Rehabilitation Center, LLC		2			2
DESOTO HEALTH AND REHAB LLC		2			2
CRUC CMCH-COVID-19		2			2
KINDRED HOSPITAL		2			2
AFFORDABLE PRIMARY CARE LLC		2			2
CPL LABS			2	100%	2
CROSSROADS			2	100%	2
ISLAND DOCTORS DAYTONA			2	100%	2
WHOLE CHILD PEDIATRICS			2	100%	2
ASPEN VALLEY HOSPITAL			2	100%	2
UT MEMPHIS UNIVERSITY HEALTH SERVICES			2	100%	2
DISCOVERY VILLAGE AT THE FORUM		2			2
DANIEL M LIBBY MD PLLC		2			2
VANAYER HEALTHCARE AND REHAB CENTER		2			2

COVID-19: testing by laboratory

Data through Nov 21, 2020 verified as of Nov 22, 2020 at 09:25 AM

Data in this report are provisional and subject to change.

The numbers in the table below represent the number of Florida and non-Florida residents for whom test results were received by the Department of Health. A person can be tested by more than one laboratory and can have both positive and negative results. **Therefore, the sum of the numbers in each column will be larger than the total number of people tested.**

Reporting lab	Inconclusive	Negative	Positive	Percent positive	Total
SUNNY HILLS ALF OF SEBRING INC		2			2
THE REHABILITATION CENTER OF LAKE CITY			2	100%	2
INSPIRIT SENIOR LIVING			2	100%	2
STUDENT HEALTH SERVICES			2	100%	2
STEWART ST ELIZABETH MEDICAL CENTER			2	100%	2
CULLMAN REGIONAL MEDICAL CENTER		2			2
TMH EC NORTHEAST LABORATORY			2	100%	2
HARTFORD HOSPITAL ANCILLARY LAB		1	1	50%	2
DEPARTMENT OF HEALTH AND HUMAN SERVICES DIVISION OF BEHAVIORAL HEALTH		1	1	50%	2
DOTHAN WEST FAMILY MEDICINE		1	1	50%	2
TRICORE REFERENCE LABORATORY		1	1	50%	2
DALLAS MEDICAL CENTER			2	100%	2
University Center East			2	100%	2
UT PATH			2	100%	2
DOCTOR 4 U CLINIC			2	100%	2
VALDOSTA FAMILY MEDICINE			2	100%	2
WALK IN URGENT CARE			2	100%	2
THE CLUB AT BOYNTON BEACH, LLC			2	100%	2
UW HOSPITAL AND CLINICS		1	1	50%	2
HANOVER ENDOSCOPY CENTER		2			2
FIRST CHOICE MEDICAL PC			2	100%	2
ARDEN COURTS OF FORT MYERS		2			2
ASSOCIATES MD CYPRESS CREEK			2	100%	2
VIRGINIA DEPT OF HEALTH OFFICE OF EPIDEMIOLOGY			2	100%	2
ALLIANCE PEDIATRICS PA			2	100%	2
COMMONWEALTH OF MASSACHUSETTS			2	100%	2
CSL PLASMA INC			2	100%	2
Wesley Place on Honeysuckle		2			2
ADVICE FOR OPTIMAL WELLNESS			2	100%	2
Bainbridge Health and Rehab		2			2
FLORIDA PRIMARY & SPECIALTY CARE		2			2
ENTRUST IMMEDIATE CARE			2	100%	2
GENETIC ASSAYS INC			2	100%	2
FLORIDA MEDICAL CL ODOM TPA			2	100%	2
UW MEDICINE VIROLOGY LAB			2	100%	2
VENICE REGIONAL BAYFRONT HEALTH (PULMONARY)			2	100%	2
CARENOW-LEBANON		1	1	50%	2
FLORIDA CLINICAL LABORATORY INC			2	100%	2
COASTAL FAMILY PRACTICE			2	100%	2
COASTAL MEDICAL LAB			2	100%	2
ALLIED PHYSICIANS GROUP PLLC		2			2
ORMOND MEDICAL ARTS		1	1	50%	2
PEDIATRIC HEALTH CARE (3577)		1	1	50%	2
FAST TRACK URGENT CARE CENTER - DOWNTOWN			2	100%	2
PIEDMONT HOSPITAL LAB			2	100%	2
ADVENTHEALTH MEDICAL GROUP PEDIATRICS AT		1	1	50%	2

COVID-19: testing by laboratory

Data through Nov 21, 2020 verified as of Nov 22, 2020 at 09:25 AM

Data in this report are provisional and subject to change.

The numbers in the table below represent the number of Florida and non-Florida residents for whom test results were received by the Department of Health. A person can be tested by more than one laboratory and can have both positive and negative results. **Therefore, the sum of the numbers in each column will be larger than the total number of people tested.**

Reporting lab	Inconclusive	Negative	Positive	Percent positive	Total
PHYSICIANS LABORATORY SERVICES			2	100%	2
BRITO MEDICAL CENTER			2	100%	2
BROOKDALE SENIOR LIVING			2	100%	2
BERGEN COUNTY SURGICAL AND ENDOSCOPY CENTER		2			2
BAPTIST HEALTH MEDICAL CENTER			2	100%	2
NOVADIX		2			2
CHEROKEE COUNTY HEALTH AND REHAB CENTER		2			2
OKLAHOMA STATE DEPARTMENT OF HEALTH-PUBLIC HEALTH LABORATORY			2	100%	2
UNIVERSITY OF KANSAS MEDICAL CENTER			2	100%	2
ALTRU DIAGNOSTICS INC			2	100%	2
ADVENTHEALTH CAR CENTER APOPKA			2	100%	2
DOLPHIN POINTE HEALTH CARE LLC			2	100%	2
BAYLOR GENETICS		2			2
PEPIN ACADEMIES-PASCO		2			2
DOCTORS HOSPITAL RENAISSANCE			2	100%	2
Robert Cranfield			2	100%	2
SHORE MEDICAL CENTER		2			2
EXPRESSCARE URGENT CARE CENTER			2	100%	2
ASCENSION ST VINCENT'S RIVERSIDE			2	100%	2
SCIENTIA DIAGNOSTICS			2	100%	2
ACCESS PHARMACY		2			2
GALEN BAYLOR EXTENSION		2			2
PM PEDIATRICS OF BAYSIDE, PLLC - MANHASSET		2			2
PREMIER FAMILY AND SPORTS MEDICINE		1	1	50%	2
BROOKDALE BRANDON		2			2
HOUSTON HEALTH DEPARTMENT - BUREAU OF LABORATORY SERVICES			2	100%	2
PLANTATION NURSING & REHAB CENTER		2			2
Rehabilitation Center for Park Place LLC		2			2
PRECISION DIAGNOSTIC INC		2			2
MORRISTOWN MEMORIAL HOSPITAL		2			2
CEDARS-SINAI MEDICAL CENTER			2	100%	2
CHILDREN'S HEALTHCARE OF ATLANTA/EGLESTON		2			2
COL CROSSROAD		1	1	50%	2
CARL R DARNALL ARMY MEDICAL CENTER			2	100%	2
BAYLOR COLLEGE OF MEDICINE			2	100%	2
COMPREHENSIVE CLINICAL RESEARCH, LLC			2	100%	2
BAPTIST HEALTHCARE - LAKEVIEW CENTER INC		2			2
Cleveland Clinic Weston			2	100%	2
MD NOW URGENT CARE CENTER INC.			2	100%	2
LEGACY LABORATORY SERVICES			2	100%	2
CAPE CORAL URGENT CARE		2			2
LAKELAND HILLS CENTER		1	1	50%	2
ADVENTHEALTH EAST ORLANDO EMPLOYEE CLINIC		2			2
ADVENTHEALTH CENTRA CARE KISSIMMEE		2			2
CARESPOT EXPRESS HEALTHCARE			2	100%	2
Colonial Lakes Health Care		2			2

COVID-19: testing by laboratory

Data through Nov 21, 2020 verified as of Nov 22, 2020 at 09:25 AM

Data in this report are provisional and subject to change.

The numbers in the table below represent the number of Florida and non-Florida residents for whom test results were received by the Department of Health. A person can be tested by more than one laboratory and can have both positive and negative results. **Therefore, the sum of the numbers in each column will be larger than the total number of people tested.**

Reporting lab	Inconclusive	Negative	Positive	Percent positive	Total
BFT LAB			2	100%	2
CARE 365			2	100%	2
CONSULATE HEALTH CARE		1	1	50%	2
MINUTE-CLINIC DIAGNOSTIC OF VIRGINIA, LLC #2003		1	1	50%	2
MIRIMUS INC			2	100%	2
SCIENTIFIC LABORATORY COMPANY		2			2
FLORIDA MEDICAL CLINIC - MULTI SPECIALTY CAMPUS			2	100%	2
RAPID CITY RUGENT CARE			2	100%	2
PERSONAL PEDIATRICS PA		1	1	50%	2
MOOSEHAVEN HEALTH CENTER		1	1	50%	2
PR HEALTH			2	100%	2
PM PEDIATRICS OF BAYSIDE PLLC		2			2
COPELAND MEDICAL CLINIC		2			2
AMERICAN MEDICAL LABORATORIES			2	100%	2
ARLINGTON DIALYSIS CENTER LLC		2			2
COOK HOSPITAL AND CARE CENTER		1	1	50%	2
SPRING HILL REGIONAL HOSPITAL			2	100%	2
SIGNATURE HEALTHCARE OF MIDDLEBURG		2			2
SEA BREEZE REHAB AND NURSING CENTER			2	100%	2
BETTERMED URGENT CARE			2	100%	2
FAST PACE MEDICAL CLINIC		2			2
ST VINCENT'S ST CLAIR		1	1	50%	2
PALMETTO FAMILY HEALTH CENTER			2	100%	2
MEDSTAR HARBOR HOSPITAL			2	100%	2
MEMORIAL HERMANN CONSOLIDATED LABORATORY SERVICES			2	100%	2
SACRED HEART HOSPITAL ON THE EMERALD			2	100%	2
ORANGE COUNTY HEALTH DEPARTMENT		1	1	50%	2
PTC LABORATORIES			2	100%	2
VIGILINT HEALTHCARE		1	1	50%	2
MEADOWCREST FAMILY PHYSICIANS PA			2	100%	2
VIERA HOSPITAL, INC			2	100%	2
PEDIATRIC URGENT HEALTH CARE			2	100%	2
MAIN STREET MEDICAL CENTER OF CRESTVIEW PA			2	100%	2
WEISS PEDIATRIC CARE LLC		2			2
PACIFICA SENIOR LIVING OCALA		2			2
HOLIDAY MEDICAL ASSOCIATES		1	1	50%	2
JACKSON LABORATORY OF GENOMIC MEDICINE		2			2
SANFORD REGIONAL HOSPITAL WORTHINGTON		2			2
SONATA DELRAY BEACH		1	1	50%	2
NEMOURS CHILDREN'S URGENT CARE			2	100%	2
SARASOTA MEMORIAL MEDICAL URGENT CARE CENTER			2	100%	2
NORTHWELL HEALTH			2	100%	2
NOVA SOUTHEASTERN UNIVERSITY - STUDENT MEDICAL CTR			2	100%	2
MINUTE CLINIC LLC			2	100%	2
IMA MEDICAL CENTER		2			2
LEESBURG COMMUNITY HEALTH CENTERS			2	100%	2

COVID-19: testing by laboratory

Data through Nov 21, 2020 verified as of Nov 22, 2020 at 09:25 AM

Data in this report are provisional and subject to change.

The numbers in the table below represent the number of Florida and non-Florida residents for whom test results were received by the Department of Health. A person can be tested by more than one laboratory and can have both positive and negative results. **Therefore, the sum of the numbers in each column will be larger than the total number of people tested.**

Reporting lab	Inconclusive	Negative	Positive	Percent positive	Total
MINUTECLINIC DIAGNOSTIC OF NORTH CAROLINA PC		2			2
RUSSELL MEDICAL CENTER		2			2
IN & OUT URGENT CARE METAIRIE			2	100%	2
RUSH UNIVERSITY MEDICAL CENTER LABORATORY			2	100%	2
MAWD PATHOLOGY GROUP			2	100%	2
PM PEDIATRICS OF BAYSIDE PLLC - HOPEWELL JUNCTION		2			2
VAULT HEALTH			2	100%	2
PLANT CITY PEDIATRICS		2			2
PREMIER LABORATORY SERVICES, LLC			2	100%	2
UNIVERSITY OF MISSOURI HEALTH CARE			2	100%	2
URGENT DOC - URGENT CARE CLINIC			2	100%	2
UTMB PATHOLOGY CLINICAL SERVICES LABORATORY			2	100%	2
L3HARRIS FAMILY MEDICAL CENTER			2	100%	2
KINGS BAY PEDIATRICS LLC			2	100%	2
VIRTUA MEMORIAL HOSPITAL BURLINGTON COUNTY			2	100%	2
PEACEHEALTH CENTRAL		2			2
FLORIDA MEDICAL CLINIC IM MLK		2			2
UNIVERSITY OF MICHIGAN		2			2
UNITED MEMORIAL MEDICAL CENTER			2	100%	2
URGENT TEAM - MUSCLE SHOALS		2			2
VENICE GREEN VILLAGE		2			2
MINUTE CLINIC LLC #5706		1	1	50%	2
PHYSICIANS STAT LAB INC		1	1	50%	2
FIRST QUALITY LABORATORY			2	100%	2
RIVERVIEW MEDICAL CLINIC		2			2
LIFEHOPE LABS			2	100%	2
JRS LABORATORY			2	100%	2
VAIL VALLEY MEDICAL CENTER			2	100%	2
MINUTECLINIC, LLC #03268		2			2
UNIVERSITY HOSPITAL OF BROOKLYN		2			2
LIFE CARE CENTER OF PALM BAY		2			2
FLORIDA ATLANTIC UNIVERSITY STUDENT HEALTH			2	100%	2
TRINITAS REGIONAL MEDICAL CENTER		1	1	50%	2
MADISON HOSPITAL LABORATORY			2	100%	2
MONTEFIORE MEDICAL CENTER LABS MONTEFIORE		1	1	50%	2
MEDFAST URGENT CARE CENTERS			2	100%	2
MEDICAL CENTER AT OCEAN REEF,THE		2			2
INSPIRA MEDICAL CENTER VINELAND LAB		2			2
JEFFERSON WASHINGTON TOWNSHIP HOSPITAL		2			2
MOBILE COUNTY HEALTH DEPARTMENT		1	1	50%	2
MARCO ISLAND HOSPITAL INC D/B/A		1	1	50%	2
NEW BRIDGE MEDICAL CENTER		2			2
TERRACE OF ST CLOUD, THE		1	1	50%	2
MEDICAL CENTER LABORATORY			2	100%	2
NATIONAL JEWISH HEALTH			2	100%	2
MAILBOX DIAGNOSTICS		1	1	50%	2

COVID-19: testing by laboratory

Data through Nov 21, 2020 verified as of Nov 22, 2020 at 09:25 AM

Data in this report are provisional and subject to change.

The numbers in the table below represent the number of Florida and non-Florida residents for whom test results were received by the Department of Health. A person can be tested by more than one laboratory and can have both positive and negative results. **Therefore, the sum of the numbers in each column will be larger than the total number of people tested.**

Reporting lab	Inconclusive	Negative	Positive	Percent positive	Total
MEDICANA NURSING AND REHAB CENTER			2	100%	2
SPECTRUM HEALTH			2	100%	2
LOWELL GENERAL HOSPITAL			2	100%	2
LAKE MARY HEALTH AND REHABILITATION CENTER		1	1	50%	2
UC CORAL GABLES			2	100%	2
Lakeside Oaks Care Center			2	100%	2
IN AND OUT URGENT CARE			2	100%	2
MEMORIAL SLOAN KETTERING CANCER CENTER		1	1	50%	2
BENSONHURST URGENT CARE		2			2
INTERNAL MEDICINE ASSOCIATES-DUNELLON			2	100%	2
MINUTE-CLINIC DIAGNOSTIC OF VIRGINIA, LLC #794		2			2
BROOKDALE ORANGE PARK		2			2
LIFT HEALTH		2			2
BAYSTATE MEDICAL CENTER		1	1	50%	2
LABS PLUS LLC		2			2
BMC/JACSONVILLE		1	1	50%	2
BOND CLINIC DR ELDEEB		1	1	50%	2
ATLAS GENOMICS			2	100%	2
KRYSTAL BAY NURSING AND REHABILITATION			2	100%	2
MINUTECLINIC DIAGNOSTIC OF PA LLC		2			2
NORTH DAKOTA DEPT OF HEALTH MICROBIOLOGY			2	100%	2
SOUTHSIDE FAMILY MEDICAL		2			2
AMERICAN HOUSE COCONUT POINT		1	1	50%	2
SPRINGS MEDICAL LAB		1	1	50%	2
NLC LABS			2	100%	2
NORTHWEST FLORIDA SLEEP			2	100%	2
NOT GIVEN		1	1	50%	2
MINUTECLINIC, LLC, DBA MINUTECLINIC #6106		1	1	50%	2
SCDHEC BUREAU OF LABORATORIES			2	100%	2
NORTH FLORIDA INTERNAL MEDICINE PA		2			2
JOHNSON CITY MEDICAL CENTER		1	1	50%	2
ADVENTHEALTH CENTRA CARE LEE ROAD		1	1	50%	2
AMERICAN SCIENTIFIC LABORATORIES LLC			2	100%	2
MERCY HEALTH LAB		1	1	50%	2
SOUTHEAST GEORGIA HEALTH SYSTEM			2	100%	2
MONROE COUNTY HEALTH DEPARTMENT			2	100%	2
ASCENSION ST MICHAEL'S HOSPITAL LAB		1	1	50%	2
SYLVAN NURSING			2	100%	2
SUNCOAST BLOOD BANK			2	100%	2
MINUTECLINIC DIAGNOSTIC OF NORTH CAROLINA, PC		1	1	50%	2
NAVAL BRANCH MEDICAL CLINIC			2	100%	2
NIGHT LITE PEDIATRICS CENTER		1	1	50%	2
ST. JOSEPH REGIONAL MEDICAL CENTER			2	100%	2
NATIONWIDE LABORATORY SERVICES		1	1	50%	2
SOUTH FLORIDA FAMILY HEALTH & RESEARCH CTR			2	100%	2
Lake Charles Healthcare LLC dba Landmark Lake Charles			2	100%	2

COVID-19: testing by laboratory

Data through Nov 21, 2020 verified as of Nov 22, 2020 at 09:25 AM

Data in this report are provisional and subject to change.

The numbers in the table below represent the number of Florida and non-Florida residents for whom test results were received by the Department of Health. A person can be tested by more than one laboratory and can have both positive and negative results. **Therefore, the sum of the numbers in each column will be larger than the total number of people tested.**

Reporting lab	Inconclusive	Negative	Positive	Percent positive	Total
LACORP		1	1	50%	2
MAGNOLIA ADULT, LLC			2	100%	2
MINUTECLINIC DIAGNOSTIC OF TEXAS, LLC #7435		2			2
STEBEN COUNTY PUBLIC HEALTH		2			2
THE HOSPITAL OF PROVIDENCE EMERGENCY ROOM			2	100%	2
NEBRASKA MEDICAL CENTER			2	100%	2
YORKVILLE PEDIATRIC URGENT CARE		2			2
PUBLIC HEALTH LABORATORY	1		1	50%	2
HARTFORD HEALTH SERVICES LLC		2			2
PARADIGM LABORATORIES			2	100%	2
PALM GARDEN OF ORLANDO		2			2
PRIME CARE ONE LLC/HARBORCHASE OF VENICE			2	100%	2
GARDENS HEALTH NH LLC		2			2
NOVANT HEALTH UVA			2	100%	2
TIEHH BIOTERRORISM RESPONSE LAB			2	100%	2
MINUTECLINIC DIAGNOSTIC OF TEXAS, LLC		2			2
OHIO DEPARTMENT OF HEALTH LABORATORY		2			2
GRAND VILLA OF MELBOURNE			2	100%	2
Surrey Place Healthcare and Rehabilitation		2			2
GOLDSTEIN			2	100%	2
GEISINGER MEDICAL CENTER		2			2
MINUTE CLINIC DIAGNOSTIC OF PENNSYLVANIA		2			2
GINKGO-IXLAYER		2			2
HEALTH FIRST ADVENTHEALTH CENTRA CARE GATEWAY		1	1	50%	2
TALLAHASSEE MEMORIAL HEALTHCARE FAMILY MED RESIDENCY			2	100%	2
NEW YORK STATE DEPARTMENT OF HEALTH		1	1	50%	2
PALOS COMMUNITY HOSPITAL LABORATORY			2	100%	2
VALLEY BAPTIST MEDICAL CENTER: BROWNSVILLE			2	100%	2
NORTH FL SOUTH GA HCS-MALCOM RANDALL VAMC			2	100%	2
NIGHT OWL PEDIATRICS URGENT CARE			2	100%	2
JEFFERSON COUNTY HEALTH DEPARTMENT-MONTICELLO		2			2
PEDIATRICS AND ADOLESCENT MEDICINE		2			2
PHYSICIANS IMMEDIATE CARE AURORA			2	100%	2
ORLANDO ORTHOPAEDIC OUTPATIENT SURGERY CENTER			2	100%	2
ORCHID COVE			2	100%	2
FLORIDA COMMUNITY HEALTH CENTERS, INC.			2	100%	2
WISCONSIN STATE LABORATORY OF HYGIENE		1	1	50%	2
IGENEX INC		2			2
Lakeview Village		2			2
FEDERAL CORRECTIONAL INSTITUTION MARIANNA			2	100%	2
JOHN D. ARCHBOLD MEM. HOSPITAL			2	100%	2
TRUE HEALTH- HOFFNER		2			2
HILLVIEW LABORATORY			2	100%	2
HOME ACCESS HEALTH			2	100%	2
Mt Sinai Aventura			2	100%	2
PALM CITY NURSING AND REHAB CENTER			2	100%	2

COVID-19: testing by laboratory

Data through Nov 21, 2020 verified as of Nov 22, 2020 at 09:25 AM

Data in this report are provisional and subject to change.

The numbers in the table below represent the number of Florida and non-Florida residents for whom test results were received by the Department of Health. A person can be tested by more than one laboratory and can have both positive and negative results. **Therefore, the sum of the numbers in each column will be larger than the total number of people tested.**

Reporting lab	Inconclusive	Negative	Positive	Percent positive	Total
HCR MANOR CARE SERVICES OF FLORIDA III INC		2			2
JOHNNIE RUTH CLARKE LAB			2	100%	2
PALMS REHABILITATION AND HEALTHCARE CENTER			2	100%	2
SHANDS AT LAKE SHORE LAB			2	100%	2
SKIPPACK MEDICAL LAB			2	100%	2
Fort Gaines Health and Rehab		2			2
BAPTIST EMERGENCY HOSPITAL KELLY			1	100%	1
AZALEALAND NURSING HOME		1			1
SIGNATURE CARE MEMORIAL CITY			1	100%	1
WALGREENS #5130			1	100%	1
BISHOP GRADY VILLAS		1			1
BRENTWOOD RETIREMENT COMMUNITY		1			1
PANCARE HEALTH - VERNON ELEMENTARY			1	100%	1
PARK AVENUE PEDIATRICS PC		1			1
OPTIMAL CARE PEDIATRICS			1	100%	1
BOONE DRUG & HEALTHCARE AT DEERFIELD			1	100%	1
SHAMRA MEDICAL LABORATORY			1	100%	1
PALM BEACH COUNTY HEALTH DEPT.			1	100%	1
URGENT DOC -NACOGODOCHES CLINIC			1	100%	1
VIERA HEALTH AND REHABILITATION CENTER			1	100%	1
ORLANDO FAMILY PHYSICIANS			1	100%	1
SKY RIDGE MEDICAL CENTER - MICRO			1	100%	1
ATHENA PLASTIC SURGERY		1			1
GREENLEAF ALF		1			1
GOSHEN HOSPITAL			1	100%	1
ASHTON PLACE		1			1
EXPRESS FAMILY CARE LLC			1	100%	1
UNIVERSITY OF WASHINGTON MEDICAL CENTER (UWMC) EMERGENCY DEPT.			1	100%	1
US LABORATORIES			1	100%	1
SONNI'S PEDIATRICS			1	100%	1
ER NEAR ME HULEN		1			1
HACKENSACK UNIVERSITY MEDICAL CENTER		1			1
MINUTECLINIC DIAGNOSTIC OF NEW MEXICO LLC #7552		1			1
FLAGLER PROFESSIONAL HEALTH CARE SERVICES INC		1			1
BOCA BIOLISTICS LLC			1	100%	1
NORTHEAST PEDIATRICS			1	100%	1
CDRX INFUSION			1	100%	1
YUMA REGIONAL MEDICAL CENTER			1	100%	1
MORGAN STANELY HEALTH CENTER		1			1
SPRINGHILL SENIOR RESIDENCE		1			1
ADVANCED RESEARCH AND DIAGNOSTIC LABORATORY UNIVERSITY OF MINNESOTA			1	100%	1
ADVANCE MD CARE			1	100%	1
CATHEDRAL GERONTOLOGY CENTER DBA CATHEDRAL CARES			1	100%	1
NORDX			1	100%	1
HIGHLANDS CLINICAL LABORATORY			1	100%	1
METHODIST MANSFIELD MEDICAL CENTER			1	100%	1

COVID-19: testing by laboratory

Data through Nov 21, 2020 verified as of Nov 22, 2020 at 09:25 AM

Data in this report are provisional and subject to change.

The numbers in the table below represent the number of Florida and non-Florida residents for whom test results were received by the Department of Health. A person can be tested by more than one laboratory and can have both positive and negative results. **Therefore, the sum of the numbers in each column will be larger than the total number of people tested.**

Reporting lab	Inconclusive	Negative	Positive	Percent positive	Total
FHPG_EXP CARE W HILLSBOROUGH			1	100%	1
CHARLOTTE CHD PORT CHARLOTTE		1			1
Metairie Healthcare Center			1	100%	1
HENRY FORD WEST BLOOMFIELD HOSPITAL			1	100%	1
NFRC CLINICAL LAB			1	100%	1
HEARTLAND REGIONAL MEDICAL CENTER		1			1
JOSHUA E CHESIR MD		1			1
KINDRED HOSPITAL THE PALM BEACHES		1			1
MIDDLETOWN MEDICAL P C			1	100%	1
CALIFORNIA DIVISION OF COMMUNICABLE DISEASE CONTROL			1	100%	1
HEALGEN SCIENTIFIC			1	100%	1
WELLINGTON WEST 100176			1	100%	1
CLARIDGE HOUSE NURSING CENTER			1	100%	1
FLORIDA HOSPITAL PHYSICIAN GROUP		1			1
ALL CARE URGENT CARE			1	100%	1
APS-SUMMIT CARE PHARMACY, LLC DBA OMNICARE		1			1
Washington County Nursing H0me			1	100%	1
WASHINGTON STATE DEPARTMENT OF HEALTH PUBLIC HEALTH LABORATORIES			1	100%	1
NEW ERA HEALTH CENTER INC		1			1
OCEAN MEDICAL CENTER		1			1
CARENOW URGENT CARE-WEST END		1			1
ADVENTHEALTH HOSPICE CARE CENTRAL FLORIDA		1			1
WESTOX LABS		1			1
CAREWELL 203			1	100%	1
FLORIDA CLINICAL RESEARCH CENTER, LLC			1	100%	1
WHEATON FRANCISCAN LABORATORY			1	100%	1
WESTON COUNTY HEALTH SERVICES			1	100%	1
OCCUPATIONAL HEALTH CENTER		1			1
SOUTHERN HILLS MEDICAL CENTER			1	100%	1
SPEARHEAD MEDICAL			1	100%	1
ADVENTHEALTH NEW SMYRNA BEACH COMMUNITY HEALTH			1	100%	1
MOUNT SINAI COMPREHENSIVE CANCER CENTER			1	100%	1
ST. VINCENT HOSPITAL			1	100%	1
CRESTVIEW IMMEDIATE CARE LL			1	100%	1
Central Park Healthcare & Rehabilitation Center		1			1
Consulate Health Care of Tallahassee			1	100%	1
CFCH - FROSTPROOF			1	100%	1
PROGRESS PHARMACY INC			1	100%	1
TREASURE COAST PRIMARY CARE		1			1
CELEBRATION HOSPITAL			1	100%	1
STANFORD HEALTH CARE ANATOMIC PATHOLOGY & CLINICAL LAB			1	100%	1
UCH LAB			1	100%	1
TWIN			1	100%	1
UNIVERSITY OF IOWA HOSPITALS & CLINICS			1	100%	1
RAPID CITY REGIONAL HOSPITAL -579 ATTN. LABORATORY		1			1
MIDDLE TENN MENTAL HEALTH INSTITUTE		1			1

COVID-19: testing by laboratory

Data through Nov 21, 2020 verified as of Nov 22, 2020 at 09:25 AM

Data in this report are provisional and subject to change.

The numbers in the table below represent the number of Florida and non-Florida residents for whom test results were received by the Department of Health. A person can be tested by more than one laboratory and can have both positive and negative results. **Therefore, the sum of the numbers in each column will be larger than the total number of people tested.**

Reporting lab	Inconclusive	Negative	Positive	Percent positive	Total
NORTH RIVER FAMILY HEALTH CENTER			1	100%	1
NORTHEAST TEXAS DIALYSIS		1			1
NORTH SHORE HEMATOLOGY-ONCOLOGY ASSOCIATES PC		1			1
MIDLAND MEMORIAL HOSPITAL			1	100%	1
CHESAPEAKE REGIONAL MEDICAL CENTER			1	100%	1
PREDICTIVE LABORATORIES, INC			1	100%	1
URGENT CARE OF FORT LAUDERDALE INC			1	100%	1
Mill Valley Care Center		1			1
NORTON HEALTHCARE			1	100%	1
ONPOINT URGENT CARE			1	100%	1
EASTMAN HEALTHCARE & REHAB		1			1
THE CHILDREN'S HOSPITAL OF PHILADELPHIA		1			1
MOUNT SINAI MEDICAL CENTER AVENTURA ER			1	100%	1
Mountain View Manor			1	100%	1
TEVAPHARM			1	100%	1
ORMC-ARDEN/EOI			1	100%	1
CALIFORNIA PUBLIC HEALTH LABORATORY			1	100%	1
NEW YORK CITY DEPARTMENT OF HEALTH			1	100%	1
NIGHT LITE PEDIATRIC CENTER			1	100%	1
CANDLER HOSPITAL			1	100%	1
DOCTORS HOSPITAL OF LAREDO			1	100%	1
TRAVIS LEE THOMPSON MD			1	100%	1
TMH PHYSICIAN PARTNERS SOUTHWOOD			1	100%	1
OMAHA VA MEDICAL CENTER			1	100%	1
OCALA FAMILY MEDICAL CENTER		1			1
CYPRESS VILLAGE			1	100%	1
CARE STATION MEDICAL GROUP		1			1
DOCTOR'S IN-HOUSE LAB/COMMUNITY HEALTH CENTERS OF PINELLAS - JOHNNIE R			1	100%	1
NORTH CAROLINA STATE LABORATORY OF PUBLIC HEALTH, SPECTRUM LAB NETWORK			1	100%	1
CARE POINT HEALTH AND WELLNESS CENTER		1			1
DAYTONA BEACH CENTRA CARE			1	100%	1
PORT ORANGE NURSING & REHAB			1	100%	1
SAINT BARNABAS MEDICAL CENTER		1			1
CENTRAL DUPAGE HOSPITAL			1	100%	1
OCHSNER MEDICAL CENTER			1	100%	1
THYROID SPECIALTY LABORATORY			1	100%	1
Heartland Healthcare Center Boca Raton			1	100%	1
HELEN HAYES HOSPITAL LABORATORY		1			1
THE LITTLE CLINIC			1	100%	1
THE INTERNAL MEDICAL GROUP		1			1
DOCTORS HEARING			1	100%	1
NEW GEN LABS			1	100%	1
DONALSONVILLE HOSPITAL			1	100%	1
Sanford Health & Rehabilitation			1	100%	1
Harbert Hills Academy Nursing Home		1			1
HARDEE COUNTY FIRE RESCUE		1			1

COVID-19: testing by laboratory

Data through Nov 21, 2020 verified as of Nov 22, 2020 at 09:25 AM

Data in this report are provisional and subject to change.

The numbers in the table below represent the number of Florida and non-Florida residents for whom test results were received by the Department of Health. A person can be tested by more than one laboratory and can have both positive and negative results. **Therefore, the sum of the numbers in each column will be larger than the total number of people tested.**

Reporting lab	Inconclusive	Negative	Positive	Percent positive	Total
SHAH			1	100%	1
ORLANDO MEDICAL CENTER PL			1	100%	1
BARRINGTON TERRACE NAPLES			1	100%	1
NORTH SHORE MEDICAL CENTER - SALEM HOSPITAL			1	100%	1
NDX-CORE LAB			1	100%	1
OAK HAVEN REHAB AND NURSING CENTER			1	100%	1
EAST NAPLES PEDIATRICS			1	100%	1
BEAUMONT REFERENCE LABORATORY			1	100%	1
NORTHSIDE HOSPITAL DULUTH			1	100%	1
COMMONS AT ORLANDO LUTHERAN TOWERS SNF			1	100%	1
OURMED		1			1
Village Crest Center for Health & Rehabilitation		1			1
HORIZON MEDICAL CENTER			1	100%	1
COLONIAL MEDICAL CENTER-EAST ORLANDO			1	100%	1
NORTHCREST MEDICAL CENTER			1	100%	1
VELOCITY CARE			1	100%	1
CONWAY MEDICAL CENTER			1	100%	1
COMPASSION PEDIATRICS			1	100%	1
VETERANS AFFAIRS MEDICAL CENTER - EAST ORANGE			1	100%	1
ILLINOIS DEPT OF PUBLIC HEALTH LABS			1	100%	1
CLINICAL LABORATORY DEPARTMENT			1	100%	1
SACRED HEART HEALTH SYSTEM, INC			1	100%	1
WALGREENS #01398			1	100%	1
CHATSWORTH ASSISTED LIVING COMMUNITY AT PGA NATIONAL			1	100%	1
HOLLAND COMMUNITY HOSPITAL		1			1
CFHC - FROSTPROOF			1	100%	1
CHRISTUS SPOHN HOSPITAL			1	100%	1
RIVIERA BEACH HEALTH CENTER LAB			1	100%	1
NORTH SHORE HEMATOLOGY-ONCOLOGY ASSOCIATES		1			1
ROCKLEDGE HEALTH & REHABILITATION CENTER			1	100%	1
ORLANDO FAMILY MEDICAL INC		1			1
CLEVELAND HEARTLAB			1	100%	1
SH HERON EAST LLC		1			1
EAST END PEDIATRICS		1			1
DSI LABORATORIES-NAPLES-7TH			1	100%	1
TITUSVILLE CENTER FOR SURGICAL EXCELLENCE LLC		1			1
EXCEPTIONAL EMERGENCY CENTER			1	100%	1
EDGAR PRICE FAMILY & CHILDREN HEALTHCARE CENTER			1	100%	1
EASTSIDE MEDICAL CLINIC		1			1
SANTA CLARA VALLEY MEDICAL CENTER			1	100%	1
ROSECASTLE OF ZEPHRHILLS			1	100%	1
RIVERSIDE METHODIST HOSPITAL LAB			1	100%	1
RIVERSIDE MEDICAL CENTER		1			1
AUSTIN REGIONAL CLINIC MICROBIOLOGY LAB			1	100%	1
SANITAS RESEARCH LLC			1	100%	1
ASPIRUS RIVERVIEW HOSPITAL & CLINICS INC		1			1

COVID-19: testing by laboratory

Data through Nov 21, 2020 verified as of Nov 22, 2020 at 09:25 AM

Data in this report are provisional and subject to change.

The numbers in the table below represent the number of Florida and non-Florida residents for whom test results were received by the Department of Health. A person can be tested by more than one laboratory and can have both positive and negative results. **Therefore, the sum of the numbers in each column will be larger than the total number of people tested.**

Reporting lab	Inconclusive	Negative	Positive	Percent positive	Total
SAN JOSE SENIOR CARE LLC		1			1
ST MARY'S OF SAGINAW		1			1
ADVANCED PEDIATRICS			1	100%	1
FLORHAM PARK ENDOSCOPY CENTER		1			1
ST VINCENT'S AMBULATORY CARE INC			1	100%	1
ADVANCED LABORATORY SERVICES			1	100%	1
ST. MICHAEL'S ELITE HOSPITAL			1	100%	1
FLORIDA EPIDEMIOLOGY PROGRAM			1	100%	1
SV MOBILE HEALTH			1	100%	1
THE HEART HOSPITAL BAYLOR PLANO			1	100%	1
ARIZONA STATE LABORATORY			1	100%	1
The Palms Nursing and Rehabilitation		1			1
ALPHA CLINICAL LABORATORY CORP.			1	100%	1
ADVENTHEALTH EXPRESS CARE AT WALGREENS			1	100%	1
FINNISH AMERICAN REST HOME-ALF		1			1
FHPG FAMILY MEDICAL CENTER OF TAMPA BAY			1	100%	1
AVERA ST. MARY'S HOSPITAL			1	100%	1
ADVANCED URGENT CARE OF MARATHON			1	100%	1
MEDICAL CENTER OF THE ROCKIES			1	100%	1
ADVENT HEALTH - OWASA			1	100%	1
ADVANCED PEDIATRICS OF BOCA LLC			1	100%	1
PUBLIC HEALTH TRUST OF MIAMI DADE COUNTY			1	100%	1
BUENA VIDA ESTATES			1	100%	1
MEDICAL UNIVERSITY SC HOSPITAL			1	100%	1
VA OPTOMETRY CLINIC			1	100%	1
ADVENTHEALTH CENTRA CARE CONWAY		1			1
MEDEXPRESS - BLOOMIN BRANDS			1	100%	1
PHYSICIANS MEDICAL CENTER		1			1
MEDEXPRESS PORT CHARLOTTE			1	100%	1
PINELLAS CHD - CLEARWATER			1	100%	1
VALLEY MEDICAL LABORATORY			1	100%	1
PINECREST PEDIATRICS GROUP LLC			1	100%	1
BERNHARDT LABORATORIES			1	100%	1
REGIONS HOSPITAL LABORATORY			1	100%	1
BIOMERIEUX			1	100%	1
DR. PHILLIPS MEDICAL WELLNESS CENTER			1	100%	1
TRUMAN MEDICAL CENTER - HOSPITAL HILL			1	100%	1
BAYOU URGENT CARE			1	100%	1
BEAUMONT HOSPITAL			1	100%	1
BMC/NASSAU			1	100%	1
Ramsey Village		1			1
UPMC NORTHWEST HOSPITAL			1	100%	1
QUALITY CLINICAL LAB LLC			1	100%	1
BREVARD FAMILY WALK IN CLINIC			1	100%	1
REFERENCE LABORATORY			1	100%	1
BOND CLINIC, PA			1	100%	1

COVID-19: testing by laboratory

Data through Nov 21, 2020 verified as of Nov 22, 2020 at 09:25 AM

Data in this report are provisional and subject to change.

The numbers in the table below represent the number of Florida and non-Florida residents for whom test results were received by the Department of Health. A person can be tested by more than one laboratory and can have both positive and negative results. **Therefore, the sum of the numbers in each column will be larger than the total number of people tested.**

Reporting lab	Inconclusive	Negative	Positive	Percent positive	Total
BOND URGENT CARE LLC		1			1
ASCENSION ST VINCENT'S MEDICAL CENTER			1	100%	1
GREENTREE MEDICAL CENTER			1	100%	1
Regency Square			1	100%	1
ALABAMA REFERENCE LAB			1	100%	1
ADVENTHEALTH SENIOR CARE AT ORMOND			1	100%	1
RAMBAM URGENT CARE			1	100%	1
GUIDEWELL EMERGENCY MEDICINE DOCTORS LLC			1	100%	1
RHODE ISLAND DEPARTMENT OF HEALTH			1	100%	1
URGENT CARE AND SURGERY CENTER			1	100%	1
BAPTIST HEALTH LEXINGTON			1	100%	1
UNIVERSITY OF MARYLAND PATHOLOGY ASSOCIATES			1	100%	1
AVERA SACRED HEART HOSPITAL			1	100%	1
USC VERDUGO HILLS HOSPITAL			1	100%	1
Rosewood Healthcare and Rehabilitation Center			1	100%	1
ROYAL CARE OF AVON PARK			1	100%	1
WOODLAND TOWERS			1	100%	1
ADVANCE GASTROENTEROLOGY			1	100%	1
PEDIATRIC ASSOCIATES - MIAMI LAKES		1			1
WYOMING DEPT OF HEALTH			1	100%	1
PHYSICIANS REGIONAL MEDICAL CTR - COLLIER BLVD			1	100%	1
XSTREMEMD			1	100%	1
PHYSICIANS IMMEDIATE CARE ELGIN			1	100%	1
PEDIATRIC ASSOCIATES - DORAL			1	100%	1
PROGENESIS INC			1	100%	1
HARLEM HOSPITAL CENTER		1			1
HAMILTON CHD		1			1
PRIMARY CARE MEDICINE			1	100%	1
WESTWOOD NURSING & REHAB		1			1
ADVANCED MEDICAL LABORATORIES (AML)			1	100%	1
WELLMED AT FORT PIERCE		1			1
ROYAL PALM PEDIATRICS			1	100%	1
ST. LUKES HOSPITAL			1	100%	1
FLORIDA MEDICAL CLINIC RADIOLOGY DALE MABRY		1			1
STEWART MELBOURNE HOSPITAL, INC			1	100%	1
SMITH NORTHVIEW HOSPITAL LAB			1	100%	1
BRISTOL AT TAMPA, THE		1			1
BRISTOL REGINAL MEDICAL CENTER			1	100%	1
Buena Vista Care Center		1			1
TARPON SPRINGS PEDIATRICS, LLC			1	100%	1
SUN CLINICAL LABORATORIES			1	100%	1
STEWART FLORIDA ALF, INC			1	100%	1
STEPHENS COUNTY HOSPITAL			1	100%	1
SUMMIT LABORATORY			1	100%	1
FLORIDA MEDICAL ASSOCIATES LLC			1	100%	1
SYNERGENE LABORATORY			1	100%	1

COVID-19: testing by laboratory

Data through Nov 21, 2020 verified as of Nov 22, 2020 at 09:25 AM

Data in this report are provisional and subject to change.

The numbers in the table below represent the number of Florida and non-Florida residents for whom test results were received by the Department of Health. A person can be tested by more than one laboratory and can have both positive and negative results. **Therefore, the sum of the numbers in each column will be larger than the total number of people tested.**

Reporting lab	Inconclusive	Negative	Positive	Percent positive	Total
STUART SURGERY CENTER, LLC			1	100%	1
BETHPAGE EXTENDED HOURS CENTER		1			1
BIODORON LABORATORIES			1	100%	1
UMHC HOLLYWOOD LABORATORY			1	100%	1
BETHESDA COMMUNITY HEALTH CENTER			1	100%	1
GOLDING-GRANADO MEDICAL ASSOCIATES		1			1
Bayou Vista Community Care Center			1	100%	1
GIBSON AREA PRIMARY CARE			1	100%	1
SCIENCE CARE			1	100%	1
FREEPORT ER DOX URGENT CARE		1			1
SIGNATURE CARE LEWISVILLE-EMERGENCY CENTER			1	100%	1
SIMEDHEALTH LLC		1			1
TREASURE COAST MEDICAL CONCIERGE LLC			1	100%	1
Garden View Care Center at Dougherty Ferry		1			1
Trucare Living Centers - Columbus		1			1
SHEEPSHEAD BAY URGENT CARE		1			1
ADVENTHEALTH IMAGING LAKE NONA			1	100%	1
MEDONE URGENT CARE			1	100%	1
BAYCARE OUTREACH LAB WH SOUTH			1	100%	1
MEDONE PLLC			1	100%	1
Manorcare Health Services West Reading North		1			1
BAY PEDIATRICS PA			1	100%	1
MARINA DEL REY HOSPITAL LAB			1	100%	1
ManorCare Rehabilitation Center- Decatur		1			1
MEDICAL CITY NORTH HILLS			1	100%	1
MD NOW URGENT CARE			1	100%	1
MC DIAGNOSTIC OF CONNECTICUT PC #459		1			1
BL DIAGNOSTICS LLC			1	100%	1
TENNOVA HEALTHCARE - CLEVELAND			1	100%	1
MEDICAL CITY DALLAS HOSPITAL			1	100%	1
MEDEXPRESS URGENT CARE - LAKELAND			1	100%	1
LOUNDRY		1			1
MEDICAL CENTER OF CENTRAL GEORGIA			1	100%	1
SPARTANBURG REGIONAL MEDICAL CENTER			1	100%	1
AUSTIN PUBLIC HEALTH			1	100%	1
SOUTHWEST FLORIDA DIVISION LAB			1	100%	1
INFECTION CONTROL DEPT			1	100%	1
INDIAN RIVER CLINICAL LABORATORY, INC.		1			1
MEMORIAL HEALTH UNIVERSITY MEDICAL CENTER			1	100%	1
HOWELL BRANCH COURT			1	100%	1
STANDIFER PLACE		1			1
STANLY REGIONAL MEDICAL CENTER			1	100%	1
MARYLAND DEPARTMENT OF HEALTH AND MENTAL HYGIENE			1	100%	1
ST. MARY'S MEDICAL CENTER EVANSVILLE, INC			1	100%	1
MEDSTAR HEALTH URGENT CARE			1	100%	1
MED TECH SERVICES OF PALM BEACH INC		1			1

COVID-19: testing by laboratory

Data through Nov 21, 2020 verified as of Nov 22, 2020 at 09:25 AM

Data in this report are provisional and subject to change.

The numbers in the table below represent the number of Florida and non-Florida residents for whom test results were received by the Department of Health. A person can be tested by more than one laboratory and can have both positive and negative results. **Therefore, the sum of the numbers in each column will be larger than the total number of people tested.**

Reporting lab	Inconclusive	Negative	Positive	Percent positive	Total
MDS PHARMA SERVICES		1			1
BLOOD SYSTEMS LABORATORIES			1	100%	1
JULIE STAATS DO		1			1
JOSEF SCHENKER MD PC DBA CENTERS URGENT		1			1
JOHNSON & JOHNSON VISION CARE-VISTAKON			1	100%	1
JUPITER PEDIATRIC ASSOCIATES, PA			1	100%	1
KINGWOOD EMERGENCY HOSPITAL			1	100%	1
TMH PHYSICIAN PARTNERS BLOUNTSTOWN			1	100%	1
LONGWOOD PEDIATRICS LLC			1	100%	1
LINCOLN MEDICAL CENTER		1			1
INTERNAL MEDICINE & PEDIATRICS OF TAMPA BAY PA			1	100%	1
BAPTIST HEALTH SURGERY CENTER			1	100%	1
MEMORIAL HERMANN SOUTHWEST HOSPITAL			1	100%	1
LAKE LURE HEALTH CENTER			1	100%	1
LEHIGH PULMONARY ASSOCIATES			1	100%	1
ARDEN COURTS OF WINTER SPRINGS			1	100%	1
LEELANAU OPCO, LLC		1			1
ADVENTHEALTH CENTRA CARE ORANGE LAKE		1			1
LEXINGTON PLACE SENIOR LIVING COMMUNITY		1			1
MADISON FACILITY INC			1	100%	1
MARION COUNTY HEALTH DEPARTMENT			1	100%	1
2504-HOMEWOOD		1			1
LIFELINK TRANSPLANT INSTITUTE LAB			1	100%	1
The Care Center at Pinellas Park		1			1
LEE MEMORIAL HOSPITAL OUTPATIENT SURGERY CENTER			1	100%	1
TMH PHYSICIAN PARTNERS			1	100%	1
LAFAYETTE NURSING AND REHABILITATION CENTER		1			1
LADY LAKE SPECIALTY CARE			1	100%	1
TIMPANOGOS REGIONAL HOSPITAL			1	100%	1
ADVENTHEALTH MEDICAL GROUP ADULT AND SENIOR HEALTH			1	100%	1
LAKEVIEW INTERNAL MEDICINE			1	100%	1
ADVENTIST HEALTH SYSTEMS SUNBELT INC DBA			1	100%	1
NYC PUBLIC HEALTH LABS			1	100%	1
WEST BROWARD CARE CENTER		1			1
WEST COAST FAMILY MEDICAL CARE			1	100%	1
ALTA BATES SUMMIT MEDICAL CENTER CLINICAL LAB			1	100%	1
MADISON AT OVIEDO			1	100%	1
OHIO HEALTH DOCTORS HOSPITAL			1	100%	1
OCALA REGIONAL DIALYSIS- NORTH			1	100%	1
LOPEZ		1			1
LIGHTHOUSE PEDIATRICS OF NAPLES			1	100%	1
ATHENS LIMESTONE HOSPITAL		1			1
NEW ERA COMMUNITY HEALTH CENTER LLC		1			1
NONA MEDICAL ARTS		1			1
LISTENING DOCTOR PLLC, THE			1	100%	1
QUEST DIAGNOSTICS CLINICAL LABORATORIES INC		1			1

COVID-19: testing by laboratory

Data through Nov 21, 2020 verified as of Nov 22, 2020 at 09:25 AM

Data in this report are provisional and subject to change.

The numbers in the table below represent the number of Florida and non-Florida residents for whom test results were received by the Department of Health. A person can be tested by more than one laboratory and can have both positive and negative results. **Therefore, the sum of the numbers in each column will be larger than the total number of people tested.**

Reporting lab	Inconclusive	Negative	Positive	Percent positive	Total
APC PEDIATRICS			1	100%	1
MAYO CLINICAL LABORATORIES		1			1
MAYO CLINIC OUTPATIENT DIALYSIS CENTER			1	100%	1
PEACHEALTH LABORATORIES		1			1
VETERANS AFFAIRS MEDICAL CENTER - GREATER LOS ANGELES			1	100%	1
ADVENTHEALTH MEDICAL GROUP FAMILY & INTERNAL			1	100%	1
MCH PHYSICIANS GROUP			1	100%	1
ADVENTHEALTH SEBRING- INFECTION CONTROL DEPARTMENT			1	100%	1
PCR DIAGNOSTICS			1	100%	1
VIVEX/UMTB BIOMEDICAL			1	100%	1
Margate Health and Rehabilitation Center			1	100%	1
ALOHA HOME CARE LLC DBA ACCENTCARE HOME HEALTH OF		1			1
ALL PEDIATRIC CARE PA			1	100%	1
ADVICE FOR OPTIMAL WELLNESS, INC			1	100%	1
AFC PHYSICIANS OF FLORIDA, PA			1	100%	1
Vi at Aventura		1			1
NEMOURS CHILDREN'S PRIMARY CARE, ST CLOUD			1	100%	1
MIDDLEBURG PEDIATRICS			1	100%	1
MID-FLORIDA CANCER CENTERS		1			1
MID FLORIDA BIOLOGICALS			1	100%	1
ACCESS HEALTH CARE PHYSICIANS			1	100%	1
A.G. Rhodes		1			1
MILFORD REGIONAL HOSPITAL			1	100%	1
INTEGRITY CLINICAL RESEARCH CENTER INC			1	100%	1
MIAMI-DADE COUNTY HEALTH DEPT.		1			1
SINAI PLAZA NURSING AND REHAB CENTER			1	100%	1
MERCY - NORTH IOWA			1	100%	1
ADVENTHEALTH MEDICAL GROUP FAMILY AND INTERNAL			1	100%	1
MERCYONE DES MOINES MEDICAL CENTER			1	100%	1
ADVENTHEALTH CENTRA CARE OVIEDO			1	100%	1
INNOVATIVE COVID-DIVERSEY			1	100%	1
MERITUS MEDICAL CENTER			1	100%	1
MORNINGSIDE NURSING AND REHABILITATION		1			1
MORGAN STANLEY HEALTH CENTER		1			1
ROCKWALL URGENT CARE			1	100%	1
JUPITER MEDICAL CENTER URGENT CARE - STUART			1	100%	1
NEIGHBORCARE PHARMACY SERVICES		1			1
RCP OF MEMORIAL WEST			1	100%	1
LABORATORIO MEDICO CENTRAL CONDOMINO MD			1	100%	1
MONMOUTH MEDICALC ENTER		1			1
BEAUMONT HOSPITAL, GROSSE POINTE			1	100%	1
INTERMOUNTAIN MEDICAL CENTER			1	100%	1
SELF REGIONAL HEALTHCARE			1	100%	1
BEAUFORT MEMORIAL			1	100%	1
JACKSONVILLE STATEFL			1	100%	1
MISSOURI DEPARTMENT OF HEALTH AND SENIOR SERVICES - STATE PH LAB		1			1

COVID-19: testing by laboratory

Data through Nov 21, 2020 verified as of Nov 22, 2020 at 09:25 AM

Data in this report are provisional and subject to change.

The numbers in the table below represent the number of Florida and non-Florida residents for whom test results were received by the Department of Health. A person can be tested by more than one laboratory and can have both positive and negative results. **Therefore, the sum of the numbers in each column will be larger than the total number of people tested.**

Reporting lab	Inconclusive	Negative	Positive	Percent positive	Total
BASCOM PALMER-MICRO LAB			1	100%	1
FAYETTE MEDICAL CENTER LAB		1			1
SUMMERFIELD PAIN MANAGEMENT			1	100%	1
HEALTH ALLIANCE			1	100%	1
HEALTH PLUS SUNRISE MEDICAL OFFICE			1	100%	1
HALEYVILLE HEALTH CARE CENTER		1			1
STARLING AT NOCATEE			1	100%	1
STARR COUNTY MEMORIAL HOSPITAL			1	100%	1
STATE OF FLORIDA			1	100%	1
HEALTHCARE FOR THE HOMELESS			1	100%	1
HOSPICE OF MARTIN & ST LUCIE, INC		1			1
MAYO CLINIC BEACHES PRIMARY CARE CTR		1			1
MARYLAND DEPARTMENT OF HEALTH AND MENTAL HYGIENE-LABORATORIES			1	100%	1
SUPERKIDS PEDIATRICS			1	100%	1
MEDICAL CLINIC OF HOUSTON			1	100%	1
MEDICAL ASSOCIATES OF PINELLAS - LAB			1	100%	1
SUNSHINE URGENT CARE LLC			1	100%	1
FLORIDA MEDICAL CLINIC -INTERNAL MED DADE CITY			1	100%	1
MINUTE CLINIC OF KANSAS PA			1	100%	1
MID - FLORIDA PATHOLOGY LLC			1	100%	1
MINUTECLINIC DIAGNOSTIC OF NORTH CAROLINA PC #7054		1			1
FLORIDA HOSPITAL APOPKA			1	100%	1
FLORIDA HOSPITAL ORMOND BEACH			1	100%	1
ST CATHERINE HOSPITAL LABORATORY			1	100%	1
MICHIGAN HEALTH CLINIC LABORATORIES		1			1
ST PETE DIRECT PRIMARY CARE		1			1
MULBERRY'S MOBILE PROVIDER SERVICES LLC			1	100%	1
MRMC LAB MICRO			1	100%	1
NAPHCARE INC		1			1
ST JUDE LABORATORIES		1			1
Metro West Nursing and Rehab			1	100%	1
GRAND VIEW HOSPITAL			1	100%	1
TAMPA GENERAL MEDICAL GROUP LABORATORY HEALTHPARK			1	100%	1
UNITED HEALTHCARE			1	100%	1
BAPTIST HOSPITAL LABORATORY			1	100%	1
LIBERTY HEALTH CENTER			1	100%	1
Avera Sr. James Care Center		1			1
AUGUSTA HEALTH CLINICAL LABORATORY			1	100%	1
UNIVERSITY OF BALTIMORE WASHINGTON MEDICAL CENTER			1	100%	1
LITTLE FALLS HOSPITAL LABORATORY		1			1
UNIVERSITY HOSPITALS OF CLEVELAND			1	100%	1
THE VILLAGES HEALTH			1	100%	1
BOSTON MEDICAL CENTER			1	100%	1
The Pines at Poughkeepsie Center for Nursing and Rehabilitation		1			1
LAKEVIEW REGIONAL HOSPITAL			1	100%	1
UPSON REGIONAL MEDICAL CENTER			1	100%	1

COVID-19: testing by laboratory

Data through Nov 21, 2020 verified as of Nov 22, 2020 at 09:25 AM

Data in this report are provisional and subject to change.

The numbers in the table below represent the number of Florida and non-Florida residents for whom test results were received by the Department of Health. A person can be tested by more than one laboratory and can have both positive and negative results. **Therefore, the sum of the numbers in each column will be larger than the total number of people tested.**

Reporting lab	Inconclusive	Negative	Positive	Percent positive	Total
BIOMAT ORLANDO		1			1
TMH CANCER CENTER LABORATORY			1	100%	1
ADVENTHEALTH CENTRA CARE			1	100%	1
TAMPA URGENT CARE			1	100%	1
MARQUIS LABS, LLC		1			1
WALGREENS #05477		1			1
WARD MEMORIAL HOSPITAL		1			1
WALKIN MEDICAL URGENT CARE,NEW CITY			1	100%	1
WALGREENS #06025		1			1
TERRELL URGENT CARE			1	100%	1
USF PHYSICIANS GROUP			1	100%	1
AFFILIATED LABORATORIES INC			1	100%	1
ALLIANCE LABORATORY SERVICES			1	100%	1
UTAH DEPARTMENT OF HEALTH			1	100%	1
THOMAS HOSPITAL			1	100%	1
ADVENTHEALTH PHYSICIAN GROUP - APPLEWOOD			1	100%	1
MANSFIELD MEDICAL LODGE			1	100%	1
SENIOR LIVING VII TAMPA LLC		1			1
Greystone Health Care Center		1			1
HARDIN MEMORIAL HOSPITAL - HEARTLAND PATHOLOGY CONSULTANTS			1	100%	1
Lab MSMC Hialeah			1	100%	1
GEORGE WASHINGTON UNIVERSITY HOSPITAL			1	100%	1
GEORGETOWN URGENT CARE			1	100%	1
LABORATORIO BUENA SALUD			1	100%	1
NEW YORK UNIVERSITY MEDICAL CENTER			1	100%	1
HIBISCUS COURT			1	100%	1
HILTON HEAD HOSPITAL/INPATIENT			1	100%	1
KEY TRAINING CENTER			1	100%	1
HERNANDO CHILDREN'S			1	100%	1
HEALTHCARE ASSOCIATES OF IRVING, LLP			1	100%	1
POUDRE VALLEY HOSPITAL			1	100%	1
HELIX LW UC		1			1
ST LUKES ROOSEVELT LABORATORY		1			1
MINNESOTA DEPARTMENT OF HEALTH LABORATORY			1	100%	1
ST JOHNS PEDIATRICS PA		1			1
FLORIDA HEART AND VASCULAR MULTISPECIALTY GROUP PA			1	100%	1
FIU HEALTH CARE CENTER			1	100%	1
LOYOLA UNIVERSITY MEDICAL CENTER LABORATORY			1	100%	1
ST VINCENTS AMBULATORY CARE INC			1	100%	1
FLORIDA KEYS PED AND ADOLES CTR			1	100%	1
LAREDO EMERGENCY ROOM			1	100%	1
LAKE COMMUNITY ACTION AGENCY		1			1
SKYRIDGE CLINICAL ASSOCIATES		1			1
SOUTHWEST ORLANDO FAMILY MEDICINE, PL			1	100%	1
MINUTE CLINIC DIAGNOSTICS OF IN, LLC #6252		1			1
ST BARNABAS HOSPITAL		1			1

COVID-19: testing by laboratory

Data through Nov 21, 2020 verified as of Nov 22, 2020 at 09:25 AM

Data in this report are provisional and subject to change.

The numbers in the table below represent the number of Florida and non-Florida residents for whom test results were received by the Department of Health. A person can be tested by more than one laboratory and can have both positive and negative results. **Therefore, the sum of the numbers in each column will be larger than the total number of people tested.**

Reporting lab	Inconclusive	Negative	Positive	Percent positive	Total
MINUTECLINIC DIAGNOSTIC OF OHIO #6192		1			1
KANA MEDICAL			1	100%	1
INSPIRED LIVING AT PALM BAY		1			1
PALM SPRINGS GENERAL HOSPITAL			1	100%	1
PALMETTO PRIMARY CARE PHYSICIANS			1	100%	1
OVIEDO CHILDRENS HEALTH CENTER LLC		1			1
INTEGRATED GENETICS SEQUENOM		1			1
PALM COAST DRAW STATION/AMERICAN HEALTH ASSOCIATES		1			1
FAMILY CARE PARTNERS URGENT CARE LLC			1	100%	1
OMNICARE PHARMACY OF TEXAS 1, LP		1			1
SPECIALTY DRUG TESTING			1	100%	1
SPINE & PAIN CONSULTANT PLLC		1			1
Florida Clinical Laboratory			1	100%	1
NURSING PLUS OF BROWARD LLC		1			1
SONATA BOYNTON BEACH		1			1
Oakview Manor Health and Rehab		1			1
SOUTH FLORIDA URGENT CARE CENTERS, LLC			1	100%	1
PELICAN LANDING		1			1
PEDIATRIC HEALTH CARE ALLIANCE, NORTH SIDE			1	100%	1
NORTH BROWARD MEDICAL CENTER			1	100%	1
INTEGRATED REGIONAL LABS			1	100%	1
HYDE PARK MEDICAL CENTER		1			1
JS HEALTHCARE			1	100%	1
Imperial Healthcare Centre			1	100%	1
EAST TENNESSEE STATE UNIVERSITY		1			1
OAKMONT WEST- GREENVILLE SC		1			1
OAKWOOD HOSPITAL - SOUTHSORE			1	100%	1
ORDRS, INC.			1	100%	1
ENCOMPASS HEALTH HOME HEALTH		1			1
IVAN, MAYA			1	100%	1
ELMHURST MEMORIAL HOSPITAL			1	100%	1
PARKWAY REGIONAL MEDICAL CENTER LAB			1	100%	1
Boynton Beach Rehabilitation Center		1			1
FAMILY MEDICINE AT WINTER PARK			1	100%	1
EXPRESS CARE OF THE SHOALS		1			1
FAIRFIELD MEDICAL CENTER			1	100%	1
EXPEDIAN URGENT CARE			1	100%	1
PARRISH MEDICAL GROUP			1	100%	1
ESOTERIC LAB			1	100%	1
PALMS OF FT MYERS,THE			1	100%	1
SANTA ROSA PEDIATRICS			1	100%	1
PATHOLOGYT & LAB MEDICINE SERVICES			1	100%	1
PEDIATRIC ASSOCIATES - JACKSONVILLE			1	100%	1
PEDIATRIC HEALTHCARE ALLIANCE PA			1	100%	1
SACRED HEART MEDICAL CENTER			1	100%	1
FALKVILLE HEALTHCARE		1			1

COVID-19: testing by laboratory

Data through Nov 21, 2020 verified as of Nov 22, 2020 at 09:25 AM

Data in this report are provisional and subject to change.

The numbers in the table below represent the number of Florida and non-Florida residents for whom test results were received by the Department of Health. A person can be tested by more than one laboratory and can have both positive and negative results. **Therefore, the sum of the numbers in each column will be larger than the total number of people tested.**

Reporting lab	Inconclusive	Negative	Positive	Percent positive	Total
Salerno Bay Health & Rehabilitation Center		1			1
SAINT JOSEPH'S HOSPITAL AND MEDICAL CENTER		1			1
WEST COAST CLINICAL LABS INC			1	100%	1
DUKE UNIVERSITY POINT OF CARE TESTING PROGRAM			1	100%	1
EAST COAST INSTITUTE FOR RESEARCH LLC			1	100%	1
WARE EXPRESS CARE			1	100%	1
FLORIDA DEPARTMENT OF HEALTH IN LEE COUNTY			1	100%	1
EH FARGO HOSPITAL LABORATORY			1	100%	1
PINNACLE DIALYSIS		1			1
WEST VIRGINIA UNIVERSITY HOSPITALS			1	100%	1
FIVE STAR PREMIER RESIDENCES OF POMPANO BEACH			1	100%	1
ENZO LABS INC			1	100%	1
Z UROLOGY		1			1
WILTON MANORS HEALTH & REHABILITATION CENTER			1	100%	1
PENSACOLA PATHOLOGY		1			1
WHITE-WILSON MEDICAL CENTER - FORT WALTON BEACH			1	100%	1
PELICAN STATE OUTPATIENT CENTER			1	100%	1
FAITH FAMILY PRACTICE			1	100%	1
PUTNAM CO HOSPITAL-D/B/A ASBURY TOWERS		1			1
PROPATH			1	100%	1
PM PEDIATRICS OF SELDEN PLLC		1			1
HAVASU REGIONAL MEDICAL CENTER			1	100%	1
FORT MYERS REHABILITATION AND NURSING CENTER		1			1
Glen Oaks Health and Rehabilitation		1			1
HAWAII DEPARTMENT OF HEALTH LAB			1	100%	1
PROFESSIONAL PARK PEDIATRICS PA			1	100%	1
PRACTITIONERS IN MOTION			1	100%	1
POPLAR HEALTHCARE			1	100%	1
POMONA VALLEY COMMUNITY HOSPITAL			1	100%	1
Gulf Shore Care Center			1	100%	1
PRIME CARE FAMILY MEDICINE			1	100%	1
POETS WALK SARASOTA			1	100%	1
PREMIER PEDIATRICS			1	100%	1
PENINSULA REGIONAL MED CTR LAB			1	100%	1
EXCEL URGENT CARE OF NJ			1	100%	1
RELIANT ACUTE CARE			1	100%	1
RENOWN REGIONAL MEDICAL CENTER			1	100%	1
RIVERSIDE COUNTY PUBLIC HEALTH LABORATORY			1	100%	1
FLORIDA DIGESTIVE AND LIVER SPECIALISTS			1	100%	1
FAIRVIEW SOUTHDAL			1	100%	1
REGIONAL MEDICAL LABORATORY			1	100%	1
REELFOOT FAMILY WALK IN CLINIC			1	100%	1
FORT LOUDOUN PRIMARY CARE		1			1
HEALTHPARK MEDICAL CTR NURSING SVC		1			1
PHYSICIANS PRIMARY CARE LEHIGH PEDS			1	100%	1
Enterprise Health and Rehabilitation Center		1			1

COVID-19: testing by laboratory

Data through Nov 21, 2020 verified as of Nov 22, 2020 at 09:25 AM

Data in this report are provisional and subject to change.

The numbers in the table below represent the number of Florida and non-Florida residents for whom test results were received by the Department of Health. A person can be tested by more than one laboratory and can have both positive and negative results. **Therefore, the sum of the numbers in each column will be larger than the total number of people tested.**

Reporting lab	Inconclusive	Negative	Positive	Percent positive	Total
HIGHLAND PARK LAKEWOOD PRESTON HOLLOW			1	100%	1
HENRICO DOCTOR'S LABORATORY			1	100%	1
SPECTRUM LABORATORY			1	100%	1
CITRONELLE HEALTH AND REHABILITATION CENTER		1			1
SOUTHWEST REGIONAL PCR LABORATORY			1	100%	1
ST JOSEPH'S HOSPITAL LABORATORY			1	100%	1
WHITE WILSON MEDICAL CENTER NEPHROLOGY			1	100%	1
WANTAGH URGENT CARE		1			1
HOUSTON DEPARTMENT OF HEALTH AND HUMAN SERVICES			1	100%	1
SOUTHERN SPRINGS HEALTH CARE		1			1
CLINICAL LABORATORY		1			1
WEST COAST PEDIATRICS			1	100%	1
SOLARIS HEALTHCARE PLANT CITY		1			1
CLINCLOUD, LLC			1	100%	1
HERNANDO COUNTY HEALTH DEPT			1	100%	1
SOUTH LAKE FAMILY HEALTH CENTER			1	100%	1
CLERMONT PEDIATRICS, PA			1	100%	1
TENNOVA ER - SANGO			1	100%	1
TENNESSEE VALLEY HCS			1	100%	1
JOSEPH SCHENKER MD PC		1			1
BROOKSVILLE REGIONAL HOSPITAL			1	100%	1
BRANDON OUTREACH CLINIC			1	100%	1
VAULT MEDICAL SERVICES			1	100%	1
LAKE WALES OPERATING GROUP LLC		1			1
TAMPA INTERNATIONAL AIRPORT			1	100%	1
ST. PETERSBURG PEDIATRICS- 38TH AVENUE			1	100%	1
ST. MARY MEDICAL CENTER		1			1
CENTRAL FLORIDA PEDIATRIC URGENT CARE LLC			1	100%	1
CARESPOT EXPRESS HEALTHCARE BOYNTON BEACH			1	100%	1
JACKSON MADISON CO. GEN. HOSPITAL			1	100%	1
VILLAGES HEALTH SYSTEM, LLC, THE			1	100%	1
CARE CENTERS OF NASSAU, LLC - HENDRICKS RD		1			1
COMMONWEALTH OF VIRGINIA DIVISION OF CONSOLIDATED LABORATORY SERVICES			1	100%	1
UT AUSTIN UNIVERSITY HEALTH SERVICES			1	100%	1
DEACONESS URGENT CARE CENTER			1	100%	1
QC LABORATORY			1	100%	1
Crowne Place Assisted Living		1			1
UNIVERSITY CENTRA CARE			1	100%	1
GRACE WELLNESS CENTER			1	100%	1
REEVES COUNTY HOSPITAL DISTRICT			1	100%	1
VANAJA SUREDDI MD PA			1	100%	1
DOCTORS CARE - GREER		1			1
FLORIDA FAMILY LABORATORY		1			1
PRISMA HEALTH TUOMEY LABORATORY			1	100%	1
DOCS URGENT CARE			1	100%	1
VIERA MANOR ASSISTED LIVING RESIDENCE		1			1

COVID-19: testing by laboratory

Data through Nov 21, 2020 verified as of Nov 22, 2020 at 09:25 AM

Data in this report are provisional and subject to change.

The numbers in the table below represent the number of Florida and non-Florida residents for whom test results were received by the Department of Health. A person can be tested by more than one laboratory and can have both positive and negative results. **Therefore, the sum of the numbers in each column will be larger than the total number of people tested.**

Reporting lab	Inconclusive	Negative	Positive	Percent positive	Total
PUBLIX PHARMACY #0332		1			1
FRASER MEMORIAL HOSPITAL			1	100%	1
SHELBYVILLE HOSPITAL COMPANY		1			1
CORPORATION OF AMERICA		1			1
Senatobia Healthcare & Rehab		1			1
SIGNATURE CARE COLLEGE STATION			1	100%	1
HARRIS URGENT CARE CENTER			1	100%	1
SISTERS MISSION			1	100%	1
COOPER CLINIC			1	100%	1
COVENANT HEALTH		1			1
SAINT ALPHONSUS REGIONAL MEDICAL CENTER			1	100%	1
UMASS MEMORIAL MEDICAL CENTER, INC		1			1
HARBOUR'S EDGE		1			1
CQUENTIA NGS, LLC			1	100%	1
COVID PROCESSING SITE			1	100%	1
UF HEALTH THE VILLAGES			1	100%	1
SANTA MONICA CA-UCLA MC			1	100%	1
ST.ELIZABETH HEALTH CENTER	1				1
KEY WEST BRANCH MEDICAL CLINIC			1	100%	1
WELLOW URGENT CARE-OSWEGO			1	100%	1
CYPRESS VILLAGE REHAB CENTER		1			1
KETTERING MEDICAL CENTER			1	100%	1
KENILWORTH CARE & REHABILITATION CENTER			1	100%	1
COVID TESTING LLC			1	100%	1
KENTUCKY CABINET FOR HEALTH AND FAMILY SERVICES			1	100%	1
VISTA DEL SOL MED ASSOC		1			1
LABCORP UNSPECIFIED		1			1
FLORIDA HOSPITAL LAB			1	100%	1
VALLEY HOSPITAL MEDICAL CENTER		1			1
FLORIDA HOSPITAL TRANSPLANT CENTER		1			1
VIRTUA WEST JERSEY HOSPITAL		1			1
LAB TEST KENDALL LLC		1			1
VILLAGES REHABILITATION AND NURSING CENTER		1			1
GENEIQ			1	100%	1
PROFESSIONAL HEALTH EXAMINERS			1	100%	1
GATEWAY LABORATORIES		1			1
PSL JAX BEACH OPERATIONS LLC			1	100%	1
QUALITY LAB			1	100%	1
LUMICO LIFE INSURANCE COMPANY		1			1
PULSE & REMEDY LLC			1	100%	1
CLEVELAND CLINIC IMAGING			1	100%	1
WINTER GARDEN CHILDREN'S HEALTH CENTERS			1	100%	1
WINDSOR MANOR			1	100%	1
FLORIDA SCHOOL FOR THE DEAF AND THE BLIND			1	100%	1
WIREGRASS MEDICAL CENTER			1	100%	1
CLINICAL LABORATORIES OF THE BUFFALO		1			1

COVID-19: testing by laboratory

Data through Nov 21, 2020 verified as of Nov 22, 2020 at 09:25 AM

Data in this report are provisional and subject to change.

The numbers in the table below represent the number of Florida and non-Florida residents for whom test results were received by the Department of Health. A person can be tested by more than one laboratory and can have both positive and negative results. **Therefore, the sum of the numbers in each column will be larger than the total number of people tested.**

Reporting lab	Inconclusive	Negative	Positive	Percent positive	Total
FRESENIUS SOUTH FORT MYERS		1			1
COMMUNITY			1	100%	1
DELAWARE DIAGNOSTICS LABS			1	100%	1
BROOKDALE FORT MYERS CYPRESS LAKE		1			1
CVS HEALTH, #1994		1			1
CULVER CITY URGENT CARE			1	100%	1
DE TAR HOSPITAL			1	100%	1
LEGACY ER & URGENT CARE - FRISCO WEST			1	100%	1
LIFE CARE CENTER OF HILTON HEAD		1			1
BORINQUEN HEALTH CENTER			1	100%	1
BROOKS REHAB			1	100%	1
Masonic Medical Research Institute			1	100%	1
PARKLAND HEALTH & HOSPITAL			1	100%	1
CONVENIENT MEDICAL AND HEALTH SERVICES			1	100%	1
Cornerstone at the Ranch		1			1
FAMILY MEDICAL CENTERS			1	100%	1
PHYSICIANS PREMIER			1	100%	1
CORNERSTONE OF RECOVERY INC		1			1
FLORIDA DEPARTMENT OF HEALTH PALM BEACH COUNTY			1	100%	1
DIXITKUMAR N MODI MD PA			1	100%	1
DRR JMC URGENT CARE DONALD ROSS			1	100%	1
LABRADOR PRIMARY CARE CENTER			1	100%	1
LABORATORY COPORATION OF AMERICA			1	100%	1
ESTATES MEDICAL CENTER INC			1	100%	1
FLORIDA DEPARTMENT OF HEALTH WASHINGTON COUNTY		1			1
Florida Baptist Retirement Center		1			1
DUKE HEALTH REGIONAL HOSPITAL			1	100%	1
EAST FL CORE LAB			1	100%	1
EASTERN FLORIDA STATE COLLEGE - PALM BAY CAMPUS□			1	100%	1
Eddy Memorial Geriatric Center		1			1
ELITE CARE			1	100%	1
ELEMENTS PHARMACY			1	100%	1
EDWARD J HEALEY REHAB & NURSING CENTER		1			1
CVS HEALTH, #2043		1			1
JOHN D. ARCHBOLD MEMORIAL HOSPITAL			1	100%	1
ST. LUKE'S HOSPITAL - BETHLEHEM CAMPUS		1			1
SUN CITY DIAGNOSTIC CENTER			1	100%	1
SUNY AT STONY BROOK			1	100%	1
CSL PLASMA LAB			1	100%	1
MINUTECLINIC 7196		1			1
ST. LUCIE COUNTY HEALTH DEPARTMENT		1			1
MINUTECLINIC DIAG OF IND, LLC #6553		1			1
SPORTS MEDICINE CLINIC - U OF WYOMING			1	100%	1
SPECTRUM LUDINGTON			1	100%	1
SPRINGFIELD HOSPITAL			1	100%	1
JUPITER MEDICAL CENTER URGENT CENTER			1	100%	1

COVID-19: testing by laboratory

Data through Nov 21, 2020 verified as of Nov 22, 2020 at 09:25 AM

Data in this report are provisional and subject to change.

The numbers in the table below represent the number of Florida and non-Florida residents for whom test results were received by the Department of Health. A person can be tested by more than one laboratory and can have both positive and negative results. **Therefore, the sum of the numbers in each column will be larger than the total number of people tested.**

Reporting lab	Inconclusive	Negative	Positive	Percent positive	Total
KAISER PERMANENTE REGIONAL REFERENCE LABORATORY		1			1
DALLAS COUNTY HEALTH AND HUMAN SERVICES			1	100%	1
INTERNAL MEDICINE GROUP OF CENTRAL FLORIDA			1	100%	1
FALMOUTH BY THE SEA			1	100%	1
COLLINS NURSING HOME		1			1
CLUB HEALTH AND REHABILITATION CENTER, THE		1			1
NEW YORK PRESBYTERIAN HOSPITAL			1	100%	1
FAMILY PRACTICE ASSOCIATES		1			1
CLIFTON-FINE HOSPITAL LABORATORY		1			1
ISLAND LAKE CENTER			1	100%	1
MINUTECLINIC DIAGNOSTIC OF VIRGINIA, LLC #1656		1			1
SYNAPSE ANALYTICAL LABS		1			1
SUSANNA WESLEY HEALTH CENTER		1			1
CONSOLIDATED			1	100%	1
IZ MEDICAL		1			1
COMMUNITY MEDICAL AND DENTAL CARE INC		1			1
COMMUNITY MEDICAL CENTER-ORANGE CITY		1			1
MID FLORIDA COMMUNITY SERVICES			1	100%	1
San Antonio Residence and Rehabilitation Center		1			1
HALIFAX HEALTH PRIMARY CARE			1	100%	1
SAINT JOSEPHS HOSPITAL OF ATLANTA			1	100%	1
HOLLEY NAVARRE MEDICAL CLINIC			1	100%	1
LAURELLWOOD NURSING CENTER		1			1
BROOKDALE JENSEN BEACH		1			1
CAH ACQUISITION COMPANY 11 LLC			1	100%	1
LIFE CARE CENTER OF GWINNETT		1			1
GIFFORD MEMORIAL HOSPITAL		1			1
CHIEFLAND MEDICAL CENTER			1	100%	1
CHILDRENS SPECIALIST PEDIATRIC PULMMOLOGY &			1	100%	1
CELEBRATION FAMILY PHYSICIANS LLC			1	100%	1
LILY PHARMACY		1			1
Livingston County Center for Nursing and Rehabilitation		1			1
REGIONAL MEDICAL CENTER BAYONET POINT			1	100%	1
LAKELAND MEDICAL CENTER			1	100%	1
SOUTH DADE NURSING & REHABILITATION CENTER			1	100%	1
DERMDX, DIV OF AURORA DIAGNOSTICS/BERNHARDT LAB		1			1
Medicalodges Neosho			1	100%	1
LABONE		1			1
MEMORIAL HERMANN			1	100%	1
DEPT OF HEALTH			1	100%	1
DIAGNOSTIC & MEDICAL SPECIALISTS OF GREENWICH		1			1
HOUSTON METHODIST HOSPITAL			1	100%	1
SEATTLE-KING COUNTY			1	100%	1
SCRIPPS CLINIC MEDICAL			1	100%	1
SIGNATURE CARE MIDLAND			1	100%	1
BLUFFTON HEALTH CENTER			1	100%	1

COVID-19: testing by laboratory

Data through Nov 21, 2020 verified as of Nov 22, 2020 at 09:25 AM

Data in this report are provisional and subject to change.

The numbers in the table below represent the number of Florida and non-Florida residents for whom test results were received by the Department of Health. A person can be tested by more than one laboratory and can have both positive and negative results. **Therefore, the sum of the numbers in each column will be larger than the total number of people tested.**

Reporting lab	Inconclusive	Negative	Positive	Percent positive	Total
LATCHER LABORATORY OF A O FOX MEMORIAL		1			1
BOULDER COMMUNITY HOSPITAL			1	100%	1
CARENOW URGENT CARE - EAST NASHVILLE		1			1
BELLE GLADES HEALTH CLINIC			1	100%	1
BENDERSON FAMILY SKILLED NURSING AND□		1			1
BERKSHIRE MEDICAL CENTER			1	100%	1
PARTNERS IN PRIMARY CARE		1			1
INNOVATIVE HEALTH DIAGNOSTIC OF CALIFORNIA			1	100%	1
BEACON AT GULF BREEZE, THE		1			1
PASCO COUNTY HEALTH DEPARTMENT			1	100%	1
BRANDON REGIONAL EMERGENCY CTR			1	100%	1
BLUE MED CONSULTANTS			1	100%	1
BLUEWATER TOXICOLOGY			1	100%	1
BUFFALO VAMC			1	100%	1
URGENT CARE & FAMILY PRACTICE CENTER			1	100%	1
PALMA CEIA MED GROUP-SWANN		1			1
BRIGHAM AND WOMEN'S HOSPITAL			1	100%	1
BLOOMINGDALE PEDIATRIC ASSOCIATES PA			1	100%	1
MACCLENNY NURSING AND REHAB			1	100%	1
HAWAII DEPARTMENT OF HEALTH			1	100%	1
HOLYOKE MEDICAL CENTER			1	100%	1
HANCOCK REGIONAL HOSPITAL		1			1
GWINNETT MEDICAL CENTER			1	100%	1
PROFESSIONAL URGENT CARE SERVICES		1			1
PRIMEX CLINICAL LABORATORIES INC			1	100%	1
HUNTERS CREEK PEDIATRICS		1			1
PHYSICIAN ASSOCIATES, LLC			1	100%	1
LAWRENCE GENERAL HOSPITAL			1	100%	1
LAKE REGIONAL HEALTH			1	100%	1
PHYSICIANS URGENT CARE			1	100%	1
LSU MEDICAL CENTER			1	100%	1
IDAHO HEALTH DEPARTMENT			1	100%	1
LRGHEALTHCARE		1			1
UNIVERSITY URGENT CARE			1	100%	1
MEMORIAL HEALTH SYSTEM		1			1
TELEVISIT PALM BAY FAMILY PRACTICE			1	100%	1
TAYLOR MANOR		1			1
CONSULATE HEALTH CARE OF VERO BEACH			1	100%	1
MEA PRIMARY CARE PLUS BYRAM			1	100%	1
MEDFIRST URGENT CARE			1	100%	1
COBLESKILL REGIONAL HOSPITAL		1			1
METRO HEALTH HOSPITAL LABORATORY		1			1
MADISON COUNTY MEMORIAL HOSPITAL LABORATORY		1			1
LUTHERAN HAVEN ASSISTED LIVING		1			1
LP ELIZABETHTON		1			1
STONECREST MEDICAL CENTER		1			1

COVID-19: testing by laboratory

Data through Nov 21, 2020 verified as of Nov 22, 2020 at 09:25 AM

Data in this report are provisional and subject to change.

The numbers in the table below represent the number of Florida and non-Florida residents for whom test results were received by the Department of Health. A person can be tested by more than one laboratory and can have both positive and negative results. **Therefore, the sum of the numbers in each column will be larger than the total number of people tested.**

Reporting lab	Inconclusive	Negative	Positive	Percent positive	Total
DEPARTMENT OF HEALTH AND ENVIRONMENTAL CONTROL			1	100%	1
DEPT OF VA MEDICAL CENTER - MIAMI			1	100%	1
DOCTORS MEMORIAL HOSP HOME HEALTH CARE		1			1
CHI ST. LUKE'S HEALTH BCM MEDICAL CENTER			1	100%	1
UMASS MEMORIAL/MARLBORO HOSPITAL			1	100%	1
UHEALTH UNIVERSITY OF MIAMI			1	100%	1
MEDICAL ARTS LABORATORY			1	100%	1
CAREHERE HUDSON BAY			1	100%	1
CAREWELL JW - WORCESTER LNC			1	100%	1
CAROMONT HEALTH			1	100%	1
UF KANAPAH LAB BEAKER		1			1
CINNAMON COVE ALF		1			1
CLAYMED OF NORTH FLORIDA			1	100%	1
CLINICAL TRIALS OF TAMPA LLC		1			1
CHRISTIANA HOSPITAL		1			1
MEDEXPRESS URGENT CARE BOCA RATON			1	100%	1
Manatee Springs Rehabilitation and Nursing Center		1			1
CHILDREN'S MEDICAL GROUP		1			1
CAREWELL URGENT CARE FITCHBURG			1	100%	1
COLLIER HMA PHYSICIAN MANAGEMENT, LLC			1	100%	1
ACCURATE HEALTH SERVICES CORP			1	100%	1
NEWTON MEMORIAL HOSPITAL		1			1
MINUTECLINIC DIAGNOSTIC OF NORTH CAROLINA PC #5341		1			1
NORTH FLORIDA CHILD DEVELOPMENT, INC			1	100%	1
CLEAR LAKE REGIONAL MEDICAL CENTER			1	100%	1
ADIRONDACK MEDICAL CENTER		1			1
MISSION HOSPITAL			1	100%	1
ST JOHNS EPISCOPAL HOSPITAL SOUTH SHORE		1			1
ST GERARD'S COMMUNITY OF CARE		1			1
MINUTECLINIC LLC #5157			1	100%	1
NAVAL MEDICAL CENTER			1	100%	1
MY URGENT CARE CLINIC			1	100%	1
MOSAIC MEDICAL CENTER MARYVILLE			1	100%	1
ORCHID TERRACE		1			1
MIAMI CHILDRENS HOSPITAL MIDTOWN OUTPATIENT CENTER			1	100%	1
CLEVELAND CLINIC OHIO LABORATORIES			1	100%	1
OSCEOLA ALF OPERATOR, LLC DBA□		1			1
PALM BEACH DIABETES AND ENDOCRINE SPECIALISTS, PA			1	100%	1
OXY-GENLAB			1	100%	1
MEDICAL ASSOCIATES OF CARTER		1			1
ONE MEDICAL GROUP		1			1
CHP COVID-19 (TX)			1	100%	1
CHOTA COMMUNITY HEALTH SERVICES		1			1
CENTRAL FLORIDA HOSPITALIST			1	100%	1
MID-FLORIDA HEMATOLOGY AND ONCOLOGY CENTERS		1			1
CLEVELAND CLINIC FLORIDA			1	100%	1

COVID-19: testing by laboratory

Data through Nov 21, 2020 verified as of Nov 22, 2020 at 09:25 AM

Data in this report are provisional and subject to change.

The numbers in the table below represent the number of Florida and non-Florida residents for whom test results were received by the Department of Health. A person can be tested by more than one laboratory and can have both positive and negative results. **Therefore, the sum of the numbers in each column will be larger than the total number of people tested.**

Reporting lab	Inconclusive	Negative	Positive	Percent positive	Total
CLERMONT HEALTH DEPARTMENT			1	100%	1
CAROLINAS HEALTHCARE SYSTEM LAB			1	100%	1
CORDOVA FAMILY PRACTICE			1	100%	1
FOUNTAINS OF HOPE LLC, THE		1			1
MEDICAL LIFE-INC GUIDEWELL EMERGENCY MEDICINE			1	100%	1
FRESENIUS KIDNEY CARE FORT WALTON BEACH			1	100%	1
ASHLEY PEDIATRICS			1	100%	1
FLORIDA CANCER SPECIALISTS & RESEARCH INSTITUTE			1	100%	1
FLORIDA HOSPITAL LABORATORIES		1			1
FLORIDA HOSPITAL WINTER PARK			1	100%	1
RENFREW CENTERS INC		1			1
MED TECH CLINICAL LABORATORY		1			1
PROVIDENCE ST PETER HOSPITAL		1			1
GSM OCED Subsection			1	100%	1
MEDICAL ASSOCIATES OF BREVARD LLC		1			1
GALVESTON COUNTY HEALTH DISTRICT			1	100%	1
GAMMA HEALTHCARE, INC		1			1
GENESIS MICROBIOLOGY LAB		1			1
CVS HEALTH, #5962		1			1
DESERT HOSPITAL/CPHU CLINICAL LABORATORY			1	100%	1
AMD			1	100%	1
ALLIED PHYSICIANS GROUP		1			1
ADVENTHEALTH CENTRA CARE SOUTH ORANGE		1			1
AFFINITY URGENT CARE			1	100%	1
MINUTECLINIC LLC # 3930			1	100%	1
EXPRESS LAB LIVINGSTON			1	100%	1
FIT4LIFE MEDICAL CENTER			1	100%	1
FLORENCE - HUNTSVILLE HOSPITAL URGENT CARE		1			1
SHARON REGIONAL MEDICAL CENTER			1	100%	1
ANDREWS INSTITUTE AMBULATORY SURGERY CENTER		1			1
SMITH KLINE			1	100%	1
SILVERMAN			1	100%	1
MERITER LABORATORIES			1	100%	1
Total	50,000	9,120,724	1,194,646	12%	10,365,370