

COVID-19: summary of cases and monitoring

Data through Nov 20, 2020 verified as of Nov 21, 2020 at 09:25 AM

Data in this report are provisional and subject to change.

Cases: people with positive PCR or antigen test result

Total cases	931,828
Florida residents	918,240
Non-Florida residents	13,588
Type of testing	
Florida residents	918,240
Positive by BPHL/CDC	35,772
Positive by commercial/hospital lab	882,468
PCR positive	851,556
Antigen positive	66,684
Non-Florida residents	13,588
Positive by BPHL/CDC	408
Positive by commercial/hospital lab	13,180
PCR positive	11,540
Antigen positive	2,048

Characteristics

Florida residents hospitalized	53,266
Florida resident deaths	17,930
Non-Florida resident deaths	222

Hospitalized counts include anyone who was hospitalized at some point during their illness. It does not reflect the number of people currently hospitalized.

More information on deaths identified through death certificate data is available on the National Center for Health Statistics website at www.cdc.gov/nchs/nvss/vsrr/COVID19/index.htm.

Cases: people with positive PCR or antigen test result

Risk factors for Florida residents

Traveled	8,534
Contact with a known case	351,414
Traveled and contact with a known case	9,902
Neither	548,390
No travel and no contact	121,266
Travel is unknown	296,432
Contact is unknown	230,012
Contact is pending	171,801

Travel can be unknown and contact can be unknown or pending for the same case, these numbers will sum to more than the "neither" total.

COVID-19: summary of laboratory testing

Data through Nov 20, 2020 verified as of Nov 21, 2020 at 09:25 AM

Data in this report are provisional and subject to change.

Cases in Florida residents per day for the past 2 weeks

Number of cases per day

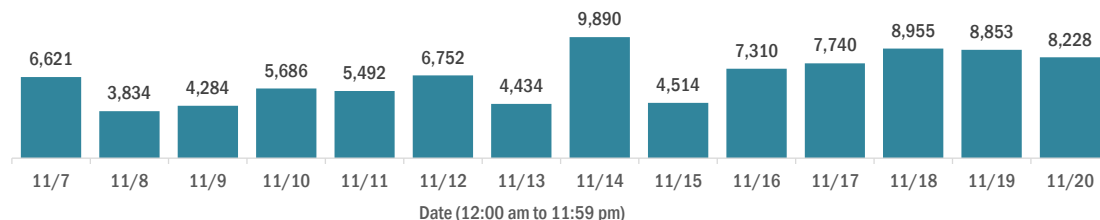

Median age of cases by day

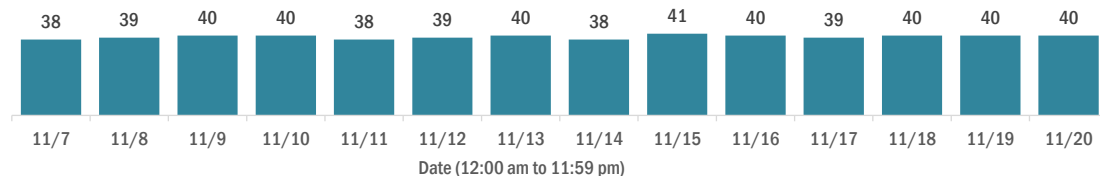

Laboratory testing for Florida residents over the past 2 weeks

Number of Florida residents tested per day

These counts include the number of people for whom the Department received PCR or antigen laboratory results by day. People tested on multiple days will be included for each day a new result was received. A person is only counted once for each day they are tested, regardless of whether multiple specimens are tested or multiple results are received.

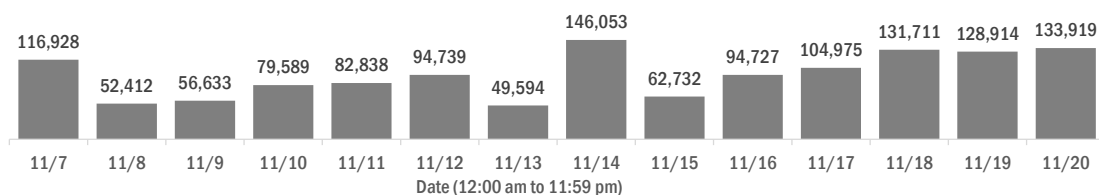

Number and percent of Florida residents with positive test results

The percent of positive results ranged from 7.68% to 11.37% over the past 2 weeks and was 8.26% yesterday.

These counts include the number of people for whom the Department received PCR or antigen laboratory results by day. People tested on multiple days will be included for each day a new result was received. A person is only counted once for each day they are tested, regardless of whether multiple specimens are tested or multiple results are received. If a person has a positive specimen and a negative specimen in the same day, only the positive result is counted.

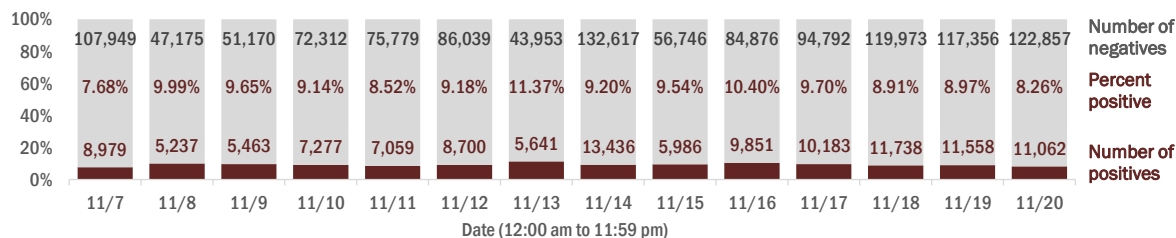

Percent positivity for new cases in Florida residents

The percent of positive results ranged from 6.32% to 10.02% over the past 2 weeks and was 6.79% yesterday.

This percent is the number of people who test PCR- or antigen-positive for the first time divided by all the people tested that day, excluding people who have previously tested positive.

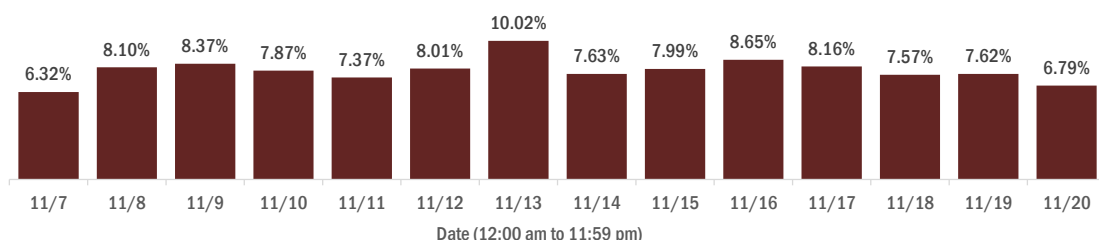

COVID-19: characteristics of 918,240 Florida resident cases

Data through Nov 20, 2020 verified as of Nov 21, 2020 at 09:25 AM

Data in this report are provisional and subject to change.

Age group	Cases		Hospitalizations		Deaths	
0-4 years	15,452	2%	352	1%	0	0%
5-14 years	42,743	5%	323	1%	5	0%
15-24 years	149,644	16%	1,430	3%	32	0%
25-34 years	167,560	18%	2,939	6%	102	1%
35-44 years	144,862	16%	4,403	8%	306	2%
45-54 years	142,321	15%	6,593	12%	728	4%
55-64 years	119,027	13%	9,287	17%	1,974	11%
65-74 years	72,232	8%	10,697	20%	3,831	21%
75-84 years	41,090	4%	10,138	19%	5,245	29%
85+ years	22,291	2%	7,100	13%	5,707	32%
Unknown	1,018	0%	4	0%	0	0%
Total	918,240		53,266		17,930	

Gender	Cases	
Female	472,634	51%
Male	440,595	48%
Unknown	5,011	1%
Total	918,240	

Ethnicity	Cases		Hospitalizations		Deaths	
Hispanic	275,471	30%	14,755	28%	4,516	25%
Non-Hispanic	414,170	45%	35,628	67%	12,118	68%
Unknown	228,599	25%	2,883	5%	1,296	7%
Total	918,240		53,266		17,930	

Race and ethnicity	Cases		Hospitalizations		Deaths	
White	453,488	49%	33,087	62%	12,612	70%
Hispanic	181,346	20%	10,369	19%	3,594	20%
Non-Hispanic	243,646	27%	21,627	41%	8,401	47%
Unknown	28,496	3%	1,091	2%	617	3%
Black	131,278	14%	12,047	23%	3,305	18%
Hispanic	6,611	1%	501	1%	128	1%
Non-Hispanic	114,420	12%	11,234	21%	3,049	17%
Unknown	10,247	1%	312	1%	128	1%
Other race	124,906	14%	6,427	12%	1,426	8%
Hispanic	63,771	7%	3,521	7%	670	4%
Non-Hispanic	43,591	5%	2,595	5%	618	3%
Unknown	17,544	2%	311	1%	138	1%
Unknown race	208,568	23%	1,705	3%	587	3%
Hispanic	23,743	3%	364	1%	124	1%
Non-Hispanic	12,513	1%	172	0%	50	0%
Unknown	172,312	19%	1,169	2%	413	2%
Total	918,240		53,266		17,930	

Hospitalization counts include anyone who was hospitalized at some point during their illness. It does not reflect the number of people currently hospitalized. **Other race** includes any person with a race of American Indian/Alaskan native, Asian, native Hawaiian/Pacific Islander, or other.

COVID-19: deaths in Florida residents and staff of long-term care facilities

Data through Nov 20, 2020 verified as of Nov 21, 2020 at 09:25 AM

Data in this report are provisional and subject to change.

For current cases in residents or staff of long-term care facilities, please visit: <https://floridahealthcovid19.gov/>

County	Deaths		County	Deaths		County	Deaths	
Dade	857	12%	Osceola	86	1%	Washington	12	0%
Palm Beach	742	10%	Charlotte	84	1%	Gadsden	11	0%
Pinellas	594	8%	Okaloosa	72	1%	Gilchrist	11	0%
Broward	465	7%	Clay	69	1%	Baker	8	0%
Hillsborough	399	6%	Indian River	65	1%	Jefferson	8	0%
Polk	337	5%	Citrus	62	1%	Lafayette	8	0%
Lee	268	4%	Jackson	60	1%	Calhoun	6	0%
Brevard	243	3%	Suwannee	54	1%	Bradford	3	0%
Duval	236	3%	Highlands	46	1%	Flagler	3	0%
Orange	228	3%	Leon	45	1%	Gulf	3	0%
Sarasota	212	3%	St. Johns	44	1%	Holmes	3	0%
St. Lucie	178	3%	Bay	36	1%	Monroe	3	0%
Volusia	178	3%	Alachua	34	0%	Taylor	3	0%
Marion	167	2%	Sumter	29	0%	Desoto	2	0%
Seminole	167	2%	Columbia	28	0%	Hardee	2	0%
Manatee	144	2%	Nassau	24	0%	Levy	2	0%
Escambia	136	2%	Santa Rosa	22	0%	Dixie	1	0%
Collier	120	2%	Hendry	20	0%	Liberty	1	0%
Pasco	111	2%	Putnam	19	0%	Total	7,117	
Martin	106	1%	Madison	16	0%			
Lake	101	1%	Okeechobee	16	0%			
Hernando	92	1%	Walton	15	0%			

Note: cases are summarized by the county of usual residence. Residents and staff may be cases associated with facilities that are not in their county of usual residence, resulting in cases being included below for counties that do not have facilities with known cases.

COVID-19: cases in Florida residents who have died

Data through Nov 20, 2020 verified as of Nov 21, 2020 at 09:25 AM

Data in this report are provisional and subject to change.

Demographics for all identified COVID-19 deaths: 17,930

Deaths by date of death for the past 2 weeks

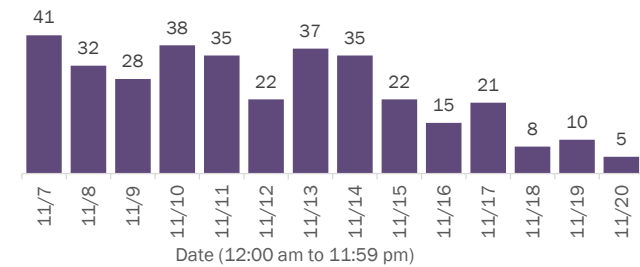

Deaths by age group

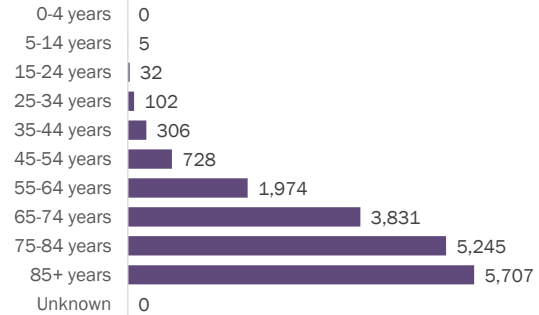

Deaths by date of death since March 2020

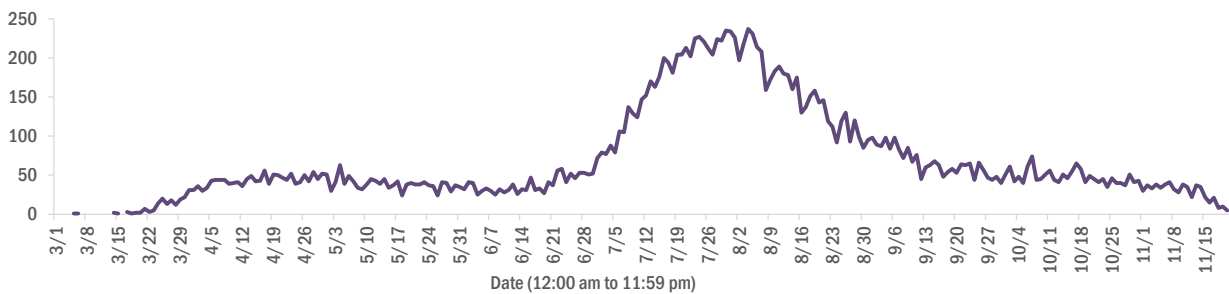

Age group	Deaths	Cases	Case fatality rate	Mortality rate per 100,000 population
0-4 years	0	15,452	0.0%	0.0
5-14 years	5	42,743	0.0%	0.2
15-24 years	32	149,644	0.0%	1.3
25-34 years	102	167,560	0.1%	3.6
35-44 years	306	144,862	0.2%	11.7
45-54 years	728	142,321	0.5%	26.1
55-64 years	1,974	119,027	1.7%	68.3
65-74 years	3,831	72,232	5.3%	157.9
75-84 years	5,245	41,090	12.8%	373.5
85+ years	5,707	22,291	25.6%	988.2
Unknown	0	1,018	0.0%	
Total	17,930	918,240	2.0%	83.0

Race	Deaths	Cases	Case fatality rate	Mortality rate per 100,000 population
White	12,612	453,488	2.8%	75.5
Black	3,305	131,278	2.5%	90.4
Other	1,426	124,906	1.1%	114.6
Unknown	587	208,568	0.3%	
Total	17,930	918,240	2.0%	83.0

Gender	Deaths	Cases	Case fatality rate	Mortality rate per 100,000 population
Female	7,976	472,634	1.7%	72.2
Male	9,954	440,595	2.3%	94.3
Unknown	0	5,011	0.0%	
Total	17,930	918,240	2.0%	83.0

Ethnicity	Deaths	Cases	Case fatality rate	Mortality rate per 100,000 population
Hispanic	4,516	275,471	1.6%	79.5
Non-Hispanic	12,118	414,170	2.9%	76.1
Unknown	1,296	228,599	0.6%	
Total	17,930	918,240	2.0%	83.0

COVID-19: characteristics of 931,828 cases

Data through Nov 20, 2020 verified as of Nov 21, 2020 at 09:25 AM

Data in this report are provisional and subject to change.

Tables below include cases in Florida residents and non-Florida residents.

All 67 Florida counties have cases:

County	FL resident cases		Non-FL resident cases	Total cases	FL resident deaths	FL death rate
Dade	211,132	<div><div></div></div> 23%	2,065	213,197	3,753	1.8%
Broward	99,319	<div><div></div></div> 11%	969	100,288	1,618	1.6%
Palm Beach	60,688	<div><div></div></div> 7%	617	61,305	1,648	2.7%
Hillsborough	54,887	<div><div></div></div> 6%	370	55,257	884	1.6%
Orange	53,844	<div><div></div></div> 6%	497	54,341	625	1.2%
Duval	39,836	<div><div></div></div> 4%	533	40,369	564	1.4%
Pinellas	30,271	<div><div></div></div> 3%	340	30,611	867	2.9%
Lee	27,323	<div><div></div></div> 3%	568	27,891	561	2.1%
Polk	26,104	<div><div></div></div> 3%	149	26,253	660	2.5%
Osceola	16,824	<div><div></div></div> 2%	165	16,989	235	1.4%
Collier	16,435	<div><div></div></div> 2%	314	16,749	273	1.7%
Escambia	14,178	<div><div></div></div> 2%	1,695	15,873	296	2.1%
Manatee	15,420	<div><div></div></div> 2%	194	15,614	364	2.4%
Volusia	14,825	<div><div></div></div> 2%	127	14,952	354	2.4%
Brevard	14,363	<div><div></div></div> 2%	101	14,464	424	3.0%
Leon	13,767	<div><div></div></div> 1%	421	14,188	128	0.9%
Pasco	13,398	<div><div></div></div> 1%	134	13,532	264	2.0%
Marion	12,307	<div><div></div></div> 1%	34	12,341	374	3.0%
Sarasota	12,125	<div><div></div></div> 1%	194	12,319	371	3.1%
Alachua	12,162	<div><div></div></div> 1%	110	12,272	92	0.8%
Seminole	12,011	<div><div></div></div> 1%	64	12,075	266	2.2%
St. Lucie	10,175	<div><div></div></div> 1%	27	10,202	359	3.5%
Lake	9,933	<div><div></div></div> 1%	79	10,012	244	2.5%
Okaloosa	8,186	<div><div></div></div> 1%	89	8,275	145	1.8%
Bay	7,815	<div><div></div></div> 1%	272	8,087	148	1.9%
St. Johns	7,811	<div><div></div></div> 1%	141	7,952	91	1.2%
Clay	7,334	<div><div></div></div> 1%	22	7,356	143	1.9%
Santa Rosa	6,875	<div><div></div></div> 1%	86	6,961	97	1.4%
Martin	5,870	<div><div></div></div> 1%	56	5,926	170	2.9%
Indian River	4,673	<div><div></div></div> 1%	43	4,716	130	2.8%
Charlotte	4,590	<div><div></div></div> 0%	34	4,624	179	3.9%
Columbia	4,586	<div><div></div></div> 0%	17	4,603	89	1.9%
Hernando	4,530	<div><div></div></div> 0%	30	4,560	197	4.3%
Citrus	4,245	<div><div></div></div> 0%	21	4,266	157	3.7%
Jackson	3,646	<div><div></div></div> 0%	52	3,698	89	2.4%

County	FL resident cases		Non-FL resident cases	Total cases	FL resident deaths	FL death rate
Highlands	3,457	<div><div></div></div> 0%	22	3,479	138	4.0%
Walton	3,138	<div><div></div></div> 0%	327	3,465	35	1.1%
Sumter	3,260	<div><div></div></div> 0%	19	3,279	92	2.8%
Gadsden	3,201	<div><div></div></div> 0%	10	3,211	56	1.7%
Suwannee	3,179	<div><div></div></div> 0%	24	3,203	86	2.7%
Monroe	3,015	<div><div></div></div> 0%	78	3,093	26	0.9%
Nassau	2,674	<div><div></div></div> 0%	231	2,905	53	2.0%
Putnam	2,629	<div><div></div></div> 0%	8	2,637	57	2.2%
Flagler	2,511	<div><div></div></div> 0%	20	2,531	41	1.6%
Hendry	2,415	<div><div></div></div> 0%	9	2,424	45	1.9%
Unknown	176	<div><div></div></div> 0%	2,056	2,232	0	0.0%
Desoto	2,182	<div><div></div></div> 0%	7	2,189	33	1.5%
Okeechobee	1,957	<div><div></div></div> 0%	9	1,966	43	2.2%
Baker	1,945	<div><div></div></div> 0%	8	1,953	29	1.5%
Hardee	1,721	<div><div></div></div> 0%	7	1,728	18	1.0%
Taylor	1,607	<div><div></div></div> 0%	4	1,611	20	1.2%
Wakulla	1,540	<div><div></div></div> 0%	9	1,549	12	0.8%
Washington	1,436	<div><div></div></div> 0%	14	1,450	24	1.7%
Bradford	1,366	<div><div></div></div> 0%	2	1,368	18	1.3%
Levy	1,322	<div><div></div></div> 0%	7	1,329	12	0.9%
Lafayette	1,301	<div><div></div></div> 0%	0	1,301	19	1.5%
Madison	1,204	<div><div></div></div> 0%	17	1,221	25	2.1%
Union	1,208	<div><div></div></div> 0%	0	1,208	58	4.8%
Holmes	1,079	<div><div></div></div> 0%	20	1,099	14	1.3%
Gulf	1,029	<div><div></div></div> 0%	13	1,042	18	1.7%
Hamilton	948	<div><div></div></div> 0%	8	956	11	1.2%
Dixie	949	<div><div></div></div> 0%	3	952	11	1.2%
Calhoun	828	<div><div></div></div> 0%	2	830	21	2.5%
Franklin	814	<div><div></div></div> 0%	9	823	4	0.5%
Jefferson	723	<div><div></div></div> 0%	13	736	11	1.5%
Gilchrist	723	<div><div></div></div> 0%	0	723	19	2.6%
Glades	652	<div><div></div></div> 0%	0	652	8	1.2%
Liberty	563	<div><div></div></div> 0%	1	564	14	2.5%
State-Call Center			1	1	0	
Total	918,240		13,588	931,828	17,930	2.0%

COVID-19: characteristics of 918,240 Florida resident cases

Data through Nov 20, 2020 verified as of Nov 21, 2020 at 09:25 AM

Data in this report are provisional and subject to change.

The table below includes the cities and counties of residence for cases in Florida residents based on the patient's ZIP Code.

Note that city is not always received as part of the initial notification and may be missing while the case is being investigated.

City and county	Cases
Miami, Dade	120,467
Orlando, Orange	39,721
Jacksonville, Duval	36,488
Tampa, Hillsborough	32,194
Hialeah, Dade	28,441
Fort Lauderdale, Broward	20,647
Hollywood, Broward	18,169
West Palm Beach, Palm Beach	14,410
Kissimmee, Osceola	12,843
Homestead, Dade	12,733
Tallahassee, Leon	12,700
Naples, Collier	12,450
Saint Petersburg, Pinellas	11,809
Pensacola, Escambia	11,575
Fort Myers, Lee	10,936
Pompano Beach, Broward	10,231
Bradenton, Manatee	10,198
Gainesville, Alachua	9,972
Boca Raton, Palm Beach	9,427
Ocala, Marion	9,217
Lakeland, Polk	8,728
Lake Worth, Palm Beach	7,707
Sarasota, Sarasota	7,678
Cape Coral, Lee	6,394
Miramar, Broward	6,302
Port Saint Lucie, St. Lucie	6,029
Clearwater, Pinellas	5,942
Miami Gardens, Dade	5,738
Missing, Broward	5,564
Boynton Beach, Palm Beach	5,445
Miami Beach, Dade	5,102
Panama City, Bay	4,851
Coral Springs, Broward	4,687
Winter Haven, Polk	4,628
Lehigh Acres, Lee	4,473
Melbourne, Brevard	4,259
Delray Beach, Palm Beach	4,219
Lake City, Columbia	4,185
Davie, Broward	3,909
Saint Augustine, St. Johns	3,888
Coral Gables, Dade	3,743
Sunrise, Broward	3,726
Riverview, Hillsborough	3,582
Missing, Dade	3,499
Fort Pierce, St. Lucie	3,358
Milton, Santa Rosa	3,326
Daytona Beach, Volusia	3,317
Vero Beach, Indian River	3,295
Plant City, Hillsborough	3,278
Brandon, Hillsborough	3,273
Miami Lakes, Dade	3,212
Doral, Dade	3,170
Apopka, Orange	3,136
Largo, Pinellas	3,115
Plantation, Broward	3,036
Saint Cloud, Osceola	3,023
Palm Bay, Brevard	2,989
North Miami Beach, Dade	2,953

COVID-19: characteristics of 918,240 Florida resident cases

Data through Nov 20, 2020 verified as of Nov 21, 2020 at 09:25 AM

Data in this report are provisional and subject to change.

The table below includes the cities and counties of residence for cases in Florida residents based on the patient's ZIP Code.

Note that city is not always received as part of the initial notification and may be missing while the case is being investigated.

City and county	Cases
Orange Park, Clay	2,928
New Port Richey, Pasco	2,800
Jupiter, Palm Beach	2,796
Weston, Broward	2,783
Cutler Ridge, Dade	2,772
Deerfield Beach, Broward	2,750
Stuart, Martin	2,710
Sanford, Seminole	2,706
Tamarac, Broward	2,605
Clermont, Lake	2,559
Live Oak, Suwannee	2,534
Immokalee, Collier	2,435
Fort Walton Beach, Okaloosa	2,394
Opa Locka, Dade	2,391
Deltona, Volusia	2,390
Spring Hill, Hernando	2,330
Port Charlotte, Charlotte	2,322
Davenport, Polk	2,255
Deland, Volusia	2,181
Palmetto, Manatee	2,176
Palm Beach Gardens, Palm Beach	2,174
Winter Park, Orange	2,167
Margate, Broward	2,144
Missing, Palm Beach	2,121
Winter Garden, Orange	2,045
Coconut Creek, Broward	2,032
Oviedo, Seminole	1,976
Arcadia, Desoto	1,946
Wellington, Palm Beach	1,927
Palm Harbor, Pinellas	1,885
Lake Worth Beach, Palm Beach	1,876
Wesley Chapel, Pasco	1,875
Hallandale, Broward	1,873
Haines City, Polk	1,869
Palm Coast, Flagler	1,858
Land O Lakes, Pasco	1,851
Altamonte Springs, Seminole	1,847
Okeechobee, Okeechobee	1,785
Crestview, Okaloosa	1,774
Ocoee, Orange	1,745
Bonita Springs, Lee	1,716
North Lauderdale, Broward	1,700
Punta Gorda, Charlotte	1,644
Valrico, Hillsborough	1,621
Venice, Sarasota	1,616
Leesburg, Lake	1,614
North Port, Sarasota	1,609
Middleburg, Clay	1,609
North Miami, Dade	1,605
Lutz, Hillsborough	1,604
Seminole, Pinellas	1,576
Sebring, Highlands	1,569
Key West, Monroe	1,542
Ruskin, Hillsborough	1,542
Brooksville, Hernando	1,513
Quincy, Gadsden	1,511
Pinellas Park, Pinellas	1,499
Oakland Park, Broward	1,439
Pembroke Pines, Broward	1,422

COVID-19: characteristics of 918,240 Florida resident cases

Data through Nov 20, 2020 verified as of Nov 21, 2020 at 09:25 AM

Data in this report are provisional and subject to change.

The table below includes the cities and counties of residence for cases in Florida residents based on the patient's ZIP Code.

Note that city is not always received as part of the initial notification and may be missing while the case is being investigated.

City and county	Cases
Perry, Taylor	1,395
Crossings, Dade	1,368
Longwood, Seminole	1,358
Royal Palm Beach, Palm Beach	1,356
Ormond Beach, Volusia	1,340
Coconut Grove, Dade	1,337
Windermere, Orange	1,331
Jacksonville Beach, Duval	1,315
Cocoa, Brevard	1,313
Port Orange, Volusia	1,290
Casselberry, Seminole	1,283
Carol City, Dade	1,273
Mayo, Lafayette	1,250
Missing, Hillsborough	1,240
Green Cove Springs, Clay	1,234
Crawfordville, Wakulla	1,229
Marianna, Jackson	1,216
Clewiston, Hendry	1,204
Bartow, Polk	1,204
Palatka, Putnam	1,200
Zephyrhills, Pasco	1,187
Kissimmee, Polk	1,180
Cantonment, Escambia	1,177
Defuniak Springs, Walton	1,167
Wimauma, Hillsborough	1,139
Belle Glade, Palm Beach	1,127
Missing, Orange	1,122
Lynn Haven, Bay	1,115
Lake Mary, Seminole	1,114
Auburndale, Polk	1,107
Biscayne Park, Dade	1,096
Hudson, Pasco	1,094
Panama City Beach, Bay	1,082
Niceville, Okaloosa	1,080
North Fort Myers, Lee	1,079
Dade City, Pasco	1,073
Lake Wales, Polk	1,063
Saint Johns, St. Johns	1,059
Gulf Breeze, Santa Rosa	1,051
Chipley, Washington	1,047
Missing, Duval	1,041
Port Richey, Pasco	1,008
Navarre, Santa Rosa	1,007
Tarpon Springs, Pinellas	994
Indiantown, Martin	990
Merritt Island, Brevard	983
Missing, Collier	971
Santa Rosa Beach, Walton	970
Aventura, Dade	970
Titusville, Brevard	962
Starke, Bradford	962
Century, Escambia	952
Ponte Vedra Beach, St. Johns	943
Loxahatchee, Palm Beach	937
The Villages, Sumter	933
Inverness, Citrus	927
Fernandina Beach, Nassau	912
Missing, Pasco	909
Fleming Island, Clay	908

COVID-19: characteristics of 918,240 Florida resident cases

Data through Nov 20, 2020 verified as of Nov 21, 2020 at 09:25 AM

Data in this report are provisional and subject to change.

The table below includes the cities and counties of residence for cases in Florida residents based on the patient's ZIP Code.

Note that city is not always received as part of the initial notification and may be missing while the case is being investigated.

City and county	Cases
Graceville, Jackson	905
Destin, Okaloosa	905
Cooper City, Broward	901
Winter Springs, Seminole	891
Everglades National Park, Dade	876
El Portal, Dade	875
Dunedin, Pinellas	874
Avon Park, Highlands	873
Florida City, Dade	871
Missing, St. Johns	866
Sarasota, Manatee	862
Tavares, Lake	861
Mulberry, Polk	856
Esterro, Lee	852
Seffner, Hillsborough	848
Riviera Beach, Palm Beach	836
Key Biscayne, Dade	828
Missing, Polk	822
New Smyrna Beach, Volusia	822
Labelle, Hendry	821
Eustis, Lake	813
Lake Butler, Union	812
Parkland, Broward	805
Holiday, Pasco	804
Parrish, Manatee	802
Rockledge, Brevard	795
Wauchula, Hardee	789
Maitland, Orange	782
Palm City, Martin	772
Mount Dora, Lake	756
Missing, St. Lucie	755
Orange City, Volusia	739
Missing, Volusia	734
Bonifay, Holmes	725
Macclenny, Baker	723
Sanderson, Baker	720
Olympia Heights, Dade	716
Coleman, Sumter	713
Dover, Hillsborough	713
Odessa, Hillsborough	712
Missing, Santa Rosa	709
Missing, Brevard	708
Uleta, Dade	706
Missing, Okaloosa	704
Madison, Madison	679
Coral, Dade	679
Groveland, Lake	674
Dania, Broward	669
Jasper, Hamilton	656
Gibsononton, Hillsborough	636
Lithia, Hillsborough	626
Lantana, Palm Beach	622
Missing, Marion	617
Lake Placid, Highlands	617
Monticello, Jefferson	615
Crystal River, Citrus	611
Missing, Osceola	600
Missing, Lee	590
Hobe Sound, Martin	590

COVID-19: characteristics of 918,240 Florida resident cases

Data through Nov 20, 2020 verified as of Nov 21, 2020 at 09:25 AM

Data in this report are provisional and subject to change.

The table below includes the cities and counties of residence for cases in Florida residents based on the patient's ZIP Code.

Note that city is not always received as part of the initial notification and may be missing while the case is being investigated.

City and county	Cases
Havana, Gadsden	589
Palm Springs, Palm Beach	587
Atlantic Beach, Duval	585
Moore Haven, Glades	581
Pace, Santa Rosa	577
Oldsmar, Pinellas	574
South Bay, Palm Beach	553
Yulee, Nassau	541
Chattahoochee, Gadsden	539
Alachua, Alachua	532
Cross City, Dixie	531
Missing, Citrus	531
Wewahitchka, Gulf	527
Homosassa, Citrus	524
Sun City Center, Hillsborough	523
Sebastian, Indian River	523
Debary, Volusia	522
Pinecrest, Dade	522
Fisher Island, Dade	520
Pahokee, Palm Beach	519
North Palm Beach, Palm Beach	519
Summerfield, Marion	506
Frostproof, Polk	505
South Miami, Dade	503
Ponte Vedra, St. Johns	500
Blountstown, Calhoun	495
Missing, Hernando	490
Apollo Beach, Hillsborough	489
Wildwood, Sumter	488
Newberry, Alachua	474
Fellsmere, Indian River	463
Ellenton, Manatee	460
Trenton, Gilchrist	460
Dunnellon, Marion	459
Bellevue, Marion	456
Lauderdale Lakes, Broward	451
Lecanto, Citrus	451
Lauderhill, Broward	447
Missing, Seminole	447
Crescent City, Putnam	444
Polk City, Polk	443
Callahan, Nassau	441
Lady Lake, Lake	439
Bristol, Liberty	435
Safety Harbor, Pinellas	433
Wilton Manors, Broward	431
Jensen Beach, Martin	429
Carrabelle, Franklin	419
Missing, Sarasota	417
Sweetwater, Dade	412
Williston, Levy	409
Fort Meade, Polk	398
Edgewater, Volusia	397
Bowling Green, Hardee	396
Missing, Lake	388
Freeport, Walton	385
Satellite Beach, Brevard	380
Keystone Heights, Clay	377
Hilliard, Nassau	374

COVID-19: characteristics of 918,240 Florida resident cases

Data through Nov 20, 2020 verified as of Nov 21, 2020 at 09:25 AM

Data in this report are provisional and subject to change.

The table below includes the cities and counties of residence for cases in Florida residents based on the patient's ZIP Code.

Note that city is not always received as part of the initial notification and may be missing while the case is being investigated.

City and county	Cases
Beverly Hills, Citrus	372
Bushnell, Sumter	371
Florida State University, Leon	365
Mary Esther, Okaloosa	364
Key Largo, Monroe	363
Port Saint Joe, Gulf	362
Missing, Highlands	362
Missing, Indian River	362
Centerville, Leon	359
Palmetto Bay, Dade	357
Nokomis, Sarasota	355
Shalimar, Okaloosa	343
Marco Island, Collier	343
Sneads, Jackson	338
Missing, Monroe	329
Missing, Hendry	328
Chiefland, Levy	323
Southwest Ranches, Broward	321
Missing, Hardee	321
Old Town, Dixie	319
Missing, Nassau	316
Dunnellon, Citrus	313
Missing, Manatee	310
Cocoa Beach, Brevard	310
Missing, Pinellas	310
Missing, Martin	307
Indialantic, Brevard	304
Englewood, Charlotte	303
Glen Saint Mary, Baker	301
Hernando, Citrus	299
Jacksonville, St. Johns	296
Thonotosassa, Hillsborough	295
Lake Alfred, Polk	294
Raiford, Union	289
Missing, Flagler	287
Belle Isle, Orange	286
Miramar Beach, Walton	282
Missing, Bay	279
Missing, Leon	278
Malone, Jackson	273
Lehigh, Lee	273
Neptune Beach, Duval	271
Bronson, Levy	270
Marathon, Monroe	269
Minneola, Lake	265
Spring Hill, Pasco	264
Missing, Madison	260
High Springs, Alachua	260
Cottondale, Jackson	259
Oakland, Orange	254
Missing, Clay	252
Missing, Alachua	251
West Melbourne, Brevard	251
Englewood, Sarasota	248
Clearwater Beach, Pinellas	248
Sorrento, Lake	244
Fort White, Columbia	242
Mascotte, Lake	242
Myakka City, Manatee	226

COVID-19: characteristics of 918,240 Florida resident cases

Data through Nov 20, 2020 verified as of Nov 21, 2020 at 09:25 AM

Data in this report are provisional and subject to change.

The table below includes the cities and counties of residence for cases in Florida residents based on the patient's ZIP Code.

Note that city is not always received as part of the initial notification and may be missing while the case is being investigated.

City and county	Cases
Fruitland Park, Lake	223
Trinity, Pasco	222
Midway, Gadsden	221
Haverhill, Palm Beach	219
Gulfport, Pinellas	216
Medley, Dade	214
Missing, Sumter	212
Citra, Marion	210
Palm Beach, Palm Beach	205
Pierson, Volusia	204
Umatilla, Lake	203
Lake Park, Palm Beach	201
Missing, Baker	199
Fort Myers Beach, Lee	198
Missing, Jackson	197
South Daytona, Volusia	197
Missing, Wakulla	196
Zolfo Springs, Hardee	195
Missing, Desoto	194
Silver Springs, Marion	193
Bay Harbor Islands, Dade	193
De Leon Springs, Volusia	191
Baker, Okaloosa	190
Bunnell, Flagler	189
Hawthorne, Alachua	187
Tavernier, Monroe	186
Molino, Escambia	184
Bell, Gilchrist	182
Weeki Wachee, Hernando	180
Cape Canaveral, Brevard	180
Interlachen, Putnam	179
Holly Hill, Volusia	178
Tequesta, Palm Beach	175
Edgewood, Orange	174
Youngstown, Bay	171
Jennings, Hamilton	171
Flagler Beach, Flagler	170
Jay, Santa Rosa	169
Apalachicola, Franklin	169
Rotunda West, Charlotte	168
Missing, Okeechobee	167
Lawtey, Bradford	161
Archer, Alachua	161
Ave Maria, Collier	160
Mims, Brevard	160
Osprey, Sarasota	158
Missing, Washington	158
Branford, Suwannee	157
Indian Harbour Beach, Brevard	157
Oxford, Sumter	156
Melbourne Beach, Brevard	155
Greenville, Madison	155
Ocklawaha, Marion	154
Missing, Gadsden	153
Alva, Lee	152
Missing, Walton	151
Missing, Suwannee	150
Missing, Bradford	147
Kenneth City, Pinellas	147

COVID-19: characteristics of 918,240 Florida resident cases

Data through Nov 20, 2020 verified as of Nov 21, 2020 at 09:25 AM

Data in this report are provisional and subject to change.

The table below includes the cities and counties of residence for cases in Florida residents based on the patient's ZIP Code.

Note that city is not always received as part of the initial notification and may be missing while the case is being investigated.

City and county	Cases
Clair-Mel City, Hillsborough	146
East Palatka, Putnam	146
Montverde, Lake	146
Greenwood, Jackson	145
Celebration, Osceola	143
Grand Ridge, Jackson	143
Missing, Levy	142
Gretna, Gadsden	141
Altha, Calhoun	138
Eagle Lake, Polk	138
Missing, Taylor	137
Dundee, Polk	136
Missing, Gulf	134
South Pasadena, Pinellas	134
Missing, Columbia	132
Floral City, Citrus	132
Eastpoint, Franklin	129
Gotha, Orange	128
Missing, Holmes	128
Hastings, St. Johns	127
O Brien, Suwannee	127
Satsuma, Putnam	127
Melrose, Putnam	124
Azalea Park, Orange	123
Missing, Calhoun	122
Chuluota, Seminole	120
Vernon, Washington	120
Webster, Sumter	119
Surfside, Dade	117
Hiawassee, Orange	115
Southport, Bay	114
Westville, Holmes	114
Indian Rocks Beach, Pinellas	113
Grand Island, Lake	112
Eglin Air Force Base, Okaloosa	110
Missing, Escambia	110
White Springs, Hamilton	110
Malabar, Brevard	109
San Antonio, Pasco	108
Reddick, Marion	105
Matlacha, Lee	104
Geneva, Seminole	104
Valparaiso, Okaloosa	104
Missing, Putnam	104
University Of Miami, Dade	104
West Miami, Dade	101
Alford, Jackson	100
Inlet Beach, Walton	98
Zellwood, Orange	98
Lakewood Ranch, Manatee	98
Wellborn, Suwannee	98
South Fort Myers, Lee	97
Lockhart, Orange	97
University Of Central Florida, Orange	96
Ponce De Leon, Holmes	96
Laurel Hill, Okaloosa	94
Elkton, St. Johns	94
Bal Harbour, Dade	94
Lake Panasoffkee, Sumter	93

COVID-19: characteristics of 918,240 Florida resident cases

Data through Nov 20, 2020 verified as of Nov 21, 2020 at 09:25 AM

Data in this report are provisional and subject to change.

The table below includes the cities and counties of residence for cases in Florida residents based on the patient's ZIP Code.

Note that city is not always received as part of the initial notification and may be missing while the case is being investigated.

City and county	Cases
Mcdavid, Escambia	93
Mcalpin, Suwannee	90
Weirsdale, Marion	89
Sebastian, Brevard	89
Fountain, Bay	86
Pomona Park, Putnam	86
University Of Fl, Alachua	86
Fort Mccoy, Marion	85
Missing, Charlotte	85
Missing, Franklin	85
Anthony, Marion	84
Bay Lake, Orange	83
Missing, Union	83
Bryceville, Nassau	83
Micanopy, Alachua	83
Juno Beach, Palm Beach	82
Sanibel, Lee	82
Lee, Madison	81
Temple Terrace, Hillsborough	79
Belleair, Pinellas	79
Babson Park, Polk	79
Morriston, Levy	79
Carrollwood, Hillsborough	78
Poinciana, Polk	77
Missing, Dixie	75
Cloud Lake, Palm Beach	73
Hallandale Beach, Broward	72
Howey-In-The-Hills, Lake	72
Astatula, Lake	72
Missing, Gilchrist	72
Bokeelia, Lee	72
Greenacres, Palm Beach	72
Summerland Key, Monroe	71
Missing, Jefferson	71
Islamorada, Monroe	70
Mangonia Park, Palm Beach	70
F M, Lee	70
Eatonville, Orange	68
Alafaya, Orange	68
Lauderdale By The Sea, Broward	67
Madeira Beach, Pinellas	67
Avon Park, Polk	67
Fern Park, Seminole	66
Center Hill, Sumter	64
Holmes Beach, Manatee	64
Hosford, Liberty	64
Steinhatchee, Taylor	64
Atlantis, Palm Beach	64
Lake Helen, Volusia	64
Bonita Beach, Lee	63
Viera, Brevard	63
Kindred, Osceola	62
Odessa, Pasco	62
Palma Ceia, Hillsborough	61
Longboat Key, Manatee	61
Air Mail Facility, Dade	61
Seville, Volusia	60
Missing, Liberty	60
Stock Island, Monroe	60

COVID-19: characteristics of 918,240 Florida resident cases

Data through Nov 20, 2020 verified as of Nov 21, 2020 at 09:25 AM

Data in this report are provisional and subject to change.

The table below includes the cities and counties of residence for cases in Florida residents based on the patient's ZIP Code.

Note that city is not always received as part of the initial notification and may be missing while the case is being investigated.

City and county	Cases
University Of South Florida, Hillsborough	59
Sumterville, Sumter	59
Citrus Springs, Citrus	59
University Of Central Fl, Orange	58
Caryville, Washington	58
Dinsmore, Duval	57
Winter Park, Seminole	56
Grant-Valkaria, Brevard	56
Big Pine Key, Monroe	55
Hypoluxo, Palm Beach	54
Sopchoppy, Wakulla	54
Holt, Okaloosa	53
Cutler Bay, Dade	52
The Villages, Lake	52
Waldo, Alachua	52
Lake Hamilton, Polk	52
Lady Lake, Sumter	52
Osteen, Volusia	51
Oak Hill, Volusia	50
San Mateo, Putnam	50
Ochopee, Collier	49
Barefoot Bay, Brevard	49
Buena Ventura Lakes, Osceola	49
Astor, Lake	47
Christmas, Orange	47
Clarksville, Calhoun	46
Panacea, Wakulla	46
Greensboro, Gadsden	46
Inglis, Levy	45
Lutz, Pasco	44
Canal Point, Palm Beach	44
Brooker, Bradford	44
Welaka, Putnam	43
Golden Beach, Dade	43
Crystal Beach, Pinellas	43
Placida, Charlotte	42
Saint James City, Lee	41
Missing, Lafayette	41
Belleair Beach, Pinellas	41
Florida Gulf Coast Univ, Lee	41
Princeton, Dade	40
Hollister, Putnam	40
Altoona, Lake	40
Callaway, Bay	38
Sunny Isles Beach, Dade	38
Missing, Glades	38
Manalapan, Palm Beach	37
Sewalls Point, Martin	37
Palm Beach Shores, Palm Beach	37
Lamont, Jefferson	37
Patrick Air Force Base, Brevard	37
Bradenton Beach, Manatee	37
Paisley, Lake	37
Yalaha, Lake	36
Kendall, Dade	36
Hampton, Bradford	36
Lighthouse Point, Broward	36
Ponce Inlet, Volusia	36
Destin, Walton	34

COVID-19: characteristics of 918,240 Florida resident cases

Data through Nov 20, 2020 verified as of Nov 21, 2020 at 09:25 AM

Data in this report are provisional and subject to change.

The table below includes the cities and counties of residence for cases in Florida residents based on the patient's ZIP Code.

Note that city is not always received as part of the initial notification and may be missing while the case is being investigated.

City and county	Cases
University Of Tampa, Hillsborough	34
Campbellton, Jackson	34
Cinco Bayou, Okaloosa	33
Bascom, Jackson	33
Baldwin, Duval	33
Flemington, Marion	33
Felda, Hendry	33
Village Of Wellington, Palm Beach	32
Harmony, Osceola	30
Ocean Ridge, Palm Beach	29
Fort Denaud, Hendry	29
Pinetta, Madison	29
Saint Pete Beach, Pinellas	28
Hurlburt Field, Okaloosa	28
Florahome, Putnam	28
Fruit Cove, St. Johns	28
Singer Island, Palm Beach	28
Highland Beach, Palm Beach	28
Naranja, Dade	28
North Redington Beach, Pinellas	27
Ebro, Washington	27
Florida State, Leon	26
Cedar Key, Levy	26
Saint Leo, Pasco	26
Lorida, Highlands	25
Univ Of FI Student Dorms, Alachua	25
Tierra Verde, Pinellas	25
Jupiter, Martin	25
Bellview, Escambia	24
South Miami Heights, Dade	24
Terra Ceia, Manatee	24
Georgetown, Putnam	24
Salt Springs, Marion	23
Waverly, Polk	23
Florida Dept Of Corrections, Union	22
Anna Maria, Manatee	22
Kathleen, Polk	22
North Venice, Sarasota	22
Enterprise, Volusia	22
Dania Beach, Broward	21
Eaton Park, Polk	21
South Palm Beach, Palm Beach	21
Kinard, Calhoun	21
Tyndall Air Force Base, Bay	21
Miami Springs, Dade	21
Pensacola Beach, Santa Rosa	20
Bay Pines, Pinellas	20
Hialeah Gardens, Dade	20
North Bay Village, Dade	20
Florida A And M University, Leon	20
Boca Grande, Lee	20
Kenansville, Osceola	20
Tioga, Alachua	20
West Park, Broward	20
Ona, Hardee	20
Treasure Island, Pinellas	19
Lake Suzy, Desoto	19
Santa Fe, Alachua	19
Palm Shores, Brevard	19

COVID-19: characteristics of 918,240 Florida resident cases

Data through Nov 20, 2020 verified as of Nov 21, 2020 at 09:25 AM

Data in this report are provisional and subject to change.

The table below includes the cities and counties of residence for cases in Florida residents based on the patient's ZIP Code.

Note that city is not always received as part of the initial notification and may be missing while the case is being investigated.

City and county	Cases
Miami, Unknown	19
Intercession City, Osceola	19
Okahumpka, Lake	19
Tice, Lee	18
Penney Farms, Clay	18
Reunion, Osceola	18
Labelle, Glades	18
Babcock Ranch, Lee	18
Walnut Hill, Escambia	18
Gulf Breeze, Escambia	17
Stetson University, Volusia	17
Lulu, Columbia	17
Sydney, Hillsborough	17
Miami Shores, Dade	17
Tangerine, Orange	17
West Panama City Beach, Bay	16
La Crosse, Alachua	16
Micco, Brevard	16
Nocatee, Desoto	16
Lacoochee, Pasco	16
Balm, Hillsborough	16
Highland City, Polk	16
Sun City, Hillsborough	16
Pasadena, Pinellas	15
Heathrow, Seminole	15
Barry University, Dade	15
Goulds, Dade	14
Perdido Key, Escambia	14
Miromar Lakes, Lee	14
Indian Lake Estates, Polk	14
Homosassa Springs, Citrus	14
Florida International Univ, Dade	14
Mexico Beach, Bay	14
Paxton, Walton	14
Palmdale, Glades	14
Horseshoe Beach, Dixie	13
Cudjoe Key, Monroe	13
Hawthorne, Putnam	13
Bagdad, Santa Rosa	13
Aloma, Orange	13
Village Of Palmetto Bay, Dade	13
Dowling Park, Suwannee	12
Bayonet Point, Pasco	12
Orange Lake, Marion	12
Key Colony Beach, Monroe	12
Bradley, Polk	12
Champions Gate, Polk	12
Plymouth, Orange	11
Unknown, Dade	11
Homeland, Polk	11
Missing, Hamilton	11
Hallandale Beach, Broward	11
Northdale, Hillsborough	11
Mount Dora, Orange	11
Goodland, Collier	11
New Smyrna, Volusia	10
Hernando Beach, Hernando	10
Eloise, Polk	10
Branford, Lafayette	10

COVID-19: characteristics of 918,240 Florida resident cases

Data through Nov 20, 2020 verified as of Nov 21, 2020 at 09:25 AM

Data in this report are provisional and subject to change.

The table below includes the cities and counties of residence for cases in Florida residents based on the patient's ZIP Code.

Note that city is not always received as part of the initial notification and may be missing while the case is being investigated.

City and county	Cases
Jacksonville, Unknown	10
Little Torch Key, Monroe	10
Siesta Key, Sarasota	10
Sparr, Marion	10
Town N Country, Hillsborough	10
Bonifay, Washington	10
Lake City, Suwannee	10
Yankeetown, Levy	10
Loughman, Polk	9
Long Boat Key, Manatee	9
Bostwick, Putnam	9
Palma Sola, Manatee	9
Maitland, Seminole	9
Long Key, Monroe	9
The Villages, Marion	9
Candler, Marion	9
Earleton, Alachua	9
Saint Marks, Wakulla	9
Wabasso, Indian River	9
Rosemary Beach, Walton	9
Poinciana, Osceola	9
White Springs, Columbia	9
Passport, Unknown	9
Mcintosh, Marion	9
Venus, Highlands	9
Wahneta, Polk	8
Perrine, Dade	8
Florida International University, Dade	8
Missing, Unknown	8
Graham, Bradford	8
Indian River Shores, Indian River	8
Gulf Stream, Palm Beach	8
Gonzalez, Escambia	8
Tallevast, Manatee	8
Cortez, Manatee	8
Parker, Bay	8
Ridge Manor, Pasco	8
Ponte Vedra, Duval	8
Wausau, Washington	8
Saint George Island, Franklin	8
Caryville, Holmes	8
Green Acres, Palm Beach	8
Fort Ogden, Desoto	7
Murdock, Charlotte	7
Hialeah, Unknown	7
Duette, Manatee	7
Bayshore Gardens, Manatee	7
Lowell, Marion	7
Lake Como, Putnam	7
Apopka, Seminole	7
University Park, Manatee	7
Pembroke Park, Broward	7
Graceville, Holmes	7
Florence Villa, Polk	7
Buckingham, Lee	7
Rubonia, Manatee	7
Nichols, Polk	7
Westchase, Hillsborough	7
Durant, Hillsborough	7

COVID-19: characteristics of 918,240 Florida resident cases

Data through Nov 20, 2020 verified as of Nov 21, 2020 at 09:25 AM

Data in this report are provisional and subject to change.

The table below includes the cities and counties of residence for cases in Florida residents based on the patient's ZIP Code.

Note that city is not always received as part of the initial notification and may be missing while the case is being investigated.

City and county	Cases
West Delray Beach, Palm Beach	7
Sugarloaf Key, Monroe	6
Port Saint John, Brevard	6
Leisure City, Dade	6
Laurel Hill, Walton	6
Mayport Naval Station, Duval	6
Hillsboro Beach, Broward	6
Evinston, Alachua	6
Shady Hills, Pasco	6
Steinhatchee, Dixie	6
Pine Castle, Orange	6
Rocky Point, Hillsborough	6
Orchid, Indian River	6
Florida State Univ Admin, Leon	6
Gulf Hammock, Levy	6
Pine Hills, Orange	6
Mango, Hillsborough	6
Brooksville, Pasco	6
Laud-By-The-Sea, Broward	6
Lake Monroe, Seminole	6
Palm City, St. Lucie	6
Ramrod Key, Monroe	6
Saint Lucie West, St. Lucie	6
Bonita Springs, Collier	6
Crystal Springs, Pasco	6
Lealman, Pinellas	6
Ponce De Leon, Walton	6
Trilby, Pasco	6
Westlake, Palm Beach	6
Forest City, Orange	6
Alturas, Polk	6
Woodville, Leon	6
Pp, Dade	5
Redington Shores, Pinellas	5
Wewahitchka, Calhoun	5
East Lake, Marion	5
Ebro, Bay	5
Fort Charlotte, Charlotte	5
Jensen Beach, St. Lucie	5
Belleair Bluffs, Pinellas	5
Ferndale, Lake	5
Beverly Beach, Flagler	5
Maxville, Duval	5
Nalcrest, Polk	5
Psl, Unknown	5
Morrison, Marion	5
Indian Creek Village, Dade	5
Fanning Springs, Gilchrist	5
Braden River, Manatee	5
Holder, Citrus	5
Village Wellington, Palm Beach	5
Virginia Gardens, Dade	5
Suwannee, Dixie	5
Roseland, Indian River	5
Citrus Hills, Citrus	4
Briny Breezes, Palm Beach	4
Union Park, Orange	4
Wakulla Springs, Wakulla	4
International Service Center, Dade	4

COVID-19: characteristics of 918,240 Florida resident cases

Data through Nov 20, 2020 verified as of Nov 21, 2020 at 09:25 AM

Data in this report are provisional and subject to change.

The table below includes the cities and counties of residence for cases in Florida residents based on the patient's ZIP Code.

Note that city is not always received as part of the initial notification and may be missing while the case is being investigated.

City and county	Cases
City Of Sunrise, Broward	4
Miami, Broward	4
Lakewood Ranch, Sarasota	4
Ozona, Pinellas	4
Pensacola, Unknown	4
Hutchinson Island, St. Lucie	4
Ft Pierce, St. Lucie	4
Ybor City, Hillsborough	4
Mayport, Duval	4
Kissimmee, Orange	4
Shady Grove, Taylor	4
White City, Gulf	4
Tampa, Pinellas	4
Archer, Levy	4
Quail Heights, Dade	4
Pass, Unknown	4
Valkaria, Brevard	4
Grove City, Charlotte	4
Cottondale, Washington	4
Orlando, Brevard	4
Davenport, Osceola	4
Chokoloskee, Collier	3
Telogia, Liberty	3
Daytona Beach Shores, Volusia	3
Deer Island, Lake	3
Eglin, Okaloosa	3
Everglades City, Collier	3
Pass, Dade	3
Redington Beach, Pinellas	3
Port Salerno, Martin	3
Margate, Unknown	3
Melrose, Bradford	3
West Bradenton, Manatee	3
Trenton, Levy	3
Putnam Hall, Putnam	3
Saint Augustine Beach, St. Johns	3
Loxahatchee Groves, Palm Beach	3
Lynbrook, Broward	3
Niceville, Walton	3
Captiva, Lee	3
Choctaw Beach, Okaloosa	3
Indian Shores, Pinellas	3
Hallandale Beach, Unknown	3
Fort Lauderdale, Unknown	3
Sunny Hills, Washington	3
Watersound, Walton	3
Pine Ridge, Citrus	3
Jacksonville, Clay	3
Cypress, Jackson	3
Clarcona, Orange	3
High Springs, Gilchrist	3
Miccosukee, Leon	3
Sugarloaf, Monroe	3
Longboat Key, Sarasota	3
Lakeshore, Polk	3
Miami Gardens, Unknown	3
North Fort Myers, Charlotte	3
San Carlos Park, Lee	3
Jacksonville Naval Air Station, Duval	3

COVID-19: characteristics of 918,240 Florida resident cases

Data through Nov 20, 2020 verified as of Nov 21, 2020 at 09:25 AM

Data in this report are provisional and subject to change.

The table below includes the cities and counties of residence for cases in Florida residents based on the patient's ZIP Code.

Note that city is not always received as part of the initial notification and may be missing while the case is being investigated.

City and county	Cases
Sorrento, Orange	3
Mayport Naval Housing, Duval	3
Mount Plymouth, Lake	3
Oneco, Manatee	3
San Fernando, Unknown	3
Salem, Taylor	3
Seacrest, Walton	3
Cypress Gardens, Polk	3
Elfers, Pasco	3
Fernandina, Nassau	3
Indian Rock Beach, Pinellas	3
Hollywood, Unknown	3
Fpo, Duval	3
Vernon, Bay	3
Basinger, Okeechobee	3
Bella Collina, Lake	3
El Jobean, Charlotte	3
Lake Butler, Bradford	3
Point Washington, Walton	3
Nobleton, Hernando	3
Seacrest, Bay	3
Sand Lake, Orange	2
Miramar, Unknown	2
Jonesville, Alachua	2
Julington Creek, St. Johns	2
Jupiter Island, Martin	2
Miami, Martin	2
Lauderhill, Unknown	2
Dade City, Hernando	2
Seguin, Unknown	2
Sunrise, Unknown	2
Samoset, Manatee	2
Orange Springs, Marion	2
Oakland Park, Unknown	2
Mexico Beach, Gulf	2
Vero Beach, Unknown	2
Yeehaw, Okeechobee	2
Jacksonville Naval Hospital, Duval	2
Duck Key, Monroe	2
Clewiston, Palm Beach	2
Conch Key, Monroe	2
Cape Haze, Charlotte	2
Bayou George, Bay	2
000000, Unknown	2
Pompano Beach, Unknown	2
Ormond Beach, Flagler	2
Miramar, Dade	2
Mesa, Unknown	2
Kingsley Lake, Bradford	2
Westville, Walton	2
Milligan, Okaloosa	2
Homeless, Hillsborough	2
Lamont, Taylor	2
Carl Fisher, Dade	2
Glenwood, Volusia	2
Hollywood, Dade	2
Inlet Beach, Bay	2
Ludlam, Dade	2
Magnolia Square, Osceola	2

COVID-19: characteristics of 918,240 Florida resident cases

Data through Nov 20, 2020 verified as of Nov 21, 2020 at 09:25 AM

Data in this report are provisional and subject to change.

The table below includes the cities and counties of residence for cases in Florida residents based on the patient's ZIP Code.

Note that city is not always received as part of the initial notification and may be missing while the case is being investigated.

City and county	Cases
Laurel, Sarasota	2
Oklawaha, Marion	2
Aripeka, Pasco	2
Grandin, Putnam	2
Doctors Inlet, Clay	2
Clermont, Polk	2
Tarpon Springs, Pasco	2
Switzerland, St. Johns	2
Worthington Springs, Union	2
Lakeland, Hillsborough	2
Cross Creek, Alachua	2
Alligator Point, Franklin	2
None, Dade	2
Orlando, Unknown	2
River Ranch, Polk	2
Saint Augusaintine Beach, St. Johns	2
Seven Springs, Pasco	2
Port Charlotte, Unknown	2
Village Of Golf, Palm Beach	2
Upper Key Largo, Monroe	2
Madison, Unknown	2
Lake Worth, Broward	2
Florida Power & Light Co, Dade	2
Gibsonia, Polk	2
Citrus Ridge, Indian River	2
Alligator Point, Wakulla	2
Winter Garden, Lake	2
Wildlight, Nassau	2
Pp, Unknown	2
Scottsmoor, Brevard	2
Sea Ranch Lakes, Broward	2
Passport, Dade	2
Cassadaga, Volusia	2
Brewton, Escambia	2
Dunnellon, Levy	2
Glen Ridge, Palm Beach	2
Goldenrod, Seminole	2
Lake Harbor, Palm Beach	2
Lanark Village, Franklin	2
Los Angeles, Polk	1
Miami Granders, Dade	1
Miamm, Dade	1
Green, Clay	1
Gulf Shores, Escambia	1
Fwb, Unknown	1
Gastonia, Polk	1
Labelle, Lee	1
Hilliard, Dade	1
Holt, Unknown	1
Duke Field Air Force Station, Okaloosa	1
Deltona , Volusia	1
Fdsf, Unknown	1
Bartow, Unknown	1
Boca Rotan, Unknown	1
City Of Westlake, Palm Beach	1
Clermont, Unknown	1
Coral Springs, Unknown	1
Cornelius, Leon	1
Crestview, Dade	1

COVID-19: characteristics of 918,240 Florida resident cases

Data through Nov 20, 2020 verified as of Nov 21, 2020 at 09:25 AM

Data in this report are provisional and subject to change.

The table below includes the cities and counties of residence for cases in Florida residents based on the patient's ZIP Code.

Note that city is not always received as part of the initial notification and may be missing while the case is being investigated.

City and county	Cases
Dania, Unknown	1
Darien, Pasco	1
Otter Creek, Levy	1
Opa Locka, Unknown	1
New York, Broward	1
Myakka, Duval	1
Saint Petersburg, Dade	1
San Pedro Sula, Dade	1
Richmond Heights, Dade	1
Rosemary Beach, Bay	1
Port Charlotte Fl, Unknown	1
Wimauma, Manatee	1
Wayne, Dade	1
Unknown, Orange	1
Sumatra, Liberty	1
Wilbur By The Sea, Volusia	1
Wellington, Unknown	1
Westchester, Dade	1
Westerville, Hillsborough	1
Village Of Palm Springs, Palm Beach	1
Alys Beach, Bay	1
Amelia City, Nassau	1
333, Unknown	1
Bryn Mawr, Palm Beach	1
Chattanooga, Dade	1
Destin, Unknown	1
Hallandale Ben, Unknown	1
Hickory, Lee	1
Hialeah, Broward	1
Homeless, Dade	1
Fl State Lot, Leon	1
Fort Walton Beac, Alachua	1
Fortlauderdale, Unknown	1
Ft Pierce, Unknown	1
Garland, Orange	1
El Paso, Unknown	1
Everett, Dade	1
Lauderdale Hill, Unknown	1
Innovation, Pasco	1
Jacksonville, Dade	1
Jerome, Collier	1
Live Oak, Columbia	1
Miamt, Dade	1
Mid Florida, Seminole	1
Pt St Lucie, St. Lucie	1
San Diego, Unknown	1
Russellville, Hillsborough	1
Palm City, Unknown	1
N/A, Duval	1
Ocean Breeze, Martin	1
West Villages, Sarasota	1
Washington, Unknown	1
Wekiva Springs, Seminole	1
Port Everglades, Broward	1
Port Saint Lucie, Martin	1
Peoria, Unknown	1
Okeechobee, Glades	1
Oooooo, Unknown	1
Orlando, Lake	1

COVID-19: characteristics of 918,240 Florida resident cases

Data through Nov 20, 2020 verified as of Nov 21, 2020 at 09:25 AM

Data in this report are provisional and subject to change.

The table below includes the cities and counties of residence for cases in Florida residents based on the patient's ZIP Code.

Note that city is not always received as part of the initial notification and may be missing while the case is being investigated.

City and county	Cases
Tallahassee, Duval	1
Spring Hill , Hernando	1
Saint Petersburg, Hillsborough	1
Navarre, Okaloosa	1
Newark, Broward	1
Mount Pleasant, Gadsden	1
Los Angeles Ca, Unknown	1
Middlesburg, Duval	1
Miami Gardens, Broward	1
Miami, Palm Beach	1
Anaheim, Unknown	1
Bogota, Orange	1
Bronx, Palm Beach	1
Coconut Creek, Unknown	1
Fairfield, Marion	1
Deland, St. Lucie	1
Edgewater , Volusia	1
Lake Geneva, Clay	1
Fort Myers, Unknown	1
Fort Pierce, Unknown	1
Hailandale, Unknown	1
Harrison, Pinellas	1
Immokalee, Lee	1
Homeless, Polk	1
Wesley Chapel, Alachua	1
Weston, Dade	1
Tampa Palms, Hillsborough	1
Tewksbury, Orange	1
Cookeville, Seminole	1
Dade City, Hillsborough	1
Dallas, Lee	1
Deland, Lake	1
Esterro, Collier	1
Fanning Springs, Levy	1
Golden Oak, Orange	1
Haverford, Hillsborough	1
Hispanic, St. Lucie	1
Fort Pierce, Martin	1
Aollywoss, Dade	1
....., Alachua	1
99, Unknown	1
Boca Raton, Unknown	1
Blowing Rock, Polk	1
Carol Stream, Orange	1
Clermont, Orange	1
Olustee, Baker	1
Opalocka, Dade	1
Polk, Polk	1
Soldotna, Broward	1
San Antonio, Sarasota	1
San Antonio, Unknown	1
Sanford, Volusia	1
Pineland, Lee	1
Okeechobee, St. Lucie	1
Lecanto, Marion	1
Miamf, Dade	1
Miami G, Dade	1
Johns Pass Village, Pinellas	1
Kissimmee, Brevard	1

COVID-19: characteristics of 918,240 Florida resident cases

Data through Nov 20, 2020 verified as of Nov 21, 2020 at 09:25 AM

Data in this report are provisional and subject to change.

The table below includes the cities and counties of residence for cases in Florida residents based on the patient's ZIP Code.

Note that city is not always received as part of the initial notification and may be missing while the case is being investigated.

City and county	Cases
Greensburg, Palm Beach	1
Garden City, Alachua	1
Forest City, Seminole	1
Downingtown, Hillsborough	1
Deer Park, Dade	1
Deerfield Beach, Unknown	1
Alpharetta, Broward	1
Coconut Ck, Unknown	1
Copeland, Collier	1
Caracas, Dade	1
Asheville, Highlands	1
Brandon, Unknown	1
Brooklyn, Lee	1
Los Angeles, Dade	1
Lady Lake, Marion	1
Lakeland, Unknown	1
Homeless, Monroe	1
Homeless, Pinellas	1
Hallandale, Unknown	1
Hoclywsod, Dade	1
Indian Rocks Beach, Duval	1
Kenilworth, Leon	1
Micanopy, Marion	1
Mckinney, Broward	1
Miamc, Dade	1
Pass-A-Grille Beach, Pinellas	1
Pensacola Beach, Escambia	1
Orlando, Dade	1
Orlo Vista, Orange	1
Northport, Sarasota	1
Other, Dade	1
Waipahu, Santa Rosa	1
Ward, Polk	1
Venetian Islands, Dade	1
Venice, Manatee	1
Syracuse, Polk	1
Tallahassee, Dade	1
Tamarac, Dade	1
Town Of Nocatee, St. Johns	1
Unkn, Duval	1
Unknown, Volusia	1
Rapid City, Broward	1
Red Bay, Holmes	1
Saint Johns, Duval	1
Kissimmee, Unknown	1
Jacksonville, Nassau	1
Longwood, Broward	1
Lucedale, St. Lucie	1
Mayaguez, Dade	1
Melrose, Clay	1
Monroe, Hillsborough	1
North Laud, Unknown	1
Panama City, Unknown	1
Naples, Lee	1
Okeechobee, Osceola	1
Oldsra, Manatee	1
Perth Amboy, Hillsborough	1
Puerto Rico, Unknown	1
Sharpes, Brevard	1

COVID-19: characteristics of 918,240 Florida resident cases

Data through Nov 20, 2020 verified as of Nov 21, 2020 at 09:25 AM

Data in this report are provisional and subject to change.

The table below includes the cities and counties of residence for cases in Florida residents based on the patient's ZIP Code.

Note that city is not always received as part of the initial notification and may be missing while the case is being investigated.

City and county	Cases
Saint Lucie Village, St. Lucie	1
Alva, Escambia	1
Babcock Ranch, Charlotte	1
Baker, Santa Rosa	1
Belmont, Santa Rosa	1
Boynton, Palm Beach	1
Brandon, Pinellas	1
Branford, Gilchrist	1
Champions Gate, Osceola	1
Cincinnati, Dade	1
Dracut, Orange	1
Davie, Unknown	1
Interlachen, Duval	1
Hosford, Calhoun	1
Hialeahgardens, Dade	1
Wtixrat, Dade	1
Watersound, Bay	1
Westlake Village, Unknown	1
Thonotassa, Hillsborough	1
Tourist, Dade	1
Unknown, Unknown	1
Sunrtise, Dade	1
Unk, Duval	1
Miami Dade, Unknown	1
Miamksaohes, Dade	1
Metter, Manatee	1
North Porte, Unknown	1
Notrealville, Polk	1
Mount, Lake	1
Mulberry, Hillsborough	1
N/A, Unknown	1
North Lauderdale, Unknown	1
Okeechobi, Unknown	1
Panomo City, Bay	1
Pensacola, Dade	1
Plantation, Leon	1
Pooler, Broward	1
Port Canaveral, Brevard	1
San Marcos, Unknown	1
Sarasota, Unknown	1
Surprise, Unknown	1
St Cloud, Orange	1
Gainesville, Levy	1
Glen Cove, Unknown	1
Greenville, Taylor	1
Island Grove, Alachua	1
Jacksonville, Baker	1
Key West, Palm Beach	1
Kilgore, Dade	1
Jupiter Inlet, Palm Beach	1
Fernandina, Duval	1
Dade City, Unknown	1
Crestview, Walton	1
Cross Key, Monroe	1
Bogota, Unknown	1
Vernon, Walton	1
Unknown, Manatee	1
Twentynine Palms, Broward	1
Syracuse, Unknown	1

COVID-19: characteristics of 918,240 Florida resident cases

Data through Nov 20, 2020 verified as of Nov 21, 2020 at 09:25 AM

Data in this report are provisional and subject to change.

The table below includes the cities and counties of residence for cases in Florida residents based on the patient's ZIP Code.

Note that city is not always received as part of the initial notification and may be missing while the case is being investigated.

City and county	Cases
Tampa, Broward	1
Winter Garden, Unknown	1
Xifamk, Dade	1
East Rockland Key, Monroe	1
Crestview, Unknown	1
Fort Lauderdale, Dade	1
Franklin, Orange	1
Austin, Dade	1
Big Torch Key, Monroe	1
Bonifay, Unknown	1
Apo, Collier	1
Boys Ranch, Suwannee	1
Celebration, Orange	1
Los Angeles, Orange	1
Milford, Bay	1
Mims, Volusia	1
Marathon Shores, Monroe	1
Jena, Taylor	1
Lake Worth, Unknown	1
Land, Unknown	1
Holbrook, St. Lucie	1
North Port, Charlotte	1
Na, Dade	1
Port St Luice, Unknown	1
Port St. Lucie, St. Lucie	1
Rivera Beach, Unknown	1
Pensacola Naval Hospital, Escambia	1
Okeechobee, Highlands	1
Orange Park, Duval	1
Palatka, Marion	1
Stiamk, Dade	1
Surfside Beach, Orange	1
Tavares, Unknown	1
Temple, Palm Beach	1
Unknown, Duval	1
Venice, Dade	1
West Hollywood, Broward	1
West Palm Beach, Unknown	1
Webster, Hernando	1
Weston, Unknown	1
Williston, Marion	1
Winnetka, Dade	1
Youngstown, Washington	1
Total	918,240

COVID-19: additional surveillance information

Data through Nov 20, 2020 verified as of Nov 21, 2020 at 09:25 AM

Data in this report are provisional and subject to change.

Statewide emergency department (ED) chief complaint and admission data

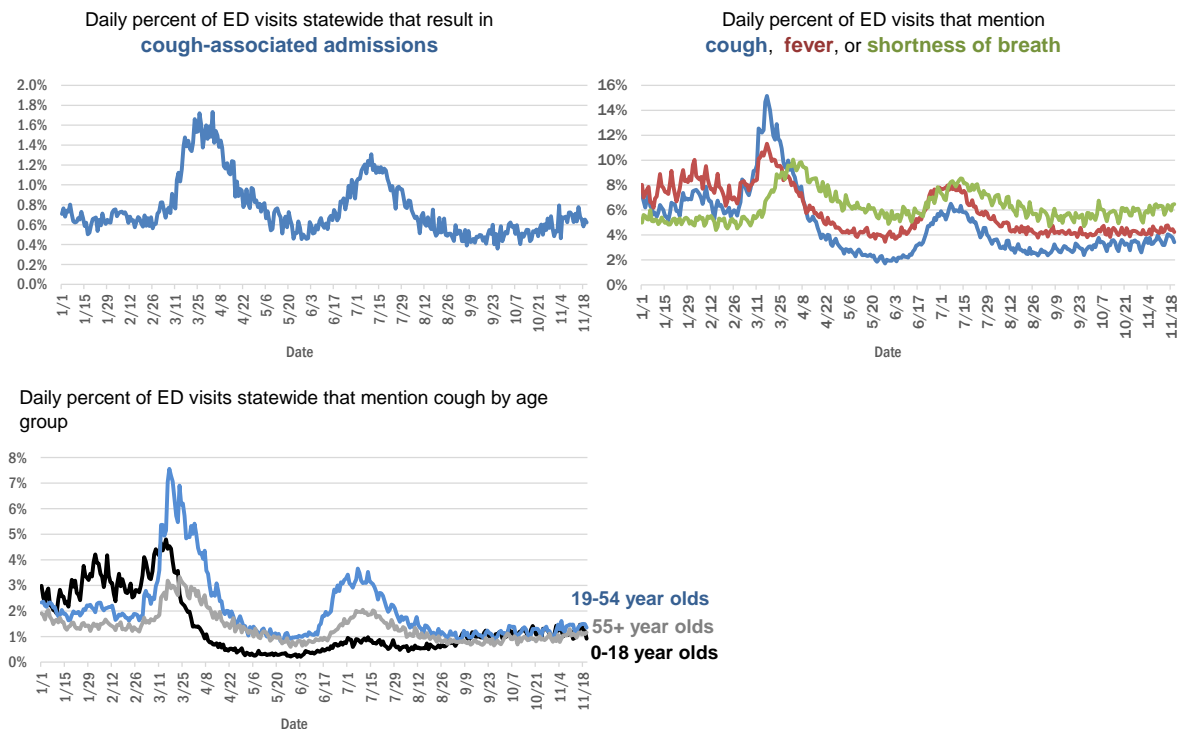

The Electronic Surveillance System for the Early Notification of Community-Based Epidemics (ESSENCE-FL) includes chief complaint data from 211 of 211 Florida EDs. Data are transmitted electronically to ESSENCE-FL daily or hourly.

COVID-19: testing by laboratory

Data through Nov 20, 2020 verified as of Nov 21, 2020 at 09:25 AM

Data in this report are provisional and subject to change.

The numbers in the table below represent the number of Florida and non-Florida residents for whom test results were received by the Department of Health. A person can be tested by more than one laboratory and can have both positive and negative results. **Therefore, the sum of the numbers in each column will be larger than the total number of people tested.**

Reporting lab	Inconclusive	Negative	Positive	Percent positive	Total
LABORATORY CORPORATION OF AMERICA	1,923	1,176,103	144,303	11%	1,322,329
QUEST DIAGNOSTICS	8,953	1,077,670	147,959	12%	1,234,582
BIO REFERENCE LABORATORIES, INC	7,222	682,657	124,092	15%	813,971
CURATIVE LABS	6,744	601,438	66,499	10%	674,681
GENETWORX	661	390,586	32,911	8%	424,158
REALTOX LABS LLC	3,739	323,032	52,351	14%	379,122
HELIX	2,019	186,270	25,750	12%	214,039
RCA LABORATORY SERVICES, LLC		148,602	8,318	5%	156,920
ELABNETWORK	1,056	129,601	10,667	8%	141,324
IMPACT HEALTH BIOMETRIC TESTING, INC	797	125,640	11,727	8%	138,164
MAKO GENOMICS	5,658	108,831	17,468	13%	131,957
NORTHWEST LABORATORY	243	119,903	6,545	5%	126,691
ADVENT HEALTH LAB	112	101,260	13,957	12%	115,329
BPHL-JACKSONVILLE	18	97,756	15,067	13%	112,841
MAYO CLINIC LABORATORIES	261	102,257	10,218	9%	112,736
MEDICAL DIAGNOSTIC LABORATORIES	967	97,375	13,944	12%	112,286
BAYCARE LABORATORIES LLC	424	91,457	7,672	8%	99,553
ADVENTHEALTH LAB	97	89,069	8,441	9%	97,607
BIOCOLLECTIONS WORLDWIDE, INC	551	84,269	11,104	12%	95,924
KORVALABS, INC	1,245	89,715	4,534	5%	95,494
MEMORIAL REGIONAL HOSPITAL SOUTH	22	78,864	15,644	17%	94,530
BPHL-MIAMI	225	78,620	12,526	14%	91,371
ASCENSION SACRED HEART HOSPITAL - PENSACOLA	2	79,415	9,623	11%	89,040
ORLANDO HEALTH SYSTEM	568	79,583	7,635	9%	87,786
EAST FLORIDA STATE COLLEGE - BREVARD		76,232	9,695	11%	85,927
SUNPATH MEDICAL DIAGNOSTICS LABORATORY	663	63,892	9,086	12%	73,641
TAMPA GENERAL HOSPITAL	4	65,110	4,936	7%	70,050
UF HEALTH MEDICAL LAB	33	64,588	5,136	7%	69,757
DIATHERIX LABORATORIES		58,278	7,936	12%	66,214
BPHL-TAMPA (SPECTRUM BLVD)	45	54,551	8,846	14%	63,442
TESTING MATTERS INC	18	55,009	6,730	11%	61,757
FULGENT DIAGNOSTICS LABORATORY	867	51,552	3,582	6%	56,001
ARUP LABORATORIES	15	49,358	2,860	5%	52,233
AKESOGEN		44,301	6,834	13%	51,135
ASCENSION ST VINCENT'S - RIVERSIDE	1	45,669	4,987	10%	50,657
AMERICAN HEALTH ASSOCIATES	9	47,107	3,462	7%	50,578
JACKSON MEMORIAL HOSPITAL CLINICAL LAB	79	42,465	8,022	16%	50,566
UF HEALTH SHANDS HOSPITAL	281	43,977	2,537	5%	46,795
BAPTIST HEALTH SOUTH FLORIDA	173	40,171	6,129	13%	46,473
LAKELAND REGIONAL MEDICAL CENTER	112	40,978	4,367	10%	45,457
VIRACOR EUROFINS		34,157	9,586	22%	43,743
AIT LABORATORIES		37,174	4,167	10%	41,341
ORANGE COUNTY CONVENTION CENTER		33,330	3,644	10%	36,974
MIAMI DADE COUNTY		32,084	3,528	10%	35,612
TALLAHASSEE MEMORIAL HOSPITAL	135	30,496	3,397	10%	34,028
BAPTIST HEALTH - JACKSONVILLE	4	31,054	1,979	6%	33,037

COVID-19: testing by laboratory

Data through Nov 20, 2020 verified as of Nov 21, 2020 at 09:25 AM

Data in this report are provisional and subject to change.

The numbers in the table below represent the number of Florida and non-Florida residents for whom test results were received by the Department of Health. A person can be tested by more than one laboratory and can have both positive and negative results. **Therefore, the sum of the numbers in each column will be larger than the total number of people tested.**

Reporting lab	Inconclusive	Negative	Positive	Percent positive	Total
WALGREENS	29	26,700	4,832	15%	31,561
APPLIED INGENUITY DIAGNOSTICS LLC		29,249	1,417	5%	30,666
SOUTH MIAMI HOSPITAL LAB	107	26,066	3,109	11%	29,282
LEE HEALTH - CAPE CORAL HOSPITAL	3	25,192	3,895	13%	29,090
BROWARD GENERAL MEDICAL CENTER-CLINICAL LAB	2	24,486	2,480	9%	26,968
SARASOTA MEMORIAL HOSPITAL MAIN LAB	12	24,465	1,739	7%	26,216
UNIVERSITY OF MIAMI HOSPITAL	30	23,617	2,526	10%	26,173
MILLENNIUM PHYSICIAN GROUP	16	22,520	3,563	14%	26,099
UF HEALTH JACKSONVILLE	37	22,839	1,977	8%	24,853
NICKLAUS CHILDREN'S HOSPITAL	49	20,574	2,983	13%	23,606
FLORIDA HOSPITAL - TAMPA	37	21,648	1,749	7%	23,434
ECCO LAB GROUP CO	352	19,096	3,544	15%	22,992
ADVENT HEALTH - DAYTONA BEACH	32	18,876	1,383	7%	20,291
STATLAB_MOBILE	1	18,326	1,788	9%	20,115
NORTH FLORIDA REGIONAL MEDICAL CENTER		18,274	1,775	9%	20,049
MOUNT SINAI MEDICAL CENTER	7	18,298	1,697	8%	20,002
ACCESS DX LABORATORY	185	17,776	1,809	9%	19,770
BRANDON REGIONAL HOSPITAL		17,027	2,046	11%	19,073
ST JOSEPHS HOSPITAL LABORATORY	14	16,586	2,144	11%	18,744
PALMETTO GENERAL HOSPITAL LAB	3	15,426	3,295	18%	18,724
INGENIOUS PERSONALIZED MEDICINE	115	15,542	2,839	15%	18,496
NAPLES COMMUNITY HOSPITAL	56	16,534	1,684	9%	18,274
JFK MEDICAL CENTER LAB	1	16,024	2,007	11%	18,032
LAB DIAGNOSTICS LLC	353	12,183	5,090	29%	17,626
JUPITER MEDICAL CENTER LAB	46	15,861	1,398	8%	17,305
BIOCERNA LABS	461	14,582	2,113	12%	17,156
PANCARE OF FLORIDA INC		15,030	1,500	9%	16,530
AVENTUS BIO LABS	16	14,347	1,887	12%	16,250
PATIENTS FIRST LAKE ELLA MEDICAL CENTER PA		13,530	2,421	15%	15,951
INTEGRATED REGIONAL LABORATORIES LLP		13,669	1,939	12%	15,608
DRS CLACK SPENCER WHITE & MCCORMACK PA D/B/A		14,030	1,256	8%	15,286
SAINT MARY'S MEDICAL CENTER	21	13,015	1,578	11%	14,614
INDIAN RIVER MEDICAL CENTER LAB		13,669	835	6%	14,504
GENESIS REFERENCE LABORATORIES		13,321	1,027	7%	14,348
MORTON PLANT HOSPITAL-ADLER INSTITUTE	8	12,802	1,114	8%	13,924
WELLINGTON REGIONAL MED CTR LAB	5	11,377	1,398	11%	12,780
CLEVELAND CLINIC HOSPITAL LAB	4	11,311	1,369	11%	12,684
LEESBURG REGIONAL MEDICAL CENTER		11,111	1,107	9%	12,218
FLORIDA HOSPITAL WATERMAN LABORATORY	70	10,998	855	7%	11,923
OSCEOLA REGIONAL MEDICAL CENTER	1	10,339	1,400	12%	11,740
ST MARKS HOSPITAL LABORATORY B	78	10,627	1,002	9%	11,707
HOMESTEAD HOSPITAL CLINICAL LABORATORY	23	9,501	1,974	17%	11,498
EXACT SCIENCES LABORATORIES		10,704	723	6%	11,427
MEMORIAL HOSPITAL JACKSONVILLE	8	9,395	1,715	15%	11,118

COVID-19: testing by laboratory

Data through Nov 20, 2020 verified as of Nov 21, 2020 at 09:25 AM

Data in this report are provisional and subject to change.

The numbers in the table below represent the number of Florida and non-Florida residents for whom test results were received by the Department of Health. A person can be tested by more than one laboratory and can have both positive and negative results. **Therefore, the sum of the numbers in each column will be larger than the total number of people tested.**

Reporting lab	Inconclusive	Negative	Positive	Percent positive	Total
PWN HEALTH	17	8,829	1,968	18%	10,814
MEMORIAL REGIONAL HOSPITAL CLINICAL LABORATORY	10	9,867	669	6%	10,546
LARKIN COMMUNITY HOSPITAL INC DBA CARDIOTROPIC		6,820	3,623	35%	10,443
LEE HEALTH - LEE MEMORIAL HOSPITAL		7,984	2,450	23%	10,434
RUTGERS CLINICAL GENOMICS LABORATORY	42	9,939	350	3%	10,331
WEST KENDALL BAPTIST HOSPITAL	8	8,436	1,814	18%	10,258
HOLY CROSS HOSPITAL CLINICAL LAB	1	9,747	481	5%	10,229
DELRAY MEDICAL CENTER LAB	3	9,260	916	9%	10,179
NORTHWEST MEDICAL CENTER	1	8,702	1,211	12%	9,914
PRIVA PATH LABS	43	9,410	425	4%	9,878
LAWNWOOD REGIONAL MEDICAL CENTER	1	8,686	1,182	12%	9,869
ORANGE PARK MEDICAL CENTER	9	8,335	1,513	15%	9,857
SRQ DRIVE THROUGH		8,944	901	9%	9,845
BETHESDA HOSPITAL EAST		8,859	789	8%	9,648
PALM BEACH BALL PARK		8,604	989	10%	9,593
ST ANTHONY'S HOSPITAL LAB	12	8,544	960	10%	9,516
BAPTIST HEALTH - SOUTH		8,868	624	7%	9,492
OAK HILL HOSPITAL		8,581	842	9%	9,423
WINTER HAVEN HOSPITAL CLINICAL LABORATORY	3	8,035	1,319	14%	9,357
COAST DIAGNOSTICS LLC	26	8,652	633	7%	9,311
WATSON CLINIC LLP		8,043	1,253	13%	9,296
LARKIN COMMUNITY HOSPITAL	10	8,010	1,243	13%	9,263
STS LAB 2 LLC	6	9,063	171	2%	9,240
HEALTHLINK DIAGNOSTIC LABORATORIES	17	8,733	439	5%	9,189
AVECINA	17	8,607	507	6%	9,131
LARGO MEDICAL CENTER		8,155	819	9%	8,974
GOOD SAMARITAN MEDICAL CENTER LAB	1	7,805	1,160	13%	8,966
UHEALTH CORAL GABLES/LENNAR MED CTR	3	8,155	482	6%	8,640
BAYFRONT HEALTH - ST PETERSBURG	16	7,252	1,262	15%	8,530
WESTSIDE REGIONAL MED CTR	2	7,350	1,176	14%	8,528
MEASE COUNTRYSIDE LAB	1	7,769	719	8%	8,489
ST JOSEPHS HOSPITAL	8	7,457	930	11%	8,395
BOSTON HEART DIAGNOSTICS CORP		7,253	1,134	14%	8,387
MERCY HOSPITAL A CAMPUS OF PLANTATION GEN HOSP LAB	1	7,033	1,330	16%	8,364
GULF COAST MEDICAL CENTER MICROLAB		6,465	1,763	21%	8,228
CLEVELAND CLINIC TRADITION HOSPITAL		7,661	447	6%	8,108
AVECINA MEDICAL OAKLEAF	3	6,928	1,161	14%	8,092
AEGIS SCIENCES CORPORATION	37	7,313	728	9%	8,078
PALMS WEST HOSPITAL LAB	2	6,947	1,124	14%	8,073
MEDICAL CENTER OF TRINITY CLINICAL LABORATORY	1	7,237	710	9%	7,948
CORAL GABLES HOSPITAL CLINICAL LABORATORY		6,600	1,244	16%	7,844
HEALTH CENTER AT SINAI RESIDENCES		7,740	102	1%	7,842
THE VILLAGES REGIONAL HOSPITAL		7,316	518	7%	7,834
WEST BOCA MEDICAL CENTER LAB		7,220	608	8%	7,828

COVID-19: testing by laboratory

Data through Nov 20, 2020 verified as of Nov 21, 2020 at 09:25 AM

Data in this report are provisional and subject to change.

The numbers in the table below represent the number of Florida and non-Florida residents for whom test results were received by the Department of Health. A person can be tested by more than one laboratory and can have both positive and negative results. **Therefore, the sum of the numbers in each column will be larger than the total number of people tested.**

Reporting lab	Inconclusive	Negative	Positive	Percent positive	Total
HALIFAX MEDICAL CENTER LAB	33	6,709	1,066	14%	7,808
WEST FLORIDA HOSPITAL LAB		6,399	1,379	18%	7,778
FLORIDA HOSPITAL HEARTLAND MED CTR CLINICAL LAB	33	6,802	884	11%	7,719
MANATEE MEMORIAL HOSPITAL		7,111	596	8%	7,707
REGIONAL MEDICAL CENTER BAYONET POINT	2	7,249	441	6%	7,692
NCH NORTH NAPLES HOSPITAL LAB	15	6,733	818	11%	7,566
ADVENT HEALTH - WESLEY CHAPEL	14	6,927	541	7%	7,482
Capital Regional Medical Ctr		6,163	1,287	17%	7,450
AVENTURA HOSPITAL LAB		6,034	1,356	18%	7,390
BLAKE MEDICAL CENTER		6,443	910	12%	7,353
BAPTIST HEALTHCARE - BAPTIST HOSPITAL	4	6,233	1,113	15%	7,350
PALM BEACH GARDENS MEDICAL CTR LAB		6,708	623	8%	7,331
LEE HEALTH - HEALTH PARK MEDICAL CENTER		6,134	1,174	16%	7,308
NIGHT LITE PEDIATRICS	4	5,736	1,563	21%	7,303
REAL DIAGNOSTICS	77	6,591	496	7%	7,164
DOCTORS HOSPITAL	4	5,895	1,082	15%	6,981
FLORIDA HOSPITAL FLAGLER	29	6,449	416	6%	6,894
AVICINA MEDICAL	4	5,857	968	14%	6,829
LUMINUS DIAGNOSTICS		6,138	529	8%	6,667
ACCESS MEDICAL LABORATORIES		4,244	2,386	36%	6,630
INFORM DIAGNOSTICS, INC		6,274	316	5%	6,590
LAKE CITY MEDICAL CENTER		5,186	1,212	19%	6,398
FLORIDA MEDICAL CENTER - A CAMPUS OF NORTH SHORE	2	5,531	768	12%	6,301
PLANTATION GENERAL HOSPITAL		5,269	1,003	16%	6,272
CORAL SPRINGS MED CTR		5,681	559	9%	6,240
NORTH SHORE MEDICAL CENTER		5,150	1,066	17%	6,216
ALL CHILDREN'S HOSPITAL		5,866	316	5%	6,182
NORTHSIDE HOSPITAL AND HEART INSTITUTE		5,560	590	10%	6,150
FLORIDA HOSPITAL DELAND	10	5,350	775	13%	6,135
FLORIDA HOSPITAL ZEPHYRHILLS	10	5,661	452	7%	6,123
NEMOURS CHILDRENS HOSPITAL		5,913	188	3%	6,101
VISTA CLINICAL DIAGNOSTICS	36	5,713	349	6%	6,098
BROWARD HEALTH NORTH CLINICAL LABORATORY		5,314	679	11%	5,993
NONA SCIENTIFIC	4	4,891	1,069	18%	5,964
FLORIDA HOSPITAL OF CARROLLWOOD	22	5,198	630	11%	5,850
CENTRAL FLORIDA REGIONAL HOSPITAL		5,200	518	9%	5,718
VISTA CLINICAL	6	3,060	2,651	46%	5,717
MEMORIAL HOSPITAL WEST LABORATORY SERVICES	14	5,164	498	9%	5,676
CLEVELAND CLINIC MARTIN SOUTH HOSPITAL	1	5,092	440	8%	5,533
OCALA REGIONAL MEDICAL CENTER		4,843	581	11%	5,424
UNITED CLINICAL LABORATORY LLC	2	4,499	894	17%	5,395
WEST PALM HOSPITAL LAB		4,895	414	8%	5,309
MARTIN HOSPITAL SOUTH LAB		4,966	279	5%	5,245
LEE HEALTH - GULF COAST MEDICAL CENTER	2	4,328	900	17%	5,230
BAPTIST HEALTH - BEACHES		4,885	332	6%	5,217
FULGENT DIAGNOSTICS	95	4,589	271	5%	4,955

COVID-19: testing by laboratory

Data through Nov 20, 2020 verified as of Nov 21, 2020 at 09:25 AM

Data in this report are provisional and subject to change.

The numbers in the table below represent the number of Florida and non-Florida residents for whom test results were received by the Department of Health. A person can be tested by more than one laboratory and can have both positive and negative results. **Therefore, the sum of the numbers in each column will be larger than the total number of people tested.**

Reporting lab	Inconclusive	Negative	Positive	Percent positive	Total
LEON MEDICAL CENTERS LLC		4,037	913	18%	4,950
INDIAN RIVER PATHOLOGY LLC		4,525	361	7%	4,886
MORTON PLANT-MEASE	1	4,456	340	7%	4,797
FLORIDA LABORATORY ANALYSIS		4,359	418	9%	4,777
LABSTAT LLC	2	4,491	251	5%	4,744
TROPICANA FIELD - LOT 2	17	4,297	407	9%	4,721
MEMORIAL HOSPITAL MICRO		4,413	295	6%	4,708
ANNE BATES LEACH EYE HOSPITAL/ ABLEH MICROBIOLOGY LABORATORY		4,621	69	1%	4,690
LAKEWOOD RANCH MEDICAL CENTER		4,338	329	7%	4,667
GENOVA DIAGNOSTICS LABORATORY	12	4,364	275	6%	4,651
FLORIDA HOSPITAL FISH MEMORIAL	19	4,084	527	11%	4,630
POINCIANA MEDICAL CENTER		3,628	996	22%	4,624
ST JOSEPHS NORTH HOSPITAL LAB		4,130	470	10%	4,600
WEST MARION COMMUNITY HOSPITAL LAB		4,010	540	12%	4,550
ARCPPOINT LABS	2	3,596	841	19%	4,439
IMPERIAL POINT MEDICAL CENTER		4,044	332	8%	4,376
MEDEXPRESS URGENT CARE	2	2,837	1,478	34%	4,317
MOFFITT CANCER CENTER	6	4,209	82	2%	4,297
SUNRISE MEDICAL LABORATORIES	2	3,980	288	7%	4,270
ST LUCIE MEDICAL CENTER		3,476	742	18%	4,218
KD MEDICAL CHOICE LLC		3,767	444	11%	4,211
BAPTIST HEALTH SOUTH FLORIDA - WEST KENDALL URGENT CARE		3,650	519	12%	4,169
BAPTIST HEALTH - NASSAU		3,974	172	4%	4,146
P4 CLINICAL, LLC	53	3,731	357	9%	4,141
CLEVELAND CLINIC MARTIN NORTH HOSPITAL		3,769	354	9%	4,123
HEALTHQUEST ESOTERICS		2,891	1,121	28%	4,012
AVERO DIAGNOSTICS - IRVING		3,777	222	6%	3,999
OVIEDO MEDICAL CENTER		3,576	414	10%	3,990
UNKNOWN	3	2,563	1,399	35%	3,965
SOUTH FLORIDA BAPTIST HOSPITAL MICRO	2	3,422	529	13%	3,953
CARDIOTROPIC LABS	83	3,141	724	18%	3,948
Lake City HM		3,703	205	5%	3,908
CARDIOPATH	1	3,551	270	7%	3,822
NIGHT LITE PEDIATRICS URGENT CARE	1	3,350	470	12%	3,821
NIGHT LITE PEDIATRIC CENTER LLC		3,644	127	3%	3,771
HIALEAH HOSPITAL	4	3,058	687	18%	3,749
FORT WALTON BEACH MEDICAL CENTER		3,291	450	12%	3,741
FLORIDA HOSPITAL NORTH PINELLAS	11	3,436	240	7%	3,687
SOUTH BAY HOSPITAL CLINICAL LAB		3,309	357	10%	3,666
ST PETERSBURG GENERAL HOSPITAL		3,069	597	16%	3,666
CLARITY LAB SOLUTIONS LLC		3,608	4	0%	3,612
HOLIDAY CVS LLC		3,421	165	5%	3,586
PHYSICIANS REGIONAL MEDICAL CENTER - PINE RIDGE RD	1	2,889	603	17%	3,493
AMERICAN FAMILY CARE		1,946	1,438	42%	3,384
PATHNOSTICS	10	2,136	1,220	36%	3,366
UNIVERSITY HOSPITAL AND MEDICAL CENTER		2,603	745	22%	3,348

COVID-19: testing by laboratory

Data through Nov 20, 2020 verified as of Nov 21, 2020 at 09:25 AM

Data in this report are provisional and subject to change.

The numbers in the table below represent the number of Florida and non-Florida residents for whom test results were received by the Department of Health. A person can be tested by more than one laboratory and can have both positive and negative results. **Therefore, the sum of the numbers in each column will be larger than the total number of people tested.**

Reporting lab	Inconclusive	Negative	Positive	Percent positive	Total
PWNHEALTH	5	3,120	217	6%	3,342
BAPTIST HEALTH SOUTH FLORIDA - COUNTRY WALK URGENT CARE		2,852	425	13%	3,277
WESTCHESTER HOSPITAL	23	2,665	514	16%	3,202
GENE BY GENE, GENOMICS RESEARCH CENTER LAB	34	3,036	82	3%	3,152
SYNERGY LABORATORIES	7	2,800	274	9%	3,081
PUTNAM COMMUNITY MEDICAL CENTER		2,757	315	10%	3,072
MEASE DUNEDIN HOSPITAL	4	2,771	237	8%	3,012
BAPTIST HEALTH - NORTH		2,348	647	22%	2,995
CernerELR_Advent		2,730	166	6%	2,896
STONE CLINICAL LABORATORIES		2,789	96	3%	2,885
RAULERSON HOSPITAL		2,446	432	15%	2,878
PALMS OF PASADENA HOSPITAL		2,596	279	10%	2,875
BAPTIST HEALTH SOUTH FLORIDA - MIAMI LAKES URGENT CARE		2,316	509	18%	2,825
H LEE MOFFITT CANCER CENTER LABORATORY		2,772	32	1%	2,804
SANTA ROSA MEDICAL CENTER		2,409	384	14%	2,793
DOCTORS HOSPITAL OF SARASOTA CLINICAL LABORATORY		2,498	288	10%	2,786
MEMORIAL HOSPITAL- MIRAMAR	12	2,565	203	7%	2,780
ISPM LABS, LLC DBA CAPSTONE DIAGNOSTICS, LLC		2,720	43	2%	2,763
BAPTIST HEALTH SOUTH FLORIDA - DORAL URGENT CARE		2,306	419	15%	2,725
MIDWAY SPECIALTY CARE CENTER DIAGNOSTICS	36	2,494	191	7%	2,721
WALGREEN CO	2	2,364	308	12%	2,674
WALGREENS ORLANDO	2	2,352	312	12%	2,666
MEDCOMP SCIENCES LLC	29	1,311	1,296	49%	2,636
BAPTIST HEALTH SOUTH FLORIDA - WESTCHESTER URGENT CARE		2,202	372	14%	2,574
BAPTIST HEALTH SOUTH FLORIDA - CORAL SPRINGS URGENT CARE		2,286	284	11%	2,570
TWIN CITIES HOSPITAL	1	2,291	253	10%	2,545
VETERANS AFFAIRS MEDICAL CENTER - ORLANDO		1,341	1,203	47%	2,544
ADVENT HEALTH - OCALA		2,124	397	16%	2,521
FLORIDA HOSPITAL OCALA		2,414	106	4%	2,520
BAPTIST HEALTH SOUTH FLORIDA - PEMBROKE PINES URGENT CARE		2,220	298	12%	2,518
BINAXNOW	5	1,981	527	21%	2,513
BAYFRONT HEALTH - VENICE REGIONAL MEDICAL		2,349	163	6%	2,512
BETHESDA HOSPITAL WEST		2,276	211	8%	2,487
ANGEL KIDS PEDIATRICS		2,358	70	3%	2,428
CITRUS MEMORIAL HOSPITAL LABORATORY		2,172	252	10%	2,424
BAYFRONT HEALTH - PORT CHARLOTTE		2,204	168	7%	2,372
MALABAR MEDICAL WALK IN CLINIC		2,073	289	12%	2,362
EGLIN AIR FORCE BASE	2	1,607	667	29%	2,276
LEE HEALTH - COCONUT POINT CLINICAL LAB	2	1,796	423	19%	2,221
MEMORIAL HOSPITAL PEMBROKE	3	1,948	238	11%	2,189
ACUTIS DIAGNOSTICS	15	1,883	283	13%	2,181
BAYFRONT HEALTH - SEVEN RIVERS		1,973	159	7%	2,132
LAKESIDE MEDICAL CENTER		1,682	448	21%	2,130
CENTRA CARE SAINT CLOUD	1	1,829	286	14%	2,116
BARTOW REGIONAL MEDICAL CENTER	1	1,844	258	12%	2,103
THE CENTER FOR URGENT CARE	2	1,679	399	19%	2,080

COVID-19: testing by laboratory

Data through Nov 20, 2020 verified as of Nov 21, 2020 at 09:25 AM

Data in this report are provisional and subject to change.

The numbers in the table below represent the number of Florida and non-Florida residents for whom test results were received by the Department of Health. A person can be tested by more than one laboratory and can have both positive and negative results. **Therefore, the sum of the numbers in each column will be larger than the total number of people tested.**

Reporting lab	Inconclusive	Negative	Positive	Percent positive	Total
MEDARBOR DIAGNOSTICS	1	1,360	702	34%	2,063
MEDICAL DNA LABS LLC	2	1,942	112	5%	2,056
MINUTECLINIC LLC #3703		1,795	252	12%	2,047
LOWER KEYS MEDICAL CENTER		1,839	200	10%	2,039
SELECT LABORATORIES - MARION COUNTY, FL LLC	3	1,912	118	6%	2,033
CENTRA CARE - WATERFORD LAKES		1,540	489	24%	2,029
BAYCARE COMMUNITY HEALTH		1,982	43	2%	2,025
ASCENSION SACRED HEART - EMERALD COAST		1,730	294	15%	2,024
BAPTIST HEALTH SOUTH FLORIDA - WESTON URGENT CARE		1,839	173	9%	2,012
ENGLEWOOD COMMUNITY HOSPITAL		1,864	132	7%	1,996
BAPTIST HEALTH SOUTH FLORIDA - DAVIE URGENT CARE		1,695	270	14%	1,965
CLARITY LAB SOLUTIONS		1,730	231	12%	1,961
BAYFRONT HEALTH - BROOKSVILLE		1,706	251	13%	1,957
SPORTS DRUG TESTING LABORATORY	35	1,875	47	2%	1,957
DOC SMILEY'S URGENT CARE		1,705	241	12%	1,946
SYNERGY DIAGNOSTIC LABORATORY	41	1,755	137	7%	1,933
BAPTIST HEALTH SOUTH FLORIDA - CORAL GABLES (UNIVERSITY) URGENT CARE		1,713	218	11%	1,931
BAPTIST HEALTH SOUTH FLORIDA - TAMIAAMI TRAIL URGENT CARE		1,603	322	17%	1,925
MINUTECLINIC		1,722	200	10%	1,922
URGENT CARE CURE	2	1,684	176	9%	1,862
BMCT Molecular Diagnostics Subsection		1,541	318	17%	1,859
BAPTIST HEALTH SOUTH FLORIDA - PINECREST URGENT CARE		1,637	215	12%	1,852
PHYSICIANS REGIONAL MEDICAL CENTER - COLLIER BLVD	1	1,409	424	23%	1,834
HIGHLANDS REGIONAL MEDICAL CENTER		1,494	335	18%	1,829
BAPTIST HEALTH SOUTH FLORIDA - CORAL GABLES URGENT CARE		1,605	220	12%	1,825
AMELIA URGENT CARE		1,243	570	31%	1,813
HOLIDAY CVS LLC DBA CVS PHARMACY #5154		1,786	20	1%	1,806
VIKOR SCIENTIFIC	2	1,163	602	34%	1,767
COMMUNITY HEALTH NORTHWEST FLORIDA	3	1,263	441	26%	1,707
TALLAHASSEE PRIMARY CARE ASSOCIATES		1,549	144	9%	1,693
DESOTO MEMORIAL HOSPITAL	3	1,409	273	16%	1,685
BAPTIST HEALTHCARE - GULF BREEZE HOSPITAL	3	1,474	207	12%	1,684
MARINERS HOSPITAL		1,529	135	8%	1,664
JW PLASTIC SURGERY		1,368	235	15%	1,603
BAPTIST HEALTH SOUTH FLORIDA - BRICKELL URGENT CARE		1,343	247	16%	1,590
BAPTIST HEALTH SOUTH FLORIDA - PALMETTO BAY URGENT CARE		1,389	199	13%	1,588
OPTEO LABORATORY		1,506	31	2%	1,537
GENUS3		1,457	59	4%	1,516
BAPTIST HEALTH - OAKLEAF		1,241	239	16%	1,480
BAPTIST HEALTH EMERGENCY CENTER COUNTRY WALK	1	1,241	220	15%	1,462
BAPTIST HEALTH - CLAY		1,280	176	12%	1,456
BAPTIST HEALTH URGENT CARE AT SAWGRASS		1,277	178	12%	1,455
MINUTECLINIC LLC		1,253	192	13%	1,445
BAPTIST HEALTH SOUTH FLORIDA - KENDALE LAKES URGENT CARE		1,181	257	18%	1,438
ADVENT HEALTH - NEW SMYRNA		1,074	349	25%	1,423
ATLANTIS URGENT CARE	1	661	759	53%	1,421

COVID-19: testing by laboratory

Data through Nov 20, 2020 verified as of Nov 21, 2020 at 09:25 AM

Data in this report are provisional and subject to change.

The numbers in the table below represent the number of Florida and non-Florida residents for whom test results were received by the Department of Health. A person can be tested by more than one laboratory and can have both positive and negative results. **Therefore, the sum of the numbers in each column will be larger than the total number of people tested.**

Reporting lab	Inconclusive	Negative	Positive	Percent positive	Total
FLOWERS HOSPITAL		1,291	120	9%	1,411
PATIENTS CHOICE LABORATORIES		825	571	41%	1,396
CLINICAL REFERENCE LABORATORY		1,331	54	4%	1,385
TAMPA COMMUNITY HOSPITAL		1,146	216	16%	1,362
BAYFRONT HEALTH - PUNTA GORDA		1,302	60	4%	1,362
ASCENSION ST VINCENT'S - SOUTHSIDE		1,309	49	4%	1,358
EXPRESS GENE MOLECULAR DIAGNOSTICS LABORATORY		1,087	257	19%	1,344
UHEALTH DEERFIELD BEACH/UMSYLVESTER DEERFIELD BEACH LABORATORY	3	1,270	47	4%	1,320
LABORATORY OF FLORIDA LLC	40	1,190	84	6%	1,314
SUNCOAST PATHOLOGY ASSOCIATES		1,216	93	7%	1,309
ASSOCIATED PATHOLOGISTS, LLC	3	1,059	194	15%	1,256
ADVENT HEALTH - HEART OF FLORIDA ER	1	1,164	90	7%	1,255
NORTHWEST FLORIDA COMMUNITY HOSPITAL	6	568	672	54%	1,246
JACKSON HOSPITAL CLINICAL LABORATORY		1,075	157	13%	1,232
CLINICORE		1,124	91	7%	1,215
ADVANCE MEDICAL OF NAPLES		308	903	75%	1,211
SPARROW HEALTHCARE	2	1,013	188	16%	1,203
PHYSICIANS STAT LAB		346	852	71%	1,198
ACCESS MEDICAL LABS		746	448	38%	1,194
SARKIS CLINICAL TRIALS		1,048	139	12%	1,187
BAYFRONT HEALTH - SPRING HILL		1,098	85	7%	1,183
NXGEN MDX LLC	3	1,085	86	7%	1,174
ASSURANCE SCIENTIFIC LABORATORIES	1	923	218	19%	1,142
NORTH SHORE LONG ISLAND JEWISH HEALTH		1,095	41	4%	1,136
BAPTIST HEALTH SOUTH FLORIDA - MIAMI BEACH URGENT CARE		950	144	13%	1,094
UNIVERSITY OF ALABAMA AT BIRMINGHAM		1,059	19	2%	1,078
PRIMEHEALTH URGENT CARE	1	829	231	22%	1,061
MARTIN HEALTH SYSTEM - ST LUCIE WEST		951	95	9%	1,046
THE HEALTHCARE DISTRICT OF PALM BEACH COUNTY	5	916	93	9%	1,014
BARDMOOR LABORATORY	1	887	122	12%	1,010
SOLARIS DIAGNOSTICS		769	211	22%	980
CAPSTONE HEALTHCARE		653	315	33%	968
LABTECH DIAGNOSTIC		744	224	23%	968
NCH NORTHEAST	5	711	243	25%	959
EPN URGENT CARE NAPLES	2	746	207	22%	955
SCION LAB SERVICES LLC	4	889	60	6%	953
EMERGENCY PHYSICIANS MEDICAL CENTER		105	842	89%	947
BIOCERNA MAIN LAB	1	845	95	10%	941
FLORIDA MEDICAL CLINIC	1	653	285	30%	939
LAB24 INC	3	272	655	70%	930
NYU HOSPITALS CENTER CLINICAL LABORATORIES		894	21	2%	915
PALMS MEDICAL GROUP	4	751	159	17%	914
TEMPUS CLINICAL LABORATORY	8	794	107	12%	909
TOM LEE COMMUNITY HEALTH CENTER		577	319	36%	896
VERITOR		777	97	11%	874
COASTAL MED URGENT CARE		104	766	88%	870

COVID-19: testing by laboratory

Data through Nov 20, 2020 verified as of Nov 21, 2020 at 09:25 AM

Data in this report are provisional and subject to change.

The numbers in the table below represent the number of Florida and non-Florida residents for whom test results were received by the Department of Health. A person can be tested by more than one laboratory and can have both positive and negative results. **Therefore, the sum of the numbers in each column will be larger than the total number of people tested.**

Reporting lab	Inconclusive	Negative	Positive	Percent positive	Total
EMERALD COAST URGENT CARE LLC		675	194	22%	869
EMERALD COAST URGENT CARE, LLC		628	238	27%	866
FLORIDA HOSPITAL ORLANDO		743	74	9%	817
PATIENTS FIRST - THOMASVILLE ROAD		717	89	11%	806
ASCENSION ST VINCENT'S - CLAY		775	27	3%	802
PHAROS HEALTH		618	167	21%	785
MINUTECLINIC LLC # 0709		676	101	13%	777
AMELIA EXPRESS CARE		510	264	34%	774
ELLENTON URGENT CARE		572	199	26%	771
STEWART REFERENCE LABORATORY	1	481	287	37%	769
NORTH FLORIDA PEDIATRICS-TALLAHASSEE		712	55	7%	767
COASTAL LABORATORIES		631	127	17%	758
MACDILL AIR FORCE BASE		707	51	7%	758
CAREFAST+		612	114	16%	726
NCF DIAGNOSTICS & DNA TECHNOLOGIES LAB	26	594	104	14%	724
DYNIX DIAGNOSTICS	2	520	201	28%	723
HISTOPATHOLOGY SERVICES, LLC		638	82	11%	720
DISNEY COVID TEST SITE		703	8	1%	711
NONE		308	401	57%	709
EMERALD COAST URGENT CARE		499	191	28%	690
NITE LITE PEDIATRICS		226	462	67%	688
ADVENT HEALTH LAB - ORLANDO		423	251	37%	674
LENCO MEDICAL LABORATORY		654	20	3%	674
MINI ER ADULT AND PEDIATRIC URGENT CARE		574	98	15%	672
PREMIER MEDICAL LABORATORY SERVICES	1	463	199	30%	663
CENTRA CARE		422	235	36%	657
MINUTECLINIC LLC 5852		528	112	18%	640
QDX PATHOLOGY SERVICES		454	175	28%	629
VENICE REGIONAL MEDICAL CENTER		550	79	13%	629
DEPARTMENT OF CLINICAL LABS		616	7	1%	623
MINUTECLINIC LLC #3631		516	105	17%	621
PHYSICIANS PRIMARY CARE		549	71	11%	620
CARENOW URGENT CARE		432	187	30%	619
DYNIX DIAGNOSTIX		524	85	14%	609
MAVERICK LABS		431	177	29%	608
BAYA PHARMACY & URGENT CARE		82	521	86%	603
NCH HEALTHCARE SYSTEM MICROBIOLOGY LAB		1	599	100%	600
PATIENTS FIRST - MAHAN DRIVE		164	434	73%	598
HOLIDAY CVS LLC DBA CVS PHARMACY #5155		570	16	3%	586
MEDFAST URGENT CARE CENTER		37	544	94%	581
GESSLER CLINIC		220	358	62%	578
ADVENT HEALTH CENTRA CARE - MOUNT DORA		276	299	52%	575
BAY MEDICAL CENTER SACRED HEART HEALTH SYSTEM		442	131	23%	573
ADVENT HEALTH CENTRA CARE - WATERFORD LAKES		480	92	16%	572
EXPRESS GENE MOLECULAR DIAGNOSTIC LABORATORY		2	570	100%	572
ADVENT HEALTH - DADE CITY		527	42	7%	569

COVID-19: testing by laboratory

Data through Nov 20, 2020 verified as of Nov 21, 2020 at 09:25 AM

Data in this report are provisional and subject to change.

The numbers in the table below represent the number of Florida and non-Florida residents for whom test results were received by the Department of Health. A person can be tested by more than one laboratory and can have both positive and negative results. **Therefore, the sum of the numbers in each column will be larger than the total number of people tested.**

Reporting lab	Inconclusive	Negative	Positive	Percent positive	Total
POINT OF CARE TESTING SITE		549	18	3%	567
US BIOTEK LABORATORIES	2	400	157	28%	559
VAVA PARTNERS LLC		156	400	72%	556
TYNDALL AIR FORCE BASE		450	94	17%	544
BAPTIST HEALTHCARE - JAY HOSPITAL		423	115	21%	538
ARCPPOINT LABS OF FORT MYERS		433	104	19%	537
MICROGEN DX		161	375	70%	536
HOLY CROSS HOSPITAL LABORATORY			522	100%	522
SHELL POINT NURSING PAVILION	1	521			522
PROHEALTH		216	300	58%	516
BAPTIST HEALTH - MD ANDERSON CANCER CENTER		513	3	1%	516
BAYFRONT HEALTH - CITRUS HILLS		450	59	12%	509
MC DIAGNOSTIC OF CONNECTICUT, PC #2220		432	76	15%	508
ST ANNES NURSING CENTER		502	3	1%	505
VETERANS AFFAIRS MEDICAL CENTER - JAMES A HALEY			503	100%	503
SOUTHEAST ALABAMA MEDICAL CENT		457	46	9%	503
ECCOLAB GROUP	1	139	362	72%	502
NCF DIAGNOSTICS & DNA TECHNOLOGIES	15	187	295	59%	497
MANOR PINES CONVALESCENT CENTER LLC	1	485	6	1%	492
BAPTIST HEALTH SOUTH FLORIDA - COUNTRY WALK URGENT CARE EXPRESS		433	59	12%	492
NAPLES URGENT CARE	1	358	132	27%	491
DONALD W ROBERTSON DO PA		374	115	24%	489
MOLECULAR INFECTIOUS DISEASES		481	7	1%	488
Tampa Lakes Health and Rehabilitation Center	2	421	60	12%	483
CAREFAST MURABELLA		415	68	14%	483
MEDEXPRESS URGENT CARE - ESTERO		427	50	10%	477
BAPTIST HEALTH SOUTH FLORIDA - KEY BISCANE URGENT CARE EXPRESS		426	51	11%	477
SHORELINE PHYSICIAN GROUP		327	148	31%	475
PALACE NURSING HOME & REHAB CENTER		472	1	0%	473
TENNESSEE DOH - NASHVILLE	2	420	47	10%	469
FLAGLER HOSPITAL	8	25	432	93%	465
ASCENSION SACRED HEART - GULF		366	99	21%	465
MOUNT SINAI LABORATORY		446	18	4%	464
GENESIS LABORATORY MANAGEMENT	2	378	82	18%	462
DOCTOR'S MEMORIAL HOSPITAL		354	106	23%	460
LAKE WALES MEDICAL CENTER INC		409	48	11%	457
CVS HEALTH		320	128	29%	448
DAVITA LABORATORY		398	48	11%	446
GULF COAST MOLECULAR LABORATORIES	11	368	67	15%	446
PARAMOUNT URGENT CARE - WINDERMERE		338	106	24%	444
VETERANS AFFAIRS MEDICAL CENTER - BAY PINES		15	427	97%	442
PENSACOLA PEDIATRICS PA		371	70	16%	441
HOLMES REGIONAL MEDICAL CENTER		4	435	99%	439
GENESIS MEDICAL LABORATORY	8	306	124	28%	438
DOCTORS TEST CENTERS		369	68	16%	437
CLARITY LABS		372	62	14%	434

COVID-19: testing by laboratory

Data through Nov 20, 2020 verified as of Nov 21, 2020 at 09:25 AM

Data in this report are provisional and subject to change.

The numbers in the table below represent the number of Florida and non-Florida residents for whom test results were received by the Department of Health. A person can be tested by more than one laboratory and can have both positive and negative results. **Therefore, the sum of the numbers in each column will be larger than the total number of people tested.**

Reporting lab	Inconclusive	Negative	Positive	Percent positive	Total
MINUTECLINIC, LLC DBA MINUTECLINIC #4717		421	10	2%	431
AVECINA MEDICAL JULINGTON	1	240	189	44%	430
MINUTECLINIC LLC #4415		362	67	16%	429
NATIONWIDE LABORATORY SERVICES INC	32	338	57	13%	427
GENE TOX WORLDWIDE	25	347	53	12%	425
PRIMARY CARE OF THE TREASURE COAST		377	47	11%	424
STAGEZERO LIFE SCIENCES INC	1	394	28	7%	423
SMA SPECIALTY MEDICAL LAB		112	307	73%	419
GARCIA CLINICAL LABORATORY		28	390	93%	418
MEMORIAL PEMBROKE 24/7 CARE CENTER		309	95	24%	404
CHARLES AIESI CONSULTING INC	1	368	32	8%	401
ST JOHN'S NURSING CENTER		393	3	1%	396
EUROFINS NTD, LLC		359	32	8%	391
PARAMOUNT URGENT CARE - OVIEDO		224	167	43%	391
BARBER		13	377	97%	390
JOHN KNOX VILLAGE HEALTH CENTER		386	2	1%	388
UNIVERSITY OF WEST FLORIDA STUDENT HEALTH SERVICES		307	77	20%	384
NORTH OKALOOSA MEDICAL CENTER		244	140	36%	384
NEW YORK HOSPITAL LABORATORIES	1	372	9	2%	382
RIVER GARDEN HEBREW HOME FOR THE AGED		344	37	10%	381
LEHIGH REGIONAL MEDICAL CENTER LAB		353	23	6%	376
THERADOC		152	223	59%	375
NEW PLANT CITY FAMILY CARE	1	191	183	49%	375
Community_Health		301	71	19%	372
INTERLACHEN PEDIATRICS		344	24	7%	368
PARAMOUNT URGENT CARE - ORLANDO		235	129	35%	364
GULF COAST VILLAGE		358	4	1%	362
HENDRY REGIONAL MEDICAL CENTER		107	254	70%	361
COASTAL PEDIATRIC GROUP		320	39	11%	359
SEBASTIAN RIVER MEDICAL CENTER		269	88	25%	357
KENDALL HEALTHCARE PROPERTIES DBA		356	1	0%	357
ADVENT HEALTH CENTRA CARE - WINTER PARK		229	126	35%	355
VILLA MARIA NURSING & REHAB CENTER INC		351	4	1%	355
INFORM DIAGNOSTICS		349	5	1%	354
FOUNTAIN MANOR HEALTH AND REHAB CENTER	1	349	2	1%	352
ENZO CLINICAL LABS INC	1	341	10	3%	352
The Sands at South Beach		351			351
THE HEALTH CENTER OF PLANT CITY		344	4	1%	348
BAYSHORE DIAGNOSTICS		309	37	11%	346
IGENOMIX USA LLC	6	306	33	10%	345
CENTRA CARE - SOUTH ORANGE		200	144	42%	344
MEDONE URGENT CARE CENTER		149	189	56%	338
SELECT REFERENCE LABORATORIES, LLC	1	325	11	3%	337
NEW YORK PRESBYTERIAN - CUMC CLINICAL		321	14	4%	335
ADVENT HEALTH CENTRA CARE - PORT ORANGE		29	304	91%	333
PALM GARDEN OF OCALA		318	15	5%	333

COVID-19: testing by laboratory

Data through Nov 20, 2020 verified as of Nov 21, 2020 at 09:25 AM

Data in this report are provisional and subject to change.

The numbers in the table below represent the number of Florida and non-Florida residents for whom test results were received by the Department of Health. A person can be tested by more than one laboratory and can have both positive and negative results. **Therefore, the sum of the numbers in each column will be larger than the total number of people tested.**

Reporting lab	Inconclusive	Negative	Positive	Percent positive	Total
TACACHALE CLINICAL LABORATORY		319	13	4%	332
SANTA ROSA MEDICAL GROUP		287	45	14%	332
SANFORD LABORATORIES		311	20	6%	331
CLEWISTON NURSING AND REHABILITATION CENTER		328			328
MID-FLORIDA PATHOLOGY		250	75	23%	325
CONSULATE HEALTH CARE OF NEW PORT RICHEY		317	4	1%	321
MY CLINICAL LAB		225	95	30%	320
LIFE CARE CENTER OF PENSACOLA		308	5	2%	313
ADVENT HEALTH - TAMPA		110	201	65%	311
FLO-MEDILAB SERVICES		97	214	69%	311
GENESIS DIAGNOSTICS		221	89	29%	310
FIU-HEALTH AUXILIARY LABORATORY		290	19	6%	309
PREMIER URGENT CARE OF BREVARD LLC		265	43	14%	308
PRIMARY CARE SERVICES AT INDIAN RIVER ESTATES		305	1	0%	306
GENESIS MEDICAL LABORATORY MIAMI FL.		82	222	73%	304
MANOR AT CARPENTERS		285	18	6%	303
USAFSAM/PHE		173	128	43%	301
NCH HEALTHCARE BONITA		217	84	28%	301
MINI ER AND URGENT CARE		195	106	35%	301
C.W. BILL YOUNG VA MEDICAL CENTER		12	287	96%	299
LAUDERDALE NURSING CENTER LLC	1	295	2	1%	298
BALDWIN PEDIATRICS	1	283	14	5%	298
ADVENT HEALTH CENTRA CARE - LEESBURG		13	285	96%	298
CORE DIAGNOSTIC LABORATORIES LLC		220	77	26%	297
NORTH FLORIDA PEDIATRICS - LAKE CITY		196	100	34%	296
MEDEXPRESS URGENT CARE CAPE CORAL		254	39	13%	293
TREE HOUSE PEDIATRICS		263	28	10%	291
NORTHWEST MEDICAL CENTER CLINICAL LABORATORY		175	115	40%	290
AUBURN UNIVERSITY MEDICAL CLINIC		227	62	21%	289
WEST GABLES HEALTH CARE CENTER		283	6	2%	289
PENSACOLA PEDIATRICS		249	39	14%	288
COASTAL URGENT CARE		242	45	16%	287
SIPARADIGM, DIAGNOSTIC INFORMATICS		273	13	5%	286
VALENCIA HILLS HEALTH AND REHABILITATION CENTER		284	2	1%	286
ACCU REFERENCE MEDICAL LAB		79	205	72%	284
MIDWAY SPECIALTY CARE CENTER	3	174	106	37%	283
UR MEDICINE LABS- CENTRAL LABORATORY		275	8	3%	283
MEDSCAN LABORATORY INC	1	158	121	43%	280
ST ANDREWS BAY SKILLED NURSING &		278			278
VETERANS AFFAIRS MEDICAL CENTER - GAINESVILLE		2	276	99%	278
LIFE CARE CENTER OF ORANGE PARK		277	1	0%	278
HILLCREST HEALTH CARE & REHABILITATION CENTER		275	2	1%	277
PRUITT HEALTH-SANTA ROSA		275	2	1%	277
ADVENT HEALTH CENTRA CARE - LAKE MARY		82	193	70%	275
JACKSON MEMORIAL LONG TERM CARE CENTER		274			274
Santa Rosa Center for Rehabilitation and Healing		270	3	1%	273

COVID-19: testing by laboratory

Data through Nov 20, 2020 verified as of Nov 21, 2020 at 09:25 AM

Data in this report are provisional and subject to change.

The numbers in the table below represent the number of Florida and non-Florida residents for whom test results were received by the Department of Health. A person can be tested by more than one laboratory and can have both positive and negative results. **Therefore, the sum of the numbers in each column will be larger than the total number of people tested.**

Reporting lab	Inconclusive	Negative	Positive	Percent positive	Total
BIOCEPT		257	16	6%	273
LIFE CARE CENTER OF OCALA		272			272
BOCA BIOLISTICS REFERENCE LABORATORY	2	180	89	33%	271
PALM GARDEN OF PORT SAINT LUCIE		269	2	1%	271
RUSKIN HEALTH CENTER		161	108	40%	269
LAKELAND REGIONAL HEALTH SYSTEMS INC		2	265	99%	267
FLORIDA HOSPITAL WAUCHULA		168	97	37%	265
BAYFRONT HEALTH URGENT CARE LLC		234	30	11%	264
SPECIALTY HEALTH AND REHABILITATION CENTER		241	23	9%	264
ADVENTHEALTH PROMPT CARE		89	174	66%	263
EDEN SPRINGS NURSING AND REHAB CENTER		253	9	3%	262
VITAE DIAGNOSTICS		252	8	3%	260
BRIDGEWATER PARK HEALTH AND REHAB		257	1	0%	258
WOODLANDS MEDICAL SPECIALISTS		220	38	15%	258
FLORIDA WOMAN CARE LABORATORY LLC		232	26	10%	258
ADVENT HEALTH CENTRA CARE - TITUSVILLE		43	215	83%	258
LIFEBRITE	1	112	142	56%	255
NORTH SHORE LIJ URGENT CARE PC		248	7	3%	255
EMPIRE CITY LABORATORIES INC		213	41	16%	254
EMERALD SHORES HEALTH AND REHABILITATION		216	37	15%	253
VITAS HEALTHCARE CORPORATION OF FLA		249	2	1%	251
LIFE CARE CENTER OF HILLIARD		246	5	2%	251
BIOCERNA LLC	8	186	56	22%	250
NAVAL HOSPITAL - JACKSONVILLE		40	210	84%	250
BALDOMERO LOPEZ STATE VETERANS NURSING HOME	2	247			249
QUALITOX LABORATORIES		105	144	58%	249
CLIFFORD CHESTER SIMS VA NURSING HOME		241	8	3%	249
WHITE WILSON MEDICAL CENTER		22	225	91%	247
FERNANDINA BEACH REHAB AND NURSING		247			247
FLORIDA HOSPITAL MEDICAL GROUP		207	39	16%	246
SHELL POINT VILLAGE MEDICAL CENTER		246			246
FISHERMENS HOSPITAL CLINICAL LAB		232	14	6%	246
CONSULATE HEALTHCARE OF KISSIMMEE		236	10	4%	246
DOCTORS URGENT CARE LLC		200	46	19%	246
LEE COUNTY EMERGENCY MEDICAL SERVICE		221	24	10%	245
AURORA DIAGNOSTICS BERNHARDT LABORATORIES PATHOLOGY SERVICE		190	55	22%	245
VILLAGE AT VIENNA SQUARE,THE	6	236	2	1%	244
Plantation Bay Rehabilitation Center		238	6	2%	244
ADVENT HEALTH CENTRA CARE - PALM COAST		36	208	85%	244
MARTIN MEMORIAL MEDICAL CENTER LAB		126	118	48%	244
ROSEWOOD HEALTHCARE & REHABILITATION CENTER		239	4	2%	243
SOLARIS HEALTHCARE CHARLOTTE HARBOR		238	5	2%	243
KEYS AHEC SCHOOL MEDICAL CLINIC	3	213	26	11%	242
FLORIDA HOSPITAL HEARTLAND MED CTR LAKE PLACID		183	59	24%	242
VETERANS AFFAIRS MEDICAL CENTER		38	203	84%	241
ADVENT HEALTH - CELEBRATION		229	12	5%	241

COVID-19: testing by laboratory

Data through Nov 20, 2020 verified as of Nov 21, 2020 at 09:25 AM

Data in this report are provisional and subject to change.

The numbers in the table below represent the number of Florida and non-Florida residents for whom test results were received by the Department of Health. A person can be tested by more than one laboratory and can have both positive and negative results. **Therefore, the sum of the numbers in each column will be larger than the total number of people tested.**

Reporting lab	Inconclusive	Negative	Positive	Percent positive	Total
MINUTECLINIC LLC, #10357		239	1	0%	240
ED FRASER MEMORIAL HOSPITAL		178	59	25%	237
GOOD SAMARITAN		236	1	0%	237
JACKSON MEMORIAL PERDUE MEDICAL CENTER		231	5	2%	236
ASCEND CLINICAL	2	228	5	2%	235
MED FAST URGENT CARE CENTER		4	230	98%	234
HAINES CITY REHABILITATION AND NURSING CENTER		233	1	0%	234
PHYSICIANS REGIONAL WALK-IN		173	57	25%	230
SOLARIS HEALTHCARE PARKWAY	1	228	1	0%	230
KEY WEST HEALTH AND REHAB	1	223	4	2%	228
ADVENT HEALTH CENTRA CARE - ALTAMONTE SPRINGS		136	91	40%	227
CORAL TRACE HEALTH CARE		226	1	0%	227
LIFE CARE CENTER OF NEW PORT RICHEY		212	13	6%	225
PALMETTO SUBACUTE CARE CENTER		223	2	1%	225
PARAMOUNT URGENT CARE		44	180	80%	224
LEHIGH VALLEY GENOMICS			224	100%	224
MEDICAL VB		206	18	8%	224
Quest Diag Unspecifd		159	65	29%	224
MEDICAL FP - WHOLE FAMILY HEALTH CENTER		215	4	2%	219
ST JUDE CHILDREN'S RESEARCH HOSPITAL		206	12	6%	218
LAKE PORT SQUARE		200	13	6%	213
ADDICTION LABS OF AMERICA		183	30	14%	213
POCONO MEDICAL CENTER		212			212
NORTH FLORIDA PEDIATRICS PA - SUWANNEE		157	54	26%	211
PRIMARY CARE SERVICES AT ST ANDREWS ESTATES		209			209
Marshall Health and Rehabilitation Center		207	2	1%	209
AVELLINO LAB USA, INC	1	201	5	2%	207
SIGNATURE HEALTHCARE OF BROOKWOOD GARDENS		206			206
VITAS LUTHERAN TOWERS INPATIENT PROGRAM		203	1	0%	204
OCEAN VIEW NURSING AND REHAB CENTER		194	8	4%	202
VAMC WEST PALM LAB		5	196	98%	201
MINUTECLINIC LLC #5069		178	23	11%	201
CONSULATE HEALTH CARE OF WINTER HAVEN		201			201
HOMESTEAD VILLAGE		199	1	1%	200
COMMUNITY HEALTH CENTERS OF PINELLAS, INC.		3	197	99%	200
DOCTORS URGENT CARE OF LUTZ LLC		151	47	24%	198
PATHGROUP LABS LLC		94	104	53%	198
LAKE EUSTIS HEALTH AND REHABILITATION CENTER		198			198
BUREAU OF CLINICAL LABORATORIES		161	36	18%	197
VETERANS AFFAIRS MEDICAL CENTER - LAKE CITY		52	145	74%	197
SHORE ACRES CARE CENTER		190	6	3%	196
UHEALTH CLINIC AT WALGREENS		165	30	15%	195
MALABAR/ADVENT CENTRA CARE		25	170	87%	195
Taylor Care Center		193	2	1%	195
SOUTHERN OAKS CARE CENTER	1	191	2	1%	194
MEDEXPRESS FORT MYERS		137	57	29%	194

COVID-19: testing by laboratory

Data through Nov 20, 2020 verified as of Nov 21, 2020 at 09:25 AM

Data in this report are provisional and subject to change.

The numbers in the table below represent the number of Florida and non-Florida residents for whom test results were received by the Department of Health. A person can be tested by more than one laboratory and can have both positive and negative results. **Therefore, the sum of the numbers in each column will be larger than the total number of people tested.**

Reporting lab	Inconclusive	Negative	Positive	Percent positive	Total
BAPTIST HEALTH EMERGENCY CENTER AT WEST CORAL WAY		151	43	22%	194
FULGENT GENETICS	2	158	33	17%	193
LIFE CARE PONTE VEDRA INC		190	2	1%	192
Point of Care Testing	1	81	110	57%	192
FAST TRACK URGENT CARE CENTER		1	190	99%	191
DOH – INDIAN RIVER		157	30	16%	187
FAST TRACK URGENT CARE CENTER - CARROLLWOOD		1	185	99%	186
PARKS HEALTHCARE & REHABILITATION CTR	4	182			186
PROTEUS MOLECULAR AND CLINICAL LAB	1	144	40	22%	185
BENTON PEDIATRICS INC		166	18	10%	184
BAY VILLAGE OF SARASOTA INC		183	1	1%	184
ST. JAMES BAY HEALTH AND REHABILITATION CENTER		183	1	1%	184
HARDEE MANOR HEALTH CARE CENTER	1	182	1	1%	184
PARAMOUNT URGENT CARE VILLAGES		128	55	30%	183
MAYFLOWER ASSISTED LIVING		183			183
ASAP LAB LLC		95	86	48%	181
SUNRISE DIAGNOSTIC LABORATORY		134	44	25%	178
FORT MYERS INTERNAL MEDICINE, LLC		165	13	7%	178
CONSULATE HEALTHCARE OF VERO BEACH	10	159	9	5%	178
FLORIDA CLINICAL LABORATORY-BIOREFERENCE LABORATORIES		55	120	69%	175
CHIPOLA HEALTH AND REHAB		173	2	1%	175
DOCTORS URGENT CARE		114	60	34%	174
CENTRA CARE – AZALEA PARK		98	76	44%	174
Consulate Health Care of St. Petersburg		174			174
BLOCK, NATION, CHASE, AND SMOLEN FAMILY MEDICINE		127	47	27%	174
TREASURE COAST COMMUNITY HEALTH	2	158	14	8%	174
GATEWAY/ADVENT CENTRA CARE		2	172	99%	174
NEO GENOMICS - FORT MYERS	1	169	4	2%	174
PALM GARDEN OF GAINESVILLE	1	170	1	1%	172
APP-UNIPATH, LLC	1	163	8	5%	172
HEALTH CENTER AT BRENTWOOD	1	170			171
ROSEN MEDICAL CENTER		155	15	9%	170
ADVENT HEALTH CENTRA CARE - WESLEY CHAPEL		4	166	98%	170
DIAMOND RIDGE HEALTH AND REHABILITATION CENTER		169	1	1%	170
MANOR CARE HEALTH SERVICES - FT MYERS		169	1	1%	170
BUENA VISTA URGENT CARE		138	31	18%	169
PALM GARDEN OF VERO BEACH		167	2	1%	169
THE MANOR AT BLUE WATER BAY		168	1	1%	169
BLOUNTSTOWN REHABILITATION CENTER LLC		165	3	2%	168
PANAMA CITY DEVELOPMENTAL CENTER		168			168
PCB CLINIC		122	44	27%	166
ST JAMES HEALTH AND REHABILITATION CENTER		165	1	1%	166
CRESTVIEW REHABILITATION CENTER		44	122	73%	166
CLIFFORD CHESTER SIMS STATE VETERANS		166			166
ELLENTON PEDIATRICS		150	15	9%	165
PATIENTS FIRST LAKE ELLA MEDICAL CENTER		150	15	9%	165

COVID-19: testing by laboratory

Data through Nov 20, 2020 verified as of Nov 21, 2020 at 09:25 AM

Data in this report are provisional and subject to change.

The numbers in the table below represent the number of Florida and non-Florida residents for whom test results were received by the Department of Health. A person can be tested by more than one laboratory and can have both positive and negative results. **Therefore, the sum of the numbers in each column will be larger than the total number of people tested.**

Reporting lab	Inconclusive	Negative	Positive	Percent positive	Total
ADVENT HEALTH CENTRA CARE - OVIEDO		63	101	62%	164
TUSKAWILLA NURSING AND REHAB CENTER	2	160	2	1%	164
RICARDO NAVARRO DO PA		154	10	6%	164
NIGHT LITE PEDIATRICS WINTER GARDEN		142	22	13%	164
FAIRWAY OAKS CENTER LLC	4	157	2	1%	163
PREMIER PLACE AT THE GLENVIEW		158	5	3%	163
BRADENTON HEALTH CARE		163			163
TIDE LABORATORIES		135	26	16%	161
VILLAGE DOCTORS FAMILY MEDICAL CENTER OF		136	25	16%	161
ADVENT HEALTH CENTRA CARE - DAYTONA BEACH		88	73	45%	161
GREENBRIAR REHABILITATION AND NURSING CENTER	1	159			160
ADVENT HEALTH CENTRA CARE - ORMOND BEACH		55	105	66%	160
ORANGE COUNTY HEALTH DEPT		153	7	4%	160
HEALTH FIRST - HOLMES REGIONAL MEDICAL CENTER		1	158	99%	159
BAPTIST HEALTH PRIMARY CARE	1	132	25	16%	158
WUESTHOFF REF LABORATORY			158	100%	158
HERON POINTE HEALTH AND REHABILITATION		157			157
USA HEALTH UNIVERSITY HOSPITAL CLINICAL LABORATORY	1	154	2	1%	157
BROWNWOOD CARE CENTER		143	13	8%	156
BAY BREEZE SENIOR LIVING AND REHABILITATION CENTER		156			156
THE MANOR AT CARPENTERS		124	32	21%	156
ARCHER HEALTH VENTURES, LLC		156			156
TIMBERRIDGE NURSING HOME & REHAB		123	32	21%	155
PRUITT HEALTH		153	2	1%	155
TIERRA PINES CENTER		153	1	1%	154
POLK COUNTY HEALTH DEPARTMENT		138	14	9%	152
LYNN HAVEN SPORTS COMPLEX-WALKON CLINIC		18	134	88%	152
LABORATORY SPECIALISTS OF MICHIGAN		19	132	87%	151
Williston Care Center		150			150
UNIVERSITY OF TAMPA STUDENT HEALTH AND SHC CLINICAL LABORATORY		31	119	79%	150
ANY LAB TEST NOW	1	87	61	41%	149
DIAMOND RIDGE		147	1	1%	148
MINUTECLINIC LLC #5249		127	20	14%	147
LabCorp (Non-Interfaced)	1	79	67	46%	147
ADVENT HEALTH CENTRA CARE - ST. CLOUD		131	15	10%	146
PALMS OF SEBRING		135	11	8%	146
PALM GARDEN OF JACKSONVILLE		143	2	1%	145
MEDONE URGENT CARE AT ST. AUGUSTINE		14	131	90%	145
BOND AND STEELE CLINIC PA		39	106	73%	145
CITRUS NURSING CENTER LLC		140	4	3%	144
MOORINGS PARK INSTITUTE, INC, THE		144			144
Bayside Care Center	1	138	4	3%	143
DOCTORS CENTER,THE		117	26	18%	143
SIGNATURE HEALTHCARE OF NORTH FLORIDA		140	2	1%	142
CONSULATE HEALTH CARE OF BAYONET POINT	3	138	1	1%	142
PRECISION HEALTH RESOURCES, LLC	1	130	11	8%	142

COVID-19: testing by laboratory

Data through Nov 20, 2020 verified as of Nov 21, 2020 at 09:25 AM

Data in this report are provisional and subject to change.

The numbers in the table below represent the number of Florida and non-Florida residents for whom test results were received by the Department of Health. A person can be tested by more than one laboratory and can have both positive and negative results. **Therefore, the sum of the numbers in each column will be larger than the total number of people tested.**

Reporting lab	Inconclusive	Negative	Positive	Percent positive	Total
FAWCETT MEMORIAL HOSPITAL-LAB		39	102	72%	141
ENGLEWOOD HEALTHCARE AND REHABILITATION CENTER		141			141
W FRANK WELLS NURSING HOME		134	7	5%	141
PALMETTO FACILITY INC	1	140			141
GRAND COURT TAMPA		139			139
INTEGRITY LABORATORIES, LLC	1	55	83	60%	139
HOSPITAL FOR SPECIAL SURGERY		138	1	1%	139
SPRINGTREE REHAB & HEALTH CARE CENTER		138			138
BEAR CREEK NURSING CENTER		138			138
FLORIDA GULF COAST UNIVERSITY		14	124	90%	138
PPC-LAB EDI ORCHARD BI		129	8	6%	137
GANDY CROSSING CARE CENTER		132	5	4%	137
VETERANS AFFAIRS MEDICAL CENTER - MIAMI			137	100%	137
ADVENT HEALTH CENTRA CARE - CARROLLWOOD		1	136	99%	137
AMERICAN PATHOLOGY PARTNERS		136	1	1%	137
BROOKSVILLE HEALTHCARE CENTER LLC		135	1	1%	136
Abbey Delray		135			135
CITRUS HEALTH AND REHAB		116	19	14%	135
IRL MARKET LAB ALACHUA		104	31	23%	135
MELBOURNE MEDICAL LABORATORY		90	45	33%	135
PALM GARDEN OF WEST PALM BEACH		123	12	9%	135
MANOR AT BLUEWATER BAY		131	4	3%	135
ORCHARD PARK HEALTH & REHABILITATION		134			134
GOLDEN GLADES NURSING & REHABILITATION CTR		133			133
PARAMOUNT URGENT CARE - CLERMONT		106	27	20%	133
PORT ST LUCIE REHABILITATION AND HEALTHCARE		98	35	26%	133
CREEKSIDE CARE CENTER		116	16	12%	132
PALM BEACH COUNTY HEALTH DEPT LAB	1	129	2	2%	132
INTEGRATED REGIONAL LABORATORIES		119	12	9%	131
SPECTOR SCIENTIFIC LAB	1	33	97	74%	131
TAMARAC REHABILITATION & HEALTH CENTER		131			131
MEDFAST URGENT CARE - ROCKLEDGE		25	106	81%	131
AZALEA TRACE		127	4	3%	131
MEMPHIS PATHOLOGY LABORATORY	1	124	5	4%	130
MANOR OAKS NURSING & REHAB CENTER		128	1	1%	129
RULEME CENTER	1	127	1	1%	129
LABORATORY OF FLORIDA		80	49	38%	129
KEYSTONE REHAB		129			129
BAPTIST PRIMARY CARE		111	18	14%	129
Life Care Center of Punta Gorda	1	126	2	2%	129
BMHSI-AEL MICROBIOLOGY LABORATORY	2	102	25	19%	129
REHABILITATION CENTER OF LAKE CITY		127	2	2%	129
ADVENT HEALTH CENTRA CARE - DELAND		28	100	78%	128
ROSEWOOD HEALTH AND REHABILITATION CENTER		124	4	3%	128
LEE HEALTH CONVENIENT CARE - PAGE FIELD		101	27	21%	128
URGENT CARE OF THE PALM BEACHES, NORTH PALM BEACH			127	100%	127

COVID-19: testing by laboratory

Data through Nov 20, 2020 verified as of Nov 21, 2020 at 09:25 AM

Data in this report are provisional and subject to change.

The numbers in the table below represent the number of Florida and non-Florida residents for whom test results were received by the Department of Health. A person can be tested by more than one laboratory and can have both positive and negative results. **Therefore, the sum of the numbers in each column will be larger than the total number of people tested.**

Reporting lab	Inconclusive	Negative	Positive	Percent positive	Total
MANDARIN PEDIATRICS		123	4	3%	127
CENTRACARE		17	110	87%	127
The Inn at Sarasota Bay Club		126	1	1%	127
HARDEE COUNTY HEALTH DEPARTMENT		99	28	22%	127
MINUTECLINIC LLC #3463		111	16	13%	127
GENE BY GENE		61	66	52%	127
CONSULATE HEALTH CARE OF MELBOURNE		126			126
SIGNATURE HEALTHCARE AT THE COURTYARD		93	32	26%	125
THE CLUB AND REHABILITATION CENTER		123	1	1%	124
Signature HealthCare Center of Waterford		122	2	2%	124
MINUTECLINIC LLC #5253		118	6	5%	124
REFUAH HEALTH CENTER LABORATORY		120	3	2%	123
ORLANDO HEALTH EMERGENCY DEPARTMENT		116	7	6%	123
WOMEN'S CARE FLORIDA LABORATORY		120	3	2%	123
ADVENT HEALTH CENTRA CARE - LONGWOOD		22	101	82%	123
HOMESTEAD MANOR		122			122
BREVARD HEALTH ALLIANCE		5	117	96%	122
REHABILITATION CENTER AT PARK PLACE		122			122
FORT WALTON REHABILITATION CENTER		94	28	23%	122
LIFE CARE CENTER OF ALTAMONTE SPRINGS		102	20	16%	122
ALL SEASONS NAPLES LLC		121			121
PARKVIEW HEALTH		121			121
GRAVITY DIAGNOSTICS, LLC		35	86	71%	121
NSPIRE HEALTHCARE LAUDERHILL		120	1	1%	121
MEDEXPRESS URGENT CARE LEHIGH ACRES		86	35	29%	121
NADAL PEDIATRICS - VICTORIA STREET (3385)		102	18	15%	120
HEATHER HILL HEALTHCARE CENTER		116	4	3%	120
MILLENNIUM LAB SERVICES			120	100%	120
ROLLINS COLLEGE WELLNESS CENTER		5	114	96%	119
ADVANCED MEDICAL CENTER		86	33	28%	119
ADVENT HEALTH CENTRA CARE - WINTER PARK KIDS URGENT CARE		60	59	50%	119
MATHISON RETIREMENT COMMUNITY		114	4	3%	118
PALM BAY HOSPITAL		3	115	97%	118
ALLSOUTH URGENT CARE			118	100%	118
CAYUGA MEDICAL CENTER AT ITHACA		115	3	3%	118
URGENT CARE OF THE PALM BEACHES		2	115	98%	117
GENETWORKX		16	101	86%	117
HEALTHY STEPS PEDIATRICS		106	10	9%	116
BAYFRONT HEALTH MEDICAL GROUP		93	23	20%	116
Destin Healthcare and Rehabilitation Center		115			115
HUNT CLUB PEDIATRIC ASSOCIATES, P.A.		97	18	16%	115
BAYSIDE HEALTH AND REHABILITATION CENTER		115			115
COMMUNITY HEALTH AND REHABILITATION CENTER		111	4	3%	115
DOCTORS MEMORIAL FAMILY MEDICINE	2	72	40	35%	114
TGH		1	113	99%	114
MINUTECLINIC LLC #7886		104	9	8%	113

COVID-19: testing by laboratory

Data through Nov 20, 2020 verified as of Nov 21, 2020 at 09:25 AM

Data in this report are provisional and subject to change.

The numbers in the table below represent the number of Florida and non-Florida residents for whom test results were received by the Department of Health. A person can be tested by more than one laboratory and can have both positive and negative results. **Therefore, the sum of the numbers in each column will be larger than the total number of people tested.**

Reporting lab	Inconclusive	Negative	Positive	Percent positive	Total
NEIGHBORHOOD MEDICAL CENTER		108	5	4%	113
MEDIPATH		4	109	96%	113
PRECISION HEALTH RESOURCES LLC		91	22	19%	113
ALLIED HEALTH FORT PIERCE		112			112
COASTAL HEALTH AND REHAB		110	2	2%	112
STARKE FAMILY MEDICAL CENTER		99	13	12%	112
TERRACES OF LAKE WORTH CARE CENTER□		112			112
RAINBOW RIVER MEDICAL LABORATORY		91	20	18%	111
BAYVIEW CENTER		110	1	1%	111
TRI-COUNTY NURSING HOME		106	4	4%	110
COCOA BEACH/ADVENT CENTRA		6	104	95%	110
FORT PIERCE HEALTH CARE		109			109
FHMG-FLORIDA HOSPITAL MEDICAL GROUP		90	19	17%	109
HILLSBOROUGH COUNTY DEVELOPMENTAL CTR□	1	108			109
GOOD SAMARITAN SOCIETY-DAYTONA		108	1	1%	109
LONGWOOD HEALTH AND REHABILITATION CENTER		103	6	6%	109
UNITED CLINICAL LABORATORIES		106	2	2%	108
PALM GARDEN OF AVENTURA		108			108
BAYFRONT HEALTH ER PINELLAS PARK	1	70	36	34%	107
AMERICAN RESEARCH LABS		4	103	96%	107
PADDOCK RIDGE		107			107
GRAND OAKS HEALTH & REHABILITATION		106			106
ADVENT HEALTH CENTRA CARE - UNIVERSITY		14	92	87%	106
MEDFAST URGENT CARE CENTER - TITUSVILLE			106	100%	106
SABAL PALMS HEALTH AND REHAB		75	31	29%	106
MYTEST DIAGNOSTICS		103	3	3%	106
AMERICAN FINNISH NURSING HOME	1	103			104
ADVENT HEALTH CENTRA CARE - BRANDON		29	75	72%	104
BAY VIEW HEALTHCARE		85	19	18%	104
HEART OF FLORIDA REGIONAL MED CTR		32	71	69%	103
SUWANNEE VALLEY NURSING CENTER		102			102
LIFE CARE CENTER AT WELLS CROSSING		89	13	13%	102
ADVENT HEALTH CENTRA CARE - SANFORD		28	74	73%	102
ARTHREX MEDICAL CENTER		38	64	63%	102
MINUTECLINIC DIAGNOSTIC OF RHODE ISLAND, LLC #729		97	4	4%	101
EVANS HEALTH CARE		99	2	2%	101
MEDFAST URGENT CARE - MELBOURNE			101	100%	101
MIDWAY SPECIATLY CARE CENTER		52	49	49%	101
CAPE CANAVERAL HOSPITAL			100	100%	100
CENTRA CARE - HUNTER'S CREEK		46	54	54%	100
GRAVITY DIAGNOSTICS		40	60	60%	100
UNIVERSITY MEDICAL CENTER SUITES		88	12	12%	100
ADVENT HEALTH CENTRA CARE - COLONIAL TOWN		52	47	47%	99
LAB CORP	1	64	34	34%	99
CLINICAL PATHOLOGY LABS		1	98	99%	99
ARCADIA HEALTH AND REHABILITATION CENTER		99			99

COVID-19: testing by laboratory

Data through Nov 20, 2020 verified as of Nov 21, 2020 at 09:25 AM

Data in this report are provisional and subject to change.

The numbers in the table below represent the number of Florida and non-Florida residents for whom test results were received by the Department of Health. A person can be tested by more than one laboratory and can have both positive and negative results. **Therefore, the sum of the numbers in each column will be larger than the total number of people tested.**

Reporting lab	Inconclusive	Negative	Positive	Percent positive	Total
MATHISON RETIREMENT COMMUNITY, INC		99			99
MEDFAST URGENT CARE CENTER - SARNO			99	100%	99
NORTH FLORIDA/SOUTH GEORGA VETERANS HEALTH SYSTEM			99	100%	99
FLORIDA DEPARTMENT OF HEALTH		82	16	16%	98
SHOAL CREEK REHABILITATION CENTER		71	27	28%	98
DOCTOR'S IN HOUSE LABORATORY		12	86	88%	98
CENTRAL FLORIDA HEALTH CARE		46	52	53%	98
LabCorp L#09258090 M#09258105		66	32	33%	98
TUSCAN GARDENS OF VENETIA MANAGEMENT COMPANY		98			98
FL HUD DESTIN, LLC D/B/A GRAND BOULEVARD HEALTH		97			97
HEALTH CENTERS AT BRENTWOOD		96	1	1%	97
GLADES HEALTH CARE CENTER		97			97
FLORIDA COMMUNITY HEALTH CENTERS INC			97	100%	97
BAYSHORE MEMORY CARE		96			96
POINT WASHINGTON MEDICAL CLINIC		1	95	99%	96
Consulate Healthcare of West Palm Beach		93	3	3%	96
PROVIDENCE HOSPITAL LABORATORY		92	4	4%	96
MINUTECLINIC LLC #5854		85	11	11%	96
ELMHURST HOSPITAL CENTER	1	93	2	2%	96
GLOBAL CENTRAL LABS AT PPD	2	87	6	6%	95
ADVENT HEALTH CENTRA CARE		1	94	99%	95
THE TERRACE OF KISSIMMEE		80	15	16%	95
SUNFLOWER SPRINGS ASSISTED LIVING		91	3	3%	94
DIAGNOSTIC SOLUTIONS		3	91	97%	94
PARRISH MEDICAL CENTER		24	70	74%	94
Consulate Health Care of North Fort Myers		93			93
PEDIATRIC ASSOCIATES ORLANDO		81	12	13%	93
Chatham Glen Healthcare and Rehabilitation Center		93			93
MOBILE INFIRMARY MED CENTER PATH LAB		83	10	11%	93
NOMIHEALTH		4	88	96%	92
CARENOW	1	63	28	30%	92
NORTH FLORIDA REHABILITATION & SPECIALTY CARE		92			92
HOPE HOSPICE AND COMMUNITY SERVICES INC	1	88	3	3%	92
JACKSONVILLE BEACH PEDIATRIC CARE CENTER		86	5	5%	91
UNIVERSITY OF MIAMI		1	90	99%	91
MICHAEL A MIDDLETON MD PA		89	1	1%	90
MEADOWCREST FAMILY PHYSICIANS		69	20	22%	89
JEFFERY WEINZWEIG		2	87	98%	89
Whispering Oaks	1	85	3	3%	89
PREMIER URGENT CARE OF BREVARD		2	87	98%	89
SILVERCREST HEALTH AND REHABILITATION CENTER	1	86	2	2%	89
ADVENT HEALTH CENTRA CARE - WATERMAN		78	10	11%	88
WIMAUMA COMMUNITY HEALTH CENTER		68	20	23%	88
AVERO DIAGNOSTICS		64	24	27%	88
GOVERNOR'S CREEK HEALTH & REHABILITATION		87	1	1%	88
PACIFIC ANALYTICS			88	100%	88

COVID-19: testing by laboratory

Data through Nov 20, 2020 verified as of Nov 21, 2020 at 09:25 AM

Data in this report are provisional and subject to change.

The numbers in the table below represent the number of Florida and non-Florida residents for whom test results were received by the Department of Health. A person can be tested by more than one laboratory and can have both positive and negative results. **Therefore, the sum of the numbers in each column will be larger than the total number of people tested.**

Reporting lab	Inconclusive	Negative	Positive	Percent positive	Total
DEPARTMENT OF HEALTH & HUMAN SERVICES		88			88
BRANDON HEALTH AND REHABILITATION CENTER	1	85	1	1%	87
TIFFANY HALL NURSING AND REHAB CENTER		87			87
ABBOTT LABORATORIES		59	28	32%	87
LITTLE PINE PEDIATRICS		72	15	17%	87
COQUINA CENTER		86	1	1%	87
Parkview Rehabilitation Center at Winter Park		86	1	1%	87
EDGEWOOD NURSING CENTER		87			87
FLORIDA HEALTH CARE PLANS			86	100%	86
ADVENT HEALTH CENTRA CARE - TEMPLE TERRACE		36	50	58%	86
HMA SANTA ROSA MEDICAL CENTER LLC DBA		80	6	7%	86
LONGWOOD FAMILY PRACTICE		74	12	14%	86
ACCESS POINT HEALTHCARE URGENT & PRIMARY CARE		54	32	37%	86
CARENOW URGENT CARE - FORT PIERCE		73	13	15%	86
NAVY HOSPITAL			85	100%	85
FLORIDA KEYS PEDIATRICS & ADOLESCENT CENTER		82	3	4%	85
TRADITION MEDICAL CENTER LABORATORY		48	37	44%	85
W. FRANK WELLS NURSING HOME		84	1	1%	85
INDIAN RIVER CTR, LLC		84	1	1%	85
ABBIEJEAN RUSSELL CARE CENTER		85			85
SAINTS 120 LLC		84			84
DXTERITY DIAGNOSTICS	1	83			84
TRI COUNTY NURSING HOME		83	1	1%	84
PINES OF SARASOTA GARDEN		84			84
Chatsworth at PGA National, LLC		84			84
NCRNC INC		83			83
MEDFAST URGENT CARE CENTER - WICKHAM			83	100%	83
WESTCHESTER MEDICAL CENTER		82	1	1%	83
SEMINOLE COUNTY HEALTH DEPARTMENT		66	17	20%	83
SOUTH BALDWIN REGIONAL MEDICAL CENTER		80	3	4%	83
QUICK CARE MED PL	2	71	10	12%	83
AVENTURA REHAB AND NURSING CENTER		82			82
THE PAVILION FOR HEALTH CARE		72	10	12%	82
GOLDEN GATE FAMILY CLINIC		13	69	84%	82
SMILEY MEDICAL GROUP		57	25	30%	82
PIONEER CLINICAL LAB, LLC		70	12	15%	82
LAB		29	53	65%	82
ASTON GARDENS AT PELICAN MARSH		81	1	1%	82
PERSONALIZED GENETIC TESTING		1	81	99%	82
MEDFAST URGENT CARE CENTER - COCOA BEACH			81	100%	81
MONTEFIORE MEDICAL CENTER LABORATORIES - MOSES		74	7	9%	81
KALEIDA HEALTH CENTER FOR LABORATORY		75	5	6%	80
PROHEALTH MEDICAL CLINIC		1	79	99%	80
PALM GARDEN OF WINTER HAVEN		66	14	18%	80
DEVANSH LAB WERKS INC		68	12	15%	80
HURLBURT FIELD CLINIC		39	41	51%	80

COVID-19: testing by laboratory

Data through Nov 20, 2020 verified as of Nov 21, 2020 at 09:25 AM

Data in this report are provisional and subject to change.

The numbers in the table below represent the number of Florida and non-Florida residents for whom test results were received by the Department of Health. A person can be tested by more than one laboratory and can have both positive and negative results. **Therefore, the sum of the numbers in each column will be larger than the total number of people tested.**

Reporting lab	Inconclusive	Negative	Positive	Percent positive	Total
FELLOWSHIP HOME AT THE FAIRWAY LLC		79			79
MEDFAST URGENT CARE CENTER - COCOA			79	100%	79
EDGEWATER AT WATERMAN VILLAGE		78			78
SEMINOLE NURSING PAVILION		71	7	9%	78
FINLAY CLINICAL LABORATORY		26	52	67%	78
FAST TRACK URGENT CARE CENTER - RIVERVIEW			78	100%	78
PRIMECARE OF DOTHAN		54	24	31%	78
VETERANS AFFAIRS MEDICAL CENTER - PALO ALTO		28	50	64%	78
CBS LABS OF TAMPA LLC		3	74	96%	77
ORANGE CITY NURSING AND REHAB		75	2	3%	77
TRUE NORTH HEALTH NAVIGATION LLC DBA DISPATCHHEALTH	1	60	16	21%	77
UCC - WELLINGTON			77	100%	77
NITE LITE PEDIATRICS - JACKSONVILLE		75	2	3%	77
PEDIATRICS OF CENTRAL FLORIDA PA	3	69	4	5%	76
DYNAMIC MEDICAL USA			76	100%	76
REGENTS PARK AT AVENTURA		75			75
PARKLANDS FACILITY INC	1	73			74
OAKS OF KISSIMMEE HEALTH AND REHABILITATION CENTER		74			74
NOAH CLINICAL LABORATORY		63	11	15%	74
NORTH FLORIDA PEDIATRICS PA		70	4	5%	74
BOSTON RED SOX CLUB LP		74			74
Heritage Healthcare at Tallahassee		74			74
SILVER CREEK SENIOR LIVING COMMUNITY		73			73
NORTH FLORIDA PEDIATRICS - MARIANNA		49	24	33%	73
FAST TRACK URGENT CARE CENTER - WESTCHASE			73	100%	73
CONSULATE HEALTH CARE - LAKE MARY		72	1	1%	73
HOLY CROSS HOSPITAL		1	72	99%	73
UNIVERSITY HEALTH SYSTEM INC		65	7	10%	72
PHYSICIAN ASSOCIATES		63	9	13%	72
AMMON LABS		61	10	14%	71
ADVANCED LAB		67	4	6%	71
WINDSOR REFLECTIONS		71			71
SCOTT LAKE HEALTH AND REHABILITATION CENTER		71			71
HEALTH CARE DISTRICT OF PALM BEACH COUNTY MAIN OFFICE	1	9	61	86%	71
CAREMOUNT MEDICAL - PATHOLOGY		69	2	3%	71
CONSULATE HEALTH CARE OF SARASOTA		71			71
Madison Health and Rehabilitation Center		41	30	42%	71
WHITE PLAINS HOSPITAL CENTER LAB		70			70
QPS, LLC		69	1	1%	70
Highlands Regional Hospital		63	7	10%	70
PALM HARBOR PHARMACY		56	14	20%	70
THE PALACE NURSING AND REHABILITATION CENTER		70			70
HIGHLANDS MEDICAL CENTER		68	2	3%	70
SUNCOAST COMMUNITY HEALTH CENTERS PEDIATRICS		21	49	70%	70
ADVENT HEALTH CENTRA CARE - CITRUS PARK		8	62	89%	70
HERITAGE HEALTHCARE AND REHABILITATION CENTER		69			69

COVID-19: testing by laboratory

Data through Nov 20, 2020 verified as of Nov 21, 2020 at 09:25 AM

Data in this report are provisional and subject to change.

The numbers in the table below represent the number of Florida and non-Florida residents for whom test results were received by the Department of Health. A person can be tested by more than one laboratory and can have both positive and negative results. **Therefore, the sum of the numbers in each column will be larger than the total number of people tested.**

Reporting lab	Inconclusive	Negative	Positive	Percent positive	Total
BROWARD HEALTH MEDICAL CENTER		3	66	96%	69
SIMED LABORATORY		57	12	17%	69
FAIR HAVENS CENTER, OPCO		67	2	3%	69
ADVENT HEALTH CENTRA CARE - ORANGE CITY		4	65	94%	69
DAVID SCOTT MADWAR MD PA		65	3	4%	68
TALLAHASSEE NHHI LLC		67	1	1%	68
MEYER PEDIATRICS		59	9	13%	68
REGENCY CARE OF BLOUNTSTOWN LLC		63	5	7%	68
SARAPATH DIAGNOSTICS			68	100%	68
MEDEXPRESS LUTZ			67	100%	67
TRENTON MEDICAL CENTER INC DBA PALMS MEDICAL GROUP	2	56	9	13%	67
AEL- MEMPHIS		17	50	75%	67
ST MARK ASSISTED LIVING CENTER	1	58	8	12%	67
renaissance health and rehabilitation center		67			67
WOODBIDGE FACILITY INC		67			67
SARNO EXTENDED HOURS		42	25	37%	67
MAGNOLIA DIAGNOSTIC		1	66	99%	67
SOLARIS HEALTHCARE OSCEOLA		64	2	3%	66
PALM GARDEN OF CLEARWATER		64	2	3%	66
MEDEX MEDICAL EXPRESS OF PALATKA			65	100%	65
CATHOLIC HEALTH SYSTEM DEPT LABORATORY		64	1	2%	65
MINI ER WATERFORD LAKES, THE		59	6	9%	65
PEDIATRICS OF GREATER ORLANDO		58	6	9%	64
HAVEN OF OUR LADY OF PEACE		64			64
VIERA HOSPITAL			64	100%	64
BAYA POINTE NURSING AND REHABILITATION		1	63	98%	64
FHMG FLORIDA HOSPITAL MEDICAL GROUP		53	11	17%	64
ISLAND HEALTH AND REHABILITATION CENTER		64			64
PROVISTA DIAGNOSTICS, INC		63	1	2%	64
OAKHURST CENTER		64			64
MEDEXPRESS URGENT CARE HUDSON			64	100%	64
APC PEDIATRICS AT RYE ROAD MEDICAL PARK		63			63
FIRST CHOICE PEDIATRICS SEMORAN		59	4	6%	63
EISENHOWER ARMY MEDICAL CENTER		59	4	6%	63
OUT OF STATE		40	23	37%	63
MEDFAST URGENT CARE - TITUSVILLE			63	100%	63
RDV SPORTSPLEX PEDIATRICS		50	13	21%	63
PLANTATION GENERAL HOSPITAL CLINICAL LAB		26	37	59%	63
RIDGEWOOD DIAGNOSTIC LABORATORY		60	2	3%	62
PROMEDICA LABORATORIES		18	44	71%	62
HIALEAH SHORES NURSING AND REHAB CENTER		62			62
SOUTH BALDWIN MEDICAL CENTER GULF SHORES		52	10	16%	62
MAIN STREET MEDICAL CENTER			62	100%	62
ADVENT HEALTH CENTRA CARE - WINTER GARDEN		11	51	82%	62
HEALTH FIRST - PALM BAY HOSPITAL		2	59	97%	61
KEYS MEDICAL GROUP			61	100%	61

COVID-19: testing by laboratory

Data through Nov 20, 2020 verified as of Nov 21, 2020 at 09:25 AM

Data in this report are provisional and subject to change.

The numbers in the table below represent the number of Florida and non-Florida residents for whom test results were received by the Department of Health. A person can be tested by more than one laboratory and can have both positive and negative results. **Therefore, the sum of the numbers in each column will be larger than the total number of people tested.**

Reporting lab	Inconclusive	Negative	Positive	Percent positive	Total
TREASURE COAST MEDICAL ASSOCIATES		1	60	98%	61
SOLARIS HEALTHCARE IMPERIAL		60	1	2%	61
EMERALD COAST HOSPICE		60	1	2%	61
Timberridge Center for Rehabilitation and Healing		42	19	31%	61
SOUTH GEORGIA MEDICAL CENTER		48	12	20%	60
EXACT SCIENCES LABORATORIES, LLC		15	45	75%	60
OAK HAMMOCK AT THE UNIVERSITY OF FLORIDA		60			60
NOMIHEALTH LAB SERVICES		3	57	95%	60
ADVENT HEALTH CENTRA CARE - AZALEA PARK		46	14	23%	60
WADSWORTH HEALTH CENTER		57	3	5%	60
FIRST CHOICE PEDIATRICS		52	7	12%	59
STONY BROOK UNIVERSITY MEDICAL CENTER		54	5	8%	59
MEDFAST URGENT CARE - EDGEWATER		2	57	97%	59
MANOR CARE OF NAPLES FL LLC		59			59
AMELIA MEDICAL CARE		2	57	97%	59
INTERNAL LAB		50	8	14%	58
GROWING TOGETHER PEDIATRICS LLC		55	3	5%	58
ADVENT HEALTH CENTRA CARE - KISSIMMEE		25	33	57%	58
HUNTSVILLE HOSPITAL LABORATORY		43	15	26%	58
MILLENIUM PHYSICIANS GROUP		1	56	98%	57
LABFIRST - DEPARTMENT OF PATHOLOGY		56	1	2%	57
LAB PLUS, LLC AT SAINT THOMAS WEST HOSPITAL		45	12	21%	57
AMERICAN FAMILY MEDICAL		47	10	18%	57
SEASIDE HEALTH AND REHABILITATION CENTER		2	55	96%	57
ADVENT HEALTH CENTRA CARE - POINCIANA		19	38	67%	57
SIGNATURE HEALTHCARE OF PORT CHARLOTTE		57			57
DIAGNOSTIC LABORATORY OF OKLAHOMA		46	10	18%	56
OCALA FAMILY MEDICAL CENTER INC		50	6	11%	56
ADVENT HEALTH CENTRA CARE - WINTER HAVEN		29	27	48%	56
24 HOUR PEDIATRIC CARE CENTER		53	3	5%	56
LAKELAND REGIONAL HEALTH - PWC/OB			56	100%	56
EXOSOME DIAGNOSTICS		52	4	7%	56
SOLARIS HEALTHCARE LAKE CITY		34	22	39%	56
CENTRAL BALDWIN IMMEDIATE CARE & FAMILY PRACTICE		43	13	23%	56
QUICK CARE MED PL CR		52	3	5%	55
FAST TRACK URGENT CARE CENTER - SOUTH TAMPA			55	100%	55
THE CANOPY AT BERRYHILL		55			55
OPTUM LABS LLC		9	46	84%	55
NORTH PORT REHABILITATION AND NURSING CENTER		54	1	2%	55
MV MEDICAL PRACTICE DBA PRIMARY URGENT CARE		54	1	2%	55
SONATA HUNTERS CREEK		47	8	15%	55
STONY BROOK SOUTHAMPTON		54	1	2%	55
RIVERS FAMILY MEDICINE PA		49	6	11%	55
NORTHEAST FLORIDA NEUROLOGY CLINICS, INC		49	6	11%	55
BROWARD HEALTH CORAL SPRINGS EPIDEMIOLOGY DEPT			54	100%	54
MINUTECLINIC DIAGNOSTIC OF SOUTH CAROLINA, LLC		49	5	9%	54

COVID-19: testing by laboratory

Data through Nov 20, 2020 verified as of Nov 21, 2020 at 09:25 AM

Data in this report are provisional and subject to change.

The numbers in the table below represent the number of Florida and non-Florida residents for whom test results were received by the Department of Health. A person can be tested by more than one laboratory and can have both positive and negative results. **Therefore, the sum of the numbers in each column will be larger than the total number of people tested.**

Reporting lab	Inconclusive	Negative	Positive	Percent positive	Total
ST VINCENT'S BIRMINGHAM		53	1	2%	54
AFC URGENT CARE SEMINOLE			54	100%	54
CLERMONT HEALTH AND REHAB		40	14	26%	54
TIFFANY HALL NURSING AND REHAB		44	10	19%	54
CITRUS MEMORIAL HEALTH SYSTEM LAB		2	52	96%	54
UNITED LABORATORY SERVICES CORPORATION		38	16	30%	54
MILLER BIOCONNECT		43	11	20%	54
F&T MEDICAL RESEARCH, INC		54			54
DELTONA HEALTH CARE		44	9	17%	53
MIAMI BEACH COMMUNITY HEALTH CENTER			53	100%	53
EAST ALABAMA MEDICAL CENTER LABORATORY		45	8	15%	53
BENTON HOUSE AT OAKLEAF		51	2	4%	53
MD 365 MEDICAL CARE		52	1	2%	53
PHYSICIANS PRIMARY CARE LAB		38	15	28%	53
ASSOCIATED CLINICAL LABORATORIES		51	2	4%	53
FINLAY CLINICAL LABORATORY INC		28	25	47%	53
BUFFALO CROSSING HEALTHCARE & REHABILITATION CTR		53			53
PINELLAS CARE CENTER		38	15	28%	53
ASCENSION SACRED HEART BAY LABORATORY		49	3	6%	52
SARASOTA CO. HEALTH DEPT # 58		40	12	23%	52
CENTRA CARE - CONWAY		20	32	62%	52
LAKE VIEW CARE CENTER AT DELRAY		51	1	2%	52
Advent health care center Celebration		50	2	4%	52
FAST TRACK URGENT CARE CENTER - BRANDON			52	100%	52
PHYSICIAN PARTNERS PERRY		34	18	35%	52
ADVENT HEALTH		49	3	6%	52
GRANDE, THE		52			52
PARKSIDE INN		52			52
TREE HOUSE PEDIATRICS PLLC		49	3	6%	52
NEW YORK CITY DEPARTMENT OF HEALTH & MENTAL		48	4	8%	52
ADVENT HEALTH - PALM HARBOR ER		38	13	25%	51
WASHINGTON REHABILITATION AND NURSING CENTER		51			51
SOLARIS HEALTHCARE DAYTONA		51			51
USF HEALTH MORSANI CENTER		5	45	90%	50
JACKSONVILLE NURSING AND REHAB CENTER		50			50
MD LABS		29	21	42%	50
NXGEN MDX		19	31	62%	50
GENPATH			50	100%	50
PRIMEHEALTH URGENT CARE INC		46	4	8%	50
FLOMEDILAB		18	32	64%	50
CSL PLASMA		18	31	63%	49
MIAMI SHORES NURSING & REHAB		49			49
NSPIRE HEALTHCARE MIAMI LAKES		49			49
ARCPPOINT LABS OF CORAL SPRINGS FL		45	4	8%	49
USF		1	48	98%	49
SOLARIS SENIOR LIVING NORTH NAPLES		48	1	2%	49

COVID-19: testing by laboratory

Data through Nov 20, 2020 verified as of Nov 21, 2020 at 09:25 AM

Data in this report are provisional and subject to change.

The numbers in the table below represent the number of Florida and non-Florida residents for whom test results were received by the Department of Health. A person can be tested by more than one laboratory and can have both positive and negative results. **Therefore, the sum of the numbers in each column will be larger than the total number of people tested.**

Reporting lab	Inconclusive	Negative	Positive	Percent positive	Total
EAST LAKE PEDIATRICS		13	36	73%	49
GULFVIEW MEDICAL INSTITUTE		49			49
AMBULATORY SURGERY CENTER OF BOCA RATON LTD		49			49
KORGENE LAB		18	30	63%	48
LUTHERAN HAVEN		46	2	4%	48
BAY CENTER HURRICANE SHELTER		48			48
ERIE COUNTY MEDICAL CTR CLINICAL LABS		48			48
BIOIQ			48	100%	48
EMBRY RIDDLE AERONAUTICAL UNIVERSITY HEALTH SERVICES			48	100%	48
NITE LITE PEDIATRICS - PORT ST. LUCIE		42	6	13%	48
JACKSONVILLE KIDS PEDIATRICS, PLLC		41	7	15%	48
SUNCOAST OPTIMAL WELLNESS		4	44	92%	48
YOUR FAMILY WALK-IN CLINIC			47	100%	47
EAGLES WATCH CLUSTER		38	9	19%	47
INTERLAB		1	46	98%	47
FAST TRACK URGENT CARE CENTER - WESLEY CHAPEL			47	100%	47
ATRIUM AT LIBERTY PARK		46	1	2%	47
ALLIANCE PEDIATRICS		24	23	49%	47
WELLOW URGENT CARE PC		46			46
NATIONS BEST FAMILY HEALTH CARE		20	26	57%	46
VETERANS AFFAIRS MEDICAL CENTER - GULF COAST		27	19	41%	46
H LEE MOFFITT CANCER CENTER MICRO		46			46
ADVENT HEALTH CENTRA CARE - EAST ORLANDO		20	26	57%	46
PREMIER PLACE HEALTHCARE AT THE GLENVIEW		46			46
DOCTORS MEMORIAL HOSPITAL		21	25	54%	46
SOFT CELL LABORATORIES		44	2	4%	46
ST. CLOUD MEDICAL GROUP		46			46
SERANADES BY SONATA WEST ORANGE		44	2	4%	46
ANCIENT CITY PEDIATRICS		46			46
ADVENT HEALTH - PALM COAST			46	100%	46
EAST MANATEE FAMILY	1	1	44	96%	46
WIREGRASS DIRECT PRIMARY CARE PLLC		39	6	13%	45
BIODESIX, INC.		38	7	16%	45
MOBILE PHYSICIAN SERVICES INC		45			45
PRIMARY CARE SOUTH INC			45	100%	45
CHILDREN'S HOSPITAL OF ALABAMA		44	1	2%	45
SOUTHPORT SQUARE HARBOUR HEALTH		45			45
WILSON MEMORIAL REGIONAL MEDICAL CENTER		43	1	2%	44
URGENT CARE TCMA			44	100%	44
SUN COUNTRY PEDIATRICS PLLC	1	40	3	7%	44
EDGEWATER AT WATERMAN VILLAGE,THE		44			44
MOOSEHAVEN LIFE CARE CENTER		44			44
ALLIANCE OF PHYSICIANS AGAINST COVID-19			44	100%	44
ST FRANCIS HOSPITAL		38	6	14%	44
PEDIATRICS OF CENTRAL FLORIDA - SAINT CLOUD	2	40	2	5%	44
ADVENT HEALTH - LAKE MARY		35	8	19%	43

COVID-19: testing by laboratory

Data through Nov 20, 2020 verified as of Nov 21, 2020 at 09:25 AM

Data in this report are provisional and subject to change.

The numbers in the table below represent the number of Florida and non-Florida residents for whom test results were received by the Department of Health. A person can be tested by more than one laboratory and can have both positive and negative results. **Therefore, the sum of the numbers in each column will be larger than the total number of people tested.**

Reporting lab	Inconclusive	Negative	Positive	Percent positive	Total
NORTH SHORE UNIVERSITY HOSPITAL LABORATORY		41	2	5%	43
BRANCH MEDICAL CLINIC			43	100%	43
SANDY RIDGE CENTER FOR REHABILITATION AND HEALING		42	1	2%	43
MED EXPRESS		1	42	98%	43
ALLEGRO		42			42
DBI HEALTH INC		40	2	5%	42
NSPIRE HEALTHCARE TAMARAC		41	1	2%	42
QUOTIENT SCIENCES			42	100%	42
ISLAND COAST PEDIATRICS		39	3	7%	42
HEALTH FIRST - CAPE CANAVERAL HOSPITAL			42	100%	42
DOUGLAS T JACOBSON STATE VETERANS HOME		42			42
PEDIATRICS OF CENTRAL FLORIDA KISSI		33	8	20%	41
PALMS MEDICAL GROUP HIGH SPRINGS		40	1	2%	41
GENEDX		32	9	22%	41
LASER & SURGERY CENTER OF THE PALM BEACHES		41			41
ADVENT HEALTH - MOUNT DORA		6	35	85%	41
TROY REGIONAL MEDICAL CENTER		33	8	20%	41
LENOX HILL HOSPITAL		37	4	10%	41
ARCPPOINTS LABS		37	4	10%	41
GV NAPLES OPCO, LLC		41			41
COMMUNITY HEALTH CENTERS OF PINELLAS INC		1	40	98%	41
FHMG LAKE MARY PEDS		39	2	5%	41
THE WELLNESS CENTER AT LAKEWOOD RANCH			41	100%	41
FLORIDA HOSPITAL NEW SMYRNA		4	37	90%	41
PRIDE DIAGNOSTICS		24	16	40%	40
MINUTECLINIC LLC #5190		36	3	8%	39
ORLANDO HEALTH AND REHAB CENTER		4	35	90%	39
HEARTLAND PEDIATRICS OF LAKE WALES		36	3	8%	39
VILLAGE DOCTORS OF KEYSTONE		32	7	18%	39
DAYSRING SENIOR LIVING		39			39
ARBOR TRAIL		39			39
CLINICAL RESEARCH SEQUENCING PLATFORM		8	31	79%	39
CAPITAL REGIONAL MEDICAL CENTER		2	36	95%	38
HOMEWOOD RESIDENCE AT FREEDOM PLAZA		37	1	3%	38
VISITING PHYSICIANS ASSOCIATION		34	4	11%	38
FIRST CHOICE URGENT CARE		10	28	74%	38
NO FLORIDA PEDIATRICS, PA		38			38
PEDIATRIC CARE CENTER- JACKSONVILLE BEACH		11	27	71%	38
LUIS A GHIGLINO MD PA		38			38
ADVENT HEALTH - ORLANDO		35	3	8%	38
AFC PHYSICIANS OF FLORIDA		37	1	3%	38
RAINBOW PEDIATRICS PC LLC / BREAKFAST POINT		38			38
SMA LAB		6	32	84%	38
JOSEPH L MORSE GERIATRIC CENTER	2	36			38
24/7 PEDIATRIC CARE CENTERS INC		37	1	3%	38
BAY COUNTY JAIL ANNEX		33	5	13%	38

COVID-19: testing by laboratory

Data through Nov 20, 2020 verified as of Nov 21, 2020 at 09:25 AM

Data in this report are provisional and subject to change.

The numbers in the table below represent the number of Florida and non-Florida residents for whom test results were received by the Department of Health. A person can be tested by more than one laboratory and can have both positive and negative results. **Therefore, the sum of the numbers in each column will be larger than the total number of people tested.**

Reporting lab	Inconclusive	Negative	Positive	Percent positive	Total
UNIVERSITY OF ALABAMA		34	3	8%	37
KENDALL REGIONAL MEDICAL CENTER LAB	3		34	92%	37
ADVENTHEALTH CENTRA CARE MOUNT DORA		28	9	24%	37
RDX BIOSCIENCE			37	100%	37
ONE MILO		37			37
BOULEVARD REHABILITATION CENTER		24	13	35%	37
EVENT MED SERVICES LABORATORY		37			37
BAPTIST MEDICAL CENTER SOUTH		27	10	27%	37
EPN URGENT CARE			37	100%	37
PRECISION HEALTH SOLUTIONS LAB		9	28	76%	37
NEW YORK PRESBYTERIAN - QUEENS DIAGNOSTIC		35	1	3%	36
WESLEY HAVEN VILLA		36			36
BVL/LITTLE ANGEL PEDIATRICS		36			36
FLORIDA MEDICAL CLINIC PA		34	2	6%	36
PONCE THERAPY CARE CENTER		33	3	8%	36
HUNTINGTON HOSPITAL LABORATORY		35	1	3%	36
MOLECULAR TESTING LABS		3	33	92%	36
WINDSOR OAKS		36			36
TUSCAN GARDENS OF PALM COAST		36			36
DAIRY ROAD URGENT CARE		14	22	61%	36
DE LUNA HEALTH AND REHABILITATION CENTER		35			35
LAKELAND REGIONAL HEALTH LAKE MIRIAM		3	32	91%	35
ADVENT HEALTH - FISH MEMORIAL		2	33	94%	35
POPLAR HEALTHCARE PLLC	1	11	23	66%	35
BRONX LEBANON HOSPITAL-MEDICAL CENTER		34	1	3%	35
MICRO PATH LABORATORIES INC		35			35
Guardian Care Nursing and Rehabilitation Center		35			35
IRL		4	31	89%	35
SOUTHEAST ALABAMA MEDICAL CENTER			35	100%	35
SABAL DIRECT PRIMARY CARE, PA		33	2	6%	35
BAYSHORE PATHOLOGY		34	1	3%	35
SUNY UPSTATE MEDICAL UNIVERSITY		31	4	11%	35
FHMG_CTR FOR SENIOR HEALTH		30	5	14%	35
ROCHESTER GENERAL HOSPITAL LABORATORY		34	1	3%	35
P23 LABS		35			35
BROAD INSTITUTE CLINICAL SEQUENCING RESEARCH PLATFORM	1	31	3	9%	35
CENTRA CARE - APOPKA			34	100%	34
NEXT MOLECULAR ANALYTICS		4	30	88%	34
RITECARE MED CTR H			34	100%	34
ALTAMONTE PEDIATRIC ASSOCIATES		30	4	12%	34
HOBDAIR FAMILY HEALTH LLC		22	12	35%	34
BORLAND GROOVER CLINIC	1	27	6	18%	34
EXPERTUS LABORATORIES INC		13	21	62%	34
ADVENT HEALTH CENTRA CARE - HUNTERS CREEK		1	32	97%	33
AFC URGENT CARE CLEARWATER		1	32	97%	33
AHSE ROP		32	1	3%	33

COVID-19: testing by laboratory

Data through Nov 20, 2020 verified as of Nov 21, 2020 at 09:25 AM

Data in this report are provisional and subject to change.

The numbers in the table below represent the number of Florida and non-Florida residents for whom test results were received by the Department of Health. A person can be tested by more than one laboratory and can have both positive and negative results. **Therefore, the sum of the numbers in each column will be larger than the total number of people tested.**

Reporting lab	Inconclusive	Negative	Positive	Percent positive	Total
AYERS NURSING AND REHABILITATION CENTER		33			33
John Knox Village of Florida ALF		33			33
ACCURATE DIAGNOSTIC LAB		32	1	3%	33
FAMILY EXTENDED CARE OF WINTER HAVEN		33			33
DOH-WEST PALM BEACH BRANCH LABORATORY		1	32	97%	33
PEDIATRICS IN BREVARD PA		26	7	21%	33
LECONTE MEDICAL CENTER LAB		26	7	21%	33
A COUNTRY PLACE ASSISTED LIVING FACILITY		32			32
CARRINGTON PLACE OF ST PETE LLC		31	1	3%	32
REGENTS PARK OF BOCA RATON		31	1	3%	32
HOLZER HEALTH CENTER			32	100%	32
BENTON HOUSE OF ST. JOHNS		32			32
INDIGO MANOR		11	21	66%	32
WESTMINSTER ST AUGUSTINE		32			32
PALMS EDGE		32			32
SPRING HILL HEALTH AND REHABILITATION CENTER		23	9	28%	32
ST. MARYS MEDICAL CENTER		1	31	97%	32
ST AUGUSTINE PEDIATRIC ASSOC		30	2	6%	32
SARATOGA HOSPITAL LABORATORY		30	2	6%	32
RASHDA ALBIBI M.D. P.A.		30	2	6%	32
GRAND OAKS OF JENSEN BEACH LLC		31			31
MOLECULAR DIAGNOSTICS		1	30	97%	31
ETHOS WELLNESS PHARMACY		28	3	10%	31
BioReference Laboratories, Inc		6	25	81%	31
DISCOVERY COMMONS AT BRADENTON		31			31
Q ANSWER LAB	1	4	26	84%	31
ADVENT HEALTH - LAKE NONA		28	3	10%	31
ASCENSION MEDICAL GROUP			31	100%	31
CONEY ISLAND HOSPITAL		30	1	3%	31
Cross Landings Health and Rehabilitation		31			31
PHYSICIAN ASSOCIATES LLC		26	5	16%	31
ADVANCED AMBULATORY SURGERY CENTER		31			31
CYPRESS COVE CARE CENTER			31	100%	31
ADVENTHEALTH CENTRA CARE LONGWOOD		28	3	10%	31
PALMETTO FAMILY HEALTHCARE		8	23	74%	31
AMEERAH LABS			30	100%	30
HERITAGE WATERSIDE		27	3	10%	30
FLORIDA HEALTH CARE PLAN INC		2	28	93%	30
CHIPOLA MEDICAL ASSOCIATES, LLC		20	10	33%	30
MIDWAY PRIMARY CARE, LLC		30			30
PRMG - EAST NAPLES		23	7	23%	30
HARBOUR HEALTH CENTER		29	1	3%	30
TGH URGENT CARE - SEMINOLE			30	100%	30
REGENCY PARK ASSISTED LIVING FACILITY		29	1	3%	30
ORLANDO HEALTH CENTER FOR REHABILITATION		30			30
STEINHATCHEE FAMILY MEDICAL CENTER		27	3	10%	30

COVID-19: testing by laboratory

Data through Nov 20, 2020 verified as of Nov 21, 2020 at 09:25 AM

Data in this report are provisional and subject to change.

The numbers in the table below represent the number of Florida and non-Florida residents for whom test results were received by the Department of Health. A person can be tested by more than one laboratory and can have both positive and negative results. **Therefore, the sum of the numbers in each column will be larger than the total number of people tested.**

Reporting lab	Inconclusive	Negative	Positive	Percent positive	Total
DOH		16	14	47%	30
J FRANK AVEY MD		23	6	21%	29
WUESTHOFF MEMORIAL HOSPITAL			29	100%	29
PHOSPHORUS DIAGNOSTICS		27	2	7%	29
WASHINGTON HEIGHTS NYC LAB		28	1	3%	29
P4CLINICAL	3	2	24	83%	29
BAYFRONT MEDICAL		23	6	21%	29
FLORIDA HOSPITAL		21	8	28%	29
FLAGLER COUNTY HEALTH DEPARTMENT		28	1	3%	29
LOURDES HOSPITAL INC		27	2	7%	29
PATRICK AIR FORCE BASE		1	28	97%	29
LIFE CARE CENTER OF WINTER HAVEN		17	12	41%	29
GATEWAY CARE CENTER		29			29
VILLA MARIA WEST SKILLED NURSING FACILITY		29			29
WESTWOOD NURSING AND REHABILITATION		28	1	3%	29
WELL HEALTH WORKS		28	1	3%	29
PruittHealth Santa Rosa		25	3	11%	28
Heartland Healthcare of Ft. Myers		28			28
IPSUM DIAGNOSTICS			28	100%	28
NAPLES PEDIATRICS INC□		27	1	4%	28
BIOFIRE		7	21	75%	28
ELLENTON PEDIATRICS PA		25	3	11%	28
BOND CLINIC PA		1	27	96%	28
PHYSICIANS REGIONAL CLINIC		18	10	36%	28
ADVENTIST HEALTH SYSTEM FLORIDA		23	5	18%	28
SANFORD MOBILE LAB PGA TOUR		27	1	4%	28
LONGLEAF DIAGNOSTIC LABORATORIES		3	25	89%	28
HENDRY REGIONAL MEDICAL CENTER CLINICAL LABORATORY		27	1	4%	28
ADVENT HEALTH - LAKE WALES		20	8	29%	28
BOND CLINIC		3	25	89%	28
EAST LAKE PEDIATRICS PA		25	3	11%	28
DIGNITY HEALING, LLC		27	1	4%	28
FLORIDA HEALTH CARE		4	24	86%	28
MINUTECLINIC DIAGNOSTIC OF RHODE ISLAND, LLC #1544		27	1	4%	28
QUEENS HOSPITAL CENTER		27	1	4%	28
ADVENT HEALTH - ALTAMONTE SPRINGS		22	5	19%	27
PALM GARDEN OF JACKSONVILLE		26	1	4%	27
CDC		17	10	37%	27
BENTON HOUSE OF ST JOHNS		27			27
SUNCOAST LABS			27	100%	27
PECONIC BAY MEDICAL CENTER LABORATORY		23	4	15%	27
HARBORCHASE OF VERO BEACH		24	3	11%	27
UCLA HEALTHCARE CLINICAL LABS		23	4	15%	27
AVON PARK PEDIATRICS INC		25	2	7%	27
MEDFAST URGENT CARE CENTERS LLC			27	100%	27
LabCorp L#09258130 M#09258125		10	17	63%	27

COVID-19: testing by laboratory

Data through Nov 20, 2020 verified as of Nov 21, 2020 at 09:25 AM

Data in this report are provisional and subject to change.

The numbers in the table below represent the number of Florida and non-Florida residents for whom test results were received by the Department of Health. A person can be tested by more than one laboratory and can have both positive and negative results. **Therefore, the sum of the numbers in each column will be larger than the total number of people tested.**

Reporting lab	Inconclusive	Negative	Positive	Percent positive	Total
OAKTREE HEALTHCARE			27	100%	27
ADVENTHEALTH MEDICAL GROUP PROMPT CARE		21	6	22%	27
JACKSON HEALTH SYSTEM		1	26	96%	27
PALM RIVER COMMUNITY HEALTH CENTER		22	4	15%	26
SANTA BARBARA CARE CENTER		16	10	38%	26
CHILDRENS MEDICAL ASSOCIATION		20	6	23%	26
VILLAS OF HOLLY BROOK - BRADENTON 14TH		26			26
CENTURY CENTER FOR REHABILITATION & HEALING		16	10	38%	26
ADVENTHEALTH CENTRA CARE WATERFORD LAKES		4	22	85%	26
LOOP PEDIATRICS		22	4	15%	26
THE MINIER URGENT CARE		20	6	23%	26
MONCRIEF ARMY HEALTH CLINIC			26	100%	26
ADVENT HEALTH CENTRA CARE - SAND LAKE		2	24	92%	26
PALM BAY URGENT CARE		5	21	81%	26
COMPREHENSIVE CHILDCARE		20	6	23%	26
FAST TRACK URGENT CARE CENTER - SEMINOLE			26	100%	26
TRADITIONAL HOME CARE INC		26			26
CRAIG BERGER MD PL D/B/A BAY AREA EYE INSTITUTE		26			26
MEDICAL CONSULTANTS OF FLORIDA LLC		25	1	4%	26
HEALTH FIRST - VIERA HOSPITAL		1	24	96%	25
FLORIDA DEPARTMENT OF HEALTH IN POLK COUNTY		25			25
LOOP PEDIATRICS PA		23	2	8%	25
URGENT CARE & WELLNESS CENTER		3	22	88%	25
NORTHWELL HEALTH PLAINVIEW HOSPITAL LABORATORY		22	3	12%	25
MAINSTREET FAMILY URGENT CARE		1	24	96%	25
FAMILY EXTENDED CARE OF CENTRAL TAMPA		25			25
ST. CLOUD HOSPITAL		20	5	20%	25
PERSONAL PEDIATRICS		23	2	8%	25
CHILDREN MED CARE INC		23	2	8%	25
ADVENT HEALTH CENTRA CARE - LAKE BUTLER BOULEVARD			25	100%	25
SANITAS		4	21	84%	25
BAY VUE NURSING AND REHABILITATION CENTER		25			25
COLOR GENOMICS, INC.		23	2	8%	25
CONNECTICUT DEPARTMENT OF HEALTH		22	3	12%	25
STUART URGENT CARE			25	100%	25
ESCAMBIA COUNTY JAIL		16	9	36%	25
COURTYARDS OF ORLANDO		24			24
WESTMINSTER WOODS ON JULINGTON CREEK		22	2	8%	24
TRUGENX		1	23	96%	24
MADWAR		19	5	21%	24
WELLOW URGENT CARE		23	1	4%	24
FOUNTAIN INN NURSING & REHABILITATION CTR, INC		24			24
LABORATORY DYNAMICS		20	4	17%	24
MED ONE AT SAINT AUGUSTINE		20	4	17%	24
WINTER GARDEN REHAB AND NURSING CENTER		24			24
CDR MAGUIRE - MIAMI BEACH CC MISSION 17388		2	22	92%	24

COVID-19: testing by laboratory

Data through Nov 20, 2020 verified as of Nov 21, 2020 at 09:25 AM

Data in this report are provisional and subject to change.

The numbers in the table below represent the number of Florida and non-Florida residents for whom test results were received by the Department of Health. A person can be tested by more than one laboratory and can have both positive and negative results. **Therefore, the sum of the numbers in each column will be larger than the total number of people tested.**

Reporting lab	Inconclusive	Negative	Positive	Percent positive	Total
CORAL GABLES NURSING & REHABILITATION CENTER		21	3	13%	24
PROMPT CARE OF CENTRAL FLORIDA			24	100%	24
AVENTIS BIO-SERVICES CTL		24			24
UNIPATH		17	7	29%	24
University Hills health and Rehabilitation		15	9	38%	24
NEOGENOMICS LABORATORIES INC		24			24
CL BRUMBACK PRIMARY CARE CLINICS		5	19	79%	24
TRINITY AL SENIOR HOUSING LLC		23	1	4%	24
GRACE PEDIATRICS		18	6	25%	24
BAY EDUCATORS WELLNESS CENTER		13	11	46%	24
FAMILY CARE PARTNERS		14	10	42%	24
ROCKLEDGE REGIONAL MEDICAL CENTER		18	6	25%	24
ISLAND COAST PEDIATRICS PA		22	1	4%	23
CENTERSTONE OF FLORIDA		21	2	9%	23
SENIOR HEALTH OF WINTER PARK DUNDEE		23			23
DAYSPRING VILLAGE		23			23
PENNSYLVANIA DEPT OF HEALTH		19	4	17%	23
UNIVERSITY HILLS HEALTH AND REHABILITATION CENTER		18	5	22%	23
MINNESOTA TWINS		23			23
WAVE CREST HEALTH AND REHABILITATION CENTER		23			23
UF HEALTH NORTH JACKSONVILLE			23	100%	23
THE TERRACE OF JACKSONVILLE		3	20	87%	23
Concordia Village of Tampa AL		23			23
HEALTH FIRST ADVENTHEALTH CENTRA CARE TITUSVILLE		23			23
TGH URGENT CARE - TYRONE		1	22	96%	23
PARK WEST MEDICAL CENTER		22	1	4%	23
COLLIER HMA PHYSICIAN MANAGEMENT LLC		18	5	22%	23
AFC URGENT CARE FAMILY CARE			23	100%	23
IMA MEDICAL GROUP POINCIANA		11	12	52%	23
EXPRESS CARE OF BELLEVUE		23			23
VILLAGE PLACE NH LLC		21	2	9%	23
SUNTREE INTERNAL MEDICINE		22			22
FLORIDA PEDIATRICS		6	16	73%	22
QHC UPSTATE MEDICAL PC		18	4	18%	22
MINUTE CLINIC INCORPORATE		18	4	18%	22
MOBILE DIVISION LABORATORY		7	15	68%	22
NORTH FLORIDA PEDIATRICS PA - DUVAL		21	1	5%	22
CLEVELAND CLINIC FOUNDATION		11	11	50%	22
FHMG-FLORIDA HOSPITAL MEDICAL GROUP		19	3	14%	22
MEDEXPRESS URGENT CARE - CLEWISTON			22	100%	22
WUESTHOFF MEDICAL CENTER-MELBOURNE			22	100%	22
PENSACOLA PEDIATRICS - PACE		16	6	27%	22
GRAND ST PAUL CVS		22			22
MD 365 MEDICAL CARE PLLC		22			22
HENNEPIN COUNTY MEDICAL CENTER (HCMC)		12	10	45%	22
MEDLOGIC, LLC		3	19	86%	22

COVID-19: testing by laboratory

Data through Nov 20, 2020 verified as of Nov 21, 2020 at 09:25 AM

Data in this report are provisional and subject to change.

The numbers in the table below represent the number of Florida and non-Florida residents for whom test results were received by the Department of Health. A person can be tested by more than one laboratory and can have both positive and negative results. **Therefore, the sum of the numbers in each column will be larger than the total number of people tested.**

Reporting lab	Inconclusive	Negative	Positive	Percent positive	Total
AFC URGENT CARE TYRONE			22	100%	22
BROOKDALE UNIVERSITY HOSPITAL		21	1	5%	22
ATLANTIC URGENT CARE		9	13	59%	22
REDI-MED WALK-IN FAMILY CARE			22	100%	22
DIACARTA INC.		22			22
CATHOLIC HEALTH SERVICES REGIONAL LAB		18	4	18%	22
FIRST CHOICE PEDIATRICS LOOP		20	2	9%	22
EGL GENETIC DIAGNOSTICS		1	21	95%	22
TARPON POINT NURSING AND REHABILITATION CENTER		22			22
VASSAR BROTHERS MEDICAL CENTER LABORATORY		20	1	5%	21
BOCA BIOLISTIC REFERENCE LAB			21	100%	21
STATE LAB		2	19	90%	21
COOPER FAMILY MEDICAL, PLLC		18	3	14%	21
SUNQUEST		3	18	86%	21
PONTE VEDRA GARDENS		21			21
MINUTE CLINIC LLC #2216		20	1	5%	21
KEY PRIMARY CARE			21	100%	21
IQBAL A FARUQUI MD		16	5	24%	21
ADVENT HEALTH CENTRA CARE - APOPKA NORTH		10	11	52%	21
MADISON COUNTY MEMORIAL HOSP		12	9	43%	21
PATHGROUP			21	100%	21
STATEN ISLAND UNIVERSITY HOSPITAL-POUCH		21			21
ST JUDE CHILDRENS RESEARCH HOSPITAL		21			21
PULMONARY SPECIALISTS OF THE PALM BEACHES		15	6	29%	21
CENTRA CARE - LAKE NONA		3	18	86%	21
ADVENT HEALTH CENTRA CARE - SOUTH ORANGE		8	13	62%	21
PENSACOLA DEVELOPMENTAL CENTER		5	16	76%	21
BAPTIST HEALTH SOUTH FLORIDA - WEST BOCA URGENT CARE			21	100%	21
ST. ANNE'S NURSING CENTER & RESIDENCE		21			21
JUPITER MEDICAL CENTER URGENT CARE			21	100%	21
CLYDE E LASSEN STATE VETERANS NURSING HOME		19	2	10%	21
MEDEXPRESS URGENT CARE - GOLDEN GATE		2	19	90%	21
CLINICAL PATHOLOGY LABORATORIES SOUTHEAST			21	100%	21
NO FLORIDA PEDIATRICS, PA - BRADFORD		20	1	5%	21
CENTRA CARE - SAND LAKE			21	100%	21
INTERNATIONAL MEDICAL LABORATORY		20			20
CARENOW - DOWNTOWN NORTH GULCH		20			20
WHITE WILSON MEDICAL IMMEDIATE CARE NICEVILLE			20	100%	20
LATE HOURS URGENT CARE		7	13	65%	20
MONTEFIORE NEW ROCHELLE HOSPITAL		19	1	5%	20
life Care Center of Melbourne		9	11	55%	20
MEDICAL EXPRESS CORP		18	2	10%	20
DOC SMILEYS URGENT CARE LLC			20	100%	20
EVERLYWELL		13	7	35%	20
CORAL GABLES HOSPITAL			20	100%	20
LABORATORY ALLIANCE OF CENTRAL NEW YORK		19	1	5%	20

COVID-19: testing by laboratory

Data through Nov 20, 2020 verified as of Nov 21, 2020 at 09:25 AM

Data in this report are provisional and subject to change.

The numbers in the table below represent the number of Florida and non-Florida residents for whom test results were received by the Department of Health. A person can be tested by more than one laboratory and can have both positive and negative results. **Therefore, the sum of the numbers in each column will be larger than the total number of people tested.**

Reporting lab	Inconclusive	Negative	Positive	Percent positive	Total
BROWARD HEALTH MEDICAL CENTER CLINICAL LAB			20	100%	20
UPMC CHAUTAUQUA AT WCA LABORATORY		19	1	5%	20
FLORIDA DEPARTMENT OF HEALTH CLAY COUNTY			20	100%	20
THE CHAPPEL GROUP RESEARCH		20			20
EXPRESS URGENT CARE LLC			20	100%	20
SOUTHERN LABORATORY		3	17	85%	20
EXCEL PEDIATRICS		9	11	55%	20
PEDIATRIC SPECIALISTS MEDICAL GROUP	1	18	1	5%	20
CRONOS CLINICAL LABORATORY		20			20
GOOD SAMARITAN CENTER		20			20
TAYLORVILLE FAMILY MEDICINE		14	5	26%	19
STEWART MEDICAL GROUP			19	100%	19
FLORIDA PEDIATRIC GROUP		5	14	74%	19
BAYVIEW MEDICAL		19			19
STONE WASH CLINICAL LABORATORIES		2	17	89%	19
ESOTERIX GENETIC LABORATORIES		16	3	16%	19
REDITUS LABORATORIES			19	100%	19
LAB INTERMARKET FACILITY LAB		1	18	95%	19
HEALTH PARK CARE CENTER		19			19
INTERCOASTAL MEDICAL GROUP			19	100%	19
MEDCOMP SCIENCES			19	100%	19
CL BRUMBACK PRIMARY CARE CLINIC LANTANA		1	18	95%	19
EAST NEW YORK DIAGNOSTIC AND TREATMENT		19			19
MARTIN ACQUISITION 1 LLC DBA		19			19
VILLAGE ON THE ISLE		17	2	11%	19
PORT CHARLOTTE REHABILITATION CENTER		18	1	5%	19
MED HEALTH SERVICES		18	1	5%	19
INTEGRATED REGIONAL LABORATORIES - LARGO			19	100%	19
MINUTECLINIC DIAGNOSTIC OF RHODE ISLAND, LLC #212		19			19
HEALTHY MINORS, LLC.		19			19
METRO KNOXVILLE HMA		18	1	5%	19
The Grove Health and Rehabilitation		12	7	37%	19
MILLENNIUM PHYSICIAN GROUP LLC		18	1	5%	19
TRADITIONAL HOME HEALTH OF PALM BEACH INC		19			19
POARCH BANC CREEK INDIANS TRIBAL HEALTH DEPARTMENT			18	100%	18
CENTRAL FLORIDA HEALTH CARE INC		2	16	89%	18
CROSSWINDS HEALTH AND REHABILITATION CENTER		18			18
SEVEN RIVERS REGIONAL MEDICAL CENTER		5	13	72%	18
EC OPCO CARROLLWOOD LLC		13	5	28%	18
MADISON CORE LABORATORIES		17	1	6%	18
TPCA CLINICAL LABORATORIES		15	3	17%	18
NORTH FLORIDA PEDIATRICS		17	1	6%	18
Solaris Healthcare Coconut Creek		18			18
MOORINGS PARK OAKSTONE AT GREY OAKS		17	1	6%	18
TOTAL RENAL LABORATORIES INC		13	5	28%	18
NEW SMYRNA BEACH URGENT CARE			18	100%	18

COVID-19: testing by laboratory

Data through Nov 20, 2020 verified as of Nov 21, 2020 at 09:25 AM

Data in this report are provisional and subject to change.

The numbers in the table below represent the number of Florida and non-Florida residents for whom test results were received by the Department of Health. A person can be tested by more than one laboratory and can have both positive and negative results. **Therefore, the sum of the numbers in each column will be larger than the total number of people tested.**

Reporting lab	Inconclusive	Negative	Positive	Percent positive	Total
CHARTER SENIOR LIVING OF PANAMA CITY BEACH		18			18
BETHUNE-COOKMAN UNIVERSITY			18	100%	18
CENTRA CARE - DR. PHILLIPS		1	17	94%	18
HEALTH CENTRAL PARK		18			18
MINUTE CLINIC, LLC DBA MINUTECLINIC #4505		17	1	6%	18
ADVANCED MEDICAL GROUP			18	100%	18
XPRESS WELLNESS URGENT CARE			18	100%	18
ADVENT HEALTH - LAKE MARY PEDIATRICS		12	6	33%	18
ST PETER'S BENDER LABORATORY		18			18
LONG ISLAND JEWISH MED CTR		17	1	6%	18
PruittHealth Panama City		18			18
FHMG- FLORIDA HOSPITAL MEDICAL GROUP		12	5	29%	17
AZALEA TRACE PHYSICIAN SERVICES		17			17
ASCENSION ST VINCENT'S PRIMARY CARE			17	100%	17
CLERMONT ADVENTHEALTH CENTRA CARE			17	100%	17
FLORIDA COMMUNITY HEALTH CENTER OF ST. LUCIE		1	16	94%	17
UNION MEDICAL CARE		17			17
WALK IN MEDICAL URGENT CARE		17			17
CONSOLIDATED LAB SERVICES		8	9	53%	17
ISLAND URGENT CARE PLLC DBA AFC URGENT CARE		16	1	6%	17
JACKSON NORTH MEDICAL CENTER		2	15	88%	17
SOUTHSIDE HOSPITAL NORTHWELL HEALTH LABORATORY		16	1	6%	17
Glades West Rehabilitation and Nursing Center		17			17
PHYSICIANS STAT			17	100%	17
UVMC MICROBIOLOGY		16	1	6%	17
SUWANNEE HEALTH AND REHABILITATION CENTER		17			17
PRACTICE MANAGEMENT OF AMERICA, INC.		1	16	94%	17
NURSES HELPING HANDS INC ALF		17			17
FLORIDA DEPARTMENT OF HEALTH IN LAKE COUNTY		10	7	41%	17
GOOD SAMARITAN HOSPITAL LABORATORY		14	3	18%	17
CARENOW URGENT CARE - LAKE MARY			17	100%	17
BARRY UNIVERSITY STUDENT HEALTH SERVICES		9	8	47%	17
MINUTECLINIC, LLC #08366		15	2	12%	17
CAREMED INTERNAL MEDICINE			17	100%	17
GASTROENTEROLOGY ASSOCIATES OF PENSACOLA PA		16	1	6%	17
ADVENTHEALTH EXPRESS CARE		1	16	94%	17
ZON BEACHSIDE LLC		14	3	18%	17
DAVID LAWRENCE CENTER		15	2	12%	17
HUNT CLUB PEDIATRIC ASSOCIATES PA		16	1	6%	17
TEN HEALTHCARE		2	14	88%	16
PEDIATRIC HEALTH CARE ALLIANCE			16	100%	16
THE COMMONWEALTH OF MASSACHUSETTS			16	100%	16
WESTPAC LABS		1	15	94%	16
PEDIATRICS IN BREVARD PA- ROCKLEDGE		11	5	31%	16
ALL FLORIDA FAMILY & SPORTS MEDICINE		15	1	6%	16
DCH REGIONAL MEDICAL CENTER LABORATORY		15	1	6%	16

COVID-19: testing by laboratory

Data through Nov 20, 2020 verified as of Nov 21, 2020 at 09:25 AM

Data in this report are provisional and subject to change.

The numbers in the table below represent the number of Florida and non-Florida residents for whom test results were received by the Department of Health. A person can be tested by more than one laboratory and can have both positive and negative results. **Therefore, the sum of the numbers in each column will be larger than the total number of people tested.**

Reporting lab	Inconclusive	Negative	Positive	Percent positive	Total
FAST TRACK URGENT CARE CENTER - TYRONE			16	100%	16
TGH MEDICAL GROUP LABORATORY CARROLLWOOD			16	100%	16
PINNACLES PEDS CARE PA		16			16
JAMAICA HOSPITAL MEDICAL CENTER		16			16
WARDE MEDICAL LABORATORY		11	5	31%	16
MAKO MEDICAL		14	2	13%	16
MILLENNIUM PHYSICIAN GRP LLC NAPLES PINE RIDGE			16	100%	16
HEALTH CENTRAL HOSPITAL			16	100%	16
UNIVERSITY HOSPITAL		13	3	19%	16
FLORIDA HOSPITAL LABS		7	9	56%	16
ISLAND URGENT CARE PLLC		16			16
FLORIDA MEDICAL CLINIC LLC		16			16
URGENT CARE CLINIC OF LINCOLN		14	2	13%	16
XERA MED RESEARCH			16	100%	16
BROOKDALE PALMER RANCH	1	15			16
PARAMOUNT URGENT CARE INC			15	100%	15
CITRUS MEMORIAL HOSPITAL			15	100%	15
AMA MEDICAL GROUP LLC		14	1	7%	15
EASTLAKE PEDIATRICS - TRINITY		15			15
ORLANDO HEALTH		2	13	87%	15
WORKPLACE SCREENING INTELLIGENCE			15	100%	15
ALTERNATIVE LIVING, INC DBA TWIN CITIES PAVILION		15			15
ADVENT HEALTH CENTRA CARE - LAKE BUENA VISTA			15	100%	15
MILTON 4707		15			15
SOLARIS SENIOR LIVING VERO BEACH		15			15
RIVERHEAD URGENT CARE		15			15
GRAMERCY PARK URGENT CARE		15			15
MAYO CLINIC JACKSONVILLE			15	100%	15
DOCTORS MEMORIAL FAMILY PRACTICE	2	10	3	20%	15
CARITHERS PEDIATRIC GROUP		9	6	40%	15
HARMONY HEALTH OPCO, LLC		15			15
JACOBI MEDICAL CENTER		15			15
TITUSVILLE FAMILY PRACTICE		5	10	67%	15
AVECINA MOBILE		15			15
BROOKWOOD BAPTIST MEDICAL CENTER		14	1	7%	15
CARESPOT		1	14	93%	15
SOLARIS HEALTHCARE LAKE BENNET		13	2	13%	15
HOLLEY-NAVARRE MEDICAL CLINIC		5	10	67%	15
MARATHON HEALTH FOR LIFE		15			15
SINAI HOSPITAL OF BALTIMORE		15			15
BOZEMAN HEALTH DEACONESS HOSPITAL		12	3	20%	15
DIATHERIX		13	2	13%	15
ADVENT HEALTH - ZEPHYRHILLS			15	100%	15
FLORIDA HEALTH CARE DELAND			15	100%	15
VILLAGE PEDIATRICS LLC		11	4	27%	15
ASURANCE SCIENTIFIC LABORATORIES		15			15

COVID-19: testing by laboratory

Data through Nov 20, 2020 verified as of Nov 21, 2020 at 09:25 AM

Data in this report are provisional and subject to change.

The numbers in the table below represent the number of Florida and non-Florida residents for whom test results were received by the Department of Health. A person can be tested by more than one laboratory and can have both positive and negative results. **Therefore, the sum of the numbers in each column will be larger than the total number of people tested.**

Reporting lab	Inconclusive	Negative	Positive	Percent positive	Total
LEVY COUNTY DEPARTMENT OF HEALTH		14	1	7%	15
KEY WEST MEDICAL CENTER	1	14			15
THE CANOPY AT HARPER LAKE	1		13	93%	14
BENTON HOUSE OF PORT ORANGE		8	6	43%	14
NORTH CAROLINA DEPARTMENT OF HEALTH & HUMAN SERVICES			14	100%	14
NEW YORK PRESBYTERIAN - ALLEN HOSPITAL		14			14
UAH STUDENT HEALTH CENTER		9	5	36%	14
POLK CHD BARTOW		13	1	7%	14
QUICK CARE MED		11	3	21%	14
WALGREEN EASTERN CO, INC		14			14
ANDALUSIA HEALTH		7	7	50%	14
AFTER HOURS PEDIATRICS			14	100%	14
OKEECHOBEE HEALTHCARE FACILITY			14	100%	14
ARDEN COURTS OF LARGO FL, LLC		12	2	14%	14
TELEVISIT MALABAR PEDIATRICS		5	9	64%	14
WEST ISLIP URGENT CARE		14			14
APOLLOMDX LABS		1	13	93%	14
REDI-MED WALK IN FAMILY CLINIC			14	100%	14
ST CATHERINE OF SIENA HOSPITAL		14			14
CALHOUN LIBERTY HOSPITAL			14	100%	14
SIGNATURE HEALTHCARE OF ORANGE PARK		14			14
LAKELAND NURSING AND REHABILITATION CENTER			14	100%	14
HERITAGE OAKS ASSISTED LIVING & MEMORY CARE		11	3	21%	14
HOLISTIX TREATMENT CENTERS		12	2	14%	14
NIGHT LITE PEDIATRICS CENTER LLC		7	7	50%	14
PHARMCO RX		13	1	7%	14
GREEN GABLES ASSISTED LIVING FACILITY		14			14
LINCOLN DIAGNOSTIC LAB		14			14
FAMILY CARE CENTER OF ARLINGTON		9	5	36%	14
MEDEMERGE		13	1	7%	14
ROCKLEDGE FAMILY HEALTH			14	100%	14
PINELLAS COUNTY JAIL			14	100%	14
FLAGLER COLLEGE HEALTH SERVICES			13	100%	13
ERIC C MARSHAL MD, PC DBA MINUTECLINIC		12	1	8%	13
PREMISE HEALTH MIA			13	100%	13
ST ELIZABETH MEDICAL CENTER LABORATORY		12	1	8%	13
Sunnyside Nursing Home		13			13
HUNT CLUB MEDICAL		12	1	8%	13
IN-OFFICE LAB		12	1	8%	13
CLINICAL LABORATORY SERVICES			13	100%	13
WILLOW BROOKE COURT AT INDIAN RIVER ESTATES		12	1	8%	13
ECOLAB GROUP		4	9	69%	13
FELICIDAD MEDICAL CENTER			13	100%	13
TUKA PEDIATRICS		2	11	85%	13
AURORA DIAGNOSTICS		2	11	85%	13
ESCAMBIA COMMUNITY CLINIC		2	11	85%	13

COVID-19: testing by laboratory

Data through Nov 20, 2020 verified as of Nov 21, 2020 at 09:25 AM

Data in this report are provisional and subject to change.

The numbers in the table below represent the number of Florida and non-Florida residents for whom test results were received by the Department of Health. A person can be tested by more than one laboratory and can have both positive and negative results. **Therefore, the sum of the numbers in each column will be larger than the total number of people tested.**

Reporting lab	Inconclusive	Negative	Positive	Percent positive	Total
CARESPOT OF NOCATEE			13	100%	13
STETSON UNIVERSITY STUDENT HEALTH CENTER		1	12	92%	13
SOUTHEAST FAMILY HEALTHCARE CENTER			13	100%	13
BOCA SIMON		1	12	92%	13
EPIPHANY HEALTH		7	6	46%	13
OPIS ISLAND LAKE CENTER		13			13
ST. JUDES LABORATORIES		12	1	8%	13
SRMC AVALON		9	4	31%	13
MED COMP SCIENCES			13	100%	13
NORTH FLORIDA PEDIATRICS - JACKSONVILLE		13			13
VILLA OF KINGS AND QUEENS OF DELRAY		13			13
SOLARIS HEALTHCARE MERRITT ISLAND		11	2	15%	13
ROYAL PALM SENIOR RESIDENCE		13			13
AFC URGENT CARE		8	5	38%	13
CDR MAGUIRE INC	1	2	10	77%	13
GLEN COVE HOSPITAL		13			13
PHYSICIANS PRIMARY CARE OF SOUTHWEST FLORIDA		9	4	31%	13
WEDGEWOOD HEALTHCARE CENTER		10	3	23%	13
FLORIDA STATE HOSPITAL			13	100%	13
ADVANCED URGENT CARE		11	2	15%	13
PALM HARBOR FAMILY PRACTICE & WALK-IN		10	3	23%	13
PINES NURSING HOME		12	1	8%	13
GLEN OAKS HEALTH AND REHABILITATION CENTER			12	100%	12
CARE CENTERS OF NASSAU		11	1	8%	12
Emory L Bennett State Veterans Nursing Home		12			12
COLORADO DEPARTMENT OF HEALTH LABORATORY SERVICES DIVISION			12	100%	12
SAMANTHA WILSON CARE CENTER		12			12
UM MILLER SCHOOL OF MEDICINE			12	100%	12
FLAGLER HOSPITAL INC	2		10	83%	12
MISSION OAKS ASSISTED LIVING		12			12
NORTH CENTRAL BRONX HOSPITAL		11	1	8%	12
PARKWEST MEDICAL CENTER		10	2	17%	12
AMERICAN ESOTERIC LABORATORIES			12	100%	12
BROWARD DIALYSIS			12	100%	12
ST CLOUD REGIONAL MEDICAL CENTER CLINICAL LAB			12	100%	12
ADVENT HEALTH PARTIN SETTLEMENT HEALTH PARK		7	5	42%	12
SONNIS PEDIATRICS PA		12			12
IREPERTOIRE_MOL_LAB		12			12
CALADIUM PEDIATRICS		11	1	8%	12
CANTON-POTSDAM HOSPITAL LABORATORY		12			12
HARBOUR ISLAND PEDIATRICS		9	3	25%	12
CLINICA HISPANA			12	100%	12
HELIX DIAGNOSTICS			12	100%	12
GRAND VILLA OF ST PETERSBURG		11	1	8%	12
NO NAME		8	4	33%	12
VETERANS AFFAIRS MEDICAL CENTER - NEW YORK HARBOR		11	1	8%	12

COVID-19: testing by laboratory

Data through Nov 20, 2020 verified as of Nov 21, 2020 at 09:25 AM

Data in this report are provisional and subject to change.

The numbers in the table below represent the number of Florida and non-Florida residents for whom test results were received by the Department of Health. A person can be tested by more than one laboratory and can have both positive and negative results. **Therefore, the sum of the numbers in each column will be larger than the total number of people tested.**

Reporting lab	Inconclusive	Negative	Positive	Percent positive	Total
HUDSON VALLEY HOSPITAL CENTER LABORATORY		11	1	8%	12
FG RAPID RESULTS		12			12
PROMEDICA LABORATORIES		11	1	8%	12
APPLE DIAGNOSTICS LAB		5	7	58%	12
MELBOURNE FAMILY PRACTICE		11	1	8%	12
LIFE BRITE		11	1	8%	12
CARDIOLOGY AND MEDICINE ASSOCIATES		9	3	25%	12
FAMILY CARE PARTNERS OF NORTHEAST FLORIDA LLC		2	10	83%	12
PLAINVIEW URGENT CARE		11	1	8%	12
AMMON ANALYTICAL LABORATORIES		11	1	8%	12
CAPE REGIONAL MEDICAL CENTER		12			12
INDIAN RIVER MEDICAL CENTER		11	1	8%	12
DYNAMIC DNA LAB		1	11	92%	12
SNH BRFL TENANT LLC		12			12
HEALTHFIRST ADVENT HEALTH CENTRA CARE COCOA BEACH			12	100%	12
LEON CHD		12			12
BONIFAY NURSING AND REHABILITATION CENTER			12	100%	12
NEWYORK-PRESBYTERIAN/ LAWRENCE HOSPITAL LABORATORY		11	1	8%	12
CHARLES CROFT MD	1	11			12
VPA PC LAB		12			12
FLORIDA DEPT OF HEALTH		4	8	67%	12
MCWHORTER SCHOOL OF PHARMACY		12			12
MI2297090CV HOLLAND-23D2189684		12			12
WOODS OF MANATEE SPRINGS INC, THE		12			12
NOVANT HEALTH GOHEALTH URGENT CARE-HARRISBURG		5	7	58%	12
CLEVELAND CLINIC			12	100%	12
LIFE CARE OF PORT SAINT LUCIE		3	9	75%	12
ARBOR OAKS AT TYRONE	1	11			12
NOVANT HEALTH		10	2	17%	12
SHELBY COUNTY HEALTH CARE CORPORATION		9	3	25%	12
NAPLES GREEN VILLAGE		12			12
FLORIDA DEPARTMENT OF HEALTH IN HILLSBOROUGH COUNTY			12	100%	12
PALMS MEDICAL GROUP - LAKE CITY WEST		3	8	73%	11
THE TERRACE OF SAINT CLOUD		9	2	18%	11
JOHNS HOPKINS CHILDREN'S HOSPITAL			11	100%	11
HEALTH FIRST ADVENTHEALTH CENTRA CARE COCOA		2	9	82%	11
RIVER TOWN DIAGNOSTIC LLC		1	10	91%	11
PALM BEACH PATHOLOGY		9	2	18%	11
WALGREEN		3	8	73%	11
SANDY PINES		11			11
North Lake Care Center		11			11
FHCP-PORT ORANGE		3	8	73%	11
TREASURE COAST URGENT CARE			11	100%	11
CARE FAST MURABELLA		7	4	36%	11
MED PLUS FLORENCE		7	4	36%	11
WINTER PARK CARE AND REHABILITATION			11	100%	11

COVID-19: testing by laboratory

Data through Nov 20, 2020 verified as of Nov 21, 2020 at 09:25 AM

Data in this report are provisional and subject to change.

The numbers in the table below represent the number of Florida and non-Florida residents for whom test results were received by the Department of Health. A person can be tested by more than one laboratory and can have both positive and negative results. **Therefore, the sum of the numbers in each column will be larger than the total number of people tested.**

Reporting lab	Inconclusive	Negative	Positive	Percent positive	Total
WATERMARK LAKE POINTE WOODS LLC		11			11
PRIMECARE OF DOTHAN-DALEVILLE CLINIC		9	2	18%	11
TROPICANA		5	6	55%	11
Crystal Health & Rehab Center		11			11
TOTTENVILLE CIRCLE URGENT CARE		11			11
BROOKLYN HOSPITAL CENTER DOWNTOWN CAMPUS		11			11
CHILDREN'S MEDICAL CENTER			11	100%	11
CONNECTDX		2	9	82%	11
DALE MEDICAL CENTER		7	4	36%	11
MAINSTREET FAMILY SELECT		1	10	91%	11
CORE LABORATORY		1	10	91%	11
MAUREEN OROURKE-FUTEY			11	100%	11
ST JOSEPH HOSPITAL		10	1	9%	11
BRYAN WHITFIELD MEMORIAL HOSPITAL		7	4	36%	11
SHELBY BAPTIST MEDICAL CENTER		6	5	45%	11
ADVENTHEALTH CENTRA CARE COLONIAL TOWN		1	10	91%	11
FINLAY C. LABORATORY		3	8	73%	11
FUNGAL REFERENCE LABORATORY		11			11
BIG BOCA SMILES LLC		10	1	9%	11
SPRINGS AT LAKE POINTE WOODS		11			11
FLORIDA HEALTH CARE PLANS INC		1	10	91%	11
DMH STEINHATCHEE FAMILY MEDICINE		8	3	27%	11
FAWCETT MEMORIAL HOSPITAL LABORATORY			11	100%	11
GOOD HEARTS COVID TESTING			11	100%	11
SERENADES IN THE VILLAGES		10	1	9%	11
GADSDEN REGIONAL MEDICAL CENTER		10			10
CBC LAB		3	7	70%	10
BLOUNT MEMORIAL HOSPITAL		9	1	10%	10
UNIVERSITY LAB			10	100%	10
LAKE NONA MEDICAL SERVICES		3	7	70%	10
BEAUMONT LABORATORY			10	100%	10
PRATTVILLE BAPTIST HOSPITAL		9	1	10%	10
SOUTHEASTERN LABORATORY			10	100%	10
LAKE BALDWIN CBOC		9	1	10%	10
LEHIGH VALLEY HOSPITAL		3	7	70%	10
SUNCOAST URGENT CARE			10	100%	10
UMHC/SYLVESTER AT KENDALL		1	9	90%	10
LAKE MARY KIDS CENTRA CARE			10	100%	10
HARBORCHASE OF WELLINGTON CROSSING		9	1	10%	10
MASSACHUSETTS GENERAL HOSPITAL		1	9	90%	10
GOLD CHOICE SENIOR COMMUNITIES		9	1	10%	10
IMA MEDICAL GROUP		5	5	50%	10
HARBORCHASE OF NAPLES		10			10
FAMILY CARE CYPRESS CREEK		1	9	90%	10
REGENCY SQUARE MALL - SEARS		1	9	90%	10
SOLARIS SENIOR LIVING OF MERRITT ISLAND		10			10

COVID-19: testing by laboratory

Data through Nov 20, 2020 verified as of Nov 21, 2020 at 09:25 AM

Data in this report are provisional and subject to change.

The numbers in the table below represent the number of Florida and non-Florida residents for whom test results were received by the Department of Health. A person can be tested by more than one laboratory and can have both positive and negative results. **Therefore, the sum of the numbers in each column will be larger than the total number of people tested.**

Reporting lab	Inconclusive	Negative	Positive	Percent positive	Total
MHHS All Lab Subsection		10			10
LITTLE NECK URGENT CARE		10			10
ACADIAN DIAGNOSTIC LABORATORIES		8	2	20%	10
MEDICAL LABORATORY DIAGNOSTICS			10	100%	10
PATRIOT MEDICAL LABORATORIES		10			10
COMMUNITY HEALTH CENTER		2	8	80%	10
ROCKLEDGE		1	9	90%	10
SEVEN HILLS HEALTH AND REHABILITATION CENTER		10			10
PEDIATRIC HEALTH CARE ALLIANCE, P.A.			10	100%	10
CHIPOLA MEDICAL ASSOCIATES		2	8	80%	10
MY CLINICAL LAB INC		1	9	90%	10
COVANCE CENTRAL LABORATORY			10	100%	10
CREATIVE TESTING SOLUTIONS		3	7	70%	10
Life Care Center of Sarasota		5	5	50%	10
NEW JERSEY DEPARTMENT OF HEALTH COMMUNICABLE DISEASE SERVICE		3	7	70%	10
AVANTE ST CLOUD		7	3	30%	10
EMERALD COAST PEDIATRICS			10	100%	10
Solaris HealthCare Windermere		8	2	20%	10
URGENT CARE WEST CLINIC		8	2	20%	10
EMERALD COAST HOSPICE - CRESTVIEW		10			10
APPALACHIAN REGIONAL HEALTHCARE SYSTEM		10			10
RITECARE MEDICAL CENTER			10	100%	10
HEARTLAND HEALTHCARE AND REHAB CENTER			10	100%	10
BROWARD HEALTH CARE			10	100%	10
ST VINCENT'S EAST		9	1	10%	10
NORTH OKALOOSA PHYSICIAN GROUP		10			10
HCR MANORCARE		10			10
NAPHCARE, INC.			10	100%	10
BELLEVUE HOSPITAL CENTER DEPARTMENT		10			10
BAPTIST MEDICAL CENTER EAST		8	2	20%	10
PINELLAS COUNTY HEALTH DEPARTMENT		2	8	80%	10
LIFE CARE CENTER OF JACKSONVILLE			10	100%	10
JAMES A HALEY VETERANS HOSPITAL			10	100%	10
DEVELOPMENTAL DISABILITIES DEFENDANT PROGRAM		10			10
HR SARASOTA OPERATOR LLC		4	6	60%	10
LONG ISLAND JEWISH VALLEY STREAM		10			10
PENSACOLA PEDIATRICS, PA		10			10
MAITLAND PRIMARY CARE		9			9
EMERGENCY PHYSICIANS MEDICAL CENTER LLC		1	8	89%	9
NORTH FLORIDA INTEGRATIVE MEDICINE		5	4	44%	9
FLORIDA DEPARTMENT OF HEALTH CLAY COUNTY			9	100%	9
LONG TERM CARE OF GULF BREEZE LLC		9			9
WATERCREST SENIOR LIVING ST. LUCIE WEST		9			9
LAKE CITY VA MEDICAL CENTER			9	100%	9
OMNI			9	100%	9
HEALTH MED CENTERS		9			9

COVID-19: testing by laboratory

Data through Nov 20, 2020 verified as of Nov 21, 2020 at 09:25 AM

Data in this report are provisional and subject to change.

The numbers in the table below represent the number of Florida and non-Florida residents for whom test results were received by the Department of Health. A person can be tested by more than one laboratory and can have both positive and negative results. **Therefore, the sum of the numbers in each column will be larger than the total number of people tested.**

Reporting lab	Inconclusive	Negative	Positive	Percent positive	Total
MEDEXPRESS URGENT CARE CORAL SPRINGS			9	100%	9
FAMILY HEALTH CENTERS OF SWF LABS		1	8	89%	9
MAGNOLIA PEDIATRICS		2	7	78%	9
PLYMOUTH HARBOR INCORPORATED		9			9
STATEN ISLAND UNIVERSITY HOSPITAL		9			9
ASTORIA HEALTH AND REHABILITATION CENTER		8	1	11%	9
UNAVAILABLE/UNKNOWN/NO INFORMATION FOUND			9	100%	9
COUNTY OF LOS ANGELES			9	100%	9
ADVENT HEALTH - KISSIMMEE			9	100%	9
NIGHT LITE PEDIATRICS CENTER, LLC		1	8	89%	9
REGENEXX TAMPA BAY		8	1	11%	9
FIRST CHOICE PEDIATRICS WINTER SPRINGS		9			9
MEDEX REGIONAL LABORATORIES LLC		1	8	89%	9
PRECISION GENETICS			9	100%	9
NCH DOWNTOWN NAPLES HOSPITAL		1	8	89%	9
COLORADO DEPARTMENT OF PUBLIC HEALTH AND ENVIRONMENT			9	100%	9
PATHOGENIUS LABORATORIES		2	7	78%	9
CHILDRENS MEDICAL ASSOCIATION PA		1	8	89%	9
CHEMISYS LABORATORIES		1	8	89%	9
FIRST CHOICE PRIMARY CARE		3	6	67%	9
CONSULATE HEALTH CARE OF SAFETY HARBOR		7	2	22%	9
UNION MEDICAL CARE PLLC		9			9
MICHIGAN DEPARTMENT OF HEALTH AND HUMAN SERVICES			9	100%	9
AIM LABORATORIES			9	100%	9
AU HEALTH		6	3	33%	9
LYSTER ACH FT RUCKER AL		8	1	11%	9
PROJECT HEALTH, INC SUMTERVILLE		8	1	11%	9
LAKESIDE NEUROLOGIC		6	3	33%	9
MEDEXPRESS URGENT CARE - DELAND			9	100%	9
ADVENT HEALTH - WINTER HAVEN		5	4	44%	9
ARNOT OGDEN MEDICAL CENTER LABORATORY		9			9
LPG PEDIATRICS AT PAGE FIELD		9			9
LINCOLN MEDICAL AND MENTAL HEALTH CENTER		9			9
AMEERAH LABS, LLC		9			9
SEMINOLE SPORTS AND FAMILY MEDICINE		9			9
GCPM MANUAL MICROBIOLOGY		1	8	89%	9
JEFFERSON K-12, A SOMERSET SCHOOL- CLINIC		8	1	11%	9
BAYONET POINT HOSPITAL			9	100%	9
FORT SANDERS REGIONAL LABORATORY		9			9
JA POC MANUAL SUBSECTION		9			9
ERDOX		9			9
TMH PHYSICIAN PARTNERS - MONTICELLO		8	1	11%	9
CHAUTAUQUA REHABILITATION AND NURSING CENTER		8	1	11%	9
MID-FLORIDA PATHOLOGY, LLC		9			9
CARENOW URGENT CARE-MT JULIET		8	1	11%	9
CAREHERE- LCS LEESBURG			9	100%	9

COVID-19: testing by laboratory

Data through Nov 20, 2020 verified as of Nov 21, 2020 at 09:25 AM

Data in this report are provisional and subject to change.

The numbers in the table below represent the number of Florida and non-Florida residents for whom test results were received by the Department of Health. A person can be tested by more than one laboratory and can have both positive and negative results. **Therefore, the sum of the numbers in each column will be larger than the total number of people tested.**

Reporting lab	Inconclusive	Negative	Positive	Percent positive	Total
Maury Regional Hospital		6	3	33%	9
VILLAGE PLACE HEALTH AND REHAB		9			9
RIVERSIDE MEDICAL GROUP		8	1	11%	9
MOUNT DORA PEDIATRICS		8	1	11%	9
ACCESS 365 URGENT CARE		7	2	22%	9
MORTON PLANT MEASE			9	100%	9
LIFE CARE CITRUS COUNTY			8	100%	8
LABCORP RTP			8	100%	8
DOCTOR'S IN-HOUSE LAB/COMMUNITY HEALTH CENTERS OF PINELLAS – CLEARWATE			8	100%	8
ALACHUA COUNTY HEALTH DEPARTMENT		1	7	88%	8
PEDIATRIC ASSOCIATES OF OCALA PA		7	1	13%	8
BAPTIST PRIMARY CARE, INC		8			8
BAPTIST OUTPATIENT			8	100%	8
GENE STREET LABORATORIES, LLC		6	2	25%	8
NEMOURS CHILDREN'S URGENT CARE, ORLANDO - WATERFORD LAKES			8	100%	8
ROBERT WOOD JOHNSON HOSPITAL		7	1	13%	8
JX REF LAB			8	100%	8
PALMETTO PEDIATRICS			8	100%	8
BEAUMONT EMERGENCY CENTER			8	100%	8
REDMED CLINIC OF ARLINGTON		7	1	13%	8
BASSETTI & ASSOCIATES, MD, PA			8	100%	8
FORT WALTON BEACH DEVELOPMENTAL CENTER		7	1	13%	8
X-GENE MOLECULAR LABS		1	7	88%	8
ST ANTHONYS REHABILITATION HOSPITAL		7	1	13%	8
RAINBOW PEDIATRICS			8	100%	8
INNOVATIVE RESEARCH OF WEST FLORIDA		6	2	25%	8
PHELPS HOSPITAL LABORATORY		8			8
ST. JOSEPH HOSPITAL AND HEALTH CARE INC.			8	100%	8
EMERALD COAST BEHAVIORAL HOSPITAL		8			8
METHODIST MEDICAL CENTER		6	2	25%	8
NATURE COAST MEDICAL GROUP		4	4	50%	8
MICHIGAN DEPARTMENT OF COMMUNITY HEALTH		1	7	88%	8
MINUTECLINIC DIAGNOSTIC OF RHODE ISLAND, LLC #590		8			8
CENTRAL FLORIDA PEDIATRICS		2	6	75%	8
DOCTOR'S IN HOUSE LAB			8	100%	8
LUCID DIAGNOSTICS LABS			8	100%	8
HARMONY CLINIC		1	7	88%	8
ADVENT HEALTH EXPRESS CARE			8	100%	8
ALL FLORIDA FAMILY AND SPORTS MEDICINE		8			8
BLISS HEALTHCARE SERVICES			8	100%	8
JUST FOR KIDS PEDIATRICS		2	6	75%	8
CARDIOLOGY AND MEDICINE ASSOCIATES INC		8			8
MINUTE CLINIC DIAGNOSTIC OF VIRGINIA		5	3	38%	8
BRIDGEVIEW CENTER LLC		6	2	25%	8
THE WOLFF CENTER FOR CHILD & ADOLESCENT HEALTH			8	100%	8
EXECUTIVE MEDICAL SERVICES		8			8

COVID-19: testing by laboratory

Data through Nov 20, 2020 verified as of Nov 21, 2020 at 09:25 AM

Data in this report are provisional and subject to change.

The numbers in the table below represent the number of Florida and non-Florida residents for whom test results were received by the Department of Health. A person can be tested by more than one laboratory and can have both positive and negative results. **Therefore, the sum of the numbers in each column will be larger than the total number of people tested.**

Reporting lab	Inconclusive	Negative	Positive	Percent positive	Total
MINUTECLINIC DIAGNOSTICS MEDICAL GROUP		8			8
MEDEXPRESS URGENT CARE- WEST TAMPA			8	100%	8
HARBORCHASE OF DR PHILLIPS		7	1	13%	8
MEDEXPRESS URGENT CARE OF BOYNTON BEACH LLC		1	7	88%	8
CIAN DIAGNOSTICS			8	100%	8
INTERSCIENCE DIAGNOSTIC LABORATORY		8			8
BOCA RATON REGIONAL HOSPITAL LAB			8	100%	8
HENDRY REGIONAL CORPORATE HEALTH			8	100%	8
MEDRITE URGENT CARE		1	7	88%	8
VETERAN AFFAIRS MEDICAL CENTER - JAMES J PETERS		6	2	25%	8
QUOTIENT SCIENCES LABS LLC			8	100%	8
FHCP-ORANGE CITY			8	100%	8
BRANDON COMMUNITY HEALTH CENTER		1	7	88%	8
Bayside Health and Rehabilitation		7	1	13%	8
NEW YORK METHODIST HOSPITAL		8			8
MORRIS PARK URGENT CARE		5	3	38%	8
MID-HUDSON VALLEY DIVISION OF WESTCHESTER MEDICAL		8			8
ATLANTIC CONSOLIDATED LABORATORY		8			8
ALLINA HEALTH - ABBOTT NORTHWESTERN HOSPITAL		5	3	38%	8
ManorCare Health Services-Palm Harbor		8			8
CRANE CENTER		6	2	25%	8
PIONEER CLINICAL LAB LLC		6	2	25%	8
PORT SAINT JOHN FAMILY PRACTICE		6	2	25%	8
Cleveland Clinic Laboratories		4	4	50%	8
SAMARITAN MEDICAL CENTER		8			8
SYLVESTER AT PLANTATION LABORATORY		7	1	13%	8
HOLY NAME MEDICAL CENTER	1	6	1	13%	8
ADVANCED MEDICAL OF NAPLES LLC			8	100%	8
UNIVERSITY MEDICAL CENTER		8			8
HEALTH FIRST ADVENTHEALTH CENTRA CARE MALABAR		1	7	88%	8
MONTEFIORE ST LUKE'S CORNWALL HOSPITAL		7	1	13%	8
FLORIDA HOSPITAL WINTER GARDEN		7	1	13%	8
ALZHEIMERS CARE CENTER OF VIERA LTD		5	3	38%	8
ISLAND DOCTORS			8	100%	8
PARROTT MEDICAL CLINIC			8	100%	8
COLLIER COUNTY HEALTH DEPT.		4	4	50%	8
HEALTHMARK REGIONAL HOSPITAL LAB		4	4	50%	8
GENEUS DIAGNOSTICS			8	100%	8
LAKE MORTON PLAZA		7			7
VETERANS AFFAIRS MEDICAL CENTER - OUTPATIENT			7	100%	7
RAINBOW PEDIATRIC CENTER		1	6	86%	7
ARCHBOLD MEMORIAL HOSPITAL/LAB		3	4	57%	7
PROHEALTH CARE ASSOCIATES MOBILE		5	2	29%	7
MERCY MEDICAL CENTER		3	4	57%	7
DIAGNOSTIC CLINIC		6	1	14%	7
AFTER HOURS PEDIATRICS INC			7	100%	7

COVID-19: testing by laboratory

Data through Nov 20, 2020 verified as of Nov 21, 2020 at 09:25 AM

Data in this report are provisional and subject to change.

The numbers in the table below represent the number of Florida and non-Florida residents for whom test results were received by the Department of Health. A person can be tested by more than one laboratory and can have both positive and negative results. **Therefore, the sum of the numbers in each column will be larger than the total number of people tested.**

Reporting lab	Inconclusive	Negative	Positive	Percent positive	Total
REDI MED LLC			7	100%	7
KINDRED AT HOME		4	3	43%	7
OAKBROOK HEALTH AND REHABILITATION CENTER	1	6			7
MERCY MEDICAL URGENT CARE CENTER INC		2	5	71%	7
CARENOW URGENT CARE-BRENTWOOD		5	2	29%	7
MEDIPATH LLC			7	100%	7
LONG BEACH URGENT CARE		7			7
QUE		4	3	43%	7
MEMORY CARE OF NAPLES		7			7
MARQUES PEDIATRICS			7	100%	7
DORAL URGENT CARE			7	100%	7
NEMOURS CHILDREN'S PRIMARY CARE			7	100%	7
MOSOLF PEDIATRICS			7	100%	7
INTERMOUNTAIN CENTRAL LAB		1	6	86%	7
LEPE'S HOUSE			7	100%	7
LEE COUNTY HEALTH DEPARTMENT		4	3	43%	7
JOHNS HOPKINS MEDICAL LABORATORIES		1	6	86%	7
JERICO URGENT CARE		7			7
WHITE WILSON MEDICAL CENTER IMMEDIATE CARE			7	100%	7
BAPTIST PRIMARY CARE PONTE VEDRA		4	3	43%	7
ORMOND BEACH CENTRA CARE			7	100%	7
MEDLABS DIAGNOSTICS		7			7
VIRTUA VOORHEES HOSPITAL		5	2	29%	7
MIDMICHIGAN MEDICAL CENTER			7	100%	7
FLORIDA HEART & VASCULAR MULTISPECIALTY GROUP PA		5	2	29%	7
BIOTECH CLINICAL LABORATORIES, INC.			7	100%	7
PALM BAY PEDIATRICS		1	6	86%	7
TOTAL ACCESS URGENT CARE			7	100%	7
FLORIDA HOSPITAL KISSIMMEE		4	3	43%	7
BROWARD HEALTH IMPERIAL POINT NURSING			7	100%	7
NOVANT HEALTH INPATIENT CARE		2	5	71%	7
MD PLUS URGENT CARE, LLC			7	100%	7
SURGOINSVILLE PHARMACY		7			7
BVL PEDIATRICS		7			7
HEALTH CARE LABORATORY SERVICES		1	6	86%	7
CORE BIO LABS		5	2	29%	7
OAK MANOR NURSING HOME		7			7
PATEL MEDICAL VENTURES		6	1	14%	7
AVON PARK PEDIATRICS			7	100%	7
DEPARTMENT OF HEALTH- CITRUS COUNTY			7	100%	7
NATURE COAST REGIONAL MEDICAL CENTER			7	100%	7
FLORIDA CENTER FOR DERMATOLOGY LABORATORY			7	100%	7
THE MARY IMOGENE BASSETT HOSPITAL		7			7
Centre Pointe Health and Rehabilitation Center		7			7
NORTHSHORE UNIVERSITY HEALTHSYSTEM EVANSTON HOSPITAL LAB			7	100%	7
HEARTLAND PEDIATRICS OF LAKE PLACID			7	100%	7

COVID-19: testing by laboratory

Data through Nov 20, 2020 verified as of Nov 21, 2020 at 09:25 AM

Data in this report are provisional and subject to change.

The numbers in the table below represent the number of Florida and non-Florida residents for whom test results were received by the Department of Health. A person can be tested by more than one laboratory and can have both positive and negative results. **Therefore, the sum of the numbers in each column will be larger than the total number of people tested.**

Reporting lab	Inconclusive	Negative	Positive	Percent positive	Total
BETHESDA HEALTH PHYSICIAN GROUP INC			7	100%	7
COLONY CARE CENTER			7	100%	7
UC HEALTH UNIVERSITY HOSPITAL		7			7
TOWERS HOME CARE		7			7
WELLMED AT PORT ST LUCIE WEST		6	1	14%	7
NORTH PINELLAS CHILDRENS MEDICAL CENTER			7	100%	7
NORTHERN WESTCHESTER HOSPITAL LABORATORY		6	1	14%	7
STATEN ISLAND UNIVERSITY HOSPITAL SEGUINE AVE		7			7
MINUTECLINIC DIAGNOSTIC		7			7
ROBERT H JENKINS JR VETERANS' DOMICILIARY HOME OF		7			7
FLORIDA CLINICAL LAB			7	100%	7
CARENOW URGENT CARE-MADISON		7			7
FLUSHING HOSPITAL MEDICAL CENTER		5	2	29%	7
ADVENTHEALTH MEDICAL GROUP FAMILY MEDICINE AT		2	5	71%	7
OSPREY VILLAGE AT AMELIA ISLAND LTD		7			7
ADVENT HEALTH - CARROLLWOOD			7	100%	7
VIPEDIATRICS PLLC		7			7
OPIS COQUINA CENTER		7			7
ALACHUA			7	100%	7
ALLEGRO - TAMPA	1	4	2	29%	7
Palms at Ponte Vedra Assisted Living and Memory Care		6	1	14%	7
SYNIVERSE WELLNESS CENTER		6	1	14%	7
TRUE HEALTH DIAGNOSTICS		1	6	86%	7
DOCTOR'S IN-HOUSE LAB/COMMUNITY HEALTH CENTERS OF PINELLAS -PINELLAS P			7	100%	7
GULF COAST MEDICAL GROUP		2	5	71%	7
SOUTH NASSAU COMMUNITIES HOSPITAL		5	2	29%	7
RICHMOND UNIVERSITY MEDICAL CENTER		6	1	14%	7
LABORATORY SPECIALIST OF MICHIGAN			7	100%	7
RIVER OAKS TREATMENT CENTER			7	100%	7
MIRACLE HILL NURSING & REHABILITATION CENTER INC		5	2	29%	7
ORANGE REGIONAL MEDICAL CENTER LABORATORY		7			7
HUNTINGTON STATION URGENT CARE		7			7
BARTON PARKER OD PC		7			7
Ocoee Health Care Center		7			7
VALLEY IMMEDIATE CARE		5	1	17%	6
LAB UNKNOW		6			6
FREEDOM INN AT TARPON SPRINGS		6			6
PEDIATRICS BY THE SEA		6			6
PATHGROUP LABS, LLC		4	2	33%	6
FLORIDA MEDICAL SPECIALISTS		2	4	67%	6
ARTHREX MEDICAL CENTER		5	1	17%	6
SCHOOL OF PHARMACY AND PHARMACEUTICAL		6			6
PEDIATRIC HEALTH CARE ALLIANCE PA			6	100%	6
WEINBERG VILLAGE		6			6
MONTEFIORE NYACK HOSPITAL AFFILIATED LABORATORY		6			6
SAINT PETER'S UNIVERSITY HOSPITAL		6			6

COVID-19: testing by laboratory

Data through Nov 20, 2020 verified as of Nov 21, 2020 at 09:25 AM

Data in this report are provisional and subject to change.

The numbers in the table below represent the number of Florida and non-Florida residents for whom test results were received by the Department of Health. A person can be tested by more than one laboratory and can have both positive and negative results. **Therefore, the sum of the numbers in each column will be larger than the total number of people tested.**

Reporting lab	Inconclusive	Negative	Positive	Percent positive	Total
OHIO CVS STORES, LLC DBA		6			6
THE TRADITION OF THE PALM BEACHES		6			6
ORANGE BLOSSOM FAMILY HEALTH		6			6
ARLINGTON OF NAPLES		6			6
THE PALACE AT HOMESTEAD		6			6
OCEAN REEF MEDICAL CENTER			6	100%	6
WILDLIGHT LAB			6	100%	6
PALMETTO HEALTH ALLIANCE		3	3	50%	6
PUBLIC HEALTH LAB		6			6
Solaris Senior Living North Naples ALF		6			6
BAYCARE ALLIANT HOSPITAL			6	100%	6
SOUTH CAROLINA DEPARTMENT OF HEALTH			6	100%	6
SOUTHEASTERN OUTPATIENT SURGERY CENTER		6			6
JUPITER MEDICAL CENTER			6	100%	6
MONROE COUNTY HOSPITAL		4	2	33%	6
SAMARITAN HOSPITAL LABORATORY		6			6
BOCA VIPEDIATRICS			6	100%	6
MARKET STREET VIERA		6			6
VRL EUROFINs		4	2	33%	6
Life Care Center at Inverrary		6			6
PENN MEDICINE PRINCETON MEDICAL CENTER		6			6
PALM BEACH PEDIATRICS			6	100%	6
FRICKS PHARMACY		5	1	17%	6
BAPTIST HEALTH			6	100%	6
TEXAS DEPARTMENT OF STATE HEALTH SERVICES		2	4	67%	6
STEWART MEDICAL GROUP INC			6	100%	6
TAMIAMI LAB MILLENIUM			6	100%	6
TEXAS MEDCLINIC			6	100%	6
TIMBER CREEK PEDIATRICS		6			6
PROHEALTH MED		1	5	83%	6
UNIVERSITY OF WASHINGTON MEDICAL CENTER			6	100%	6
METROPOLITAN HOSPITAL CENTER		6			6
Wiregrass Rehabilitation Center and Nursing Home		6			6
THE VILLAGES REGIONAL HOSPITAL FREESTANDING		3	3	50%	6
STUART REHABILITATION AND HEALTHCARE		2	4	67%	6
WHITE WILSON MEDICAL CENTER PA - NAVARRE			6	100%	6
LAWTON CHILES HEALTH CENTER		1	5	83%	6
BULLS HEAD URGENT CARE		6			6
BUREAU OF PUBLIC HEALTH		1	5	83%	6
HEARTLAND PEDIATRICS OF LAKE PLACID PA		4	2	33%	6
ENIGMA DIAGNOSTIC, INC.			6	100%	6
EASTERN SHORE URGENT CARE		3	3	50%	6
DOH-TAMPA BRANCH LABORATORY (MLK BLVD)		3	3	50%	6
LUMADOC HEALTH		4	2	33%	6
LAKEVIEW HEALTH SYSTEMS			6	100%	6
JFK MEDICAL CENTER NORTH LAB			6	100%	6

COVID-19: testing by laboratory

Data through Nov 20, 2020 verified as of Nov 21, 2020 at 09:25 AM

Data in this report are provisional and subject to change.

The numbers in the table below represent the number of Florida and non-Florida residents for whom test results were received by the Department of Health. A person can be tested by more than one laboratory and can have both positive and negative results. **Therefore, the sum of the numbers in each column will be larger than the total number of people tested.**

Reporting lab	Inconclusive	Negative	Positive	Percent positive	Total
DARDEN WELLNESS CENTER		5	1	17%	6
BIOREFERENCE LABORATORIES INC		2	4	67%	6
DOCTORS CLINICAL LABORATORY, INC		5	1	17%	6
MERCY HEALTH—MUSKEGON		5	1	17%	6
EAR NOSE AND THROAT ASSOCIATES OF MANATEE, P.A.		6			6
COASTAL INTERNAL MEDICINE		6			6
JERSEY SHORE MEDICAL CENTER		6			6
MOLECULAR PATHOLOGY LABORATORY			6	100%	6
ONEIDA HEALTHCARE CENTER		6			6
WATAUGA MEDICAL CENTER		4	2	33%	6
MID FLORIDA PATHOLOGY LLC MOBILE UNIT #4		1	5	83%	6
NEW YORK PRESBYTERIAN - LOWER MANHATTAN		6			6
CABANA AT JENSEN DUNES, THE		6			6
AARK LABORATORY		6			6
AVENTURA HOSPITAL AND MEDICAL CENTER			6	100%	6
ADVENT HEALTH PRIMARY CARE PLUS, WINTER GARDEN		4	2	33%	6
DOH JACKSONVILLE CENTRAL LABORATORY		3	3	50%	6
CRESTVIEW URGENT CARE			6	100%	6
CARROLL GARDENS URGENT CARE		6			6
CAPITAL HEALTH PLAN LABORATORIES			6	100%	6
CAREWELL 301 - WARWICK			6	100%	6
ETHOS LABORATORIES		6			6
MEDEXPRESS URGENT CARE PALM BEACH GARDENS			6	100%	6
BETH ISRAEL DEACONESS MEDICAL CENTER			6	100%	6
ISLAND COAST PEDIATRICS IN-HOUSE LAB		6			6
FLORIDA WOMAN CARE LABORATORY			6	100%	6
GENESIS		4	2	33%	6
GENETIC TECHNOLOGICAL INNOVATIONS			6	100%	6
GRACE REHABILITATION CENTER OF VERO BEACH		4	2	33%	6
INTERNAL MEDICINE ASSOCIATES OF JACKSON HOSPITAL			6	100%	6
CLEVELAND CLINIC MARTIN HEALTH NURSING & RESTORATIVE		5			5
RENAISSANCE SENIOR LIVING		5			5
UNILAB		2	3	60%	5
EMERGENCY MEDICAL CENTER			5	100%	5
CONCENTRA			5	100%	5
WEST		2	3	60%	5
BAPTIST PEDIATRICS		5			5
MINUTECLINIC DIAGNOSTIC OF PENNSYLVANIA, LLD #1545		5			5
MEDICAL CENTER OF BLOUNTSTOWN			5	100%	5
DIEGO FALLON MD PA		3	2	40%	5
COOPER HOSPITAL/UNIVERSITY MEDICAL		5			5
ST CHARLES HOSPITAL LABORATORY		5			5
HEALTHCARE NOW			5	100%	5
ROADS PEDIATRICS,LLC		4	1	20%	5
RIVERVIEW REGIONAL MEDICAL CENTER		5			5
TENNESSEE DEPARTMENT OF HEALTH (TDH) - CENTRAL LABORATORY			5	100%	5

COVID-19: testing by laboratory

Data through Nov 20, 2020 verified as of Nov 21, 2020 at 09:25 AM

Data in this report are provisional and subject to change.

The numbers in the table below represent the number of Florida and non-Florida residents for whom test results were received by the Department of Health. A person can be tested by more than one laboratory and can have both positive and negative results. **Therefore, the sum of the numbers in each column will be larger than the total number of people tested.**

Reporting lab	Inconclusive	Negative	Positive	Percent positive	Total
ADVENTHEALTH CENTRA CARE LAKE BUENA VISTA		5			5
Coastal Health and Rehabilitation Center		4	1	20%	5
GUTHRIE MEDICAL GROUP LABORATORIES		5			5
TANNER MEDICAL CENTER EAST AL		5			5
COMMUNITY HEALTH OF SOUTH FLORIDA			5	100%	5
BARNETT PARK			5	100%	5
THOMAS JEFFERSON UNIVERSITY HOSPITAL		4	1	20%	5
PRECISION LABS LLC		2	3	60%	5
ADVENT HEALTH - FOUR CORNERS ER		5			5
OHIO STATE UNIVERSITY MEDICAL CENTER			5	100%	5
MONTEFIORE MEDICAL CENTER LABORATORIES - NORTH		5			5
ELLIS HOSPITAL LABORATORY		5			5
ST JOSEPH WOMENS HOSPITAL			5	100%	5
ARIZONA DEPARTMENT OF HEALTH SERVICES			5	100%	5
FLORIDA DEPARTMENT OF HEALTH IN CITRUS COUNTY		3	2	40%	5
FLAGLER HOSPITAL LABORATORY		2	3	60%	5
NORTHWESTERN MEMORIAL HOSPITAL			5	100%	5
MINUTECLINIC DIAGNOSTIC OF PA, LLC (1036)		4	1	20%	5
BAYSHORE LABORATORY		4	1	20%	5
ST VINCENT'S CHILTON		4	1	20%	5
MAXHEALTH		4	1	20%	5
FLORIDA HOSPITAL LAKE MARY		5			5
BAPTIST HEALTH - TOWN CENTER			5	100%	5
MANATEE PEDIATRICS			5	100%	5
MEDEXPRESS URGENT CARE - JAX ATLANTIC BLVD			5	100%	5
BROOKDALE CLERMONT			5	100%	5
LAKEVIEW TERRACE RETIREMENT COMMUNITY		5			5
APOLLO HEALTH & REHABILITATION		2	3	60%	5
XRL SXF REF LAB		5			5
THE CLINIC PREMISE HEALTH			5	100%	5
WYOMING COUNTY COMMUNITY HOSPITAL LABORATORY		5			5
LAKE PARK OF MADISON		4	1	20%	5
BROWARD COUNTY HEALTH DEPT.			5	100%	5
MOUNT SINAI BROOKLYN LABORATORY		4	1	20%	5
BEACH HOUSE		5			5
FRANCES WARDE MEDICAL LABORATORY		2	3	60%	5
BAPTIST PRIMARY CARE INC		4	1	20%	5
UPMC HEALTH SYSTEM		4	1	20%	5
UR CARE FAMILY AND SPORTS MEDICINE			5	100%	5
CENTRA CARE POINCIANA			5	100%	5
NORTH FLORIDA PEDIATRICS JASPER			5	100%	5
HERNANDO COUNTY FIRE RESCUE DISTRICT		2	3	60%	5
FREEDOM SQUARE NURSING CENTER			5	100%	5
COASTAL SKIN SURGERY AND DERMATOLOGY		2	3	60%	5
AEL KNOXVILLE			5	100%	5
HEALTHPARK MEDICAL CENTER ABG LAB		5			5

COVID-19: testing by laboratory

Data through Nov 20, 2020 verified as of Nov 21, 2020 at 09:25 AM

Data in this report are provisional and subject to change.

The numbers in the table below represent the number of Florida and non-Florida residents for whom test results were received by the Department of Health. A person can be tested by more than one laboratory and can have both positive and negative results. **Therefore, the sum of the numbers in each column will be larger than the total number of people tested.**

Reporting lab	Inconclusive	Negative	Positive	Percent positive	Total
URGENT CARE OF LONGWOOD			5	100%	5
CENTREX CLINICAL LABS INC		5			5
LUXOR SCIENTIFIC LLC			5	100%	5
NELSON BIOLOGICAL			5	100%	5
INTERNAL MEDICINE SPECIALISTS			5	100%	5
HOWARD BEACH URGENT CARE		5			5
CVS			5	100%	5
ELMCROFT OF BELLA VITA		5			5
BIOTECH			5	100%	5
NORTHERN DUTCHESS HOSPITAL LABORATORY		5			5
HEALTH NETWORK LABORATORIES		4	1	20%	5
SONORA QUEST LABORATORIES			5	100%	5
COMMUNITY MEDICAL CARE CENTER INC			5	100%	5
Good Samaritan Society Kissimmee Village		5			5
HODGES CLUSTER		2	3	60%	5
WELLMED AT LAKE COPELAND		2	3	60%	5
BOND CLINIC, PA			5	100%	5
WEST PACIFIC MEDICAL LABORATORY			5	100%	5
GOOD SAMARITAN SOCIETY OF DAYTONA		5			5
SARASOTA MEMORIAL NURSING & REHABILITATION CTR		5			5
GLEN FALLS HOSPITAL DEPARTMENT OF PATHOLOGY		5			5
RIVER CITY PRIMARY AND URGENT CARE			5	100%	5
WOODHULL MEDICAL AND MENTAL HEALTH CTR		5			5
GENTRY PARK ORLANDO ASSISTED LIVING		5			5
BROOKDALE PANAMA CITY		5			5
DEBARY HEALTH AND REHABILITATION CENTER		5			5
LIFE CARE CENTER OF PORT ST. LUCIE		2	3	60%	5
CHILDREN'S HOSPITAL OF PHILADELPHIA		5			5
JOE DIMAGGIO CHILDREN'S HOSPITAL		1	4	80%	5
FINLAY		1	4	80%	5
OMNICARE PHARMACY OF TEXAS 1, LP DBA OMNICARE		5			5
AUBURN COMMUNITY HOSPITAL		4	1	20%	5
PARAMOUNT WALK-IN CLINIC		1	4	80%	5
JACKSON CLINIC PA, THE		2	3	60%	5
PRECISION DIAGNOSTICS INC - NJ		5			5
MACKOUL PEDIATRICS FORT MYERS			5	100%	5
WADSWORTH CENTER - DAVID AXELROD INSTITUTE		5			5
PEDIATRICS OF ALTAMONTE		5			5
PEDIATRIC HEALTH CARE ALLIANCE, PA			5	100%	5
PEDIATRICS OF CENTRAL FLORIDA		3	2	40%	5
MANATEE COUNTY JAIL		4	1	20%	5
PENINSULA CARE AND REHABILITATION CENTER			5	100%	5
PEDIATRICS OF CENTRAL FLORIDA - POINCIANA		3	2	40%	5
MONTEFIORE MEDICAL CENTER LABORATORIES - WEILER		4	1	20%	5
WIREGRASS CLINIC LLC		3	2	40%	5
LEESBURG PEDIATRICS		5			5

COVID-19: testing by laboratory

Data through Nov 20, 2020 verified as of Nov 21, 2020 at 09:25 AM

Data in this report are provisional and subject to change.

The numbers in the table below represent the number of Florida and non-Florida residents for whom test results were received by the Department of Health. A person can be tested by more than one laboratory and can have both positive and negative results. **Therefore, the sum of the numbers in each column will be larger than the total number of people tested.**

Reporting lab	Inconclusive	Negative	Positive	Percent positive	Total
WESTWOOD HEALTHCARE SNF		5			5
MINUTECLINIC, LLC, DBA MINUTECLINIC #2544		5			5
INSTITUTE OF PATHOLOGY KINGS COUNTY		5			5
PALM BAY HOSPITAL CLINICAL LABORATORY			5	100%	5
ST JOHNS BIOMEDICAL LAB		5			5
PALMS FACILITY INC		5			5
HAWTHORN HOUSE		4			4
ALBIBI		1	3	75%	4
TALLAHASSEE DEVELOPMENTAL CENTER		4			4
GEORGE SAFRAN MD PC		4			4
CARE HERE			4	100%	4
NEW HAMPSHIRE DEPARTMENT OF HEALTH AND HUMAN SERVICES		3	1	25%	4
Peninsula Care and Rehab		3	1	25%	4
PASSPORT HEALTH			4	100%	4
PEDIATRIC HEALTHCARE ALLIANCE			4	100%	4
THE DOCTORS CENTER HEALTHCARE-SOUTHSIDE		1	3	75%	4
HERNANDO ENDOSCOPY AND SURGERY CENTER		3	1	25%	4
BAPTIST MEMORIAL HEALTH CARE		4			4
KANSAS DEPARTMENT OF HEALTH		2	2	50%	4
NEWPATH DIAGNOSTICS		4			4
ROHR HOME		3	1	25%	4
CRESTWOOD MEDICAL CENTER		4			4
CONCENTRA URGENT CARE		1	3	75%	4
PALM BEACH CANCER INSTITUTE			4	100%	4
IRL MARKET LAB			4	100%	4
MD ANDERSON			4	100%	4
OMNICARE PHARMACY OF TEXAS 1		4			4
COOPER FAMILY MEDICAL PLLC		3	1	25%	4
ST. CLOUD REGIONAL MEDICAL CENTER		4			4
COLONY CLUB ALF,THE		4			4
OSPREY LODGE		4			4
DISCOVERY VILLAGE AT MELBOURNE		4			4
PREMIER MEDICAL ASSOCIATES		4			4
BAYLOR ESOTERIC AND MOLECULAR LAB			4	100%	4
THE UNIVERSITY OF VERMONT MEDICAL CENTER		4			4
PANCARE HEALTH YOUNGSTOWN			4	100%	4
ENGLEWOOD HOSPITAL AND MEDICAL CENTER		1	3	75%	4
NORTHBROOK CENTER FOR		4			4
PALM BEACH COUNTY HEALTH DEPARTMENT LABORATORY			4	100%	4
ORLANDO HEALTH PHYSICIAN ASSOCIATES		3	1	25%	4
COLUMBIA MEMORIAL HOSPITAL LABORATORY		4			4
NORTHWEST FLORIDA ENT, PA		3	1	25%	4
FAMILY MEDICAL CARE OF PALM BEACH			4	100%	4
EAR NOSE & THROAT ASSOCIATES OF MANATEE PA		4			4
BIOTEST PLASMA CENTER		4			4
MISSOURI DEPARTMENT OF HEALTH AND SENIOR SERVICES			4	100%	4

COVID-19: testing by laboratory

Data through Nov 20, 2020 verified as of Nov 21, 2020 at 09:25 AM

Data in this report are provisional and subject to change.

The numbers in the table below represent the number of Florida and non-Florida residents for whom test results were received by the Department of Health. A person can be tested by more than one laboratory and can have both positive and negative results. **Therefore, the sum of the numbers in each column will be larger than the total number of people tested.**

Reporting lab	Inconclusive	Negative	Positive	Percent positive	Total
ESTATES MEDICAL CENTER		2	2	50%	4
BENEVA LAKES HEALTHCARE & REHAB CENTER			4	100%	4
FCHC (OB)-DARWIN SQUARE CTR.			4	100%	4
UNION CITY MANOR NURSING CENTER		4			4
Sunset Lake Health and Rehabilitation Center		4			4
ACCENT PHYSICIAN SPECIALISTS PA		4			4
TGH URGENT CARE POWERED BY FAST TRACK			4	100%	4
MAIMONIDES MEDICAL CENTER		3	1	25%	4
YAZJI PEDIATRIC CARE LLC DBA TUKA PEDIATRICS			4	100%	4
LORI MCAULIFFE MD PA			4	100%	4
MC DIAGNOSTIC OF CONNECTICUT, PC #1960		4			4
VERMONT DEPARTMENT OF HEALTH		1	3	75%	4
VENICE REGIONAL MEDICAL CENTER BAYFRONT HEALTH		1	3	75%	4
DOTHAN PEDIATRIC CLINIC			4	100%	4
CELERION			4	100%	4
INFECTION CONTROL/ EMPHEALTH		3	1	25%	4
WAKEMED		1	3	75%	4
MINUTECLINIC, LLC #03965		4			4
MORSELIFE MEMORY CARE RESIDENCE		4			4
BOCA GRANDE HEALTH CLINIC		3	1	25%	4
STEWART ROCKLEDGE HOSPITAL			4	100%	4
UNIVERSITY OF CHICAGO MEDICAL CENTER LAB			4	100%	4
THE TERRACE AT IVY ACRES ALF		4			4
WESTCHESTER GENERAL HOSPITAL BLOOD GAS LAB			4	100%	4
Northwell Lab			4	100%	4
PATHLINE			4	100%	4
PALM HARBOR DERMATOLOGY		4			4
PINARD HOME HEALTH SERVICES INC			4	100%	4
FIRST CHOICE PEDIATRICS INC		3	1	25%	4
COVENIENT CARE MEDICAL CLINIC			4	100%	4
GENEVA GENERAL HOSPITAL LABORATORY		3	1	25%	4
TRINITY REGIONAL REHAB CENTER		4			4
MARION AND BERNARD L SAMSON NURSING CENTER			4	100%	4
GLEN OAKS URGENT CARE		4			4
MEDRITE MEDICAL CARE, PC		1	3	75%	4
Golfview Healthcare Center		4			4
FISHERMEN'S HOSPITAL			4	100%	4
MIAMI CANCER INSTITUTE			4	100%	4
DIAGNOSTECHS		4			4
FAMILY AND INTERNAL MEDICINE AT AVALON PARK		3	1	25%	4
NEMOURS CHILDREN'S PRIMARY CARE VERO BEACH			4	100%	4
WYOMING PUBLIC HEALTH LAB			4	100%	4
TGH URGENT CARE - RIVERVIEW			4	100%	4
EXPRESS TESTING-ONE			4	100%	4
ROSLYN URGENT CARE		4			4
PENNSYLVANIA DEPARTMENT OF HEALTH BUREAU OF LABORATORIES			4	100%	4

COVID-19: testing by laboratory

Data through Nov 20, 2020 verified as of Nov 21, 2020 at 09:25 AM

Data in this report are provisional and subject to change.

The numbers in the table below represent the number of Florida and non-Florida residents for whom test results were received by the Department of Health. A person can be tested by more than one laboratory and can have both positive and negative results. **Therefore, the sum of the numbers in each column will be larger than the total number of people tested.**

Reporting lab	Inconclusive	Negative	Positive	Percent positive	Total
FIFTH AVENUE PEDIATRICS		3	1	25%	4
EGL GENETICS DIAGNOSTICS			4	100%	4
MORTON PLANT			4	100%	4
CARENOW LAKE MARY			4	100%	4
GOLISANO CHILDREN'S HOSPITAL OF SOUTHWEST FLORIDA		2	2	50%	4
GENUS DIAGNOSTICS			4	100%	4
GNT ASSOCIATES		3	1	25%	4
CAPE COD HOSPITAL			4	100%	4
SOUTHEASTERN REGIONAL MEDICAL CENTER			4	100%	4
AZALEA HEALTH		2	2	50%	4
MARSHALL MEDICAL CENTER SOUTH LAB		3	1	25%	4
SIGNATURE CARE EMERGENCY CENTER		2	2	50%	4
SHARP MEMORIAL HOSPITAL MICROBIOLOGY DEPT			4	100%	4
RESEARCH CENTERS OF AMERICA, LLC		4			4
CENTER ONE SURGERY CENTER		3	1	25%	4
CELAL GUROL ERBAY, MD			4	100%	4
OKLAHOMA STATE UNIVERSITY DIAGNOSTIC LAB			4	100%	4
MARIANNA HEALTH AND REHABILITATION CENTER		4			4
IU HEALTH PATHOLOGY			4	100%	4
RESTORE HEALTH URGENT CARE			4	100%	4
BARBARA O'REILLY MD PA		4			4
HUNTINGTON VILLAGE URGENT CARE		4			4
CAREWELL 202			4	100%	4
SANFORD SOUTH UNIVERSITY		4			4
FHMG_FM AND IM AVALON PARK		1	3	75%	4
BRADENTON PHYSICIANS MEDICAL CENTER			4	100%	4
SOUTHEASTERN PEDIATRIC ASSOCIATES			4	100%	4
SOUTHWESTERN REGIONAL MEDICAL CENTER - TULSA		4			4
NORTHPORT MEDICAL CENTER LAB		4			4
MEMORIAL HEALTH CARE SYSTEMS			4	100%	4
ADVANCED DIAGNOSTIC LABORATORY			4	100%	4
CAPE CORAL HOSPITAL ABG LABORATORY		2	2	50%	4
MEDICAL CENTER AT OCEAN REEF		1	3	75%	4
Westminster Manor		3	1	25%	4
REHABILITATION CENTER OF WINTER PARK			4	100%	4
BIO-TECH CLINICAL LABORATORIES			4	100%	4
CARENOW URGENT CARE - WINTER SPRINGS		3	1	25%	4
ADVENT HEALTH CENTRA CARE - ORANGE LAKE		1	3	75%	4
ECLRS		1	3	75%	4
PM PEDIATRICS OF SELDEN		3	1	25%	4
BAYCARE MEDICAL GROUP INC			4	100%	4
SONIC REFERENCE LABORATORY			4	100%	4
ADVENT HEALTH - DELTONA ER		1	3	75%	4
FLORIDA HOSPITAL ALTAMONTE		2	2	50%	4
FAMILY HEALTH CENTERS OF SOUTHWEST FLORIDA INC			4	100%	4
RESOLVE MOLECULAR DIAGNOSTICS		4			4

COVID-19: testing by laboratory

Data through Nov 20, 2020 verified as of Nov 21, 2020 at 09:25 AM

Data in this report are provisional and subject to change.

The numbers in the table below represent the number of Florida and non-Florida residents for whom test results were received by the Department of Health. A person can be tested by more than one laboratory and can have both positive and negative results. **Therefore, the sum of the numbers in each column will be larger than the total number of people tested.**

Reporting lab	Inconclusive	Negative	Positive	Percent positive	Total
ELTINGVILLE CIRCLE URGENT CARE		4			4
GOOD SAMARITAN SOCIETY OF DELAND		1	3	75%	4
ILLINOIS DEPT OF PUBLIC HEALTH LAB - SPRINGFIELD			4	100%	4
CRUCIAL CARE		2	2	50%	4
INTERMARKET FACILITY			4	100%	4
DTR LABS		3	1	25%	4
UF HEALTH			4	100%	4
SOUTHCOR LABORATORY		2	2	50%	4
FLORIDA HEART AND VASCULAR			4	100%	4
FHCP - ORMOND BEACH			4	100%	4
TRINITY MEDICAL ASSOCIATES LLC			4	100%	4
CHAMBREL AT ISLAND LAKE		4			4
PINELLAS PARK HEALTH CENTER - PINELLAS CHD		1	2	67%	3
SEA LEVEL LABS			3	100%	3
BIRMINGHAM VAMC		1	2	67%	3
DACH MAIN LAB			3	100%	3
FLORIDA CLINICAL LABORATORY - BIOREFERENCE LABORATORIES		2	1	33%	3
EMERITUS AT NAPLES		3			3
FLORIDA CANCER SPECIALISTS AND RESEARCH		1	2	67%	3
SURETOX LABORATORY LLC		2	1	33%	3
BETH ISRAEL MEDICAL CENTER LABS		3			3
INDIANA STATE DEPARTMENT OF HEALTH		1	2	67%	3
BEEBE MEDICAL CENTER LABORATORY		3			3
SANDGATE GARDENS REHAB & NURSING CENTER		2	1	33%	3
TAVARES PEDIATRICS		3			3
PATIENT FIRST - ALLENTOWN			3	100%	3
THE LODGE AND REHABILITATION CENTER		3			3
SCIENTIFIC LABORATORY DIVISION			3	100%	3
ATMORE NURSING CENTER		3			3
FARAH MEDICAL		3			3
JOSEF SCHENKER MD PC		3			3
BRENTWOOD SENIOR LIVING AT ST PETE			3	100%	3
PARRISH MEDICAL CENTER-WAIVED TESTING		3			3
SPRING LAKE REHABILITATION CENTER			3	100%	3
SOLARIS HEALTHCARE PALATKA		3			3
SOUTHERN OCEAN MEDICAL CENTER		3			3
KETTERING HEALTH			3	100%	3
ACCESS HEALTH CARE		2	1	33%	3
FLORIDA DEPARTMENT OF HEALTH IN MIAMI DADE COUNTY		2	1	33%	3
ILLINOIS DEPARTMENT OF PUBLIC HEALTH			3	100%	3
CTRS			3	100%	3
MID FLORIDA CLINICAL LABORATORY		2	1	33%	3
SOFTLAB			3	100%	3
UNILAB OF DADE INC			3	100%	3
IOWA DEPARTMENT OF PUBLIC HEALTH			3	100%	3
Walker BaptistMedCtr		2	1	33%	3

COVID-19: testing by laboratory

Data through Nov 20, 2020 verified as of Nov 21, 2020 at 09:25 AM

Data in this report are provisional and subject to change.

The numbers in the table below represent the number of Florida and non-Florida residents for whom test results were received by the Department of Health. A person can be tested by more than one laboratory and can have both positive and negative results. **Therefore, the sum of the numbers in each column will be larger than the total number of people tested.**

Reporting lab	Inconclusive	Negative	Positive	Percent positive	Total
MAINSTREET FAMILY CARE			3	100%	3
CULLMAN REGIONAL URGENT CARE		2	1	33%	3
LAHEY CLINIC MEDICAL CENTER			3	100%	3
CONSULATE HEATH CARE AT WEST ALTAMONTE			3	100%	3
SSM HEALTH ST LOUIS MICROBIOLOGY LABORATORY		1	2	67%	3
VISTA MANOR			3	100%	3
INTERLACHEN PEDIATRICS PA		3			3
SJH			3	100%	3
COVENANT PEDIATRICS		1	2	67%	3
PEACEHEALTH LABORATORIES		2	1	33%	3
PRISMA HEALTH MIDLANDS			3	100%	3
QUATRACOR PLLC		3			3
GONZALEZ MD AND ASWAD MD HEALTH SERVICES			3	100%	3
URGENT CARE - OCONEE		2	1	33%	3
AVANTE INVERNESS		1	2	67%	3
NOVARI CARE LLC		3			3
GROVES CENTER			3	100%	3
MANORCARE NURSING & REHABILITATION CENTER-NAPLES		3			3
MAINSTREAM DIAGNOSTIC LABORATORY LLC		3			3
GYN PATH SERVICES			3	100%	3
BAPTIST OUTPATIENT SERVICES			3	100%	3
MADISON COUNTY HEALTH DEPARTMENT		3			3
BARONESS ERLANGER HOSPITAL		3			3
LEWIS COUNTY MANOR		3			3
LONG ISLAND JEWISH FOREST HILLS HOSPITAL		3			3
VICAR'S LANDING NURSING HOME		2	1	33%	3
LAB UNKNOWN			3	100%	3
HELIX KH UC			3	100%	3
LAFAYETTE NURSING AND REHAB			3	100%	3
ADVENT HEALTH - WESTCHASE ER			3	100%	3
HORIZON MEDICAL GROUP		3			3
FAMILY MEDICINE OF WESTON LLC			3	100%	3
LAKE GIBSON VILLAGE, LLC		3			3
ADVENT HEALTH - TIMBERRIDGE ER		2	1	33%	3
THOMAS LANGLEY			3	100%	3
MAYO		1	2	67%	3
FORT HAMILTON URGENT CARE		3			3
UCF STUDENT HEALTH SERVICES LABORATORY			3	100%	3
ADVENTHEALTH CENTRA CARE WINTER GARDEN		3			3
AVANTE AT MT DORA		1	2	67%	3
GEORGIA DEPARTMENT OF PUBLIC HEALTH			3	100%	3
RJ LEE GROUP		3			3
PRIMECARE		2	1	33%	3
ADVENTHEALTH CENTRA CARE SANFORD		1	2	67%	3
DYNACARE LABORATORIES			3	100%	3
MEDICAL CENTER ENTERPRISE			3	100%	3

COVID-19: testing by laboratory

Data through Nov 20, 2020 verified as of Nov 21, 2020 at 09:25 AM

Data in this report are provisional and subject to change.

The numbers in the table below represent the number of Florida and non-Florida residents for whom test results were received by the Department of Health. A person can be tested by more than one laboratory and can have both positive and negative results. **Therefore, the sum of the numbers in each column will be larger than the total number of people tested.**

Reporting lab	Inconclusive	Negative	Positive	Percent positive	Total
BAPTIST PRIMARY CARE, INC.		2	1	33%	3
MANOR CARE NURSING CENTER OF SARASOTA FL LLC			3	100%	3
WESLEY CHAPEL INTERNAL MEDICINE AND PEDIATRICS			3	100%	3
THONOTOSASSA COMMUNITY HEALTH CENTER			3	100%	3
REGIONAL MEDICAL LAB			3	100%	3
THE CLINIC OF PEDIATRICS & GI MEDICINE, INC			3	100%	3
AMERICAN HOUSE-BONITA SPRINGS		3			3
US SPECIALTY LABS			3	100%	3
LEXINGTON MEDICAL CENTER		1	2	67%	3
ALLIANCE FOR MULTISPECIALTY RESEARCH		3			3
VIRGINIA DIVISION OF CONSOLIDATED LABORATORIES			3	100%	3
RHEA MEDICAL CENTER		3			3
PROFESSIONAL PEDIATRICS		3			3
JACKSON SOUTH COMMUNITY HOSPITAL LAB			3	100%	3
JOHN T MATHER MEMORIAL HOSPITAL LABORATORY		3			3
MARYLAND STATE DEPT OF HEALTH	2		1	33%	3
VILLAGES HEALTH, THE		3			3
CARESPOT-WELLINGTON			3	100%	3
MED LABS DIAGNOSTICS		3			3
MEDICAL CENTER AFFILIATES WEST PALM			3	100%	3
ADVENTHEALTH CENTRA CARE LAKE MARY		3			3
MONTANA DEPARTMENT OF PUBLIC HEALTH & HUMAN SERVICES			3	100%	3
COLLEGE POINT URGENT CARE		3			3
CITIZENS BAPTIST MEDICAL CENTERS LAB		3			3
HELIX MEDICAL CENTERS		1	2	67%	3
NORTHWEST FLORIDA CLINICAL LAB		1	2	67%	3
HOLMES REG MED CENTER CLINICAL LAB			3	100%	3
RED MOUNTAIN DIAGNOSTICS		3			3
EPIC REFERENCE LABS INC			3	100%	3
MEDFUSION		2	1	33%	3
ORANGE PARK PEDIATRIC ASSOCIATES			3	100%	3
CAPTAIN JAMES A. LOVELL FEDERAL HEALTHCARE CENTER			3	100%	3
AHC Decatur County		3			3
NORTHERN LIGHT LABORATORY		1	2	67%	3
ARCPPOINT LABS OF ST PETERSBURG		1	2	67%	3
BELLIN HEALTH LAB		1	2	67%	3
COMPREHENSIVE CHILDCARE ASSOCIATES		3			3
MARSHFIELD LABORATORIES			3	100%	3
ALLIANCE LABS @LRMC			3	100%	3
NORTH NAPLES HOSPITAL RESPIRATORY THERAPY DEPARTMENT			3	100%	3
PERDIDO URGENT CARE			3	100%	3
Consulate Health Care of Port Charlotte		1	2	67%	3
PALM GARDEN OF TAMPA		3			3
MD NOW MEDICAL CENTERS INC			3	100%	3
NORTHSIDE HOSPITAL		2	1	33%	3
SARASOTA - ROBERT L TAYLOR COMMUNITY CENTER			3	100%	3

COVID-19: testing by laboratory

Data through Nov 20, 2020 verified as of Nov 21, 2020 at 09:25 AM

Data in this report are provisional and subject to change.

The numbers in the table below represent the number of Florida and non-Florida residents for whom test results were received by the Department of Health. A person can be tested by more than one laboratory and can have both positive and negative results. **Therefore, the sum of the numbers in each column will be larger than the total number of people tested.**

Reporting lab	Inconclusive	Negative	Positive	Percent positive	Total
ST LUKES HOSPITAL LABORATORY		2	1	33%	3
MCR HEALTH LAWTON CHILES ADMINISTRATION STE A		1	2	67%	3
MIAMI CLINICAL RESEARCH CORP			3	100%	3
PALMS WEST HOSPITAL			3	100%	3
TAMPA		1	2	67%	3
CEDAR CREEK AT KINGS BAY INC		3			3
PEDIATRICS BY THE SEA JOG RD OFFICE			3	100%	3
TARRANT COUNTY PUBLIC HEALTH		3			3
CARENOW URGENT CARE-GREEN HILLS		3			3
WINDSOR OF LAKEWOOD RANCH,THE		3			3
JACKSON COUNTY HEALTH DEPARTMENT			3	100%	3
MD NOW URGENT CARE - DELRAY WEST			3	100%	3
MEDICATION ROOMS-CSU/CI NURSE STATION		3			3
AMERICAN FAMILY MEDICAL LLC			3	100%	3
SIGNATURE CARE MONTROSE		2	1	33%	3
SIGNATURE CARE PFLUGERVILLE			3	100%	3
VIERA PEDIATRICS			3	100%	3
MARION COUNTY FIRE RESCUE		3			3
ANN STORCK CENTER INC		3			3
VIDANT MEDICAL CENTER			3	100%	3
MENORAH HOUSE		3			3
DEPARTMENT OF PATHOLOGY ROME MEMORIAL		3			3
UNIVERSITY OF MIAMI MILLER SCHOOL OF MEDICINE			3	100%	3
VIBRANT AMERICA		3			3
CHAMPLAIN VALLEY PHYSICIANS HOSPITAL		3			3
NORTH SHORE HEMATOLOGY-ONCOLOGY ASSOCIATES, PC		3			3
EAST BANK HOSPITAL - UNIVERSITY OF MINNESOTA MEDICAL CENTER			3	100%	3
UNC HOSPITAL/MCLENDON CLINICAL LABORATORIES			3	100%	3
CAREWELL URGENT CARE			3	100%	3
WINDER NURSING INC DBA WINDER HEALTH CARE		3			3
OPENTRONS PRL		2	1	33%	3
CLERMONT HEALTH AND REHABILITATION CENTER		3			3
CLEVELAND TENNESSEE HOSPITAL COMPANY		3			3
CGH MEDICAL CENTER			3	100%	3
ALCOVE ASSISTED LIVING FACILITY		3			3
CORTLAND REGIONAL MEDICAL CENTER		3			3
PRORENATA LABS		1	2	67%	3
CONSOLIDATED LABORATORY SERVICES			3	100%	3
ABSOLUTE HEALTH		3			3
KEY WEST URGENT CARE, INC		3			3
West Gate Village, LLC		3			3
GARCIA MORALES NELSON			3	100%	3
MONTANA PUBLIC HEALTH LAB			3	100%	3
ALABAMA DEPARTMENT OF PUBLIC HEALTH		1	2	67%	3
NORTH BROWARD HOSPITAL DISTRICT HEALTHCARE FOR THE HOMELESS			3	100%	3
SPRINGS AT BOCA CIEGA BAY,THE		3			3

COVID-19: testing by laboratory

Data through Nov 20, 2020 verified as of Nov 21, 2020 at 09:25 AM

Data in this report are provisional and subject to change.

The numbers in the table below represent the number of Florida and non-Florida residents for whom test results were received by the Department of Health. A person can be tested by more than one laboratory and can have both positive and negative results. **Therefore, the sum of the numbers in each column will be larger than the total number of people tested.**

Reporting lab	Inconclusive	Negative	Positive	Percent positive	Total
ACE BIOMEDICAL LABS LLC			3	100%	3
WINDERMERE MEDICAL CENTER			3	100%	3
CORTLAND COUNTY HEALTH DEPARTMENT		3			3
ERIE COUNTY PUBLIC HEALTH CLINICAL		3			3
LEE CONVENIENT CARE AT SUMMERLIN			3	100%	3
GRAND OAKS OF PALM CITY LLC		3			3
Nashville Central Laboratory		3			3
GREATER MOBILE URGENT CARE - SPRINGHILL			3	100%	3
MPG JACKSONVILLE ATLANTIC BLVD		1	2	67%	3
WILLIAM A HINTON STATE LABORATORY INSTITUTE		1	2	67%	3
EXETER HOSPITAL		3			3
NEWSTAR MEDICAL LABORATORIES		3			3
GREENVILLE MEMORIAL HOSPITAL LAB			3	100%	3
UT SOUTHWESTERN MEDICAL CENTER			3	100%	3
OSWEGO HOSPITAL LABORATORY		3			3
WATSON THERAPEUTICS		1	2	67%	3
DIAGNOSTIC & CLINICAL CARE SERVICES INC DBA		3			3
MINUTECLINIC MINUTECLINIC #8746		3			3
EXPRESS DOCS LLC			3	100%	3
MINUTECLINIC, LLC #05038		3			3
State Lab Unspecifd			3	100%	3
FAMILY MEDICINE AT WATERMAN		3			3
BOCA RATON REHABILITATION CENTER			3	100%	3
BOROPARK URGENT CARE		3			3
TRUE HEALTH - LAKE UNDERHILL		3			3
TRIDENT BIOMETRICS		3			3
ONslow MEMORIAL HOSPITAL LABORATORY		3			3
BAYA URGENT CARE LLC			3	100%	3
DEPT OF VA MEDICAL CENTER - BAY PINES			3	100%	3
DICKSON MEDICAL ASSOCIATES PC PATH LAB		3			3
CROSSVILLE MEDICAL GROUP		1	2	67%	3
CVS HEALTH, #3396		3			3
OPTUMCARE FLORIDA LLC		1	2	67%	3
OCOE PEDIATRICS		3			3
SENTARA NORFOLK GENERAL HOSPITAL CENTRAL LAB			3	100%	3
DEACONESS HOSPITAL			3	100%	3
NORTHEAST ALABAMA REGIONAL MEDICAL CENTER		2	1	33%	3
ALABAMA CLINICS		1	2	67%	3
OCALA OAKS REHABILITATION CENTER		2	1	33%	3
MIZELL MEMORIAL HOSPITAL			3	100%	3
MACTOWN, INC		3			3
ORLANDO REGIONAL HEALTH SERVICES		1	2	67%	3
PALM BEACH CDH - DELRAY BEACH			3	100%	3
HAWTHORNE INN OF LAKE LAND		3			3
PBC PREMIER FAMILY HEALTH			3	100%	3
MUNSON MEDICAL CENTER			3	100%	3

COVID-19: testing by laboratory

Data through Nov 20, 2020 verified as of Nov 21, 2020 at 09:25 AM

Data in this report are provisional and subject to change.

The numbers in the table below represent the number of Florida and non-Florida residents for whom test results were received by the Department of Health. A person can be tested by more than one laboratory and can have both positive and negative results. **Therefore, the sum of the numbers in each column will be larger than the total number of people tested.**

Reporting lab	Inconclusive	Negative	Positive	Percent positive	Total
PRIME HEALTH OF NORTH PORT LLC		2	1	33%	3
MINUTECLINIC DIAGNOSTIC OF NEW JERSEY, LLC # 7069		3			3
NOVANT HEALTH PRESBYTERIAN		2	1	33%	3
NORTH SHORE HOSP. INFECTION CONTROL			3	100%	3
PATHOLOGY REFERENCE LAB LLC			3	100%	3
SANFORD MOBILE LAB			3	100%	3
NOT INDICATED		1	2	67%	3
FLORIDA LABORATORY ANALYSIS, LLC			3	100%	3
FLORIDA MEDICAL CLINIC CARDIOLOGY-ZH			2	100%	2
MINUTECLINIC DIAGNOSTIC OF TEXAS, LLC #7435		2			2
MINUTE CLINIC DIAGNOSTIC OF PENNSYLVANIA		2			2
PLANTATION NURSING & REHAB CENTER		2			2
ACL LABORATORIES INDUSTRIAL TOXICOLOGY			2	100%	2
Mt Sinai Aventura			2	100%	2
BRIDGEWAY HEALTH CLINICS INC			2	100%	2
NOVANT HEALTH UVA			2	100%	2
JOHNSON CITY MEDICAL CENTER		1	1	50%	2
MINUTECLINIC DIAGNOSTIC OF NORTH CAROLINA PC		2			2
MINUTE CLINIC LLC			2	100%	2
DOCTORS HOSPITAL RENAISSANCE			2	100%	2
IN & OUT URGENT CARE METAIRIE			2	100%	2
DOLPHIN POINTE HEALTH CARE LLC			2	100%	2
DANIEL M LIBBY MD PLLC		2			2
IMA MEDICAL CENTER		2			2
PARADIGM LABORATORIES			2	100%	2
OHIO DEPARTMENT OF HEALTH			2	100%	2
CROSSROADS			2	100%	2
CPL LABS			2	100%	2
KRYSTAL BAY NURSING AND REHABILITATION			2	100%	2
LACORP		1	1	50%	2
MULBERRY CARE CENTER			2	100%	2
JOHNNIE RUTH CLARKE LAB			2	100%	2
Lake Charles Healthcare LLC dba Landmark Lake Charles			2	100%	2
EASTLAKE MEDICAL CENTER		2			2
DISCOVERY VILLAGE AT THE FORUM		2			2
KINGS BAY PEDIATRICS LLC			2	100%	2
Elba Nursing and Rehabilitation Center, LLC		2			2
LIFEHOPE LABS			2	100%	2
GROWING TOGETHER PEDIATRICS, LLC		2			2
GULF COAST MEDICAL CENTER		2			2
CENTERPLACE HEALTH, INC			2	100%	2
CARENOW URGENT CARE-SOUTHLAKE			2	100%	2
FL DEPT OF HEALTH MARION COUNTY MOBILE HEALTH UNIT			2	100%	2
PEPIN ACADEMIES-PASCO		2			2
WISCONSIN STATE LABORATORY OF HYGIENE		1	1	50%	2
MAIN STREET MEDICAL CENTER OF CRESTVIEW PA			2	100%	2

COVID-19: testing by laboratory

Data through Nov 20, 2020 verified as of Nov 21, 2020 at 09:25 AM

Data in this report are provisional and subject to change.

The numbers in the table below represent the number of Florida and non-Florida residents for whom test results were received by the Department of Health. A person can be tested by more than one laboratory and can have both positive and negative results. **Therefore, the sum of the numbers in each column will be larger than the total number of people tested.**

Reporting lab	Inconclusive	Negative	Positive	Percent positive	Total
EXPRESSCARE URGENT CARE CENTER			2	100%	2
CITYMD		1	1	50%	2
PALMS REHABILITATION AND HEALTHCARE CENTER			2	100%	2
ORLANDO LUTHERAN TOWERS		1	1	50%	2
CITRUS PARK			2	100%	2
HCR MANOR CARE SERVICES OF FLORIDA III INC		2			2
PALM GARDEN OF ORLANDO		2			2
JEFFERSON COUNTY HEALTH DEPARTMENT-MONTICELLO		2			2
PANCARE HEALTH - BONIFAY K-8			2	100%	2
FIRST CARE - MIDDLESBORO			2	100%	2
MINUTECLINIC, LLC, DBA MINUTECLINIC #6106		1	1	50%	2
ACCESS PHARMACY		2			2
Bainbridge Health and Rehab		2			2
NEMOURS CHILDREN'S URGENT CARE			2	100%	2
ASSOCIATES MD CYPRESS CREEK			2	100%	2
MEMORIAL HERMANN CONSOLIDATED LABORATORY SERVICES			2	100%	2
MEADOWCREST FAMILY PHYSICIANS PA			2	100%	2
ALLIED PHYSICIANS GROUP PLLC		2			2
ADVENTHEALTH MEDICAL GROUP PEDIATRICS AT		1	1	50%	2
MEDSTAR HARBOR HOSPITAL			2	100%	2
ADVENTHEALTH CAR CENTER APOPKA			2	100%	2
BOND CLINIC DR ELDEEB		1	1	50%	2
BROOKDALE ORANGE PARK		2			2
BMC/JACSONVILLE		1	1	50%	2
BENSONHURST URGENT CARE		2			2
PALMETTO FAMILY HEALTH CENTER			2	100%	2
ADVENTHEALTH CENTRA CARE DR PHILLIPS		2			2
ALLIANCE PEDIATRICS PA			2	100%	2
ARDEN COURTS OF FORT MYERS		2			2
ADVICE FOR OPTIMAL WELLNESS			2	100%	2
ADVENTHEALTH CENTRA CARE UNIVERSITY		2			2
ADVENTHEALTH CENTRA CARE WINTER PARK		2			2
CHILDREN'S HEALTHCARE OF ATLANTA/EGLESTON		2			2
SUMNER REGIONAL MEDICAL CENTER		2			2
TGH Brandon Healthplex Laboratory			2	100%	2
DOCTOR 4 U CLINIC			2	100%	2
TRUE HEALTH INC			2	100%	2
ST PETERSBURG PEDIATRICS-EAST BAY			2	100%	2
ROSS MEDICAL GROUP			2	100%	2
ROCKEFELLER UNIVERSITY CLINICAL GENOMICS LABORATOR		2			2
DESOTO HEALTH AND REHAB LLC		2			2
COL CROSSROAD		1	1	50%	2
CRUC CMCH-COVID-19		2			2
BAPTIST HEALTH MEDICAL CENTER			2	100%	2
BETTERMED URGENT CARE			2	100%	2
LIFE CARE CENTER OF PALM BAY		2			2

COVID-19: testing by laboratory

Data through Nov 20, 2020 verified as of Nov 21, 2020 at 09:25 AM

Data in this report are provisional and subject to change.

The numbers in the table below represent the number of Florida and non-Florida residents for whom test results were received by the Department of Health. A person can be tested by more than one laboratory and can have both positive and negative results. **Therefore, the sum of the numbers in each column will be larger than the total number of people tested.**

Reporting lab	Inconclusive	Negative	Positive	Percent positive	Total
MADISON HOSPITAL LABORATORY			2	100%	2
ALTRU DIAGNOSTICS INC			2	100%	2
YORK HOSPITAL - LABORATORY			2	100%	2
DALLAS MEDICAL CENTER			2	100%	2
UK HEALTHCARE			2	100%	2
VILLA HEALTH NH LLC			2	100%	2
Workmens Circle Multicare Center		2			2
WEST PALM BEACH PHARMACEUTICALS LLC			2	100%	2
THE HOSPITAL OF PROVIDENCE EMERGENCY ROOM			2	100%	2
TALLAHASSEE MEMORIAL HEALTHCARE FAMILY MED RESIDENCY			2	100%	2
TIEHH BIOTERRORISM RESPONSE LAB			2	100%	2
UNITED MEMORIAL MEDICAL CENTER			2	100%	2
TRUE HEALTH- HOFFNER		2			2
BRANDYWYNE HEALTH CARE CENTER			2	100%	2
CARENOW URGENT CARE-DONELSON		2			2
ADRIANA M CASTRO MD PA		2			2
CAMPAZZI CONCIERGE MEDICAL SERVICES		2			2
Surrey Place Healthcare and Rehabilitation		2			2
STEBEN COUNTY PUBLIC HEALTH		2			2
VIGILANT HEALTHCARE		1	1	50%	2
VIERA HOSPITAL, INC			2	100%	2
ADVANCED URGENT CARE CENTER OF THE UPPER KEYS			2	100%	2
WEISS PEDIATRIC CARE LLC		2			2
ADVANCED EMURGENT CARE		2			2
ADVANCED URGENT CARE LLC			2	100%	2
URGENT DOC - URGENT CARE CLINIC			2	100%	2
UNIVERSITY OF MICHIGAN		2			2
VAIL VALLEY MEDICAL CENTER			2	100%	2
VENICE GREEN VILLAGE		2			2
AHEC CLINIC		1	1	50%	2
ADVENTHEALTH CENTRA CARE LEE ROAD		1	1	50%	2
AMERICAN HOUSE COCONUT POINT		1	1	50%	2
RIVERVIEW MEDICAL CLINIC		2			2
SACRED HEART HOSPITAL ON THE EMERALD			2	100%	2
BROOKDALE BRANDON		2			2
AMERICAN SCIENTIFIC LABORATORIES LLC			2	100%	2
ATLAS GENOMICS			2	100%	2
BAYSTATE MEDICAL CENTER		1	1	50%	2
PEDIATRIC URGENT HEALTH CARE			2	100%	2
PHYSICIANS STAT LAB INC		1	1	50%	2
ASCENSION ST MICHAEL'S HOSPITAL LAB		1	1	50%	2
ADVANCED RESEARCH FOR HEALTH IMPROVEMENT		1	1	50%	2
SOUTH FLORIDA FAMILY HEALTH & RESEARCH CTR			2	100%	2
SOUTHEAST GEORGIA HEALTH SYSTEM			2	100%	2
ADVANCED MEDICAL CARE			2	100%	2
SPECTRUM HEALTH			2	100%	2

COVID-19: testing by laboratory

Data through Nov 20, 2020 verified as of Nov 21, 2020 at 09:25 AM

Data in this report are provisional and subject to change.

The numbers in the table below represent the number of Florida and non-Florida residents for whom test results were received by the Department of Health. A person can be tested by more than one laboratory and can have both positive and negative results. **Therefore, the sum of the numbers in each column will be larger than the total number of people tested.**

Reporting lab	Inconclusive	Negative	Positive	Percent positive	Total
ALVERNO CLINICAL LABORATORIES			2	100%	2
SARASOTA MEMORIAL MEDICAL URGENT CARE CENTER			2	100%	2
BAYLOR GENETICS		2			2
SCDHEC BUREAU OF LABORATORIES			2	100%	2
ARKANSAS DEPARTMENT OF HEALTH			2	100%	2
ASCENSION ST VINCENT'S RIVERSIDE			2	100%	2
RIO PINAR HEALTH CARE			2	100%	2
LAKE MARY HEALTH AND REHABILITATION CENTER		1	1	50%	2
INSPIRIT SENIOR LIVING			2	100%	2
HARTFORD HOSPITAL ANCILLARY LAB		1	1	50%	2
HANOVER ENDOSCOPY CENTER		2			2
Lakeside Oaks Care Center			2	100%	2
JEFFERSON WASHINGTON TOWNSHIP HOSPITAL		2			2
SUNNY HILLS ALF OF SEBRING INC		2			2
ST. CLOUD PHARMACY AND WELLNESS CENTER		2			2
FLORIDA MEDICAL CLINIC - MULTI SPECIALTY CAMPUS			2	100%	2
FAST PACE MEDICAL CLINIC		2			2
INSPIRA MEDICAL CENTER VINELAND LAB		2			2
DMC UNIVERSITY LABORATORIES		1	1	50%	2
STEWART MELBOURNE HOSPITAL			2	100%	2
TENNESSEE DEPARTMENT OF HEALTH (TDH) - REGIONAL LABORATORY			2	100%	2
CSL PLASMA INC			2	100%	2
TREASURE COAST MEDICAL ASSOCIATES INC			2	100%	2
FIRST CHOICE MEDICAL PC			2	100%	2
GENETIC ASSAYS INC			2	100%	2
MAILBOX DIAGNOSTICS		1	1	50%	2
FLORIDA PRIMARY & SPECIALTY CARE		2			2
FLORIDA CLINICAL LABORATORY INC			2	100%	2
FLORIDA MEDICAL CL ODOM TPA			2	100%	2
GARDENS HEALTH NH LLC		2			2
ASPEN VALLEY HOSPITAL			2	100%	2
AFFORDABLE PRIMARY CARE LLC		2			2
ADVENTHEALTH EAST ORLANDO EMPLOYEE CLINIC		2			2
GOLDSTEIN			2	100%	2
FLORIDA MEDICAL CLINIC IM MLK		2			2
FEDERAL CORRECTIONAL INSTITUTION MARIANNA			2	100%	2
PRECISION DIAGNOSTIC INC		2			2
FIRST QUALITY LABORATORY			2	100%	2
BIOHEALTH MEDICAL LAB INC			2	100%	2
FLORIDA ATLANTIC UNIVERSITY STUDENT HEALTH			2	100%	2
SPARROW CENTRAL LAB			2	100%	2
SOUTH DAKOTA DEPARTMENT OF HEALTH		2			2
SPECIALTY LABORATORIES			2	100%	2
ST VINCENTS AMBULATORY CARE INC DBA			2	100%	2
ST LUKES HOSPITAL			2	100%	2
FAST TRACK URGENT CARE CENTER - DOWNTOWN			2	100%	2

COVID-19: testing by laboratory

Data through Nov 20, 2020 verified as of Nov 21, 2020 at 09:25 AM

Data in this report are provisional and subject to change.

The numbers in the table below represent the number of Florida and non-Florida residents for whom test results were received by the Department of Health. A person can be tested by more than one laboratory and can have both positive and negative results. **Therefore, the sum of the numbers in each column will be larger than the total number of people tested.**

Reporting lab	Inconclusive	Negative	Positive	Percent positive	Total
HOUSTON HEALTH DEPARTMENT - BUREAU OF LABORATORY SERVICES			2	100%	2
ADVENTHEALTH CENTRA CARE KISSIMMEE		2			2
IGENEX INC		2			2
GALEN BAYLOR EXTENSION		2			2
PRINCETON BMC LABORATORY		2			2
BERGEN COUNTY SURGICAL AND ENDOSCOPY CENTER		2			2
BRITO MEDICAL CENTER			2	100%	2
ENTRUST IMMEDIATE CARE			2	100%	2
DOTHAN WEST FAMILY MEDICINE		1	1	50%	2
OHIO DEPARTMENT OF HEALTH LABORATORY		2			2
BROOKDALE SENIOR LIVING			2	100%	2
MINUTE CLINIC LLC #5706		1	1	50%	2
COASTAL FAMILY PRACTICE			2	100%	2
MINUTECLINIC, LLC #03268		2			2
CHEROKEE COUNTY HEALTH AND REHAB CENTER		2			2
CHILDREN'S HEALTH CENTER INC.		1	1	50%	2
EMORY UNIVERSITY HOSPITAL			2	100%	2
PREMIER MEDICAL ASSOCIATES ALL FLORIDA LLC		2			2
ELITE MEDICAL CENTER			2	100%	2
REDMED OF CROSSTOWN		1	1	50%	2
PUTNAM HOSPITAL CENTER LABORATORY		2			2
PINELLAS POINT NURSING AND REHAB			2	100%	2
DEPARTMENT OF HEALTH AND HUMAN SERVICES DIVISION OF BEHAVIORAL HEALTH		1	1	50%	2
ORCHID COVE			2	100%	2
PALM CITY NURSING AND REHAB CENTER			2	100%	2
PEACE RIVER MEDICAL CENTER		2			2
CULLMAN REGIONAL MEDICAL CENTER		2			2
TNC WALK IN CLINIC		1	1	50%	2
TMH EC NORTHEAST LABORATORY			2	100%	2
BENTON PEDIATRICS		2			2
UW MEDICINE VIROLOGY LAB			2	100%	2
BAYMEADOWS PRIMARY CARE		2			2
THE REHABILITATION CENTER OF LAKE CITY			2	100%	2
UNITY HEALTH AND REHABILITATION CENTER			2	100%	2
TUFTS MEDICAL CENTER			2	100%	2
COMMONWEALTH OF MASSACHUSETTS			2	100%	2
VITAL CARE URGENT CARE			2	100%	2
URGENT TEAM - HUNTSVILLE		2			2
ADVENT HEALTH - TUSKAWILLA		2			2
Wesley Place on Honeysuckle		2			2
87TH MEDICAL GROUP - MCGUIRE AMBULATORY CARE FACILITY		2			2
COASTAL MEDICAL LAB			2	100%	2
WISE HEALTH SYSTEM		1	1	50%	2
ADVENTHEALTH CENTRA CARE CLERMONT			2	100%	2
APOLLO SURGERY CENTER			2	100%	2
VENICE REGIONAL BAYFRONT HEALTH (PULMONARY)			2	100%	2

COVID-19: testing by laboratory

Data through Nov 20, 2020 verified as of Nov 21, 2020 at 09:25 AM

Data in this report are provisional and subject to change.

The numbers in the table below represent the number of Florida and non-Florida residents for whom test results were received by the Department of Health. A person can be tested by more than one laboratory and can have both positive and negative results. **Therefore, the sum of the numbers in each column will be larger than the total number of people tested.**

Reporting lab	Inconclusive	Negative	Positive	Percent positive	Total
VIRGINIA DEPT OF HEALTH OFFICE OF EPIDEMIOLOGY			2	100%	2
ADVENTHEALTH EXPRESS CARE AT			2	100%	2
ADVENTIST HINSDALE HOSPITAL LABORATORY			2	100%	2
CONSULATE HEALTH CARE		1	1	50%	2
COMPREHENSIVE CLINICAL RESEARCH, LLC			2	100%	2
NORTH FL SOUTH GA HCS-MALCOM RANDALL VAMC			2	100%	2
PR HEALTH			2	100%	2
UT PATH			2	100%	2
MINUTECLINIC DIAGNOSTIC OF NORTH CAROLINA, PC		1	1	50%	2
BAPTIST HEALTHCARE - LAKEVIEW CENTER INC		2			2
PM PEDIATRICS OF BAYSIDE PLLC		2			2
HILLVIEW LABORATORY			2	100%	2
SOUTHSIDE FAMILY MEDICAL		2			2
COOK HOSPITAL AND CARE CENTER		1	1	50%	2
RUSSELL MEDICAL CENTER		2			2
NORTHWELL HEALTH			2	100%	2
RUSH UNIVERSITY MEDICAL CENTER LABORATORY			2	100%	2
Rehabilitation Center for Park Place LLC		2			2
ORMOND MEDICAL ARTS		1	1	50%	2
COPELAND MEDICAL CLINIC		2			2
UW HOSPITAL AND CLINICS		1	1	50%	2
HOME ACCESS HEALTH			2	100%	2
VALDOSTA FAMILY MEDICINE			2	100%	2
SANFORD REGIONAL HOSPITAL WORTHINGTON		2			2
SPRINGS MEDICAL LAB		1	1	50%	2
PREMIER FAMILY AND SPORTS MEDICINE		1	1	50%	2
YORKVILLE PEDIATRIC URGENT CARE		2			2
ARLINGTON DIALYSIS CENTER LLC		2			2
SUNCOAST BLOOD BANK			2	100%	2
SYLVAN NURSING			2	100%	2
CEDARS-SINAI MEDICAL CENTER			2	100%	2
NORTH FLORIDA INTERNAL MEDICINE PA		2			2
HEALTH FIRST ADVENTHEALTH CENTRA CARE GATEWAY		1	1	50%	2
University Center East			2	100%	2
TERRACE OF ST CLOUD, THE		1	1	50%	2
PHYSICIANS LABORATORY SERVICES			2	100%	2
PERSONAL PEDIATRICS PA		1	1	50%	2
PEDIATRIC HEALTH CARE (3577)		1	1	50%	2
ST. JOSEPH REGIONAL MEDICAL CENTER			2	100%	2
VAULT HEALTH			2	100%	2
Cleveland Clinic Weston			2	100%	2
MOOSEHAVEN HEALTH CENTER		1	1	50%	2
HARTFORD HEALTH SERVICES LLC		2			2
UNIVERSITY OF MARYLAND MEDICAL CENTER			2	100%	2
Robert Cranfield			2	100%	2
LAKELAND HILLS CENTER		1	1	50%	2

COVID-19: testing by laboratory

Data through Nov 20, 2020 verified as of Nov 21, 2020 at 09:25 AM

Data in this report are provisional and subject to change.

The numbers in the table below represent the number of Florida and non-Florida residents for whom test results were received by the Department of Health. A person can be tested by more than one laboratory and can have both positive and negative results. **Therefore, the sum of the numbers in each column will be larger than the total number of people tested.**

Reporting lab	Inconclusive	Negative	Positive	Percent positive	Total
NIGHT OWL PEDIATRICS URGENT CARE			2	100%	2
UNIVERSITY OF KANSAS MEDICAL CENTER			2	100%	2
NATIONWIDE LABORATORY SERVICES		1	1	50%	2
MAWD PATHOLOGY GROUP			2	100%	2
ST VINCENT'S ST CLAIR		1	1	50%	2
CLEARWATER PEDIATRIC CARE			2	100%	2
CHILDRENS MEDICAL CENTER			2	100%	2
MORRISTOWN MEMORIAL HOSPITAL		2			2
SEA BREEZE REHAB AND NURSING CENTER			2	100%	2
RAPID CITY URGENT CARE			2	100%	2
NOVADIX		2			2
REMISE OCCUPATIONAL HEALTH SOLUTIONS INC			2	100%	2
COMPUNET CLINICAL LAB			2	100%	2
PRIME CARE ONE LLC/HARBORCHASE OF VENICE			2	100%	2
CONEMAUGH MEMORIAL MEDICAL CENTER		2			2
MORTON PLANT HOSPITAL NURSING			2	100%	2
SCIENTIFIC LABORATORY COMPANY		2			2
ORANGE COUNTY HEALTH DEPARTMENT		1	1	50%	2
PALOS COMMUNITY HOSPITAL LABORATORY			2	100%	2
ROANE MEDICAL CENTER		1	1	50%	2
TRINITAS REGIONAL MEDICAL CENTER		1	1	50%	2
NAVAL BRANCH MEDICAL CLINIC			2	100%	2
WALK IN URGENT CARE			2	100%	2
OKLAHOMA STATE DEPARTMENT OF HEALTH-PUBLIC HEALTH LABORATORY			2	100%	2
Broadview Multi-Care Center		2			2
NOVA SOUTHEASTERN UNIVERSITY - STUDENT MEDICAL CTR			2	100%	2
RAINY LAKE MEDICAL CENTER			2	100%	2
PACIFICA SENIOR LIVING OCALA		2			2
UTMB PATHOLOGY CLINICAL SERVICES LABORATORY			2	100%	2
LEESBURG COMMUNITY HEALTH CENTERS			2	100%	2
IN AND OUT URGENT CARE			2	100%	2
SIGNATURE HEALTHCARE OF MIDDLEBURG		2			2
NEW YORK STATE DEPARTMENT OF HEALTH		1	1	50%	2
UNIVERSITY OF MISSOURI HEALTH CARE			2	100%	2
MONROE COUNTY HEALTH DEPARTMENT			2	100%	2
LEGACY LABORATORY SERVICES			2	100%	2
CERTIVIA LABORATORIES			2	100%	2
COVANCE			2	100%	2
UNIVERSITY HOSPITAL OF BROOKLYN		2			2
PUBLIC HEALTH LABORATORY	1		1	50%	2
NEBRASKA MEDICAL CENTER			2	100%	2
UT MEMPHIS UNIVERSITY HEALTH SERVICES			2	100%	2
REGENCY OAKS HEALTH CENTER		2			2
MD NOW URGENT CARE CENTER INC.			2	100%	2
GRAND VILLA OF MELBOURNE			2	100%	2
PHYSICIANS IMMEDIATE CARE AURORA			2	100%	2

COVID-19: testing by laboratory

Data through Nov 20, 2020 verified as of Nov 21, 2020 at 09:25 AM

Data in this report are provisional and subject to change.

The numbers in the table below represent the number of Florida and non-Florida residents for whom test results were received by the Department of Health. A person can be tested by more than one laboratory and can have both positive and negative results. **Therefore, the sum of the numbers in each column will be larger than the total number of people tested.**

Reporting lab	Inconclusive	Negative	Positive	Percent positive	Total
PEDIATRICS AND ADOLESCENT MEDICINE		2			2
STUDENT HEALTH SERVICES			2	100%	2
MEMORIAL SLOAN KETTERING CANCER CENTER		1	1	50%	2
SKIPPACK MEDICAL LAB			2	100%	2
SPECTRA LABS		1	1	50%	2
MOBILE COUNTY HEALTH DEPARTMENT		1	1	50%	2
MONTEFIORE MEDICAL CENTER LABS MONTEFIORE		1	1	50%	2
STEWART ST ELIZABETH MEDICAL CENTER			2	100%	2
NOT GIVEN		1	1	50%	2
KINDRED HOSPITAL		2			2
PTC LABORATORIES			2	100%	2
NATIONAL JEWISH HEALTH			2	100%	2
Holistic Pediatrics Group LLC		2			2
MINUTE-CLINIC DIAGNOSTIC OF VIRGINIA, LLC #2003		1	1	50%	2
NEW BRIDGE MEDICAL CENTER		2			2
Fort Gaines Health and Rehab		2			2
WHOLE CHILD PEDIATRICS			2	100%	2
Lakeview Village		2			2
MEDICANA NURSING AND REHAB CENTER			2	100%	2
PM PEDIATRICS OF BAYSIDE PLLC - HOPEWELL JUNCTION		2			2
PREMIER LABORATORY SERVICES, LLC			2	100%	2
INTERNAL MEDICINE ASSOCIATES-DUNELLON			2	100%	2
PIEDMONT HOSPITAL LAB			2	100%	2
VETERANS HOME			2	100%	2
ISLAND DOCTORS DAYTONA			2	100%	2
MEDEX MEDICAL EXPRESS OF PALATKA LLC			2	100%	2
LABS PLUS LLC		2			2
FLAGLER PROFESSIONAL HEALTH CAE SERVICES INC		2			2
JRS LABORATORY			2	100%	2
MARCO ISLAND HOSPITAL INC D/B/A		1	1	50%	2
MINUTE-CLINIC DIAGNOSTIC OF VIRGINIA, LLC #794		2			2
VALLEY BAPTIST MEDICAL CENTER: BROWNSVILLE			2	100%	2
SONATA DELRAY BEACH		1	1	50%	2
LIFT HEALTH		2			2
LOWELL GENERAL HOSPITAL			2	100%	2
GULF COAST REGIONAL MEDICAL CARE		2			2
Greystone Nursing and Rehab, LLC			2	100%	2
MAGNOLIA ADULT, LLC			2	100%	2
NORTHWEST FLORIDA SLEEP			2	100%	2
FLORIDA KEYS PED & ADOLES CTR			2	100%	2
MEDFAST URGENT CARE CENTERS			2	100%	2
GRACE MEDICAL HOME		2			2
SCIENTIA DIAGNOSTICS			2	100%	2
CARE 365			2	100%	2
MINUTECLINIC DIAGNOSTIC OF PA LLC		2			2
ORLANDO ORTHOPAEDIC OUTPATIENT SURGERY CENTER			2	100%	2

COVID-19: testing by laboratory

Data through Nov 20, 2020 verified as of Nov 21, 2020 at 09:25 AM

Data in this report are provisional and subject to change.

The numbers in the table below represent the number of Florida and non-Florida residents for whom test results were received by the Department of Health. A person can be tested by more than one laboratory and can have both positive and negative results. **Therefore, the sum of the numbers in each column will be larger than the total number of people tested.**

Reporting lab	Inconclusive	Negative	Positive	Percent positive	Total
PM PEDIATRICS OF BAYSIDE, PLLC - MANHASSET		2			2
GEISINGER MEDICAL CENTER		2			2
AMERICAN MEDICAL LABORATORIES			2	100%	2
THE CLUB AT BOYNTON BEACH, LLC			2	100%	2
GINKGO-IXLAYER		2			2
CAPE CORAL URGENT CARE		2			2
BAYLOR COLLEGE OF MEDICINE			2	100%	2
TRICORE REFERENCE LABORATORY		1	1	50%	2
PREMIER MEDICAL LABORATORY			2	100%	2
PLANT CITY PEDIATRICS		2			2
CUMBERLAND MEDICAL CENTER INC		2			2
NORTH DAKOTA DEPT OF HEALTH MICROBIOLOGY			2	100%	2
DEKALB MEDICAL CENTER LABORATORY			2	100%	2
CARESPOT EXPRESS HEALTHCARE			2	100%	2
VIRTUA MEMORIAL HOSPITAL BURLINGTON COUNTY			2	100%	2
CARL R DARNALL ARMY MEDICAL CENTER			2	100%	2
UC CORAL GABLES			2	100%	2
FLORIDA COMMUNITY HEALTH CENTERS, INC.			2	100%	2
VANAYER HEALTHCARE AND REHAB CENTER		2			2
NIGHT LITE PEDIATRICS CENTER		1	1	50%	2
HUNT CLUB PEDIATRIC ASSOCIATES LLC		2			2
SHORE MEDICAL CENTER		2			2
MIRIMUS INC			2	100%	2
NLC LABS			2	100%	2
JOHN D. ARCHBOLD MEM. HOSPITAL			2	100%	2
SPRING HILL REGIONAL HOSPITAL			2	100%	2
JACKSON LABORATORY OF GENOMIC MEDICINE		2			2
BFT LAB			2	100%	2
MERCY HEALTH LAB		1	1	50%	2
SHANDS AT LAKE SHORE LAB			2	100%	2
PEACEHEALTH CENTRAL		2			2
DELCARE PA			2	100%	2
MEDICAL CENTER LABORATORY			2	100%	2
NORTH BROWARD MEDICAL CENTER			1	100%	1
TENNOVA ER - SANGO			1	100%	1
ST JOSEPH'S HOSPITAL LABORATORY			1	100%	1
THOMAS HOSPITAL			1	100%	1
CHOTA COMMUNITY HEALTH SERVICES		1			1
SUPERKIDS PEDIATRICS			1	100%	1
ST. PETERSBURG PEDIATRICS- 38TH AVENUE			1	100%	1
ST. MARY MEDICAL CENTER		1			1
CAREWELL URGENT CARE FITCHBURG			1	100%	1
TENNESSEE VALLEY HCS			1	100%	1
TERRELL URGENT CARE			1	100%	1
TAMPA INTERNATIONAL AIRPORT			1	100%	1
CHP COVID-19 (TX)			1	100%	1

COVID-19: testing by laboratory

Data through Nov 20, 2020 verified as of Nov 21, 2020 at 09:25 AM

Data in this report are provisional and subject to change.

The numbers in the table below represent the number of Florida and non-Florida residents for whom test results were received by the Department of Health. A person can be tested by more than one laboratory and can have both positive and negative results. **Therefore, the sum of the numbers in each column will be larger than the total number of people tested.**

Reporting lab	Inconclusive	Negative	Positive	Percent positive	Total
CLERMONT HEALTH DEPARTMENT			1	100%	1
TAMPA GENERAL MEDICAL GROUP LABORATORY HEALTHPARK			1	100%	1
CLEVELAND CLINIC FLORIDA			1	100%	1
WARD MEMORIAL HOSPITAL		1			1
WALKIN MEDICAL URGENT CARE,NEW CITY			1	100%	1
METRO HEALTH HOSPITAL LABORATORY		1			1
COMPASSION PEDIATRICS			1	100%	1
MEMORIAL HEALTH SYSTEM		1			1
MEMORIAL HERMANN SOUTHWEST HOSPITAL			1	100%	1
WANTAGH URGENT CARE		1			1
Consulate Health Care of Tallahassee			1	100%	1
WALGREENS #06025		1			1
WALGREENS #05477		1			1
COMMONS AT ORLANDO LUTHERAN TOWERS SNF			1	100%	1
Metairie Healthcare Center			1	100%	1
CHATSWORTH ASSISTED LIVING COMMUNITY AT PGA NATIONAL			1	100%	1
CFHC - FROSTPROOF			1	100%	1
CENTRAL DUPAGE HOSPITAL			1	100%	1
METHODIST MANSFIELD MEDICAL CENTER			1	100%	1
MEDICAL CENTER AT OCEAN REEF,THE		1			1
COLONIAL MEDICAL CENTER-EAST ORLANDO			1	100%	1
CLINICAL LABORATORY DEPARTMENT			1	100%	1
CHRISTUS SPOHN HOSPITAL			1	100%	1
MEDFIRST URGENT CARE			1	100%	1
UNIVERSITY HOSPITALS OF CLEVELAND			1	100%	1
EASTMAN HEALTHCARE & REHAB		1			1
UPSON REGIONAL MEDICAL CENTER			1	100%	1
DOCTOR'S IN-HOUSE LAB/COMMUNITY HEALTH CENTERS OF PINELLAS - JOHNNIE R			1	100%	1
DOCTORS HOSPITAL OF LAREDO			1	100%	1
The Pines at Poughkeepsie Center for Nursing and Rehabilitation		1			1
NEW YORK UNIVERSITY MEDICAL CENTER			1	100%	1
THE VILLAGES HEALTH			1	100%	1
TMH CANCER CENTER LABORATORY			1	100%	1
UNITED HEALTHCARE			1	100%	1
MINUTECLINIC DIAGNOSTIC OF OHIO #6192		1			1
USF PHYSICIANS GROUP			1	100%	1
CYPRESS VILLAGE			1	100%	1
UTAH DEPARTMENT OF HEALTH			1	100%	1
CRESTVIEW IMMEDIATE CARE LL			1	100%	1
VILLAGES HEALTH SYSTEM, LLC, THE			1	100%	1
MINUTE CLINIC DIAGNOSTICS OF IN, LLC #6252		1			1
UNIVERSITY OF BALTIMORE WASHINGTON MEDICAL CENTER			1	100%	1
MINNESOTA DEPARTMENT OF HEALTH LABORATORY			1	100%	1
VAULT MEDICAL SERVICES			1	100%	1
DAYTONA BEACH CENTRA CARE			1	100%	1
EAST NAPLES PEDIATRICS			1	100%	1

COVID-19: testing by laboratory

Data through Nov 20, 2020 verified as of Nov 21, 2020 at 09:25 AM

Data in this report are provisional and subject to change.

The numbers in the table below represent the number of Florida and non-Florida residents for whom test results were received by the Department of Health. A person can be tested by more than one laboratory and can have both positive and negative results. **Therefore, the sum of the numbers in each column will be larger than the total number of people tested.**

Reporting lab	Inconclusive	Negative	Positive	Percent positive	Total
ORMC-ARDEN/EOI			1	100%	1
FRASER MEMORIAL HOSPITAL			1	100%	1
DONALSONVILLE HOSPITAL			1	100%	1
OMAHA VA MEDICAL CENTER			1	100%	1
ONPOINT URGENT CARE			1	100%	1
DOCTORS HEARING			1	100%	1
NORTH RIVER FAMILY HEALTH CENTER			1	100%	1
EXPRESS FAMILY CARE LLC			1	100%	1
FIVE STAR PREMIER RESIDENCES OF POMPANO BEACH			1	100%	1
NORTH SHORE HEMATOLOGY-ONCOLOGY ASSOCIATES PC		1			1
FLORIDA FAMILY LABORATORY		1			1
FLORIDA DEPARTMENT OF HEALTH IN LEE COUNTY			1	100%	1
ER NEAR ME HULEN		1			1
NORTH SHORE HEMATOLOGY-ONCOLOGY ASSOCIATES		1			1
CONWAY MEDICAL CENTER			1	100%	1
NORTHCREST MEDICAL CENTER			1	100%	1
PANCARE HEALTH - VERNON ELEMENTARY			1	100%	1
CFCH - FROSTPROOF			1	100%	1
PARK AVENUE PEDIATRICS PC		1			1
CHESAPEAKE REGIONAL MEDICAL CENTER			1	100%	1
OCALA FAMILY MEDICAL CENTER		1			1
ORLANDO MEDICAL CENTER PL			1	100%	1
GRACE WELLNESS CENTER			1	100%	1
HARBOUR'S EDGE		1			1
NORTHEAST TEXAS DIALYSIS		1			1
HARRIS URGENT CARE CENTER			1	100%	1
NORTON HEALTHCARE			1	100%	1
FAMILY MEDICINE AT WINTER PARK			1	100%	1
CHRISTIANA HOSPITAL		1			1
Enterprise Health and Rehabilitation Center		1			1
CINNAMON COVE ALF		1			1
CHILDREN'S MEDICAL GROUP		1			1
MOUNT SINAI MEDICAL CENTER AVENTURA ER			1	100%	1
PORT ORANGE NURSING & REHAB			1	100%	1
EXCEL URGENT CARE OF NJ			1	100%	1
HAMILTON CHD		1			1
Mill Valley Care Center		1			1
WHITE WILSON MEDICAL CENTER NEPHROLOGY			1	100%	1
CLINICAL TRIALS OF TAMPA LLC		1			1
CLAYMED OF NORTH FLORIDA			1	100%	1
HARLEM HOSPITAL CENTER		1			1
PROGRESS PHARMACY INC			1	100%	1
FAITH FAMILY PRACTICE			1	100%	1
NIGHT LITE PEDIATRIC CENTER			1	100%	1
BUFFALO VAMC			1	100%	1
BRIGHAM AND WOMEN'S HOSPITAL			1	100%	1

COVID-19: testing by laboratory

Data through Nov 20, 2020 verified as of Nov 21, 2020 at 09:25 AM

Data in this report are provisional and subject to change.

The numbers in the table below represent the number of Florida and non-Florida residents for whom test results were received by the Department of Health. A person can be tested by more than one laboratory and can have both positive and negative results. **Therefore, the sum of the numbers in each column will be larger than the total number of people tested.**

Reporting lab	Inconclusive	Negative	Positive	Percent positive	Total
FALKVILLE HEALTHCARE		1			1
NORTH CAROLINA STATE LABORATORY OF PUBLIC HEALTH, SPECTRUM LAB NETWORK			1	100%	1
BRANDON REGIONAL EMERGENCY CTR			1	100%	1
FAIRVIEW SOUTHDAL			1	100%	1
CHI ST. LUKE'S HEALTH BCM MEDICAL CENTER			1	100%	1
Mountain View Manor			1	100%	1
CAROMONT HEALTH			1	100%	1
NEW YORK CITY DEPARTMENT OF HEALTH			1	100%	1
CAREHERE HUDSON BAY			1	100%	1
CAREWELL JW - WORCESTER LNC			1	100%	1
CULVER CITY URGENT CARE			1	100%	1
Senatobia Healthcare & Rehab		1			1
CVS HEALTH, #1994		1			1
SHELBYVILLE HOSPITAL COMPANY		1			1
SISTERS MISSION			1	100%	1
ORDRS, INC.			1	100%	1
SIGNATURE CARE COLLEGE STATION			1	100%	1
PALM COAST DRAW STATION/AMERICAN HEALTH ASSOCIATES		1			1
SAINT ALPHONSUS REGIONAL MEDICAL CENTER			1	100%	1
PALM SPRINGS GENERAL HOSPITAL			1	100%	1
SANTA MONICA CA-UCLA MC			1	100%	1
DE TAR HOSPITAL			1	100%	1
STATE OF FLORIDA			1	100%	1
STARR COUNTY MEMORIAL HOSPITAL			1	100%	1
SOUTHERN SPRINGS HEALTH CARE		1			1
SOUTH LAKE FAMILY HEALTH CENTER			1	100%	1
Colonial Lakes Health Care		1			1
SOUTHWEST REGIONAL PCR LABORATORY			1	100%	1
SUNSHINE URGENT CARE LLC			1	100%	1
CLEVELAND CLINIC OHIO LABORATORIES			1	100%	1
SPECTRUM LABORATORY			1	100%	1
Cornerstone at the Ranch		1			1
CORNERSTONE OF RECOVERY INC		1			1
SUMMERFIELD PAIN MANAGEMENT			1	100%	1
SOLARIS HEALTHCARE PLANT CITY		1			1
CONVENIENT MEDICAL AND HEALTH SERVICES			1	100%	1
OAKMONT WEST- GREENVILLE SC		1			1
OAKWOOD HOSPITAL - SOUTHSHORE			1	100%	1
PALMETTO PRIMARY CARE PHYSICIANS			1	100%	1
PINNACLE DIALYSIS		1			1
SPECIALTY DRUG TESTING			1	100%	1
CARE POINT HEALTH AND WELLNESS CENTER		1			1
CANDLER HOSPITAL			1	100%	1
ESTATES MEDICAL CENTER INC			1	100%	1
PRISMA HEALTH TUOMEY LABORATORY			1	100%	1
NEW GEN LABS			1	100%	1

COVID-19: testing by laboratory

Data through Nov 20, 2020 verified as of Nov 21, 2020 at 09:25 AM

Data in this report are provisional and subject to change.

The numbers in the table below represent the number of Florida and non-Florida residents for whom test results were received by the Department of Health. A person can be tested by more than one laboratory and can have both positive and negative results. **Therefore, the sum of the numbers in each column will be larger than the total number of people tested.**

Reporting lab	Inconclusive	Negative	Positive	Percent positive	Total
CELEBRATION HOSPITAL			1	100%	1
HERNANDO COUNTY HEALTH DEPT			1	100%	1
Central Park Healthcare & Rehabilitation Center		1			1
PELICAN STATE OUTPATIENT CENTER			1	100%	1
CARE STATION MEDICAL GROUP		1			1
PENSACOLA PATHOLOGY		1			1
HOUSTON DEPARTMENT OF HEALTH AND HUMAN SERVICES			1	100%	1
ST JUDE LABORATORIES		1			1
Eddy Memorial Geriatric Center		1			1
EDWARD J HEALEY REHAB & NURSING CENTER		1			1
DUKE HEALTH REGIONAL HOSPITAL			1	100%	1
PALMS OF FT MYERS,THE			1	100%	1
STARLING AT NOCATEE			1	100%	1
REEVES COUNTY HOSPITAL DISTRICT			1	100%	1
PUBLIX PHARMACY #0332		1			1
SPINE & PAIN CONSULTANT PLLC		1			1
NDX-CORE LAB			1	100%	1
ELITE CARE			1	100%	1
ELEMENTS PHARMACY			1	100%	1
QC LABORATORY			1	100%	1
ST CATHERINE HOSPITAL LABORATORY			1	100%	1
PEACHEALTH LABORATORIES		1			1
SKY RIDGE MEDICAL CENTER - MICRO			1	100%	1
ARIZONA STATE LABORATORY			1	100%	1
ALPHA CLINICAL LABORATORY CORP.			1	100%	1
SONNI'S PEDIATRICS			1	100%	1
PHYSICIAN ASSOCIATES, LLC			1	100%	1
PHYSICIANS URGENT CARE			1	100%	1
ASPIRUS RIVERVIEW HOSPITAL & CLINICS INC		1			1
AUSTIN REGIONAL CLINIC MICROBIOLOGY LAB			1	100%	1
PRIMEX CLINICAL LABORATORIES INC			1	100%	1
PCR DIAGNOSTICS			1	100%	1
SIGNATURE CARE MEMORIAL CITY			1	100%	1
SHAMRA MEDICAL LABORATORY			1	100%	1
SHAH			1	100%	1
ADVENTHEALTH EXPRESS CARE AT WALGREENS			1	100%	1
PALMA CEIA MED GROUP-SWANN		1			1
HEALGEN SCIENTIFIC			1	100%	1
ADVANCED LABORATORY SERVICES			1	100%	1
HEARTLAND REGIONAL MEDICAL CENTER		1			1
Buena Vista Care Center		1			1
ST. LUKES HOSPITAL			1	100%	1
HENRY FORD WEST BLOOMFIELD HOSPITAL			1	100%	1
SOUTHERN HILLS MEDICAL CENTER			1	100%	1
PARTNERS IN PRIMARY CARE		1			1
PASCO COUNTY HEALTH DEPARTMENT			1	100%	1

COVID-19: testing by laboratory

Data through Nov 20, 2020 verified as of Nov 21, 2020 at 09:25 AM

Data in this report are provisional and subject to change.

The numbers in the table below represent the number of Florida and non-Florida residents for whom test results were received by the Department of Health. A person can be tested by more than one laboratory and can have both positive and negative results. **Therefore, the sum of the numbers in each column will be larger than the total number of people tested.**

Reporting lab	Inconclusive	Negative	Positive	Percent positive	Total
SPEARHEAD MEDICAL			1	100%	1
WEST COAST PEDIATRICS			1	100%	1
SPRINGHILL SENIOR RESIDENCE		1			1
ADVANCED PEDIATRICS			1	100%	1
CALIFORNIA PUBLIC HEALTH LABORATORY			1	100%	1
ACCURATE HEALTH SERVICES CORP			1	100%	1
ADIRONDACK MEDICAL CENTER		1			1
BUENA VIDA ESTATES			1	100%	1
OCALA REGIONAL DIALYSIS- NORTH			1	100%	1
RIVIERA BEACH HEALTH CENTER LAB			1	100%	1
NYC PUBLIC HEALTH LABS			1	100%	1
NONA MEDICAL ARTS		1			1
ALLIED PHYSICIANS GROUP		1			1
AMD			1	100%	1
AFFINITY URGENT CARE			1	100%	1
RENFREW CENTERS INC		1			1
RAPID CITY REGIONAL HOSPITAL -579 ATTN. LABORATORY		1			1
ADVENTHEALTH CENTRA CARE SOUTH ORANGE		1			1
ROCKLEDGE HEALTH & REHABILITATION CENTER			1	100%	1
BERNHARDT LABORATORIES			1	100%	1
BIOMERIEUX			1	100%	1
SAINT BARNABAS MEDICAL CENTER		1			1
Sanford Health & Rehabilitation			1	100%	1
AVERA ST. MARY'S HOSPITAL			1	100%	1
PROFESSIONAL URGENT CARE SERVICES		1			1
BEAUMONT HOSPITAL			1	100%	1
BOND URGENT CARE LLC		1			1
BREVARD FAMILY WALK IN CLINIC			1	100%	1
OHIO HEALTH DOCTORS HOSPITAL			1	100%	1
BOND CLINIC, PA			1	100%	1
PROVIDENCE ST PETER HOSPITAL		1			1
SACRED HEART HEALTH SYSTEM, INC			1	100%	1
BMC/NASSAU			1	100%	1
VA OPTOMETRY CLINIC			1	100%	1
LIFE CARE CENTER OF GWINNETT		1			1
URGENT TEAM - MUSCLE SHOALS		1			1
MACCLENNY NURSING AND REHAB			1	100%	1
LSU MEDICAL CENTER			1	100%	1
ALABAMA REFERENCE LAB			1	100%	1
VALLEY MEDICAL LABORATORY			1	100%	1
LAKELAND MEDICAL CENTER			1	100%	1
LABONE		1			1
AVERA SACRED HEART HOSPITAL			1	100%	1
UPMC NORTHWEST HOSPITAL			1	100%	1
LAURELLWOOD NURSING CENTER		1			1
ASCENSION ST VINCENT'S MEDICAL CENTER			1	100%	1

COVID-19: testing by laboratory

Data through Nov 20, 2020 verified as of Nov 21, 2020 at 09:25 AM

Data in this report are provisional and subject to change.

The numbers in the table below represent the number of Florida and non-Florida residents for whom test results were received by the Department of Health. A person can be tested by more than one laboratory and can have both positive and negative results. **Therefore, the sum of the numbers in each column will be larger than the total number of people tested.**

Reporting lab	Inconclusive	Negative	Positive	Percent positive	Total
LATCHER LABORATORY OF A O FOX MEMORIAL		1			1
LRGHEALTHCARE		1			1
ADVANCED MEDICAL LABORATORIES (AML)			1	100%	1
LAWRENCE GENERAL HOSPITAL			1	100%	1
VIVEX/UMTB BIOMEDICAL			1	100%	1
LAKE REGIONAL HEALTH			1	100%	1
WEST COAST FAMILY MEDICAL CARE			1	100%	1
WEST BROWARD CARE CENTER		1			1
ADVANCE GASTROENTEROLOGY			1	100%	1
LILY PHARMACY		1			1
VETERANS AFFAIRS MEDICAL CENTER - GREATER LOS ANGELES			1	100%	1
ADVENTHEALTH SENIOR CARE AT ORMOND			1	100%	1
Vi at Aventura		1			1
Manatee Springs Rehabilitation and Nursing Center		1			1
LUMICO LIFE INSURANCE COMPANY		1			1
Livingston County Center for Nursing and Rehabilitation		1			1
INTERNAL MEDICINE GROUP OF CENTRAL FLORIDA			1	100%	1
BRISTOL AT TAMPA, THE		1			1
SUN CLINICAL LABORATORIES			1	100%	1
SV MOBILE HEALTH			1	100%	1
IZ MEDICAL		1			1
ISLAND LAKE CENTER			1	100%	1
MERITER LABORATORIES			1	100%	1
STEWART MELBOURNE HOSPITAL, INC			1	100%	1
HIGHLANDS CLINICAL LABORATORY			1	100%	1
MISSION HOSPITAL			1	100%	1
BRISTOL REGINAL MEDICAL CENTER			1	100%	1
SUMMIT LABORATORY			1	100%	1
STUART SURGERY CENTER, LLC			1	100%	1
MINUTECLINIC LLC # 3930			1	100%	1
MEDICAL LIFE-INC GUIDEWELL EMERGENCY MEDICINE			1	100%	1
MED TECH CLINICAL LABORATORY		1			1
Bayou Vista Community Care Center			1	100%	1
BETHESDA COMMUNITY HEALTH CENTER			1	100%	1
JUPITER MEDICAL CENTER URGENT CENTER			1	100%	1
BAPTIST HEALTH LEXINGTON			1	100%	1
KAISER PERMANENTE REGIONAL REFERENCE LABORATORY		1			1
TRUMAN MEDICAL CENTER - HOSPITAL HILL			1	100%	1
The Palms Nursing and Rehabilitation		1			1
MEDICAL ASSOCIATES OF BREVARD LLC		1			1
THE HEART HOSPITAL BAYLOR PLANO			1	100%	1
BIODORON LABORATORIES			1	100%	1
TITUSVILLE CENTER FOR SURGICAL EXCELLENCE LLC		1			1
BETHPAGE EXTENDED HOURS CENTER		1			1
JOHN D. ARCHBOLD MEMORIAL HOSPITAL			1	100%	1
MEDICAL CLINIC OF HOUSTON			1	100%	1

COVID-19: testing by laboratory

Data through Nov 20, 2020 verified as of Nov 21, 2020 at 09:25 AM

Data in this report are provisional and subject to change.

The numbers in the table below represent the number of Florida and non-Florida residents for whom test results were received by the Department of Health. A person can be tested by more than one laboratory and can have both positive and negative results. **Therefore, the sum of the numbers in each column will be larger than the total number of people tested.**

Reporting lab	Inconclusive	Negative	Positive	Percent positive	Total
ROSECASTLE OF ZEPHRHILLS			1	100%	1
MEDICAL ASSOCIATES OF PINELLAS - LAB			1	100%	1
ADVENTHEALTH CENTRA CARE CONWAY		1			1
NORTHSIDE HOSPITAL DULUTH			1	100%	1
RIVERSIDE MEDICAL CENTER		1			1
RIVERSIDE METHODIST HOSPITAL LAB			1	100%	1
ADVENTHEALTH SEBRING- INFECTION CONTROL DEPARTMENT			1	100%	1
ADVICE FOR OPTIMAL WELLNESS, INC			1	100%	1
AFC PHYSICIANS OF FLORIDA, PA			1	100%	1
SAN JOSE SENIOR CARE LLC		1			1
NORTH SHORE MEDICAL CENTER - SALEM HOSPITAL			1	100%	1
ADVENTHEALTH IMAGING LAKE NONA			1	100%	1
ADVENTHEALTH MEDICAL GROUP FAMILY & INTERNAL			1	100%	1
Metro West Nursing and Rehab			1	100%	1
MINUTECLINIC DIAGNOSTIC OF NORTH CAROLINA PC #7054		1			1
OCHSNER MEDICAL CENTER			1	100%	1
OAK HAVEN REHAB AND NURSING CENTER			1	100%	1
BEAUMONT REFERENCE LABORATORY			1	100%	1
MINUTECLINIC LLC #5157			1	100%	1
Ramsey Village		1			1
REFERENCE LABORATORY			1	100%	1
ADVENT HEALTH - OWASA			1	100%	1
MID - FLORIDA PATHOLOGY LLC			1	100%	1
MICHIGAN HEALTH CLINIC LABORATORIES		1			1
REGIONS HOSPITAL LABORATORY			1	100%	1
MINUTE CLINIC OF KANSAS PA			1	100%	1
ADVANCED PEDIATRICS OF BOCA LLC			1	100%	1
ADVANCED URGENT CARE OF MARATHON			1	100%	1
BASCOM PALMER-MICRO LAB			1	100%	1
BEAUFORT MEMORIAL			1	100%	1
BEAUMONT HOSPITAL, GROSSE POINTE			1	100%	1
LAKE WALES OPERATING GROUP LLC		1			1
ATHENS LIMESTONE HOSPITAL		1			1
MORGAN STANLEY HEALTH CENTER		1			1
LAKEVIEW REGIONAL HOSPITAL			1	100%	1
JACKSON MADISON CO. GEN. HOSPITAL			1	100%	1
ST. MICHAEL'S ELITE HOSPITAL			1	100%	1
MIDDLETOWN MEDICAL P C			1	100%	1
ST VINCENT'S AMBULATORY CARE INC			1	100%	1
MINUTECLINIC DIAGNOSTIC OF NEW MEXICO LLC #7552		1			1
JOSEPH SCHENKER MD PC		1			1
ST MARY'S OF SAGINAW		1			1
MOUNT SINAI COMPREHENSIVE CANCER CENTER			1	100%	1
ALOHA HOME CARE LLC DBA ACCENTCARE HOME HEALTH OF		1			1
MARYLAND DEPARTMENT OF HEALTH AND MENTAL HYGIENE-LABORATORIES			1	100%	1
MARQUIS LABS, LLC		1			1

COVID-19: testing by laboratory

Data through Nov 20, 2020 verified as of Nov 21, 2020 at 09:25 AM

Data in this report are provisional and subject to change.

The numbers in the table below represent the number of Florida and non-Florida residents for whom test results were received by the Department of Health. A person can be tested by more than one laboratory and can have both positive and negative results. **Therefore, the sum of the numbers in each column will be larger than the total number of people tested.**

Reporting lab	Inconclusive	Negative	Positive	Percent positive	Total
MAYO CLINIC BEACHES PRIMARY CARE CTR		1			1
SANITAS RESEARCH LLC			1	100%	1
SANTA CLARA VALLEY MEDICAL CENTER			1	100%	1
ALL PEDIATRIC CARE PA			1	100%	1
NEW ERA HEALTH CENTER INC		1			1
APC PEDIATRICS			1	100%	1
LIBERTY HEALTH CENTER			1	100%	1
LITTLE FALLS HOSPITAL LABORATORY		1			1
SH HERON EAST LLC		1			1
MANSFIELD MEDICAL LODGE			1	100%	1
ALTA BATES SUMMIT MEDICAL CENTER CLINICAL LAB			1	100%	1
BLUEWATER TOXICOLOGY			1	100%	1
MONMOUTH MEDICAL CENTER		1			1
PALM BEACH DIABETES AND ENDOCRINE SPECIALISTS, PA			1	100%	1
BLUE MED CONSULTANTS			1	100%	1
SILVERMAN			1	100%	1
SMITH KLINE			1	100%	1
BLOOMINGDALE PEDIATRIC ASSOCIATES PA			1	100%	1
ST JOHNS EPISCOPAL HOSPITAL SOUTH SHORE		1			1
ORCHID TERRACE		1			1
ADVANCE MD CARE			1	100%	1
OSCEOLA ALF OPERATOR, LLC DBA		1			1
MISSOURI DEPARTMENT OF HEALTH AND SENIOR SERVICES - STATE PH LAB		1			1
OXY-GENLAB			1	100%	1
ST GERARD'S COMMUNITY OF CARE		1			1
BERKSHIRE MEDICAL CENTER			1	100%	1
ANDREWS INSTITUTE AMBULATORY SURGERY CENTER		1			1
PHYSICIANS PREMIER			1	100%	1
SHARON REGIONAL MEDICAL CENTER			1	100%	1
NEIGHBORCARE PHARMACY SERVICES		1			1
NEW ERA COMMUNITY HEALTH CENTER LLC		1			1
NEMOURS CHILDREN'S PRIMARY CARE, ST CLOUD			1	100%	1
PREDICTIVE LABORATORIES, INC			1	100%	1
BELLE GLADES HEALTH CLINIC			1	100%	1
BENDERSON FAMILY SKILLED NURSING AND		1			1
PARKLAND HEALTH & HOSPITAL			1	100%	1
BEACON AT GULF BREEZE, THE		1			1
MORNINGSIDE NURSING AND REHABILITATION		1			1
ASHLEY PEDIATRICS			1	100%	1
MORGAN STANLEY HEALTH CENTER		1			1
ATHENA PLASTIC SURGERY		1			1
MY URGENT CARE CLINIC			1	100%	1
MOSAIC MEDICAL CENTER MARYVILLE			1	100%	1
MERCYONE DES MOINES MEDICAL CENTER			1	100%	1
NEWTON MEMORIAL HOSPITAL		1			1
ASHTON PLACE		1			1

COVID-19: testing by laboratory

Data through Nov 20, 2020 verified as of Nov 21, 2020 at 09:25 AM

Data in this report are provisional and subject to change.

The numbers in the table below represent the number of Florida and non-Florida residents for whom test results were received by the Department of Health. A person can be tested by more than one laboratory and can have both positive and negative results. **Therefore, the sum of the numbers in each column will be larger than the total number of people tested.**

Reporting lab	Inconclusive	Negative	Positive	Percent positive	Total
NAVAL MEDICAL CENTER			1	100%	1
BAPTIST EMERGENCY HOSPITAL KELLY			1	100%	1
QUALITY CLINICAL LAB LLC			1	100%	1
BARRINGTON TERRACE NAPLES			1	100%	1
PUBLIC HEALTH TRUST OF MIAMI DADE COUNTY			1	100%	1
OURMED		1			1
ORLANDO FAMILY MEDICAL INC		1			1
AZALEALAND NURSING HOME		1			1
MERITUS MEDICAL CENTER			1	100%	1
ADVENTHEALTH HOSPICE CARE CENTRAL FLORIDA		1			1
ADVENTHEALTH NEW SMYRNA BEACH COMMUNITY HEALTH			1	100%	1
PINECREST PEDIATRICS GROUP LLC			1	100%	1
MIDDLEBURG PEDIATRICS			1	100%	1
ONE MEDICAL GROUP		1			1
PHYSICIANS MEDICAL CENTER		1			1
MILFORD REGIONAL HOSPITAL			1	100%	1
APS-SUMMIT CARE PHARMACY, LLC DBA OMNICARE		1			1
NORTH FLORIDA CHILD DEVELOPMENT, INC			1	100%	1
MIAMI-DADE COUNTY HEALTH DEPT.		1			1
MID FLORIDA BIOLOGICALS			1	100%	1
MID-FLORIDA CANCER CENTERS		1			1
ALL CARE URGENT CARE			1	100%	1
PINELLAS CHD - CLEARWATER			1	100%	1
DEACONESS URGENT CARE CENTER			1	100%	1
STONECREST MEDICAL CENTER		1			1
Crowne Place Assisted Living		1			1
ST.ELIZABETH HEALTH CENTER	1				1
Glen Oaks Health and REhabilitation		1			1
PELICAN LANDING		1			1
PEDIATRIC HEALTH CARE ALLIANCE, NORTH SIDE			1	100%	1
PARKWAY REGIONAL MEDICAL CENTER LAB			1	100%	1
TELEVISIT PALM BAY FAMILY PRACTICE			1	100%	1
CQUENTIA NGS, LLC			1	100%	1
HEALTHPARK MEDICAL CTR NURSING SVC		1			1
TAYLOR MANOR		1			1
Gulf Shore Care Center			1	100%	1
HAVASU REGIONAL MEDICAL CENTER			1	100%	1
HAWAII DEPARTMENT OF HEALTH LAB			1	100%	1
POUDRE VALLEY HOSPITAL			1	100%	1
ST BARNABAS HOSPITAL		1			1
EH FARGO HOSPITAL LABORATORY			1	100%	1
SOUTHWEST ORLANDO FAMILY MEDICINE, PL			1	100%	1
EXPRESS CARE OF THE SHOALS		1			1
FAIRFIELD MEDICAL CENTER			1	100%	1
PEDIATRIC ASSOCIATES - DORAL			1	100%	1
FLORIDA DIGESTIVE AND LIVER SPECIALISTS			1	100%	1

COVID-19: testing by laboratory

Data through Nov 20, 2020 verified as of Nov 21, 2020 at 09:25 AM

Data in this report are provisional and subject to change.

The numbers in the table below represent the number of Florida and non-Florida residents for whom test results were received by the Department of Health. A person can be tested by more than one laboratory and can have both positive and negative results. **Therefore, the sum of the numbers in each column will be larger than the total number of people tested.**

Reporting lab	Inconclusive	Negative	Positive	Percent positive	Total
FORT MYERS REHABILITATION AND NURSING CENTER		1			1
DOCS URGENT CARE			1	100%	1
ST VINCENTS AMBULATORY CARE INC			1	100%	1
ST LUKES ROOSEVELT LABORATORY		1			1
ST JOHNS PEDIATRICS PA		1			1
DOCTORS CARE – GREER		1			1
FORT LOUDOUN PRIMARY CARE		1			1
OVIEDO CHILDRENS HEALTH CENTER LLC		1			1
IVAN, MAYA			1	100%	1
CITRONELLE HEALTH AND REHABILITATION CENTER		1			1
NAPHCARE INC		1			1
CLERMONT PEDIATRICS, PA			1	100%	1
UMASS MEMORIAL/MARLBORO HOSPITAL			1	100%	1
INTEGRATED GENETICS SEQUENOM		1			1
CLINCLOUD, LLC			1	100%	1
JS HEALTHCARE			1	100%	1
KEY TRAINING CENTER			1	100%	1
URGENT CARE & FAMILY PRACTICE CENTER			1	100%	1
CENTRAL FLORIDA PEDIATRIC URGENT CARE LLC			1	100%	1
KANA MEDICAL			1	100%	1
MULBERRY'S MOBILE PROVIDER SERVICES LLC			1	100%	1
MRMC LAB MICRO			1	100%	1
UNIVERSITY URGENT CARE			1	100%	1
Oakview Manor Health and Rehab		1			1
CORPORATION OF AMERICA		1			1
COOPER CLINIC			1	100%	1
OMNICARE PHARMACY OF TEXAS 1, LP		1			1
HENRICO DOCTOR'S LABORATORY			1	100%	1
COVID PROCESSING SITE			1	100%	1
COVENANT HEALTH		1			1
HIGHLAND PARK LAKEWOOD PRESTON HOLLOW			1	100%	1
UF KANAPAH LAB BEAKER		1			1
UHEALTH UNIVERSITY OF MIAMI			1	100%	1
INSPIRED LIVING AT PALM BAY		1			1
CLINICAL LABORATORY		1			1
NURSING PLUS OF BROWARD LLC		1			1
HOLIDAY MEDICAL ASSOCIATES			1	100%	1
COMMONWEALTH OF VIRGINIA DIVISION OF CONSOLIDATED LABORATORY SERVICES			1	100%	1
FAMILY MEDICAL CENTERS			1	100%	1
INTEGRATED REGIONAL LABS			1	100%	1
RHODE ISLAND DEPARTMENT OF HEALTH			1	100%	1
HALIFAX HEALTH PRIMARY CARE			1	100%	1
Imperial Healthcare Centre			1	100%	1
PROPATH			1	100%	1
PUTNAM CO HOSPITAL-D/B/A ASBURY TOWERS		1			1
HYDE PARK MEDICAL CENTER		1			1

COVID-19: testing by laboratory

Data through Nov 20, 2020 verified as of Nov 21, 2020 at 09:25 AM

Data in this report are provisional and subject to change.

The numbers in the table below represent the number of Florida and non-Florida residents for whom test results were received by the Department of Health. A person can be tested by more than one laboratory and can have both positive and negative results. **Therefore, the sum of the numbers in each column will be larger than the total number of people tested.**

Reporting lab	Inconclusive	Negative	Positive	Percent positive	Total
2504-HOMEWOOD		1			1
ADVENTHEALTH MEDICAL GROUP ADULT AND SENIOR HEALTH			1	100%	1
PROGENESIS INC			1	100%	1
GIFFORD MEMORIAL HOSPITAL		1			1
ADVENTHEALTH CENTRA CARE ORANGE LAKE		1			1
Regency Square			1	100%	1
RAMBAM URGENT CARE			1	100%	1
REELFOOT FAMILY WALK IN CLINIC			1	100%	1
HOUSTON METHODIST HOSPITAL			1	100%	1
Rosewood Healthcare and Rehabilitation Center			1	100%	1
HARDIN MEMORIAL HOSPITAL - HEARTLAND PATHOLOGY CONSULTANTS			1	100%	1
PREMIER PEDIATRICS			1	100%	1
POPLAR HEALTHCARE			1	100%	1
PRACTITIONERS IN MOTION			1	100%	1
Greystone Health Care Center		1			1
HEALTHCARE ASSOCIATES OF IRVING, LLP			1	100%	1
HIBISCUS COURT			1	100%	1
HILTON HEAD HOSPITAL/INPATIENT			1	100%	1
PROFESSIONAL PARK PEDIATRICS PA			1	100%	1
HERNANDO CHILDREN'S			1	100%	1
HOLLEY NAVARRE MEDICAL CLINIC			1	100%	1
HELIX LW UC		1			1
PRIME CARE FAMILY MEDICINE			1	100%	1
ADVENTIST HEALTH SYSTEMS SUNBELT INC DBA			1	100%	1
PHYSICIANS REGIONAL MEDICAL CTR - COLLIER BLVD			1	100%	1
ENZO LABS INC			1	100%	1
FLORIDA DEPARTMENT OF HEALTH WASHINGTON COUNTY		1			1
FLORIDA HOSPITAL LAB			1	100%	1
FLORIDA HOSPITAL TRANSPLANT CENTER		1			1
BOCA BIOLISTICS LLC			1	100%	1
SANTA ROSA PEDIATRICS			1	100%	1
FLORIDA DEPARTMENT OF HEALTH PALM BEACH COUNTY			1	100%	1
PEDIATRIC ASSOCIATES - MIAMI LAKES		1			1
SKYRIDGE CLINICAL ASSOCIATES		1			1
EXPEDIAN URGENT CARE			1	100%	1
Florida Baptist Retirement Center		1			1
ESOTERIC LAB			1	100%	1
SENIOR LIVING VII TAMPA LLC		1			1
PHYSICIANS IMMEDIATE CARE ELGIN			1	100%	1
ARDEN COURTS OF WINTER SPRINGS			1	100%	1
RENOWN REGIONAL MEDICAL CENTER			1	100%	1
RIVERSIDE COUNTY PUBLIC HEALTH LABORATORY			1	100%	1
GATEWAY LABORATORIES		1			1
REGIONAL MEDICAL LABORATORY			1	100%	1
RELIANT ACUTE CARE			1	100%	1
GENEIQ			1	100%	1

COVID-19: testing by laboratory

Data through Nov 20, 2020 verified as of Nov 21, 2020 at 09:25 AM

Data in this report are provisional and subject to change.

The numbers in the table below represent the number of Florida and non-Florida residents for whom test results were received by the Department of Health. A person can be tested by more than one laboratory and can have both positive and negative results. **Therefore, the sum of the numbers in each column will be larger than the total number of people tested.**

Reporting lab	Inconclusive	Negative	Positive	Percent positive	Total
FRESENIUS SOUTH FORT MYERS		1			1
SAINT JOSEPH'S HOSPITAL AND MEDICAL CENTER		1			1
Salerno Bay Health & Rehabilitation Center		1			1
PRIMARY CARE MEDICINE			1	100%	1
BAY STREET PHARMACY		1			1
BAPTIST HEALTH SURGERY CENTER			1	100%	1
SACRED HEART MEDICAL CENTER			1	100%	1
FLORIDA SCHOOL FOR THE DEAF AND THE BLIND			1	100%	1
VISTA DEL SOL MED ASSOC		1			1
OPTIMAL CARE PEDIATRICS			1	100%	1
ORLANDO FAMILY PHYSICIANS			1	100%	1
VIRTUA WEST JERSEY HOSPITAL		1			1
OCEAN MEDICAL CENTER		1			1
VILLAGES REHABILITATION AND NURSING CENTER		1			1
HOWELL BRANCH COURT			1	100%	1
HOSPICE OF MARTIN & ST LUCIE, INC		1			1
HEALTHCARE FOR THE HOMELESS			1	100%	1
HEALTH PLUS SUNRISE MEDICAL OFFICE			1	100%	1
HEALTH ALLIANCE			1	100%	1
LEGACY ER & URGENT CARE - FRISCO WEST			1	100%	1
PALM BEACH COUNTY HEALTH DEPT.			1	100%	1
LIFE CARE CENTER OF HILTON HEAD		1			1
WELLSNOW URGENT CARE-OSWEGO			1	100%	1
BROOKS REHAB			1	100%	1
BROOKDALE FORT MYERS CYPRESS LAKE		1			1
MEDICAL ASSOCIATES OF CARTER		1			1
NEW YORK PRESBYTERIAN HOSPITAL			1	100%	1
TMH PHYSICIAN PARTNERS BLOUNTSTOWN			1	100%	1
MID-FLORIDA HEMATOLOGY AND ONCOLOGY CENTERS		1			1
MIAMI CHILDRENS HOSPITAL MIDTOWN OUTPATIENT CENTER			1	100%	1
NFRC CLINICAL LAB			1	100%	1
OCCUPATIONAL HEALTH CENTER		1			1
Masonic Medical Research Institute			1	100%	1
UMASS MEMORIAL MEDICAL CENTER, INC		1			1
UF HEALTH THE VILLAGES			1	100%	1
NORDX			1	100%	1
BORINQUEN HEALTH CENTER			1	100%	1
NORTHEAST PEDIATRICS			1	100%	1
WINDSOR MANOR			1	100%	1
Z UROLOGY		1			1
VANAJA SUREDDI MD PA			1	100%	1
VIERA MANOR ASSISTED LIVING RESIDENCE		1			1
UT AUSTIN UNIVERSITY HEALTH SERVICES			1	100%	1
UNIVERSITY CENTRA CARE			1	100%	1
GRAND VIEW HOSPITAL			1	100%	1
FAMILY CARE PARTNERS URGENT CARE LLC			1	100%	1

COVID-19: testing by laboratory

Data through Nov 20, 2020 verified as of Nov 21, 2020 at 09:25 AM

Data in this report are provisional and subject to change.

The numbers in the table below represent the number of Florida and non-Florida residents for whom test results were received by the Department of Health. A person can be tested by more than one laboratory and can have both positive and negative results. **Therefore, the sum of the numbers in each column will be larger than the total number of people tested.**

Reporting lab	Inconclusive	Negative	Positive	Percent positive	Total
FLORIDA HOSPITAL ORMOND BEACH			1	100%	1
WEST COAST CLINICAL LABS INC			1	100%	1
Florida Clinical Laboratory			1	100%	1
WARE EXPRESS CARE			1	100%	1
FLORIDA HOSPITAL APOPKA			1	100%	1
WILTON MANORS HEALTH & REHABILITATION CENTER			1	100%	1
WHITE-WILSON MEDICAL CENTER - FORT WALTON BEACH			1	100%	1
WEST VIRGINIA UNIVERSITY HOSPITALS			1	100%	1
WIREGRASS MEDICAL CENTER			1	100%	1
LABCORP UNSPECIFIED		1			1
ELMHURST MEMORIAL HOSPITAL			1	100%	1
LABORATORY COPORATION OF AMERICA			1	100%	1
WINTER GARDEN CHILDREN'S HEALTH CENTERS			1	100%	1
LABRADOR PRIMARY CARE CENTER			1	100%	1
EAST TENNESSEE STATE UNIVERSITY		1			1
LAB TEST KENDALL LLC		1			1
KETTERING MEDICAL CENTER			1	100%	1
KENTUCKY CABINET FOR HEALTH AND FAMILY SERVICES			1	100%	1
KENILWORTH CARE & REHABILITATION CENTER			1	100%	1
KEY WEST BRANCH MEDICAL CLINIC			1	100%	1
ENCOMPASS HEALTH HOME HEALTH		1			1
HALEYVILLE HEALTH CARE CENTER		1			1
L3HARRIS FAMILY MEDICAL CENTER			1	100%	1
TMH PHYSICIAN PARTNERS			1	100%	1
ROCKWALL URGENT CARE			1	100%	1
LUTHERAN HAVEN ASSISTED LIVING		1			1
CYPRESS VILLAGE REHAB CENTER		1			1
DELAWARE DIAGNOSTICS LABS			1	100%	1
LP ELIZABETHTON		1			1
DIXITKUMAR N MODI MD PA			1	100%	1
CVS HEALTH, #5962		1			1
CORDOVA FAMILY PRACTICE			1	100%	1
COMMUNITY			1	100%	1
SOUTHWEST FLORIDA DIVISION LAB			1	100%	1
CLINICAL LABORATORIES OF THE BUFFALO		1			1
SINAI PLAZA NURSING AND REHAB CENTER			1	100%	1
SELF REGIONAL HEALTHCARE			1	100%	1
COVID TESTING LLC			1	100%	1
MADISON COUNTY MEMORIAL HOSPITAL LABORATORY		1			1
LAKE COMMUNITY ACTION AGENCY		1			1
VALLEY HOSPITAL MEDICAL CENTER		1			1
LAREDO EMERGENCY ROOM			1	100%	1
CARE CENTERS OF NASSAU, LLC - HENDRICKS RD		1			1
Lab MSMC Hialeah			1	100%	1
LABORATORIO BUENA SALUD			1	100%	1
CARESPOT EXPRESS HEALTHCARE BOYNTON BEACH			1	100%	1

COVID-19: testing by laboratory

Data through Nov 20, 2020 verified as of Nov 21, 2020 at 09:25 AM

Data in this report are provisional and subject to change.

The numbers in the table below represent the number of Florida and non-Florida residents for whom test results were received by the Department of Health. A person can be tested by more than one laboratory and can have both positive and negative results. **Therefore, the sum of the numbers in each column will be larger than the total number of people tested.**

Reporting lab	Inconclusive	Negative	Positive	Percent positive	Total
QUEST DIAGNOSTICS CLINICAL LABORATORIES INC		1			1
DESERT HOSPITAL/CPHU CLINICAL LABORATORY			1	100%	1
DRR JMC URGENT CARE DONALD ROSS			1	100%	1
LOYOLA UNIVERSITY MEDICAL CENTER LABORATORY			1	100%	1
EAST FL CORE LAB			1	100%	1
RCP OF MEMORIAL WEST			1	100%	1
BROOKSVILLE REGIONAL HOSPITAL			1	100%	1
EASTERN FLORIDA STATE COLLEGE - PALM BAY CAMPUS□			1	100%	1
SPARTANBURG REGIONAL MEDICAL CENTER			1	100%	1
MID FLORIDA COMMUNITY SERVICES			1	100%	1
BOULDER COMMUNITY HOSPITAL			1	100%	1
MINUTECLINIC DIAG OF IND, LLC #6553		1			1
CAROLINAS HEALTHCARE SYSTEM LAB			1	100%	1
CAH ACQUISITION COMPANY 11 LLC			1	100%	1
MEMORIAL HERMANN			1	100%	1
BROOKDALE JENSEN BEACH□		1			1
The Care Center at Pinellas Park		1			1
MINUTECLINIC DIAGNOSTIC OF NORTH CAROLINA PC #5341		1			1
CARENOW URGENT CARE - EAST NASHVILLE		1			1
TIMPANOGOS REGIONAL HOSPITAL			1	100%	1
MINUTECLINIC DIAGNOSTIC OF VIRGINIA, LLC #1656		1			1
BLUFFTON HEALTH CENTER			1	100%	1
MINUTECLINIC 7196		1			1
MINUTECLINIC DIAGNOSTIC OF TEXAS, LLC		1			1
ST. MARY'S MEDICAL CENTER EVANSVILLE, INC			1	100%	1
CHIEFLAND MEDICAL CENTER			1	100%	1
MEDEXPRESS URGENT CARE BOCA RATON			1	100%	1
MEA PRIMARY CARE PLUS BYRAM			1	100%	1
CLEVELAND CLINIC IMAGING			1	100%	1
COLLIER HMA PHYSICIAN MANAGEMENT, LLC			1	100%	1
CHILDRENS SPECIALIST PEDIATRIC PULMMOLOGY &			1	100%	1
STANDIFER PLACE		1			1
CENTRAL FLORIDA HOSPITALIST			1	100%	1
Medicalodges Neosho			1	100%	1
TENNOVA HEALTHCARE - CLEVELAND			1	100%	1
CLEAR LAKE REGIONAL MEDICAL CENTER			1	100%	1
MEDICAL ARTS LABORATORY			1	100%	1
STANLY REGIONAL MEDICAL CENTER			1	100%	1
CELEBRATION FAMILY PHYSICIANS LLC			1	100%	1
CLIFTON-FINE HOSPITAL LABORATORY		1			1
URGENT CARE AND SURGERY CENTER			1	100%	1
CLUB HEALTH AND REHABILITATION CENTER, THE		1			1
MEDICAL CENTER OF CENTRAL GEORGIA			1	100%	1
CLARIDGE HOUSE NURSING CENTER			1	100%	1
USC VERDUGO HILLS HOSPITAL			1	100%	1
Village Crest Center for Health & Rehabilitation		1			1

COVID-19: testing by laboratory

Data through Nov 20, 2020 verified as of Nov 21, 2020 at 09:25 AM

Data in this report are provisional and subject to change.

The numbers in the table below represent the number of Florida and non-Florida residents for whom test results were received by the Department of Health. A person can be tested by more than one laboratory and can have both positive and negative results. **Therefore, the sum of the numbers in each column will be larger than the total number of people tested.**

Reporting lab	Inconclusive	Negative	Positive	Percent positive	Total
UNIVERSITY OF MARYLAND PATHOLOGY ASSOCIATES			1	100%	1
COMMUNITY MEDICAL CENTER-ORANGE CITY		1			1
CONSOLIDATED			1	100%	1
UMHC HOLLYWOOD LABORATORY			1	100%	1
COMMUNITY MEDICAL AND DENTAL CARE INC		1			1
MED TECH SERVICES OF PALM BEACH INC		1			1
COLLINS NURSING HOME		1			1
MDS PHARMA SERVICES		1			1
CARENOW URGENT CARE-WEST END		1			1
URGENT CARE OF FORT LAUDERDALE INC			1	100%	1
CARENOW-LEBANON			1	100%	1
WELLMED AT FORT PIERCE		1			1
UNIVERSITY OF IOWA HOSPITALS & CLINICS			1	100%	1
WESTWOOD NURSING & REHAB		1			1
CALIFORNIA DIVISION OF COMMUNICABLE DISEASE CONTROL			1	100%	1
CAREWELL 203			1	100%	1
MERCY – NORTH IOWA			1	100%	1
CHARLOTTE CHD PORT CHARLOTTE		1			1
MEMORIAL HEALTH UNIVERSITY MEDICAL CENTER			1	100%	1
VETERANS AFFAIRS MEDICAL CENTER - EAST ORANGE			1	100%	1
CATHEDRAL GERONTOLOGY CENTER DBA CATHEDRAL CARES			1	100%	1
CDRX INFUSION			1	100%	1
VELOCITY CARE			1	100%	1
MARYLAND DEPARTMENT OF HEALTH AND MENTAL HYGIENE			1	100%	1
LEE MEMORIAL HOSPITAL OUTPATIENT SURGERY CENTER			1	100%	1
LAKEVIEW INTERNAL MEDICINE			1	100%	1
STEWART FLORIDA ALF, INC			1	100%	1
SYNERGENE LABORATORY			1	100%	1
DERMDX, DIV OF AURORA DIAGNOSTICS/BERNHARDT LAB		1			1
TARPON SPRINGS PEDIATRICS, LLC			1	100%	1
DIAGNOSTIC & MEDICAL SPECIALISTS OF GREENWICH		1			1
STEPHENS COUNTY HOSPITAL			1	100%	1
FAMILY PRACTICE ASSOCIATES		1			1
MEDSTAR HEALTH URGENT CARE			1	100%	1
MEDONE URGENT CARE			1	100%	1
KINGWOOD EMERGENCY HOSPITAL			1	100%	1
LAFAYETTE NURSING AND REHABILITATION CENTER		1			1
LADY LAKE SPECIALTY CARE			1	100%	1
FALMOUTH BY THE SEA			1	100%	1
ManorCare Rehabilitation Center- Decatur		1			1
CSL PLASMA LAB			1	100%	1
Manorcare Health Services West Reading North		1			1
TREASURE COAST MEDICAL CONCIERGE LLC			1	100%	1
WALGREENS #01398			1	100%	1
Trucare Living Centers - Columbus		1			1
MARINA DEL REY HOSPITAL LAB			1	100%	1

COVID-19: testing by laboratory

Data through Nov 20, 2020 verified as of Nov 21, 2020 at 09:25 AM

Data in this report are provisional and subject to change.

The numbers in the table below represent the number of Florida and non-Florida residents for whom test results were received by the Department of Health. A person can be tested by more than one laboratory and can have both positive and negative results. **Therefore, the sum of the numbers in each column will be larger than the total number of people tested.**

Reporting lab	Inconclusive	Negative	Positive	Percent positive	Total
CVS HEALTH, #2043		1			1
DEPT OF HEALTH			1	100%	1
ACCESS HEALTH CARE PHYSICIANS			1	100%	1
LEXINGTON PLACE SENIOR LIVING COMMUNITY		1			1
LIFELINK TRANSPLANT INSTITUTE LAB			1	100%	1
A.G. Rhodes		1			1
DALLAS COUNTY HEALTH AND HUMAN SERVICES			1	100%	1
LOUNDRY		1			1
BRENTWOOD RETIREMENT COMMUNITY		1			1
FREEPORT ER DOX URGENT CARE		1			1
ADVENTHEALTH CENTRA CARE			1	100%	1
WELLINGTON WEST 100176			1	100%	1
Garden View Care Center at Dougherty Ferry		1			1
WESTON COUNTY HEALTH SERVICES			1	100%	1
GOLDING-GRANADO MEDICAL ASSOCIATES		1			1
GIBSON AREA PRIMARY CARE			1	100%	1
FLORIDA MEDICAL CLINIC RADIOLOGY DALE MABRY		1			1
FLORIDA MEDICAL ASSOCIATES LLC			1	100%	1
AFFILIATED LABORATORIES INC			1	100%	1
ALLIANCE LABORATORY SERVICES			1	100%	1
WALGREENS #5130			1	100%	1
WASHINGTON STATE DEPARTMENT OF HEALTH PUBLIC HEALTH LABORATORIES			1	100%	1
ADVENTHEALTH PHYSICIAN GROUP - APPLEWOOD			1	100%	1
Washington County Nursing Home			1	100%	1
CONSULATE HEALTH CARE OF VERO BEACH			1	100%	1
GUIDEWELL EMERGENCY MEDICINE DOCTORS LLC			1	100%	1
GREENTREE MEDICAL CENTER			1	100%	1
YUMA REGIONAL MEDICAL CENTER			1	100%	1
MIDLAND MEMORIAL HOSPITAL			1	100%	1
MIDDLE TENN MENTAL HEALTH INSTITUTE		1			1
COBLESKILL REGIONAL HOSPITAL		1			1
ST. VINCENT HOSPITAL			1	100%	1
WHEATON FRANCISCAN LABORATORY			1	100%	1
DUKE UNIVERSITY POINT OF CARE TESTING PROGRAM			1	100%	1
WESTOX LABS		1			1
STANFORD HEALTH CARE ANATOMIC PATHOLOGY & CLINICAL LAB			1	100%	1
DEPARTMENT OF HEALTH AND ENVIRONMENTAL CONTROL			1	100%	1
DEPT OF VA MEDICAL CENTER - MIAMI			1	100%	1
DOCTORS MEMORIAL HOSP HOME HEALTH CARE		1			1
FLORIDA EPIDEMIOLOGY PROGRAM			1	100%	1
TWIN			1	100%	1
Boynton Beach Rehabilitation Center		1			1
BRANDON OUTREACH CLINIC			1	100%	1
BOSTON MEDICAL CENTER			1	100%	1
TRAVIS LEE THOMPSON MD			1	100%	1
EAST END PEDIATRICS		1			1

COVID-19: testing by laboratory

Data through Nov 20, 2020 verified as of Nov 21, 2020 at 09:25 AM

Data in this report are provisional and subject to change.

The numbers in the table below represent the number of Florida and non-Florida residents for whom test results were received by the Department of Health. A person can be tested by more than one laboratory and can have both positive and negative results. **Therefore, the sum of the numbers in each column will be larger than the total number of people tested.**

Reporting lab	Inconclusive	Negative	Positive	Percent positive	Total
TREASURE COAST PRIMARY CARE		1			1
THYROID SPECIALTY LABORATORY			1	100%	1
DR. PHILLIPS MEDICAL WELLNESS CENTER			1	100%	1
WOODLAND TOWERS			1	100%	1
BOONE DRUG & HEALTHCARE AT DEERFIELD			1	100%	1
WYOMING DEPT OF HEALTH			1	100%	1
UCH LAB			1	100%	1
DSI LABORATORIES-NAPLES-7TH			1	100%	1
BISHOP GRADY VILLAS		1			1
FLORHAM PARK ENDOSCOPY CENTER		1			1
FINNISH AMERICAN REST HOME-ALF		1			1
THE CHILDREN'S HOSPITAL OF PHILADELPHIA		1			1
BAPTIST HOSPITAL LABORATORY			1	100%	1
TEVAPHARM			1	100%	1
VIERA HEALTH AND REHABILITATION CENTER			1	100%	1
AUGUSTA HEALTH CLINICAL LABORATORY			1	100%	1
US LABORATORIES			1	100%	1
EDGAR PRICE FAMILY & CHILDREN HEALTHCARE CENTER			1	100%	1
BIOMAT ORLANDO		1			1
EASTSIDE MEDICAL CLINIC		1			1
EXCEPTIONAL EMERGENCY CENTER			1	100%	1
URGENT DOC -NACOGODOCHES CLINIC			1	100%	1
FHPG FAMILY MEDICAL CENTER OF TAMPA BAY			1	100%	1
UNIVERSITY OF WASHINGTON MEDICAL CENTER (UWMC) EMERGENCY DEPT.			1	100%	1
SPRINGFIELD HOSPITAL			1	100%	1
GWINNETT MEDICAL CENTER			1	100%	1
SPECTRUM LUDINGTON			1	100%	1
GSM OCED Subsection			1	100%	1
BLOOD SYSTEMS LABORATORIES			1	100%	1
INFECTION CONTROL DEPT			1	100%	1
PATHOLOGYT & LAB MEDICINE SERVICES			1	100%	1
PEDIATRIC ASSOCIATES - JACKSONVILLE			1	100%	1
PENINSULA REGIONAL MED CTR LAB			1	100%	1
SOUTH DADE NURSING & REHABILITATION CENTER			1	100%	1
HAWAII DEPARTMENT OF HEALTH			1	100%	1
SOUTH FLORIDA URGENT CARE CENTERS, LLC			1	100%	1
PEDIATRIC HEALTHCARE ALLIANCE PA			1	100%	1
INDIAN RIVER CLINICAL LABORATORY, INC.		1			1
HANCOCK REGIONAL HOSPITAL		1			1
SYNAPSE ANALYTICAL LABS		1			1
GALVESTON COUNTY HEALTH DISTRICT			1	100%	1
SUNY AT STONY BROOK			1	100%	1
FRESENIUS KIDNEY CARE FORT WALTON BEACH			1	100%	1
FLORIDA HOSPITAL WINTER PARK			1	100%	1
INTERMOUNTAIN MEDICAL CENTER			1	100%	1
FOUNTAINS OF HOPE LLC, THE		1			1

COVID-19: testing by laboratory

Data through Nov 20, 2020 verified as of Nov 21, 2020 at 09:25 AM

Data in this report are provisional and subject to change.

The numbers in the table below represent the number of Florida and non-Florida residents for whom test results were received by the Department of Health. A person can be tested by more than one laboratory and can have both positive and negative results. **Therefore, the sum of the numbers in each column will be larger than the total number of people tested.**

Reporting lab	Inconclusive	Negative	Positive	Percent positive	Total
GAMMA HEALTHCARE, INC		1			1
INNOVATIVE COVID-DIVERSEY			1	100%	1
ST. LUKE'S HOSPITAL - BETHLEHEM CAMPUS		1			1
ST. LUCIE COUNTY HEALTH DEPARTMENT		1			1
BL DIAGNOSTICS LLC			1	100%	1
INTEGRITY CLINICAL RESEARCH CENTER INC			1	100%	1
GENESIS MICROBIOLOGY LAB		1			1
SUN CITY DIAGNOSTIC CENTER			1	100%	1
HOLYOKE MEDICAL CENTER			1	100%	1
PM PEDIATRICS OF SELDEN PLLC		1			1
POETS WALK SARASOTA			1	100%	1
ROYAL PALM PEDIATRICS			1	100%	1
SCIENCE CARE			1	100%	1
SHEEPSHEAD BAY URGENT CARE		1			1
REGIONAL MEDICAL CENTER BAYONET POINT			1	100%	1
FLORIDA KEYS PED AND ADOLES CTR			1	100%	1
QUALITY LAB			1	100%	1
PROFESSIONAL HEALTH EXAMINERS			1	100%	1
ROYAL CARE OF AVON PARK			1	100%	1
POMONA VALLEY COMMUNITY HOSPITAL			1	100%	1
GEORGETOWN URGENT CARE			1	100%	1
GEORGE WASHINGTON UNIVERSITY HOSPITAL			1	100%	1
PULSE & REMEDY LLC			1	100%	1
PSL JAX BEACH OPERATIONS LLC			1	100%	1
SIGNATURE CARE MIDLAND			1	100%	1
SMITH NORTHVIEW HOSPITAL LAB			1	100%	1
SEATTLE-KING COUNTY			1	100%	1
SONATA BOYNTON BEACH		1			1
HUNTERS CREEK PEDIATRICS		1			1
IDAHO HEALTH DEPARTMENT			1	100%	1
INNOVATIVE HEALTH DIAGNOSTIC OF CALIFORNIA			1	100%	1
SCRIPPS CLINIC MEDICAL			1	100%	1
PHYSICIANS PRIMARY CARE LEHIGH PEDS			1	100%	1
SAINT JOSEPHS HOSPITAL OF ATLANTA			1	100%	1
FLORIDA HEART AND VASCULAR MULTISPECIALTY GROUP PA			1	100%	1
San Antonio Residence and Rehabilitation Center		1			1
SIMEDHEALTH LLC		1			1
FIU HEALTH CARE CENTER			1	100%	1
SIGNATURE CARE LEWISVILLE-EMERGENCY CENTER			1	100%	1
FLORIDA HOSPITAL LABORATORIES		1			1
MARION COUNTY HEALTH DEPARTMENT			1	100%	1
MEDEXPRESS PORT CHARLOTTE			1	100%	1
MEDEXPRESS - BLOOMIN BRANDS			1	100%	1
MEDICAL CENTER OF THE ROCKIES			1	100%	1
MC DIAGNOSTIC OF CONNECTICUT PC #459		1			1
INTERNAL MEDICINE & PEDIATRICS OF TAMPA BAY PA			1	100%	1

COVID-19: testing by laboratory

Data through Nov 20, 2020 verified as of Nov 21, 2020 at 09:25 AM

Data in this report are provisional and subject to change.

The numbers in the table below represent the number of Florida and non-Florida residents for whom test results were received by the Department of Health. A person can be tested by more than one laboratory and can have both positive and negative results. **Therefore, the sum of the numbers in each column will be larger than the total number of people tested.**

Reporting lab	Inconclusive	Negative	Positive	Percent positive	Total
MEDICAL UNIVERSITY SC HOSPITAL			1	100%	1
MADISON FACILITY INC			1	100%	1
LONGWOOD PEDIATRICS LLC			1	100%	1
LINCOLN MEDICAL CENTER		1			1
MAYO CLINIC OUTPATIENT DIALYSIS CENTER			1	100%	1
GREENLEAF ALF		1			1
MCH PHYSICIANS GROUP			1	100%	1
MAYO CLINICAL LABORATORIES		1			1
GOSHEN HOSPITAL			1	100%	1
FHPG_EXP CARE W HILLSBOROUGH			1	100%	1
JUPITER PEDIATRIC ASSOCIATES, PA			1	100%	1
ADVENTHEALTH CENTRA CARE OVIEDO			1	100%	1
MEDICAL CITY DALLAS HOSPITAL			1	100%	1
MEDONE PLLC			1	100%	1
FAYETTE MEDICAL CENTER LAB		1			1
MEDICAL CITY NORTH HILLS			1	100%	1
JULIE STAATS DO		1			1
FLORIDA CLINICAL RESEARCH CENTER, LLC			1	100%	1
FLORIDA HOSPITAL PHYSICIAN GROUP		1			1
MD NOW URGENT CARE			1	100%	1
JOSEF SCHENKER MD PC DBA CENTERS URGENT		1			1
ADVENTHEALTH MEDICAL GROUP FAMILY AND INTERNAL			1	100%	1
MEDEXPRESS URGENT CARE - LAKELAND			1	100%	1
FLAGLER PROFESSIONAL HEALTH CARE SERVICES INC		1			1
HACKENSACK UNIVERSITY MEDICAL CENTER		1			1
JOSHUA E CHESIR MD		1			1
JOSEPH SCHENKER MD PC DBA CENTERS URGENT		1			1
JUPITER MEDICAL CENTER URGENT CARE - STUART			1	100%	1
EXPRESS LAB LIVINGSTON			1	100%	1
ILLINOIS DEPT OF PUBLIC HEALTH LABS			1	100%	1
KINDRED HOSPITAL THE PALM BEACHES		1			1
LABORATORIO MEDICO CENTRAL CONDOMINO MD			1	100%	1
BAY PEDIATRICS PA			1	100%	1
FLORIDA CANCER SPECIALISTS & RESEARCH INSTITUTE			1	100%	1
THE LITTLE CLINIC			1	100%	1
THE INTERNAL MEDICAL GROUP		1			1
FLORENCE - HUNTSVILLE HOSPITAL URGENT CARE		1			1
JACKSONVILLE STATEFL			1	100%	1
FIT4LIFE MEDICAL CENTER			1	100%	1
BAYCARE OUTREACH LAB WH SOUTH			1	100%	1
AUSTIN PUBLIC HEALTH			1	100%	1
Margate Health and Rehabilitation Center			1	100%	1
MADISON AT OVIEDO			1	100%	1
HARDEE COUNTY FIRE RESCUE		1			1
Harbert Hills Academy Nursing Home		1			1
LEHIGH PULMONARY ASSOCIATES			1	100%	1

COVID-19: testing by laboratory

Data through Nov 20, 2020 verified as of Nov 21, 2020 at 09:25 AM

Data in this report are provisional and subject to change.

The numbers in the table below represent the number of Florida and non-Florida residents for whom test results were received by the Department of Health. A person can be tested by more than one laboratory and can have both positive and negative results. **Therefore, the sum of the numbers in each column will be larger than the total number of people tested.**

Reporting lab	Inconclusive	Negative	Positive	Percent positive	Total
LEELANAU OPCO, LLC		1			1
LOPEZ		1			1
LIGHTHOUSE PEDIATRICS OF NAPLES			1	100%	1
HOLLAND COMMUNITY HOSPITAL		1			1
HORIZON MEDICAL CENTER			1	100%	1
HELEN HAYES HOSPITAL LABORATORY		1			1
LAKE LURE HEALTH CENTER			1	100%	1
LISTENING DOCTOR PLLC, THE			1	100%	1
Heartland Healthcare Center Boca Raton			1	100%	1
Total	49,761	9,047,644	1,185,730	12%	10,283,135