

COVID-19: summary of cases and monitoring

Data through Nov 19, 2020 verified as of Nov 20, 2020 at 09:25 AM

Data in this report are provisional and subject to change.

Cases: people with positive PCR or antigen test result

Total cases

Florida residents	910,065
Non-Florida residents	13,353

Type of testing

Florida residents	910,065
Positive by BPHL/CDC	35,380
Positive by commercial/hospital lab	874,685
PCR positive	845,249
Antigen positive	64,816
Non-Florida residents	13,353
Positive by BPHL/CDC	400
Positive by commercial/hospital lab	12,953
PCR positive	11,400
Antigen positive	1,953

Characteristics

Florida residents hospitalized	53,091
Florida resident deaths	17,889
Non-Florida resident deaths	221

Hospitalized counts include anyone who was hospitalized at some point during their illness. It does not reflect the number of people currently hospitalized.

More information on deaths identified through death certificate data is available on the National Center for Health Statistics website at www.cdc.gov/nchs/nvss/vsrr/COVID19/index.htm.

Cases: people with positive PCR or antigen test result

Risk factors for Florida residents

Traveled	8,450
Contact with a known case	348,303
Traveled and contact with a known case	9,762
Neither	543,550
No travel and no contact	120,372
Travel is unknown	293,314
Contact is unknown	228,721
Contact is pending	169,558

Travel can be unknown and contact can be unknown or pending for the same case, these numbers will sum to more than the "neither" total.

COVID-19: summary of laboratory testing

Data through Nov 19, 2020 verified as of Nov 20, 2020 at 09:25 AM

Data in this report are provisional and subject to change.

Cases in Florida residents per day for the past 2 weeks

Number of cases per day

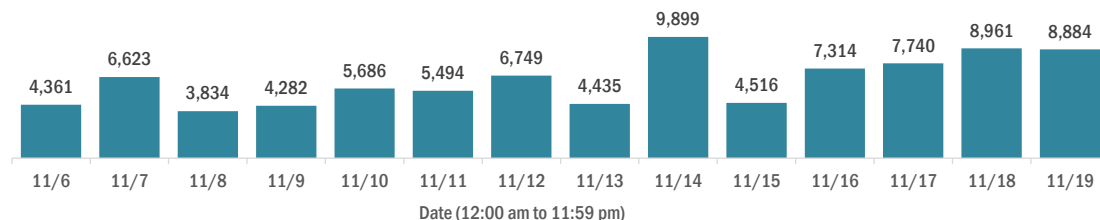

Median age of cases by day

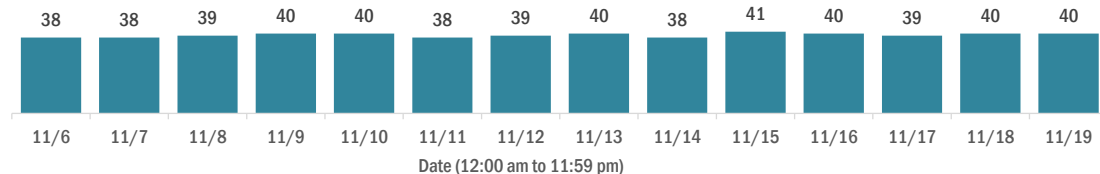

Laboratory testing for Florida residents over the past 2 weeks

Number of Florida residents tested per day

These counts include the number of people for whom the Department received PCR or antigen laboratory results by day. People tested on multiple days will be included for each day a new result was received. A person is only counted once for each day they are tested, regardless of whether multiple specimens are tested or multiple results are received.

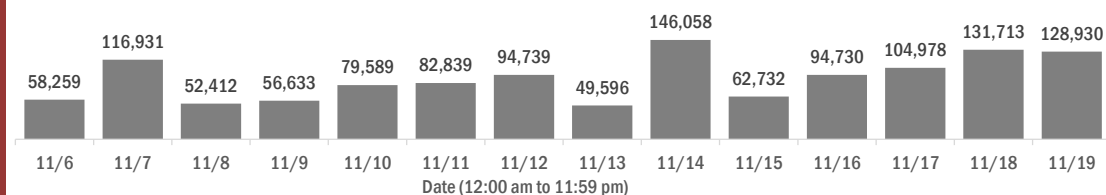

Number and percent of Florida residents with positive test results

The percent of positive results ranged from 7.68% to 11.37% over the past 2 weeks and was 8.97% yesterday.

These counts include the number of people for whom the Department received PCR or antigen laboratory results by day. People tested on multiple days will be included for each day a new result was received. A person is only counted once for each day they are tested, regardless of whether multiple specimens are tested or multiple results are received. If a person has a positive specimen and a negative specimen in the same day, only the positive result is counted.

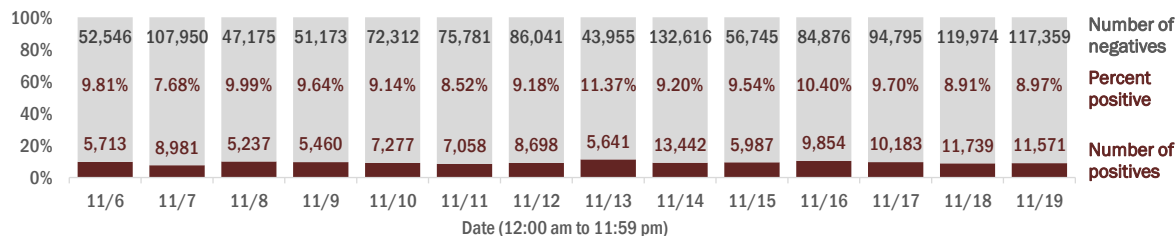

Percent positivity for new cases in Florida residents

The percent of positive results ranged from 6.31% to 10.01% over the past 2 weeks and was 7.64% yesterday.

This percent is the number of people who test PCR- or antigen-positive for the first time divided by all the people tested that day, excluding people who have previously tested positive.

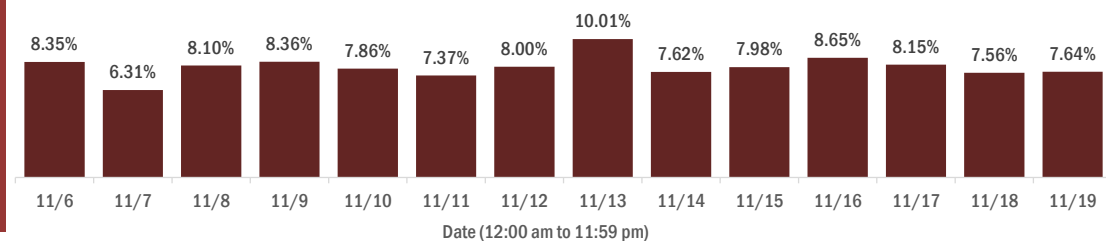

COVID-19: characteristics of 910,065 Florida resident cases

Data through Nov 19, 2020 verified as of Nov 20, 2020 at 09:25 AM

Data in this report are provisional and subject to change.

Age group	Cases		Hospitalizations		Deaths	
0-4 years	15,311	2%	350	1%	0	0%
5-14 years	42,205	5%	322	1%	5	0%
15-24 years	148,414	16%	1,425	3%	32	0%
25-34 years	166,040	18%	2,933	6%	102	1%
35-44 years	143,661	16%	4,392	8%	305	2%
45-54 years	141,115	16%	6,576	12%	728	4%
55-64 years	118,003	13%	9,253	17%	1,963	11%
65-74 years	71,529	8%	10,651	20%	3,821	21%
75-84 years	40,660	4%	10,104	19%	5,236	29%
85+ years	22,111	2%	7,081	13%	5,697	32%
Unknown	1,016	0%	4	0%	0	0%
Total	910,065		53,091		17,889	

Gender	Cases	
Female	468,316	51%
Male	436,786	48%
Unknown	4,963	1%
Total	910,065	

Ethnicity	Cases		Hospitalizations		Deaths	
Hispanic	272,848	30%	14,724	28%	4,510	25%
Non-Hispanic	409,988	45%	35,498	67%	12,087	68%
Unknown	227,229	25%	2,869	5%	1,292	7%
Total	910,065		53,091		17,889	

Race and ethnicity	Cases		Hospitalizations		Deaths	
White	448,409	49%	32,957	62%	12,589	70%
Hispanic	179,588	20%	10,346	19%	3,589	20%
Non-Hispanic	240,726	26%	21,526	41%	8,383	47%
Unknown	28,095	3%	1,085	2%	617	3%
Black	130,467	14%	12,025	23%	3,295	18%
Hispanic	6,565	1%	501	1%	128	1%
Non-Hispanic	113,707	12%	11,211	21%	3,040	17%
Unknown	10,195	1%	313	1%	127	1%
Other race	123,828	14%	6,410	12%	1,422	8%
Hispanic	63,222	7%	3,514	7%	670	4%
Non-Hispanic	43,183	5%	2,589	5%	615	3%
Unknown	17,423	2%	307	1%	137	1%
Unknown race	207,361	23%	1,699	3%	583	3%
Hispanic	23,473	3%	363	1%	123	1%
Non-Hispanic	12,372	1%	172	0%	49	0%
Unknown	171,516	19%	1,164	2%	411	2%
Total	910,065		53,091		17,889	

Hospitalization counts include anyone who was hospitalized at some point during their illness. It does not reflect the number of people currently hospitalized. **Other race** includes any person with a race of American Indian/Alaskan native, Asian, native Hawaiian/Pacific Islander, or other.

COVID-19: deaths in Florida residents and staff of long-term care facilities

Data through Nov 19, 2020 verified as of Nov 20, 2020 at 09:25 AM

Data in this report are provisional and subject to change.

For current cases in residents or staff of long-term care facilities, please visit: <https://floridahealthcovid19.gov/>

County	Deaths		County	Deaths		County	Deaths	
Dade	857	12%	Osceola	90	1%	Washington	12	0%
Palm Beach	741	10%	Charlotte	84	1%	Gadsden	11	0%
Pinellas	593	8%	Okaloosa	72	1%	Gilchrist	11	0%
Broward	465	7%	Clay	69	1%	Baker	8	0%
Hillsborough	400	6%	Indian River	64	1%	Jefferson	8	0%
Polk	337	5%	Citrus	62	1%	Lafayette	8	0%
Lee	265	4%	Jackson	60	1%	Calhoun	6	0%
Brevard	243	3%	Suwannee	52	1%	Flagler	3	0%
Duval	236	3%	Highlands	45	1%	Gulf	3	0%
Orange	226	3%	Leon	45	1%	Holmes	3	0%
Sarasota	212	3%	St. Johns	44	1%	Monroe	3	0%
Volusia	177	2%	Bay	36	1%	Taylor	3	0%
St. Lucie	176	2%	Alachua	34	0%	Bradford	2	0%
Marion	168	2%	Sumter	29	0%	Desoto	2	0%
Seminole	166	2%	Columbia	27	0%	Hardee	2	0%
Manatee	144	2%	Nassau	24	0%	Levy	2	0%
Escambia	138	2%	Santa Rosa	22	0%	Dixie	1	0%
Collier	120	2%	Hendry	20	0%	Liberty	1	0%
Pasco	111	2%	Putnam	19	0%	Total	7,109	
Martin	106	1%	Madison	16	0%			
Lake	101	1%	Okeechobee	16	0%			
Hernando	93	1%	Walton	15	0%			

Note: cases are summarized by the county of usual residence. Residents and staff may be cases associated with facilities that are not in their county of usual residence, resulting in cases being included below for counties that do not have facilities with known cases.

COVID-19: cases in Florida residents who have died

Data through Nov 19, 2020 verified as of Nov 20, 2020 at 09:25 AM

Data in this report are provisional and subject to change.

Demographics for all identified COVID-19 deaths: 17,889

Deaths by date of death for the past 2 weeks

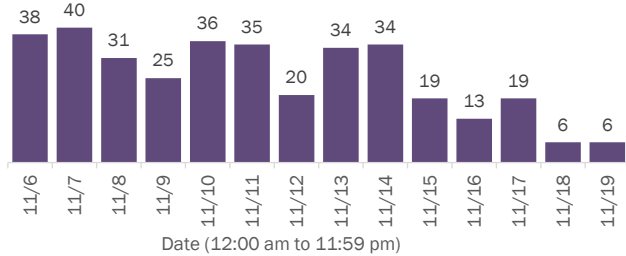

Deaths by age group

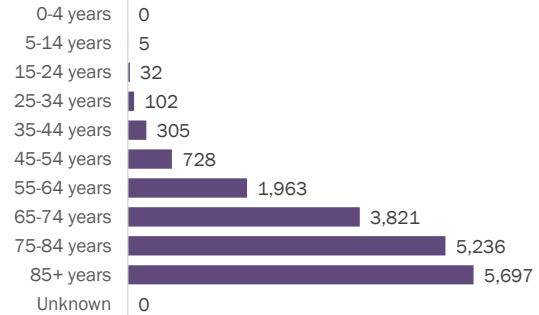

Deaths by date of death since March 2020

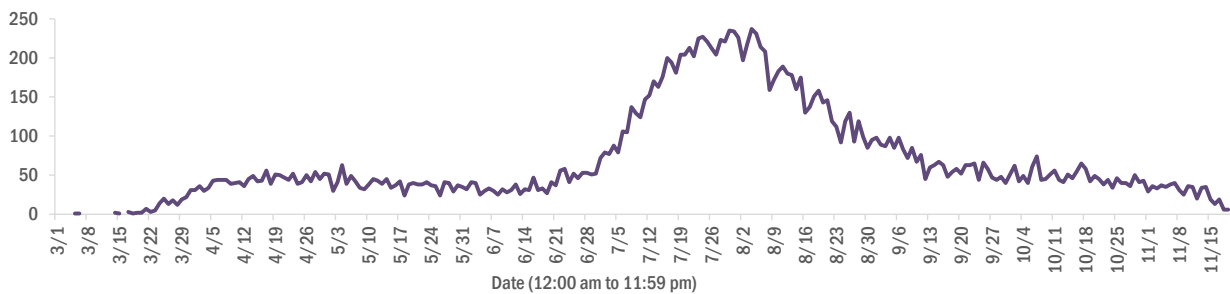

Age group	Deaths	Cases	Case fatality rate	Mortality rate per 100,000 population
0-4 years	0	15,311	0.0%	0.0
5-14 years	5	42,205	0.0%	0.2
15-24 years	32	148,414	0.0%	1.3
25-34 years	102	166,040	0.1%	3.6
35-44 years	305	143,661	0.2%	11.7
45-54 years	728	141,115	0.5%	26.1
55-64 years	1,963	118,003	1.7%	67.9
65-74 years	3,821	71,529	5.3%	157.5
75-84 years	5,236	40,660	12.9%	372.9
85+ years	5,697	22,111	25.8%	986.4
Unknown	0	1,016	0.0%	
Total	17,889	910,065	2.0%	82.8

Race	Deaths	Cases	Case fatality rate	Mortality rate per 100,000 population
White	12,589	448,409	2.8%	75.4
Black	3,295	130,467	2.5%	90.1
Other	1,422	123,828	1.1%	114.3
Unknown	583	207,361	0.3%	
Total	17,889	910,065	2.0%	82.8

Gender	Deaths	Cases	Case fatality rate	Mortality rate per 100,000 population
Female	7,964	468,316	1.7%	72.1
Male	9,925	436,786	2.3%	94.0
Unknown	0	4,963	0.0%	
Total	17,889	910,065	2.0%	82.8

Ethnicity	Deaths	Cases	Case fatality rate	Mortality rate per 100,000 population
Hispanic	4,510	272,848	1.7%	79.4
Non-Hispanic	12,087	409,988	2.9%	75.9
Unknown	1,292	227,229	0.6%	
Total	17,889	910,065	2.0%	82.8

COVID-19: characteristics of 923,418 cases

Data through Nov 19, 2020 verified as of Nov 20, 2020 at 09:25 AM

Data in this report are provisional and subject to change.

Tables below include cases in Florida residents and non-Florida residents.

All 67 Florida counties have cases:

County	FL resident cases		Non-FL resident cases	Total cases	FL resident deaths	FL death rate
Dade	209,240	<div><div></div></div> 23%	2,017	211,257	3,746	1.8%
Broward	98,367	<div><div></div></div> 11%	953	99,320	1,615	1.6%
Palm Beach	60,122	<div><div></div></div> 7%	607	60,729	1,647	2.7%
Hillsborough	54,425	<div><div></div></div> 6%	367	54,792	885	1.6%
Orange	53,464	<div><div></div></div> 6%	477	53,941	620	1.2%
Duval	39,464	<div><div></div></div> 4%	534	39,998	564	1.4%
Pinellas	29,962	<div><div></div></div> 3%	324	30,286	866	2.9%
Lee	27,035	<div><div></div></div> 3%	550	27,585	556	2.1%
Polk	25,938	<div><div></div></div> 3%	153	26,091	657	2.5%
Osceola	16,728	<div><div></div></div> 2%	163	16,891	239	1.4%
Collier	16,313	<div><div></div></div> 2%	305	16,618	273	1.7%
Escambia	14,065	<div><div></div></div> 2%	1,667	15,732	297	2.1%
Manatee	15,316	<div><div></div></div> 2%	195	15,511	364	2.4%
Volusia	14,687	<div><div></div></div> 2%	124	14,811	351	2.4%
Brevard	14,202	<div><div></div></div> 2%	99	14,301	422	3.0%
Leon	13,649	<div><div></div></div> 1%	417	14,066	128	0.9%
Pasco	13,240	<div><div></div></div> 1%	133	13,373	265	2.0%
Marion	12,185	<div><div></div></div> 1%	35	12,220	375	3.1%
Alachua	12,064	<div><div></div></div> 1%	112	12,176	92	0.8%
Sarasota	11,941	<div><div></div></div> 1%	180	12,121	371	3.1%
Seminole	11,929	<div><div></div></div> 1%	64	11,993	265	2.2%
St. Lucie	10,121	<div><div></div></div> 1%	27	10,148	354	3.5%
Lake	9,867	<div><div></div></div> 1%	79	9,946	243	2.5%
Okaloosa	8,027	<div><div></div></div> 1%	85	8,112	145	1.8%
Bay	7,747	<div><div></div></div> 1%	266	8,013	147	1.9%
St. Johns	7,741	<div><div></div></div> 1%	140	7,881	90	1.2%
Clay	7,256	<div><div></div></div> 1%	22	7,278	139	1.9%
Santa Rosa	6,817	<div><div></div></div> 1%	86	6,903	97	1.4%
Martin	5,842	<div><div></div></div> 1%	56	5,898	170	2.9%
Indian River	4,627	<div><div></div></div> 1%	41	4,668	129	2.8%
Columbia	4,568	<div><div></div></div> 1%	17	4,585	88	1.9%
Charlotte	4,544	<div><div></div></div> 0%	32	4,576	179	3.9%
Hernando	4,477	<div><div></div></div> 0%	30	4,507	199	4.4%
Citrus	4,197	<div><div></div></div> 0%	21	4,218	157	3.7%
Jackson	3,610	<div><div></div></div> 0%	51	3,661	89	2.5%

County	FL resident cases		Non-FL resident cases	Total cases	FL resident deaths	FL death rate
Highlands	3,425	0%	22	3,447	137	4.0%
Walton	3,086	0%	325	3,411	35	1.1%
Sumter	3,229	0%	19	3,248	92	2.8%
Gadsden	3,188	0%	10	3,198	56	1.8%
Suwannee	3,168	0%	24	3,192	84	2.7%
Monroe	2,987	0%	77	3,064	25	0.8%
Nassau	2,638	0%	227	2,865	53	2.0%
Putnam	2,599	0%	8	2,607	58	2.2%
Flagler	2,492	0%	19	2,511	41	1.6%
Hendry	2,404	0%	9	2,413	45	1.9%
Unknown	175	0%	2,034	2,209	0	0.0%
Desoto	2,157	0%	6	2,163	33	1.5%
Baker	1,941	0%	8	1,949	29	1.5%
Okeechobee	1,933	0%	9	1,942	43	2.2%
Hardee	1,713	0%	7	1,720	18	1.1%
Taylor	1,595	0%	4	1,599	20	1.3%
Wakulla	1,528	0%	9	1,537	12	0.8%
Washington	1,426	0%	14	1,440	24	1.7%
Bradford	1,353	0%	2	1,355	16	1.2%
Levy	1,312	0%	7	1,319	12	0.9%
Lafayette	1,295	0%	0	1,295	19	1.5%
Madison	1,193	0%	17	1,210	25	2.1%
Union	1,205	0%	0	1,205	57	4.7%
Holmes	1,064	0%	20	1,084	14	1.3%
Gulf	1,022	0%	12	1,034	18	1.8%
Hamilton	947	0%	8	955	11	1.2%
Dixie	944	0%	3	947	11	1.2%
Calhoun	823	0%	2	825	21	2.6%
Franklin	808	0%	8	816	4	0.5%
Jefferson	717	0%	13	730	11	1.5%
Gilchrist	713	0%	0	713	19	2.7%
Glades	649	0%	0	649	8	1.2%
Liberty	559	0%	1	560	14	2.5%
Total	910,065		13,353	923,418	17,889	2.0%

COVID-19: characteristics of 910,065 Florida resident cases

Data through Nov 19, 2020 verified as of Nov 20, 2020 at 09:25 AM

Data in this report are provisional and subject to change.

The table below includes the cities and counties of residence for cases in Florida residents based on the patient's ZIP Code.

Note that city is not always received as part of the initial notification and may be missing while the case is being investigated.

City and county	Cases
Miami, Dade	119,200
Orlando, Orange	39,406
Jacksonville, Duval	36,149
Tampa, Hillsborough	31,895
Hialeah, Dade	28,216
Fort Lauderdale, Broward	20,429
Hollywood, Broward	17,999
West Palm Beach, Palm Beach	14,294
Kissimmee, Osceola	12,776
Homestead, Dade	12,655
Tallahassee, Leon	12,566
Naples, Collier	12,350
Saint Petersburg, Pinellas	11,704
Pensacola, Escambia	11,482
Fort Myers, Lee	10,818
Pompano Beach, Broward	10,166
Bradenton, Manatee	10,138
Gainesville, Alachua	9,890
Boca Raton, Palm Beach	9,330
Ocala, Marion	9,144
Lakeland, Polk	8,669
Lake Worth, Palm Beach	7,647
Sarasota, Sarasota	7,602
Cape Coral, Lee	6,311
Miramar, Broward	6,239
Port Saint Lucie, St. Lucie	5,995
Clearwater, Pinellas	5,866
Miami Gardens, Dade	5,711
Missing, Broward	5,513
Boynton Beach, Palm Beach	5,390
Miami Beach, Dade	4,980
Panama City, Bay	4,807
Coral Springs, Broward	4,637
Winter Haven, Polk	4,598
Lehigh Acres, Lee	4,449
Melbourne, Brevard	4,207
Delray Beach, Palm Beach	4,180
Lake City, Columbia	4,169
Saint Augustine, St. Johns	3,860
Davie, Broward	3,857
Coral Gables, Dade	3,712
Sunrise, Broward	3,695
Riverview, Hillsborough	3,542
Missing, Dade	3,491
Fort Pierce, St. Lucie	3,344
Milton, Santa Rosa	3,309
Daytona Beach, Volusia	3,285
Vero Beach, Indian River	3,262
Plant City, Hillsborough	3,258
Brandon, Hillsborough	3,241
Miami Lakes, Dade	3,230
Apopka, Orange	3,122
Largo, Pinellas	3,085
Doral, Dade	3,072
Plantation, Broward	3,004
Saint Cloud, Osceola	2,997
Palm Bay, Brevard	2,962
North Miami Beach, Dade	2,914

COVID-19: characteristics of 910,065 Florida resident cases

Data through Nov 19, 2020 verified as of Nov 20, 2020 at 09:25 AM

Data in this report are provisional and subject to change.

The table below includes the cities and counties of residence for cases in Florida residents based on the patient's ZIP Code.

Note that city is not always received as part of the initial notification and may be missing while the case is being investigated.

City and county	Cases
Orange Park, Clay	2,897
Cutler Ridge, Dade	2,815
New Port Richey, Pasco	2,772
Jupiter, Palm Beach	2,762
Weston, Broward	2,755
Deerfield Beach, Broward	2,731
Stuart, Martin	2,702
Sanford, Seminole	2,690
Tamarac, Broward	2,582
Clermont, Lake	2,539
Live Oak, Suwannee	2,523
Immokalee, Collier	2,432
Opa Locka, Dade	2,375
Deltona, Volusia	2,371
Fort Walton Beach, Okaloosa	2,357
Port Charlotte, Charlotte	2,301
Spring Hill, Hernando	2,296
Davenport, Polk	2,234
Deland, Volusia	2,168
Palmetto, Manatee	2,166
Winter Park, Orange	2,154
Palm Beach Gardens, Palm Beach	2,144
Margate, Broward	2,120
Missing, Palm Beach	2,098
Winter Garden, Orange	2,022
Coconut Creek, Broward	2,011
Oviedo, Seminole	1,963
Arcadia, Desoto	1,923
Wellington, Palm Beach	1,892
Haines City, Polk	1,863
Lake Worth Beach, Palm Beach	1,861
Palm Harbor, Pinellas	1,859
Wesley Chapel, Pasco	1,854
Palm Coast, Flagler	1,842
Hallandale, Broward	1,841
Altamonte Springs, Seminole	1,836
Land O Lakes, Pasco	1,829
Okeechobee, Okeechobee	1,764
Ocoee, Orange	1,743
Crestview, Okaloosa	1,721
Bonita Springs, Lee	1,695
North Lauderdale, Broward	1,691
Punta Gorda, Charlotte	1,628
Leesburg, Lake	1,604
Valrico, Hillsborough	1,602
Middleburg, Clay	1,590
North Miami, Dade	1,587
North Port, Sarasota	1,585
Lutz, Hillsborough	1,574
Seminole, Pinellas	1,561
Sebring, Highlands	1,555
Venice, Sarasota	1,552
Ruskin, Hillsborough	1,535
Key West, Monroe	1,528
Quincy, Gadsden	1,505
Brooksville, Hernando	1,502
Pinellas Park, Pinellas	1,488
Oakland Park, Broward	1,428
Pembroke Pines, Broward	1,409

COVID-19: characteristics of 910,065 Florida resident cases

Data through Nov 19, 2020 verified as of Nov 20, 2020 at 09:25 AM

Data in this report are provisional and subject to change.

The table below includes the cities and counties of residence for cases in Florida residents based on the patient's ZIP Code.

Note that city is not always received as part of the initial notification and may be missing while the case is being investigated.

City and county	Cases
Crossings, Dade	1,389
Perry, Taylor	1,389
Longwood, Seminole	1,350
Coconut Grove, Dade	1,350
Royal Palm Beach, Palm Beach	1,348
Ormond Beach, Volusia	1,335
Windermere, Orange	1,325
Cocoa, Brevard	1,303
Jacksonville Beach, Duval	1,303
Carol City, Dade	1,282
Casselberry, Seminole	1,273
Missing, Hillsborough	1,273
Port Orange, Volusia	1,271
Mayo, Lafayette	1,244
Green Cove Springs, Clay	1,223
Crawfordville, Wakulla	1,219
Clewiston, Hendry	1,200
Bartow, Polk	1,197
Marianna, Jackson	1,192
Palatka, Putnam	1,190
Kissimmee, Polk	1,173
Cantonment, Escambia	1,162
Defuniak Springs, Walton	1,156
Zephyrhills, Pasco	1,153
Wimauma, Hillsborough	1,131
Belle Glade, Palm Beach	1,125
Missing, Orange	1,118
Biscayne Park, Dade	1,107
Lake Mary, Seminole	1,106
Lynn Haven, Bay	1,106
Auburndale, Polk	1,098
Hudson, Pasco	1,077
Panama City Beach, Bay	1,074
Dade City, Pasco	1,062
Lake Wales, Polk	1,061
Niceville, Okaloosa	1,059
North Fort Myers, Lee	1,057
Saint Johns, St. Johns	1,041
Chipley, Washington	1,040
Gulf Breeze, Santa Rosa	1,032
Missing, Duval	1,031
Port Richey, Pasco	1,001
Indiantown, Martin	989
Tarpon Springs, Pinellas	987
Navarre, Santa Rosa	986
Merritt Island, Brevard	974
Missing, Collier	963
Titusville, Brevard	956
Starke, Bradford	953
Santa Rosa Beach, Walton	952
Century, Escambia	952
Aventura, Dade	941
Ponte Vedra Beach, St. Johns	937
Loxahatchee, Palm Beach	919
Inverness, Citrus	915
The Villages, Sumter	913
Missing, Pasco	908
Graceville, Jackson	903
Fernandina Beach, Nassau	902

COVID-19: characteristics of 910,065 Florida resident cases

Data through Nov 19, 2020 verified as of Nov 20, 2020 at 09:25 AM

Data in this report are provisional and subject to change.

The table below includes the cities and counties of residence for cases in Florida residents based on the patient's ZIP Code.

Note that city is not always received as part of the initial notification and may be missing while the case is being investigated.

City and county	Cases
Destin, Okaloosa	902
Fleming Island, Clay	899
Cooper City, Broward	894
Everglades National Park, Dade	891
El Portal, Dade	882
Winter Springs, Seminole	879
Florida City, Dade	867
Avon Park, Highlands	865
Dunedin, Pinellas	863
Missing, St. Johns	859
Tavares, Lake	857
Sarasota, Manatee	856
Mulberry, Polk	850
Seffner, Hillsborough	846
Estero, Lee	838
Riviera Beach, Palm Beach	829
Labelle, Hendry	817
Missing, Polk	813
Lake Butler, Union	809
Eustis, Lake	808
Key Biscayne, Dade	807
New Smyrna Beach, Volusia	797
Parkland, Broward	797
Parrish, Manatee	797
Holiday, Pasco	794
Rockledge, Brevard	786
Wauchula, Hardee	784
Maitland, Orange	776
Palm City, Martin	767
Mount Dora, Lake	750
Missing, St. Lucie	749
Missing, Volusia	735
Orange City, Volusia	734
Olympia Heights, Dade	721
Sanderson, Baker	720
Uleta, Dade	720
Macclenny, Baker	719
Bonifay, Holmes	718
Coleman, Sumter	713
Dover, Hillsborough	711
Missing, Santa Rosa	708
Odessa, Hillsborough	702
Missing, Brevard	698
Coral, Dade	689
Missing, Okaloosa	687
Madison, Madison	672
Groveland, Lake	667
Dania, Broward	666
Jasper, Hamilton	655
Gibsonton, Hillsborough	630
Lithia, Hillsborough	618
Lantana, Palm Beach	617
Monticello, Jefferson	610
Lake Placid, Highlands	610
Crystal River, Citrus	606
Missing, Marion	605
Missing, Osceola	600
Hobe Sound, Martin	588
Havana, Gadsden	585

COVID-19: characteristics of 910,065 Florida resident cases

Data through Nov 19, 2020 verified as of Nov 20, 2020 at 09:25 AM

Data in this report are provisional and subject to change.

The table below includes the cities and counties of residence for cases in Florida residents based on the patient's ZIP Code.

Note that city is not always received as part of the initial notification and may be missing while the case is being investigated.

City and county	Cases
Missing, Lee	582
Palm Springs, Palm Beach	580
Atlantic Beach, Duval	579
Pace, Santa Rosa	578
Moore Haven, Glades	578
Oldsmar, Pinellas	569
South Bay, Palm Beach	553
Chattahoochee, Gadsden	537
Yulee, Nassau	532
Alachua, Alachua	530
Cross City, Dixie	528
Missing, Citrus	528
Wewahitchka, Gulf	526
Homosassa, Citrus	519
Debary, Volusia	518
Fisher Island, Dade	517
Pahokee, Palm Beach	517
Sebastian, Indian River	516
Sun City Center, Hillsborough	515
North Palm Beach, Palm Beach	514
Pinecrest, Dade	509
Frostproof, Polk	505
Summerfield, Marion	499
Ponte Vedra, St. Johns	493
Blountstown, Calhoun	493
South Miami, Dade	491
Wildwood, Sumter	487
Apollo Beach, Hillsborough	485
Missing, Hernando	483
Newberry, Alachua	470
Fellsmere, Indian River	461
Ellenton, Manatee	454
Trenton, Gilchrist	453
Dunnellon, Marion	453
Lauderdale Lakes, Broward	448
Belleview, Marion	445
Missing, Seminole	445
Polk City, Polk	442
Crescent City, Putnam	441
Callahan, Nassau	440
Lecanto, Citrus	439
Lauderhill, Broward	438
Lady Lake, Lake	436
Bristol, Liberty	433
Safety Harbor, Pinellas	430
Wilton Manors, Broward	429
Carrabelle, Franklin	419
Jensen Beach, Martin	418
Sweetwater, Dade	418
Missing, Sarasota	416
Williston, Levy	406
Fort Meade, Polk	396
Bowling Green, Hardee	395
Edgewater, Volusia	389
Missing, Lake	384
Freeport, Walton	381
Satellite Beach, Brevard	377
Centerville, Leon	376
Keystone Heights, Clay	370

COVID-19: characteristics of 910,065 Florida resident cases

Data through Nov 19, 2020 verified as of Nov 20, 2020 at 09:25 AM

Data in this report are provisional and subject to change.

The table below includes the cities and counties of residence for cases in Florida residents based on the patient's ZIP Code.

Note that city is not always received as part of the initial notification and may be missing while the case is being investigated.

City and county	Cases
Bushnell, Sumter	369
Beverly Hills, Citrus	367
Hilliard, Nassau	367
Florida State University, Leon	365
Key Largo, Monroe	361
Missing, Highlands	359
Missing, Indian River	358
Port Saint Joe, Gulf	358
Mary Esther, Okaloosa	355
Nokomis, Sarasota	351
Palmetto Bay, Dade	345
Shalimar, Okaloosa	339
Sneads, Jackson	335
Marco Island, Collier	333
Missing, Hendry	327
Missing, Monroe	326
Chiefland, Levy	322
Southwest Ranches, Broward	321
Missing, Hardee	320
Old Town, Dixie	317
Dunnellon, Citrus	312
Missing, Nassau	307
Missing, Pinellas	307
Cocoa Beach, Brevard	306
Missing, Martin	306
Missing, Manatee	301
Glen Saint Mary, Baker	301
Englewood, Charlotte	300
Indialantic, Brevard	297
Hernando, Citrus	296
Jacksonville, St. Johns	295
Lake Alfred, Polk	291
Thonotosassa, Hillsborough	290
Raiford, Union	289
Missing, Flagler	286
Belle Isle, Orange	286
Lehigh, Lee	279
Missing, Bay	278
Missing, Leon	276
Malone, Jackson	272
Miramar Beach, Walton	270
Bronson, Levy	269
Neptune Beach, Duval	268
Marathon, Monroe	268
Minneola, Lake	264
Spring Hill, Pasco	263
Missing, Madison	260
Oakland, Orange	259
Cottondale, Jackson	258
High Springs, Alachua	257
Missing, Clay	250
Clearwater Beach, Pinellas	247
Missing, Alachua	247
West Melbourne, Brevard	246
Mascotte, Lake	242
Sorrento, Lake	242
Englewood, Sarasota	241
Fort White, Columbia	240
Myakka City, Manatee	223

COVID-19: characteristics of 910,065 Florida resident cases

Data through Nov 19, 2020 verified as of Nov 20, 2020 at 09:25 AM

Data in this report are provisional and subject to change.

The table below includes the cities and counties of residence for cases in Florida residents based on the patient's ZIP Code.

Note that city is not always received as part of the initial notification and may be missing while the case is being investigated.

City and county	Cases
Fruitland Park, Lake	223
Haverhill, Palm Beach	222
Midway, Gadsden	221
Trinity, Pasco	221
Gulfport, Pinellas	210
Missing, Sumter	208
Citra, Marion	207
Medley, Dade	205
Palm Beach, Palm Beach	203
Pierson, Volusia	202
Umatilla, Lake	201
Missing, Baker	199
Lake Park, Palm Beach	198
Missing, Jackson	197
Missing, Wakulla	196
Zolfo Springs, Hardee	195
South Daytona, Volusia	194
Bay Harbor Islands, Dade	193
Fort Myers Beach, Lee	193
Missing, Desoto	192
Silver Springs, Marion	192
De Leon Springs, Volusia	190
Bunnell, Flagler	189
Hawthorne, Alachua	186
Baker, Okaloosa	186
Tavernier, Monroe	184
Molino, Escambia	182
Cape Canaveral, Brevard	179
Bell, Gilchrist	179
Weeki Wachee, Hernando	179
Holly Hill, Volusia	178
Tequesta, Palm Beach	175
Interlachen, Putnam	175
Edgewood, Orange	175
Jennings, Hamilton	171
Youngstown, Bay	168
Jay, Santa Rosa	168
Flagler Beach, Flagler	168
Apalachicola, Franklin	167
Rotunda West, Charlotte	165
Missing, Okeechobee	164
Lawtey, Bradford	161
Archer, Alachua	160
Ave Maria, Collier	160
Branford, Suwannee	158
Missing, Washington	157
Mims, Brevard	157
Indian Harbour Beach, Brevard	155
Oxford, Sumter	153
Greenville, Madison	153
Missing, Gadsden	153
Melbourne Beach, Brevard	153
Osprey, Sarasota	152
Clair-Mel City, Hillsborough	151
Alva, Lee	150
Ocklawaha, Marion	149
Missing, Suwannee	149
Kenneth City, Pinellas	146
Missing, Walton	146

COVID-19: characteristics of 910,065 Florida resident cases

Data through Nov 19, 2020 verified as of Nov 20, 2020 at 09:25 AM

Data in this report are provisional and subject to change.

The table below includes the cities and counties of residence for cases in Florida residents based on the patient's ZIP Code.

Note that city is not always received as part of the initial notification and may be missing while the case is being investigated.

City and county	Cases
East Palatka, Putnam	145
Montverde, Lake	145
Missing, Bradford	145
Greenwood, Jackson	143
Celebration, Osceola	143
Missing, Levy	142
Gretna, Gadsden	141
Grand Ridge, Jackson	140
Eagle Lake, Polk	138
Altha, Calhoun	136
Dundee, Polk	134
Missing, Gulf	134
Missing, Taylor	134
South Pasadena, Pinellas	133
Missing, Columbia	132
Floral City, Citrus	131
Gotha, Orange	127
O'Brien, Suwannee	127
Hastings, St. Johns	126
Eastpoint, Franklin	126
Azalea Park, Orange	125
Satsuma, Putnam	124
Missing, Holmes	124
Missing, Calhoun	121
Melrose, Putnam	121
Chuluota, Seminole	120
Webster, Sumter	119
Vernon, Washington	118
Hiawassee, Orange	116
Southport, Bay	113
Grand Island, Lake	112
Indian Rocks Beach, Pinellas	110
Westville, Holmes	110
White Springs, Hamilton	110
Eglin Air Force Base, Okaloosa	109
Missing, Escambia	109
Malabar, Brevard	107
Surfside, Dade	107
San Antonio, Pasco	105
Matlacha, Lee	105
Geneva, Seminole	104
Missing, Putnam	104
Reddick, Marion	103
West Miami, Dade	101
Alford, Jackson	100
Valparaiso, Okaloosa	100
Lockhart, Orange	99
South Fort Myers, Lee	99
Wellborn, Suwannee	98
University Of Miami, Dade	98
Lakewood Ranch, Manatee	97
Inlet Beach, Walton	96
Zellwood, Orange	96
University Of Central Florida, Orange	96
Ponce De Leon, Holmes	96
Laurel Hill, Okaloosa	93
Elkton, St. Johns	93
Lake Panasoffkee, Sumter	92
Bal Harbour, Dade	92

COVID-19: characteristics of 910,065 Florida resident cases

Data through Nov 19, 2020 verified as of Nov 20, 2020 at 09:25 AM

Data in this report are provisional and subject to change.

The table below includes the cities and counties of residence for cases in Florida residents based on the patient's ZIP Code.

Note that city is not always received as part of the initial notification and may be missing while the case is being investigated.

City and county	Cases
Mcdavid, Escambia	92
Mcalpin, Suwannee	90
Weirsdale, Marion	89
Pomona Park, Putnam	86
University Of Fl, Alachua	86
Fountain, Bay	85
Missing, Franklin	85
Missing, Charlotte	84
Sebastian, Brevard	83
Missing, Union	83
Fort McCoy, Marion	83
Bay Lake, Orange	83
Anthony, Marion	83
Bryceville, Nassau	83
Micanopy, Alachua	83
Sanibel, Lee	82
Juno Beach, Palm Beach	80
Lee, Madison	79
Babson Park, Polk	79
Carrollwood, Hillsborough	78
Temple Terrace, Hillsborough	78
Belleair, Pinellas	78
Morriston, Levy	77
Poinciana, Polk	77
Missing, Dixie	75
Cloud Lake, Palm Beach	74
Howey-In-The-Hills, Lake	72
Astatula, Lake	72
Missing, Gilchrist	72
Mangonia Park, Palm Beach	72
Greenacres, Palm Beach	71
F M, Lee	71
Bokeelia, Lee	71
Missing, Jefferson	70
Hallandale Beach, Broward	70
Islamorada, Monroe	70
Summerland Key, Monroe	69
Eatonville, Orange	68
Avon Park, Polk	67
Lauderdale By The Sea, Broward	66
Madeira Beach, Pinellas	66
Alafaya, Orange	65
Fern Park, Seminole	65
Center Hill, Sumter	64
Bonita Beach, Lee	64
Air Mail Facility, Dade	63
Lake Helen, Volusia	63
Odessa, Pasco	63
Holmes Beach, Manatee	63
Kindred, Osceola	62
Palma Ceia, Hillsborough	62
Hosford, Liberty	62
Atlantis, Palm Beach	62
Viera, Brevard	61
Steinhatchee, Taylor	61
Missing, Liberty	60
Seville, Volusia	60
Longboat Key, Manatee	60
Stock Island, Monroe	60

COVID-19: characteristics of 910,065 Florida resident cases

Data through Nov 19, 2020 verified as of Nov 20, 2020 at 09:25 AM

Data in this report are provisional and subject to change.

The table below includes the cities and counties of residence for cases in Florida residents based on the patient's ZIP Code.

Note that city is not always received as part of the initial notification and may be missing while the case is being investigated.

City and county	Cases
University Of South Florida, Hillsborough	59
Sumterville, Sumter	59
Citrus Springs, Citrus	59
Caryville, Washington	58
University Of Central Fl, Orange	57
Dinsmore, Duval	57
Grant-Valkaria, Brevard	56
Winter Park, Seminole	55
Sopchoppy, Wakulla	53
Lake Hamilton, Polk	52
Lady Lake, Sumter	52
Holt, Okaloosa	52
Big Pine Key, Monroe	52
Hypoluxo, Palm Beach	52
Cutler Bay, Dade	51
The Villages, Lake	51
Waldo, Alachua	51
Osteen, Volusia	51
San Mateo, Putnam	50
Oak Hill, Volusia	49
Ochopee, Collier	48
Barefoot Bay, Brevard	48
Buena Ventura Lakes, Osceola	48
Astor, Lake	47
Christmas, Orange	47
Clarksville, Calhoun	46
Panacea, Wakulla	45
Greensboro, Gadsden	45
Canal Point, Palm Beach	44
Crystal Beach, Pinellas	43
Inglis, Levy	43
Golden Beach, Dade	42
Brooker, Bradford	42
Welaka, Putnam	42
Florida Gulf Coast Univ, Lee	41
Lutz, Pasco	41
Missing, Lafayette	41
Saint James City, Lee	40
Altoona, Lake	40
Placida, Charlotte	40
Belleair Beach, Pinellas	39
Princeton, Dade	39
Manalapan, Palm Beach	38
Missing, Glades	38
Sewalls Point, Martin	37
Palm Beach Shores, Palm Beach	37
Lamont, Jefferson	37
Patrick Air Force Base, Brevard	37
Sunny Isles Beach, Dade	37
Callaway, Bay	37
Paisley, Lake	37
Yalaha, Lake	36
Hollister, Putnam	36
Bradenton Beach, Manatee	36
Hampton, Bradford	36
Ponce Inlet, Volusia	36
Kendall, Dade	35
Cinco Bayou, Okaloosa	35
Campbellton, Jackson	34

COVID-19: characteristics of 910,065 Florida resident cases

Data through Nov 19, 2020 verified as of Nov 20, 2020 at 09:25 AM

Data in this report are provisional and subject to change.

The table below includes the cities and counties of residence for cases in Florida residents based on the patient's ZIP Code.

Note that city is not always received as part of the initial notification and may be missing while the case is being investigated.

City and county	Cases
Destin, Walton	34
University Of Tampa, Hillsborough	34
Bascom, Jackson	33
Village Of Wellington, Palm Beach	33
Felda, Hendry	33
Flemington, Marion	33
Lighthouse Point, Broward	33
Baldwin, Duval	32
Harmony, Osceola	29
Pinetta, Madison	29
Saint Pete Beach, Pinellas	28
Fruit Cove, St. Johns	28
Singer Island, Palm Beach	28
Highland Beach, Palm Beach	28
Naranja, Dade	28
Ocean Ridge, Palm Beach	27
Fort Denaud, Hendry	27
North Redington Beach, Pinellas	27
Florahome, Putnam	27
Florida State, Leon	27
Ebro, Washington	27
Saint Leo, Pasco	26
Lorida, Highlands	25
Cedar Key, Levy	25
Univ Of FI Student Dorms, Alachua	25
Tierra Verde, Pinellas	25
Jupiter, Martin	25
Bellview, Escambia	24
South Miami Heights, Dade	24
Terra Ceia, Manatee	24
Georgetown, Putnam	24
Salt Springs, Marion	24
Hurlburt Field, Okaloosa	23
Waverly, Polk	23
Florida Dept Of Corrections, Union	22
Kathleen, Polk	22
Enterprise, Volusia	22
Dania Beach, Broward	21
Eaton Park, Polk	21
South Palm Beach, Palm Beach	21
Anna Maria, Manatee	21
Miami Springs, Dade	21
North Venice, Sarasota	21
Kinard, Calhoun	21
North Bay Village, Dade	20
Florida A And M University, Leon	20
Boca Grande, Lee	20
Pensacola Beach, Santa Rosa	20
Bay Pines, Pinellas	20
Tyndall Air Force Base, Bay	20
Tioga, Alachua	20
West Park, Broward	19
Santa Fe, Alachua	19
Babcock Ranch, Lee	19
Lake Suzy, Desoto	19
Kenansville, Osceola	19
Ona, Hardee	19
Treasure Island, Pinellas	19
Hialeah Gardens, Dade	19

COVID-19: characteristics of 910,065 Florida resident cases

Data through Nov 19, 2020 verified as of Nov 20, 2020 at 09:25 AM

Data in this report are provisional and subject to change.

The table below includes the cities and counties of residence for cases in Florida residents based on the patient's ZIP Code.

Note that city is not always received as part of the initial notification and may be missing while the case is being investigated.

City and county	Cases
Okahumpka, Lake	19
Palm Shores, Brevard	19
Miami, Unknown	19
Intercession City, Osceola	19
Tice, Lee	18
Penney Farms, Clay	18
Reunion, Osceola	18
Labelle, Glades	18
Walnut Hill, Escambia	18
Gulf Breeze, Escambia	17
Stetson University, Volusia	17
Lulu, Columbia	17
Sydney, Hillsborough	17
Miami Shores, Dade	17
West Panama City Beach, Bay	17
Tangerine, Orange	17
La Crosse, Alachua	16
Micco, Brevard	16
Nocatee, Desoto	16
Lacoochee, Pasco	16
Highland City, Polk	16
Balm, Hillsborough	16
Sun City, Hillsborough	16
Heathrow, Seminole	15
Pasadena, Pinellas	14
Perdido Key, Escambia	14
Miromar Lakes, Lee	14
Indian Lake Estates, Polk	14
Homosassa Springs, Citrus	14
Florida International Univ, Dade	14
Mexico Beach, Bay	14
Paxton, Walton	14
Palmdale, Glades	14
Horseshoe Beach, Dixie	13
Hawthorne, Putnam	13
Bagdad, Santa Rosa	13
Aloma, Orange	13
Goulds, Dade	13
Village Of Palmetto Bay, Dade	13
Dowling Park, Suwannee	12
Bayonet Point, Pasco	12
Orange Lake, Marion	12
Key Colony Beach, Monroe	12
Bradley, Polk	12
Cudjoe Key, Monroe	12
Homeland, Polk	11
Missing, Hamilton	11
Unknown, Dade	11
Champions Gate, Polk	11
Hallandale Beach, Broward	11
Northdale, Hillsborough	11
Mount Dora, Orange	11
Goodland, Collier	11
Barry University, Dade	10
New Smyrna, Volusia	10
Hernando Beach, Hernando	10
Branford, Lafayette	10
Jacksonville, Unknown	10
Little Torch Key, Monroe	10

COVID-19: characteristics of 910,065 Florida resident cases

Data through Nov 19, 2020 verified as of Nov 20, 2020 at 09:25 AM

Data in this report are provisional and subject to change.

The table below includes the cities and counties of residence for cases in Florida residents based on the patient's ZIP Code.

Note that city is not always received as part of the initial notification and may be missing while the case is being investigated.

City and county	Cases
Bonifay, Washington	10
Lake City, Suwannee	10
Plymouth, Orange	10
Yankeetown, Levy	10
Sparr, Marion	10
Town N Country, Hillsborough	9
Maitland, Seminole	9
Long Key, Monroe	9
Palma Sola, Manatee	9
Long Boat Key, Manatee	9
Loughman, Polk	9
Bostwick, Putnam	9
Siesta Key, Sarasota	9
The Villages, Marion	9
Candler, Marion	9
Earleton, Alachua	9
Saint Marks, Wakulla	9
Eloise, Polk	9
Poinciana, Osceola	9
Rosemary Beach, Walton	9
Wabasso, Indian River	9
White Springs, Columbia	9
Passport, Unknown	9
Mcintosh, Marion	9
Venus, Highlands	9
Wahneta, Polk	8
Perrine, Dade	8
Florida International University, Dade	8
Missing, Unknown	8
Graham, Bradford	8
Indian River Shores, Indian River	8
Westchase, Hillsborough	8
Gonzalez, Escambia	8
Tallevast, Manatee	8
Cortez, Manatee	8
Parker, Bay	8
Ridge Manor, Pasco	8
Ponte Vedra, Duval	8
Caryville, Holmes	8
Green Acres, Palm Beach	8
Saint George Island, Franklin	8
Wausau, Washington	8
Murdock, Charlotte	7
Fort Ogden, Desoto	7
Hialeah, Unknown	7
Duette, Manatee	7
Bayshore Gardens, Manatee	7
Lowell, Marion	7
Lake Como, Putnam	7
Apopka, Seminole	7
University Park, Manatee	7
Pembroke Park, Broward	7
Graceville, Holmes	7
Florence Villa, Polk	7
Rubonia, Manatee	7
Gulf Stream, Palm Beach	7
Nichols, Polk	7
Durant, Hillsborough	7
West Delray Beach, Palm Beach	7

COVID-19: characteristics of 910,065 Florida resident cases

Data through Nov 19, 2020 verified as of Nov 20, 2020 at 09:25 AM

Data in this report are provisional and subject to change.

The table below includes the cities and counties of residence for cases in Florida residents based on the patient's ZIP Code.

Note that city is not always received as part of the initial notification and may be missing while the case is being investigated.

City and county	Cases
Sugarloaf Key, Monroe	6
Port Saint John, Brevard	6
Mayport Naval Station, Duval	6
Leisure City, Dade	6
Laurel Hill, Walton	6
Hillsboro Beach, Broward	6
Evinston, Alachua	6
Shady Hills, Pasco	6
Steinhatchee, Dixie	6
Pine Castle, Orange	6
Orchid, Indian River	6
Gulf Hammock, Levy	6
Florida State Univ Admin, Leon	6
Buckingham, Lee	6
Pine Hills, Orange	6
Mango, Hillsborough	6
Brooksville, Pasco	6
Lake Monroe, Seminole	6
Laud-By-The-Sea, Broward	6
Palm City, St. Lucie	6
Saint Lucie West, St. Lucie	6
Ramrod Key, Monroe	6
Bonita Springs, Collier	6
Crystal Springs, Pasco	6
Lealman, Pinellas	6
Ponce De Leon, Walton	6
Trilby, Pasco	6
Forest City, Orange	6
Alturas, Polk	6
Woodville, Leon	6
Westlake, Palm Beach	6
Redington Shores, Pinellas	5
Wewahitchka, Calhoun	5
East Lake, Marion	5
Ebro, Bay	5
Fort Charlotte, Charlotte	5
Jensen Beach, St. Lucie	5
Belleair Bluffs, Pinellas	5
Ferndale, Lake	5
Beverly Beach, Flagler	5
Maxville, Duval	5
Nalcrest, Polk	5
Rocky Point, Hillsborough	5
Psl, Unknown	5
Morrison, Marion	5
Indian Creek Village, Dade	5
Fanning Springs, Gilchrist	5
Braden River, Manatee	5
Holder, Citrus	5
Village Wellington, Palm Beach	5
Virginia Gardens, Dade	5
Suwannee, Dixie	5
Roseland, Indian River	5
Citrus Hills, Citrus	4
Briny Breezes, Palm Beach	4
Union Park, Orange	4
Wakulla Springs, Wakulla	4
International Service Center, Dade	4
City Of Sunrise, Broward	4

COVID-19: characteristics of 910,065 Florida resident cases

Data through Nov 19, 2020 verified as of Nov 20, 2020 at 09:25 AM

Data in this report are provisional and subject to change.

The table below includes the cities and counties of residence for cases in Florida residents based on the patient's ZIP Code.

Note that city is not always received as part of the initial notification and may be missing while the case is being investigated.

City and county	Cases
Miami, Broward	4
Lakewood Ranch, Sarasota	4
Ybor City, Hillsborough	4
Ozona, Pinellas	4
Pensacola, Unknown	4
Hutchinson Island, St. Lucie	4
Ft Pierce, St. Lucie	4
Mayport, Duval	4
Kissimmee, Orange	4
Shady Grove, Taylor	4
Tampa, Pinellas	4
Archer, Levy	4
Quail Heights, Dade	4
Pass, Unknown	4
Valkaria, Brevard	4
Grove City, Charlotte	4
Cottdale, Washington	4
Pp, Dade	4
Orlando, Brevard	4
Davenport, Osceola	4
Chokoloskee, Collier	3
Telogia, Liberty	3
Daytona Beach Shores, Volusia	3
Deer Island, Lake	3
Eglin, Okaloosa	3
Everglades City, Collier	3
Pass, Dade	3
Redington Beach, Pinellas	3
Port Salerno, Martin	3
Margate, Unknown	3
Melrose, Bradford	3
West Bradenton, Manatee	3
Trenton, Levy	3
Putnam Hall, Putnam	3
Loxahatchee Groves, Palm Beach	3
Lynbrook, Broward	3
Niceville, Walton	3
Captiva, Lee	3
Indian Shores, Pinellas	3
Fort Lauderdale, Unknown	3
Hallandale Beach, Unknown	3
Sunny Hills, Washington	3
Watersound, Walton	3
Jacksonville, Clay	3
Cypress, Jackson	3
Clarcona, Orange	3
High Springs, Gilchrist	3
Miccosukee, Leon	3
Sugarloaf, Monroe	3
Longboat Key, Sarasota	3
Lakeshore, Polk	3
Miami Gardens, Unknown	3
North Fort Myers, Charlotte	3
San Carlos Park, Lee	3
Sorrento, Orange	3
Mayport Naval Housing, Duval	3
Mount Plymouth, Lake	3
Oneco, Manatee	3
San Fernando, Unknown	3

COVID-19: characteristics of 910,065 Florida resident cases

Data through Nov 19, 2020 verified as of Nov 20, 2020 at 09:25 AM

Data in this report are provisional and subject to change.

The table below includes the cities and counties of residence for cases in Florida residents based on the patient's ZIP Code.

Note that city is not always received as part of the initial notification and may be missing while the case is being investigated.

City and county	Cases
Salem, Taylor	3
Seacrest, Walton	3
Cypress Gardens, Polk	3
Elfers, Pasco	3
Fernandina, Nassau	3
Indian Rock Beach, Pinellas	3
Hollywood, Unknown	3
Fpo, Duval	3
Vernon, Bay	3
Basinger, Okeechobee	3
Bella Collina, Lake	3
El Jobean, Charlotte	3
Lake Butler, Bradford	3
Seacrest, Bay	3
Nobleton, Hernando	3
Point Washington, Walton	3
Miramar, Unknown	2
Sand Lake, Orange	2
Jonesville, Alachua	2
Julington Creek, St. Johns	2
Jupiter Island, Martin	2
Lauderhill, Unknown	2
Miami, Martin	2
Dade City, Hernando	2
Seguin, Unknown	2
Sunrise, Unknown	2
Samoset, Manatee	2
Orange Springs, Marion	2
Oakland Park, Unknown	2
Mexico Beach, Gulf	2
Vero Beach, Unknown	2
Yeehaw, Okeechobee	2
Pompano Beach, Unknown	2
Ormond Beach, Flagler	2
Miramar, Dade	2
Mesa, Unknown	2
Kingsley Lake, Bradford	2
Jacksonville Naval Air Station, Duval	2
Jacksonville Naval Hospital, Duval	2
Duck Key, Monroe	2
Clewiston, Palm Beach	2
Conch Key, Monroe	2
Cape Haze, Charlotte	2
Bayou George, Bay	2
000000, Unknown	2
Westville, Walton	2
Milligan, Okaloosa	2
Homeless, Hillsborough	2
Lamont, Taylor	2
Carl Fisher, Dade	2
Glenwood, Volusia	2
Hollywood, Dade	2
Inlet Beach, Bay	2
Ludlam, Dade	2
Magnolia Square, Osceola	2
Laurel, Sarasota	2
Oklawaha, Marion	2
Pine Ridge, Citrus	2
Aripeka, Pasco	2

COVID-19: characteristics of 910,065 Florida resident cases

Data through Nov 19, 2020 verified as of Nov 20, 2020 at 09:25 AM

Data in this report are provisional and subject to change.

The table below includes the cities and counties of residence for cases in Florida residents based on the patient's ZIP Code.

Note that city is not always received as part of the initial notification and may be missing while the case is being investigated.

City and county	Cases
Grandin, Putnam	2
Doctors Inlet, Clay	2
Clermont, Polk	2
Tarpon Springs, Pasco	2
Switzerland, St. Johns	2
Worthington Springs, Union	2
White City, Gulf	2
Lake Geneva, Clay	2
Lakeland, Hillsborough	2
Choctaw Beach, Okaloosa	2
Cross Creek, Alachua	2
None, Dade	2
Port Charlotte, Unknown	2
Seven Springs, Pasco	2
River Ranch, Polk	2
Saint Augusaintine Beach, St. Johns	2
Saint Augustine Beach, St. Johns	2
Upper Key Largo, Monroe	2
Village Of Golf, Palm Beach	2
Madison, Unknown	2
Lake Worth, Broward	2
Florida Power & Light Co, Dade	2
Gibsonia, Polk	2
Citrus Ridge, Indian River	2
Alligator Point, Wakulla	2
Winter Garden, Lake	2
Wildlight, Nassau	2
Pp, Unknown	2
Scottsmoor, Brevard	2
Sea Ranch Lakes, Broward	2
Passport, Dade	2
Cassadaga, Volusia	2
Brewton, Escambia	2
Dunnellon, Levy	2
Glen Ridge, Palm Beach	2
Goldenrod, Seminole	2
Lake Harbor, Palm Beach	2
Lanark Village, Franklin	2
Los Angeles, Polk	1
Miami Granders, Dade	1
Green, Clay	1
Fwb, Unknown	1
Gastonia, Polk	1
Labelle, Lee	1
Hilliard, Dade	1
Holt, Unknown	1
Duke Field Air Force Station, Okaloosa	1
Deltona , Volusia	1
Fdsf, Unknown	1
Bartow, Unknown	1
Boca Rotan, Unknown	1
City Of Westlake, Palm Beach	1
Clermont, Unknown	1
Coral Springs, Unknown	1
Cornelius, Leon	1
Crestview, Dade	1
Dania, Unknown	1
Darien, Pasco	1
Otter Creek, Levy	1

COVID-19: characteristics of 910,065 Florida resident cases

Data through Nov 19, 2020 verified as of Nov 20, 2020 at 09:25 AM

Data in this report are provisional and subject to change.

The table below includes the cities and counties of residence for cases in Florida residents based on the patient's ZIP Code.

Note that city is not always received as part of the initial notification and may be missing while the case is being investigated.

City and county	Cases
Opa Locka, Unknown	1
Myakka, Duval	1
New York, Broward	1
Saint Petersburg, Dade	1
San Pedro Sula, Dade	1
Richmond Heights, Dade	1
Rosemary Beach, Bay	1
Port Charlotte Fl, Unknown	1
Wimauma, Manatee	1
Wayne, Dade	1
Unknown, Orange	1
Sumatra, Liberty	1
Wilbur By The Sea, Volusia	1
Wellington, Unknown	1
Westerville, Hillsborough	1
Village Of Palm Springs, Palm Beach	1
Alys Beach, Bay	1
Amelia City, Nassau	1
333, Unknown	1
Bryn Mawr, Palm Beach	1
Chattanooga, Dade	1
Destin, Unknown	1
Hallandale Ben, Unknown	1
Hickory, Lee	1
Hialeah, Broward	1
Homeless, Dade	1
Fl State Lot, Leon	1
Fort Walton Beac, Alachua	1
Fortlauderdale, Unknown	1
Ft Pierce, Unknown	1
Garland, Orange	1
El Paso, Unknown	1
Everett, Dade	1
Lauderdale Hill, Unknown	1
Innovation, Pasco	1
Jacksonville, Dade	1
Jerome, Collier	1
Live Oak, Columbia	1
Miamt, Dade	1
Mid Florida, Seminole	1
Pt St Lucie, St. Lucie	1
San Diego, Unknown	1
Russellville, Hillsborough	1
Palm City, Unknown	1
N/A, Duval	1
Ocean Breeze, Martin	1
Washington, Unknown	1
Wekiva Springs, Seminole	1
West Villages, Sarasota	1
Saint Petersburg, Hillsborough	1
Tallahassee, Duval	1
Spring Hill , Hernando	1
Port Everglades, Broward	1
Orlando, Lake	1
Peoria, Unknown	1
Port Saint Lucie, Martin	1
Navarre, Okaloosa	1
Newark, Broward	1
Okeechobee, Glades	1

COVID-19: characteristics of 910,065 Florida resident cases

Data through Nov 19, 2020 verified as of Nov 20, 2020 at 09:25 AM

Data in this report are provisional and subject to change.

The table below includes the cities and counties of residence for cases in Florida residents based on the patient's ZIP Code.

Note that city is not always received as part of the initial notification and may be missing while the case is being investigated.

City and county	Cases
Oooooo, Unknown	1
Mount Pleasant, Gadsden	1
Miami Gardens, Broward	1
Miami, Palm Beach	1
Middlesburg, Duval	1
Coconut Creek, Unknown	1
Fairfield, Marion	1
Deland, St. Lucie	1
Bogota, Orange	1
Bronx, Palm Beach	1
Alligator Point, Franklin	1
Anaheim, Unknown	1
Los Angeles Ca, Unknown	1
Harrison, Pinellas	1
Hailandale, Unknown	1
Fort Myers, Unknown	1
Fort Pierce, Unknown	1
Immokalee, Lee	1
Homeless, Polk	1
Wesley Chapel, Alachua	1
Weston, Dade	1
Tampa Palms, Hillsborough	1
Tewksbury, Orange	1
Coconut Grove, Unknown	1
Cookeville, Seminole	1
Dade City, Hillsborough	1
Dallas, Lee	1
Deland, Lake	1
Esterro, Collier	1
Fanning Springs, Levy	1
Golden Oak, Orange	1
Haverford, Hillsborough	1
Hispanic, St. Lucie	1
Fort Pierce, Martin	1
Aollywoss, Dade	1
....., Alachua	1
99, Unknown	1
Boca Raton, Unknown	1
Blowing Rock, Polk	1
Carol Stream, Orange	1
Clermont, Orange	1
Pineland, Lee	1
Okeechobee, St. Lucie	1
Olustee, Baker	1
Opalocka, Dade	1
Polk, Polk	1
Soldotna, Broward	1
San Antonio, Sarasota	1
San Antonio, Unknown	1
Sanford, Volusia	1
Lecanto, Marion	1
Miamf, Dade	1
Miami G, Dade	1
Johns Pass Village, Pinellas	1
Kissimmee, Brevard	1
Greensburg, Palm Beach	1
Hallandale, Unknown	1
Garden City, Alachua	1
Forest City, Seminole	1

COVID-19: characteristics of 910,065 Florida resident cases

Data through Nov 19, 2020 verified as of Nov 20, 2020 at 09:25 AM

Data in this report are provisional and subject to change.

The table below includes the cities and counties of residence for cases in Florida residents based on the patient's ZIP Code.

Note that city is not always received as part of the initial notification and may be missing while the case is being investigated.

City and county	Cases
Downingtown, Hillsborough	1
Deerfield Beach, Unknown	1
Alpharetta, Broward	1
Coconut Ck, Unknown	1
Copeland, Collier	1
Caracas, Dade	1
Asheville, Highlands	1
Brandon, Unknown	1
Brooklyn, Lee	1
Lady Lake, Marion	1
Lakeland, Unknown	1
Mckinney, Broward	1
Miamc, Dade	1
Los Angeles, Dade	1
Homeless, Monroe	1
Homeless, Pinellas	1
Hoclywsod, Dade	1
Indian Rocks Beach, Duval	1
Kenilworth, Leon	1
Micanopy, Marion	1
Northport, Sarasota	1
Pass-A-Grille Beach, Pinellas	1
Pensacola Beach, Escambia	1
Other, Dade	1
Orlando, Dade	1
Orlo Vista, Orange	1
Waipahu, Santa Rosa	1
Ward, Polk	1
Venetian Islands, Dade	1
Venice, Manatee	1
Syracuse, Polk	1
Tallahassee, Dade	1
Tamarac, Dade	1
Town Of Nocatee, St. Johns	1
Unkn, Duval	1
Unknown, Volusia	1
Saint Johns, Duval	1
Rapid City, Broward	1
Red Bay, Holmes	1
Alva, Escambia	1
Babcock Ranch, Charlotte	1
Baker, Santa Rosa	1
Belmont, Santa Rosa	1
Boynton, Palm Beach	1
Brandon, Pinellas	1
Branford, Gilchrist	1
Champions Gate, Osceola	1
Cincinnati, Dade	1
Dracut, Orange	1
Davie, Unknown	1
Interlachen, Duval	1
Hosford, Calhoun	1
Hialeahgardens, Dade	1
Kissimmee, Unknown	1
Jacksonville, Nassau	1
Longwood, Broward	1
Lucedale, St. Lucie	1
Mayaguez, Dade	1
Melrose, Clay	1

COVID-19: characteristics of 910,065 Florida resident cases

Data through Nov 19, 2020 verified as of Nov 20, 2020 at 09:25 AM

Data in this report are provisional and subject to change.

The table below includes the cities and counties of residence for cases in Florida residents based on the patient's ZIP Code.

Note that city is not always received as part of the initial notification and may be missing while the case is being investigated.

City and county	Cases
Monroe, Hillsborough	1
North Laud, Unknown	1
Panama City, Unknown	1
Naples, Lee	1
Okeechobee, Osceola	1
Oldsray, Manatee	1
Perth Amboy, Hillsborough	1
Puerto Rico, Unknown	1
Sharpes, Brevard	1
Saint Lucie Village, St. Lucie	1
Wtixrat, Dade	1
Watersound, Bay	1
Westlake Village, Unknown	1
Thonotassa, Hillsborough	1
Tourist, Dade	1
Unknown, Unknown	1
Sunrtise, Dade	1
Unk, Duval	1
Miami Dade, Unknown	1
Miamksaohes, Dade	1
Metter, Manatee	1
North Porte, Unknown	1
Notrealville, Polk	1
Mount, Lake	1
Mulberry, Hillsborough	1
N/A, Unknown	1
North Lauderdale, Unknown	1
Okeechobi, Unknown	1
Panomo City, Bay	1
Pensacola, Dade	1
Plantation, Leon	1
Pooler, Broward	1
Port Canaveral, Brevard	1
San Marcos, Unknown	1
Sarasota, Unknown	1
Surprise, Unknown	1
St Cloud, Orange	1
Gainesville, Levy	1
Glen Cove, Unknown	1
Greenville, Taylor	1
Island Grove, Alachua	1
Jacksonville, Baker	1
Kilgore, Dade	1
Jupiter Inlet, Palm Beach	1
Fernandina, Duval	1
Dade City, Unknown	1
Crestview, Walton	1
Cross Key, Monroe	1
Bogota, Unknown	1
Vernon, Walton	1
Unknown, Manatee	1
Twentynine Palms, Broward	1
Syracuse, Unknown	1
Winter Garden, Unknown	1
Xifamk, Dade	1
East Rockland Key, Monroe	1
Clearwater, Hillsborough	1
Crestview, Unknown	1
Fort Lauderdale, Dade	1

COVID-19: characteristics of 910,065 Florida resident cases

Data through Nov 19, 2020 verified as of Nov 20, 2020 at 09:25 AM

Data in this report are provisional and subject to change.

The table below includes the cities and counties of residence for cases in Florida residents based on the patient's ZIP Code.

Note that city is not always received as part of the initial notification and may be missing while the case is being investigated.

City and county	Cases
Franklin, Orange	1
Austin, Dade	1
Big Torch Key, Monroe	1
Bonifay, Unknown	1
Apo, Collier	1
Boys Ranch, Suwannee	1
Celebration, Orange	1
Milford, Bay	1
Mims, Volusia	1
Los Angeles, Orange	1
Marathon Shores, Monroe	1
Lake Worth, Unknown	1
Land, Unknown	1
Jena, Taylor	1
Holbrook, St. Lucie	1
Stiamk, Dade	1
Surfside Beach, Orange	1
Tavares, Unknown	1
Temple, Palm Beach	1
Unknown, Duval	1
Venice, Dade	1
West Hollywood, Broward	1
Webster, Hernando	1
Weston, Unknown	1
Williston, Marion	1
West Palm Beach, Unknown	1
Winnetka, Dade	1
Youngstown, Washington	1
North Port, Charlotte	1
Na, Dade	1
Pensacola Naval Hospital, Escambia	1
Port St Luice, Unknown	1
Port St. Lucie, St. Lucie	1
Rivera Beach, Unknown	1
Okeechobee, Highlands	1
Orange Park, Duval	1
Palatka, Marion	1
Total	910,065

COVID-19: additional surveillance information

Data through Nov 19, 2020 verified as of Nov 20, 2020 at 09:25 AM

Data in this report are provisional and subject to change.

Statewide emergency department (ED) chief complaint and admission data

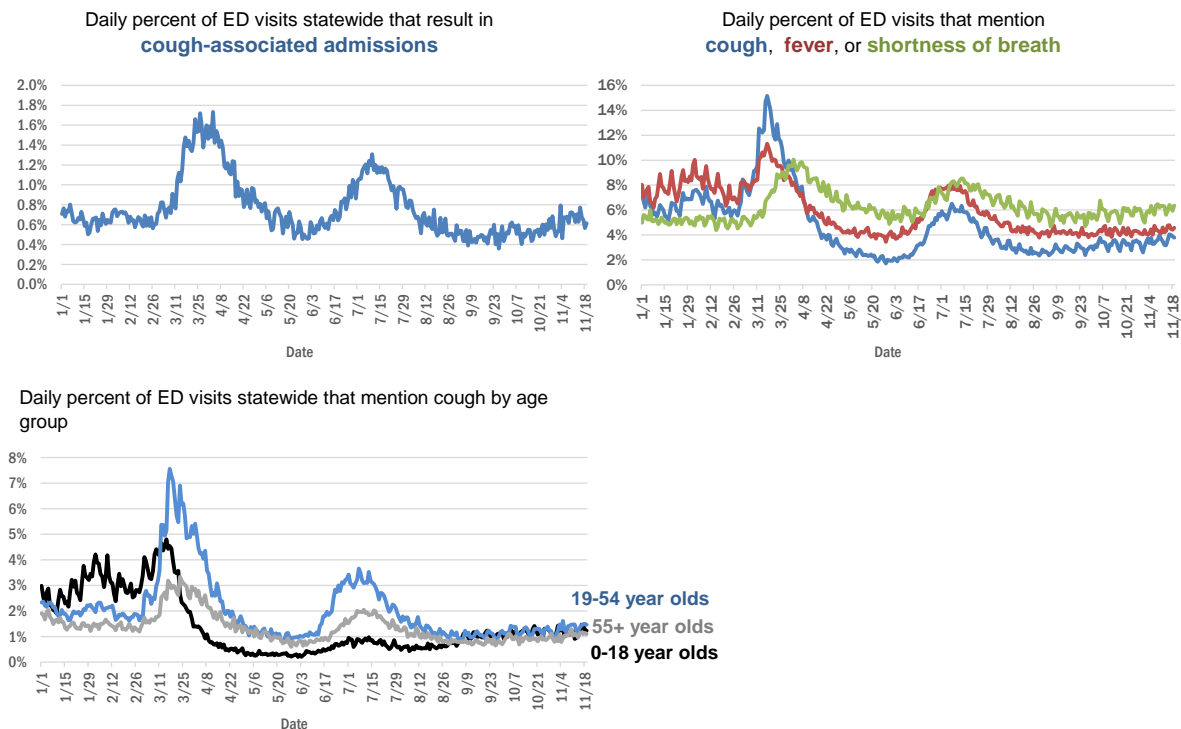

The Electronic Surveillance System for the Early Notification of Community-Based Epidemics (ESSENCE-FL) includes chief complaint data from 211 of 211 Florida EDs. Data are transmitted electronically to ESSENCE-FL daily or hourly.

COVID-19: testing by laboratory

Data through Nov 19, 2020 verified as of Nov 20, 2020 at 09:25 AM

Data in this report are provisional and subject to change.

The numbers in the table below represent the number of Florida and non-Florida residents for whom test results were received by the Department of Health. A person can be tested by more than one laboratory and can have both positive and negative results. **Therefore, the sum of the numbers in each column will be larger than the total number of people tested.**

Reporting lab	Inconclusive	Negative	Positive	Percent positive	Total
LABORATORY CORPORATION OF AMERICA	1,913	1,166,954	143,162	11%	1,312,029
QUEST DIAGNOSTICS	8,915	1,073,971	147,426	12%	1,230,312
BIO REFERENCE LABORATORIES, INC	7,211	680,049	123,671	15%	810,931
CURATIVE LABS	6,712	591,640	65,264	10%	663,616
GENETWORK	661	390,586	32,909	8%	424,156
REALTOX LABS LLC	3,721	319,236	51,828	14%	374,785
HELIX	1,987	182,573	25,162	12%	209,722
RCA LABORATORY SERVICES, LLC		146,470	8,062	5%	154,532
ELABNETWORK	1,056	129,470	10,655	8%	141,181
IMPACT HEALTH BIOMETRIC TESTING, INC	792	124,255	11,520	8%	136,567
MAKO GENOMICS	5,650	108,501	17,437	13%	131,588
NORTHWEST LABORATORY	243	119,903	6,545	5%	126,691
ADVENT HEALTH LAB	112	101,260	13,957	12%	115,329
MEDICAL DIAGNOSTIC LABORATORIES	967	97,355	13,939	12%	112,261
MAYO CLINIC LABORATORIES	258	101,629	10,147	9%	112,034
BPHL-JACKSONVILLE	18	95,959	14,806	13%	110,783
BAYCARE LABORATORIES LLC	424	91,085	7,645	8%	99,154
ADVENTHEALTH LAB	97	88,312	8,359	9%	96,768
BIOCOLLECTIONS WORLDWIDE, INC	550	83,901	11,067	12%	95,518
KORVALABS, INC	1,245	89,619	4,532	5%	95,396
MEMORIAL REGIONAL HOSPITAL SOUTH	22	78,566	15,567	17%	94,155
BPHL-MIAMI	225	78,254	12,479	14%	90,958
ASCENSION SACRED HEART HOSPITAL - PENSACOLA	2	78,898	9,520	11%	88,420
ORLANDO HEALTH SYSTEM	568	79,355	7,614	9%	87,537
EAST FLORIDA STATE COLLEGE - BREVARD		71,367	9,122	11%	80,489
SUNPATH MEDICAL DIAGNOSTICS LABORATORY	663	63,565	9,029	12%	73,257
TAMPA GENERAL HOSPITAL	4	64,857	4,897	7%	69,758
UF HEALTH MEDICAL LAB	33	63,901	5,098	7%	69,032
DIATHERIX LABORATORIES		58,083	7,864	12%	65,947
BPHL-TAMPA (SPECTRUM BLVD)	45	53,954	8,753	14%	62,752
TESTING MATTERS INC	15	54,420	6,683	11%	61,118
FULGENT DIAGNOSTICS LABORATORY	841	50,487	3,475	6%	54,803
ARUP LABORATORIES	15	49,281	2,856	5%	52,152
AMERICAN HEALTH ASSOCIATES	9	47,107	3,460	7%	50,576
AKESOGEN		43,766	6,745	13%	50,511
JACKSON MEMORIAL HOSPITAL CLINICAL LAB	79	42,220	7,988	16%	50,287
ASCENSION ST VINCENT'S - RIVERSIDE	1	45,336	4,942	10%	50,279
UF HEALTH SHANDS HOSPITAL	280	43,751	2,525	5%	46,556
BAPTIST HEALTH SOUTH FLORIDA	170	39,345	6,032	13%	45,547
LAKELAND REGIONAL MEDICAL CENTER	112	40,733	4,345	10%	45,190
VIRACOR EUROFINS		34,116	9,571	22%	43,687
AIT LABORATORIES		36,946	4,147	10%	41,093
ORANGE COUNTY CONVENTION CENTER		33,330	3,644	10%	36,974
TALLAHASSEE MEMORIAL HOSPITAL	135	30,278	3,384	10%	33,797
BAPTIST HEALTH - JACKSONVILLE	4	30,862	1,965	6%	32,831
WALGREENS	29	26,660	4,818	15%	31,507

COVID-19: testing by laboratory

Data through Nov 19, 2020 verified as of Nov 20, 2020 at 09:25 AM

Data in this report are provisional and subject to change.

The numbers in the table below represent the number of Florida and non-Florida residents for whom test results were received by the Department of Health. A person can be tested by more than one laboratory and can have both positive and negative results. **Therefore, the sum of the numbers in each column will be larger than the total number of people tested.**

Reporting lab	Inconclusive	Negative	Positive	Percent positive	Total
APPLIED INGENUITY DIAGNOSTICS LLC		28,841	1,398	5%	30,239
MIAMI DADE COUNTY		26,672	3,043	10%	29,715
LEE HEALTH - CAPE CORAL HOSPITAL	3	25,105	3,869	13%	28,977
SOUTH MIAMI HOSPITAL LAB	105	25,400	3,016	11%	28,521
BROWARD GENERAL MEDICAL CENTER-CLINICAL LAB	2	24,338	2,467	9%	26,807
SARASOTA MEMORIAL HOSPITAL MAIN LAB	12	24,263	1,723	7%	25,998
UNIVERSITY OF MIAMI HOSPITAL	26	23,470	2,497	10%	25,993
MILLENNIUM PHYSICIAN GROUP	16	22,206	3,503	14%	25,725
UF HEALTH JACKSONVILLE	37	22,723	1,961	8%	24,721
NICKLAUS CHILDREN'S HOSPITAL	49	20,364	2,958	13%	23,371
FLORIDA HOSPITAL - TAMPA	37	21,421	1,740	8%	23,198
ECCO LAB GROUP CO	352	19,096	3,545	15%	22,993
ADVENT HEALTH - DAYTONA BEACH	32	18,876	1,380	7%	20,288
STATLAB_MOBILE	1	18,306	1,786	9%	20,093
NORTH FLORIDA REGIONAL MEDICAL CENTER		18,184	1,763	9%	19,947
MOUNT SINAI MEDICAL CENTER	7	18,190	1,685	8%	19,882
ACCESS DX LABORATORY	183	17,711	1,802	9%	19,696
BRANDON REGIONAL HOSPITAL		16,926	2,038	11%	18,964
PALMETTO GENERAL HOSPITAL LAB	3	15,349	3,284	18%	18,636
ST JOSEPHS HOSPITAL LABORATORY	13	16,402	2,127	11%	18,542
NAPLES COMMUNITY HOSPITAL	55	16,499	1,680	9%	18,234
JFK MEDICAL CENTER LAB	1	15,953	1,997	11%	17,951
INGENIOUS PERSONALIZED MEDICINE	114	14,957	2,774	16%	17,845
LAB DIAGNOSTICS LLC	353	12,149	5,089	29%	17,591
JUPITER MEDICAL CENTER LAB	46	15,763	1,390	8%	17,199
BIOCERNA LABS	461	14,582	2,113	12%	17,156
PANCARE OF FLORIDA INC		15,030	1,500	9%	16,530
AVENTUS BIO LABS	16	14,233	1,877	12%	16,126
PATIENTS FIRST LAKE ELLA MEDICAL CENTER PA		13,436	2,402	15%	15,838
INTEGRATED REGIONAL LABORATORIES LLP		13,637	1,928	12%	15,565
DRS CLACK SPENCER WHITE & MCCORMACK PA D/B/A		13,931	1,243	8%	15,174
SAINT MARY'S MEDICAL CENTER	21	12,953	1,575	11%	14,549
INDIAN RIVER MEDICAL CENTER LAB		13,624	830	6%	14,454
GENESIS REFERENCE LABORATORIES		12,942	997	7%	13,939
MORTON PLANT HOSPITAL-ADLER INSTITUTE	8	12,711	1,099	8%	13,818
WELLINGTON REGIONAL MED CTR LAB	5	11,340	1,396	11%	12,741
CLEVELAND CLINIC HOSPITAL LAB	4	11,311	1,369	11%	12,684
LEESBURG REGIONAL MEDICAL CENTER		11,068	1,103	9%	12,171
FLORIDA HOSPITAL WATERMAN LABORATORY	70	10,998	855	7%	11,923
ST MARKS HOSPITAL LABORATORY B	78	10,627	1,002	9%	11,707
OSCEOLA REGIONAL MEDICAL CENTER	1	10,289	1,393	12%	11,683
HOMESTEAD HOSPITAL CLINICAL LABORATORY	23	9,474	1,970	17%	11,467
EXACT SCIENCES LABORATORIES		10,524	700	6%	11,224
MEMORIAL HOSPITAL JACKSONVILLE	8	9,348	1,707	15%	11,063

COVID-19: testing by laboratory

Data through Nov 19, 2020 verified as of Nov 20, 2020 at 09:25 AM

Data in this report are provisional and subject to change.

The numbers in the table below represent the number of Florida and non-Florida residents for whom test results were received by the Department of Health. A person can be tested by more than one laboratory and can have both positive and negative results. **Therefore, the sum of the numbers in each column will be larger than the total number of people tested.**

Reporting lab	Inconclusive	Negative	Positive	Percent positive	Total
PWN HEALTH	17	8,737	1,956	18%	10,710
MEMORIAL REGIONAL HOSPITAL CLINICAL LABORATORY	10	9,833	669	6%	10,512
LARKIN COMMUNITY HOSPITAL INC DBA CARDIOTROPIC		6,820	3,623	35%	10,443
LEE HEALTH - LEE MEMORIAL HOSPITAL		7,951	2,445	24%	10,396
RUTGERS CLINICAL GENOMICS LABORATORY	41	9,855	349	3%	10,245
WEST KENDALL BAPTIST HOSPITAL	8	8,404	1,805	18%	10,217
DELRAY MEDICAL CENTER LAB	3	9,228	910	9%	10,141
HOLY CROSS HOSPITAL CLINICAL LAB	1	9,564	458	5%	10,023
NORTHWEST MEDICAL CENTER	1	8,648	1,205	12%	9,854
SRQ DRIVE THROUGH		8,944	900	9%	9,844
ORANGE PARK MEDICAL CENTER	9	8,308	1,502	15%	9,819
LAWNWOOD REGIONAL MEDICAL CENTER	1	8,634	1,180	12%	9,815
PRIVA PATH LABS	43	9,340	417	4%	9,800
PALM BEACH BALL PARK		8,604	989	10%	9,593
BETHESDA HOSPITAL EAST		8,801	780	8%	9,581
ST ANTHONY'S HOSPITAL LAB	12	8,508	958	10%	9,478
BAPTIST HEALTH - SOUTH		8,812	616	7%	9,428
OAK HILL HOSPITAL		8,524	830	9%	9,354
WINTER HAVEN HOSPITAL CLINICAL LABORATORY	3	8,007	1,313	14%	9,323
COAST DIAGNOSTICS LLC	26	8,643	631	7%	9,300
LARKIN COMMUNITY HOSPITAL	10	7,993	1,237	13%	9,240
AVECINA	17	8,593	506	6%	9,116
WATSON CLINIC LLP		7,862	1,228	14%	9,090
STS LAB 2 LLC	6	8,806	158	2%	8,970
GOOD SAMARITAN MEDICAL CENTER LAB	1	7,776	1,156	13%	8,933
LARGO MEDICAL CENTER		8,099	813	9%	8,912
HEALTHLINK DIAGNOSTIC LABORATORIES	10	8,310	422	5%	8,742
UHEALTH CORAL GABLES/LENNAR MED CTR	3	8,052	477	6%	8,532
WESTSIDE REGIONAL MED CTR	2	7,300	1,166	14%	8,468
MEASE COUNTRYSIDE LAB	1	7,735	713	8%	8,449
BAYFRONT HEALTH - ST PETERSBURG	16	7,160	1,258	15%	8,434
BOSTON HEART DIAGNOSTICS CORP		7,233	1,132	14%	8,365
ST JOSEPHS HOSPITAL	8	7,422	928	11%	8,358
MERCY HOSPITAL A CAMPUS OF PLANTATION GEN HOSP LAB	1	6,988	1,326	16%	8,315
GULF COAST MEDICAL CENTER MICROLAB		6,421	1,754	21%	8,175
CLEVELAND CLINIC TRADITION HOSPITAL		7,604	443	6%	8,047
AVECINA MEDICAL OAKLEAF	3	6,909	1,123	14%	8,035
PALMS WEST HOSPITAL LAB	2	6,905	1,117	14%	8,024
AEGIS SCIENCES CORPORATION	36	7,253	711	9%	8,000
MEDICAL CENTER OF TRINITY CLINICAL LABORATORY	1	7,193	702	9%	7,896
CORAL GABLES HOSPITAL CLINICAL LABORATORY		6,562	1,241	16%	7,803
THE VILLAGES REGIONAL HOSPITAL		7,277	515	7%	7,792
WEST BOCA MEDICAL CENTER LAB		7,185	602	8%	7,787
HALIFAX MEDICAL CENTER LAB	33	6,685	1,063	14%	7,781

COVID-19: testing by laboratory

Data through Nov 19, 2020 verified as of Nov 20, 2020 at 09:25 AM

Data in this report are provisional and subject to change.

The numbers in the table below represent the number of Florida and non-Florida residents for whom test results were received by the Department of Health. A person can be tested by more than one laboratory and can have both positive and negative results. **Therefore, the sum of the numbers in each column will be larger than the total number of people tested.**

Reporting lab	Inconclusive	Negative	Positive	Percent positive	Total
WEST FLORIDA HOSPITAL LAB		6,370	1,370	18%	7,740
FLORIDA HOSPITAL HEARTLAND MED CTR CLINICAL LAB	33	6,777	876	11%	7,686
MANATEE MEMORIAL HOSPITAL		7,069	594	8%	7,663
REGIONAL MEDICAL CENTER BAYONET POINT	2	7,185	438	6%	7,625
NCH NORTH NAPLES HOSPITAL LAB	15	6,733	818	11%	7,566
ADVENT HEALTH - WESLEY CHAPEL	14	6,903	539	7%	7,456
Capital Regional Medical Ctr		6,122	1,277	17%	7,399
AVENTURA HOSPITAL LAB		5,996	1,352	18%	7,348
BLAKE MEDICAL CENTER		6,412	906	12%	7,318
NIGHT LITE PEDIATRICS	4	5,736	1,556	21%	7,296
BAPTIST HEALTHCARE - BAPTIST HOSPITAL	4	6,174	1,111	15%	7,289
PALM BEACH GARDENS MEDICAL CTR LAB		6,670	619	8%	7,289
LEE HEALTH - HEALTH PARK MEDICAL CENTER		6,107	1,170	16%	7,277
REAL DIAGNOSTICS	77	6,591	496	7%	7,164
DOCTORS HOSPITAL	4	5,877	1,078	15%	6,959
FLORIDA HOSPITAL FLAGLER	29	6,438	413	6%	6,880
AVICINA MEDICAL	4	5,759	968	14%	6,731
LUMINUS DIAGNOSTICS		6,132	529	8%	6,661
ACCESS MEDICAL LABORATORIES		4,220	2,371	36%	6,591
INFORM DIAGNOSTICS, INC		6,226	308	5%	6,534
LAKE CITY MEDICAL CENTER		5,149	1,205	19%	6,354
FLORIDA MEDICAL CENTER - A CAMPUS OF NORTH SHORE	2	5,499	767	12%	6,268
PLANTATION GENERAL HOSPITAL		5,225	1,000	16%	6,225
CORAL SPRINGS MED CTR		5,658	559	9%	6,217
NORTH SHORE MEDICAL CENTER		5,121	1,060	17%	6,181
ALL CHILDREN'S HOSPITAL		5,845	314	5%	6,159
NORTHSIDE HOSPITAL AND HEART INSTITUTE		5,543	589	10%	6,132
FLORIDA HOSPITAL DELAND	10	5,325	774	13%	6,109
FLORIDA HOSPITAL ZEPHYRHILLS	10	5,640	446	7%	6,096
NEMOURS CHILDRENS HOSPITAL		5,895	187	3%	6,082
BROWARD HEALTH NORTH CLINICAL LABORATORY		5,292	673	11%	5,965
VISTA CLINICAL DIAGNOSTICS		5,629	335	6%	5,964
NONA SCIENTIFIC	4	4,845	1,044	18%	5,893
FLORIDA HOSPITAL OF CARROLLWOOD	22	5,187	626	11%	5,835
VISTA CLINICAL	6	3,047	2,650	46%	5,703
CENTRAL FLORIDA REGIONAL HOSPITAL		5,163	515	9%	5,678
MEMORIAL HOSPITAL WEST LABORATORY SERVICES	14	5,145	497	9%	5,656
CLEVELAND CLINIC MARTIN SOUTH HOSPITAL	1	5,068	439	8%	5,508
OCALA REGIONAL MEDICAL CENTER		4,825	579	11%	5,404
UNITED CLINICAL LABORATORY LLC	2	4,483	893	17%	5,378
HEALTH CENTER AT SINAI RESIDENCES		5,247	58	1%	5,305
WEST PALM HOSPITAL LAB		4,860	413	8%	5,273
MARTIN HOSPITAL SOUTH LAB		4,966	279	5%	5,245
LEE HEALTH - GULF COAST MEDICAL CENTER	2	4,306	895	17%	5,203
BAPTIST HEALTH - BEACHES		4,858	329	6%	5,187
FULGENT DIAGNOSTICS	95	4,589	270	5%	4,954

COVID-19: testing by laboratory

Data through Nov 19, 2020 verified as of Nov 20, 2020 at 09:25 AM

Data in this report are provisional and subject to change.

The numbers in the table below represent the number of Florida and non-Florida residents for whom test results were received by the Department of Health. A person can be tested by more than one laboratory and can have both positive and negative results. **Therefore, the sum of the numbers in each column will be larger than the total number of people tested.**

Reporting lab	Inconclusive	Negative	Positive	Percent positive	Total
LEON MEDICAL CENTERS LLC		4,037	911	18%	4,948
MORTON PLANT-MEASE	1	4,434	340	7%	4,775
TROPICANA FIELD - LOT 2	17	4,297	407	9%	4,721
LABSTAT LLC	2	4,426	248	5%	4,676
INDIAN RIVER PATHOLOGY LLC		4,328	345	7%	4,673
MEMORIAL HOSPITAL MICRO		4,367	295	6%	4,662
ANNE BATES LEACH EYE HOSPITAL/ ABLEH MICROBIOLOGY LABORATORY		4,589	68	1%	4,657
LAKEWOOD RANCH MEDICAL CENTER		4,316	328	7%	4,644
FLORIDA HOSPITAL FISH MEMORIAL	19	4,058	522	11%	4,599
POINCIANA MEDICAL CENTER		3,602	990	22%	4,592
ST JOSEPHS NORTH HOSPITAL LAB		4,119	464	10%	4,583
FLORIDA LABORATORY ANALYSIS		4,163	403	9%	4,566
WEST MARION COMMUNITY HOSPITAL LAB		3,994	536	12%	4,530
GENOVA DIAGNOSTICS LABORATORY	12	4,211	270	6%	4,493
ARCPPOINT LABS	2	3,596	841	19%	4,439
IMPERIAL POINT MEDICAL CENTER		4,030	329	8%	4,359
MEDEXPRESS URGENT CARE	2	2,820	1,469	34%	4,291
MOFFITT CANCER CENTER	6	4,183	82	2%	4,271
ST LUCIE MEDICAL CENTER		3,460	740	18%	4,200
KD MEDICAL CHOICE LLC		3,721	442	11%	4,163
SUNRISE MEDICAL LABORATORIES	2	3,870	288	7%	4,160
BAPTIST HEALTH - NASSAU		3,957	172	4%	4,129
CLEVELAND CLINIC MARTIN NORTH HOSPITAL		3,732	353	9%	4,085
BAPTIST HEALTH SOUTH FLORIDA - WEST KENDALL URGENT CARE		3,567	509	12%	4,076
HEALTHQUEST ESOTERICS		2,889	1,121	28%	4,010
AVERO DIAGNOSTICS - IRVING		3,748	222	6%	3,970
OVIEDO MEDICAL CENTER		3,550	410	10%	3,960
CARDIOTROPIC LABS	83	3,141	724	18%	3,948
SOUTH FLORIDA BAPTIST HOSPITAL MICRO	2	3,410	526	13%	3,938
P4 CLINICAL, LLC	45	3,573	320	8%	3,938
UNKNOWN	3	2,487	1,369	35%	3,859
NIGHT LITE PEDIATRICS URGENT CARE	1	3,350	468	12%	3,819
CARDIOPATH	1	3,525	266	7%	3,792
NIGHT LITE PEDIATRIC CENTER LLC		3,642	120	3%	3,762
FORT WALTON BEACH MEDICAL CENTER		3,275	448	12%	3,723
HIALEAH HOSPITAL	4	3,028	684	18%	3,716
Lake City HM		3,478	185	5%	3,663
FLORIDA HOSPITAL NORTH PINELLAS	11	3,411	238	7%	3,660
SOUTH BAY HOSPITAL CLINICAL LAB		3,286	354	10%	3,640
ST PETERSBURG GENERAL HOSPITAL		3,043	595	16%	3,638
CLARITY LAB SOLUTIONS LLC		3,608	4	0%	3,612
HOLIDAY CVS LLC		3,404	163	5%	3,567
PHYSICIANS REGIONAL MEDICAL CENTER - PINE RIDGE RD	1	2,824	602	18%	3,427
UNIVERSITY HOSPITAL AND MEDICAL CENTER		2,592	740	22%	3,332
AMERICAN FAMILY CARE		1,877	1,422	43%	3,299
WESTCHESTER HOSPITAL	23	2,665	514	16%	3,202

COVID-19: testing by laboratory

Data through Nov 19, 2020 verified as of Nov 20, 2020 at 09:25 AM

Data in this report are provisional and subject to change.

The numbers in the table below represent the number of Florida and non-Florida residents for whom test results were received by the Department of Health. A person can be tested by more than one laboratory and can have both positive and negative results. **Therefore, the sum of the numbers in each column will be larger than the total number of people tested.**

Reporting lab	Inconclusive	Negative	Positive	Percent positive	Total
BAPTIST HEALTH SOUTH FLORIDA - COUNTRY WALK URGENT CARE		2,771	406	13%	3,177
GENE BY GENE, GENOMICS RESEARCH CENTER LAB	34	3,036	82	3%	3,152
PUTNAM COMMUNITY MEDICAL CENTER		2,737	312	10%	3,049
SYNERGY LABORATORIES	7	2,753	266	9%	3,026
MEASE DUNEDIN HOSPITAL	4	2,754	237	8%	2,995
PATHNOSTICS	9	1,782	1,190	40%	2,981
BAPTIST HEALTH - NORTH		2,329	644	22%	2,973
STONE CLINICAL LABORATORIES		2,789	96	3%	2,885
RAULERSON HOSPITAL		2,432	428	15%	2,860
PALMS OF PASADENA HOSPITAL		2,581	279	10%	2,860
CernerELR_Advent		2,696	160	6%	2,856
H LEE MOFFITT CANCER CENTER LABORATORY		2,772	32	1%	2,804
SANTA ROSA MEDICAL CENTER		2,409	383	14%	2,792
DOCTORS HOSPITAL OF SARASOTA CLINICAL LABORATORY		2,485	286	10%	2,771
MEMORIAL HOSPITAL- MIRAMAR	12	2,555	202	7%	2,769
BAPTIST HEALTH SOUTH FLORIDA - MIAMI LAKES URGENT CARE		2,256	494	18%	2,750
MIDWAY SPECIALTY CARE CENTER DIAGNOSTICS	36	2,485	191	7%	2,712
WALGREEN CO	2	2,363	308	12%	2,673
WALGREENS ORLANDO	2	2,351	312	12%	2,665
ISPM LABS, LLC DBA CAPSTONE DIAGNOSTICS, LLC		2,613	39	1%	2,652
BAPTIST HEALTH SOUTH FLORIDA - DORAL URGENT CARE		2,236	402	15%	2,638
MEDCOMP SCIENCES LLC	29	1,311	1,292	49%	2,632
VETERANS AFFAIRS MEDICAL CENTER - ORLANDO		1,341	1,193	47%	2,534
TWIN CITIES HOSPITAL	1	2,280	249	10%	2,530
ADVENT HEALTH - OCALA		2,124	394	16%	2,518
BAPTIST HEALTH SOUTH FLORIDA - CORAL SPRINGS URGENT CARE		2,218	274	11%	2,492
BAPTIST HEALTH SOUTH FLORIDA - WESTCHESTER URGENT CARE		2,124	365	15%	2,489
BETHESDA HOSPITAL WEST		2,265	206	8%	2,471
FLORIDA HOSPITAL OCALA		2,364	102	4%	2,466
BAYFRONT HEALTH - VENICE REGIONAL MEDICAL		2,294	159	6%	2,453
BAPTIST HEALTH SOUTH FLORIDA - PEMBROKE PINES URGENT CARE		2,135	291	12%	2,426
CITRUS MEMORIAL HOSPITAL LABORATORY		2,165	251	10%	2,416
ANGEL KIDS PEDIATRICS		2,323	67	3%	2,390
BAYFRONT HEALTH - PORT CHARLOTTE		2,157	166	7%	2,323
LEE HEALTH - COCONUT POINT CLINICAL LAB	2	1,790	421	19%	2,213
MEMORIAL HOSPITAL PEMBROKE	3	1,945	237	11%	2,185
ACUTIS DIAGNOSTICS	15	1,840	277	13%	2,132
LAKESIDE MEDICAL CENTER		1,675	448	21%	2,123
CENTRA CARE SAINT CLOUD	1	1,829	286	14%	2,116
EGLIN AIR FORCE BASE	2	1,481	627	30%	2,110
BAYFRONT HEALTH - SEVEN RIVERS		1,950	157	7%	2,107
BARTOW REGIONAL MEDICAL CENTER	1	1,835	258	12%	2,094
BINAXNOW	5	1,623	443	21%	2,071
THE CENTER FOR URGENT CARE	2	1,665	392	19%	2,059
LOWER KEYS MEDICAL CENTER		1,839	197	10%	2,036
SELECT LABORATORIES - MARION COUNTY, FL LLC	3	1,912	118	6%	2,033

COVID-19: testing by laboratory

Data through Nov 19, 2020 verified as of Nov 20, 2020 at 09:25 AM

Data in this report are provisional and subject to change.

The numbers in the table below represent the number of Florida and non-Florida residents for whom test results were received by the Department of Health. A person can be tested by more than one laboratory and can have both positive and negative results. **Therefore, the sum of the numbers in each column will be larger than the total number of people tested.**

Reporting lab	Inconclusive	Negative	Positive	Percent positive	Total
CENTRA CARE - WATERFORD LAKES		1,533	489	24%	2,022
MINUTECLINIC LLC #3703		1,770	249	12%	2,019
MEDICAL DNA LABS LLC	2	1,893	111	6%	2,006
ASCENSION SACRED HEART - EMERALD COAST		1,717	289	14%	2,006
BAPTIST HEALTH SOUTH FLORIDA - WESTON URGENT CARE		1,827	173	9%	2,000
MALABAR MEDICAL WALK IN CLINIC		1,741	246	12%	1,987
ENGLEWOOD COMMUNITY HOSPITAL		1,853	130	7%	1,983
CLARITY LAB SOLUTIONS		1,730	231	12%	1,961
SPORTS DRUG TESTING LABORATORY	35	1,875	47	2%	1,957
DOC SMILEY'S URGENT CARE		1,705	238	12%	1,943
BAYFRONT HEALTH - BROOKSVILLE		1,686	251	13%	1,937
MINUTECLINIC		1,712	196	10%	1,908
BAPTIST HEALTH SOUTH FLORIDA - DAVIE URGENT CARE		1,643	262	14%	1,905
BAYCARE COMMUNITY HEALTH		1,864	41	2%	1,905
MEDARBOR DIAGNOSTICS	1	1,185	683	37%	1,869
BAPTIST HEALTH SOUTH FLORIDA - TAMiami TRAIL URGENT CARE		1,556	310	17%	1,866
BAPTIST HEALTH SOUTH FLORIDA - CORAL GABLES (UNIVERSITY) URGENT CARE		1,640	212	11%	1,852
URGENT CARE CURE	2	1,669	174	9%	1,845
BMCT Molecular Diagnostics Subsection		1,532	309	17%	1,841
HIGHLANDS REGIONAL MEDICAL CENTER		1,488	331	18%	1,819
SYNERGY DIAGNOSTIC LABORATORY	41	1,648	129	7%	1,818
PHYSICIANS REGIONAL MEDICAL CENTER - COLLIER BLVD	1	1,385	423	23%	1,809
AMELIA URGENT CARE		1,242	565	31%	1,807
BAPTIST HEALTH SOUTH FLORIDA - PINECREST URGENT CARE		1,598	203	11%	1,801
HOLIDAY CVS LLC DBA CVS PHARMACY #5154		1,778	20	1%	1,798
BAPTIST HEALTH SOUTH FLORIDA - CORAL GABLES URGENT CARE		1,562	216	12%	1,778
TALLAHASSEE PRIMARY CARE ASSOCIATES		1,549	144	9%	1,693
COMMUNITY HEALTH NORTHWEST FLORIDA	3	1,263	424	25%	1,690
BAPTIST HEALTHCARE - GULF BREEZE HOSPITAL	3	1,468	205	12%	1,676
DESOTO MEMORIAL HOSPITAL	3	1,398	265	16%	1,666
MARINERS HOSPITAL		1,522	135	8%	1,657
JW PLASTIC SURGERY		1,368	235	15%	1,603
BAPTIST HEALTH SOUTH FLORIDA - BRICKELL URGENT CARE		1,305	237	15%	1,542
OPTEO LABORATORY		1,506	31	2%	1,537
BAPTIST HEALTH SOUTH FLORIDA - PALMETTO BAY URGENT CARE		1,339	196	13%	1,535
GENUS3		1,457	59	4%	1,516
BAPTIST HEALTH - OAKLEAF		1,234	238	16%	1,472
BAPTIST HEALTH EMERGENCY CENTER COUNTRY WALK	1	1,234	218	15%	1,453
BAPTIST HEALTH - CLAY		1,270	174	12%	1,444
BAPTIST HEALTH URGENT CARE AT SAWGRASS		1,248	174	12%	1,422
MINUTECLINIC LLC		1,223	190	13%	1,413
ATLANTIS URGENT CARE	1	661	751	53%	1,413
ADVENT HEALTH - NEW SMYRNA		1,065	347	25%	1,412
FLOWERS HOSPITAL		1,288	120	9%	1,408
VIKOR SCIENTIFIC	2	842	555	40%	1,399
BAPTIST HEALTH SOUTH FLORIDA - KENDALE LAKES URGENT CARE		1,148	248	18%	1,396

COVID-19: testing by laboratory

Data through Nov 19, 2020 verified as of Nov 20, 2020 at 09:25 AM

Data in this report are provisional and subject to change.

The numbers in the table below represent the number of Florida and non-Florida residents for whom test results were received by the Department of Health. A person can be tested by more than one laboratory and can have both positive and negative results. **Therefore, the sum of the numbers in each column will be larger than the total number of people tested.**

Reporting lab	Inconclusive	Negative	Positive	Percent positive	Total
PATIENTS CHOICE LABORATORIES		825	570	41%	1,395
ASCENSION ST VINCENT'S - SOUTHSIDE		1,309	49	4%	1,358
TAMPA COMMUNITY HOSPITAL		1,137	215	16%	1,352
BAYFRONT HEALTH - PUNTA GORDA		1,289	58	4%	1,347
CLINICAL REFERENCE LABORATORY		1,274	54	4%	1,328
UHEALTH DEERFIELD BEACH/UMSYLVESTER DEERFIELD BEACH LABORATORY	3	1,270	47	4%	1,320
ASSOCIATED PATHOLOGISTS, LLC	3	1,052	191	15%	1,246
SUNCOAST PATHOLOGY ASSOCIATES		1,146	90	7%	1,236
LABORATORY OF FLORIDA LLC	36	1,115	84	7%	1,235
ADVENT HEALTH - HEART OF FLORIDA ER	1	1,148	84	7%	1,233
JACKSON HOSPITAL CLINICAL LABORATORY		1,071	155	13%	1,226
EXPRESS GENE MOLECULAR DIAGNOSTICS LABORATORY		981	243	20%	1,224
CLINICORE		1,124	91	7%	1,215
PHYSICIANS STAT LAB		346	852	71%	1,198
ADVANCE MEDICAL OF NAPLES		308	889	74%	1,197
ACCESS MEDICAL LABS		746	448	38%	1,194
SPARROW HEALTHCARE	2	1,000	188	16%	1,190
BAYFRONT HEALTH - SPRING HILL		1,077	84	7%	1,161
NXGEN MDX LLC	3	1,071	86	7%	1,160
SARKIS CLINICAL TRIALS		1,007	139	12%	1,146
ASSURANCE SCIENTIFIC LABORATORIES	1	920	217	19%	1,138
NORTH SHORE LONG ISLAND JEWISH HEALTH		1,086	41	4%	1,127
BAPTIST HEALTH SOUTH FLORIDA - MIAMI BEACH URGENT CARE		925	142	13%	1,067
UNIVERSITY OF ALABAMA AT BIRMINGHAM		1,048	19	2%	1,067
PRIMEHEALTH URGENT CARE	1	829	227	21%	1,057
MARTIN HEALTH SYSTEM - ST LUCIE WEST		944	95	9%	1,039
BARDMOOR LABORATORY	1	879	122	12%	1,002
CAPSTONE HEALTHCARE		653	315	33%	968
LABTECH DIAGNOSTIC		744	224	23%	968
NCH NORTHEAST	5	707	243	25%	955
EPN URGENT CARE NAPLES	2	746	204	21%	952
BIOCERNA MAIN LAB	1	845	95	10%	941
SCION LAB SERVICES LLC	4	873	60	6%	937
EMERGENCY PHYSICIANS MEDICAL CENTER		104	825	89%	929
LAB24 INC	3	268	655	71%	926
FLORIDA MEDICAL CLINIC	1	649	273	30%	923
NORTHWEST FLORIDA COMMUNITY HOSPITAL	6	275	641	70%	922
TEMPUS CLINICAL LABORATORY	6	792	106	12%	904
NYU HOSPITALS CENTER CLINICAL LABORATORIES		883	21	2%	904
TOM LEE COMMUNITY HEALTH CENTER		577	319	36%	896
VERITOR		777	92	11%	869
PALMS MEDICAL GROUP	4	701	156	18%	861
COASTAL MED URGENT CARE		104	753	88%	857
EMERALD COAST URGENT CARE LLC		639	192	23%	831
EMERALD COAST URGENT CARE, LLC		596	231	28%	827
FLORIDA HOSPITAL ORLANDO		743	74	9%	817

COVID-19: testing by laboratory

Data through Nov 19, 2020 verified as of Nov 20, 2020 at 09:25 AM

Data in this report are provisional and subject to change.

The numbers in the table below represent the number of Florida and non-Florida residents for whom test results were received by the Department of Health. A person can be tested by more than one laboratory and can have both positive and negative results. **Therefore, the sum of the numbers in each column will be larger than the total number of people tested.**

Reporting lab	Inconclusive	Negative	Positive	Percent positive	Total
ASCENSION ST VINCENT'S - CLAY		775	27	3%	802
PATIENTS FIRST - THOMASVILLE ROAD		704	89	11%	793
PHAROS HEALTH		617	167	21%	784
SOLARIS DIAGNOSTICS		591	184	24%	775
ELLENTON URGENT CARE		572	199	26%	771
STEWART REFERENCE LABORATORY	1	481	286	37%	768
NORTH FLORIDA PEDIATRICS-TALLAHASSEE		712	55	7%	767
AMELIA EXPRESS CARE		510	257	34%	767
MACDILL AIR FORCE BASE		706	51	7%	757
MINUTECLINIC LLC # 0709		655	100	13%	755
COASTAL LABORATORIES		626	125	17%	751
CAREFAST+		612	114	16%	726
DYNIX DIAGNOSTICS	2	519	201	28%	722
HISTOPATHOLOGY SERVICES, LLC		637	82	11%	719
DISNEY COVID TEST SITE		703	8	1%	711
NONE		308	401	57%	709
NITE LITE PEDIATRICS		226	462	67%	688
NCF DIAGNOSTICS & DNA TECHNOLOGIES LAB	24	561	102	15%	687
ADVENT HEALTH LAB - ORLANDO		422	251	37%	673
MINI ER ADULT AND PEDIATRIC URGENT CARE		574	98	15%	672
LENCO MEDICAL LABORATORY		651	20	3%	671
PREMIER MEDICAL LABORATORY SERVICES	1	463	199	30%	663
THE HEALTHCARE DISTRICT OF PALM BEACH COUNTY	4	595	64	10%	663
CENTRA CARE		422	235	36%	657
VENICE REGIONAL MEDICAL CENTER		550	79	13%	629
EMERALD COAST URGENT CARE		440	183	29%	623
DEPARTMENT OF CLINICAL LABS		613	7	1%	620
MINUTECLINIC LLC 5852		512	106	17%	618
PHYSICIANS PRIMARY CARE		549	67	11%	616
CARENOW URGENT CARE		429	184	30%	613
DYNIX DIAGNOSTIX		524	85	14%	609
MAVERICK LABS		431	177	29%	608
NCH HEALTHCARE SYSTEM MICROBIOLOGY LAB		1	599	100%	600
BAYA PHARMACY & URGENT CARE		79	520	87%	599
PATIENTS FIRST - MAHAN DRIVE		164	434	73%	598
MINUTECLINIC LLC #3631		492	101	17%	593
HOLIDAY CVS LLC DBA CVSPHARMACY #5155		570	16	3%	586
GESSLER CLINIC		220	357	62%	577
ADVENT HEALTH CENTRA CARE - MOUNT DORA		276	299	52%	575
EXPRESS GENE MOLECULAR DIAGNOSTIC LABORATORY		2	570	100%	572
ADVENT HEALTH CENTRA CARE - WATERFORD LAKES		480	92	16%	572
POINT OF CARE TESTING SITE		549	18	3%	567
BAY MEDICAL CENTER SACRED HEART HEALTH SYSTEM		438	127	22%	565
ADVENT HEALTH - DADE CITY		522	40	7%	562
MEDFAST URGENT CARE CENTER		36	525	94%	561
VAVA PARTNERS LLC		156	390	71%	546

COVID-19: testing by laboratory

Data through Nov 19, 2020 verified as of Nov 20, 2020 at 09:25 AM

Data in this report are provisional and subject to change.

The numbers in the table below represent the number of Florida and non-Florida residents for whom test results were received by the Department of Health. A person can be tested by more than one laboratory and can have both positive and negative results. **Therefore, the sum of the numbers in each column will be larger than the total number of people tested.**

Reporting lab	Inconclusive	Negative	Positive	Percent positive	Total
MICROGEN DX		161	374	70%	535
BAPTIST HEALTHCARE - JAY HOSPITAL		421	114	21%	535
HOLY CROSS HOSPITAL LABORATORY			522	100%	522
TYNDALL AIR FORCE BASE		427	91	18%	518
BAPTIST HEALTH - MD ANDERSON CANCER CENTER		509	3	1%	512
SHELL POINT NURSING PAVILION	1	507			508
SOUTHEAST ALABAMA MEDICAL CENT		457	46	9%	503
VETERANS AFFAIRS MEDICAL CENTER - JAMES A HALEY			503	100%	503
ECCOLAB GROUP	1	139	362	72%	502
ARCPPOINT LABS OF FORT MYERS		412	89	18%	501
PROHEALTH		216	284	57%	500
ST ANNES NURSING CENTER		494	3	1%	497
NCF DIAGNOSTICS & DNA TECHNOLOGIES	15	187	295	59%	497
BAYFRONT HEALTH - CITRUS HILLS		434	57	12%	491
MOLECULAR INFECTIOUS DISEASES		481	7	1%	488
MC DIAGNOSTIC OF CONNECTICUT, PC #2220		411	74	15%	485
US BIOTEK LABORATORIES	2	331	152	31%	485
NAPLES URGENT CARE	1	356	127	26%	484
QDX PATHOLOGY SERVICES		317	166	34%	483
CAREFAST MURABELLA		415	66	14%	481
MANOR PINES CONVALESCENT CENTER LLC	1	473	5	1%	479
BAPTIST HEALTH SOUTH FLORIDA - COUNTRY WALK URGENT CARE EXPRESS		422	53	11%	475
SHORELINE PHYSICIAN GROUP		327	147	31%	474
PALACE NURSING HOME & REHAB CENTER		471	1	0%	472
MEDEXPRESS URGENT CARE - ESTERO		422	42	9%	464
MOUNT SINAI LABORATORY		444	18	4%	462
TENNESSEE DOH - NASHVILLE	2	413	47	10%	462
Tampa Lakes Health and Rehabilitation Center	1	401	59	13%	461
DOCTOR'S MEMORIAL HOSPITAL		354	106	23%	460
FLAGLER HOSPITAL	8	25	426	93%	459
GENESIS LABORATORY MANAGEMENT	2	375	82	18%	459
ASCENSION SACRED HEART - GULF		358	95	21%	453
BAPTIST HEALTH SOUTH FLORIDA - KEY BISCANE URGENT CARE EXPRESS		405	47	10%	452
GULF COAST MOLECULAR LABORATORIES	11	368	67	15%	446
DAVITA LABORATORY		398	48	11%	446
PARAMOUNT URGENT CARE - WINDERMERE		338	105	24%	443
VETERANS AFFAIRS MEDICAL CENTER - BAY PINES		15	427	97%	442
LAKE WALES MEDICAL CENTER INC		395	47	11%	442
DONALD W ROBERTSON DO PA		339	102	23%	441
GENE TOX WORLDWIDE	25	347	69	16%	441
CVS HEALTH		319	121	28%	440
DOCTORS TEST CENTERS		369	68	16%	437
HOLMES REGIONAL MEDICAL CENTER		4	433	99%	437
CLARITY LABS		372	62	14%	434
AVECINA MEDICAL JULINGTON	1	240	189	44%	430
MINUTECLINIC, LLC DBA MINUTECLINIC #4717		417	10	2%	427

COVID-19: testing by laboratory

Data through Nov 19, 2020 verified as of Nov 20, 2020 at 09:25 AM

Data in this report are provisional and subject to change.

The numbers in the table below represent the number of Florida and non-Florida residents for whom test results were received by the Department of Health. A person can be tested by more than one laboratory and can have both positive and negative results. **Therefore, the sum of the numbers in each column will be larger than the total number of people tested.**

Reporting lab	Inconclusive	Negative	Positive	Percent positive	Total
SMA SPECIALTY MEDICAL LAB		112	307	73%	419
GARCIA CLINICAL LABORATORY		28	390	93%	418
PRIMARY CARE OF THE TREASURE COAST		363	47	11%	410
MINUTECLINIC LLC #4415		348	61	15%	409
STAGEZERO LIFE SCIENCES INC	1	375	28	7%	404
MEMORIAL PEMBROKE 24/7 CARE CENTER		308	95	24%	403
PENSACOLA PEDIATRICS PA		329	69	17%	398
ST JOHN'S NURSING CENTER		392	3	1%	395
PARAMOUNT URGENT CARE - OVIEDO		224	167	43%	391
CHARLES AIESI CONSULTING INC	1	359	31	8%	391
EUROFINS NTD, LLC		357	32	8%	389
NEW YORK HOSPITAL LABORATORIES	1	372	9	2%	382
VETERANS AFFAIRS MEDICAL CENTER - WEST PALM BEACH		13	368	97%	381
NORTH OKALOOSA MEDICAL CENTER		244	134	35%	378
RIVER GARDEN HEBREW HOME FOR THE AGED		341	37	10%	378
LEHIGH REGIONAL MEDICAL CENTER LAB		353	23	6%	376
NEW PLANT CITY FAMILY CARE	1	189	182	49%	372
THERADOC		152	219	59%	371
Community_Health		296	70	19%	366
JOHN KNOX VILLAGE HEALTH CENTER		364	2	1%	366
INTERLACHEN PEDIATRICS		344	22	6%	366
PARAMOUNT URGENT CARE - ORLANDO		235	129	35%	364
GULF COAST VILLAGE		358	4	1%	362
HENDRY REGIONAL MEDICAL CENTER		107	253	70%	360
SEBASTIAN RIVER MEDICAL CENTER		269	87	24%	356
VILLA MARIA NURSING & REHAB CENTER INC		351	4	1%	355
UNIVERSITY OF WEST FLORIDA STUDENT HEALTH SERVICES		278	76	21%	354
INFORM DIAGNOSTICS		349	5	1%	354
ADVENT HEALTH CENTRA CARE - WINTER PARK		229	125	35%	354
FOUNTAIN MANOR HEALTH AND REHAB CENTER	1	347	2	1%	350
KENDALL HEALTHCARE PROPERTIES DBA		347	1	0%	348
BAYSHORE DIAGNOSTICS		309	37	11%	346
IGENOMIX USA LLC	6	306	33	10%	345
ENZO CLINICAL LABS INC	1	334	9	3%	344
THE HEALTH CENTER OF PLANT CITY		339	4	1%	343
COASTAL PEDIATRIC GROUP		299	38	11%	337
CENTRA CARE - SOUTH ORANGE		193	144	43%	337
NATIONWIDE LABORATORY SERVICES INC	27	260	50	15%	337
SELECT REFERENCE LABORATORIES, LLC	1	325	11	3%	337
NEW YORK PRESBYTERIAN - CUMC CLINICAL		321	14	4%	335
PALM GARDEN OF OCALA		318	15	5%	333
ADVENT HEALTH CENTRA CARE - PORT ORANGE		29	304	91%	333
SANTA ROSA MEDICAL GROUP		287	45	14%	332
SANFORD LABORATORIES		311	19	6%	330
MID-FLORIDA PATHOLOGY		250	74	23%	324
TACACHALE CLINICAL LABORATORY		308	13	4%	321

COVID-19: testing by laboratory

Data through Nov 19, 2020 verified as of Nov 20, 2020 at 09:25 AM

Data in this report are provisional and subject to change.

The numbers in the table below represent the number of Florida and non-Florida residents for whom test results were received by the Department of Health. A person can be tested by more than one laboratory and can have both positive and negative results. **Therefore, the sum of the numbers in each column will be larger than the total number of people tested.**

Reporting lab	Inconclusive	Negative	Positive	Percent positive	Total
MY CLINICAL LAB		225	95	30%	320
CONSULATE HEALTH CARE OF NEW PORT RICHEY		316	4	1%	320
LIFE CARE CENTER OF PENSACOLA		308	5	2%	313
FLO-MEDILAB SERVICES		97	214	69%	311
ADVENT HEALTH - TAMPA		110	201	65%	311
GENESIS DIAGNOSTICS		221	89	29%	310
PRIMARY CARE SERVICES AT INDIAN RIVER ESTATES		305	1	0%	306
FIU-HEALTH AUXILIARY LABORATORY		288	18	6%	306
GENESIS MEDICAL LABORATORY MIAMI FL.		82	222	73%	304
MANOR AT CARPENTERS		285	18	6%	303
MINI ER AND URGENT CARE		195	106	35%	301
CLEWISTON NURSING AND REHABILITATION CENTER		300			300
NCH HEALTHCARE BONITA		216	84	28%	300
BALDWIN PEDIATRICS	1	283	14	5%	298
C.W. BILL YOUNG VA MEDICAL CENTER		12	286	96%	298
CORE DIAGNOSTIC LABORATORIES LLC		220	77	26%	297
USAFSAM/PHE		173	122	41%	295
ADVENT HEALTH CENTRA CARE - LEESBURG		13	281	96%	294
TREE HOUSE PEDIATRICS		263	28	10%	291
NORTHWEST MEDICAL CENTER CLINICAL LABORATORY		175	115	40%	290
MEDEXPRESS URGENT CARE CAPE CORAL		254	36	12%	290
AUBURN UNIVERSITY MEDICAL CLINIC		227	62	21%	289
NORTH FLORIDA PEDIATRICS - LAKE CITY		189	99	34%	288
PENSACOLA PEDIATRICS		248	39	14%	287
WEST GABLES HEALTH CARE CENTER		282	5	2%	287
MEDONE URGENT CARE CENTER		133	153	53%	286
VALENCIA HILLS HEALTH AND REHABILITATION CENTER		284	2	1%	286
SIPARADIGM, DIAGNOSTIC INFORMATICS		273	11	4%	284
ACCU REFERENCE MEDICAL LAB		78	205	72%	283
MIDWAY SPECIALTY CARE CENTER	3	174	106	37%	283
UR MEDICINE LABS- CENTRAL LABORATORY		271	8	3%	279
LIFE CARE CENTER OF ORANGE PARK		277	1	0%	278
ST ANDREWS BAY SKILLED NURSING &		278			278
MEDSCAN LABORATORY INC	1	158	119	43%	278
PRUITT HEALTH-SANTA ROSA		275	2	1%	277
VETERANS AFFAIRS MEDICAL CENTER - GAINESVILLE		2	273	99%	275
SANTA ROSA CENTER FOR REHABILITATION AND HEALING		270	3	1%	273
LIFE CARE CENTER OF Ocala		271			271
BIOCEPT		255	16	6%	271
BOCA BIOLISTICS REFERENCE LABORATORY	2	180	89	33%	271
RUSKIN HEALTH CENTER		161	108	40%	269
HILLCREST HEALTH CARE & REHABILITATION CENTER		267	2	1%	269
LAKELAND REGIONAL HEALTH SYSTEMS INC		2	265	99%	267
COASTAL URGENT CARE		220	45	17%	265
FLORIDA HOSPITAL WAUCHULA		167	97	37%	264
ADVENTHEALTH PROMPT CARE		89	174	66%	263

COVID-19: testing by laboratory

Data through Nov 19, 2020 verified as of Nov 20, 2020 at 09:25 AM

Data in this report are provisional and subject to change.

The numbers in the table below represent the number of Florida and non-Florida residents for whom test results were received by the Department of Health. A person can be tested by more than one laboratory and can have both positive and negative results. **Therefore, the sum of the numbers in each column will be larger than the total number of people tested.**

Reporting lab	Inconclusive	Negative	Positive	Percent positive	Total
ADVENT HEALTH CENTRA CARE - LAKE MARY		82	181	69%	263
EDEN SPRINGS NURSING AND REHAB CENTER		253	9	3%	262
SPECIALTY HEALTH AND REHABILITATION CENTER		239	23	9%	262
BRIDGEWATER PARK HEALTH AND REHAB		257	1	0%	258
PREMIER URGENT CARE OF BREVARD LLC		224	34	13%	258
FLORIDA WOMAN CARE LABORATORY LLC		232	26	10%	258
ADVENT HEALTH CENTRA CARE - TITUSVILLE		43	215	83%	258
WOODLANDS MEDICAL SPECIALISTS		220	36	14%	256
PALM GARDEN OF PORT SAINT LUCIE		253	2	1%	255
NORTH SHORE LIJ URGENT CARE PC		248	7	3%	255
LIFEBRITE	1	112	142	56%	255
EMPIRE CITY LABORATORIES INC		211	40	16%	251
BIOCERNA LLC	8	186	56	22%	250
QUALITOX LABORATORIES		105	144	58%	249
CLIFFORD CHESTER SIMS VA NURSING HOME		241	8	3%	249
NAVAL HOSPITAL - JACKSONVILLE		40	207	84%	247
SHELL POINT VILLAGE MEDICAL CENTER		246			246
LIFE CARE CENTER OF HILLIARD		240	5	2%	245
AURORA DIAGNOSTICS BERNHARDT LABORATORIES PATHOLOGY SERVICE		190	55	22%	245
CONSULATE HEALTHCARE OF KISSIMMEE		236	9	4%	245
LEE COUNTY EMERGENCY MEDICAL SERVICE		221	24	10%	245
Plantation Bay Rehabilitation Center		238	6	2%	244
BALDOMERO LOPEZ STATE VETERANS NURSING HOME	2	241			243
MARTIN MEMORIAL MEDICAL CENTER LAB		126	117	48%	243
ROSEWOOD HEALTHCARE & REHABILITATION CENTER		239	4	2%	243
ADVENT HEALTH CENTRA CARE - PALM COAST		36	207	85%	243
SOLARIS HEALTHCARE CHARLOTTE HARBOR		236	5	2%	241
ADVENT HEALTH - CELEBRATION		229	12	5%	241
VETERANS AFFAIRS MEDICAL CENTER		38	202	84%	240
FLORIDA HOSPITAL MEDICAL GROUP		203	37	15%	240
FISHERMENS HOSPITAL CLINICAL LAB		226	14	6%	240
MINUTECLINIC LLC, #10357		238	1	0%	239
FLORIDA HOSPITAL HEARTLAND MED CTR LAKE PLACID		181	58	24%	239
GOOD SAMARITAN		236	1	0%	237
ASCEND CLINICAL	2	228	5	2%	235
FERNANDINA BEACH REHAB AND NURSING		234			234
MED FAST URGENT CARE CENTER		4	230	98%	234
HAINES CITY REHABILITATION AND NURSING CENTER		233	1	0%	234
JACKSON MEMORIAL PERDUE MEDICAL CENTER		228	4	2%	232
EMERALD SHORES HEALTH AND REHABILITATION		195	37	16%	232
VILLAGE AT VIENNA SQUARE,THE	6	223	2	1%	231
SOLARIS HEALTHCARE PARKWAY	1	228	1	0%	230
PHYSICIANS REGIONAL WALK-IN		173	57	25%	230
ED FRASER MEMORIAL HOSPITAL		169	60	26%	229
ADVENT HEALTH CENTRA CARE - ALTAMONTE SPRINGS		136	91	40%	227
PARAMOUNT URGENT CARE		44	180	80%	224

COVID-19: testing by laboratory

Data through Nov 19, 2020 verified as of Nov 20, 2020 at 09:25 AM

Data in this report are provisional and subject to change.

The numbers in the table below represent the number of Florida and non-Florida residents for whom test results were received by the Department of Health. A person can be tested by more than one laboratory and can have both positive and negative results. **Therefore, the sum of the numbers in each column will be larger than the total number of people tested.**

Reporting lab	Inconclusive	Negative	Positive	Percent positive	Total
WHITE WILSON MEDICAL CENTER		22	202	90%	224
MEDICAL VB		206	18	8%	224
CORAL TRACE HEALTH CARE		223	1	0%	224
LEHIGH VALLEY GENOMICS			224	100%	224
PALMETTO SUBACUTE CARE CENTER		219	2	1%	221
VITAE DIAGNOSTICS		212	8	4%	220
ST JUDE CHILDREN'S RESEARCH HOSPITAL		205	12	6%	217
KEY WEST HEALTH AND REHAB	1	212	4	2%	217
KEYS AHEC SCHOOL MEDICAL CLINIC	2	191	24	11%	217
LAKE PORT SQUARE		200	13	6%	213
POCONO MEDICAL CENTER		212			212
MEDICAL FP - WHOLE FAMILY HEALTH CENTER		205	4	2%	209
PRIMARY CARE SERVICES AT ST ANDREWS ESTATES		209			209
Marshall Health and Rehabilitation Center		207	1	0%	208
ADDICTION LABS OF AMERICA		178	29	14%	207
BAYFRONT HEALTH URGENT CARE LLC		180	25	12%	205
Quest Diag Unspecifd		141	64	31%	205
NORTH FLORIDA PEDIATRICS PA - SUWANNEE		151	52	26%	203
SIGNATURE HEALTHCARE OF BROOKWOOD GARDENS		202			202
VAMC WEST PALM LAB		5	196	98%	201
CONSULATE HEALTH CARE OF WINTER HAVEN		201			201
COMMUNITY HEALTH CENTERS OF PINELLAS, INC.		3	197	99%	200
HOMESTEAD VILLAGE		199	1	1%	200
PATHGROUP LABS LLC		94	104	53%	198
LAKE EUSTIS HEALTH AND REHABILITATION CENTER		197			197
SHORE ACRES CARE CENTER		190	6	3%	196
BUREAU OF CLINICAL LABORATORIES		160	36	18%	196
VETERANS AFFAIRS MEDICAL CENTER - LAKE CITY		52	144	73%	196
MALABAR/ADVENT CENTRA CARE		25	170	87%	195
AVELLINO LAB USA, INC	1	188	5	3%	194
LAUDERDALE NURSING CENTER LLC	1	190	2	1%	193
OCEAN VIEW NURSING AND REHAB CENTER		186	6	3%	192
FAST TRACK URGENT CARE CENTER		1	190	99%	191
FULGENT GENETICS	2	155	33	17%	190
Point of Care Testing	1	78	110	58%	189
VITAS LUTHERAN TOWERS INPATIENT PROGRAM		187	1	1%	188
MEDEXPRESS FORT MYERS		137	50	27%	187
FAST TRACK URGENT CARE CENTER - CARROLLWOOD		1	185	99%	186
LIFE CARE PONTE VEDRA INC		184	2	1%	186
BAPTIST HEALTH EMERGENCY CENTER AT WEST CORAL WAY		145	41	22%	186
DOH - INDIAN RIVER		157	28	15%	185
PROTEUS MOLECULAR AND CLINICAL LAB	1	144	40	22%	185
PARKS HEALTHCARE & REHABILITATION CTR	4	181			185
ST. JAMES BAY HEALTH AND REHABILITATION CENTER		183	1	1%	184
BAY VILLAGE OF SARASOTA INC		182	1	1%	183
PARAMOUNT URGENT CARE VILLAGES		128	55	30%	183

COVID-19: testing by laboratory

Data through Nov 19, 2020 verified as of Nov 20, 2020 at 09:25 AM

Data in this report are provisional and subject to change.

The numbers in the table below represent the number of Florida and non-Florida residents for whom test results were received by the Department of Health. A person can be tested by more than one laboratory and can have both positive and negative results. **Therefore, the sum of the numbers in each column will be larger than the total number of people tested.**

Reporting lab	Inconclusive	Negative	Positive	Percent positive	Total
MAYFLOWER ASSISTED LIVING		183			183
The Sands at South Beach		183			183
HARDEE MANOR HEALTH CARE CENTER	1	180	1	1%	182
MINUTECLINIC LLC #5069		161	20	11%	181
ASAP LAB LLC		95	86	48%	181
BENTON PEDIATRICS INC		163	18	10%	181
SOUTHERN OAKS CARE CENTER	1	176	1	1%	178
SUNRISE DIAGNOSTIC LABORATORY		134	44	25%	178
FLORIDA CLINICAL LABORATORY-BIOREFERENCE LABORATORIES		55	120	69%	175
DOCTORS URGENT CARE		114	60	34%	174
Consulate Health Care of St. Petersburg		174			174
TREASURE COAST COMMUNITY HEALTH	2	158	14	8%	174
CENTRA CARE - AZALEA PARK		98	76	44%	174
NEO GENOMICS - FORT MYERS	1	169	4	2%	174
GATEWAY/ADVENT CENTRA CARE		2	172	99%	174
CHIPOLA HEALTH AND REHAB		172	1	1%	173
VITAS HEALTHCARE CORPORATION OF FLA		173			173
UHEALTH CLINIC AT WALGREENS		145	28	16%	173
BLOCK, NATION, CHASE, AND SMOLEN FAMILY MEDICINE		127	45	26%	172
DIAMOND RIDGE HEALTH AND REHABILITATION CENTER		169	1	1%	170
ADVENT HEALTH CENTRA CARE - WESLEY CHAPEL		4	166	98%	170
PALM GARDEN OF VERO BEACH		167	2	1%	169
ROSEN MEDICAL CENTER		154	15	9%	169
BLOUNTSTOWN REHABILITATION CENTER LLC		165	3	2%	168
PANAMA CITY DEVELOPMENTAL CENTER		168			168
LIFE CARE CENTER OF NEW PORT RICHEY		156	11	7%	167
MANOR CARE HEALTH SERVICES - FT MYERS		166	1	1%	167
PCB CLINIC		122	44	27%	166
APP-UNIPATH, LLC	1	157	8	5%	166
NIGHT LITE PEDIATRICS WINTER GARDEN		142	22	13%	164
RICARDO NAVARRO DO PA		154	10	6%	164
ELLENTON PEDIATRICS		149	15	9%	164
TUSKAWILLA NURSING AND REHAB CENTER	2	160	2	1%	164
ADVENT HEALTH CENTRA CARE - OVIEDO		63	101	62%	164
FORT MYERS INTERNAL MEDICINE, LLC		151	12	7%	163
Premier Place at The Glenview		158	5	3%	163
BRADENTON HEALTH CARE		163			163
FAIRWAY OAKS CENTER LLC	4	157	1	1%	162
DOCTORS URGENT CARE LLC		122	40	25%	162
ADVENT HEALTH CENTRA CARE - DAYTONA BEACH		88	73	45%	161
CONSULATE HEALTHCARE OF VERO BEACH	10	142	9	6%	161
PALM GARDEN OF GAINESVILLE	1	158	1	1%	160
BUENA VISTA URGENT CARE		131	29	18%	160
ORANGE COUNTY HEALTH DEPT		153	7	4%	160
GREENBRIAR REHABILITATION AND NURSING CENTER	1	159			160
TIDE LABORATORIES		135	25	16%	160

COVID-19: testing by laboratory

Data through Nov 19, 2020 verified as of Nov 20, 2020 at 09:25 AM

Data in this report are provisional and subject to change.

The numbers in the table below represent the number of Florida and non-Florida residents for whom test results were received by the Department of Health. A person can be tested by more than one laboratory and can have both positive and negative results. **Therefore, the sum of the numbers in each column will be larger than the total number of people tested.**

Reporting lab	Inconclusive	Negative	Positive	Percent positive	Total
ADVENT HEALTH CENTRA CARE - ORMOND BEACH		55	105	66%	160
HEALTH FIRST - HOLMES REGIONAL MEDICAL CENTER		1	158	99%	159
BAPTIST HEALTH PRIMARY CARE	1	132	25	16%	158
WUESTHOFF REF LABORATORY			158	100%	158
HERON POINTE HEALTH AND REHABILITATION		157			157
USA HEALTH UNIVERSITY HOSPITAL CLINICAL LABORATORY	1	154	2	1%	157
ARCHER HEALTH VENTURES, LLC		156			156
BAY BREEZE SENIOR LIVING AND REHABILITATION CENTER		156			156
THE MANOR AT CARPENTERS		124	32	21%	156
VILLAGE DOCTORS FAMILY MEDICAL CENTER OF		131	24	15%	155
TIMBERRIDGE NURSING HOME & REHAB		123	32	21%	155
ST JAMES HEALTH AND REHABILITATION CENTER		154	1	1%	155
CRESTVIEW REHABILITATION CENTER		33	120	78%	153
TIERRA PINES CENTER		151	1	1%	152
LYNN HAVEN SPORTS COMPLEX-WALKON CLINIC		18	134	88%	152
PATIENTS FIRST LAKE ELLA MEDICAL CENTER		138	14	9%	152
LABORATORY SPECIALISTS OF MICHIGAN		19	132	87%	151
UNIVERSITY OF TAMPA STUDENT HEALTH AND SHC CLINICAL LABORATORY		31	119	79%	150
ANY LAB TEST NOW	1	87	61	41%	149
DIAMOND RIDGE		147	1	1%	148
ADVENT HEALTH CENTRA CARE - ST. CLOUD		131	15	10%	146
BOND AND STEELE CLINIC PA		39	106	73%	145
PRUITT HEALTH		142	2	1%	144
THE MANOR AT BLUE WATER BAY		143			143
CITRUS NURSING CENTER LLC		140	3	2%	143
CONSULATE HEALTH CARE OF BAYONET POINT	3	138	1	1%	142
PALM GARDEN OF JACKSONVILLE		141	1	1%	142
MEDONE URGENT CARE AT ST. AUGUSTINE		11	130	92%	141
W FRANK WELLS NURSING HOME		134	7	5%	141
ENGLEWOOD HEALTHCARE AND REHABILITATION CENTER		141			141
MOORINGS PARK INSTITUTE, INC, THE		141			141
FAWCETT MEMORIAL HOSPITAL-LAB		39	102	72%	141
LabCorp (Non-Interfaced)	1	76	64	45%	141
JACKSON MEMORIAL LONG TERM CARE CENTER		141			141
SIGNATURE HEALTHCARE OF NORTH FLORIDA		138	2	1%	140
WILLISTON CARE CENTER		139			139
HOSPITAL FOR SPECIAL SURGERY		138	1	1%	139
INTEGRITY LABORATORIES, LLC	1	55	83	60%	139
FLORIDA GULF COAST UNIVERSITY		14	124	90%	138
CLIFFORD CHESTER SIMS STATE VETERANS		138			138
PRECISION HEALTH RESOURCES, LLC	1	126	11	8%	138
PPC-LAB EDI ORCHARD BI		129	8	6%	137
AMERICAN PATHOLOGY PARTNERS		136	1	1%	137
ADVENT HEALTH CENTRA CARE - CARROLLWOOD		1	136	99%	137
GANDY CROSSING CARE CENTER		132	4	3%	136
BROOKSVILLE HEALTHCARE CENTER LLC		135	1	1%	136

COVID-19: testing by laboratory

Data through Nov 19, 2020 verified as of Nov 20, 2020 at 09:25 AM

Data in this report are provisional and subject to change.

The numbers in the table below represent the number of Florida and non-Florida residents for whom test results were received by the Department of Health. A person can be tested by more than one laboratory and can have both positive and negative results. **Therefore, the sum of the numbers in each column will be larger than the total number of people tested.**

Reporting lab	Inconclusive	Negative	Positive	Percent positive	Total
VETERANS AFFAIRS MEDICAL CENTER - MIAMI			136	100%	136
POLK COUNTY HEALTH DEPARTMENT		123	13	10%	136
MANOR AT BLUEWATER BAY		131	4	3%	135
IRL MARKET LAB ALACHUA		104	31	23%	135
BEAR CREEK NURSING CENTER		135			135
PALMETTO FACILITY INC	1	134			135
MELBOURNE MEDICAL LABORATORY		90	45	33%	135
PALM GARDEN OF WEST PALM BEACH		123	12	9%	135
CITRUS HEALTH AND REHAB		116	19	14%	135
ORCHARD PARK HEALTH & REHABILITATION		134			134
PARAMOUNT URGENT CARE - CLERMONT		106	27	20%	133
PORT ST LUCIE REHABILITATION AND HEALTHCARE		98	35	26%	133
AZALEA TRACE		127	4	3%	131
TAMARAC REHABILITATION & HEALTH CENTER		131			131
SPECTOR SCIENTIFIC LAB	1	33	97	74%	131
INTEGRATED REGIONAL LABORATORIES		119	12	9%	131
MEMPHIS PATHOLOGY LABORATORY	1	124	5	4%	130
PALM BEACH COUNTY HEALTH DEPT LAB	1	127	2	2%	130
KEYSTONE REHAB		129			129
REHABILITATION CENTER OF LAKE CITY		127	2	2%	129
BMHSI-AEL MICROBIOLOGY LABORATORY	2	102	25	19%	129
LABORATORY OF FLORIDA		80	49	38%	129
MEDFAST URGENT CARE - ROCKLEDGE		25	103	80%	128
The Inn at Sarasota Bay Club		126	1	1%	127
GENE BY GENE		61	66	52%	127
MANDARIN PEDIATRICS		123	4	3%	127
CENTRACARE		17	110	87%	127
ADVENT HEALTH CENTRA CARE - DELAND		28	99	78%	127
URGENT CARE OF THE PALM BEACHES, NORTH PALM BEACH			127	100%	127
Life Care Center of Punta Gorda	1	123	2	2%	126
RULEME CENTER		124	1	1%	125
MANOR OAKS NURSING & REHAB CENTER		124	1	1%	125
THE CLUB AND REHABILITATION CENTER		123	1	1%	124
Signature HealthCare Center of Waterford		122	2	2%	124
CONSULATE HEALTH CARE OF MELBOURNE		124			124
BAPTIST PRIMARY CARE		107	17	14%	124
REFUAH HEALTH CENTER LABORATORY		120	3	2%	123
ADVENT HEALTH CENTRA CARE - LONGWOOD		22	101	82%	123
DOCTORS CENTER,THE		97	26	21%	123
WOMEN'S CARE FLORIDA LABORATORY		120	3	2%	123
LEE HEALTH CONVENIENT CARE - PAGE FIELD		96	27	22%	123
ORLANDO HEALTH EMERGENCY DEPARTMENT		116	7	6%	123
HOMESTEAD MANOR		122			122
REHABILITATION CENTER AT PARK PLACE		122			122
LIFE CARE CENTER OF ALTAMONTE SPRINGS		102	20	16%	122
NSPIRE HEALTHCARE LAUDERHILL		120	1	1%	121

COVID-19: testing by laboratory

Data through Nov 19, 2020 verified as of Nov 20, 2020 at 09:25 AM

Data in this report are provisional and subject to change.

The numbers in the table below represent the number of Florida and non-Florida residents for whom test results were received by the Department of Health. A person can be tested by more than one laboratory and can have both positive and negative results. **Therefore, the sum of the numbers in each column will be larger than the total number of people tested.**

Reporting lab	Inconclusive	Negative	Positive	Percent positive	Total
FORT WALTON REHABILITATION CENTER		94	27	22%	121
ALL SEASONS NAPLES LLC		121			121
PARKVIEW HEALTH		121			121
BREVARD HEALTH ALLIANCE		5	116	96%	121
GRAVITY DIAGNOSTICS, LLC		35	86	71%	121
MILLENNIUM LAB SERVICES			120	100%	120
HARDEE COUNTY HEALTH DEPARTMENT		93	27	23%	120
ADVENT HEALTH CENTRA CARE -WINTER PARK KIDS URGENT CARE		60	59	50%	119
ADVANCED MEDICAL CENTER		86	33	28%	119
MATHISON RETIREMENT COMMUNITY		114	4	3%	118
MINUTECLINIC LLC #5249		102	16	14%	118
PALM BAY HOSPITAL		3	115	97%	118
SIGNATURE HEALTHCARE AT THE COURTYARD		86	31	26%	117
HEATHER HILL HEALTHCARE CENTER		113	4	3%	117
MEDEXPRESS URGENT CARE LEHIGH ACRES		86	31	26%	117
ALLSOUTH URGENT CARE			117	100%	117
GENETWORKX		16	101	86%	117
URGENT CARE OF THE PALM BEACHES		2	114	98%	116
ROLLINS COLLEGE WELLNESS CENTER		5	111	96%	116
HEALTHY STEPS PEDIATRICS		106	10	9%	116
CAYUGA MEDICAL CENTER AT ITHACA		113	3	3%	116
COMMUNITY HEALTH AND REHABILITATION CENTER		111	4	3%	115
HUNT CLUB PEDIATRIC ASSOCIATES, P.A.		97	18	16%	115
Destin Healthcare and Rehabilitation Center		115			115
DOCTORS MEMORIAL FAMILY MEDICINE	2	72	40	35%	114
NADAL PEDIATRICS - VICTORIA STREET (3385)		95	18	16%	113
BAYSIDE HEALTH AND REHABILITATION CENTER		113			113
GRAND COURT TAMPA		113			113
ALLIED HEALTH FORT PIERCE		112			112
TERRACES OF LAKE WORTH CARE CENTER		112			112
COASTAL HEALTH AND REHAB		110	2	2%	112
TGH		1	110	99%	111
PALMS OF SEBRING		100	11	10%	111
NEIGHBORHOOD MEDICAL CENTER		106	5	5%	111
BAYVIEW CENTER		110	1	1%	111
MEDIPATH		4	106	96%	110
COCOA BEACH/ADVENT CENTRA		6	104	95%	110
LONGWOOD HEALTH AND REHABILITATION CENTER		103	6	6%	109
HILLSBOROUGH COUNTY DEVELOPMENTAL CTR	1	108			109
FHMG-FLORIDA HOSPITAL MEDICAL GROUP		90	19	17%	109
FORT PIERCE HEALTH CARE		109			109
HEALTH CENTER AT BRENTWOOD	1	107			108
DOCTORS URGENT CARE OF LUTZ LLC		68	40	37%	108
UNITED CLINICAL LABORATORIES		106	2	2%	108
AMERICAN RESEARCH LABS		4	103	96%	107
BAYFRONT HEALTH ER PINELLAS PARK	1	70	36	34%	107

COVID-19: testing by laboratory

Data through Nov 19, 2020 verified as of Nov 20, 2020 at 09:25 AM

Data in this report are provisional and subject to change.

The numbers in the table below represent the number of Florida and non-Florida residents for whom test results were received by the Department of Health. A person can be tested by more than one laboratory and can have both positive and negative results. **Therefore, the sum of the numbers in each column will be larger than the total number of people tested.**

Reporting lab	Inconclusive	Negative	Positive	Percent positive	Total
MEDFAST URGENT CARE CENTER - TITUSVILLE			106	100%	106
STARKE FAMILY MEDICAL CENTER		93	13	12%	106
GRAND OAKS HEALTH & REHABILITATION		106			106
Taylor Care Center		102	2	2%	104
BAY VIEW HEALTHCARE		85	19	18%	104
ADVENT HEALTH CENTRA CARE - BRANDON		29	74	72%	103
ADVENT HEALTH CENTRA CARE - UNIVERSITY		14	89	86%	103
ARTHREX MEDICAL CENTER		38	64	63%	102
LIFE CARE CENTER AT WELLS CROSSING		89	13	13%	102
ADVENT HEALTH CENTRA CARE - SANFORD		28	74	73%	102
HEART OF FLORIDA REGIONAL MED CTR		32	70	69%	102
PADDOCK RIDGE		102			102
EVANS HEALTH CARE		99	2	2%	101
SUWANNEE VALLEY NURSING CENTER		101			101
AMERICAN FINNISH NURSING HOME	1	100			101
CAPE CANAVERAL HOSPITAL			100	100%	100
MINUTECLINIC DIAGNOSTIC OF RHODE ISLAND, LLC #729		97	3	3%	100
UNIVERSITY MEDICAL CENTER SUITES		88	12	12%	100
MIDWAY SPECIATLY CARE CENTER		52	48	48%	100
GOOD SAMARITAN SOCIETY-DAYTONA		100			100
GRAVITY DIAGNOSTICS		40	60	60%	100
CENTRA CARE - HUNTER'S CREEK		46	54	54%	100
MINUTECLINIC LLC #3463		86	14	14%	100
ARCADIA HEALTH AND REHABILITATION CENTER		99			99
MINUTECLINIC LLC #5253		93	6	6%	99
CLINICAL PATHOLOGY LABS		1	98	99%	99
ADVENT HEALTH CENTRA CARE - COLONIAL TOWN		52	47	47%	99
SHOAL CREEK REHABILITATION CENTER		71	27	28%	98
MEDFAST URGENT CARE - MELBOURNE			98	100%	98
CENTRAL FLORIDA HEALTH CARE		46	52	53%	98
NORTH FLORIDA/SOUTH GEORGA VETERANS HEALTH SYSTEM			98	100%	98
TUSCAN GARDENS OF VENETIA MANAGEMENT COMPANY		98			98
HEALTH CENTERS AT BRENTWOOD		96	1	1%	97
BAYFRONT HEALTH MEDICAL GROUP		76	21	22%	97
FL HUD DESTIN, LLC D/B/A GRAND BOULEVARD HEALTH		97			97
DOCTOR'S IN HOUSE LABORATORY		11	86	89%	97
FLORIDA COMMUNITY HEALTH CENTERS INC			96	100%	96
GLADES HEALTH CARE CENTER		96			96
BAYSHORE MEMORY CARE□		96			96
MEDFAST URGENT CARE CENTER - SARNO			95	100%	95
GLOBAL CENTRAL LABS AT PPD	2	87	6	6%	95
THE TERRACE OF KISSIMMEE		80	15	16%	95
PRECISION HEALTH RESOURCES LLC		76	19	20%	95
PROVIDENCE HOSPITAL LABORATORY		91	4	4%	95
DIAGNOSTIC SOLUTIONS		3	91	97%	94
ADVENT HEALTH CENTRA CARE		1	93	99%	94

COVID-19: testing by laboratory

Data through Nov 19, 2020 verified as of Nov 20, 2020 at 09:25 AM

Data in this report are provisional and subject to change.

The numbers in the table below represent the number of Florida and non-Florida residents for whom test results were received by the Department of Health. A person can be tested by more than one laboratory and can have both positive and negative results. **Therefore, the sum of the numbers in each column will be larger than the total number of people tested.**

Reporting lab	Inconclusive	Negative	Positive	Percent positive	Total
LAB CORP	1	64	29	31%	94
Consulate Health Care of North Fort Myers		93			93
MOBILE INFIRMARY MED CENTER PATH LAB		83	10	11%	93
PEDIATRIC ASSOCIATES ORLANDO		81	12	13%	93
ELMHURST HOSPITAL CENTER	1	90	2	2%	93
HOPE HOSPICE AND COMMUNITY SERVICES INC	1	88	3	3%	92
LabCorp L#09258090 M#09258105		63	29	32%	92
CARENOW	1	63	28	30%	92
POINT WASHINGTON MEDICAL CLINIC		1	91	99%	92
PARRISH MEDICAL CENTER		24	68	74%	92
UNIVERSITY OF MIAMI		1	90	99%	91
Consulate Healthcare of West Palm Beach		88	3	3%	91
MINUTECLINIC LLC #7886		84	6	7%	90
MEADOWCREST FAMILY PHYSICIANS		69	20	22%	89
FLORIDA DEPARTMENT OF HEALTH		73	16	18%	89
Whispering Oaks	1	85	3	3%	89
CHATHAM GLEN HEALTHCARE AND REHABILITATION CENTER		89			89
PREMIER URGENT CARE OF BREVARD		2	87	98%	89
WIMAUMA COMMUNITY HEALTH CENTER		68	20	23%	88
ADVENT HEALTH CENTRA CARE - WATERMAN		78	10	11%	88
PACIFIC ANALYTICS			88	100%	88
GOVERNOR'S CREEK HEALTH & REHABILITATION		87	1	1%	88
JEFFERY WEINZWEIG		2	86	98%	88
AVERO DIAGNOSTICS		64	24	27%	88
ABBOTT LABORATORIES		59	28	32%	87
EDGEWOOD NURSING CENTER		87			87
LITTLE PINE PEDIATRICS		72	15	17%	87
NOMIHEALTH		4	83	95%	87
Parkview Rehabilitation Center at Winter Park		86	1	1%	87
TIFFANY HALL NURSING AND REHAB CENTER		87			87
FLORIDA HEALTH CARE PLANS			86	100%	86
HMA SANTA ROSA MEDICAL CENTER LLC DBA		80	6	7%	86
ADVENT HEALTH CENTRA CARE - TEMPLE TERRACE		36	50	58%	86
NAVY HOSPITAL			85	100%	85
ABBIEJEAN RUSSELL CARE CENTER		85			85
W. FRANK WELLS NURSING HOME		84	1	1%	85
LONGWOOD FAMILY PRACTICE		73	12	14%	85
TRADITION MEDICAL CENTER LABORATORY		48	37	44%	85
PINES OF SARASOTA GARDEN		84			84
INDIAN RIVER CTR, LLC		83	1	1%	84
SAINTS 120 LLC		84			84
CARENOW URGENT CARE - FORT PIERCE		71	13	15%	84
TRI-COUNTY NURSING HOME		81	2	2%	83
SOUTH BALDWIN REGIONAL MEDICAL CENTER		80	3	4%	83
MEDFAST URGENT CARE CENTER - WICKHAM			83	100%	83
WESTCHESTER MEDICAL CENTER		82	1	1%	83

COVID-19: testing by laboratory

Data through Nov 19, 2020 verified as of Nov 20, 2020 at 09:25 AM

Data in this report are provisional and subject to change.

The numbers in the table below represent the number of Florida and non-Florida residents for whom test results were received by the Department of Health. A person can be tested by more than one laboratory and can have both positive and negative results. **Therefore, the sum of the numbers in each column will be larger than the total number of people tested.**

Reporting lab	Inconclusive	Negative	Positive	Percent positive	Total
SEMINOLE COUNTY HEALTH DEPARTMENT		66	17	20%	83
GOLDEN GATE FAMILY CLINIC		13	69	84%	82
PERSONALIZED GENETIC TESTING		1	81	99%	82
AVENTURA REHAB AND NURSING CENTER		82			82
LAB		29	53	65%	82
PIONEER CLINICAL LAB, LLC		70	12	15%	82
THE PAVILION FOR HEALTH CARE		72	10	12%	82
MONTEFIORE MEDICAL CENTER LABORATORIES - MOSES		74	7	9%	81
SILVERCREST HEALTH AND REHABILITATION CENTER	1	76	4	5%	81
SMILEY MEDICAL GROUP		57	24	30%	81
DXTERITY DIAGNOSTICS	1	80			81
DEVANSH LAB WERKS INC		68	12	15%	80
HURLBURT FIELD CLINIC		39	41	51%	80
KALEIDA HEALTH CENTER FOR LABORATORY		75	5	6%	80
MICHAEL A MIDDLETON MD PA		77	1	1%	78
MEDFAST URGENT CARE CENTER - COCOA BEACH			78	100%	78
FAST TRACK URGENT CARE CENTER - RIVERVIEW			78	100%	78
VETERANS AFFAIRS MEDICAL CENTER - PALO ALTO		28	50	64%	78
PRIMECARE OF DOTHAN		54	24	31%	78
EDGEWATER AT WATERMAN VILLAGE		78			78
FINLAY CLINICAL LABORATORY		26	52	67%	78
PROHEALTH MEDICAL CLINIC		1	76	99%	77
NITE LITE PEDIATRICS - JACKSONVILLE		75	2	3%	77
ORANGE CITY NURSING AND REHAB		75	2	3%	77
TRUE NORTH HEALTH NAVIGATION LLC DBA DISPATCHHEALTH	1	60	16	21%	77
CBS LABS OF TAMPA LLC		3	74	96%	77
JACKSONVILLE BEACH PEDIATRIC CARE CENTER		73	3	4%	76
ACCESS POINT HEALTHCARE URGENT & PRIMARY CARE		45	31	41%	76
DYNAMIC MEDICAL USA			76	100%	76
REGENTS PARK AT AVENTURA		75			75
BOSTON RED SOX CLUB LP		74			74
NOAH CLINICAL LABORATORY		63	11	15%	74
MEDFAST URGENT CARE CENTER - COCOA			74	100%	74
OAKS OF KISSIMMEE HEALTH AND REHABILITATION CENTER		74			74
FLORIDA KEYS PEDIATRICS & ADOLESCENT CENTER		70	3	4%	73
HOLY CROSS HOSPITAL		1	72	99%	73
CONSULATE HEALTH CARE - LAKE MARY		72	1	1%	73
MINUTECLINIC LLC #5854		63	10	14%	73
FAST TRACK URGENT CARE CENTER - WESTCHASE			73	100%	73
UNIVERSITY HEALTH SYSTEM INC		65	7	10%	72
NORTH FLORIDA PEDIATRICS - MARIANNA		49	23	32%	72
FELLOWSHIP HOME AT THE FAIRWAY LLC		72			72
PHYSICIAN ASSOCIATES		63	9	13%	72
AMMON LABS		61	10	14%	71
CAREMOUNT MEDICAL - PATHOLOGY		69	2	3%	71
CONSULATE HEALTH CARE OF SARASOTA		71			71

COVID-19: testing by laboratory

Data through Nov 19, 2020 verified as of Nov 20, 2020 at 09:25 AM

Data in this report are provisional and subject to change.

The numbers in the table below represent the number of Florida and non-Florida residents for whom test results were received by the Department of Health. A person can be tested by more than one laboratory and can have both positive and negative results. **Therefore, the sum of the numbers in each column will be larger than the total number of people tested.**

Reporting lab	Inconclusive	Negative	Positive	Percent positive	Total
MADISON HEALTH AND REHAB		41	30	42%	71
SCOTT LAKE HEALTH AND REHABILITATION CENTER		71			71
ADVANCED LAB		67	4	6%	71
ADVENT HEALTH CENTRA CARE - CITRUS PARK		8	62	89%	70
THE PALACE NURSING AND REHABILITATION CENTER		70			70
HIGHLANDS MEDICAL CENTER		68	2	3%	70
WHITE PLAINS HOSPITAL CENTER LAB		70			70
ASTON GARDENS AT PELICAN MARSH		69	1	1%	70
HEALTH CARE DISTRICT OF PALM BEACH COUNTY MAIN OFFICE	1	9	60	86%	70
QPS, LLC		69	1	1%	70
SUNCOAST COMMUNITY HEALTH CENTERS PEDIATRICS		21	49	70%	70
Highlands Regional Hospital		63	7	10%	70
SEMINOLE NURSING PAVILION		62	7	10%	69
SIMED LABORATORY		57	12	17%	69
BROWARD HEALTH MEDICAL CENTER		3	66	96%	69
HERITAGE HEALTHCARE AND REHABILITATION CENTER		69			69
ADVENT HEALTH CENTRA CARE - ORANGE CITY		4	65	94%	69
SILVER CREEK SENIOR LIVING COMMUNITY		68			68
SARAPATH DIAGNOSTICS			68	100%	68
TALLAHASSEE NHHI LLC		67	1	1%	68
MEYER PEDIATRICS		59	9	13%	68
WOODBIDGE FACILITY INC		67			67
AEL- MEMPHIS		17	50	75%	67
REGENCY CARE OF BLOUNTSTOWN LLC		62	5	7%	67
MAGNOLIA DIAGNOSTIC		1	65	98%	66
SARNO EXTENDED HOURS		42	24	36%	66
CATHOLIC HEALTH SYSTEM DEPT LABORATORY		64	1	2%	65
DAVID SCOTT MADWAR MD PA		63	2	3%	65
MEDEX MEDICAL EXPRESS OF PALATKA			64	100%	64
ISLAND HEALTH AND REHABILITATION CENTER		64			64
PEDIATRICS OF GREATER ORLANDO		58	6	9%	64
VIERA HOSPITAL			64	100%	64
BAYA POINTE NURSING AND REHABILITATION		1	63	98%	64
SOLARIS HEALTHCARE OSCEOLA		62	2	3%	64
UCC - WELLINGTON			64	100%	64
HAVEN OF OUR LADY OF PEACE		64			64
Oakhurst Center		64			64
PROVISTA DIAGNOSTICS, INC		63	1	2%	64
EISENHOWER ARMY MEDICAL CENTER		59	4	6%	63
PLANTATION GENERAL HOSPITAL CLINICAL LAB		26	37	59%	63
PEDIATRICS OF CENTRAL FLORIDA PA	2	57	4	6%	63
OUT OF STATE		40	23	37%	63
FIRST CHOICE PEDIATRICS SEMORAN		59	4	6%	63
APC PEDIATRICS AT RYE ROAD MEDICAL PARK		63			63
MEDFAST URGENT CARE - TITUSVILLE			63	100%	63
MEDEXPRESS LUTZ			62	100%	62

COVID-19: testing by laboratory

Data through Nov 19, 2020 verified as of Nov 20, 2020 at 09:25 AM

Data in this report are provisional and subject to change.

The numbers in the table below represent the number of Florida and non-Florida residents for whom test results were received by the Department of Health. A person can be tested by more than one laboratory and can have both positive and negative results. **Therefore, the sum of the numbers in each column will be larger than the total number of people tested.**

Reporting lab	Inconclusive	Negative	Positive	Percent positive	Total
RIDGEWOOD DIAGNOSTIC LABORATORY		60	2	3%	62
PROMEDICA LABORATORIES		18	44	71%	62
RDV SPORTSPLEX PEDIATRICS		49	13	21%	62
PALM HARBOR PHARMACY		51	11	18%	62
ADVENT HEALTH CENTRA CARE - WINTER GARDEN		11	51	82%	62
HIALEAH SHORES NURSING AND REHAB CENTER		62			62
TREASURE COAST MEDICAL ASSOCIATES		1	60	98%	61
Solaris HealthCare Imperial		60	1	2%	61
NORTH FLORIDA PEDIATRICS PA		59	2	3%	61
EMERALD COAST HOSPICE		60	1	2%	61
HEALTH FIRST - PALM BAY HOSPITAL		2	59	97%	61
TRENTON MEDICAL CENTER INC DBA PALMS MEDICAL GROUP	2	50	9	15%	61
ADVENT HEALTH CENTRA CARE - AZALEA PARK		46	14	23%	60
KEYS MEDICAL GROUP			60	100%	60
WADSWORTH HEALTH CENTER		57	3	5%	60
SOUTH GEORGIA MEDICAL CENTER		48	12	20%	60
OAK HAMMOCK AT THE UNIVERSITY OF FLORIDA		60			60
PALM GARDEN OF CLEARWATER		58	2	3%	60
EXACT SCIENCES LABORATORIES, LLC		15	45	75%	60
SOUTH BALDWIN MEDICAL CENTER GULF SHORES		50	10	17%	60
MEDEXPRESS URGENT CARE HUDSON			60	100%	60
RAINBOW RIVER MEDICAL LABORATORY		44	15	25%	59
STONY BROOK UNIVERSITY MEDICAL CENTER		54	5	8%	59
FAIR HAVENS CENTER, OPCO		57	2	3%	59
FHMG FLORIDA HOSPITAL MEDICAL GROUP		49	10	17%	59
ADVENT HEALTH CENTRA CARE - KISSIMMEE		25	33	57%	58
INTERNAL LAB		50	8	14%	58
ADVENT HEALTH CENTRA CARE - POINCIANA		19	38	67%	57
SEASIDE HEALTH AND REHABILITATION CENTER		2	55	96%	57
TRI COUNTY NURSING HOME		56	1	2%	57
SIGNATURE HEALTHCARE OF PORT CHARLOTTE		57			57
HUNTSVILLE HOSPITAL LABORATORY		43	14	25%	57
MANOR CARE OF NAPLES FL LLC		57			57
ADVENT HEALTH CENTRA CARE - WINTER HAVEN		29	27	48%	56
AMERICAN FAMILY MEDICAL		46	10	18%	56
MILLENIUM PHYSICIANS GROUP		1	55	98%	56
LAB PLUS, LLC AT SAINT THOMAS WEST HOSPITAL		45	11	20%	56
LABFIRST - DEPARTMENT OF PATHOLOGY		55	1	2%	56
EXOSOME DIAGNOSTICS		52	3	5%	55
FAST TRACK URGENT CARE CENTER - SOUTH TAMPA			55	100%	55
THE CANOPY AT BERRYHILL		55			55
STONY BROOK SOUTHAMPTON		54	1	2%	55
QUICK CARE MED PL CR		52	3	5%	55
NOMIHEALTH LAB SERVICES		3	52	95%	55
CENTRAL BALDWIN IMMEDIATE CARE & FAMILY PRACTICE		42	13	24%	55
SONATA HUNTERS CREEK		47	8	15%	55

COVID-19: testing by laboratory

Data through Nov 19, 2020 verified as of Nov 20, 2020 at 09:25 AM

Data in this report are provisional and subject to change.

The numbers in the table below represent the number of Florida and non-Florida residents for whom test results were received by the Department of Health. A person can be tested by more than one laboratory and can have both positive and negative results. **Therefore, the sum of the numbers in each column will be larger than the total number of people tested.**

Reporting lab	Inconclusive	Negative	Positive	Percent positive	Total
NORTH PORT REHABILITATION AND NURSING CENTER ☐		54	1	2%	55
TIFFANY HALL NURSING AND REHAB		44	10	19%	54
CLERMONT HEALTH AND REHAB		40	14	26%	54
CITRUS MEMORIAL HEALTH SYSTEM LAB		2	52	96%	54
MAIN STREET MEDICAL CENTER			54	100%	54
UNITED LABORATORY SERVICES CORPORATION		38	16	30%	54
F&T MEDICAL RESEARCH, INC		54			54
DIAGNOSTIC LABORATORY OF OKLAHOMA		46	8	15%	54
RIVERS FAMILY MEDICINE PA		48	6	11%	54
ST VINCENT'S BIRMINGHAM		53	1	2%	54
MINUTECLINIC DIAGNOSTIC OF SOUTH CAROLINA, LLC		48	5	9%	53
DELTONA HEALTH CARE		44	9	17%	53
BENTON HOUSE AT OAKLEAF		51	2	4%	53
FINLAY CLINICAL LABORATORY INC		28	25	47%	53
PHYSICIANS PRIMARY CARE LAB		38	15	28%	53
MILLER BIOCONNECT		43	10	19%	53
OPTUM LABS LLC		7	46	87%	53
EAST ALABAMA MEDICAL CENTER LABORATORY		45	8	15%	53
ASSOCIATED CLINICAL LABORATORIES		51	2	4%	53
MIAMI BEACH COMMUNITY HEALTH CENTER			53	100%	53
AMELIA MEDICAL CARE		1	52	98%	53
AFC URGENT CARE SEMINOLE			52	100%	52
GRANDE, THE ☐		52			52
BROWARD HEALTH CORAL SPRINGS EPIDEMIOLOGY DEPT			52	100%	52
PARKSIDE INN		52			52
NEW YORK CITY DEPARTMENT OF HEALTH & MENTAL		48	4	8%	52
MD 365 MEDICAL CARE		52			52
ASCENSION SACRED HEART BAY LABORATORY		49	3	6%	52
OCALA FAMILY MEDICAL CENTER INC		46	6	12%	52
CENTRA CARE - CONWAY		20	32	62%	52
PHYSICIAN PARTNERS PERRY		34	18	35%	52
LAKELAND REGIONAL HEALTH - PWC/OB			52	100%	52
SARASOTA CO. HEALTH DEPT # 58		40	12	23%	52
FAST TRACK URGENT CARE CENTER - BRANDON			52	100%	52
ADVENT HEALTH		49	3	6%	52
QUICK CARE MED PL	2	50			52
MEDFAST URGENT CARE - EDGEWATER		2	50	96%	52
SOLARIS HEALTHCARE DAYTONA		51			51
FIRST CHOICE PEDIATRICS		45	6	12%	51
WASHINGTON REHABILITATION AND NURSING CENTER		51			51
ADVENT HEALTH - PALM HARBOR ER		38	13	25%	51
24 HOUR PEDIATRIC CARE CENTER		48	3	6%	51
BUFFALO CROSSING HEALTHCARE & REHABILITATION CTR		51			51
PRIMEHEALTH URGENT CARE INC		46	4	8%	50
CREEKSIDE CARE CENTER		35	15	30%	50
JACKSONVILLE NURSING AND REHAB CENTER		50			50

COVID-19: testing by laboratory

Data through Nov 19, 2020 verified as of Nov 20, 2020 at 09:25 AM

Data in this report are provisional and subject to change.

The numbers in the table below represent the number of Florida and non-Florida residents for whom test results were received by the Department of Health. A person can be tested by more than one laboratory and can have both positive and negative results. **Therefore, the sum of the numbers in each column will be larger than the total number of people tested.**

Reporting lab	Inconclusive	Negative	Positive	Percent positive	Total
GENPATH			50	100%	50
USF HEALTH MORSANI CENTER		5	45	90%	50
MV MEDICAL PRACTICE DBA PRIMARY URGENT CARE		50			50
MD LABS		29	21	42%	50
LAKE VIEW CARE CENTER AT DELRAY		48	1	2%	49
USF		1	48	98%	49
SOLARIS SENIOR LIVING NORTH NAPLES		48	1	2%	49
MIAMI SHORES NURSING & REHAB		49			49
CSL PLASMA		18	31	63%	49
NSPIRE HEALTHCARE MIAMI LAKES		49			49
GULFVIEW MEDICAL INSTITUTE		49			49
NXGEN MDX		19	30	61%	49
LUTHERAN HAVEN		46	2	4%	48
NITE LITE PEDIATRICS - PORT ST. LUCIE		42	6	13%	48
SOLARIS HEALTHCARE LAKE CITY		32	16	33%	48
BAY CENTER HURRICANE SHELTER		48			48
BIOIQ			48	100%	48
FAST TRACK URGENT CARE CENTER - WESLEY CHAPEL			47	100%	47
Advent health care center Celebration		46	1	2%	47
SUNCOAST OPTIMAL WELLNESS		3	44	94%	47
NORTHEAST FLORIDA NEUROLOGY CLINICS, INC		44	3	6%	47
ATRIUM AT LIBERTY PARK		46	1	2%	47
NORTH FLORIDA REHABILITATION & SPECIALTY CARE		47			47
EAST LAKE PEDIATRICS		11	36	77%	47
ERIE COUNTY MEDICAL CTR CLINICAL LABS		47			47
EMBRY RIDDLE AERONAUTICAL UNIVERSITY HEALTH SERVICES			47	100%	47
INTERLAB		1	46	98%	47
ALLIANCE PEDIATRICS		24	23	49%	47
KORGENE LAB		18	28	61%	46
ADVENT HEALTH - PALM COAST			46	100%	46
ST. CLOUD MEDICAL GROUP		46			46
H LEE MOFFITT CANCER CENTER MICRO		46			46
PREMIER PLACE HEALTHCARE AT THE GLENVIEW		46			46
EAST MANATEE FAMILY	1	1	44	96%	46
SOFT CELL LABORATORIES		44	2	4%	46
SOUTHPORT SQUARE HARBOUR HEALTH		45			45
ADVENT HEALTH CENTRA CARE - EAST ORLANDO		19	26	58%	45
YOUR FAMILY WALK-IN CLINIC			45	100%	45
PRIMARY CARE SOUTH INC			45	100%	45
EAGLES WATCH CLUSTER		36	9	20%	45
BIODESIX, INC.		38	7	16%	45
WELLOW URGENT CARE PC		45			45
DOCTORS MEMORIAL HOSPITAL		21	24	53%	45
CHILDREN'S HOSPITAL OF ALABAMA		44	1	2%	45
FLOMEDILAB		18	27	60%	45
WILSON MEMORIAL REGIONAL MEDICAL CENTER		43	1	2%	44

COVID-19: testing by laboratory

Data through Nov 19, 2020 verified as of Nov 20, 2020 at 09:25 AM

Data in this report are provisional and subject to change.

The numbers in the table below represent the number of Florida and non-Florida residents for whom test results were received by the Department of Health. A person can be tested by more than one laboratory and can have both positive and negative results. **Therefore, the sum of the numbers in each column will be larger than the total number of people tested.**

Reporting lab	Inconclusive	Negative	Positive	Percent positive	Total
ST FRANCIS HOSPITAL		38	6	14%	44
ALLIANCE OF PHYSICIANS AGAINST COVID-19			44	100%	44
MOOSEHAVEN LIFE CARE CENTER		44			44
URGENT CARE TCMA			44	100%	44
SUN COUNTRY PEDIATRICS PLLC	1	40	3	7%	44
PEDIATRICS OF CENTRAL FLORIDA – SAINT CLOUD	2	40	2	5%	44
VETERANS AFFAIRS MEDICAL CENTER - GULF COAST		27	17	39%	44
TREE HOUSE PEDIATRICS PLLC		42	2	5%	44
MOBILE PHYSICIAN SERVICES INC		44			44
SANDY RIDGE CENTER FOR REHABILITATION AND HEALING		42	1	2%	43
ST MARK ASSISTED LIVING CENTER	1	41	1	2%	43
MED EXPRESS		1	42	98%	43
ADVENT HEALTH - LAKE MARY		35	8	19%	43
NORTH SHORE UNIVERSITY HOSPITAL LABORATORY		41	2	5%	43
BRANCH MEDICAL CLINIC			43	100%	43
QUOTIENT SCIENCES			42	100%	42
DBI HEALTH INC		40	2	5%	42
GROWING TOGETHER PEDIATRICS LLC		40	2	5%	42
HEALTH FIRST - CAPE CANAVERAL HOSPITAL			42	100%	42
AMBULATORY SURGERY CENTER OF BOCA RATON LTD		42			42
ALLEGRO		42			42
EDGEWATER AT WATERMAN VILLAGE,THE		41			41
FLORIDA HOSPITAL NEW SMYRNA		4	37	90%	41
JACKSONVILLE KIDS PEDIATRICS, PLLC		36	5	12%	41
GENEDX		32	9	22%	41
ADVENT HEALTH - MOUNT DORA		6	35	85%	41
BRANDON HEALTH AND REHABILITATION CENTER		40	1	2%	41
GV NAPLES OPCO, LLC		41			41
FHMG LAKE MARY PEDS		39	2	5%	41
PEDIATRICS OF CENTRAL FLORIDA KISSI		33	8	20%	41
THE WELLNESS CENTER AT LAKEWOOD RANCH			41	100%	41
ARCPPOINTS LABS		37	4	10%	41
Timberridge Center for Rehabilitation and Healing		22	19	46%	41
TROY REGIONAL MEDICAL CENTER		33	8	20%	41
PRIDE DIAGNOSTICS		24	16	40%	40
DOUGLAS T JACOBSON STATE VETERANS HOME		40			40
ANCIENT CITY PEDIATRICS		40			40
MINI ER WATERFORD LAKES, THE		35	5	13%	40
LENOX HILL HOSPITAL		36	4	10%	40
NATIONS BEST FAMILY HEALTH CARE		14	26	65%	40
ORLANDO HEALTH AND REHAB CENTER		4	35	90%	39
ISLAND COAST PEDIATRICS		39			39
CLINICAL RESEARCH SEQUENCING PLATFORM		8	31	79%	39
SERANADES BY SONATA WEST ORANGE		38	1	3%	39
ARBOR TRAIL		39			39
NSPIRE HEALTHCARE TAMARAC		38	1	3%	39

COVID-19: testing by laboratory

Data through Nov 19, 2020 verified as of Nov 20, 2020 at 09:25 AM

Data in this report are provisional and subject to change.

The numbers in the table below represent the number of Florida and non-Florida residents for whom test results were received by the Department of Health. A person can be tested by more than one laboratory and can have both positive and negative results. **Therefore, the sum of the numbers in each column will be larger than the total number of people tested.**

Reporting lab	Inconclusive	Negative	Positive	Percent positive	Total
PALMS MEDICAL GROUP HIGH SPRINGS		38	1	3%	39
SMA LAB		6	32	84%	38
ADVENT HEALTH - ORLANDO		35	3	8%	38
DAYSRING SENIOR LIVING		38			38
AFC PHYSICIANS OF FLORIDA		37	1	3%	38
FIRST CHOICE URGENT CARE		10	28	74%	38
GENESIS MEDICAL LABORATORY		3	35	92%	38
RAINBOW PEDIATRICS PC LLC / BREAKFAST POINT		38			38
PEDIATRIC CARE CENTER- JACKSONVILLE BEACH		11	27	71%	38
VISITING PHYSICIANS ASSOCIATION		34	4	11%	38
NO FLORIDA PEDIATRICS, PA		38			38
CAPITAL REGIONAL MEDICAL CENTER		2	36	95%	38
LUIS A GHIGLINO MD PA		38			38
HOMEWOOD RESIDENCE AT FREEDOM PLAZA		37	1	3%	38
DEPARTMENT OF HEALTH & HUMAN SERVICES		38			38
BAY COUNTY JAIL ANNEX		33	5	13%	38
ONE MILO		37			37
UNIVERSITY OF ALABAMA		34	3	8%	37
BAPTIST MEDICAL CENTER SOUTH		27	10	27%	37
PRECISION HEALTH SOLUTIONS LAB		9	28	76%	37
KENDALL REGIONAL MEDICAL CENTER LAB	3		34	92%	37
WINDSOR OAKS		36			36
HUNTINGTON HOSPITAL LABORATORY		35	1	3%	36
NEW YORK PRESBYTERIAN - QUEENS DIAGNOSTIC		35	1	3%	36
HEARTLAND PEDIATRICS OF LAKE WALES		33	3	8%	36
MOLECULAR TESTING LABS		3	33	92%	36
COMMUNITY HEALTH CENTERS OF PINELLAS INC		1	35	97%	36
EVENT MED SERVICES LABORATORY		36			36
BVL/LITTLE ANGEL PEDIATRICS		36			36
SOUTHEAST ALABAMA MEDICAL CENTER			35	100%	35
DE LUNA HEALTH AND REHABILITATION CENTER		35			35
WESLEY HAVEN VILLA		35			35
TUSCAN GARDENS OF PALM COAST		35			35
FHMG_CTR FOR SENIOR HEALTH		30	5	14%	35
NCRNC INC		35			35
POPLAR HEALTHCARE PLLC	1	11	23	66%	35
ROCHESTER GENERAL HOSPITAL LABORATORY		34	1	3%	35
SABAL DIRECT PRIMARY CARE, PA		33	2	6%	35
DAIRY ROAD URGENT CARE		14	21	60%	35
BRONX LEBANON HOSPITAL-MEDICAL CENTER		34	1	3%	35
WIREGRASS DIRECT PRIMARY CARE PLLC		29	6	17%	35
IRL		4	31	89%	35
BROAD INSTITUTE CLINICAL SEQUENCING RESEARCH PLATFORM	1	31	3	9%	35
P23 LABS		35			35
ADVENTHEALTH CENTRA CARE MOUNT DORA		28	7	20%	35
BAYSHORE PATHOLOGY		34	1	3%	35

COVID-19: testing by laboratory

Data through Nov 19, 2020 verified as of Nov 20, 2020 at 09:25 AM

Data in this report are provisional and subject to change.

The numbers in the table below represent the number of Florida and non-Florida residents for whom test results were received by the Department of Health. A person can be tested by more than one laboratory and can have both positive and negative results. **Therefore, the sum of the numbers in each column will be larger than the total number of people tested.**

Reporting lab	Inconclusive	Negative	Positive	Percent positive	Total
LAKELAND REGIONAL HEALTH LAKE MIRIAM		3	32	91%	35
ADVENT HEALTH - FISH MEMORIAL		2	33	94%	35
ALTAMONTE PEDIATRIC ASSOCIATES		30	4	12%	34
BOULEVARD REHABILITATION CENTER		21	13	38%	34
CENTRA CARE – APOPKA			34	100%	34
EXPERTUS LABORATORIES INC		13	21	62%	34
JOSEPH L MORSE GERIATRIC CENTER	2	32			34
PONCE THERAPY CARE CENTER		31	3	9%	34
FLORIDA MEDICAL CLINIC PA		34			34
NEXT MOLECULAR ANALYTICS		4	30	88%	34
SUNY UPSTATE MEDICAL UNIVERSITY		30	4	12%	34
AHSE ROP		32	1	3%	33
24/7 PEDIATRIC CARE CENTERS INC		32	1	3%	33
MICRO PATH LABORATORIES INC		33			33
PEDIATRICS IN BREVARD PA		26	7	21%	33
John Knox Village of Florida ALF		33			33
VILLAGE DOCTORS OF KEYSTONE		29	4	12%	33
DOH-WEST PALM BEACH BRANCH LABORATORY		1	32	97%	33
PALM GARDEN OF WINTER HAVEN		19	14	42%	33
AYERS NURSING AND REHABILITATION CENTER		33			33
BORLAND GROOVER CLINIC	1	26	6	18%	33
LECONTE MEDICAL CENTER LAB		26	7	21%	33
AFC URGENT CARE CLEARWATER		1	32	97%	33
RITECARE MED CTR H			33	100%	33
LASER & SURGERY CENTER OF THE PALM BEACHES□		33			33
FAMILY EXTENDED CARE OF WINTER HAVEN		33			33
RDX BIOSCIENCE			33	100%	33
ACCURATE DIAGNOSTIC LAB		32	1	3%	33
ADVENT HEALTH CENTRA CARE - HUNTERS CREEK		1	32	97%	33
ST. MARYS MEDICAL CENTER		1	31	97%	32
WESTMINSTER ST AUGUSTINE		32			32
COQUINA CENTER		31	1	3%	32
CARRINGTON PLACE OF ST PETE LLC		31	1	3%	32
ST AUGUSTINE PEDIATRIC ASSOC		30	2	6%	32
SARATOGA HOSPITAL LABORATORY		30	2	6%	32
HOLZER HEALTH CENTER			32	100%	32
SPRING HILL HEALTH AND REHABILITATION CENTER		23	9	28%	32
PINELLAS CARE CENTER		19	13	41%	32
A COUNTRY PLACE ASSISTED LIVING FACILITY		32			32
RASHDA ALBIBI M.D. P.A.		30	2	6%	32
REGENTS PARK OF BOCA RATON□		31	1	3%	32
DISCOVERY COMMONS AT BRADENTON		31			31
MOLECULAR DIAGNOSTICS		1	30	97%	31
BioReference Laboratories, Inc		6	25	81%	31
Cross Landings Health and Rehabilitation		31			31
GRAND OAKS OF JENSEN BEACH LLC□		31			31

COVID-19: testing by laboratory

Data through Nov 19, 2020 verified as of Nov 20, 2020 at 09:25 AM

Data in this report are provisional and subject to change.

The numbers in the table below represent the number of Florida and non-Florida residents for whom test results were received by the Department of Health. A person can be tested by more than one laboratory and can have both positive and negative results. **Therefore, the sum of the numbers in each column will be larger than the total number of people tested.**

Reporting lab	Inconclusive	Negative	Positive	Percent positive	Total
PHYSICIAN ASSOCIATES LLC		26	5	16%	31
CYPRESS COVE CARE CENTER			31	100%	31
PRMG - EAST NAPLES		23	7	23%	30
HERITAGE WATERSIDE		27	3	10%	30
MIDWAY PRIMARY CARE, LLC		30			30
BENTON HOUSE OF ST. JOHNS		30			30
DOH		16	14	47%	30
AMEERAH LABS			30	100%	30
REGENCY PARK ASSISTED LIVING FACILITY		29	1	3%	30
PALMETTO FAMILY HEALTHCARE		8	22	73%	30
STEINHATCHEE FAMILY MEDICAL CENTER□		27	3	10%	30
EPN URGENT CARE			30	100%	30
CHIPOLA MEDICAL ASSOCIATES, LLC		20	10	33%	30
FLORIDA HEALTH CARE PLAN INC		2	28	93%	30
HARBOUR HEALTH CENTER		29	1	3%	30
ASCENSION MEDICAL GROUP			30	100%	30
Heritage Healthcare at Tallahassee		30			30
Q ANSWER LAB	1	3	25	86%	29
WESTWOOD NURSING AND REHABILITATION		28	1	3%	29
WUESTHOFF MEMORIAL HOSPITAL			29	100%	29
VILLA MARIA WEST SKILLED NURSING FACILITY		29			29
TGH URGENT CARE - SEMINOLE			29	100%	29
ORLANDO HEALTH CENTER FOR REHABILITATION		29			29
BAYFRONT MEDICAL		23	6	21%	29
FLORIDA HOSPITAL		21	8	28%	29
PATRICK AIR FORCE BASE		1	28	97%	29
GATEWAY CARE CENTER		29			29
ADVENTHEALTH CENTRA CARE LONGWOOD		26	3	10%	29
PHOSPHORUS DIAGNOSTICS		27	2	7%	29
J FRANK AVEY MD		23	6	21%	29
WELL HEALTH WORKS		28	1	3%	29
HOBDAIRI FAMILY HEALTH LLC□		19	10	34%	29
P4CLINICAL	3	2	24	83%	29
CONEY ISLAND HOSPITAL		28	1	3%	29
IPSUM DIAGNOSTICS			28	100%	28
SANFORD MOBILE LAB PGA TOUR		27	1	4%	28
NAPLES PEDIATRICS INC□		27	1	4%	28
LOURDES HOSPITAL INC		26	2	7%	28
ADVANCED AMBULATORY SURGERY CENTER		28			28
MINUTECLINIC DIAGNOSTIC OF RHODE ISLAND, LLC #1544		27	1	4%	28
BIOFIRE		7	21	75%	28
PruittHealth Santa Rosa		25	3	11%	28
HENDRY REGIONAL MEDICAL CENTER CLINICAL LABORATORY		27	1	4%	28
LONGLEAF DIAGNOSTIC LABORATORIES		3	25	89%	28
MINUTECLINIC LLC #5190		26	2	7%	28
ARCPPOINT LABS OF CORAL SPRINGS FL		25	3	11%	28

COVID-19: testing by laboratory

Data through Nov 19, 2020 verified as of Nov 20, 2020 at 09:25 AM

Data in this report are provisional and subject to change.

The numbers in the table below represent the number of Florida and non-Florida residents for whom test results were received by the Department of Health. A person can be tested by more than one laboratory and can have both positive and negative results. **Therefore, the sum of the numbers in each column will be larger than the total number of people tested.**

Reporting lab	Inconclusive	Negative	Positive	Percent positive	Total
ADVENTIST HEALTH SYSTEM FLORIDA		23	5	18%	28
INDIGO MANOR		11	17	61%	28
PHYSICIANS REGIONAL CLINIC		18	10	36%	28
ADVENTHEALTH MEDICAL GROUP PROMPT CARE		21	6	22%	27
PALM GARDEN OF JACKSONVILLE		26	1	4%	27
QUEENS HOSPITAL CENTER		26	1	4%	27
UCLA HEALTHCARE CLINICAL LABS		23	4	15%	27
FLAGLER COUNTY HEALTH DEPARTMENT		26	1	4%	27
FLORIDA HEALTH CARE		4	23	85%	27
CDC		17	10	37%	27
HARBORCHASE OF VERO BEACH		24	3	11%	27
BOND CLINIC PA		1	26	96%	27
OAKTREE HEALTHCARE			27	100%	27
SUNCOAST LABS			27	100%	27
MEDFAST URGENT CARE CENTERS LLC			27	100%	27
JACKSON HEALTH SYSTEM		1	26	96%	27
BENTON HOUSE OF ST JOHNS		27			27
ADVENT HEALTH - LAKE WALES		19	8	30%	27
Heartland Healthcare of Ft. Myers		27			27
PECONIC BAY MEDICAL CENTER LABORATORY		23	4	15%	27
TRADITIONAL HOME CARE INC		26			26
FAST TRACK URGENT CARE CENTER - SEMINOLE			26	100%	26
PALM BAY URGENT CARE		5	21	81%	26
THE MINIER URGENT CARE		20	6	23%	26
COMPREHENSIVE CHILDCARE		20	6	23%	26
LOOP PEDIATRICS		22	4	15%	26
ADVENT HEALTH CENTRA CARE - SAND LAKE		2	24	92%	26
LIFE CARE CENTER OF WINTER HAVEN		14	12	46%	26
CRAIG BERGER MD PL D/B/A BAY AREA EYE INSTITUTE		26			26
MONCRIEF ARMY HEALTH CLINIC			26	100%	26
HEALTH FIRST - VIERA HOSPITAL		1	24	96%	25
SANITAS		4	21	84%	25
VILLAS OF HOLLY BROOK - BRADENTON 14TH		25			25
PALM RIVER COMMUNITY HEALTH CENTER		21	4	16%	25
WASHINGTON HEIGHTS NYC LAB		24	1	4%	25
ST. CLOUD HOSPITAL		20	5	20%	25
COLOR GENOMICS, INC.		23	2	8%	25
URGENT CARE & WELLNESS CENTER		3	22	88%	25
NORTHWELL HEALTH PLAINVIEW HOSPITAL LABORATORY		22	3	12%	25
BAY VUE NURSING AND REHABILITATION CENTER		25			25
LOOP PEDIATRICS PA		23	2	8%	25
MAINSTREET FAMILY URGENT CARE		1	24	96%	25
CONNECTICUT DEPARTMENT OF HEALTH		22	3	12%	25
ESCAMBIA COUNTY JAIL		16	9	36%	25
ADVENT HEALTH CENTRA CARE - LAKE BUTLER BOULEVARD			25	100%	25
FAMILY EXTENDED CARE OF CENTRAL TAMPA		25			25

COVID-19: testing by laboratory

Data through Nov 19, 2020 verified as of Nov 20, 2020 at 09:25 AM

Data in this report are provisional and subject to change.

The numbers in the table below represent the number of Florida and non-Florida residents for whom test results were received by the Department of Health. A person can be tested by more than one laboratory and can have both positive and negative results. **Therefore, the sum of the numbers in each column will be larger than the total number of people tested.**

Reporting lab	Inconclusive	Negative	Positive	Percent positive	Total
STUART URGENT CARE			25	100%	25
FLORIDA DEPARTMENT OF HEALTH IN POLK COUNTY		25			25
TRUGENX		1	23	96%	24
University Hills health and Rehabilitation		15	9	38%	24
PROMPT CARE OF CENTRAL FLORIDA			24	100%	24
GRACE PEDIATRICS		18	6	25%	24
NEOGENOMICS LABORATORIES INC		24			24
WELLOW URGENT CARE		23	1	4%	24
MADWAR		19	5	21%	24
COURTYARDS OF ORLANDO		24			24
FAMILY CARE PARTNERS		14	10	42%	24
CENTURY CENTER FOR REHABILITATION & HEALING		14	10	42%	24
LABORATORY DYNAMICS		20	4	17%	24
CL BRUMBACK PRIMARY CARE CLINICS		5	19	79%	24
UNIPATH		17	7	29%	24
TRINITY AL SENIOR HOUSING LLC		23	1	4%	24
AVENTIS BIO-SERVICES CTL		24			24
SABAL PALMS HEALTH AND REHAB			23	100%	23
DAYSRING VILLAGE		23			23
SENIOR HEALTH OF WINTER PARK DUNDEE		23			23
DIGNITY HEALING, LLC		22	1	4%	23
ADVENT HEALTH - ALTAMONTE SPRINGS		18	5	22%	23
PARK WEST MEDICAL CENTER		22	1	4%	23
TGH URGENT CARE - TYRONE		1	22	96%	23
THE TERRACE OF JACKSONVILLE		3	20	87%	23
UF HEALTH NORTH JACKSONVILLE			23	100%	23
WAVE CREST HEALTH AND REHABILITATION CENTER		23			23
ROCKLEDGE REGIONAL MEDICAL CENTER		18	5	22%	23
ADVENTHEALTH CENTRA CARE WATERFORD LAKES		1	22	96%	23
EXPRESS CARE OF BELLEVIEW		23			23
CDR MAGUIRE - MIAMI BEACH CC MISSION 17388		2	21	91%	23
ISLAND COAST PEDIATRICS PA		22	1	4%	23
AFC URGENT CARE FAMILY CARE			23	100%	23
IMA MEDICAL GROUP POINCIANA		11	12	52%	23
WESTMINSTER WOODS ON JULINGTON CREEK		21	2	9%	23
MED ONE AT SAINT AUGUSTINE		20	3	13%	23
UNIVERSITY HILLS HEALTH AND REHABILITATION CENTER		18	5	22%	23
BAY EDUCATORS WELLNESS CENTER		12	11	48%	23
PENNSYLVANIA DEPT OF HEALTH		19	4	17%	23
CHILDREN MED CARE INC		21	2	9%	23
Chatsworth at PGA National, LLC		23			23
CORAL GABLES NURSING & REHABILITATION CENTER		20	3	13%	23
MINNESOTA TWINS		23			23
ELLENTON PEDIATRICS PA		19	3	14%	22
VILLAGE PLACE NH LLC		20	2	9%	22
SUNTREE INTERNAL MEDICINE		22			22

COVID-19: testing by laboratory

Data through Nov 19, 2020 verified as of Nov 20, 2020 at 09:25 AM

Data in this report are provisional and subject to change.

The numbers in the table below represent the number of Florida and non-Florida residents for whom test results were received by the Department of Health. A person can be tested by more than one laboratory and can have both positive and negative results. **Therefore, the sum of the numbers in each column will be larger than the total number of people tested.**

Reporting lab	Inconclusive	Negative	Positive	Percent positive	Total
BOND CLINIC		3	19	86%	22
FOUNTAIN INN NURSING & REHABILITATION CTR, INC		22			22
PERSONAL PEDIATRICS		20	2	9%	22
LabCorp L#09258130 M#09258125		10	12	55%	22
QHC UPSTATE MEDICAL PC		18	4	18%	22
EGL GENETIC DIAGNOSTICS		1	21	95%	22
HENNEPIN COUNTY MEDICAL CENTER (HCMC)		12	10	45%	22
REDI-MED WALK-IN FAMILY CARE			22	100%	22
FIRST CHOICE PEDIATRICS LOOP		20	2	9%	22
MEDLOGIC, LLC		3	19	86%	22
MD 365 MEDICAL CARE PLLC		22			22
CATHOLIC HEALTH SERVICES REGIONAL LAB		18	4	18%	22
FHMG - FLORIDA HOSPITAL MEDICAL GROUP		19	3	14%	22
PENSACOLA PEDIATRICS - PACE		16	6	27%	22
DIACARTA INC.		22			22
MINUTE CLINIC INCORPORATE		18	4	18%	22
FLORIDA PEDIATRICS		6	16	73%	22
GRAND ST PAUL CVS		22			22
COLLIER HMA PHYSICIAN MANAGEMENT LLC		18	4	18%	22
MOBILE DIVISION LABORATORY		7	15	68%	22
HEALTH FIRST ADVENTHEALTH CENTRA CARE TITUSVILLE		22			22
BOCA BIOLISTIC REFERENCE LAB			21	100%	21
PULMONARY SPECIALISTS OF THE PALM BEACHES		15	6	29%	21
KEY PRIMARY CARE			21	100%	21
SUNQUEST		3	18	86%	21
ST. ANNE'S NURSING CENTER & RESIDENCE		21			21
WUESTHOFF MEDICAL CENTER-MELBOURNE			21	100%	21
BAPTIST HEALTH SOUTH FLORIDA - WEST BOCA URGENT CARE			21	100%	21
PENSACOLA DEVELOPMENTAL CENTER		5	16	76%	21
MINUTE CLINIC LLC #2216		20	1	5%	21
ADVENT HEALTH CENTRA CARE - SOUTH ORANGE		8	13	62%	21
PATHGROUP			21	100%	21
CLYDE E LASSEN STATE VETERANS NURSING HOME		19	2	10%	21
ADVENT HEALTH - LAKE NONA		18	3	14%	21
COOPER FAMILY MEDICAL, PLLC		18	3	14%	21
ADVENT HEALTH CENTRA CARE - APOPKA NORTH		10	11	52%	21
MADISON COUNTY MEMORIAL HOSP		12	9	43%	21
VASSAR BROTHERS MEDICAL CENTER LABORATORY		20	1	5%	21
BROOKDALE UNIVERSITY HOSPITAL		20	1	5%	21
ST JUDE CHILDRENS RESEARCH HOSPITAL		21			21
CLINICAL PATHOLOGY LABORATORIES SOUTHEAST			21	100%	21
AVON PARK PEDIATRICS INC		19	2	10%	21
MEDEXPRESS URGENT CARE - CLEWISTON			21	100%	21
CENTRA CARE - LAKE NONA		3	18	86%	21
NORTH FLORIDA PEDIATRICS PA - DUVAL		20	1	5%	21
STATE LAB		2	19	90%	21

COVID-19: testing by laboratory

Data through Nov 19, 2020 verified as of Nov 20, 2020 at 09:25 AM

Data in this report are provisional and subject to change.

The numbers in the table below represent the number of Florida and non-Florida residents for whom test results were received by the Department of Health. A person can be tested by more than one laboratory and can have both positive and negative results. **Therefore, the sum of the numbers in each column will be larger than the total number of people tested.**

Reporting lab	Inconclusive	Negative	Positive	Percent positive	Total
CENTRA CARE – SAND LAKE			21	100%	21
CLEVELAND CLINIC FOUNDATION		11	10	48%	21
MEDEXPRESS URGENT CARE - GOLDEN GATE		2	19	90%	21
STATEN ISLAND UNIVERSITY HOSPITAL-POUCH		21			21
GOOD SAMARITAN CENTER		20			20
TARPON POINT NURSING AND REHABILITATION CENTER		20			20
JUPITER MEDICAL CENTER URGENT CARE			20	100%	20
FLORIDA DEPARTMENT OF HEALTH CLAY COUNTY			20	100%	20
life Care Center of Melbourne		9	11	55%	20
EVERLYWELL		13	7	35%	20
MONTEFIORE NEW ROCHELLE HOSPITAL		19	1	5%	20
CARENOW - DOWNTOWN NORTH GULCH		20			20
SOUTHERN LABORATORY		3	17	85%	20
CORAL GABLES HOSPITAL			20	100%	20
UPMC CHAUTAUQUA AT WCA LABORATORY		19	1	5%	20
THE CHAPPEL GROUP RESEARCH		20			20
MEDICAL EXPRESS CORP		18	2	10%	20
BROWARD HEALTH MEDICAL CENTER CLINICAL LAB			20	100%	20
INTERNATIONAL MEDICAL LABORATORY		20			20
LABORATORY ALLIANCE OF CENTRAL NEW YORK		19	1	5%	20
PONTE VEDRA GARDENS		20			20
CENTERSTONE OF FLORIDA		18	2	10%	20
PORT CHARLOTTE REHABILITATION CENTER		18	1	5%	19
LATE HOURS URGENT CARE		7	12	63%	19
TAYLORVILLE FAMILY MEDICINE		14	5	26%	19
MEDCOMP SCIENCES			19	100%	19
LAB INTERMARKET FACILITY LAB		1	18	95%	19
VILLAGE ON THE ISLE		17	2	11%	19
INTERCOASTAL MEDICAL GROUP			19	100%	19
IQBAL A FARUQUI MD		14	5	26%	19
FLORIDA PEDIATRIC GROUP		5	14	74%	19
STONE WASH CLINICAL LABORATORIES		2	17	89%	19
STEWART MEDICAL GROUP			19	100%	19
REDITUS LABORATORIES			19	100%	19
MED HEALTH SERVICES		18	1	5%	19
AFC URGENT CARE TYRONE			19	100%	19
MILLENNIUM PHYSICIAN GROUP LLC		18	1	5%	19
CL BRUMBACK PRIMARY CARE CLINIC LANTANA		1	18	95%	19
MINUTECLINIC DIAGNOSTIC OF RHODE ISLAND, LLC #212		19			19
MARTIN ACQUISITION 1 LLC DBA		19			19
BAYVIEW MEDICAL		19			19
HEALTHY MINORS, LLC.		19			19
INTEGRATED REGIONAL LABORATORIES - LARGO			19	100%	19
NORTH FLORIDA PEDIATRICS		17	1	6%	18
ADVANCED MEDICAL GROUP			18	100%	18
EAST LAKE PEDIATRICS PA		15	3	17%	18

COVID-19: testing by laboratory

Data through Nov 19, 2020 verified as of Nov 20, 2020 at 09:25 AM

Data in this report are provisional and subject to change.

The numbers in the table below represent the number of Florida and non-Florida residents for whom test results were received by the Department of Health. A person can be tested by more than one laboratory and can have both positive and negative results. **Therefore, the sum of the numbers in each column will be larger than the total number of people tested.**

Reporting lab	Inconclusive	Negative	Positive	Percent positive	Total
CENTRA CARE - DR. PHILLIPS		1	17	94%	18
CHARTER SENIOR LIVING OF PANAMA CITY BEACH		18			18
POARCH BANC CREEK INDIANS TRIBAL HEALTH DEPARTMENT			18	100%	18
CROSSWINDS HEALTH AND REHABILITATION CENTER		18			18
CENTRAL FLORIDA HEALTH CARE INC		2	16	89%	18
MADISON CORE LABORATORIES		17	1	6%	18
ADVENT HEALTH - LAKE MARY PEDIATRICS		12	6	33%	18
MOORINGS PARK OAKSTONE AT GREY OAKS		17	1	6%	18
PruittHealth Panama City		18			18
TOTAL RENAL LABORATORIES INC		13	5	28%	18
EAST NEW YORK DIAGNOSTIC AND TREATMENT		18			18
ST PETER'S BENDER LABORATORY		18			18
TPCA CLINICAL LABORATORIES		15	3	17%	18
METRO KNOXVILLE HMA		17	1	6%	18
ATLANTIC URGENT CARE		5	13	72%	18
ESOTERIX GENETIC LABORATORIES		15	3	17%	18
PEDIATRIC SPECIALISTS MEDICAL GROUP	1	16	1	6%	18
BETHUNE-COOKMAN UNIVERSITY			18	100%	18
XPRESS WELLNESS URGENT CARE			18	100%	18
LONG ISLAND JEWISH MED CTR		17	1	6%	18
NEW SMYRNA BEACH URGENT CARE			18	100%	18
MINUTE CLINIC, LLC DBA MINUTECLINIC #4505		17	1	6%	18
SEVEN RIVERS REGIONAL MEDICAL CENTER		5	13	72%	18
SUWANNEE HEALTH AND REHABILITATION CENTER		17			17
JACKSON NORTH MEDICAL CENTER		2	15	88%	17
FLORIDA COMMUNITY HEALTH CENTER OF ST. LUCIE		1	16	94%	17
WALK IN MEDICAL URGENT CARE		17			17
UNION MEDICAL CARE		17			17
PHYSICIANS STAT			17	100%	17
CLERMONT ADVENTHEALTH CENTRA CARE			17	100%	17
UVMC MICROBIOLOGY		16	1	6%	17
SOUTHSIDE HOSPITAL NORTHWELL HEALTH LABORATORY		16	1	6%	17
ISLAND URGENT CARE PLLC DBA AFC URGENT CARE		16	1	6%	17
MINUTECLINIC, LLC #08366		15	2	12%	17
FHMG- FLORIDA HOSPITAL MEDICAL GROUP		12	5	29%	17
PRACTICE MANAGEMENT OF AMERICA, INC.		1	16	94%	17
FLORIDA DEPARTMENT OF HEALTH IN LAKE COUNTY		10	7	41%	17
GOOD SAMARITAN HOSPITAL LABORATORY		14	3	18%	17
HEALTH CENTRAL PARK		17			17
AZALEA TRACE PHYSICIAN SERVICES		17			17
DAVID LAWRENCE CENTER		15	2	12%	17
CONSOLIDATED LAB SERVICES		8	9	53%	17
HEALTH PARK CARE CENTER		17			17
BARRY UNIVERSITY STUDENT HEALTH SERVICES		9	8	47%	17
CAREMED INTERNAL MEDICINE			17	100%	17
ASCENSION ST VINCENT'S PRIMARY CARE			17	100%	17

COVID-19: testing by laboratory

Data through Nov 19, 2020 verified as of Nov 20, 2020 at 09:25 AM

Data in this report are provisional and subject to change.

The numbers in the table below represent the number of Florida and non-Florida residents for whom test results were received by the Department of Health. A person can be tested by more than one laboratory and can have both positive and negative results. **Therefore, the sum of the numbers in each column will be larger than the total number of people tested.**

Reporting lab	Inconclusive	Negative	Positive	Percent positive	Total
Solaris Healthcare Coconut Creek		17			17
XERA MED RESEARCH			16	100%	16
EXCEL PEDIATRICS		5	11	69%	16
HEALTH CENTRAL HOSPITAL			16	100%	16
PEDIATRICS IN BREVARD PA- ROCKLEDGE		11	5	31%	16
TEN HEALTHCARE		2	14	88%	16
PINNACLES PEDS CARE PA		16			16
JAMAICA HOSPITAL MEDICAL CENTER		16			16
URGENT CARE CLINIC OF LINCOLN		14	2	13%	16
MILLENNIUM PHYSICIAN GRP LLC NAPLES PINE RIDGE			16	100%	16
WARDE MEDICAL LABORATORY		11	5	31%	16
PEDIATRIC HEALTH CARE ALLIANCE			16	100%	16
UNIVERSITY HOSPITAL		13	3	19%	16
MAKO MEDICAL		14	2	13%	16
ALL FLORIDA FAMILY & SPORTS MEDICINE		15	1	6%	16
CARENOW URGENT CARE - LAKE MARY			16	100%	16
WESTPAC LABS		1	15	94%	16
HUNT CLUB PEDIATRIC ASSOCIATES PA		15	1	6%	16
ISLAND URGENT CARE PLLC		16			16
FLORIDA MEDICAL CLINIC LLC		16			16
FAST TRACK URGENT CARE CENTER - TYRONE			16	100%	16
DCH REGIONAL MEDICAL CENTER LABORATORY		15	1	6%	16
Concordia Village of Tampa AL		16			16
TGH MEDICAL GROUP LABORATORY CARROLLWOOD			16	100%	16
FLORIDA HOSPITAL LABS		7	9	56%	16
FLORIDA HEALTH CARE DELAND			15	100%	15
KEY WEST MEDICAL CENTER	1	14			15
AVECINA MOBILE		15			15
BOZEMAN HEALTH DEACONESS HOSPITAL		12	3	20%	15
ASURANCE SCIENTIFIC LABORATORIES		15			15
HOLLEY-NAVARRE MEDICAL CLINIC		5	10	67%	15
BROOKWOOD BAPTIST MEDICAL CENTER		14	1	7%	15
PARAMOUNT URGENT CARE INC			15	100%	15
MARATHON HEALTH FOR LIFE		15			15
DOCTORS MEMORIAL FAMILY PRACTICE	2	10	3	20%	15
ADVENT HEALTH - ZEPHYRHILLS			15	100%	15
GOLDEN GLADES NURSING & REHABILITATION CTR		15			15
CITRUS MEMORIAL HOSPITAL			15	100%	15
CARITHERS PEDIATRIC GROUP		9	6	40%	15
MILTON 4707		15			15
SINAI HOSPITAL OF BALTIMORE		15			15
RIVERHEAD URGENT CARE		15			15
MAYO CLINIC JACKSONVILLE			15	100%	15
CARESPOT		1	14	93%	15
LEVY COUNTY DEPARTMENT OF HEALTH		14	1	7%	15
ORLANDO HEALTH		2	13	87%	15

COVID-19: testing by laboratory

Data through Nov 19, 2020 verified as of Nov 20, 2020 at 09:25 AM

Data in this report are provisional and subject to change.

The numbers in the table below represent the number of Florida and non-Florida residents for whom test results were received by the Department of Health. A person can be tested by more than one laboratory and can have both positive and negative results. **Therefore, the sum of the numbers in each column will be larger than the total number of people tested.**

Reporting lab	Inconclusive	Negative	Positive	Percent positive	Total
PALMS EDGE		15			15
GRAMERCY PARK URGENT CARE		15			15
DIATHERIX		13	2	13%	15
JACOBI MEDICAL CENTER		15			15
SOLARIS SENIOR LIVING VERO BEACH		14			14
NORTH CAROLINA DEPARTMENT OF HEALTH & HUMAN SERVICES			14	100%	14
FAMILY CARE CENTER OF ARLINGTON		9	5	36%	14
WORKPLACE SCREENING INTELLIGENCE			14	100%	14
THE COMMONWEALTH OF MASSACHUSETTS			14	100%	14
SOLARIS HEALTHCARE LAKE BENNET		12	2	14%	14
ROCKLEDGE FAMILY HEALTH			14	100%	14
NEW YORK PRESBYTERIAN - ALLEN HOSPITAL		14			14
ADVENT HEALTH CENTRA CARE - LAKE BUENA VISTA			14	100%	14
STETSON UNIVERSITY STUDENT HEALTH CENTER		1	13	93%	14
WHITE WILSON MEDICAL IMMEDIATE CARE NICEVILLE			14	100%	14
ST CATHERINE OF SIENA HOSPITAL		14			14
MEDEMERGE		13	1	7%	14
ANDALUSIA HEALTH		7	7	50%	14
WEST ISLIP URGENT CARE		14			14
PHARMCO RX		13	1	7%	14
LINCOLN DIAGNOSTIC LAB		14			14
LAKELAND NURSING AND REHABILITATION CENTER			14	100%	14
GREEN GABLES ASSISTED LIVING FACILITY		14			14
Glades West Rehabilitation and Nursing Center		14			14
OKEECHOBEE HEALTHCARE FACILITY			14	100%	14
APOLLOMDX LABS		1	13	93%	14
SIGNATURE HEALTHCARE OF ORANGE PARK		14			14
POLK CHD BARTOW		13	1	7%	14
ARDEN COURTS OF LARGO FL, LLC		12	2	14%	14
AFTER HOURS PEDIATRICS			14	100%	14
THE CANOPY AT HARPER LAKE	1		13	93%	14
BENTON HOUSE OF PORT ORANGE		8	6	43%	14
CALHOUN LIBERTY HOSPITAL			14	100%	14
WINTER GARDEN REHAB AND NURSING CENTER		14			14
EXPRESS URGENT CARE LLC			14	100%	14
ZON BEACHSIDE LLC		11	3	21%	14
WALGREEN EASTERN CO, INC		14			14
The Grove Health and Rehabilitation		9	5	36%	14
TITUSVILLE FAMILY PRACTICE		5	9	64%	14
PINELLAS COUNTY JAIL			14	100%	14
VILLA OF KINGS AND QUEENS OF DELRAY		13			13
VILLAGE PEDIATRICS LLC		11	2	15%	13
FELICIDAD MEDICAL CENTER			13	100%	13
HUNT CLUB MEDICAL		12	1	8%	13
Sunnyside Nursing Home		13			13
FLAGLER COLLEGE HEALTH SERVICES			13	100%	13

COVID-19: testing by laboratory

Data through Nov 19, 2020 verified as of Nov 20, 2020 at 09:25 AM

Data in this report are provisional and subject to change.

The numbers in the table below represent the number of Florida and non-Florida residents for whom test results were received by the Department of Health. A person can be tested by more than one laboratory and can have both positive and negative results. **Therefore, the sum of the numbers in each column will be larger than the total number of people tested.**

Reporting lab	Inconclusive	Negative	Positive	Percent positive	Total
GLEN COVE HOSPITAL		13			13
AMA MEDICAL GROUP LLC		13			13
ADVENTHEALTH EXPRESS CARE		1	12	92%	13
MED COMP SCIENCES			13	100%	13
AURORA DIAGNOSTICS		2	11	85%	13
PHYSICIANS PRIMARY CARE OF SOUTHWEST FLORIDA		9	4	31%	13
PINES NURSING HOME		12	1	8%	13
SOUTHEAST FAMILY HEALTHCARE CENTER			13	100%	13
IN-OFFICE LAB		12	1	8%	13
TELEVISIT MALABAR PEDIATRICS		5	8	62%	13
REDI-MED WALK IN FAMILY CLINIC			13	100%	13
CLINICAL LABORATORY SERVICES			13	100%	13
ST ELIZABETH MEDICAL CENTER LABORATORY		12	1	8%	13
OPIS ISLAND LAKE CENTER		13			13
SOLARIS HEALTHCARE MERRITT ISLAND		11	2	15%	13
NO FLORIDA PEDIATRICS, PA - BRADFORD		12	1	8%	13
CARESPOT OF NOCATEE			13	100%	13
FLORIDA STATE HOSPITAL			13	100%	13
BOCA SIMON		1	12	92%	13
ST. JUDES LABORATORIES		12	1	8%	13
SRMC AVALON		9	4	31%	13
PREMISE HEALTH MIA			13	100%	13
ERIC C MARSHAL MD, PC DBA MINUTECLINIC		12	1	8%	13
ESCAMBIA COMMUNITY CLINIC		2	11	85%	13
HARMONY HEALTH OPCO, LLC		13			13
ADVANCED URGENT CARE		11	2	15%	13
NORTH FLORIDA PEDIATRICS - JACKSONVILLE		13			13
WEDGEWOOD HEALTHCARE CENTER		10	3	23%	13
CLEVELAND CLINIC			12	100%	12
BROWARD DIALYSIS			12	100%	12
BONIFAY NURSING AND REHABILITATION CENTER			12	100%	12
PROMEDICA LABORATORIES		11	1	8%	12
CARE CENTERS OF NASSAU		11	1	8%	12
NOVANT HEALTH GOHEALTH URGENT CARE-HARRISBURG		5	7	58%	12
NIGHT LITE PEDIATRICS CENTER LLC		7	5	42%	12
GLEN OAKS HEALTH AND REHABILITATION CENTER			12	100%	12
FLAGLER HOSPITAL INC	2		10	83%	12
MI2297090CV HOLLAND-23D2189684		12			12
NAPLES GREEN VILLAGE		12			12
ADVENT HEALTH PARTIN SETTLEMENT HEALTH PARK		7	5	42%	12
LEON CHD		12			12
AMERICAN ESOTERIC LABORATORIES			12	100%	12
HEALTHFIRST ADVENT HEALTH CENTRA CARE COCOA BEACH			12	100%	12
SANTA BARBARA CARE CENTER		2	10	83%	12
TUKA PEDIATRICS		2	10	83%	12
NO NAME		8	4	33%	12

COVID-19: testing by laboratory

Data through Nov 19, 2020 verified as of Nov 20, 2020 at 09:25 AM

Data in this report are provisional and subject to change.

The numbers in the table below represent the number of Florida and non-Florida residents for whom test results were received by the Department of Health. A person can be tested by more than one laboratory and can have both positive and negative results. **Therefore, the sum of the numbers in each column will be larger than the total number of people tested.**

Reporting lab	Inconclusive	Negative	Positive	Percent positive	Total
NOVANT HEALTH		10	2	17%	12
MISSION OAKS ASSISTED LIVING□		12			12
CDR MAGUIRE INC	1	2	9	75%	12
PLAINVIEW URGENT CARE		11	1	8%	12
FLORIDA DEPT OF HEALTH		4	8	67%	12
PARKWEST MEDICAL CENTER		10	2	17%	12
SONNIS PEDIATRICS PA		12			12
HERITAGE OAKS ASSISTED LIVING & MEMORY CARE		10	2	17%	12
FG RAPID RESULTS		12			12
DYNAMIC DNA LAB		1	11	92%	12
WILLOW BROOKE COURT AT INDIAN RIVER ESTATES		12			12
EPIPHANY HEALTH		6	6	50%	12
DOC SMILEYS URGENT CARE LLC			12	100%	12
HUDSON VALLEY HOSPITAL CENTER LABORATORY		11	1	8%	12
APPLE DIAGNOSTICS LAB		5	7	58%	12
PARKLANDS FACILITY INC		12			12
INDIAN RIVER MEDICAL CENTER		11	1	8%	12
HARBOUR ISLAND PEDIATRICS		9	3	25%	12
MYTEST DIAGNOSTICS		11	1	8%	12
COLORADO DEPARTMENT OF HEALTH LABORATORY SERVICES DIVISION			12	100%	12
LIFE CARE OF PORT SAINT LUCIE		3	9	75%	12
FLORIDA DEPARTMENT OF HEALTH IN HILLSBOROUGH COUNTY			12	100%	12
NORTH CENTRAL BRONX HOSPITAL		11	1	8%	12
CAPE REGIONAL MEDICAL CENTER		12			12
SNH BRFL TENANT LLC		12			12
GRAND VILLA OF ST PETERSBURG		11	1	8%	12
CHARLES CROFT MD	1	11			12
VPA PC LAB		12			12
CANTON-POTSDAM HOSPITAL LABORATORY		12			12
SHELBY COUNTY HEALTH CARE CORPORATION		9	3	25%	12
MELBOURNE FAMILY PRACTICE		11	1	8%	12
VETERANS AFFAIRS MEDICAL CENTER - NEW YORK HARBOR		11	1	8%	12
CARDIOLOGY AND MEDICINE ASSOCIATES		9	3	25%	12
IREPERTOIRE_MOL_LAB		12			12
NEWYORK-PRESBYTERIAN/ LAWRENCE HOSPITAL LABORATORY		11	1	8%	12
HELIX DIAGNOSTICS			12	100%	12
BROOKDALE PALMER RANCH	1	11			12
CALADIUM PEDIATRICS		11	1	8%	12
FAWCETT MEMORIAL HOSPITAL LABORATORY			11	100%	11
CONNECTDX		2	9	82%	11
MAUREEN OROURKE-FUTEY			11	100%	11
BROOKLYN HOSPITAL CENTER DOWNTOWN CAMPUS		11			11
MED PLUS FLORENCE		7	4	36%	11
ST JOSEPH HOSPITAL		10	1	9%	11
CORE LABORATORY		1	10	91%	11
TREASURE COAST URGENT CARE			11	100%	11

COVID-19: testing by laboratory

Data through Nov 19, 2020 verified as of Nov 20, 2020 at 09:25 AM

Data in this report are provisional and subject to change.

The numbers in the table below represent the number of Florida and non-Florida residents for whom test results were received by the Department of Health. A person can be tested by more than one laboratory and can have both positive and negative results. **Therefore, the sum of the numbers in each column will be larger than the total number of people tested.**

Reporting lab	Inconclusive	Negative	Positive	Percent positive	Total
BRYAN WHITFIELD MEMORIAL HOSPITAL		7	4	36%	11
GASTROENTEROLOGY ASSOCIATES OF PENSACOLA PA		10	1	9%	11
RIVER TOWN DIAGNOSTIC LLC		1	10	91%	11
TOTTENVILLE CIRCLE URGENT CARE		11			11
FINLAY C. LABORATORY		3	8	73%	11
MAINSTREET FAMILY SELECT		1	10	91%	11
PRIMECARE OF DOTHAN-DALEVILLE CLINIC		9	2	18%	11
North Lake Care Center		11			11
UAH STUDENT HEALTH CENTER		8	3	27%	11
SAMANTHA WILSON CARE CENTER		11			11
ECOLAB GROUP		4	7	64%	11
FLORIDA HEALTH CARE PLANS INC		1	10	91%	11
BIG BOCA SMILES LLC		10	1	9%	11
WINTER PARK CARE AND REHABILITATION			11	100%	11
MCWHORTER SCHOOL OF PHARMACY		11			11
ARBOR OAKS AT TYRONE	1	10			11
DALE MEDICAL CENTER		7	4	36%	11
WOODS OF MANATEE SPRINGS INC, THE		11			11
CARE FAST MURABELLA		7	4	36%	11
SERENADES IN THE VILLAGES		10	1	9%	11
SHELBY BAPTIST MEDICAL CENTER		6	5	45%	11
PALM BEACH PATHOLOGY		9	2	18%	11
PALMS MEDICAL GROUP - LAKE CITY WEST		3	8	73%	11
UM MILLER SCHOOL OF MEDICINE			11	100%	11
CHILDREN'S MEDICAL CENTER			11	100%	11
AMMON ANALYTICAL LABORATORIES		10	1	9%	11
LIFE BRITE		10	1	9%	11
JOHNS HOPKINS CHILDREN'S HOSPITAL			11	100%	11
THE TERRACE OF SAINT CLOUD		9	2	18%	11
Emory L Bennett State Veterans Nursing Home		11			11
WALGREEN		3	8	73%	11
FHCP-PORT ORANGE		3	8	73%	11
SANDY PINES		11			11
FUNGAL REFERENCE LABORATORY		11			11
ST VINCENT'S EAST		9	1	10%	10
DEVELOPMENTAL DISABILITIES DEFENDANT PROGRAM		10			10
AFC URGENT CARE		5	5	50%	10
ACADIAN DIAGNOSTIC LABORATORIES		8	2	20%	10
ADVENTHEALTH CENTRA CARE COLONIAL TOWN			10	100%	10
BLOUNT MEMORIAL HOSPITAL		9	1	10%	10
CBC LAB		3	7	70%	10
AVANTE ST CLOUD		7	3	30%	10
SUNCOAST URGENT CARE			10	100%	10
BROWNWOOD CARE CENTER		1	9	90%	10
FAMILY CARE PARTNERS OF NORTHEAST FLORIDA LLC		2	8	80%	10
HEARTLAND HEALTHCARE AND REHAB CENTER			10	100%	10

COVID-19: testing by laboratory

Data through Nov 19, 2020 verified as of Nov 20, 2020 at 09:25 AM

Data in this report are provisional and subject to change.

The numbers in the table below represent the number of Florida and non-Florida residents for whom test results were received by the Department of Health. A person can be tested by more than one laboratory and can have both positive and negative results. **Therefore, the sum of the numbers in each column will be larger than the total number of people tested.**

Reporting lab	Inconclusive	Negative	Positive	Percent positive	Total
HCR MANORCARE		10			10
URGENT CARE WEST CLINIC		8	2	20%	10
LEHIGH VALLEY HOSPITAL		3	7	70%	10
DMH STEINHATCHEE FAMILY MEDICINE		8	2	20%	10
REGENCY SQUARE MALL - SEARS		1	9	90%	10
LITTLE NECK URGENT CARE		10			10
MHHS All Lab Subsection		10			10
PEDIATRIC HEALTH CARE ALLIANCE, P.A.			10	100%	10
MY CLINICAL LAB INC		1	9	90%	10
HARBORCHASE OF WELLINGTON CROSSING		9	1	10%	10
CLINICA HISPANA			10	100%	10
GOLD CHOICE SENIOR COMMUNITIES		9	1	10%	10
PINELLAS COUNTY HEALTH DEPARTMENT		2	8	80%	10
BAPTIST MEDICAL CENTER EAST		8	2	20%	10
BELLEVUE HOSPITAL CENTER DEPARTMENT		10			10
RITECARE MEDICAL CENTER			10	100%	10
APPALACHIAN REGIONAL HEALTHCARE SYSTEM		10			10
JAMES A HALEY VETERANS HOSPITAL			10	100%	10
BROWARD HEALTH CARE			10	100%	10
EMERALD COAST PEDIATRICS			10	100%	10
BEAUMONT LABORATORY			10	100%	10
EMERALD COAST HOSPICE - CRESTVIEW		10			10
LIFE CARE CENTER OF JACKSONVILLE			10	100%	10
PRATTVILLE BAPTIST HOSPITAL		9	1	10%	10
MEDICAL LABORATORY DIAGNOSTICS			10	100%	10
LAKE MARY KIDS CENTRA CARE			10	100%	10
LAKE BALDWIN CBOC		9	1	10%	10
LAKE NONA MEDICAL SERVICES		3	7	70%	10
NEW JERSEY DEPARTMENT OF HEALTH COMMUNICABLE DISEASE SERVICE		3	7	70%	10
SOUTHEASTERN LABORATORY			10	100%	10
UMHC/SYLVESTER AT KENDALL		1	9	90%	10
PENSACOLA PEDIATRICS, PA		10			10
NORTH OKALOOSA PHYSICIAN GROUP		10			10
NAPHCARE, INC.			10	100%	10
ROCKLEDGE		1	9	90%	10
MASSACHUSETTS GENERAL HOSPITAL		1	9	90%	10
GOOD HEARTS COVID TESTING			10	100%	10
GADSDEN REGIONAL MEDICAL CENTER		10			10
WATERMARK LAKE POINTE WOODS LLC		10			10
COVANCE CENTRAL LABORATORY			10	100%	10
CREATIVE TESTING SOLUTIONS		3	7	70%	10
LONG ISLAND JEWISH VALLEY STREAM		10			10
COMMUNITY HEALTH CENTER		2	8	80%	10
CHIPOLA MEDICAL ASSOCIATES		2	8	80%	10
FIRST CHOICE PEDIATRICS WINTER SPRINGS		9			9
SPRINGS AT LAKE POINTE WOODS		9			9

COVID-19: testing by laboratory

Data through Nov 19, 2020 verified as of Nov 20, 2020 at 09:25 AM

Data in this report are provisional and subject to change.

The numbers in the table below represent the number of Florida and non-Florida residents for whom test results were received by the Department of Health. A person can be tested by more than one laboratory and can have both positive and negative results. **Therefore, the sum of the numbers in each column will be larger than the total number of people tested.**

Reporting lab	Inconclusive	Negative	Positive	Percent positive	Total
CARENOW URGENT CARE-MT JULIET		8	1	11%	9
UNION MEDICAL CARE PLLC		9			9
RIVERSIDE MEDICAL GROUP		8	1	11%	9
PATHOGENIUS LABORATORIES		2	7	78%	9
LAKE CITY VA MEDICAL CENTER			9	100%	9
FORT SANDERS REGIONAL LABORATORY		9			9
WATERCREST SENIOR LIVING ST. LUCIE WEST		9			9
ARNOT OGDEN MEDICAL CENTER LABORATORY		9			9
NIGHT LITE PEDIATRICS CENTER, LLC		1	8	89%	9
CONSULATE HEALTH CARE OF SAFETY HARBOR		7	2	22%	9
SUNFLOWER SPRINGS ASSISTED LIVING		7	2	22%	9
MEDEX REGIONAL LABORATORIES LLC		1	8	89%	9
CHILDRENS MEDICAL ASSOCIATION PA		1	8	89%	9
CHEMISYS LABORATORIES		1	8	89%	9
VILLAGE PLACE HEALTH AND REHAB		9			9
ADVENT HEALTH - WINTER HAVEN		5	4	44%	9
ADVENT HEALTH - KISSIMMEE			9	100%	9
AIM LABORATORIES			9	100%	9
SEMINOLE SPORTS AND FAMILY MEDICINE		9			9
NORTH FLORIDA INTEGRATIVE MEDICINE		5	4	44%	9
REGENEXX TAMPA BAY		8	1	11%	9
BAYONET POINT HOSPITAL			9	100%	9
LPG PEDIATRICS AT PAGE FIELD		9			9
MEDEXPRESS URGENT CARE - DELAND			9	100%	9
STATEN ISLAND UNIVERSITY HOSPITAL		9			9
FAMILY HEALTH CENTERS OF SWF LABS		1	8	89%	9
HEALTH FIRST ADVENTHEALTH CENTRA CARE COCOA			9	100%	9
Maury Regional Hospital		6	3	33%	9
MEDEXPRESS URGENT CARE CORAL SPRINGS			9	100%	9
MAGNOLIA PEDIATRICS		2	7	78%	9
ERDOX		9			9
MICHIGAN DEPARTMENT OF HEALTH AND HUMAN SERVICES			9	100%	9
ROYAL PALM SENIOR RESIDENCE		9			9
LYSTER ACH FT RUCKER AL		8	1	11%	9
MID-FLORIDA PATHOLOGY, LLC		9			9
TMH PHYSICIAN PARTNERS - MONTICELLO		8	1	11%	9
MORTON PLANT MEASE			9	100%	9
LAKESIDE NEUROLOGIC		6	3	33%	9
EMERGENCY PHYSICIANS MEDICAL CENTER LLC		1	8	89%	9
MOUNT DORA PEDIATRICS		8	1	11%	9
PLYMOUTH HARBOR INCORPORATED		9			9
JA POC MANUAL SUBSECTION		9			9
OMNI			9	100%	9
UNAVAILABLE/UNKNOWN/NO INFORMATION FOUND			9	100%	9
IMA MEDICAL GROUP		4	5	56%	9
GCPM MANUAL MICROBIOLOGY		1	8	89%	9

COVID-19: testing by laboratory

Data through Nov 19, 2020 verified as of Nov 20, 2020 at 09:25 AM

Data in this report are provisional and subject to change.

The numbers in the table below represent the number of Florida and non-Florida residents for whom test results were received by the Department of Health. A person can be tested by more than one laboratory and can have both positive and negative results. **Therefore, the sum of the numbers in each column will be larger than the total number of people tested.**

Reporting lab	Inconclusive	Negative	Positive	Percent positive	Total
FLORIDA DEPARTMENT OF HEALTH CLAY COUNTY			9	100%	9
WATERMARK OF GULF BREEZE		9			9
PRECISION GENETICS			9	100%	9
MAITLAND PRIMARY CARE		9			9
CAREHERE- LCS LEESBURG			9	100%	9
ROBERT WOOD JOHNSON HOSPITAL		7	1	13%	8
NEW YORK METHODIST HOSPITAL		8			8
REDMED CLINIC OF ARLINGTON		7	1	13%	8
SYLVESTER AT PLANTATION LABORATORY		7	1	13%	8
PORT SAINT JOHN FAMILY PRACTICE		6	2	25%	8
MICHIGAN DEPARTMENT OF COMMUNITY HEALTH		1	7	88%	8
ST CLOUD REGIONAL MEDICAL CENTER CLINICAL LAB			8	100%	8
Solaris HealthCare Windermere		6	2	25%	8
RAINBOW PEDIATRICS			8	100%	8
VETERAN AFFAIRS MEDICAL CENTER - JAMES J PETERS		6	2	25%	8
PATRIOT MEDICAL LABORATORIES		8			8
ST ANTHONYS REHABILITATION HOSPITAL		7	1	13%	8
QUOTIENT SCIENCES LABS LLC			8	100%	8
MEDEXPRESS URGENT CARE OF BOYNTON BEACH LLC		1	7	88%	8
GENEUS DIAGNOSTICS			8	100%	8
PARROTT MEDICAL CLINIC			8	100%	8
HEALTHMARK REGIONAL HOSPITAL LAB		4	4	50%	8
MINUTECLINIC DIAGNOSTICS MEDICAL GROUP		8			8
MINUTE CLINIC DIAGNOSTIC OF VIRGINIA		5	3	38%	8
FIRST CHOICE PRIMARY CARE		2	6	75%	8
LIFE CARE CITRUS COUNTY			8	100%	8
CARDIOLOGY AND MEDICINE ASSOCIATES INC		8			8
SAMARITAN MEDICAL CENTER		8			8
X-GENE MOLECULAR LABS		1	7	88%	8
UNIVERSITY MEDICAL CENTER		8			8
METHODIST MEDICAL CENTER		6	2	25%	8
AU HEALTH		5	3	38%	8
ST. JOSEPH HOSPITAL AND HEALTH CARE INC.			8	100%	8
MEDEXPRESS URGENT CARE- WEST TAMPA			8	100%	8
ALACHUA COUNTY HEALTH DEPARTMENT		1	7	88%	8
THE WOLFF CENTER FOR CHILD & ADOLESCENT HEALTH			8	100%	8
JEFFERSON K-12, A SOMERSET SCHOOL- CLINIC		7	1	13%	8
PIONEER CLINICAL LAB LLC		6	2	25%	8
INTERSCIENCE DIAGNOSTIC LABORATORY		8			8
ISLAND DOCTORS			8	100%	8
EMERALD COAST BEHAVIORAL HOSPITAL		8			8
JX REF LAB			8	100%	8
EXECUTIVE MEDICAL SERVICES		8			8
FHCP-ORANGE CITY			8	100%	8
ADVANCED MEDICAL OF NAPLES LLC			8	100%	8
MID-HUDSON VALLEY DIVISION OF WESTCHESTER MEDICAL		8			8

COVID-19: testing by laboratory

Data through Nov 19, 2020 verified as of Nov 20, 2020 at 09:25 AM

Data in this report are provisional and subject to change.

The numbers in the table below represent the number of Florida and non-Florida residents for whom test results were received by the Department of Health. A person can be tested by more than one laboratory and can have both positive and negative results. **Therefore, the sum of the numbers in each column will be larger than the total number of people tested.**

Reporting lab	Inconclusive	Negative	Positive	Percent positive	Total
BRANDON COMMUNITY HEALTH CENTER		1	7	88%	8
ADVENT HEALTH EXPRESS CARE			8	100%	8
JUST FOR KIDS PEDIATRICS		2	6	75%	8
CIAN DIAGNOSTICS			8	100%	8
MORRIS PARK URGENT CARE		5	3	38%	8
Cleveland Clinic Laboratories		4	4	50%	8
CRANE CENTER		6	2	25%	8
UNIVERSITY LAB			8	100%	8
COUNTY OF LOS ANGELES			8	100%	8
NEMOURS CHILDREN'S URGENT CARE, ORLANDO - WATERFORD LAKES			8	100%	8
DOCTOR'S IN-HOUSE LAB/COMMUNITY HEALTH CENTERS OF PINELLAS – CLEARWATE			8	100%	8
HOLY NAME MEDICAL CENTER	1	6	1	13%	8
ACCESS 365 URGENT CARE		6	2	25%	8
BAPTIST PRIMARY CARE, INC		8			8
MONTEFIORE ST LUKE'S CORNWALL HOSPITAL		7	1	13%	8
BOCA RATON REGIONAL HOSPITAL LAB			8	100%	8
BEAUMONT EMERGENCY CENTER			8	100%	8
COLORADO DEPARTMENT OF PUBLIC HEALTH AND ENVIRONMENT			8	100%	8
BAPTIST OUTPATIENT			8	100%	8
PHELPS HOSPITAL LABORATORY		8			8
FLORIDA HOSPITAL WINTER GARDEN		7	1	13%	8
Bayside Health and Rehabilitation		7	1	13%	8
HARBORCHASE OF DR PHILLIPS		7	1	13%	8
MEDRITE URGENT CARE		1	7	88%	8
ManorCare Health Services-Palm Harbor		8			8
BASSETTI & ASSOCIATES, MD, PA			8	100%	8
ALLINA HEALTH - ABBOTT NORTHWESTERN HOSPITAL		5	3	38%	8
DOCTOR'S IN HOUSE LAB			8	100%	8
GENE STREET LABORATORIES, LLC		6	2	25%	8
ATLANTIC CONSOLIDATED LABORATORY		8			8
HARMONY CLINIC		1	7	88%	8
HARBORCHASE OF NAPLES		8			8
UC HEALTH UNIVERSITY HOSPITAL		7			7
NATURE COAST REGIONAL MEDICAL CENTER			7	100%	7
DORAL URGENT CARE			7	100%	7
FLORIDA CLINICAL LAB			7	100%	7
LUCID DIAGNOSTICS LABS			7	100%	7
ALACHUA			7	100%	7
MOSOLF PEDIATRICS			7	100%	7
MINUTECLINIC DIAGNOSTIC		7			7
CORE BIO LABS		5	2	29%	7
FLORIDA CENTER FOR DERMATOLOGY LABORATORY			7	100%	7
MD PLUS URGENT CARE, LLC			7	100%	7
PROHEALTH CARE ASSOCIATES MOBILE		5	2	29%	7
BETHESDA HEALTH PHYSICIAN GROUP INC			7	100%	7
OSPREY VILLAGE AT AMELIA ISLAND LTD		7			7

COVID-19: testing by laboratory

Data through Nov 19, 2020 verified as of Nov 20, 2020 at 09:25 AM

Data in this report are provisional and subject to change.

The numbers in the table below represent the number of Florida and non-Florida residents for whom test results were received by the Department of Health. A person can be tested by more than one laboratory and can have both positive and negative results. **Therefore, the sum of the numbers in each column will be larger than the total number of people tested.**

Reporting lab	Inconclusive	Negative	Positive	Percent positive	Total
AVON PARK PEDIATRICS			7	100%	7
LONG BEACH URGENT CARE		7			7
MINUTECLINIC DIAGNOSTIC OF RHODE ISLAND, LLC #590		7			7
NORTHERN WESTCHESTER HOSPITAL LABORATORY		6	1	14%	7
ARCHBOLD MEMORIAL HOSPITAL/LAB		3	4	57%	7
CARENOW URGENT CARE-BRENTWOOD		5	2	29%	7
JOHNS HOPKINS MEDICAL LABORATORIES		1	6	86%	7
VETERANS AFFAIRS MEDICAL CENTER - OUTPATIENT			7	100%	7
COLONY CARE CENTER			7	100%	7
NOVANT HEALTH INPATIENT CARE		2	5	71%	7
FLUSHING HOSPITAL MEDICAL CENTER		5	2	29%	7
OPIS COQUINA CENTER		7			7
LABCORP RTP			7	100%	7
NORTH PINELLAS CHILDRENS MEDICAL CENTER			7	100%	7
NATURE COAST MEDICAL GROUP		3	4	57%	7
MIRACLE HILL NURSING & REHABILITATION CENTER INC		5	2	29%	7
LEE COUNTY HEALTH DEPARTMENT		4	3	43%	7
CENTRAL FLORIDA PEDIATRICS		2	5	71%	7
PATEL MEDICAL VENTURES		6	1	14%	7
LABORATORY SPECIALIST OF MICHIGAN			7	100%	7
Palms at Ponte Vedra Assisted Living and Memory Care		6	1	14%	7
TOTAL ACCESS URGENT CARE			7	100%	7
GULF COAST MEDICAL GROUP		2	5	71%	7
TOWERS HOME CARE		7			7
DEPARTMENT OF HEALTH- CITRUS COUNTY			7	100%	7
JERICO URGENT CARE		7			7
BRIDGEVIEW CENTER LLC		6	1	14%	7
WHITE WILSON MEDICAL CENTER IMMEDIATE CARE			7	100%	7
THE MARY IMOGENE BASSETT HOSPITAL		7			7
QUE		4	3	43%	7
DOCTOR'S IN-HOUSE LAB/COMMUNITY HEALTH CENTERS OF PINELLAS -PINELLAS P			7	100%	7
HUNTINGTON STATION URGENT CARE		7			7
HR SARASOTA OPERATOR LLC		3	4	57%	7
ALLEGRO - TAMPA	1	4	2	29%	7
WINDSOR REFLECTIONS		7			7
STATEN ISLAND UNIVERSITY HOSPITAL SEGUINE AVE		7			7
FAMILY CARE CYPRESS CREEK		1	6	86%	7
SOLARIS SENIOR LIVING OF MERRITT ISLAND		7			7
PALMETTO PEDIATRICS			7	100%	7
KINDRED AT HOME		4	3	43%	7
MIDMICHIGAN MEDICAL CENTER			7	100%	7
DIAGNOSTIC CLINIC		6	1	14%	7
HEARTLAND PEDIATRICS OF LAKE PLACID			7	100%	7
RIVER OAKS TREATMENT CENTER			7	100%	7
BIOTECH CLINICAL LABORATORIES, INC.			7	100%	7
ORANGE REGIONAL MEDICAL CENTER LABORATORY		7			7

COVID-19: testing by laboratory

Data through Nov 19, 2020 verified as of Nov 20, 2020 at 09:25 AM

Data in this report are provisional and subject to change.

The numbers in the table below represent the number of Florida and non-Florida residents for whom test results were received by the Department of Health. A person can be tested by more than one laboratory and can have both positive and negative results. **Therefore, the sum of the numbers in each column will be larger than the total number of people tested.**

Reporting lab	Inconclusive	Negative	Positive	Percent positive	Total
CARENOW URGENT CARE-MADISON		7			7
HEALTH MED CENTERS		7			7
HEALTH FIRST ADVENTHEALTH CENTRA CARE MALABAR			7	100%	7
VIRTUA VOORHEES HOSPITAL		5	2	29%	7
BVL PEDIATRICS		7			7
BROWARD HEALTH IMPERIAL POINT NURSING			7	100%	7
SOUTH NASSAU COMMUNITIES HOSPITAL		5	2	29%	7
RICHMOND UNIVERSITY MEDICAL CENTER		6	1	14%	7
FLORIDA HOSPITAL KISSIMMEE		4	3	43%	7
Ocoee Health Care Center		7			7
RAINBOW PEDIATRIC CENTER		1	6	86%	7
NORTHSHORE UNIVERSITY HEALTHSYSTEM EVANSTON HOSPITAL LAB			7	100%	7
SYNIVERSE WELLNESS CENTER		6	1	14%	7
MERCY MEDICAL URGENT CARE CENTER INC		2	5	71%	7
LEPE'S HOUSE			7	100%	7
SURGOINSVILLE PHARMACY		7			7
OAKBROOK HEALTH AND REHABILITATION CENTER	1	6			7
NEMOURS CHILDREN'S PRIMARY CARE			7	100%	7
TRUE HEALTH DIAGNOSTICS		1	6	86%	7
BARTON PARKER OD PC		7			7
ADVENT HEALTH - CARROLLWOOD			7	100%	7
INNOVATIVE RESEARCH OF WEST FLORIDA		6	1	14%	7
MEDIPATH LLC			7	100%	7
HEALTH CARE LABORATORY SERVICES		1	6	86%	7
ORMOND BEACH CENTRA CARE			7	100%	7
BLISS HEALTHCARE SERVICES			7	100%	7
INTERMOUNTAIN CENTRAL LAB		1	6	86%	7
BAPTIST HEALTH			6	100%	6
MONROE COUNTY HOSPITAL		4	2	33%	6
COASTAL INTERNAL MEDICINE		6			6
PEDIATRIC HEALTH CARE ALLIANCE PA			6	100%	6
OCEAN REEF MEDICAL CENTER			6	100%	6
BAYCARE ALLIANT HOSPITAL			6	100%	6
ARLINGTON OF NAPLES		6			6
ARTHREX MEDICAL CENTER		5	1	17%	6
SPRINGTREE REHAB & HEALTH CARE CENTER		6			6
DARDEN WELLNESS CENTER		5	1	17%	6
MID FLORIDA PATHOLOGY LLC MOBILE UNIT #4		1	5	83%	6
MERCY HEALTH—MUSKEGON		5	1	17%	6
GRACE REHABILITATION CENTER OF VERO BEACH		4	2	33%	6
PUBLIC HEALTH LAB		6			6
THE TRADITION OF THE PALM BEACHES		6			6
PATHGROUP LABS, LLC		4	2	33%	6
SOUTHEASTERN OUTPATIENT SURGERY CENTER		6			6
PALM BEACH PEDIATRICS			6	100%	6
WATAUGA MEDICAL CENTER		4	2	33%	6

COVID-19: testing by laboratory

Data through Nov 19, 2020 verified as of Nov 20, 2020 at 09:25 AM

Data in this report are provisional and subject to change.

The numbers in the table below represent the number of Florida and non-Florida residents for whom test results were received by the Department of Health. A person can be tested by more than one laboratory and can have both positive and negative results. **Therefore, the sum of the numbers in each column will be larger than the total number of people tested.**

Reporting lab	Inconclusive	Negative	Positive	Percent positive	Total
OHIO CVS STORES, LLC DBA		6			6
BOCA VIPEDIATRICS			6	100%	6
PENN MEDICINE PRINCETON MEDICAL CENTER		6			6
Wiregrass Rehabilitation Center and Nursing Home		6			6
THE VILLAGES REGIONAL HOSPITAL FREESTANDING		3	3	50%	6
WHITE WILSON MEDICAL CENTER PA - NAVARRE			6	100%	6
SAINT PETER'S UNIVERSITY HOSPITAL		6			6
DOCTORS CLINICAL LABORATORY, INC		5	1	17%	6
FORT WALTON BEACH DEVELOPMENTAL CENTER		5	1	17%	6
MONTEFIORE NYACK HOSPITAL AFFILIATED LABORATORY		6			6
ETHOS LABORATORIES		6			6
NCH DOWNTOWN NAPLES HOSPITAL		1	5	83%	6
GENESIS		4	2	33%	6
TEXAS DEPARTMENT OF STATE HEALTH SERVICES		2	4	67%	6
ISLAND COAST PEDIATRICS IN-HOUSE LAB		6			6
DOH-TAMPA BRANCH LABORATORY (MLK BLVD)		3	3	50%	6
STUART REHABILITATION AND HEALTHCARE		2	4	67%	6
TIMBER CREEK PEDIATRICS		6			6
AVENTURA HOSPITAL AND MEDICAL CENTER			6	100%	6
LUMADOC HEALTH		4	2	33%	6
MARQUES PEDIATRICS			6	100%	6
JUPITER MEDICAL CENTER			6	100%	6
MEDEXPRESS URGENT CARE PALM BEACH GARDENS			6	100%	6
ORANGE BLOSSOM FAMILY HEALTH		6			6
LAKE MORTON PLAZA		6			6
LAKEVIEW HEALTH SYSTEMS			6	100%	6
LAWTON CHILES HEALTH CENTER		1	5	83%	6
VALLEY IMMEDIATE CARE		5	1	17%	6
STEWART MEDICAL GROUP INC			6	100%	6
ALL FLORIDA FAMILY AND SPORTS MEDICINE		6			6
MERCY MEDICAL CENTER		3	3	50%	6
AMEERAH LABS, LLC		6			6
METROPOLITAN HOSPITAL CENTER		6			6
UNIVERSITY OF WASHINGTON MEDICAL CENTER			6	100%	6
COLLIER COUNTY HEALTH DEPT.		4	2	33%	6
MEMORY CARE OF NAPLES		6			6
MOLECULAR PATHOLOGY LABORATORY			6	100%	6
CHAUTAUQUA REHABILITATION AND NURSING CENTER		5	1	17%	6
ONEIDA HEALTHCARE CENTER		6			6
ASTORIA HEALTH AND REHABILITATION CENTER		5	1	17%	6
BETH ISRAEL DEACONESS MEDICAL CENTER			6	100%	6
REDI MED LLC			6	100%	6
SOUTH CAROLINA DEPARTMENT OF HEALTH			6	100%	6
PALMETTO HEALTH ALLIANCE		3	3	50%	6
WILDLIGHT LAB			6	100%	6
FLORIDA WOMAN CARE LABORATORY			6	100%	6

COVID-19: testing by laboratory

Data through Nov 19, 2020 verified as of Nov 20, 2020 at 09:25 AM

Data in this report are provisional and subject to change.

The numbers in the table below represent the number of Florida and non-Florida residents for whom test results were received by the Department of Health. A person can be tested by more than one laboratory and can have both positive and negative results. **Therefore, the sum of the numbers in each column will be larger than the total number of people tested.**

Reporting lab	Inconclusive	Negative	Positive	Percent positive	Total
CAREWELL 301 - WARWICK			6	100%	6
AFTER HOURS PEDIATRICS INC			6	100%	6
HENDRY REGIONAL CORPORATE HEALTH			6	100%	6
DOH JACKSONVILLE CENTRAL LABORATORY		3	3	50%	6
VRL EUROFINs		4	2	33%	6
PALM BAY PEDIATRICS		1	5	83%	6
JERSEY SHORE MEDICAL CENTER		6			6
AARK LABORATORY		6			6
Solaris Senior Living North Naples ALF		6			6
SAMARITAN HOSPITAL LABORATORY		6			6
PROHEALTH MED		1	5	83%	6
EAR NOSE AND THROAT ASSOCIATES OF MANATEE, P.A.		6			6
SCHOOL OF PHARMACY AND PHARMACEUTICAL		6			6
EASTERN SHORE URGENT CARE		3	3	50%	6
WEINBERG VILLAGE		6			6
FLORIDA MEDICAL SPECIALISTS		2	4	67%	6
LAB UNKNOW		6			6
TAMIAMI LAB MILLENNIUM			6	100%	6
BULLS HEAD URGENT CARE		6			6
BUREAU OF PUBLIC HEALTH		1	5	83%	6
NEW YORK PRESBYTERIAN - LOWER MANHATTAN		6			6
JFK MEDICAL CENTER NORTH LAB			6	100%	6
WELLMED AT PORT ST LUCIE WEST		5	1	17%	6
TEXAS MEDCLINIC			6	100%	6
FRICKS PHARMACY		5	1	17%	6
MARKET STREET VIERA		6			6
ENIGMA DIAGNOSTIC, INC.			6	100%	6
CAPITAL HEALTH PLAN LABORATORIES			6	100%	6
FLORIDA HEART & VASCULAR MULTISPECIALTY GROUP PA		5	1	17%	6
LINCOLN MEDICAL AND MENTAL HEALTH CENTER		6			6
ADVENTHEALTH MEDICAL GROUP FAMILY MEDICINE AT		1	5	83%	6
FREEDOM INN AT TARPON SPRINGS		6			6
GENETIC TECHNOLOGICAL INNOVATIONS			6	100%	6
CARROLL GARDENS URGENT CARE		6			6
WEST PACIFIC MEDICAL LABORATORY			5	100%	5
HEALTH NETWORK LABORATORIES		4	1	20%	5
LAKE PARK OF MADISON		4	1	20%	5
MONTEFIORE MEDICAL CENTER LABORATORIES - NORTH		5			5
VIPEDIATRICS PLLC		5			5
COOPER HOSPITAL/UNIVERSITY MEDICAL		5			5
MAXHEALTH		4	1	20%	5
GOOD SAMARITAN SOCIETY OF DAYTONA		5			5
ST JOHNS BIOMEDICAL LAB		5			5
MINUTECLINIC, LLC, DBA MINUTECLINIC #2544		5			5
MEDLABS DIAGNOSTICS		5			5
FRANCES WARDE MEDICAL LABORATORY		2	3	60%	5

COVID-19: testing by laboratory

Data through Nov 19, 2020 verified as of Nov 20, 2020 at 09:25 AM

Data in this report are provisional and subject to change.

The numbers in the table below represent the number of Florida and non-Florida residents for whom test results were received by the Department of Health. A person can be tested by more than one laboratory and can have both positive and negative results. **Therefore, the sum of the numbers in each column will be larger than the total number of people tested.**

Reporting lab	Inconclusive	Negative	Positive	Percent positive	Total
MONTEFIORE MEDICAL CENTER LABORATORIES - WEILER		4	1	20%	5
LUXOR SCIENTIFIC LLC			5	100%	5
WOODHULL MEDICAL AND MENTAL HEALTH CTR		5			5
OMNICARE PHARMACY OF TEXAS 1, LP DBA OMNICARE		5			5
FINLAY		1	4	80%	5
HERNANDO COUNTY FIRE RESCUE DISTRICT		2	3	60%	5
ST JOSEPH WOMENS HOSPITAL			5	100%	5
GLEN FALLS HOSPITAL DEPARTMENT OF PATHOLOGY		5			5
RIVER CITY PRIMARY AND URGENT CARE			5	100%	5
INSTITUTE OF PATHOLOGY KINGS COUNTY		5			5
MANATEE PEDIATRICS			5	100%	5
PRECISION LABS LLC		2	3	60%	5
ELLIS HOSPITAL LABORATORY		5			5
RIVERVIEW REGIONAL MEDICAL CENTER		5			5
CLEVELAND CLINIC MARTIN HEALTH NURSING & RESTORATIVE		5			5
MEDEXPRESS URGENT CARE - JAX ATLANTIC BLVD			5	100%	5
PEDIATRICS OF CENTRAL FLORIDA - POINCIANA		3	2	40%	5
PEDIATRIC ASSOCIATES OF OCALA PA		4	1	20%	5
PEDIATRICS OF CENTRAL FLORIDA		3	2	40%	5
PRECISION DIAGNOSTICS INC - NJ		5			5
FREEDOM SQUARE NURSING CENTER			5	100%	5
BAYSHORE LABORATORY		4	1	20%	5
DEBARY HEALTH AND REHABILITATION CENTER		5			5
LIFE CARE CENTER OF PORT ST. LUCIE		2	3	60%	5
OAK MANOR NURSING HOME		5			5
BROOKDALE CLERMONT			5	100%	5
FLAGLER HOSPITAL LABORATORY		2	3	60%	5
INTERNAL MEDICINE SPECIALISTS			5	100%	5
JOE DIMAGGIO CHILDREN'S HOSPITAL		1	4	80%	5
FLORIDA HOSPITAL LAKE MARY		5			5
JACKSON CLINIC PA, THE		2	3	60%	5
COMMUNITY MEDICAL CARE CENTER INC			5	100%	5
NORTH FLORIDA PEDIATRICS JASPER			5	100%	5
HEALTHPARK MEDICAL CENTER ABG LAB		5			5
DIEGO FALLON MD PA		3	2	40%	5
NELSON BIOLOGICAL			5	100%	5
MEDICAL CENTER OF BLOUNTSTOWN			5	100%	5
SARASOTA MEMORIAL NURSING & REHABILITATION CTR		5			5
NORTHWESTERN MEMORIAL HOSPITAL			5	100%	5
BOND CLINIC, PA			5	100%	5
CHILDREN'S HOSPITAL OF PHILADELPHIA		5			5
AUBURN COMMUNITY HOSPITAL		4	1	20%	5
THE CLINIC PREMISE HEALTH			5	100%	5
URGENT CARE OF LONGWOOD			5	100%	5
CONCENTRA			5	100%	5
MOUNT SINAI BROOKLYN LABORATORY		4	1	20%	5

COVID-19: testing by laboratory

Data through Nov 19, 2020 verified as of Nov 20, 2020 at 09:25 AM

Data in this report are provisional and subject to change.

The numbers in the table below represent the number of Florida and non-Florida residents for whom test results were received by the Department of Health. A person can be tested by more than one laboratory and can have both positive and negative results. **Therefore, the sum of the numbers in each column will be larger than the total number of people tested.**

Reporting lab	Inconclusive	Negative	Positive	Percent positive	Total
WADSWORTH CENTER - DAVID AXELROD INSTITUTE		5			5
EMERGENCY MEDICAL CENTER			5	100%	5
AEL KNOXVILLE			5	100%	5
BEACH HOUSE		5			5
ST CHARLES HOSPITAL LABORATORY		5			5
THE PALACE AT HOMESTEAD		5			5
PEDIATRIC HEALTH CARE ALLIANCE, PA			5	100%	5
MINUTECLINIC DIAGNOSTIC OF PENNSYLVANIA, LLD #1545		5			5
TENNESSEE DEPARTMENT OF HEALTH (TDH) - CENTRAL LABORATORY			5	100%	5
UNILAB		2	3	60%	5
TANNER MEDICAL CENTER EAST AL		5			5
UR CARE FAMILY AND SPORTS MEDICINE			5	100%	5
UPMC HEALTH SYSTEM		4	1	20%	5
COMMUNITY HEALTH OF SOUTH FLORIDA			5	100%	5
BIOTECH			5	100%	5
WIREGRASS CLINIC LLC		3	2	40%	5
HOWARD BEACH URGENT CARE		5			5
HODGES CLUSTER		2	3	60%	5
TROPICANA			5	100%	5
Life Care Center of Sarasota			5	100%	5
MINUTECLINIC DIAGNOSTIC OF PA, LLC (1036)		4	1	20%	5
APOLLO HEALTH & REHABILITATION		2	3	60%	5
ADVENT HEALTH - FOUR CORNERS ER		5			5
BAPTIST HEALTH - TOWN CENTER			5	100%	5
CVS			5	100%	5
XRL SXF REF LAB		5			5
BARNETT PARK			5	100%	5
WYOMING COUNTY COMMUNITY HOSPITAL LABORATORY		5			5
SONORA QUEST LABORATORIES			5	100%	5
NORTHERN DUTCHESS HOSPITAL LABORATORY		5			5
GUTHRIE MEDICAL GROUP LABORATORIES		5			5
THOMAS JEFFERSON UNIVERSITY HOSPITAL		4	1	20%	5
MACKOUL PEDIATRICS FORT MYERS			5	100%	5
MANATEE COUNTY JAIL		4	1	20%	5
ELMCROFT OF BELLA VITA		5			5
ST VINCENT'S CHILTON		4	1	20%	5
PENINSULA CARE AND REHABILITATION CENTER			5	100%	5
PEDIATRICS OF ALTAMONTE		5			5
CENTRA CARE POINCIANA			5	100%	5
BROWARD COUNTY HEALTH DEPT.			5	100%	5
PARAMOUNT WALK-IN CLINIC		1	4	80%	5
WEST		2	3	60%	5
CENTREX CLINICAL LABS INC		5			5
INTERMARKET FACILITY			4	100%	4
OKLAHOMA STATE UNIVERSITY DIAGNOSTIC LAB			4	100%	4
PENNSYLVANIA DEPARTMENT OF HEALTH BUREAU OF LABORATORIES			4	100%	4

COVID-19: testing by laboratory

Data through Nov 19, 2020 verified as of Nov 20, 2020 at 09:25 AM

Data in this report are provisional and subject to change.

The numbers in the table below represent the number of Florida and non-Florida residents for whom test results were received by the Department of Health. A person can be tested by more than one laboratory and can have both positive and negative results. **Therefore, the sum of the numbers in each column will be larger than the total number of people tested.**

Reporting lab	Inconclusive	Negative	Positive	Percent positive	Total
ADVANCED DIAGNOSTIC LABORATORY			4	100%	4
RESOLVE MOLECULAR DIAGNOSTICS		4			4
MORTON PLANT			4	100%	4
ADVENT HEALTH PRIMARY CARE PLUS, WINTER GARDEN		2	2	50%	4
COASTAL SKIN SURGERY AND DERMATOLOGY		2	2	50%	4
KANSAS DEPARTMENT OF HEALTH		2	2	50%	4
CHAMBREL AT ISLAND LAKE		4			4
VERMONT DEPARTMENT OF HEALTH		1	3	75%	4
MEMORIAL HEALTH CARE SYSTEMS			4	100%	4
UNION CITY MANOR NURSING CENTER		4			4
MEDICAL CENTER AT OCEAN REEF		1	3	75%	4
FIRST CHOICE PEDIATRICS INC		3	1	25%	4
PANCARE HEALTH YOUNGSTOWN			4	100%	4
FAMILY MEDICAL CARE OF PALM BEACH			4	100%	4
MC DIAGNOSTIC OF CONNECTICUT, PC #1960		4			4
MARIANNA HEALTH AND REHABILITATION CENTER		4			4
BENEVA LAKES HEALTHCARE & REHAB CENTER			4	100%	4
SANFORD SOUTH UNIVERSITY		4			4
HAWTHORN HOUSE		4			4
ROSLYN URGENT CARE		4			4
BOCA GRANDE HEALTH CLINIC		3	1	25%	4
DTR LABS		3	1	25%	4
WAKEMED		1	3	75%	4
GEORGE SAFRAN MD PC		4			4
ILLINOIS DEPT OF PUBLIC HEALTH LAB - SPRINGFIELD			4	100%	4
CAREWELL 202			4	100%	4
GENEVA GENERAL HOSPITAL LABORATORY		3	1	25%	4
CRUCIAL CARE		2	2	50%	4
LORI MCAULIFFE MD PA			4	100%	4
GLEN OAKS URGENT CARE		4			4
VENICE REGIONAL MEDICAL CENTER BAYFRONT HEALTH		1	3	75%	4
AZALEA HEALTH		2	2	50%	4
FISHERMEN'S HOSPITAL			4	100%	4
ADVENT HEALTH - DELTONA ER		1	3	75%	4
FIFTH AVENUE PEDIATRICS		3	1	25%	4
MISSOURI DEPARTMENT OF HEALTH AND SENIOR SERVICES			4	100%	4
CARE HERE			4	100%	4
IRL MARKET LAB			4	100%	4
BARBARA O'REILLY MD PA		4			4
EGL GENETICS DIAGNOSTICS			4	100%	4
MEDICAL CENTER AFFILIATES WEST PALM			4	100%	4
CAPE CORAL HOSPITAL ABG LABORATORY		2	2	50%	4
CENTER ONE SURGERY CENTER		3	1	25%	4
CARENOW URGENT CARE - WINTER SPRINGS		3	1	25%	4
ADVENT HEALTH CENTRA CARE - ORANGE LAKE		1	3	75%	4
SOUTHCOR LABORATORY		2	2	50%	4

COVID-19: testing by laboratory

Data through Nov 19, 2020 verified as of Nov 20, 2020 at 09:25 AM

Data in this report are provisional and subject to change.

The numbers in the table below represent the number of Florida and non-Florida residents for whom test results were received by the Department of Health. A person can be tested by more than one laboratory and can have both positive and negative results. **Therefore, the sum of the numbers in each column will be larger than the total number of people tested.**

Reporting lab	Inconclusive	Negative	Positive	Percent positive	Total
Bayside Care Center			4	100%	4
CABANA AT JENSEN DUNES, THE		4			4
MIAMI CANCER INSTITUTE			4	100%	4
EXPRESS TESTING-ONE			4	100%	4
MARION AND BERNARD L SAMSON NURSING CENTER			4	100%	4
SOUTHEASTERN REGIONAL MEDICAL CENTER			4	100%	4
STEWART ROCKLEDGE HOSPITAL			4	100%	4
CRESTWOOD MEDICAL CENTER		4			4
MARSHALL MEDICAL CENTER SOUTH LAB		3	1	25%	4
CELAL GUROL ERBAY, MD			4	100%	4
SOUTHWESTERN REGIONAL MEDICAL CENTER - TULSA		4			4
MD ANDERSON			4	100%	4
SONIC REFERENCE LABORATORY			4	100%	4
CONCENTRA URGENT CARE		1	3	75%	4
INFECTION CONTROL/ EMPHEALTH		3	1	25%	4
BAYCARE MEDICAL GROUP INC			4	100%	4
HEALTHCARE NOW			4	100%	4
DIAGNOSTECHS		4			4
THE TERRACE AT IVY ACRES ALF		4			4
CELERION			4	100%	4
COVENIENT CARE MEDICAL CLINIC			4	100%	4
Westminster Manor		3	1	25%	4
GOOD SAMARITAN SOCIETY OF DELAND		1	3	75%	4
PALM BEACH COUNTY HEALTH DEPARTMENT LABORATORY			4	100%	4
UNIVERSITY OF CHICAGO MEDICAL CENTER LAB			4	100%	4
PINARD HOME HEALTH SERVICES INC			4	100%	4
ALBIBI		1	3	75%	4
ORLANDO HEALTH PHYSICIAN ASSOCIATES		3	1	25%	4
NEWPATH DIAGNOSTICS		4			4
Sunset Lake Health and Rehabilitation Center		4			4
PATHLINE			4	100%	4
SIGNATURE CARE EMERGENCY CENTER		2	2	50%	4
BIO-TECH CLINICAL LABORATORIES			4	100%	4
ECLRS		1	3	75%	4
DOTHAN PEDIATRIC CLINIC			4	100%	4
TRINITY MEDICAL ASSOCIATES LLC			4	100%	4
NORTHBROOK CENTER FOR□		4			4
CRESTVIEW URGENT CARE			4	100%	4
NORTHWEST FLORIDA ENT, PA		3	1	25%	4
COOPER FAMILY MEDICAL PLLC		3	1	25%	4
BRADENTON PHYSICIANS MEDICAL CENTER			4	100%	4
THE DOCTORS CENTER HEALTHCARE-SOUTHSIDE		1	3	75%	4
ROSEWOOD HEALTH AND REHABILITATION CENTER			4	100%	4
CAPE COD HOSPITAL			4	100%	4
UF HEALTH			4	100%	4
HUNTINGTON VILLAGE URGENT CARE		4			4

COVID-19: testing by laboratory

Data through Nov 19, 2020 verified as of Nov 20, 2020 at 09:25 AM

Data in this report are provisional and subject to change.

The numbers in the table below represent the number of Florida and non-Florida residents for whom test results were received by the Department of Health. A person can be tested by more than one laboratory and can have both positive and negative results. **Therefore, the sum of the numbers in each column will be larger than the total number of people tested.**

Reporting lab	Inconclusive	Negative	Positive	Percent positive	Total
IU HEALTH PATHOLOGY			4	100%	4
ROHR HOME		3	1	25%	4
BAYLOR ESOTERIC AND MOLECULAR LAB			4	100%	4
EASTLAKE PEDIATRICS - TRINITY		4			4
CHILDRENS MEDICAL ASSOCIATION			4	100%	4
PM PEDIATRICS OF SELDEN		3	1	25%	4
COLUMBIA MEMORIAL HOSPITAL LABORATORY		4			4
NEW HAMPSHIRE DEPARTMENT OF HEALTH AND HUMAN SERVICES		3	1	25%	4
ST. CLOUD REGIONAL MEDICAL CENTER		4			4
FCHC (OB)-DARWIN SQUARE CTR.			4	100%	4
Northwell Lab			4	100%	4
OMNICARE PHARMACY OF TEXAS 1		4			4
SHARP MEMORIAL HOSPITAL MICROBIOLOGY DEPT			4	100%	4
OSPREY LODGE		4			4
BIOTEST PLASMA CENTER		4			4
GNT ASSOCIATES		3	1	25%	4
NORTHPORT MEDICAL CENTER LAB		4			4
REHABILITATION CENTER OF WINTER PARK			4	100%	4
FHMG_FM AND IM AVALON PARK		1	3	75%	4
PEDIATRIC HEALTHCARE ALLIANCE			4	100%	4
FLORIDA HEART AND VASCULAR			4	100%	4
ENGLEWOOD HOSPITAL AND MEDICAL CENTER		1	3	75%	4
FAMILY AND INTERNAL MEDICINE AT AVALON PARK		3	1	25%	4
FHCP - ORMOND BEACH			4	100%	4
PREMIER MEDICAL ASSOCIATES		4			4
FLORIDA HOSPITAL ALTAMONTE		2	2	50%	4
BROOKDALE PANAMA CITY		4			4
WYOMING PUBLIC HEALTH LAB			4	100%	4
THE UNIVERSITY OF VERMONT MEDICAL CENTER		4			4
PASSPORT HEALTH			4	100%	4
DISCOVERY VILLAGE AT MELBOURNE		4			4
BAPTIST MEMORIAL HEALTH CARE		4			4
ESTATES MEDICAL CENTER		2	2	50%	4
GENUS DIAGNOSTICS			4	100%	4
ELTINGVILLE CIRCLE URGENT CARE		4			4
COLONY CLUB ALF,THE		3			3
ORLANDO REGIONAL HEALTH SERVICES		1	2	67%	3
BIOREFERENCE LABORATORIES INC		2	1	33%	3
MINUTECLINIC DIAGNOSTIC OF NEW JERSEY, LLC # 7069		3			3
ERIE COUNTY PUBLIC HEALTH CLINICAL		3			3
BRENTWOOD SENIOR LIVING AT ST PETE			3	100%	3
SARASOTA - ROBERT L TAYLOR COMMUNITY CENTER			3	100%	3
AHC Decatur County		3			3
GARCIA MORALES NELSON			3	100%	3
CHAMPLAIN VALLEY PHYSICIANS HOSPITAL		3			3
MED LABS DIAGNOSTICS		3			3

COVID-19: testing by laboratory

Data through Nov 19, 2020 verified as of Nov 20, 2020 at 09:25 AM

Data in this report are provisional and subject to change.

The numbers in the table below represent the number of Florida and non-Florida residents for whom test results were received by the Department of Health. A person can be tested by more than one laboratory and can have both positive and negative results. **Therefore, the sum of the numbers in each column will be larger than the total number of people tested.**

Reporting lab	Inconclusive	Negative	Positive	Percent positive	Total
MARION COUNTY FIRE RESCUE		3			3
ALLIANCE LABS @LRMC			3	100%	3
MEDICAL CENTER ENTERPRISE			3	100%	3
ARCPPOINT LABS OF ST PETERSBURG		1	2	67%	3
FAMILY MEDICINE OF WESTON LLC			3	100%	3
EXETER HOSPITAL		3			3
CAPTAIN JAMES A. LOVELL FEDERAL HEALTHCARE CENTER			3	100%	3
UNC HOSPITAL/MCLENDON CLINICAL LABORATORIES			3	100%	3
ACE BIOMEDICAL LABS LLC			3	100%	3
ATMORE NURSING CENTER		3			3
MCR HEALTH LAWTON CHILES ADMINISTRATION STE A		1	2	67%	3
NOVANT HEALTH PRESBYTERIAN		2	1	33%	3
ACCESS HEALTH CARE		2	1	33%	3
ALABAMA CLINICS		1	2	67%	3
ADVENT HEALTH - WESTCHASE ER			3	100%	3
CEDAR CREEK AT KINGS BAY INC		3			3
VIBRANT AMERICA		3			3
ALABAMA DEPARTMENT OF PUBLIC HEALTH		1	2	67%	3
GRAND OAKS OF PALM CITY LLC		3			3
MACTOWN, INC		3			3
FLORIDA LABORATORY ANALYSIS, LLC			3	100%	3
MARSHFIELD LABORATORIES			3	100%	3
NOT INDICATED		1	2	67%	3
ADVENT HEALTH - TIMBERRIDGE ER		2	1	33%	3
EXPRESS DOCS LLC			3	100%	3
COLLEGE POINT URGENT CARE		3			3
FAMILY MEDICINE AT WATERMAN		3			3
BELLIN HEALTH LAB		1	2	67%	3
GREATER MOBILE URGENT CARE - SPRINGHILL			3	100%	3
HEARTLAND PEDIATRICS OF LAKE PLACID PA		1	2	67%	3
PERDIDO URGENT CARE			3	100%	3
BAYA URGENT CARE LLC			3	100%	3
BAPTIST OUTPATIENT SERVICES			3	100%	3
DIAGNOSTIC & CLINICAL CARE SERVICES INC DBA		3			3
Consulate Health Care of Port Charlotte		1	2	67%	3
JACKSON COUNTY HEALTH DEPARTMENT			3	100%	3
WINDER NURSING INC DBA WINDER HEALTH CARE		3			3
PINELLAS PARK HEALTH CENTER - PINELLAS CHD		1	2	67%	3
AVANTE INVERNESS		1	2	67%	3
PRIMECARE		2	1	33%	3
AMERICAN HOUSE-BONITA SPRINGS		3			3
CVS HEALTH, #3396		3			3
CROSSVILLE MEDICAL GROUP		1	2	67%	3
RESTORE HEALTH URGENT CARE			3	100%	3
BARONESS ERLANGER HOSPITAL		3			3
CARENOW URGENT CARE-GREEN HILLS		3			3

COVID-19: testing by laboratory

Data through Nov 19, 2020 verified as of Nov 20, 2020 at 09:25 AM

Data in this report are provisional and subject to change.

The numbers in the table below represent the number of Florida and non-Florida residents for whom test results were received by the Department of Health. A person can be tested by more than one laboratory and can have both positive and negative results. **Therefore, the sum of the numbers in each column will be larger than the total number of people tested.**

Reporting lab	Inconclusive	Negative	Positive	Percent positive	Total
PROFESSIONAL PEDIATRICS		3			3
CITIZENS BAPTIST MEDICAL CENTERS LAB		3			3
QUATRACOR PLLC		3			3
US SPECIALTY LABS			3	100%	3
FLORIDA DEPARTMENT OF HEALTH IN CITRUS COUNTY		1	2	67%	3
THONOTOSASSA COMMUNITY HEALTH CENTER			3	100%	3
VIRGINIA DIVISION OF CONSOLIDATED LABORATORIES			3	100%	3
MUNSON MEDICAL CENTER			3	100%	3
NORTH BROWARD HOSPITAL DISTRICT HEALTHCARE FOR THE HOMELESS			3	100%	3
WINDERMERE MEDICAL CENTER			3	100%	3
CORTLAND COUNTY HEALTH DEPARTMENT		3			3
EMERITUS AT NAPLES		3			3
TGH URGENT CARE - RIVERVIEW			3	100%	3
OSWEGO HOSPITAL LABORATORY		3			3
PALM BEACH CDH - DELRAY BEACH			3	100%	3
State Lab Unspecifd			3	100%	3
CULLMAN REGIONAL URGENT CARE		2	1	33%	3
MIZELL MEMORIAL HOSPITAL			3	100%	3
BOCA RATON REHABILITATION CENTER			3	100%	3
BOROPARK URGENT CARE		3			3
DACH MAIN LAB			3	100%	3
NORTH SHORE HEMATOLOGY-ONCOLOGY ASSOCIATES, PC		3			3
NORTHWEST FLORIDA CLINICAL LAB		1	2	67%	3
ORANGE PARK PEDIATRIC ASSOCIATES			3	100%	3
COVENANT PEDIATRICS		1	2	67%	3
CONSULATE HEATH CARE AT WEST ALTAMONTE			3	100%	3
PALMS WEST HOSPITAL			3	100%	3
ST LUKES HOSPITAL LABORATORY		2	1	33%	3
BIRMINGHAM VAMC		1	2	67%	3
PRORENATA LABS		1	2	67%	3
BEEBE MEDICAL CENTER LABORATORY		3			3
THE LODGE AND REHABILITATION CENTER		3			3
TGH URGENT CARE POWERED BY FAST TRACK			3	100%	3
SIGNATURE CARE PFLUGERVILLE			3	100%	3
SIGNATURE CARE MONTROSE		2	1	33%	3
FORT HAMILTON URGENT CARE		3			3
SURETOX LABORATORY LLC		2	1	33%	3
GONZALEZ MD AND ASWAD MD HEALTH SERVICES			3	100%	3
GENTRY PARK ORLANDO ASSISTED LIVING		3			3
EPIC REFERENCE LABS INC			3	100%	3
CONSOLIDATED LABORATORY SERVICES			3	100%	3
GYN PATH SERVICES			3	100%	3
DYNACARE LABORATORIES			3	100%	3
FLORIDA DEPARTMENT OF HEALTH IN MIAMI DADE COUNTY		2	1	33%	3
LAB UNKNOWN			3	100%	3
HORIZON MEDICAL GROUP		3			3

COVID-19: testing by laboratory

Data through Nov 19, 2020 verified as of Nov 20, 2020 at 09:25 AM

Data in this report are provisional and subject to change.

The numbers in the table below represent the number of Florida and non-Florida residents for whom test results were received by the Department of Health. A person can be tested by more than one laboratory and can have both positive and negative results. **Therefore, the sum of the numbers in each column will be larger than the total number of people tested.**

Reporting lab	Inconclusive	Negative	Positive	Percent positive	Total
CTRS			3	100%	3
DICKSON MEDICAL ASSOCIATES PC PATH LAB		3			3
GROVES CENTER			3	100%	3
DEACONESS HOSPITAL			3	100%	3
HELIX KH UC			3	100%	3
DEPT OF VA MEDICAL CENTER - BAY PINES			3	100%	3
MADISON COUNTY HEALTH DEPARTMENT		3			3
MEDFUSION		2	1	33%	3
AMERICAN FAMILY MEDICAL LLC			3	100%	3
MAYO		1	2	67%	3
MANORCARE NURSING & REHABILITATION CENTER-NAPLES		3			3
CARESPOT-WELLINGTON			3	100%	3
BAPTIST PEDIATRICS		3			3
AVANTE AT MT DORA		1	2	67%	3
LAFAYETTE NURSING AND REHAB			3	100%	3
MIAMI CLINICAL RESEARCH CORP			3	100%	3
ANN STORCK CENTER INC		3			3
BAPTIST PRIMARY CARE, INC.		2	1	33%	3
PALM BAY HOSPITAL CLINICAL LABORATORY			3	100%	3
WATSON THERAPEUTICS		1	2	67%	3
PARRISH MEDICAL CENTER-WAIVED TESTING		3			3
WILLIAM A HINTON STATE LABORATORY INSTITUTE		1	2	67%	3
JOSEF SCHENKER MD PC		3			3
IOWA DEPARTMENT OF PUBLIC HEALTH			3	100%	3
INDIANA STATE DEPARTMENT OF HEALTH		1	2	67%	3
HERNANDO ENDOSCOPY AND SURGERY CENTER		2	1	33%	3
EAST BANK HOSPITAL - UNIVERSITY OF MINNESOTA MEDICAL CENTER			3	100%	3
CORTLAND REGIONAL MEDICAL CENTER		3			3
MAIMONIDES MEDICAL CENTER		3			3
DEPARTMENT OF PATHOLOGY ROME MEMORIAL		3			3
MPG JACKSONVILLE ATLANTIC BLVD		1	2	67%	3
Nashville Central Laboratory		3			3
FLORIDA CLINICAL LABORATORY - BIOREFERENCE LABORATORIES		2	1	33%	3
JACKSON SOUTH COMMUNITY HOSPITAL LAB			3	100%	3
JOHN T MATHER MEMORIAL HOSPITAL LABORATORY		3			3
MONTANA DEPARTMENT OF PUBLIC HEALTH & HUMAN SERVICES			3	100%	3
NORTH SHORE HOSP. INFECTION CONTROL			3	100%	3
CLEVELAND TENNESSEE HOSPITAL COMPANY		3			3
OPENTRONS PRL		2	1	33%	3
FLORIDA CANCER SPECIALISTS AND RESEARCH		1	2	67%	3
NEWSTAR MEDICAL LABORATORIES		3			3
ABSOLUTE HEALTH		3			3
MANOR CARE NURSING CENTER OF SARASOTA FL LLC			3	100%	3
OHIO STATE UNIVERSITY MEDICAL CENTER			3	100%	3
MD NOW URGENT CARE - DELRAY WEST			3	100%	3
SPRINGS AT BOCA CIEGA BAY,THE		3			3

COVID-19: testing by laboratory

Data through Nov 19, 2020 verified as of Nov 20, 2020 at 09:25 AM

Data in this report are provisional and subject to change.

The numbers in the table below represent the number of Florida and non-Florida residents for whom test results were received by the Department of Health. A person can be tested by more than one laboratory and can have both positive and negative results. **Therefore, the sum of the numbers in each column will be larger than the total number of people tested.**

Reporting lab	Inconclusive	Negative	Positive	Percent positive	Total
THOMAS LANGLEY			3	100%	3
OPTUMCARE FLORIDA LLC		1	2	67%	3
SCIENTIFIC LABORATORY DIVISION			3	100%	3
OCOE PEDIATRICS		3			3
TARRANT COUNTY PUBLIC HEALTH		3			3
SEA LEVEL LABS			3	100%	3
LEWIS COUNTY MANOR		3			3
NORTHERN LIGHT LABORATORY		1	2	67%	3
SOUTHERN OCEAN MEDICAL CENTER		3			3
LEXINGTON MEDICAL CENTER		1	2	67%	3
SOFTLAB			3	100%	3
MINUTECLINIC MINUTECLINIC #8746		3			3
MID FLORIDA CLINICAL LABORATORY		2	1	33%	3
UNILAB OF DADE INC			3	100%	3
KEY WEST URGENT CARE, INC		3			3
HOLMES REG MED CENTER CLINICAL LAB			3	100%	3
SOUTHEASTERN PEDIATRIC ASSOCIATES			3	100%	3
HELIX MEDICAL CENTERS		1	2	67%	3
UCF STUDENT HEALTH SERVICES LABORATORY			3	100%	3
SJH			3	100%	3
NORTHSIDE HOSPITAL		2	1	33%	3
PATIENT FIRST - ALLENTOWN			3	100%	3
SANFORD MOBILE LAB			3	100%	3
ONslow MEMORIAL HOSPITAL LABORATORY		3			3
RJ LEE GROUP		3			3
OCALA OAKS REHABILITATION CENTER		2	1	33%	3
SENTARA NORFOLK GENERAL HOSPITAL CENTRAL LAB			3	100%	3
RHEA MEDICAL CENTER		3			3
TRUE HEALTH - LAKE UNDERHILL		3			3
LONG ISLAND JEWISH FOREST HILLS HOSPITAL		3			3
PEACEHEALTH LABORATORIES		2	1	33%	3
LAHEY CLINIC MEDICAL CENTER			3	100%	3
RENAISSANCE SENIOR LIVING		3			3
THE CLINIC OF PEDIATRICS & GI MEDICINE, INC			3	100%	3
NORTH NAPLES HOSPITAL RESPIRATORY THERAPY DEPARTMENT			3	100%	3
PRIME HEALTH OF NORTH PORT LLC		2	1	33%	3
ILLINOIS DEPARTMENT OF PUBLIC HEALTH			3	100%	3
TAMPA		1	2	67%	3
MARYLAND STATE DEPT OF HEALTH	2		1	33%	3
ROBERT H JENKINS JR VETERANS' DOMICILIARY HOME OF		3			3
NORTHEAST ALABAMA REGIONAL MEDICAL CENTER		2	1	33%	3
KETTERING HEALTH			3	100%	3
PRISMA HEALTH MIDLANDS			3	100%	3
REGIONAL MEDICAL LAB			3	100%	3
NOVARI CARE LLC		3			3
VIDANT MEDICAL CENTER			3	100%	3

COVID-19: testing by laboratory

Data through Nov 19, 2020 verified as of Nov 20, 2020 at 09:25 AM

Data in this report are provisional and subject to change.

The numbers in the table below represent the number of Florida and non-Florida residents for whom test results were received by the Department of Health. A person can be tested by more than one laboratory and can have both positive and negative results. **Therefore, the sum of the numbers in each column will be larger than the total number of people tested.**

Reporting lab	Inconclusive	Negative	Positive	Percent positive	Total
VISTA MANOR			3	100%	3
MENORAH HOUSE		3			3
MINUTECLINIC, LLC #05038		3			3
PBC PREMIER FAMILY HEALTH			3	100%	3
Walker BaptistMedCtr		2	1	33%	3
SSM HEALTH ST LOUIS MICROBIOLOGY LABORATORY		1	2	67%	3
WESLEY CHAPEL INTERNAL MEDICINE AND PEDIATRICS			3	100%	3
VICAR'S LANDING NURSING HOME		2	1	33%	3
SPRING LAKE REHABILITATION CENTER			3	100%	3
GREENVILLE MEMORIAL HOSPITAL LAB			3	100%	3
URGENT CARE - OCONEE		2	1	33%	3
MONTANA PUBLIC HEALTH LAB			3	100%	3
HAWTHORNE INN OF LAKE LAND		3			3
UT SOUTHWESTERN MEDICAL CENTER			3	100%	3
MINUTECLINIC, LLC #03965		3			3
SANDGATE GARDENS REHAB & NURSING CENTER		2	1	33%	3
VIERA PEDIATRICS			3	100%	3
SYLVAN NURSING			2	100%	2
NEW YORK STATE DEPARTMENT OF HEALTH		1	1	50%	2
PRINCETON BMC LABORATORY		2			2
NEMOURS CHILDREN'S URGENT CARE			2	100%	2
ST. JOSEPH REGIONAL MEDICAL CENTER			2	100%	2
UC CORAL GABLES			2	100%	2
COVANCE			2	100%	2
FLORIDA MEDICAL CLINIC IM MLK		2			2
SUNCOAST BLOOD BANK			2	100%	2
GROWING TOGETHER PEDIATRICS, LLC		2			2
GARDENS HEALTH NH LLC		2			2
MAIN STREET MEDICAL CENTER OF CRESTVIEW PA			2	100%	2
ENTRUST IMMEDIATE CARE			2	100%	2
GULF COAST MEDICAL CENTER		2			2
MINUTE-CLINIC DIAGNOSTIC OF VIRGINIA, LLC #2003		1	1	50%	2
Good Samaritan Society Kissimmee Village		2			2
ADVENTHEALTH MEDICAL GROUP PEDIATRICS AT		1	1	50%	2
NIGHT OWL PEDIATRICS URGENT CARE			2	100%	2
COMPUNET CLINICAL LAB			2	100%	2
CONEMAUGH MEMORIAL MEDICAL CENTER		2			2
Workmens Circle Multicare Center		2			2
CUMBERLAND MEDICAL CENTER INC		2			2
PALMETTO FAMILY HEALTH CENTER			2	100%	2
MONTEFIORE MEDICAL CENTER LABS MONTEFIORE		1	1	50%	2
MINUTE CLINIC LLC			2	100%	2
PEPIN ACADEMIES-PASCO		2			2
Elba Nursing and Rehabilitation Center, LLC		2			2
YORK HOSPITAL - LABORATORY			2	100%	2
MINUTECLINIC DIAGNOSTIC OF NORTH CAROLINA PC		2			2

COVID-19: testing by laboratory

Data through Nov 19, 2020 verified as of Nov 20, 2020 at 09:25 AM

Data in this report are provisional and subject to change.

The numbers in the table below represent the number of Florida and non-Florida residents for whom test results were received by the Department of Health. A person can be tested by more than one laboratory and can have both positive and negative results. **Therefore, the sum of the numbers in each column will be larger than the total number of people tested.**

Reporting lab	Inconclusive	Negative	Positive	Percent positive	Total
VALLEY BAPTIST MEDICAL CENTER: BROWNSVILLE			2	100%	2
DEKALB MEDICAL CENTER LABORATORY			2	100%	2
EASTLAKE MEDICAL CENTER		2			2
DELCARE PA			2	100%	2
FEDERAL CORRECTIONAL INSTITUTION MARIANNA			2	100%	2
PRECISION DIAGNOSTIC INC		2			2
FIRST CARE - MIDDLESBORO			2	100%	2
NURSES HELPING HANDS INC ALF		2			2
FLORIDA MEDICAL CLINIC CARDIOLOGY-ZH			2	100%	2
SPRINGS MEDICAL LAB		1	1	50%	2
ISLAND DOCTORS DAYTONA			2	100%	2
SOUTHSIDE FAMILY MEDICAL		2			2
INSPIRIT SENIOR LIVING			2	100%	2
FIRST QUALITY LABORATORY			2	100%	2
PLANTATION NURSING & REHAB CENTER		2			2
CLERMONT HEALTH AND REHABILITATION CENTER		2			2
ADVENTHEALTH CAR CENTER APOKA			2	100%	2
JOHN D. ARCHBOLD MEM. HOSPITAL			2	100%	2
NEBRASKA MEDICAL CENTER			2	100%	2
PEDIATRICS AND ADOLESCENT MEDICINE		2			2
VALDOSTA FAMILY MEDICINE			2	100%	2
NOVANT HEALTH UVA			2	100%	2
Lakeside Oaks Care Center			2	100%	2
PERSONAL PEDIATRICS PA		1	1	50%	2
JEFFERSON WASHINGTON TOWNSHIP HOSPITAL		2			2
CERTIVIA LABORATORIES			2	100%	2
INSPIRA MEDICAL CENTER VINELAND LAB		2			2
ALTRU DIAGNOSTICS INC			2	100%	2
KINGS BAY PEDIATRICS LLC			2	100%	2
CHILDRENS MEDICAL CENTER			2	100%	2
TRICORE REFERENCE LABORATORY		1	1	50%	2
LAKELAND HILLS CENTER		1	1	50%	2
BETTERMED URGENT CARE			2	100%	2
LAKE MARY HEALTH AND REHABILITATION CENTER		1	1	50%	2
UNIVERSITY OF MARYLAND MEDICAL CENTER			2	100%	2
JOHNNIE RUTH CLARKE LAB			2	100%	2
UT PATH			2	100%	2
BAPTIST HEALTH MEDICAL CENTER			2	100%	2
Broadview Multi-Care Center		2			2
JEFFERSON COUNTY HEALTH DEPARTMENT-MONTICELLO		2			2
University Center East			2	100%	2
PALMS REHABILITATION AND HEALTHCARE CENTER			2	100%	2
PARADIGM LABORATORIES			2	100%	2
LAKE GIBSON VILLAGE, LLC		2			2
WISCONSIN STATE LABORATORY OF HYGIENE		1	1	50%	2
UW HOSPITAL AND CLINICS		1	1	50%	2

COVID-19: testing by laboratory

Data through Nov 19, 2020 verified as of Nov 20, 2020 at 09:25 AM

Data in this report are provisional and subject to change.

The numbers in the table below represent the number of Florida and non-Florida residents for whom test results were received by the Department of Health. A person can be tested by more than one laboratory and can have both positive and negative results. **Therefore, the sum of the numbers in each column will be larger than the total number of people tested.**

Reporting lab	Inconclusive	Negative	Positive	Percent positive	Total
MINUTECLINIC DIAGNOSTIC OF TEXAS, LLC #7435		2			2
IMA MEDICAL CENTER		2			2
ALCOVE ASSISTED LIVING FACILITY		2			2
MD NOW URGENT CARE CENTER INC.			2	100%	2
WALK IN URGENT CARE			2	100%	2
IN & OUT URGENT CARE METAIRIE			2	100%	2
LIFEHOPE LABS			2	100%	2
GOLDSTEIN			2	100%	2
HCR MANOR CARE SERVICES OF FLORIDA III INC		2			2
DOTHAN WEST FAMILY MEDICINE		1	1	50%	2
TERRACE OF ST CLOUD, THE		1	1	50%	2
MINUTE CLINIC DIAGNOSTIC OF PENNSYLVANIA		2			2
MOBILE COUNTY HEALTH DEPARTMENT		1	1	50%	2
MEDEX MEDICAL EXPRESS OF PALATKA LLC			2	100%	2
MAGNOLIA ADULT, LLC			2	100%	2
MAILBOX DIAGNOSTICS		1	1	50%	2
MARCO ISLAND HOSPITAL INC D/B/A		1	1	50%	2
IGENEX INC		2			2
LEGACY LABORATORY SERVICES			2	100%	2
FLORIDA MEDICAL CLINIC - MULTI SPECIALTY CAMPUS			2	100%	2
MAINSTREET FAMILY CARE			2	100%	2
CULLMAN REGIONAL MEDICAL CENTER		2			2
DEPARTMENT OF HEALTH AND HUMAN SERVICES DIVISION OF BEHAVIORAL HEALTH		1	1	50%	2
ALLIED PHYSICIANS GROUP PLLC		2			2
WELLMED AT LAKE COPELAND		2			2
THE CLUB AT BOYNTON BEACH, LLC			2	100%	2
FAST PACE MEDICAL CLINIC		2			2
ARLINGTON DIALYSIS CENTER LLC		2			2
AMERICAN MEDICAL LABORATORIES			2	100%	2
OKLAHOMA STATE DEPARTMENT OF HEALTH-PUBLIC HEALTH LABORATORY			2	100%	2
TRINITAS REGIONAL MEDICAL CENTER		1	1	50%	2
SIGNATURE HEALTHCARE OF MIDDLEBURG		2			2
COMMONWEALTH OF MASSACHUSETTS			2	100%	2
NOVADX		2			2
ALZHEIMERS CARE CENTER OF VIERA LTD		2			2
UNIVERSITY OF KANSAS MEDICAL CENTER			2	100%	2
PEDIATRIC HEALTH CARE (3577)		1	1	50%	2
MEMORIAL SLOAN KETTERING CANCER CENTER		1	1	50%	2
BAPTIST HEALTHCARE - LAKEVIEW CENTER INC		2			2
UT MEMPHIS UNIVERSITY HEALTH SERVICES			2	100%	2
SEA BREEZE REHAB AND NURSING CENTER			2	100%	2
ORMOND MEDICAL ARTS		1	1	50%	2
MEDRITE MEDICAL CARE, PC		1	1	50%	2
SCIENTIFIC LABORATORY COMPANY		2			2
UNIVERSITY HOSPITAL OF BROOKLYN		2			2
NOT GIVEN		1	1	50%	2

COVID-19: testing by laboratory

Data through Nov 19, 2020 verified as of Nov 20, 2020 at 09:25 AM

Data in this report are provisional and subject to change.

The numbers in the table below represent the number of Florida and non-Florida residents for whom test results were received by the Department of Health. A person can be tested by more than one laboratory and can have both positive and negative results. **Therefore, the sum of the numbers in each column will be larger than the total number of people tested.**

Reporting lab	Inconclusive	Negative	Positive	Percent positive	Total
STEUBEN COUNTY PUBLIC HEALTH		2			2
VIRTUA MEMORIAL HOSPITAL BURLINGTON COUNTY			2	100%	2
MAWD PATHOLOGY GROUP			2	100%	2
SOUTHEAST GEORGIA HEALTH SYSTEM			2	100%	2
YORKVILLE PEDIATRIC URGENT CARE		2			2
SPRING HILL REGIONAL HOSPITAL			2	100%	2
SPECTRUM HEALTH			2	100%	2
VILLAGES HEALTH SYSTEM, LLC, THE			2	100%	2
MORTON PLANT HOSPITAL NURSING			2	100%	2
MORRISTOWN MEMORIAL HOSPITAL		2			2
UNIVERSITY OF MISSOURI HEALTH CARE			2	100%	2
ADVENTHEALTH CENTRA CARE SANFORD			2	100%	2
CSL PLASMA INC			2	100%	2
NORTHWEST FLORIDA SLEEP			2	100%	2
UTMB PATHOLOGY CLINICAL SERVICES LABORATORY			2	100%	2
MOOSEHAVEN HEALTH CENTER		1	1	50%	2
MEDICANA NURSING AND REHAB CENTER			2	100%	2
Robert Cranfield			2	100%	2
STEWART MELBOURNE HOSPITAL			2	100%	2
MINUTECLINIC DIAGNOSTIC OF NORTH CAROLINA, PC		1	1	50%	2
TENNESSEE DEPARTMENT OF HEALTH (TDH) - REGIONAL LABORATORY			2	100%	2
BETH ISRAEL MEDICAL CENTER LABS		2			2
BFT LAB			2	100%	2
APOLLO SURGERY CENTER			2	100%	2
ADVENTIST HINSDALE HOSPITAL LABORATORY			2	100%	2
ADVENTHEALTH CENTRA CARE CLERMONT			2	100%	2
ADVENTHEALTH EXPRESS CARE AT			2	100%	2
87TH MEDICAL GROUP - MCGUIRE AMBULATORY CARE FACILITY		2			2
ADVENT HEALTH - TUSKAWILLA		2			2
SHORE MEDICAL CENTER		2			2
SCIENTIA DIAGNOSTICS			2	100%	2
PM PEDIATRICS OF BAYSIDE PLLC		2			2
PR HEALTH			2	100%	2
Rehabilitation Center for Park Place LLC		2			2
BAYLOR COLLEGE OF MEDICINE			2	100%	2
VANAYER HEALTHCARE AND REHAB CENTER		2			2
PREMIER FAMILY AND SPORTS MEDICINE		1	1	50%	2
PM PEDIATRICS OF BAYSIDE, PLLC - MANHASSET		2			2
PHYSICIANS LABORATORY SERVICES			2	100%	2
NAVAL BRANCH MEDICAL CLINIC			2	100%	2
PIEDMONT HOSPITAL LAB			2	100%	2
RAPID CITY URGENT CARE			2	100%	2
ST VINCENT'S ST CLAIR		1	1	50%	2
BAYMEADOWS PRIMARY CARE		2			2
MEDFAST URGENT CARE CENTERS			2	100%	2
MONROE COUNTY HEALTH DEPARTMENT			2	100%	2

COVID-19: testing by laboratory

Data through Nov 19, 2020 verified as of Nov 20, 2020 at 09:25 AM

Data in this report are provisional and subject to change.

The numbers in the table below represent the number of Florida and non-Florida residents for whom test results were received by the Department of Health. A person can be tested by more than one laboratory and can have both positive and negative results. **Therefore, the sum of the numbers in each column will be larger than the total number of people tested.**

Reporting lab	Inconclusive	Negative	Positive	Percent positive	Total
NATIONWIDE LABORATORY SERVICES		1	1	50%	2
TREASURE COAST MEDICAL ASSOCIATES INC			2	100%	2
MINUTE-CLINIC DIAGNOSTIC OF VIRGINIA, LLC #794		2			2
BENTON PEDIATRICS		2			2
TRADITIONAL HOME HEALTH OF PALM BEACH INC		2			2
PM PEDIATRICS OF BAYSIDE PLLC - HOPEWELL JUNCTION		2			2
CITRUS PARK			2	100%	2
PUBLIC HEALTH LABORATORY	1		1	50%	2
TUFTS MEDICAL CENTER			2	100%	2
DOCTOR 4 U CLINIC			2	100%	2
RUSH UNIVERSITY MEDICAL CENTER LABORATORY			2	100%	2
CITYMD		1	1	50%	2
PLANT CITY PEDIATRICS		2			2
PREMIER LABORATORY SERVICES, LLC			2	100%	2
SHANDS AT LAKE SHORE LAB			2	100%	2
PTC LABORATORIES			2	100%	2
SKIPPACK MEDICAL LAB			2	100%	2
VIGILINT HEALTHCARE		1	1	50%	2
CAREWELL URGENT CARE			2	100%	2
CENTERPLACE HEALTH, INC			2	100%	2
CARENOW URGENT CARE-SOUTHLAKE			2	100%	2
WEISS PEDIATRIC CARE LLC		2			2
DALLAS MEDICAL CENTER			2	100%	2
PHYSICIANS STAT LAB INC		1	1	50%	2
DISCOVERY VILLAGE AT THE FORUM		2			2
SPECTRA LABS		1	1	50%	2
SANFORD REGIONAL HOSPITAL WORTHINGTON		2			2
PEDIATRIC URGENT HEALTH CARE			2	100%	2
VITAL CARE URGENT CARE			2	100%	2
ORLANDO ORTHOPAEDIC OUTPATIENT SURGERY CENTER			2	100%	2
PEDIATRICS BY THE SEA JOG RD OFFICE			2	100%	2
RUSSELL MEDICAL CENTER		2			2
Crystal Health & Rehab Center		2			2
PHYSICIANS IMMEDIATE CARE AURORA			2	100%	2
COMPREHENSIVE CHILDCARE ASSOCIATES		2			2
ORLANDO LUTHERAN TOWERS		1	1	50%	2
URGENT TEAM - HUNTSVILLE		2			2
PEACEHEALTH CENTRAL		2			2
CPL LABS			2	100%	2
CROSSROADS			2	100%	2
SARASOTA MEMORIAL MEDICAL URGENT CARE CENTER			2	100%	2
GALEN BAYLOR EXTENSION		2			2
SCDHEC BUREAU OF LABORATORIES			2	100%	2
THE HOSPITAL OF PROVIDENCE EMERGENCY ROOM			2	100%	2
WHOLE CHILD PEDIATRICS			2	100%	2
SACRED HEART HOSPITAL ON THE EMERALD			2	100%	2

COVID-19: testing by laboratory

Data through Nov 19, 2020 verified as of Nov 20, 2020 at 09:25 AM

Data in this report are provisional and subject to change.

The numbers in the table below represent the number of Florida and non-Florida residents for whom test results were received by the Department of Health. A person can be tested by more than one laboratory and can have both positive and negative results. **Therefore, the sum of the numbers in each column will be larger than the total number of people tested.**

Reporting lab	Inconclusive	Negative	Positive	Percent positive	Total
STUDENT HEALTH SERVICES			2	100%	2
WESTWOOD HEALTHCARE SNF		2			2
STEWART ST ELIZABETH MEDICAL CENTER			2	100%	2
Surrey Place Healthcare and Rehabilitation		2			2
COASTAL FAMILY PRACTICE			2	100%	2
COASTAL MEDICAL LAB			2	100%	2
SOUTH FLORIDA FAMILY HEALTH & RESEARCH CTR			2	100%	2
FAST TRACK URGENT CARE CENTER - DOWNTOWN			2	100%	2
TALLAHASSEE MEMORIAL HEALTHCARE FAMILY MED RESIDENCY			2	100%	2
DOCTORS HOSPITAL RENAISSANCE			2	100%	2
DOLPHIN POINTE HEALTH CARE LLC			2	100%	2
TIEHH BIOTERRORISM RESPONSE LAB			2	100%	2
MULBERRY CARE CENTER			2	100%	2
VAIL VALLEY MEDICAL CENTER			2	100%	2
JACKSON LABORATORY OF GENOMIC MEDICINE		2			2
HOUSTON HEALTH DEPARTMENT - BUREAU OF LABORATORY SERVICES			2	100%	2
BRIDGEWAY HEALTH CLINICS INC			2	100%	2
PALOS COMMUNITY HOSPITAL LABORATORY			2	100%	2
BRITO MEDICAL CENTER			2	100%	2
VENICE GREEN VILLAGE		2			2
URGENT DOC - URGENT CARE CLINIC			2	100%	2
CHEROKEE COUNTY HEALTH AND REHAB CENTER		2			2
RIVERVIEW MEDICAL CLINIC		2			2
CHILDREN'S HEALTH CENTER INC.		1	1	50%	2
TRUE HEALTH- HOFFNER		2			2
UNIVERSITY OF MICHIGAN		2			2
BROOKDALE SENIOR LIVING			2	100%	2
UNITED MEMORIAL MEDICAL CENTER			2	100%	2
RED MOUNTAIN DIAGNOSTICS		2			2
OHIO DEPARTMENT OF HEALTH LABORATORY		2			2
CARENOW LAKE MARY			2	100%	2
ST VINCENTS AMBULATORY CARE INC DBA			2	100%	2
CARESPOT EXPRESS HEALTHCARE			2	100%	2
ST. CLOUD PHARMACY AND WELLNESS CENTER		2			2
LEE CONVENIENT CARE AT SUMMERLIN			2	100%	2
UW MEDICINE VIROLOGY LAB			2	100%	2
ALVERNO CLINICAL LABORATORIES			2	100%	2
ST LUKES HOSPITAL			2	100%	2
REMISE OCCUPATIONAL HEALTH SOLUTIONS INC			2	100%	2
ARKANSAS DEPARTMENT OF HEALTH			2	100%	2
MEADOWCREST FAMILY PHYSICIANS PA			2	100%	2
FLORIDA COMMUNITY HEALTH CENTERS, INC.			2	100%	2
CEDARS-SINAI MEDICAL CENTER			2	100%	2
CGH MEDICAL CENTER			2	100%	2
MERCY HEALTH LAB		1	1	50%	2
AHEC CLINIC		1	1	50%	2

COVID-19: testing by laboratory

Data through Nov 19, 2020 verified as of Nov 20, 2020 at 09:25 AM

Data in this report are provisional and subject to change.

The numbers in the table below represent the number of Florida and non-Florida residents for whom test results were received by the Department of Health. A person can be tested by more than one laboratory and can have both positive and negative results. **Therefore, the sum of the numbers in each column will be larger than the total number of people tested.**

Reporting lab	Inconclusive	Negative	Positive	Percent positive	Total
LABS PLUS LLC		2			2
TRUE HEALTH INC			2	100%	2
PREMIER MEDICAL LABORATORY			2	100%	2
CARL R DARNALL ARMY MEDICAL CENTER			2	100%	2
Fort Gaines Health and Rehab		2			2
SPECIALTY LABORATORIES			2	100%	2
Lake Charles Healthcare LLC dba Landmark Lake Charles			2	100%	2
ELITE MEDICAL CENTER			2	100%	2
GULF COAST REGIONAL MEDICAL CARE		2			2
VENICE REGIONAL BAYFRONT HEALTH (PULMONARY)			2	100%	2
RIO PINAR HEALTH CARE			2	100%	2
ROCKEFELLER UNIVERSITY CLINICAL GENOMICS LABORATOR		2			2
BMC/JACSONVILLE		1	1	50%	2
LACORP		1	1	50%	2
BOND CLINIC DR ELDEEB		1	1	50%	2
NIGHT LITE PEDIATRICS CENTER		1	1	50%	2
NORTH DAKOTA DEPT OF HEALTH MICROBIOLOGY			2	100%	2
CARE 365			2	100%	2
NORTH FLORIDA INTERNAL MEDICINE PA		2			2
UK HEALTHCARE			2	100%	2
BROOKDALE BRANDON		2			2
MEMORIAL HERMANN CONSOLIDATED LABORATORY SERVICES			2	100%	2
NLC LABS			2	100%	2
MEDSTAR HARBOR HOSPITAL			2	100%	2
CAPE CORAL URGENT CARE		2			2
REDMED OF CROSSTOWN		1	1	50%	2
COL CROSSROAD		1	1	50%	2
PINELLAS POINT NURSING AND REHAB			2	100%	2
TGH Brandon Healthplex Laboratory			2	100%	2
LOWELL GENERAL HOSPITAL			2	100%	2
TMH EC NORTHEAST LABORATORY			2	100%	2
CONSULATE HEALTH CARE		1	1	50%	2
COMPREHENSIVE CLINICAL RESEARCH, LLC			2	100%	2
BAYLOR GENETICS		2			2
TNC WALK IN CLINIC		1	1	50%	2
ORANGE COUNTY HEALTH DEPARTMENT		1	1	50%	2
COOK HOSPITAL AND CARE CENTER		1	1	50%	2
CRUC CMCH-COVID-19		2			2
ST PETERSBURG PEDIATRICS-EAST BAY			2	100%	2
MEDICATION ROOMS-CSU/CI NURSE STATION		2			2
SUMNER REGIONAL MEDICAL CENTER		2			2
THE REHABILITATION CENTER OF LAKE CITY			2	100%	2
DESOTO HEALTH AND REHAB LLC		2			2
NOVA SOUTHEASTERN UNIVERSITY - STUDENT MEDICAL CTR			2	100%	2
COPELAND MEDICAL CLINIC		2			2
ROANE MEDICAL CENTER		1	1	50%	2

COVID-19: testing by laboratory

Data through Nov 19, 2020 verified as of Nov 20, 2020 at 09:25 AM

Data in this report are provisional and subject to change.

The numbers in the table below represent the number of Florida and non-Florida residents for whom test results were received by the Department of Health. A person can be tested by more than one laboratory and can have both positive and negative results. **Therefore, the sum of the numbers in each column will be larger than the total number of people tested.**

Reporting lab	Inconclusive	Negative	Positive	Percent positive	Total
PEACE RIVER MEDICAL CENTER		2			2
NORTHWELL HEALTH			2	100%	2
MADISON HOSPITAL LABORATORY			2	100%	2
West Gate Village, LLC		2			2
IN AND OUT URGENT CARE			2	100%	2
INTERNAL MEDICINE ASSOCIATES-DUNELLON			2	100%	2
CAMPAZZI CONCIERGE MEDICAL SERVICES		2			2
CARENOW URGENT CARE-DONELSON		2			2
PUTNAM HOSPITAL CENTER LABORATORY		2			2
ORCHID COVE			2	100%	2
SUNNY HILLS ALF OF SEBRING INC		2			2
Wesley Place on Honeysuckle		2			2
HUNT CLUB PEDIATRIC ASSOCIATES LLC		2			2
MD NOW MEDICAL CENTERS INC			2	100%	2
LIFT HEALTH		2			2
Cleveland Clinic Weston			2	100%	2
BRANDYWYNE HEALTH CARE CENTER			2	100%	2
PREMIER MEDICAL ASSOCIATES ALL FLORIDA LLC		2			2
PALM CITY NURSING AND REHAB CENTER			2	100%	2
PALM BEACH CANCER INSTITUTE			2	100%	2
WISE HEALTH SYSTEM		1	1	50%	2
MEDICAL CENTER LABORATORY			2	100%	2
LIFE CARE CENTER OF PALM BAY		2			2
ADVANCED MEDICAL CARE			2	100%	2
JRS LABORATORY			2	100%	2
GRAND VILLA OF MELBOURNE			2	100%	2
ADVANCED URGENT CARE LLC			2	100%	2
AFFORDABLE PRIMARY CARE LLC		2			2
NATIONAL JEWISH HEALTH			2	100%	2
ATLAS GENOMICS			2	100%	2
GENETIC ASSAYS INC			2	100%	2
NEW BRIDGE MEDICAL CENTER		2			2
Golfview Healthcare Center		2			2
Bainbridge Health and Rehab		2			2
VIRGINIA DEPT OF HEALTH OFFICE OF EPIDEMIOLOGY			2	100%	2
ASPEN VALLEY HOSPITAL			2	100%	2
FLORIDA KEYS PED & ADOLES CTR			2	100%	2
ALLIANCE FOR MULTISPECIALTY RESEARCH		2			2
FLORIDA MEDICAL CL ODOM TPA			2	100%	2
ADVANCED RESEARCH FOR HEALTH IMPROVEMENT		1	1	50%	2
ACL LABORATORIES INDUSTRIAL TOXICOLOGY			2	100%	2
EXPRESSCARE URGENT CARE CENTER			2	100%	2
AMERICAN SCIENTIFIC LABORATORIES LLC			2	100%	2
HARTFORD HOSPITAL ANCILLARY LAB		1	1	50%	2
ACCESS PHARMACY		2			2
HARTFORD HEALTH SERVICES LLC		2			2

COVID-19: testing by laboratory

Data through Nov 19, 2020 verified as of Nov 20, 2020 at 09:25 AM

Data in this report are provisional and subject to change.

The numbers in the table below represent the number of Florida and non-Florida residents for whom test results were received by the Department of Health. A person can be tested by more than one laboratory and can have both positive and negative results. **Therefore, the sum of the numbers in each column will be larger than the total number of people tested.**

Reporting lab	Inconclusive	Negative	Positive	Percent positive	Total
AMERICAN HOUSE COCONUT POINT		1	1	50%	2
DMC UNIVERSITY LABORATORIES		1	1	50%	2
CHILDREN'S HEALTHCARE OF ATLANTA/EGLESTON		2			2
REGENCY OAKS HEALTH CENTER		2			2
FL DEPT OF HEALTH MARION COUNTY MOBILE HEALTH UNIT			2	100%	2
MINUTECLINIC, LLC #03268		2			2
BERGEN COUNTY SURGICAL AND ENDOSCOPY CENTER		2			2
PATHOLOGY REFERENCE LAB LLC			2	100%	2
ADVANCED URGENT CARE CENTER OF THE UPPER KEYS			2	100%	2
ASCENSION ST MICHAEL'S HOSPITAL LAB		1	1	50%	2
MINUTE CLINIC LLC #5706		1	1	50%	2
HANOVER ENDOSCOPY CENTER		2			2
ADRIANA M CASTRO MD PA		2			2
FAMILY HEALTH CENTERS OF SOUTHWEST FLORIDA INC			2	100%	2
JOHNSON CITY MEDICAL CENTER		1	1	50%	2
BIOHEALTH MEDICAL LAB INC			2	100%	2
HOME ACCESS HEALTH			2	100%	2
FIRST CHOICE MEDICAL PC			2	100%	2
SPARROW CENTRAL LAB			2	100%	2
HILLVIEW LABORATORY			2	100%	2
Greystone Nursing and Rehab, LLC			2	100%	2
ASSOCIATES MD CYPRESS CREEK			2	100%	2
ROSS MEDICAL GROUP			2	100%	2
GEORGIA DEPARTMENT OF PUBLIC HEALTH			2	100%	2
SOUTH DAKOTA DEPARTMENT OF HEALTH		2			2
GRACE MEDICAL HOME		2			2
KRYSTAL BAY NURSING AND REHABILITATION			2	100%	2
EMORY UNIVERSITY HOSPITAL			2	100%	2
ALLIANCE PEDIATRICS PA			2	100%	2
MINUTECLINIC DIAGNOSTIC OF PA LLC		2			2
ARDEN COURTS OF FORT MYERS		2			2
MINUTECLINIC, LLC, DBA MINUTECLINIC #6106		1	1	50%	2
BENSONHURST URGENT CARE		2			2
ADVICE FOR OPTIMAL WELLNESS			2	100%	2
PACIFICA SENIOR LIVING OCALA		2			2
GEISINGER MEDICAL CENTER		2			2
FLORIDA CLINICAL LABORATORY INC			2	100%	2
RAINY LAKE MEDICAL CENTER			2	100%	2
GINKGO-IXLAYER		2			2
VILLA HEALTH NH LLC			2	100%	2
ST. MARY MEDICAL CENTER		1			1
CLAYMED OF NORTH FLORIDA			1	100%	1
TALLAHASSEE DEVELOPMENTAL CENTER□		1			1
TRUMAN MEDICAL CENTER - HOSPITAL HILL			1	100%	1
BIOMERIEUX			1	100%	1
BUENA VIDA ESTATES			1	100%	1

COVID-19: testing by laboratory

Data through Nov 19, 2020 verified as of Nov 20, 2020 at 09:25 AM

Data in this report are provisional and subject to change.

The numbers in the table below represent the number of Florida and non-Florida residents for whom test results were received by the Department of Health. A person can be tested by more than one laboratory and can have both positive and negative results. **Therefore, the sum of the numbers in each column will be larger than the total number of people tested.**

Reporting lab	Inconclusive	Negative	Positive	Percent positive	Total
SIGNATURE CARE COLLEGE STATION			1	100%	1
BMC/NASSAU			1	100%	1
TITUSVILLE CENTER FOR SURGICAL EXCELLENCE LLC		1			1
CLINICAL TRIALS OF TAMPA LLC		1			1
BOND URGENT CARE LLC		1			1
ST JOSEPH'S HOSPITAL LABORATORY			1	100%	1
SHELBYVILLE HOSPITAL COMPANY		1			1
SV MOBILE HEALTH			1	100%	1
BRANDON REGIONAL EMERGENCY CTR			1	100%	1
VETERANS AFFAIRS MEDICAL CENTER - GREATER LOS ANGELES			1	100%	1
PALMS OF FT MYERS,THE			1	100%	1
PALM SPRINGS GENERAL HOSPITAL			1	100%	1
CHI ST. LUKE'S HEALTH BCM MEDICAL CENTER			1	100%	1
BOND CLINIC, PA			1	100%	1
CHILDREN'S MEDICAL GROUP		1			1
TAYLOR MANOR		1			1
SOUTHERN SPRINGS HEALTH CARE		1			1
OCHSNER MEDICAL CENTER			1	100%	1
SISTERS MISSION			1	100%	1
SPECTRUM LABORATORY			1	100%	1
CAREHERE HUDSON BAY			1	100%	1
REELFOOT FAMILY WALK IN CLINIC			1	100%	1
BUFFALO VAMC			1	100%	1
UPMC NORTHWEST HOSPITAL			1	100%	1
SOUTHWEST REGIONAL PCR LABORATORY			1	100%	1
CALIFORNIA PUBLIC HEALTH LABORATORY			1	100%	1
SOLARIS HEALTHCARE PLANT CITY		1			1
BREVARD FAMILY WALK IN CLINIC			1	100%	1
VALLEY MEDICAL LABORATORY			1	100%	1
ADVANCE GASTROENTEROLOGY			1	100%	1
THE HEART HOSPITAL BAYLOR PLANO			1	100%	1
STONECREST MEDICAL CENTER		1			1
PALM COAST DRAW STATION/AMERICAN HEALTH ASSOCIATES		1			1
TELEVISIT PALM BAY FAMILY PRACTICE			1	100%	1
CHRISTIANA HOSPITAL		1			1
PALMETTO PRIMARY CARE PHYSICIANS			1	100%	1
The Palms Nursing and Rehabilitation		1			1
URGENT TEAM - MUSCLE SHOALS		1			1
CAREWELL JW - WORCESTER LNC			1	100%	1
SOUTH LAKE FAMILY HEALTH CENTER			1	100%	1
VA OPTOMETRY CLINIC			1	100%	1
CAROMONT HEALTH			1	100%	1
STARR COUNTY MEMORIAL HOSPITAL			1	100%	1
UTAH DEPARTMENT OF HEALTH			1	100%	1
STARLING AT NOCATEE			1	100%	1
USF PHYSICIANS GROUP			1	100%	1

COVID-19: testing by laboratory

Data through Nov 19, 2020 verified as of Nov 20, 2020 at 09:25 AM

Data in this report are provisional and subject to change.

The numbers in the table below represent the number of Florida and non-Florida residents for whom test results were received by the Department of Health. A person can be tested by more than one laboratory and can have both positive and negative results. **Therefore, the sum of the numbers in each column will be larger than the total number of people tested.**

Reporting lab	Inconclusive	Negative	Positive	Percent positive	Total
BAYCARE OUTREACH LAB WH SOUTH			1	100%	1
STATE OF FLORIDA			1	100%	1
ADVENTHEALTH EXPRESS CARE AT WALGREENS			1	100%	1
WALGREENS #05477		1			1
WALGREENS #06025		1			1
OURMED		1			1
PALMA CEIA MED GROUP-SWANN		1			1
PHYSICIANS PRIMARY CARE LEHIGH PEDS			1	100%	1
BAY PEDIATRICS PA			1	100%	1
UNIVERSITY OF MIAMI MILLER SCHOOL OF MEDICINE			1	100%	1
ALPHA CLINICAL LABORATORY CORP.			1	100%	1
URGENT CARE & FAMILY PRACTICE CENTER			1	100%	1
AUSTIN PUBLIC HEALTH			1	100%	1
NEW YORK UNIVERSITY MEDICAL CENTER			1	100%	1
TAMPA GENERAL MEDICAL GROUP LABORATORY HEALTHPARK			1	100%	1
VALLEY HOSPITAL MEDICAL CENTER		1			1
SUNSHINE URGENT CARE LLC			1	100%	1
PM PEDIATRICS OF SELDEN PLLC		1			1
ORLANDO FAMILY MEDICAL INC		1			1
SUPERKIDS PEDIATRICS			1	100%	1
POETS WALK SARASOTA			1	100%	1
STEWART FLORIDA ALF, INC			1	100%	1
STEPHENS COUNTY HOSPITAL			1	100%	1
MINUTE CLINIC DIAGNOSTICS OF IN, LLC #6252		1			1
PASCO COUNTY HEALTH DEPARTMENT			1	100%	1
ADVANCED LABORATORY SERVICES			1	100%	1
BL DIAGNOSTICS LLC			1	100%	1
ST MARY'S OF SAGINAW		1			1
CARESPOT EXPRESS HEALTHCARE BOYNTON BEACH			1	100%	1
BLOOD SYSTEMS LABORATORIES			1	100%	1
ST. MICHAEL'S ELITE HOSPITAL			1	100%	1
MINNESOTA DEPARTMENT OF HEALTH LABORATORY			1	100%	1
ST VINCENT'S AMBULATORY CARE INC			1	100%	1
SYNERGENE LABORATORY			1	100%	1
VISTA DEL SOL MED ASSOC		1			1
WARD MEMORIAL HOSPITAL		1			1
MINUTECLINIC DIAGNOSTIC OF OHIO #6192		1			1
VILLAGES REHABILITATION AND NURSING CENTER		1			1
WALKIN MEDICAL URGENT CARE,NEW CITY			1	100%	1
VIRTUA WEST JERSEY HOSPITAL		1			1
TAVARES PEDIATRICS		1			1
TARPON SPRINGS PEDIATRICS, LLC			1	100%	1
WELLOW URGENT CARE-OSWEGO			1	100%	1
PARTNERS IN PRIMARY CARE		1			1
WEST PALM BEACH PHARMACEUTICALS LLC			1	100%	1
ADVANCED PEDIATRICS			1	100%	1

COVID-19: testing by laboratory

Data through Nov 19, 2020 verified as of Nov 20, 2020 at 09:25 AM

Data in this report are provisional and subject to change.

The numbers in the table below represent the number of Florida and non-Florida residents for whom test results were received by the Department of Health. A person can be tested by more than one laboratory and can have both positive and negative results. **Therefore, the sum of the numbers in each column will be larger than the total number of people tested.**

Reporting lab	Inconclusive	Negative	Positive	Percent positive	Total
BEAUMONT HOSPITAL			1	100%	1
DUKE UNIVERSITY POINT OF CARE TESTING PROGRAM			1	100%	1
PROPATH			1	100%	1
TRINITY REGIONAL REHAB CENTER		1			1
WANTAGH URGENT CARE		1			1
TENNOVA ER - SANGO			1	100%	1
A.G. Rhodes		1			1
ACCESS HEALTH CARE PHYSICIANS			1	100%	1
VAULT MEDICAL SERVICES			1	100%	1
PRIME CARE FAMILY MEDICINE			1	100%	1
The Pines at Poughkeepsie Center for Nursing and Rehabilitation		1			1
ENZO LABS INC			1	100%	1
DOCTORS MEMORIAL HOSP HOME HEALTH CARE		1			1
TAMPA INTERNATIONAL AIRPORT			1	100%	1
CONSULATE HEALTH CARE OF VERO BEACH			1	100%	1
OAKWOOD HOSPITAL - SOUTHSORE			1	100%	1
COBLESKILL REGIONAL HOSPITAL		1			1
ORDRS, INC.			1	100%	1
PUTNAM CO HOSPITAL-D/B/A ASBURY TOWERS		1			1
BERNHARDT LABORATORIES			1	100%	1
OAKMONT WEST- GREENVILLE SC		1			1
TENNESSEE VALLEY HCS			1	100%	1
WEST COAST PEDIATRICS			1	100%	1
DEPARTMENT OF HEALTH AND ENVIRONMENTAL CONTROL			1	100%	1
DEPT OF VA MEDICAL CENTER - MIAMI			1	100%	1
ARIZONA STATE LABORATORY			1	100%	1
PRACTITIONERS IN MOTION			1	100%	1
POPLAR HEALTHCARE			1	100%	1
ASPIRUS RIVERVIEW HOSPITAL & CLINICS INC		1			1
UMASS MEMORIAL/MARLBORO HOSPITAL			1	100%	1
ASCENSION ST VINCENT'S RIVERSIDE			1	100%	1
UNIVERSITY OF BALTIMORE WASHINGTON MEDICAL CENTER			1	100%	1
NORTH BROWARD MEDICAL CENTER			1	100%	1
UNIVERSITY URGENT CARE			1	100%	1
THOMAS HOSPITAL			1	100%	1
TERRELL URGENT CARE			1	100%	1
POMONA VALLEY COMMUNITY HOSPITAL			1	100%	1
UHEALTH UNIVERSITY OF MIAMI			1	100%	1
THE VILLAGES HEALTH			1	100%	1
JOSHUA E CHESIR MD		1			1
UPSON REGIONAL MEDICAL CENTER			1	100%	1
VAULT HEALTH			1	100%	1
ADVENTHEALTH CENTRA CARE OVIEDO			1	100%	1
PREMIER PEDIATRICS			1	100%	1
AUSTIN REGIONAL CLINIC MICROBIOLOGY LAB			1	100%	1
UF KANAPAH LAB BEAKER		1			1

COVID-19: testing by laboratory

Data through Nov 19, 2020 verified as of Nov 20, 2020 at 09:25 AM

Data in this report are provisional and subject to change.

The numbers in the table below represent the number of Florida and non-Florida residents for whom test results were received by the Department of Health. A person can be tested by more than one laboratory and can have both positive and negative results. **Therefore, the sum of the numbers in each column will be larger than the total number of people tested.**

Reporting lab	Inconclusive	Negative	Positive	Percent positive	Total
UNITED HEALTHCARE			1	100%	1
AVERA ST. MARY'S HOSPITAL			1	100%	1
TMH CANCER CENTER LABORATORY			1	100%	1
UNIVERSITY HOSPITALS OF CLEVELAND			1	100%	1
KINDRED HOSPITAL THE PALM BEACHES		1			1
KENTUCKY CABINET FOR HEALTH AND FAMILY SERVICES			1	100%	1
CANDLER HOSPITAL			1	100%	1
BEAUMONT HOSPITAL, GROSSE POINTE			1	100%	1
KENILWORTH CARE & REHABILITATION CENTER			1	100%	1
NORTH SHORE HEMATOLOGY-ONCOLOGY ASSOCIATES PC		1			1
KEY WEST BRANCH MEDICAL CLINIC			1	100%	1
SKYRIDGE CLINICAL ASSOCIATES		1			1
CARE POINT HEALTH AND WELLNESS CENTER		1			1
JOSEPH SCHENKER MD PC DBA CENTERS URGENT		1			1
ADVENTHEALTH HOSPICE CARE CENTRAL FLORIDA		1			1
KETTERING MEDICAL CENTER			1	100%	1
LAKE LURE HEALTH CENTER			1	100%	1
APS-SUMMIT CARE PHARMACY, LLC DBA OMNICARE		1			1
NORTH CAROLINA STATE LABORATORY OF PUBLIC HEALTH, SPECTRUM LAB NETWORK			1	100%	1
NIGHT LITE PEDIATRIC CENTER			1	100%	1
ASHTON PLACE		1			1
UMASS MEMORIAL MEDICAL CENTER, INC		1			1
ADVENTHEALTH NEW SMYRNA BEACH COMMUNITY HEALTH			1	100%	1
BEAUFORT MEMORIAL			1	100%	1
NORTH RIVER FAMILY HEALTH CENTER			1	100%	1
UF HEALTH THE VILLAGES			1	100%	1
Z UROLOGY		1			1
BASCOM PALMER-MICRO LAB			1	100%	1
CARE STATION MEDICAL GROUP		1			1
TIMPANOGOS REGIONAL HOSPITAL			1	100%	1
LEGACY ER & URGENT CARE - FRISCO WEST			1	100%	1
NORTH SHORE MEDICAL CENTER - SALEM HOSPITAL			1	100%	1
TMH PHYSICIAN PARTNERS			1	100%	1
SENIOR LIVING VII TAMPA LLC		1			1
CONWAY MEDICAL CENTER			1	100%	1
ORLANDO MEDICAL CENTER PL			1	100%	1
TENNOVA HEALTHCARE - CLEVELAND			1	100%	1
DOCTORS HEARING			1	100%	1
HALIFAX HEALTH PRIMARY CARE			1	100%	1
LIFE CARE CENTER OF HILTON HEAD		1			1
The Care Center at Pinellas Park		1			1
CELEBRATION HOSPITAL			1	100%	1
Central Park Healthcare & Rehabilitation Center		1			1
HOLLEY NAVARRE MEDICAL CLINIC			1	100%	1
L3HARRIS FAMILY MEDICAL CENTER			1	100%	1
HOUSTON METHODIST HOSPITAL			1	100%	1

COVID-19: testing by laboratory

Data through Nov 19, 2020 verified as of Nov 20, 2020 at 09:25 AM

Data in this report are provisional and subject to change.

The numbers in the table below represent the number of Florida and non-Florida residents for whom test results were received by the Department of Health. A person can be tested by more than one laboratory and can have both positive and negative results. **Therefore, the sum of the numbers in each column will be larger than the total number of people tested.**

Reporting lab	Inconclusive	Negative	Positive	Percent positive	Total
LABCORP UNSPECIFIED		1			1
CHESAPEAKE REGIONAL MEDICAL CENTER			1	100%	1
LABRADOR PRIMARY CARE CENTER			1	100%	1
TMH PHYSICIAN PARTNERS BLOUNTSTOWN			1	100%	1
ADVANCE MD CARE			1	100%	1
LABORATORY COPORATION OF AMERICA			1	100%	1
CFCH - FROSTPROOF			1	100%	1
ATHENS LIMESTONE HOSPITAL		1			1
ADVENTHEALTH MEDICAL GROUP FAMILY & INTERNAL			1	100%	1
BEAUMONT REFERENCE LABORATORY			1	100%	1
SOUTHWEST ORLANDO FAMILY MEDICINE, PL			1	100%	1
MOUNT SINAI COMPREHENSIVE CANCER CENTER			1	100%	1
MEDICAL CITY DALLAS HOSPITAL			1	100%	1
ADVENTHEALTH IMAGING LAKE NONA			1	100%	1
AFC PHYSICIANS OF FLORIDA, PA			1	100%	1
Mountain View Manor			1	100%	1
MINUTECLINIC DIAGNOSTIC OF NEW MEXICO LLC #7552		1			1
ADVENTHEALTH SEBRING- INFECTION CONTROL DEPARTMENT			1	100%	1
MEDEXPRESS URGENT CARE - LAKELAND			1	100%	1
ADVICE FOR OPTIMAL WELLNESS, INC			1	100%	1
VANAJA SUREDDI MD PA			1	100%	1
MIDLAND MEMORIAL HOSPITAL			1	100%	1
ADVANCED URGENT CARE OF MARATHON			1	100%	1
UT AUSTIN UNIVERSITY HEALTH SERVICES			1	100%	1
MORGAN STANELY HEALTH CENTER		1			1
MIDDLE TENN MENTAL HEALTH INSTITUTE		1			1
MEDONE URGENT CARE			1	100%	1
ADVANCED PEDIATRICS OF BOCA LLC			1	100%	1
MEDICAL CITY NORTH HILLS			1	100%	1
ADVENT HEALTH - OWASA			1	100%	1
Mill Valley Care Center		1			1
MEDSTAR HEALTH URGENT CARE			1	100%	1
BARRINGTON TERRACE NAPLES			1	100%	1
LONGWOOD PEDIATRICS LLC			1	100%	1
LINCOLN MEDICAL CENTER		1			1
APC PEDIATRICS			1	100%	1
WEST COAST CLINICAL LABS INC			1	100%	1
UNIVERSITY CENTRA CARE			1	100%	1
NEW ERA HEALTH CENTER INC		1			1
LEHIGH PULMONARY ASSOCIATES			1	100%	1
ATHENA PLASTIC SURGERY		1			1
LEELANAU OPCO, LLC		1			1
WEST VIRGINIA UNIVERSITY HOSPITALS			1	100%	1
WHITE-WILSON MEDICAL CENTER - FORT WALTON BEACH			1	100%	1
WILTON MANORS HEALTH & REHABILITATION CENTER			1	100%	1
ALL PEDIATRIC CARE PA			1	100%	1

COVID-19: testing by laboratory

Data through Nov 19, 2020 verified as of Nov 20, 2020 at 09:25 AM

Data in this report are provisional and subject to change.

The numbers in the table below represent the number of Florida and non-Florida residents for whom test results were received by the Department of Health. A person can be tested by more than one laboratory and can have both positive and negative results. **Therefore, the sum of the numbers in each column will be larger than the total number of people tested.**

Reporting lab	Inconclusive	Negative	Positive	Percent positive	Total
WARE EXPRESS CARE			1	100%	1
ALOHA HOME CARE LLC DBA ACCENTCARE HOME HEALTH OF		1			1
MD NOW URGENT CARE			1	100%	1
MC DIAGNOSTIC OF CONNECTICUT PC #459		1			1
SOLARIS HEALTHCARE PALATKA		1			1
MADISON FACILITY INC			1	100%	1
AZALEALAND NURSING HOME		1			1
NEW YORK CITY DEPARTMENT OF HEALTH			1	100%	1
MARION COUNTY HEALTH DEPARTMENT			1	100%	1
BAPTIST EMERGENCY HOSPITAL KELLY			1	100%	1
ALTA BATES SUMMIT MEDICAL CENTER CLINICAL LAB			1	100%	1
DONALSONVILLE HOSPITAL			1	100%	1
RELIANT ACUTE CARE			1	100%	1
URGENT CARE AND SURGERY CENTER			1	100%	1
REEVES COUNTY HOSPITAL DISTRICT			1	100%	1
ADVENTHEALTH SENIOR CARE AT ORMOND			1	100%	1
USC VERDUGO HILLS HOSPITAL			1	100%	1
MORSELIFE MEMORY CARE RESIDENCE		1			1
DOCTOR'S IN-HOUSE LAB/COMMUNITY HEALTH CENTERS OF PINELLAS – JOHNNIE R			1	100%	1
DOCTORS HOSPITAL OF LAREDO			1	100%	1
UMHC HOLLYWOOD LABORATORY			1	100%	1
CYPRESS VILLAGE			1	100%	1
UNIVERSITY OF MARYLAND PATHOLOGY ASSOCIATES			1	100%	1
DAYTONA BEACH CENTRA CARE			1	100%	1
COMPASSION PEDIATRICS			1	100%	1
AVERA SACRED HEART HOSPITAL			1	100%	1
RENOWN REGIONAL MEDICAL CENTER			1	100%	1
COMMONS AT ORLANDO LUTHERAN TOWERS SNF			1	100%	1
MINUTECLINIC DIAGNOSTIC OF NORTH CAROLINA PC #5341		1			1
PRISMA HEALTH TUOMEY LABORATORY			1	100%	1
QC LABORATORY			1	100%	1
ALABAMA REFERENCE LAB			1	100%	1
CRESTVIEW IMMEDIATE CARE LL			1	100%	1
PUBLIX PHARMACY #0332		1			1
ASCENSION ST VINCENT'S MEDICAL CENTER			1	100%	1
SELF REGIONAL HEALTHCARE			1	100%	1
REGIONAL MEDICAL LABORATORY			1	100%	1
ST VINCENTS AMBULATORY CARE INC			1	100%	1
PEDIATRIC HEALTHCARE ALLIANCE PA			1	100%	1
VIVEX/UMTB BIOMEDICAL			1	100%	1
WEST BROWARD CARE CENTER		1			1
ST LUKES ROOSEVELT LABORATORY		1			1
PENINSULA REGIONAL MED CTR LAB			1	100%	1
Vi at Aventura		1			1
Senatobia Healthcare & Rehab		1			1
ADVANCED MEDICAL LABORATORIES (AML)			1	100%	1

COVID-19: testing by laboratory

Data through Nov 19, 2020 verified as of Nov 20, 2020 at 09:25 AM

Data in this report are provisional and subject to change.

The numbers in the table below represent the number of Florida and non-Florida residents for whom test results were received by the Department of Health. A person can be tested by more than one laboratory and can have both positive and negative results. **Therefore, the sum of the numbers in each column will be larger than the total number of people tested.**

Reporting lab	Inconclusive	Negative	Positive	Percent positive	Total
PEDIATRIC ASSOCIATES - JACKSONVILLE			1	100%	1
ST.ELIZABETH HEALTH CENTER	1				1
PATHOLOGYT & LAB MEDICINE SERVICES			1	100%	1
Trucare Living Centers - Columbus		1			1
EASTMAN HEALTHCARE & REHAB		1			1
TREASURE COAST MEDICAL CONCIERGE LLC			1	100%	1
MRMC LAB MICRO			1	100%	1
ST BARNABAS HOSPITAL		1			1
SAINT ALPHONSUS REGIONAL MEDICAL CENTER			1	100%	1
ST JOHNS PEDIATRICS PA		1			1
WEST COAST FAMILY MEDICAL CARE			1	100%	1
OAK HAVEN REHAB AND NURSING CENTER			1	100%	1
WHITE WILSON MEDICAL CENTER NEPHROLOGY			1	100%	1
ROCKWALL URGENT CARE			1	100%	1
SANTA MONICA CA-UCLA MC			1	100%	1
COLONIAL MEDICAL CENTER-EAST ORLANDO			1	100%	1
STANDIFER PLACE		1			1
SAINT JOSEPH'S HOSPITAL AND MEDICAL CENTER		1			1
SACRED HEART MEDICAL CENTER			1	100%	1
STANLY REGIONAL MEDICAL CENTER			1	100%	1
PARK AVENUE PEDIATRICS PC		1			1
FLORIDA SCHOOL FOR THE DEAF AND THE BLIND			1	100%	1
CENTRAL DUPAGE HOSPITAL			1	100%	1
BIODORON LABORATORIES			1	100%	1
BETHPAGE EXTENDED HOURS CENTER		1			1
EXPRESS FAMILY CARE LLC			1	100%	1
ST. MARY'S MEDICAL CENTER EVANSVILLE, INC			1	100%	1
FLORIDA HOSPITAL TRANSPLANT CENTER		1			1
GENEIQ			1	100%	1
GATEWAY LABORATORIES		1			1
Buena Vista Care Center		1			1
GIFFORD MEMORIAL HOSPITAL		1			1
NORTHSIDE HOSPITAL DULUTH			1	100%	1
EAST NAPLES PEDIATRICS			1	100%	1
SANTA ROSA PEDIATRICS			1	100%	1
Salerno Bay Health & Rehabilitation Center		1			1
ER NEAR ME HULEN		1			1
BRISTOL REGINAL MEDICAL CENTER			1	100%	1
Masonic Medical Research Institute			1	100%	1
FRESENIUS SOUTH FORT MYERS		1			1
FLORIDA HOSPITAL LAB			1	100%	1
BETHESDA COMMUNITY HEALTH CENTER			1	100%	1
MID-FLORIDA HEMATOLOGY AND ONCOLOGY CENTERS		1			1
Bayou Vista Community Care Center			1	100%	1
WYOMING DEPT OF HEALTH			1	100%	1
WOODLAND TOWERS			1	100%	1

COVID-19: testing by laboratory

Data through Nov 19, 2020 verified as of Nov 20, 2020 at 09:25 AM

Data in this report are provisional and subject to change.

The numbers in the table below represent the number of Florida and non-Florida residents for whom test results were received by the Department of Health. A person can be tested by more than one laboratory and can have both positive and negative results. **Therefore, the sum of the numbers in each column will be larger than the total number of people tested.**

Reporting lab	Inconclusive	Negative	Positive	Percent positive	Total
MIAMI CHILDRENS HOSPITAL MIDTOWN OUTPATIENT CENTER			1	100%	1
SINAI PLAZA NURSING AND REHAB CENTER			1	100%	1
PINNACLE DIALYSIS		1			1
BAPTIST HEALTH LEXINGTON			1	100%	1
CLINICAL LABORATORY DEPARTMENT			1	100%	1
RIVERSIDE COUNTY PUBLIC HEALTH LABORATORY			1	100%	1
Westwood Nursing & Rehab		1			1
FLORIDA DEPARTMENT OF HEALTH PALM BEACH COUNTY			1	100%	1
CHATSWORTH ASSISTED LIVING COMMUNITY AT PGA NATIONAL			1	100%	1
MEDICAL ASSOCIATES OF CARTER		1			1
CFHC - FROSTPROOF			1	100%	1
FLORIDA DEPARTMENT OF HEALTH WASHINGTON COUNTY		1			1
PELICAN STATE OUTPATIENT CENTER			1	100%	1
Florida Baptist Retirement Center		1			1
CHRISTUS SPOHN HOSPITAL			1	100%	1
SOUTHWEST FLORIDA DIVISION LAB			1	100%	1
Peninsula Care and Rehab			1	100%	1
SPARTANBURG REGIONAL MEDICAL CENTER			1	100%	1
PENSACOLA PATHOLOGY		1			1
BLUFFTON HEALTH CENTER			1	100%	1
ARDEN COURTS OF WINTER SPRINGS			1	100%	1
HEARTLAND REGIONAL MEDICAL CENTER		1			1
FLORIDA CLINICAL RESEARCH CENTER, LLC			1	100%	1
SCRIPPS CLINIC MEDICAL			1	100%	1
HIGHLANDS CLINICAL LABORATORY			1	100%	1
ADVENTIST HEALTH SYSTEMS SUNBELT INC DBA			1	100%	1
FLORIDA HOSPITAL PHYSICIAN GROUP		1			1
HENRY FORD WEST BLOOMFIELD HOSPITAL			1	100%	1
MINUTECLINIC LLC #5157			1	100%	1
BAY STREET PHARMACY		1			1
MINUTECLINIC DIAGNOSTIC OF NORTH CAROLINA PC #7054		1			1
SOUTH DADE NURSING & REHABILITATION CENTER			1	100%	1
SIGNATURE CARE MIDLAND			1	100%	1
SEATTLE-KING COUNTY			1	100%	1
BAPTIST HEALTH SURGERY CENTER			1	100%	1
MISSION HOSPITAL			1	100%	1
San Antonio Residence and Rehabilitation Center		1			1
HARDEE COUNTY FIRE RESCUE		1			1
EH FARGO HOSPITAL LABORATORY			1	100%	1
HACKENSACK UNIVERSITY MEDICAL CENTER		1			1
Harbert Hills Academy Nursing Home		1			1
HELEN HAYES HOSPITAL LABORATORY		1			1
ISLAND LAKE CENTER			1	100%	1
QUICK CARE MED		1			1
Heartland Healthcare Center Boca Raton			1	100%	1
GOSHEN HOSPITAL			1	100%	1

COVID-19: testing by laboratory

Data through Nov 19, 2020 verified as of Nov 20, 2020 at 09:25 AM

Data in this report are provisional and subject to change.

The numbers in the table below represent the number of Florida and non-Florida residents for whom test results were received by the Department of Health. A person can be tested by more than one laboratory and can have both positive and negative results. **Therefore, the sum of the numbers in each column will be larger than the total number of people tested.**

Reporting lab	Inconclusive	Negative	Positive	Percent positive	Total
GREENLEAF ALF		1			1
ADVENTHEALTH MEDICAL GROUP ADULT AND SENIOR HEALTH			1	100%	1
2504-HOMEWOOD		1			1
INTERNAL MEDICINE GROUP OF CENTRAL FLORIDA			1	100%	1
REGIONAL MEDICAL CENTER BAYONET POINT			1	100%	1
SAINT JOSEPHS HOSPITAL OF ATLANTA			1	100%	1
Enterprise Health and Rehabilitation Center		1			1
MEDICAL LIFE-INC GUIDEWELL EMERGENCY MEDICINE			1	100%	1
MANSFIELD MEDICAL LODGE			1	100%	1
LITTLE FALLS HOSPITAL LABORATORY		1			1
SUNY AT STONY BROOK			1	100%	1
MARYLAND DEPARTMENT OF HEALTH AND MENTAL HYGIENE-LABORATORIES			1	100%	1
CENTRAL FLORIDA HOSPITALIST			1	100%	1
SUN CITY DIAGNOSTIC CENTER			1	100%	1
MARQUIS LABS, LLC		1			1
LAKE WALES OPERATING GROUP LLC		1			1
LAKEVIEW REGIONAL HOSPITAL			1	100%	1
COLLIER HMA PHYSICIAN MANAGEMENT, LLC			1	100%	1
MED TECH CLINICAL LABORATORY		1			1
CLEAR LAKE REGIONAL MEDICAL CENTER			1	100%	1
SYNAPSE ANALYTICAL LABS		1			1
MEDICAL ASSOCIATES OF BREVARD LLC		1			1
LIBERTY HEALTH CENTER			1	100%	1
ST. LUKE'S HOSPITAL - BETHLEHEM CAMPUS		1			1
MID - FLORIDA PATHOLOGY LLC			1	100%	1
BROOKS REHAB			1	100%	1
SPECTRUM LUDINGTON			1	100%	1
MICHIGAN HEALTH CLINIC LABORATORIES		1			1
BOCA BIOLISTICS LLC			1	100%	1
MINUTE CLINIC OF KANSAS PA			1	100%	1
BROOKDALE FORT MYERS CYPRESS LAKE		1			1
BORINQUEN HEALTH CENTER			1	100%	1
CARENOW URGENT CARE - EAST NASHVILLE		1			1
MEDICAL ASSOCIATES OF PINELLAS - LAB			1	100%	1
CAROLINAS HEALTHCARE SYSTEM LAB			1	100%	1
ST. LUCIE COUNTY HEALTH DEPARTMENT		1			1
MERITER LABORATORIES			1	100%	1
Metro West Nursing and Rehab			1	100%	1
SPRINGFIELD HOSPITAL			1	100%	1
MEDICAL CLINIC OF HOUSTON			1	100%	1
VELOCITY CARE			1	100%	1
BROOKSVILLE REGIONAL HOSPITAL			1	100%	1
NORTHEAST PEDIATRICS			1	100%	1
CARE CENTERS OF NASSAU, LLC - HENDRICKS RD		1			1
LEESBURG PEDIATRICS		1			1
OPTIMAL CARE PEDIATRICS			1	100%	1

COVID-19: testing by laboratory

Data through Nov 19, 2020 verified as of Nov 20, 2020 at 09:25 AM

Data in this report are provisional and subject to change.

The numbers in the table below represent the number of Florida and non-Florida residents for whom test results were received by the Department of Health. A person can be tested by more than one laboratory and can have both positive and negative results. **Therefore, the sum of the numbers in each column will be larger than the total number of people tested.**

Reporting lab	Inconclusive	Negative	Positive	Percent positive	Total
OCCUPATIONAL HEALTH CENTER		1			1
OCEAN MEDICAL CENTER		1			1
LATCHER LABORATORY OF A O FOX MEMORIAL		1			1
NFRC CLINICAL LAB			1	100%	1
Village Crest Center for Health & Rehabilitation		1			1
NEW YORK PRESBYTERIAN HOSPITAL			1	100%	1
LAURELLWOOD NURSING CENTER		1			1
VETERANS AFFAIRS MEDICAL CENTER - EAST ORANGE			1	100%	1
NORDX			1	100%	1
CENTRAL FLORIDA PEDIATRIC URGENT CARE LLC			1	100%	1
ORLANDO FAMILY PHYSICIANS			1	100%	1
UCH LAB			1	100%	1
HOLYOKE MEDICAL CENTER			1	100%	1
IDAHO HEALTH DEPARTMENT			1	100%	1
HUNTERS CREEK PEDIATRICS		1			1
HANCOCK REGIONAL HOSPITAL		1			1
GWINNETT MEDICAL CENTER			1	100%	1
HAWAII DEPARTMENT OF HEALTH			1	100%	1
TWIN			1	100%	1
PALM BEACH COUNTY HEALTH DEPT.			1	100%	1
LIFE CARE CENTER OF GWINNETT		1			1
URGENT CARE OF FORT LAUDERDALE INC			1	100%	1
UNIVERSITY OF IOWA HOSPITALS & CLINICS			1	100%	1
LILY PHARMACY		1			1
Livingston County Center for Nursing and Rehabilitation		1			1
PALM GARDEN OF ORLANDO		1			1
INNOVATIVE HEALTH DIAGNOSTIC OF CALIFORNIA			1	100%	1
COVENANT HEALTH		1			1
JOHN D. ARCHBOLD MEMORIAL HOSPITAL			1	100%	1
CQUENTIA NGS, LLC			1	100%	1
COVID PROCESSING SITE			1	100%	1
JOSEF SCHENKER MD PC DBA CENTERS URGENT		1			1
JULIE STAATS DO		1			1
CORPORATION OF AMERICA		1			1
KAISER PERMANENTE REGIONAL REFERENCE LABORATORY		1			1
DOCS URGENT CARE			1	100%	1
HOLLAND COMMUNITY HOSPITAL		1			1
IZ MEDICAL		1			1
DOCTORS CARE - GREER		1			1
ILLINOIS DEPT OF PUBLIC HEALTH LABS			1	100%	1
Crowne Place Assisted Living		1			1
DEACONESS URGENT CARE CENTER			1	100%	1
HORIZON MEDICAL CENTER			1	100%	1
JUPITER PEDIATRIC ASSOCIATES, PA			1	100%	1
LAKELAND MEDICAL CENTER			1	100%	1
Lakeview Village		1			1

COVID-19: testing by laboratory

Data through Nov 19, 2020 verified as of Nov 20, 2020 at 09:25 AM

Data in this report are provisional and subject to change.

The numbers in the table below represent the number of Florida and non-Florida residents for whom test results were received by the Department of Health. A person can be tested by more than one laboratory and can have both positive and negative results. **Therefore, the sum of the numbers in each column will be larger than the total number of people tested.**

Reporting lab	Inconclusive	Negative	Positive	Percent positive	Total
LABONE		1			1
Mt Sinai Aventura			1	100%	1
CLEARWATER PEDIATRIC CARE			1	100%	1
CITRONELLE HEALTH AND REHABILITATION CENTER		1			1
CLINICAL LABORATORY		1			1
CLINCLOUD, LLC			1	100%	1
MINUTECLINIC DIAG OF IND, LLC #6553		1			1
MINUTECLINIC 7196		1			1
COOPER CLINIC			1	100%	1
KINDRED HOSPITAL		1			1
COMMONWEALTH OF VIRGINIA DIVISION OF CONSOLIDATED LABORATORY SERVICES			1	100%	1
WALGREENS #01398			1	100%	1
MINUTECLINIC DIAGNOSTIC OF TEXAS, LLC		1			1
MINUTECLINIC DIAGNOSTIC OF VIRGINIA, LLC #1656		1			1
MACCLENLY NURSING AND REHAB			1	100%	1
CHOTA COMMUNITY HEALTH SERVICES		1			1
CHP COVID-19 (TX)			1	100%	1
FHPG FAMILY MEDICAL CENTER OF TAMPA BAY			1	100%	1
HEALTHCARE FOR THE HOMELESS			1	100%	1
Holistic Pediatrics Group LLC		1			1
CLEVELAND CLINIC OHIO LABORATORIES			1	100%	1
CLERMONT HEALTH DEPARTMENT			1	100%	1
CLEVELAND CLINIC FLORIDA			1	100%	1
HEALTH ALLIANCE			1	100%	1
YUMA REGIONAL MEDICAL CENTER			1	100%	1
FLORIDA MEDICAL ASSOCIATES LLC			1	100%	1
ACCURATE HEALTH SERVICES CORP			1	100%	1
FLORIDA EPIDEMIOLOGY PROGRAM			1	100%	1
FLORHAM PARK ENDOSCOPY CENTER		1			1
CAREWELL URGENT CARE FITCHBURG			1	100%	1
HEALTH PLUS SUNRISE MEDICAL OFFICE			1	100%	1
EXCEPTIONAL EMERGENCY CENTER			1	100%	1
HOWELL BRANCH COURT			1	100%	1
CULVER CITY URGENT CARE			1	100%	1
CORNERSTONE OF RECOVERY INC		1			1
DSI LABORATORIES-NAPLES-7TH			1	100%	1
DE TAR HOSPITAL			1	100%	1
WESTCHESTER GENERAL HOSPITAL BLOOD GAS LAB			1	100%	1
CVS HEALTH, #1994		1			1
DR. PHILLIPS MEDICAL WELLNESS CENTER			1	100%	1
EASTSIDE MEDICAL CLINIC		1			1
WHEATON FRANCISCAN LABORATORY			1	100%	1
Colonial Lakes Health Care		1			1
EDGAR PRICE FAMILY & CHILDREN HEALTHCARE CENTER			1	100%	1
EAST END PEDIATRICS		1			1
WESTON COUNTY HEALTH SERVICES			1	100%	1

COVID-19: testing by laboratory

Data through Nov 19, 2020 verified as of Nov 20, 2020 at 09:25 AM

Data in this report are provisional and subject to change.

The numbers in the table below represent the number of Florida and non-Florida residents for whom test results were received by the Department of Health. A person can be tested by more than one laboratory and can have both positive and negative results. **Therefore, the sum of the numbers in each column will be larger than the total number of people tested.**

Reporting lab	Inconclusive	Negative	Positive	Percent positive	Total
HOSPICE OF MARTIN & ST LUCIE, INC		1			1
WESTOX LABS		1			1
FLORIDA HOSPITAL ORMOND BEACH			1	100%	1
ADVENTHEALTH CENTRA CARE LEE ROAD			1	100%	1
FLORIDA HOSPITAL APOPKA			1	100%	1
EAST TENNESSEE STATE UNIVERSITY		1			1
HARLEM HOSPITAL CENTER		1			1
HAMILTON CHD		1			1
HEALTH FIRST ADVENTHEALTH CENTRA CARE GATEWAY			1	100%	1
HEALGEN SCIENTIFIC			1	100%	1
FAMILY CARE PARTNERS URGENT CARE LLC			1	100%	1
ASHLEY PEDIATRICS			1	100%	1
AMD			1	100%	1
ANDREWS INSTITUTE AMBULATORY SURGERY CENTER		1			1
ENCOMPASS HEALTH HOME HEALTH		1			1
ELMHURST MEMORIAL HOSPITAL			1	100%	1
Florida Clinical Laboratory			1	100%	1
AFFINITY URGENT CARE			1	100%	1
BAYSTATE MEDICAL CENTER			1	100%	1
GIBSON AREA PRIMARY CARE			1	100%	1
HALEYVILLE HEALTH CARE CENTER		1			1
BLUEWATER TOXICOLOGY			1	100%	1
GOLDING-GRANADO MEDICAL ASSOCIATES		1			1
ADIRONDACK MEDICAL CENTER		1			1
FLORIDA MEDICAL CLINIC RADIOLOGY DALE MABRY		1			1
Garden View Care Center at Dougherty Ferry		1			1
FREEPORT ER DOX URGENT CARE		1			1
GREENTREE MEDICAL CENTER			1	100%	1
BELLE GLADES HEALTH CLINIC			1	100%	1
GUIDEWELL EMERGENCY MEDICINE DOCTORS LLC			1	100%	1
BEACON AT GULF BREEZE, THE		1			1
BLOOMINGDALE PEDIATRIC ASSOCIATES PA			1	100%	1
BLUE MED CONSULTANTS			1	100%	1
BERKSHIRE MEDICAL CENTER			1	100%	1
GRAND VIEW HOSPITAL			1	100%	1
LAKE REGIONAL HEALTH			1	100%	1
FAMILY MEDICINE AT WINTER PARK			1	100%	1
FIVE STAR PREMIER RESIDENCES OF POMPANO BEACH			1	100%	1
MADISON COUNTY MEMORIAL HOSPITAL LABORATORY		1			1
MEA PRIMARY CARE PLUS BYRAM			1	100%	1
FAITH FAMILY PRACTICE			1	100%	1
LAWRENCE GENERAL HOSPITAL			1	100%	1
FALKVILLE HEALTHCARE		1			1
URGENT DOC -NACOGODOCHES CLINIC			1	100%	1
FLORIDA FAMILY LABORATORY		1			1
FRASER MEMORIAL HOSPITAL			1	100%	1

COVID-19: testing by laboratory

Data through Nov 19, 2020 verified as of Nov 20, 2020 at 09:25 AM

Data in this report are provisional and subject to change.

The numbers in the table below represent the number of Florida and non-Florida residents for whom test results were received by the Department of Health. A person can be tested by more than one laboratory and can have both positive and negative results. **Therefore, the sum of the numbers in each column will be larger than the total number of people tested.**

Reporting lab	Inconclusive	Negative	Positive	Percent positive	Total
US LABORATORIES			1	100%	1
LP ELIZABETHTON		1			1
UNIVERSITY OF WASHINGTON MEDICAL CENTER (UWMC) EMERGENCY DEPT.			1	100%	1
FLORIDA DEPARTMENT OF HEALTH IN LEE COUNTY			1	100%	1
LOYOLA UNIVERSITY MEDICAL CENTER LABORATORY			1	100%	1
FAIRVIEW SOUTHDAL			1	100%	1
CORDOVA FAMILY PRACTICE			1	100%	1
MID FLORIDA COMMUNITY SERVICES			1	100%	1
CVS HEALTH, #5962		1			1
LSU MEDICAL CENTER			1	100%	1
THE INTERNAL MEDICAL GROUP		1			1
JOSEPH SCHENKER MD PC		1			1
THE LITTLE CLINIC			1	100%	1
JACKSON MADISON CO. GEN. HOSPITAL			1	100%	1
MEDICAL ARTS LABORATORY			1	100%	1
LRGHEALTHCARE		1			1
MEDEXPRESS URGENT CARE BOCA RATON			1	100%	1
EXCEL URGENT CARE OF NJ			1	100%	1
MEMORIAL HERMANN			1	100%	1
DESERT HOSPITAL/CPHU CLINICAL LABORATORY			1	100%	1
THYROID SPECIALTY LABORATORY			1	100%	1
Medicalodges Neosho			1	100%	1
FALMOUTH BY THE SEA			1	100%	1
INDIAN RIVER CLINICAL LABORATORY, INC.		1			1
ESTATES MEDICAL CENTER INC			1	100%	1
HERNANDO COUNTY HEALTH DEPT			1	100%	1
Washington County Nursing Home			1	100%	1
FAMILY PRACTICE ASSOCIATES		1			1
WASHINGTON STATE DEPARTMENT OF HEALTH PUBLIC HEALTH LABORATORIES			1	100%	1
INFECTION CONTROL DEPT			1	100%	1
EAR NOSE & THROAT ASSOCIATES OF MANATEE PA		1			1
Eddy Memorial Geriatric Center		1			1
WELLINGTON WEST 100176			1	100%	1
DUKE HEALTH REGIONAL HOSPITAL			1	100%	1
ELITE CARE			1	100%	1
HOUSTON DEPARTMENT OF HEALTH AND HUMAN SERVICES			1	100%	1
EDWARD J HEALEY REHAB & NURSING CENTER		1			1
ELEMENTS PHARMACY			1	100%	1
FAYETTE MEDICAL CENTER LAB		1			1
KANA MEDICAL			1	100%	1
KEY TRAINING CENTER			1	100%	1
VIERA HEALTH AND REHABILITATION CENTER			1	100%	1
JS HEALTHCARE			1	100%	1
LAKE COMMUNITY ACTION AGENCY		1			1
LAREDO EMERGENCY ROOM			1	100%	1
Lab MSMC Hialeah			1	100%	1

COVID-19: testing by laboratory

Data through Nov 19, 2020 verified as of Nov 20, 2020 at 09:25 AM

Data in this report are provisional and subject to change.

The numbers in the table below represent the number of Florida and non-Florida residents for whom test results were received by the Department of Health. A person can be tested by more than one laboratory and can have both positive and negative results. **Therefore, the sum of the numbers in each column will be larger than the total number of people tested.**

Reporting lab	Inconclusive	Negative	Positive	Percent positive	Total
LABORATORIO BUENA SALUD			1	100%	1
INSPIRED LIVING AT PALM BAY		1			1
INTEGRATED GENETICS SEQUENOM		1			1
WALGREENS #5130			1	100%	1
INNOVATIVE COVID-DIVERSEY			1	100%	1
IVAN, MAYA			1	100%	1
GRACE WELLNESS CENTER			1	100%	1
INTERLACHEN PEDIATRICS PA		1			1
HARRIS URGENT CARE CENTER			1	100%	1
MADISON AT OVIEDO			1	100%	1
SPRINGHILL SENIOR RESIDENCE		1			1
LOPEZ		1			1
SOUTHERN HILLS MEDICAL CENTER			1	100%	1
ST GERARD'S COMMUNITY OF CARE		1			1
DERMDX, DIV OF AURORA DIAGNOSTICS/BERNHARDT LAB		1			1
ST JOHNS EPISCOPAL HOSPITAL SOUTH SHORE		1			1
DIAGNOSTIC & MEDICAL SPECIALISTS OF GREENWICH		1			1
SKY RIDGE MEDICAL CENTER - MICRO			1	100%	1
FIU HEALTH CARE CENTER			1	100%	1
FLORIDA HEART AND VASCULAR MULTISPECIALTY GROUP PA			1	100%	1
LISTENING DOCTOR PLLC, THE			1	100%	1
ST. VINCENT HOSPITAL			1	100%	1
ALLIED PHYSICIANS GROUP		1			1
STANFORD HEALTH CARE ANATOMIC PATHOLOGY & CLINICAL LAB			1	100%	1
SONNI'S PEDIATRICS			1	100%	1
DEPT OF HEALTH			1	100%	1
MISSOURI DEPARTMENT OF HEALTH AND SENIOR SERVICES - STATE PH LAB		1			1
MAYO CLINICAL LABORATORIES		1			1
CSL PLASMA LAB			1	100%	1
MAYO CLINIC OUTPATIENT DIALYSIS CENTER			1	100%	1
SILVERMAN			1	100%	1
MORGAN STANLEY HEALTH CENTER		1			1
MONMOUTH MEDICALC ENTER		1			1
SMITH KLINE			1	100%	1
CVS HEALTH, #2043		1			1
Margate Health and Rehabilitation Center			1	100%	1
DALLAS COUNTY HEALTH AND HUMAN SERVICES			1	100%	1
ST. LUKES HOSPITAL			1	100%	1
SUMMIT LABORATORY			1	100%	1
SUN CLINICAL LABORATORIES			1	100%	1
STEWART MELBOURNE HOSPITAL, INC			1	100%	1
STUART SURGERY CENTER, LLC			1	100%	1
HIBISCUS COURT			1	100%	1
RAPID CITY REGIONAL HOSPITAL -579 ATTN. LABORATORY		1			1
JACKSONVILLE STATEFL			1	100%	1
HILTON HEAD HOSPITAL/INPATIENT			1	100%	1

COVID-19: testing by laboratory

Data through Nov 19, 2020 verified as of Nov 20, 2020 at 09:25 AM

Data in this report are provisional and subject to change.

The numbers in the table below represent the number of Florida and non-Florida residents for whom test results were received by the Department of Health. A person can be tested by more than one laboratory and can have both positive and negative results. **Therefore, the sum of the numbers in each column will be larger than the total number of people tested.**

Reporting lab	Inconclusive	Negative	Positive	Percent positive	Total
JUPITER MEDICAL CENTER URGENT CARE - STUART			1	100%	1
HARDIN MEMORIAL HOSPITAL - HEARTLAND PATHOLOGY CONSULTANTS			1	100%	1
HERNANDO CHILDREN'S			1	100%	1
HEALTHCARE ASSOCIATES OF IRVING, LLP			1	100%	1
INTERMOUNTAIN MEDICAL CENTER			1	100%	1
INTEGRATED REGIONAL LABS			1	100%	1
ST CATHERINE HOSPITAL LABORATORY			1	100%	1
NAPHCARE INC		1			1
MULBERRY'S MOBILE PROVIDER SERVICES LLC			1	100%	1
ST JUDE LABORATORIES		1			1
Imperial Healthcare Centre			1	100%	1
HYDE PARK MEDICAL CENTER		1			1
Greystone Health Care Center		1			1
Sanford Health & Rehabilitation			1	100%	1
LIGHTHOUSE PEDIATRICS OF NAPLES			1	100%	1
SACRED HEART HEALTH SYSTEM, INC			1	100%	1
SAINT BARNABAS MEDICAL CENTER		1			1
SHAMRA MEDICAL LABORATORY			1	100%	1
SIGNATURE CARE MEMORIAL CITY			1	100%	1
FLORIDA KEYS PED AND ADOLES CTR			1	100%	1
SHAH			1	100%	1
ROCKLEDGE HEALTH & REHABILITATION CENTER			1	100%	1
WINTER GARDEN CHILDREN'S HEALTH CENTERS			1	100%	1
RIVIERA BEACH HEALTH CENTER LAB			1	100%	1
WIREGRASS MEDICAL CENTER			1	100%	1
GEORGETOWN URGENT CARE			1	100%	1
GEORGE WASHINGTON UNIVERSITY HOSPITAL			1	100%	1
WINDSOR MANOR			1	100%	1
LABORATORIO MEDICO CENTRAL CONDOMINO MD			1	100%	1
BAPTIST PRIMARY CARE INC		1			1
BAPTIST HOSPITAL LABORATORY			1	100%	1
PROVIDENCE ST PETER HOSPITAL		1			1
REFERENCE LABORATORY			1	100%	1
MEDFIRST URGENT CARE			1	100%	1
MEDICAL CENTER AT OCEAN REEF,THE		1			1
REGIONS HOSPITAL LABORATORY			1	100%	1
AUGUSTA HEALTH CLINICAL LABORATORY			1	100%	1
BOSTON MEDICAL CENTER			1	100%	1
METHODIST MANSFIELD MEDICAL CENTER			1	100%	1
BRANDON OUTREACH CLINIC			1	100%	1
Boynton Beach Rehabilitation Center		1			1
PUBLIC HEALTH TRUST OF MIAMI DADE COUNTY			1	100%	1
QUALITY CLINICAL LAB LLC			1	100%	1
MIDDLETOWN MEDICAL P C			1	100%	1
BIOMAT ORLANDO		1			1
PROFESSIONAL URGENT CARE SERVICES		1			1

COVID-19: testing by laboratory

Data through Nov 19, 2020 verified as of Nov 20, 2020 at 09:25 AM

Data in this report are provisional and subject to change.

The numbers in the table below represent the number of Florida and non-Florida residents for whom test results were received by the Department of Health. A person can be tested by more than one laboratory and can have both positive and negative results. **Therefore, the sum of the numbers in each column will be larger than the total number of people tested.**

Reporting lab	Inconclusive	Negative	Positive	Percent positive	Total
METRO HEALTH HOSPITAL LABORATORY		1			1
ADVENTHEALTH PHYSICIAN GROUP – APPLEWOOD			1	100%	1
SANTA CLARA VALLEY MEDICAL CENTER			1	100%	1
MEMORIAL HEALTH SYSTEM		1			1
ADVENTHEALTH CENTRA CARE			1	100%	1
BOULDER COMMUNITY HOSPITAL			1	100%	1
PHYSICIANS URGENT CARE			1	100%	1
PHYSICIAN ASSOCIATES, LLC			1	100%	1
RIVERSIDE MEDICAL CENTER		1			1
RIVERSIDE METHODIST HOSPITAL LAB			1	100%	1
ALLIANCE LABORATORY SERVICES			1	100%	1
PRIMEX CLINICAL LABORATORIES INC			1	100%	1
AFFILIATED LABORATORIES INC			1	100%	1
SANITAS RESEARCH LLC			1	100%	1
ROSECASTLE OF ZEPHRHILLS			1	100%	1
SAN JOSE SENIOR CARE LLC		1			1
MEDICAL CENTER OF THE ROCKIES			1	100%	1
MEDICAL UNIVERSITY SC HOSPITAL			1	100%	1
MEDEXPRESS - BLOOMIN BRANDS			1	100%	1
COLLINS NURSING HOME		1			1
OCALA REGIONAL DIALYSIS- NORTH			1	100%	1
SHARON REGIONAL MEDICAL CENTER			1	100%	1
NYC PUBLIC HEALTH LABS			1	100%	1
CLIFTON-FINE HOSPITAL LABORATORY		1			1
CONSOLIDATED			1	100%	1
NEIGHBORCARE PHARMACY SERVICES		1			1
MORNINGSIDE NURSING AND REHABILITATION		1			1
MCH PHYSICIANS GROUP			1	100%	1
COMMUNITY MEDICAL CENTER-ORANGE CITY		1			1
COMMUNITY MEDICAL AND DENTAL CARE INC		1			1
NEMOURS CHILDREN'S PRIMARY CARE, ST CLOUD			1	100%	1
NEW ERA COMMUNITY HEALTH CENTER LLC		1			1
CLARIDGE HOUSE NURSING CENTER			1	100%	1
CALIFORNIA DIVISION OF COMMUNICABLE DISEASE CONTROL			1	100%	1
PHYSICIANS MEDICAL CENTER		1			1
CARENOW-LEBANON			1	100%	1
CARENOW URGENT CARE-WEST END		1			1
BOONE DRUG & HEALTHCARE AT DEERFIELD			1	100%	1
PINELLAS CHD - CLEARWATER			1	100%	1
RENFREW CENTERS INC		1			1
PINECREST PEDIATRICS GROUP LLC			1	100%	1
CDRX INFUSION			1	100%	1
CATHEDRAL GERONTOLOGY CENTER DBA CATHEDRAL CARES			1	100%	1
CHARLOTTE CHD PORT CHARLOTTE		1			1
MEMORIAL HERMANN SOUTHWEST HOSPITAL			1	100%	1
Metairie Healthcare Center			1	100%	1

COVID-19: testing by laboratory

Data through Nov 19, 2020 verified as of Nov 20, 2020 at 09:25 AM

Data in this report are provisional and subject to change.

The numbers in the table below represent the number of Florida and non-Florida residents for whom test results were received by the Department of Health. A person can be tested by more than one laboratory and can have both positive and negative results. **Therefore, the sum of the numbers in each column will be larger than the total number of people tested.**

Reporting lab	Inconclusive	Negative	Positive	Percent positive	Total
CAREWELL 203			1	100%	1
PCR DIAGNOSTICS			1	100%	1
PEACHEALTH LABORATORIES		1			1
INTEGRITY CLINICAL RESEARCH CENTER INC			1	100%	1
MIAMI-DADE COUNTY HEALTH DEPT.		1			1
MID FLORIDA BIOLOGICALS			1	100%	1
MERITUS MEDICAL CENTER			1	100%	1
NEW GEN LABS			1	100%	1
Gulf Shore Care Center			1	100%	1
MILFORD REGIONAL HOSPITAL			1	100%	1
MID-FLORIDA CANCER CENTERS		1			1
MIDDLEBURG PEDIATRICS			1	100%	1
HEALTHPARK MEDICAL CTR NURSING SVC		1			1
MEMORIAL HEALTH UNIVERSITY MEDICAL CENTER			1	100%	1
MEDICAL CENTER OF CENTRAL GEORGIA			1	100%	1
HENRICO DOCTOR'S LABORATORY			1	100%	1
MERCY – NORTH IOWA			1	100%	1
MERCYONE DES MOINES MEDICAL CENTER			1	100%	1
HAWAII DEPARTMENT OF HEALTH LAB			1	100%	1
HAVASU REGIONAL MEDICAL CENTER			1	100%	1
NORTH FL SOUTH GA HCS-MALCOM RANDALL VAMC			1	100%	1
NORTHCREST MEDICAL CENTER			1	100%	1
NORTH FLORIDA CHILD DEVELOPMENT, INC			1	100%	1
NEWTON MEMORIAL HOSPITAL		1			1
NORTH SHORE HEMATOLOGY-ONCOLOGY ASSOCIATES		1			1
POUDRE VALLEY HOSPITAL			1	100%	1
NORTON HEALTHCARE			1	100%	1
FLORIDA DIGESTIVE AND LIVER SPECIALISTS			1	100%	1
NORTHEAST TEXAS DIALYSIS		1			1
PROFESSIONAL HEALTH EXAMINERS			1	100%	1
MOSAIC MEDICAL CENTER MARYVILLE			1	100%	1
QUALITY LAB			1	100%	1
PULSE & REMEDY LLC			1	100%	1
NAVAL MEDICAL CENTER			1	100%	1
FORT LOUDOUN PRIMARY CARE		1			1
MY URGENT CARE CLINIC			1	100%	1
Glen Oaks Health and REhabilitation		1			1
FRESENIUS KIDNEY CARE FORT WALTON BEACH			1	100%	1
TRAVIS LEE THOMPSON MD			1	100%	1
LEXINGTON PLACE SENIOR LIVING COMMUNITY		1			1
GALVESTON COUNTY HEALTH DISTRICT			1	100%	1
FOUNTAINS OF HOPE LLC, THE		1			1
FLORIDA HOSPITAL WINTER PARK			1	100%	1
LIFELINK TRANSPLANT INSTITUTE LAB			1	100%	1
LUMICO LIFE INSURANCE COMPANY		1			1
KINGWOOD EMERGENCY HOSPITAL			1	100%	1

COVID-19: testing by laboratory

Data through Nov 19, 2020 verified as of Nov 20, 2020 at 09:25 AM

Data in this report are provisional and subject to change.

The numbers in the table below represent the number of Florida and non-Florida residents for whom test results were received by the Department of Health. A person can be tested by more than one laboratory and can have both positive and negative results. **Therefore, the sum of the numbers in each column will be larger than the total number of people tested.**

Reporting lab	Inconclusive	Negative	Positive	Percent positive	Total
LADY LAKE SPECIALTY CARE			1	100%	1
PEDIATRIC ASSOCIATES - MIAMI LAKES		1			1
GSM OCED Subsection			1	100%	1
LEE MEMORIAL HOSPITAL OUTPATIENT SURGERY CENTER			1	100%	1
GAMMA HEALTHCARE, INC		1			1
TREASURE COAST PRIMARY CARE		1			1
GENESIS MICROBIOLOGY LAB		1			1
FLORIDA HOSPITAL LABORATORIES		1			1
MDS PHARMA SERVICES		1			1
MED TECH SERVICES OF PALM BEACH INC		1			1
EXPRESS LAB LIVINGSTON			1	100%	1
MARYLAND DEPARTMENT OF HEALTH AND MENTAL HYGIENE			1	100%	1
TEVAPHARM			1	100%	1
NDX-CORE LAB			1	100%	1
HOLIDAY MEDICAL ASSOCIATES			1	100%	1
HIGHLAND PARK LAKEWOOD PRESTON HOLLOW			1	100%	1
FLORENCE - HUNTSVILLE HOSPITAL URGENT CARE		1			1
FIT4LIFE MEDICAL CENTER			1	100%	1
Manatee Springs Rehabilitation and Nursing Center		1			1
LOUNDY		1			1
ManorCare Rehabilitation Center- Decatur		1			1
MARINA DEL REY HOSPITAL LAB			1	100%	1
THE CHILDREN'S HOSPITAL OF PHILADELPHIA		1			1
Manorcare Health Services West Reading North		1			1
PROGENESIS INC			1	100%	1
PORT ORANGE NURSING & REHAB			1	100%	1
PRIME CARE ONE LLC/HARBORCHASE OF VENICE			1	100%	1
NURSING PLUS OF BROWARD LLC		1			1
CHIEFLAND MEDICAL CENTER			1	100%	1
Regency Square			1	100%	1
CHILDRENS SPECIALIST PEDIATRIC PULMMOLOGY &			1	100%	1
RAMBAM URGENT CARE			1	100%	1
OHIO DEPARTMENT OF HEALTH			1	100%	1
Oakview Manor Health and Rehab		1			1
OMNICARE PHARMACY OF TEXAS 1, LP		1			1
COMMUNITY			1	100%	1
CLEVELAND CLINIC IMAGING			1	100%	1
PRIMARY CARE MEDICINE			1	100%	1
Coastal Health and Rehabilitation Center			1	100%	1
CLINICAL LABORATORIES OF THE BUFFALO		1			1
RHODE ISLAND DEPARTMENT OF HEALTH			1	100%	1
BROOKDALE JENSEN BEACH		1			1
SIGNATURE CARE LEWISVILLE-EMERGENCY CENTER			1	100%	1
CAH ACQUISITION COMPANY 11 LLC			1	100%	1
SHEEPSHEAD BAY URGENT CARE		1			1
SPECIALTY DRUG TESTING			1	100%	1

COVID-19: testing by laboratory

Data through Nov 19, 2020 verified as of Nov 20, 2020 at 09:25 AM

Data in this report are provisional and subject to change.

The numbers in the table below represent the number of Florida and non-Florida residents for whom test results were received by the Department of Health. A person can be tested by more than one laboratory and can have both positive and negative results. **Therefore, the sum of the numbers in each column will be larger than the total number of people tested.**

Reporting lab	Inconclusive	Negative	Positive	Percent positive	Total
SPINE & PAIN CONSULTANT PLLC		1			1
SMITH NORTHVIEW HOSPITAL LAB			1	100%	1
RCP OF MEMORIAL WEST			1	100%	1
Rosewood Healthcare and Rehabilitation Center			1	100%	1
ROYAL CARE OF AVON PARK			1	100%	1
CELEBRATION FAMILY PHYSICIANS LLC			1	100%	1
PROGRESS PHARMACY INC			1	100%	1
SCIENCE CARE			1	100%	1
QUEST DIAGNOSTICS CLINICAL LABORATORIES INC		1			1
ROYAL PALM PEDIATRICS			1	100%	1
NEMOURS CHILDREN'S PRIMARY CARE VERO BEACH			1	100%	1
OMAHA VA MEDICAL CENTER			1	100%	1
PALM BEACH DIABETES AND ENDOCRINE SPECIALISTS, PA			1	100%	1
OSCEOLA ALF OPERATOR, LLC DBA□		1			1
OXY-GENLAB			1	100%	1
PALM HARBOR FAMILY PRACTICE & WALK-IN			1	100%	1
PARKLAND HEALTH & HOSPITAL			1	100%	1
FAMILY MEDICAL CENTERS			1	100%	1
ONPOINT URGENT CARE			1	100%	1
OCALA FAMILY MEDICAL CENTER		1			1
EXPEDIAN URGENT CARE			1	100%	1
FAIRFIELD MEDICAL CENTER			1	100%	1
EXPRESS CARE OF THE SHOALS		1			1
ORCHID TERRACE		1			1
FLORIDA ATLANTIC UNIVERSITY STUDENT HEALTH			1	100%	1
ONE MEDICAL GROUP		1			1
ESOTERIC LAB			1	100%	1
PELICAN LANDING		1			1
PARKWAY REGIONAL MEDICAL CENTER LAB			1	100%	1
PANCARE HEALTH - BONIFAY K-8			1	100%	1
DANIEL M LIBBY MD PLLC		1			1
CYPRESS VILLAGE REHAB CENTER		1			1
COVID TESTING LLC			1	100%	1
PHYSICIANS REGIONAL MEDICAL CTR - COLLIER BLVD			1	100%	1
OVIEDO CHILDRENS HEALTH CENTER LLC		1			1
PHYSICIANS IMMEDIATE CARE ELGIN			1	100%	1
PEDIATRIC HEALTH CARE ALLIANCE, NORTH SIDE			1	100%	1
DIXITKUMAR N MODI MD PA			1	100%	1
EAST FL CORE LAB			1	100%	1
DRR JMC URGENT CARE DONALD ROSS			1	100%	1
ORMC-ARDEN/EOI			1	100%	1
PREDICTIVE LABORATORIES, INC			1	100%	1
PHYSICIANS PREMIER			1	100%	1
DELAWARE DIAGNOSTICS LABS			1	100%	1
Total	49,471	8,959,851	1,174,714	12%	10,184,036