

COVID-19: summary of cases and monitoring

Data through Nov 18, 2020 verified as of Nov 19, 2020 at 09:25 AM

Data in this report are provisional and subject to change.

Cases: people with positive PCR or antigen test result		Cases: people with positive PCR or antigen test result	
Total cases		Risk factors for Florida residents	
Florida residents	914,333	Traveled	8,366
Non-Florida residents	901,234	Contact with a known case	344,695
	13,099	Traveled and contact with a known case	9,627
Type of testing		Neither	538,546
Florida residents	901,234	No travel and no contact	119,432
Positive by BPHL/CDC	34,928	Travel is unknown	290,164
Positive by commercial/hospital lab	866,306	Contact is unknown	227,464
PCR positive	838,550	Contact is pending	167,205
Antigen positive	62,684		
Non-Florida residents	13,099	Travel can be unknown and contact can be unknown or pending for the same case, these numbers will sum to more than the "neither" total.	
Positive by BPHL/CDC	383		
Positive by commercial/hospital lab	12,716		
PCR positive	11,216		
Antigen positive	1,883		
Characteristics			
Florida residents hospitalized	52,865		
Florida resident deaths	17,810		
Non-Florida resident deaths	220		
Hospitalized counts include anyone who was hospitalized at some point during their illness. It does not reflect the number of people currently hospitalized.			
More information on deaths identified through death certificate data is available on the National Center for Health Statistics website at www.cdc.gov/nchs/nvss/vsrr/COVID19/index.htm .			

COVID-19: summary of laboratory testing

Data through Nov 18, 2020 verified as of Nov 19, 2020 at 09:25 AM

Data in this report are provisional and subject to change.

Cases in Florida residents per day for the past 2 weeks

Number of cases per day

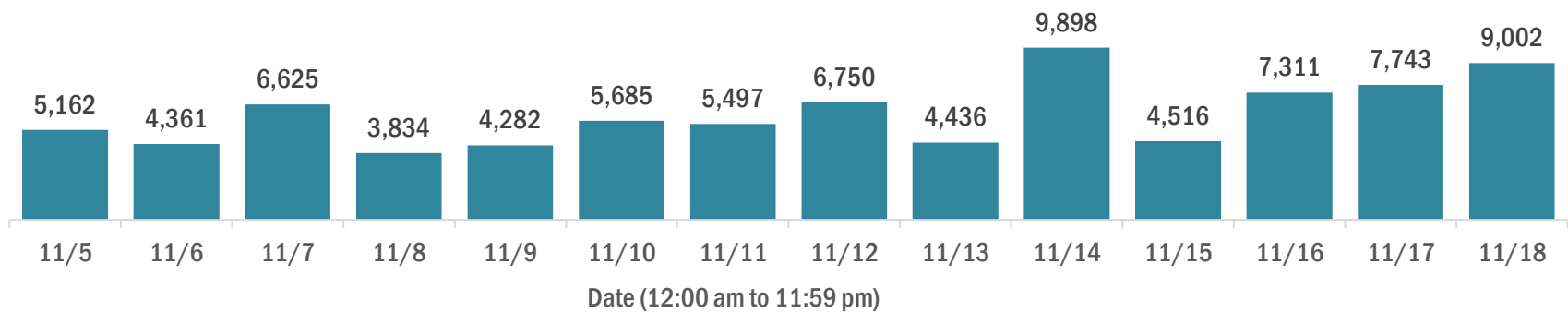

Median age of cases by day

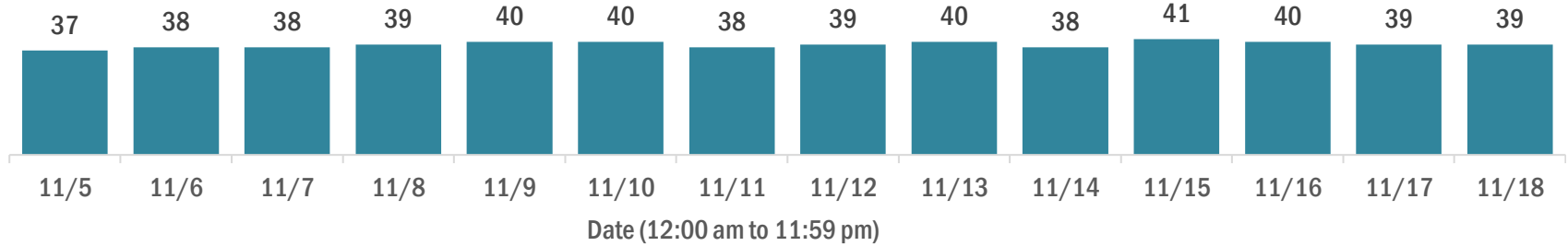

Laboratory testing for Florida residents over the past 2 weeks

Number of Florida residents tested per day

These counts include the number of people for whom the Department received PCR or antigen laboratory results by day. People tested on multiple days will be included for each day a new result was received. A person is only counted once for each day they are tested, regardless of whether multiple specimens are tested or multiple results are received.

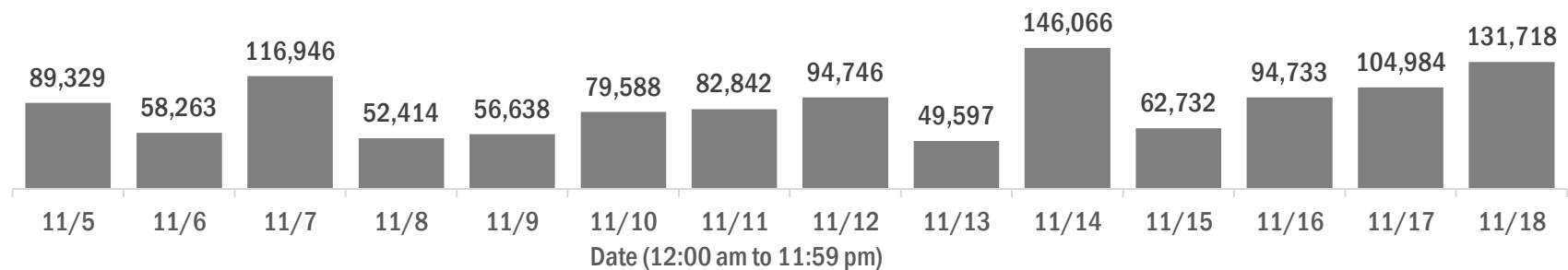

Number and percent of Florida residents with positive test results

The percent of positive results ranged from 7.41% to 11.37% over the past 2 weeks and was 8.91% yesterday.

These counts include the number of people for whom the Department received PCR or antigen laboratory results by day. People tested on multiple days will be included for each day a new result was received. A person is only counted once for each day they are tested, regardless of whether multiple specimens are tested or multiple results are received. If a person has a positive specimen and a negative specimen in the same day, only the positive result is counted.

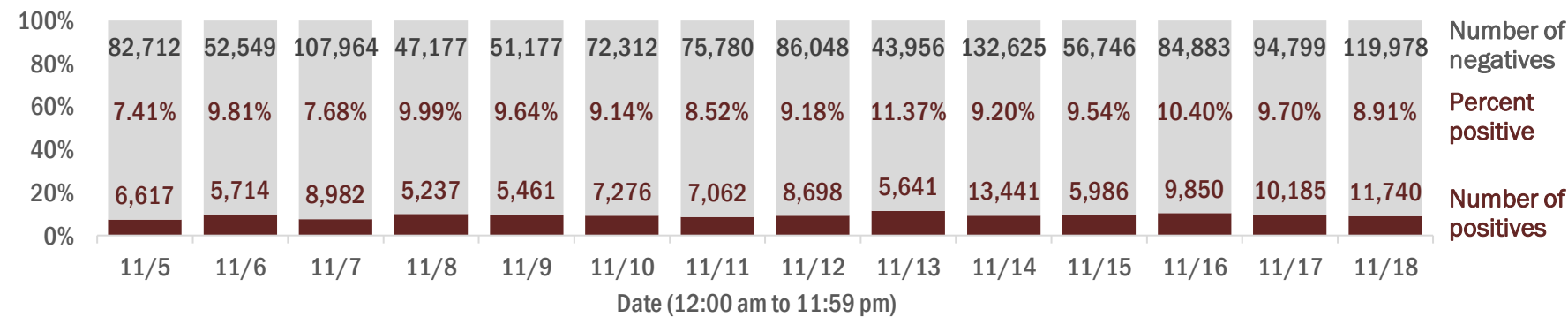

Percent positivity for new cases in Florida residents

The percent of positive results ranged from 6.31% to 9.99% over the past 2 weeks and was 7.58% yesterday.

This percent is the number of people who test PCR- or antigen-positive for the first time divided by all the people tested that day, excluding people who have previously tested positive.

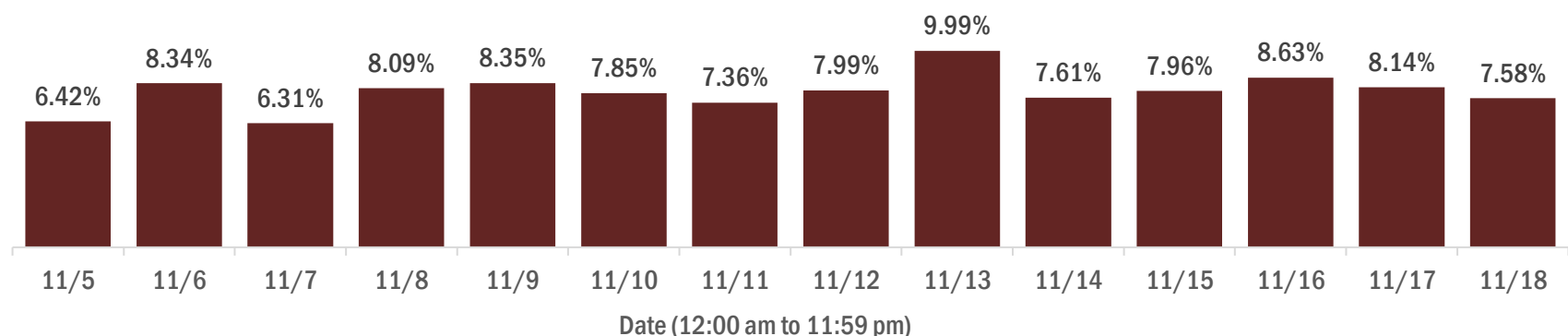

COVID-19: characteristics of 901,234 Florida resident cases

Data through Nov 18, 2020 verified as of Nov 19, 2020 at 09:25 AM

Data in this report are provisional and subject to change.

Age group	Cases		Hospitalizations		Deaths	
0-4 years	15,160	2%	349	1%	0	0%
5-14 years	41,675	5%	320	1%	5	0%
15-24 years	147,108	16%	1,416	3%	32	0%
25-34 years	164,379	18%	2,925	6%	102	1%
35-44 years	142,253	16%	4,372	8%	304	2%
45-54 years	139,808	16%	6,553	12%	729	4%
55-64 years	116,893	13%	9,225	17%	1,960	11%
65-74 years	70,761	8%	10,598	20%	3,803	21%
75-84 years	40,235	4%	10,051	19%	5,200	29%
85+ years	21,948	2%	7,052	13%	5,675	32%
Unknown	1,014	0%	4	0%	0	0%
Total	901,234		52,865		17,810	

Gender	Cases	
Female	463,782	51%
Male	432,559	48%
Unknown	4,893	1%
Total	901,234	

Ethnicity	Cases		Hospitalizations		Deaths	
Hispanic	269,804	30%	14,687	28%	4,494	25%
Non-Hispanic	405,580	45%	35,318	67%	12,029	68%
Unknown	225,850	25%	2,860	5%	1,287	7%
Total	901,234		52,865		17,810	

Race and ethnicity	Cases		Hospitalizations		Deaths	
White	443,204	49%	32,793	62%	12,524	70%
Hispanic	177,653	20%	10,315	20%	3,577	20%
Non-Hispanic	237,725	26%	21,400	40%	8,333	47%
Unknown	27,826	3%	1,078	2%	614	3%
Black	129,717	14%	11,986	23%	3,290	18%
Hispanic	6,509	1%	501	1%	128	1%
Non-Hispanic	113,049	13%	11,171	21%	3,035	17%
Unknown	10,159	1%	314	1%	127	1%
Other race	122,729	14%	6,396	12%	1,415	8%
Hispanic	62,649	7%	3,510	7%	668	4%
Non-Hispanic	42,745	5%	2,578	5%	612	3%
Unknown	17,335	2%	308	1%	135	1%
Unknown race	205,584	23%	1,690	3%	581	3%
Hispanic	22,993	3%	361	1%	121	1%
Non-Hispanic	12,061	1%	169	0%	49	0%
Unknown	170,530	19%	1,160	2%	411	2%
Total	901,234		52,865		17,810	

Hospitalization counts include anyone who was hospitalized at some point during their illness. It does not reflect the number of people currently hospitalized. **Other race** includes any person with a race of American Indian/Alaskan native, Asian, native Hawaiian/Pacific Islander, or other.

COVID-19: deaths in Florida residents and staff of long-term care facilities

Data through Nov 18, 2020 verified as of Nov 19, 2020 at 09:25 AM

Data in this report are provisional and subject to change.

For current cases in residents or staff of long-term care facilities, please visit: <https://floridahealthcovid19.gov/>

County	Deaths		County	Deaths		County	Deaths	
Dade	856	<div></div> 12%	Osceola	89	<div></div> 1%	Washington	12	<div></div> 0%
Palm Beach	739	<div></div> 10%	Charlotte	84	<div></div> 1%	Gadsden	11	<div></div> 0%
Pinellas	593	<div></div> 8%	Clay	69	<div></div> 1%	Gilchrist	11	<div></div> 0%
Broward	465	<div></div> 7%	Okaloosa	68	<div></div> 1%	Baker	8	<div></div> 0%
Hillsborough	399	<div></div> 6%	Indian River	64	<div></div> 1%	Jefferson	8	<div></div> 0%
Polk	337	<div></div> 5%	Citrus	61	<div></div> 1%	Lafayette	8	<div></div> 0%
Lee	264	<div></div> 4%	Jackson	60	<div></div> 1%	Calhoun	6	<div></div> 0%
Brevard	242	<div></div> 3%	Suwannee	52	<div></div> 1%	Flagler	3	<div></div> 0%
Duval	236	<div></div> 3%	Leon	45	<div></div> 1%	Gulf	3	<div></div> 0%
Orange	226	<div></div> 3%	Highlands	44	<div></div> 1%	Holmes	3	<div></div> 0%
Sarasota	211	<div></div> 3%	St. Johns	44	<div></div> 1%	Monroe	3	<div></div> 0%
Volusia	177	<div></div> 2%	Bay	36	<div></div> 1%	Taylor	3	<div></div> 0%
St. Lucie	176	<div></div> 2%	Alachua	34	<div></div> 0%	Bradford	2	<div></div> 0%
Marion	167	<div></div> 2%	Sumter	29	<div></div> 0%	Desoto	2	<div></div> 0%
Seminole	164	<div></div> 2%	Columbia	27	<div></div> 0%	Hardee	2	<div></div> 0%
Manatee	144	<div></div> 2%	Nassau	24	<div></div> 0%	Levy	2	<div></div> 0%
Escambia	134	<div></div> 2%	Santa Rosa	21	<div></div> 0%	Dixie	1	<div></div> 0%
Collier	119	<div></div> 2%	Hendry	20	<div></div> 0%	Liberty	1	<div></div> 0%
Pasco	111	<div></div> 2%	Putnam	18	<div></div> 0%			
Martin	106	<div></div> 1%	Madison	16	<div></div> 0%			
Lake	101	<div></div> 1%	Okeechobee	16	<div></div> 0%			
Hernando	90	<div></div> 1%	Walton	15	<div></div> 0%			
						Total	7,082	

Note: cases are summarized by the county of usual residence. Residents and staff may be cases associated with facilities that are not in their county of usual residence, resulting in cases being included below for counties that do not have facilities with known cases.

COVID-19: cases in Florida residents who have died

Data through Nov 18, 2020 verified as of Nov 19, 2020 at 09:25 AM

Data in this report are provisional and subject to change.

Demographics for all identified COVID-19 deaths: 17,810

Deaths by date of death for the past 2 weeks

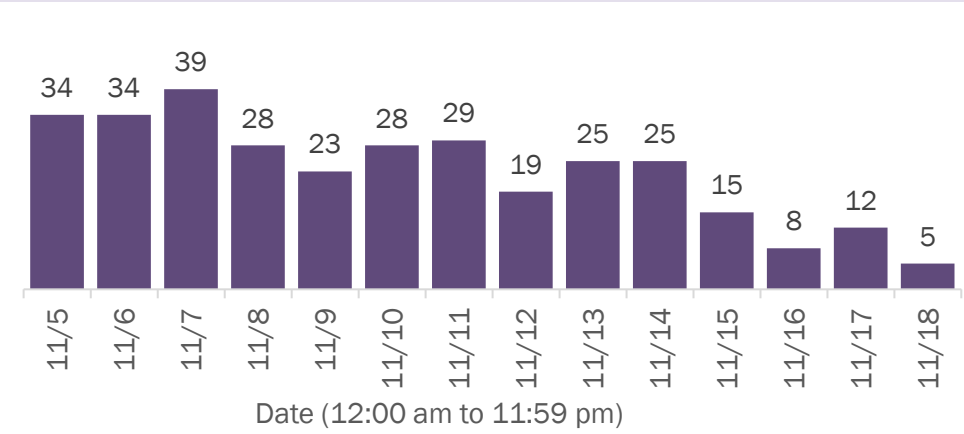

Deaths by age group

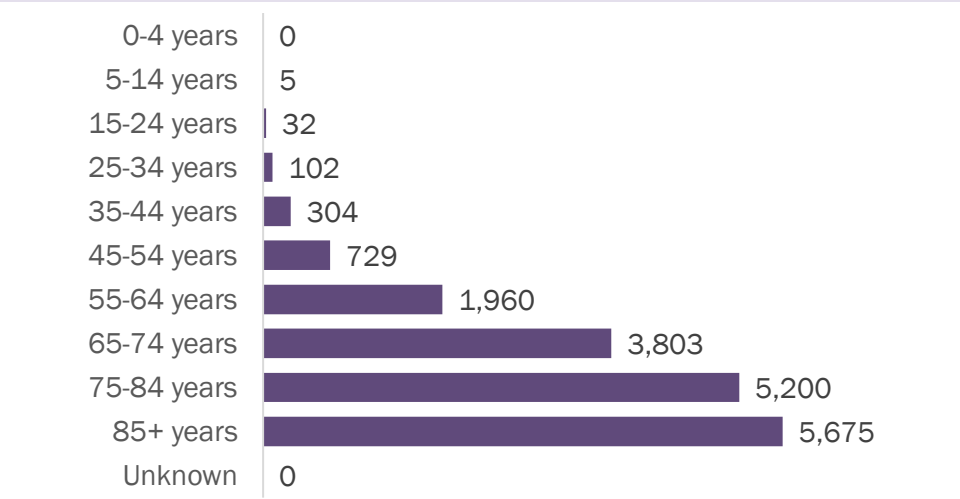

Deaths by date of death since March 2020

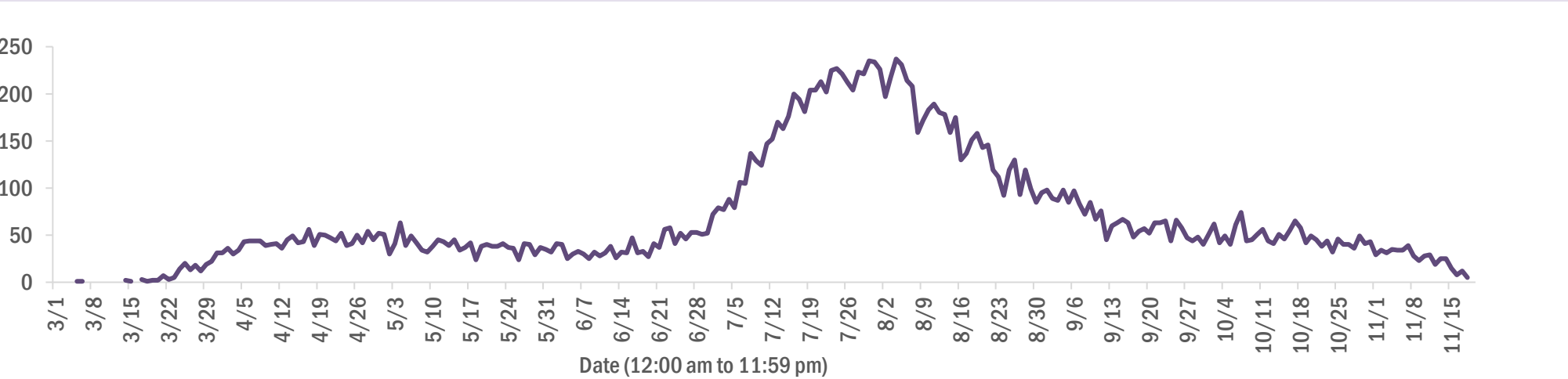

Age group	Deaths	Cases	Case fatality rate	Mortality rate per 100,000 population
0-4 years	0	15,160	0.0%	0.0
5-14 years	5	41,675	0.0%	0.2
15-24 years	32	147,108	0.0%	1.3
25-34 years	102	164,379	0.1%	3.6
35-44 years	304	142,253	0.2%	11.7
45-54 years	729	139,808	0.5%	26.2
55-64 years	1,960	116,893	1.7%	67.8
65-74 years	3,803	70,761	5.4%	156.7
75-84 years	5,200	40,235	12.9%	370.3
85+ years	5,675	21,948	25.9%	982.6
Unknown	0	1,014	0.0%	
Total	17,810	901,234	2.0%	82.5

Gender	Deaths	Cases	Case fatality rate	Mortality rate per 100,000 population
Female	7,942	463,782	1.7%	71.9
Male	9,868	432,559	2.3%	93.5
Unknown	0	4,893	0.0%	
Total	17,810	901,234	2.0%	82.5

Race	Deaths	Cases	Case fatality rate	Mortality rate per 100,000 population
White	12,524	443,204	2.8%	75.0
Other	1,415	122,729	1.2%	113.7
Black	3,290	129,717	2.5%	90.0
Unknown	581	205,584	0.3%	
Total	17,810	901,234	2.0%	82.5

Ethnicity	Deaths	Cases	Case fatality rate	Mortality rate per 100,000 population
Hispanic	4,494	269,804	1.7%	79.1
Non-Hispanic	12,029	405,580	3.0%	75.6
Unknown	1,287	225,850	0.6%	
Total	17,810	901,234	2.0%	82.5

COVID-19: characteristics of 914,333 cases

Data through Nov 18, 2020 verified as of Nov 19, 2020 at 09:25 AM

Data in this report are provisional and subject to change.

Tables below include cases in Florida residents and non-Florida residents.

All 67 Florida counties have cases:

County	FL resident cases		Non-FL resident cases	Total cases	FL resident deaths	FL death rate
Dade	207,227	<div></div> 23%	1,939	209,166	3,738	1.8%
Broward	97,442	<div></div> 11%	935	98,377	1,611	1.7%
Palm Beach	59,619	<div></div> 7%	600	60,219	1,644	2.8%
Hillsborough	53,965	<div></div> 6%	361	54,326	883	1.6%
Orange	52,923	<div></div> 6%	461	53,384	619	1.2%
Duval	39,215	<div></div> 4%	530	39,745	564	1.4%
Pinellas	29,684	<div></div> 3%	322	30,006	866	2.9%
Lee	26,744	<div></div> 3%	531	27,275	553	2.1%
Polk	25,749	<div></div> 3%	148	25,897	656	2.5%
Osceola	16,533	<div></div> 2%	160	16,693	238	1.4%
Collier	16,156	<div></div> 2%	291	16,447	269	1.7%
Escambia	13,932	<div></div> 2%	1,652	15,584	293	2.1%
Manatee	15,152	<div></div> 2%	191	15,343	363	2.4%
Volusia	14,562	<div></div> 2%	119	14,681	351	2.4%
Brevard	14,019	<div></div> 2%	93	14,112	418	3.0%
Leon	13,534	<div></div> 2%	413	13,947	128	0.9%
Pasco	13,025	<div></div> 1%	131	13,156	262	2.0%
Alachua	12,000	<div></div> 1%	113	12,113	91	0.8%
Marion	12,028	<div></div> 1%	33	12,061	372	3.1%
Sarasota	11,732	<div></div> 1%	173	11,905	371	3.2%
Seminole	11,824	<div></div> 1%	63	11,887	261	2.2%
St. Lucie	10,025	<div></div> 1%	27	10,052	354	3.5%
Lake	9,795	<div></div> 1%	77	9,872	243	2.5%
Okaloosa	7,900	<div></div> 1%	80	7,980	139	1.8%
Bay	7,647	<div></div> 1%	265	7,912	146	1.9%
St. Johns	7,646	<div></div> 1%	140	7,786	90	1.2%
Clay	7,161	<div></div> 1%	20	7,181	139	1.9%
Santa Rosa	6,753	<div></div> 1%	86	6,839	96	1.4%
Martin	5,805	<div></div> 1%	57	5,862	170	2.9%
Indian River	4,580	<div></div> 1%	41	4,621	129	2.8%
Columbia	4,554	<div></div> 1%	17	4,571	88	1.9%
Charlotte	4,472	<div></div> 0%	31	4,503	179	4.0%
Hernando	4,410	<div></div> 0%	30	4,440	189	4.3%
Citrus	4,104	<div></div> 0%	21	4,125	152	3.7%
Jackson	3,577	<div></div> 0%	51	3,628	89	2.5%

County	FL resident cases		Non-FL resident cases	Total cases	FL resident deaths	FL death rate
Highlands	3,350	0%	22	3,372	133	4.0%
Walton	3,044	0%	324	3,368	35	1.1%
Sumter	3,211	0%	19	3,230	91	2.8%
Suwannee	3,157	0%	24	3,181	83	2.6%
Gadsden	3,169	0%	10	3,179	56	1.8%
Monroe	2,890	0%	75	2,965	25	0.9%
Nassau	2,612	0%	225	2,837	53	2.0%
Putnam	2,588	0%	8	2,596	55	2.1%
Flagler	2,465	0%	19	2,484	41	1.7%
Hendry	2,392	0%	9	2,401	45	1.9%
Unknown	171	0%	2,013	2,184	0	0.0%
Desoto	2,112	0%	6	2,118	33	1.6%
Baker	1,933	0%	8	1,941	29	1.5%
Okeechobee	1,918	0%	8	1,926	43	2.2%
Hardee	1,706	0%	7	1,713	18	1.1%
Taylor	1,589	0%	4	1,593	20	1.3%
Wakulla	1,509	0%	9	1,518	12	0.8%
Washington	1,414	0%	14	1,428	24	1.7%
Bradford	1,342	0%	2	1,344	16	1.2%
Levy	1,301	0%	7	1,308	12	0.9%
Lafayette	1,294	0%	0	1,294	19	1.5%
Madison	1,184	0%	17	1,201	25	2.1%
Union	1,201	0%	0	1,201	57	4.7%
Holmes	1,042	0%	20	1,062	14	1.3%
Gulf	1,017	0%	12	1,029	18	1.8%
Hamilton	944	0%	8	952	11	1.2%
Dixie	940	0%	3	943	11	1.2%
Calhoun	816	0%	2	818	21	2.6%
Franklin	805	0%	8	813	4	0.5%
Jefferson	715	0%	13	728	11	1.5%
Gilchrist	705	0%	0	705	19	2.7%
Glades	646	0%	0	646	8	1.2%
Liberty	558	0%	1	559	14	2.5%
Total	901,234		13,099	914,333	17,810	2.0%

COVID-19: characteristics of 901,234 Florida resident cases

Data through Nov 18, 2020 verified as of Nov 19, 2020 at 09:25 AM

Data in this report are provisional and subject to change.

The table below includes the cities and counties of residence for cases in Florida residents based on the patient's ZIP Code.

Note that city is not always received as part of the initial notification and may be missing while the case is being investigated.

City and county	Cases
Miami, Dade	117,941
Orlando, Orange	39,001
Jacksonville, Duval	35,923
Tampa, Hillsborough	31,604
Hialeah, Dade	27,946
Fort Lauderdale, Broward	20,251
Hollywood, Broward	17,833
West Palm Beach, Palm Beach	14,179
Kissimmee, Osceola	12,627
Homestead, Dade	12,595
Tallahassee, Leon	12,454
Naples, Collier	12,216
Saint Petersburg, Pinellas	11,614
Pensacola, Escambia	11,365
Fort Myers, Lee	10,700
Pompano Beach, Broward	10,118
Bradenton, Manatee	10,025
Gainesville, Alachua	9,839
Boca Raton, Palm Beach	9,259
Ocala, Marion	9,031
Lakeland, Polk	8,601
Lake Worth, Palm Beach	7,596
Sarasota, Sarasota	7,504
Cape Coral, Lee	6,234
Miramar, Broward	6,175
Port Saint Lucie, St. Lucie	5,937
Clearwater, Pinellas	5,813
Miami Gardens, Dade	5,670
Missing, Broward	5,406
Boynton Beach, Palm Beach	5,344
Miami Beach, Dade	4,870
Panama City, Bay	4,740
Coral Springs, Broward	4,583
Winter Haven, Polk	4,577
Lehigh Acres, Lee	4,419
Lake City, Columbia	4,158
Melbourne, Brevard	4,148
Delray Beach, Palm Beach	4,141
Davie, Broward	3,824
Saint Augustine, St. Johns	3,813
Coral Gables, Dade	3,671
Sunrise, Broward	3,663
Riverview, Hillsborough	3,513
Missing, Dade	3,460
Fort Pierce, St. Lucie	3,316
Milton, Santa Rosa	3,282
Daytona Beach, Volusia	3,258
Miami Lakes, Dade	3,244
Plant City, Hillsborough	3,244
Vero Beach, Indian River	3,229
Brandon, Hillsborough	3,220
Apopka, Orange	3,088
Largo, Pinellas	3,047
Saint Cloud, Osceola	2,969
Doral, Dade	2,956
Plantation, Broward	2,949
Palm Bay, Brevard	2,930
North Miami Beach, Dade	2,883
Orange Park, Clay	2,867

COVID-19: characteristics of 901,234 Florida resident cases

Data through Nov 18, 2020 verified as of Nov 19, 2020 at 09:25 AM

Data in this report are provisional and subject to change.

The table below includes the cities and counties of residence for cases in Florida residents based on the patient's ZIP Code.

Note that city is not always received as part of the initial notification and may be missing while the case is being investigated.

City and county	Cases
Cutler Ridge, Dade	2,830
New Port Richey, Pasco	2,733
Jupiter, Palm Beach	2,725
Weston, Broward	2,725
Deerfield Beach, Broward	2,713
Stuart, Martin	2,689
Sanford, Seminole	2,672
Tamarac, Broward	2,564
Clermont, Lake	2,516
Live Oak, Suwannee	2,516
Immokalee, Collier	2,429
Deltona, Volusia	2,357
Opa Locka, Dade	2,351
Fort Walton Beach, Okaloosa	2,333
Port Charlotte, Charlotte	2,270
Spring Hill, Hernando	2,259
Davenport, Polk	2,203
Deland, Volusia	2,156
Palmetto, Manatee	2,153
Winter Park, Orange	2,127
Palm Beach Gardens, Palm Beach	2,116
Margate, Broward	2,107
Missing, Palm Beach	2,075
Coconut Creek, Broward	2,000
Winter Garden, Orange	1,999
Oviedo, Seminole	1,953
Arcadia, Desoto	1,878
Wellington, Palm Beach	1,875
Haines City, Polk	1,847
Lake Worth Beach, Palm Beach	1,846
Palm Harbor, Pinellas	1,841
Palm Coast, Flagler	1,824
Hallandale, Broward	1,820
Altamonte Springs, Seminole	1,818
Wesley Chapel, Pasco	1,816
Land O Lakes, Pasco	1,802
Okeechobee, Okeechobee	1,755
Ocoee, Orange	1,734
Crestview, Okaloosa	1,687
North Lauderdale, Broward	1,687
Bonita Springs, Lee	1,676
Punta Gorda, Charlotte	1,600
Leesburg, Lake	1,593
Valrico, Hillsborough	1,592
North Miami, Dade	1,584
Middleburg, Clay	1,567
Lutz, Hillsborough	1,555
North Port, Sarasota	1,550
Seminole, Pinellas	1,542
Ruskin, Hillsborough	1,535
Sebring, Highlands	1,517
Venice, Sarasota	1,506
Quincy, Gadsden	1,493
Brooksville, Hernando	1,493
Pinellas Park, Pinellas	1,472
Key West, Monroe	1,461
Oakland Park, Broward	1,414
Crossings, Dade	1,402
Pembroke Pines, Broward	1,393

COVID-19: characteristics of 901,234 Florida resident cases

Data through Nov 18, 2020 verified as of Nov 19, 2020 at 09:25 AM

Data in this report are provisional and subject to change.

The table below includes the cities and counties of residence for cases in Florida residents based on the patient's ZIP Code.

Note that city is not always received as part of the initial notification and may be missing while the case is being investigated.

City and county	Cases
Perry, Taylor	1,385
Coconut Grove, Dade	1,353
Royal Palm Beach, Palm Beach	1,343
Longwood, Seminole	1,336
Ormond Beach, Volusia	1,325
Windermere, Orange	1,307
Jacksonville Beach, Duval	1,292
Cocoa, Brevard	1,290
Carol City, Dade	1,286
Casselberry, Seminole	1,265
Port Orange, Volusia	1,259
Missing, Hillsborough	1,254
Mayo, Lafayette	1,243
Green Cove Springs, Clay	1,204
Crawfordville, Wakulla	1,202
Bartow, Polk	1,196
Clewiston, Hendry	1,195
Palatka, Putnam	1,185
Marianna, Jackson	1,183
Kissimmee, Polk	1,163
Cantonment, Escambia	1,155
Defuniak Springs, Walton	1,139
Wimauma, Hillsborough	1,127
Zephyrhills, Pasco	1,121
Belle Glade, Palm Beach	1,115
Biscayne Park, Dade	1,111
Missing, Orange	1,110
Lynn Haven, Bay	1,094
Lake Mary, Seminole	1,094
Auburndale, Polk	1,089
Panama City Beach, Bay	1,065
Hudson, Pasco	1,061
Lake Wales, Polk	1,054
North Fort Myers, Lee	1,049
Dade City, Pasco	1,045
Niceville, Okaloosa	1,038
Chipley, Washington	1,030
Missing, Duval	1,029
Saint Johns, St. Johns	1,027
Gulf Breeze, Santa Rosa	1,021
Indiantown, Martin	988
Port Richey, Pasco	983
Tarpon Springs, Pinellas	980
Navarre, Santa Rosa	973
Merritt Island, Brevard	964
Century, Escambia	952
Missing, Collier	951
Starke, Bradford	946
Santa Rosa Beach, Walton	940
Titusville, Brevard	937
Ponte Vedra Beach, St. Johns	932
Aventura, Dade	915
Loxahatchee, Palm Beach	907
The Villages, Sumter	906
Graceville, Jackson	902
Missing, Pasco	899
Fernandina Beach, Nassau	896
Destin, Okaloosa	894
Inverness, Citrus	894

COVID-19: characteristics of 901,234 Florida resident cases

Data through Nov 18, 2020 verified as of Nov 19, 2020 at 09:25 AM

Data in this report are provisional and subject to change.

The table below includes the cities and counties of residence for cases in Florida residents based on the patient's ZIP Code.

Note that city is not always received as part of the initial notification and may be missing while the case is being investigated.

City and county	Cases
Everglades National Park, Dade	893
Cooper City, Broward	888
El Portal, Dade	883
Fleming Island, Clay	883
Winter Springs, Seminole	869
Florida City, Dade	864
Avon Park, Highlands	853
Tavares, Lake	853
Dunedin, Pinellas	851
Missing, St. Johns	849
Sarasota, Manatee	848
Mulberry, Polk	845
Seffner, Hillsborough	844
Estero, Lee	822
Riviera Beach, Palm Beach	820
Labelle, Hendry	812
Lake Butler, Union	806
Missing, Polk	806
Eustis, Lake	802
New Smyrna Beach, Volusia	790
Parrish, Manatee	790
Parkland, Broward	788
Key Biscayne, Dade	788
Holiday, Pasco	783
Wauchula, Hardee	779
Rockledge, Brevard	777
Maitland, Orange	769
Palm City, Martin	750
Mount Dora, Lake	744
Missing, St. Lucie	740
Uleta, Dade	726
Orange City, Volusia	726
Olympia Heights, Dade	721
Sanderson, Baker	720
Macclenny, Baker	717
Missing, Volusia	716
Coleman, Sumter	712
Dover, Hillsborough	708
Bonifay, Holmes	702
Missing, Santa Rosa	698
Coral, Dade	695
Missing, Brevard	690
Odessa, Hillsborough	687
Missing, Okaloosa	673
Madison, Madison	667
Groveland, Lake	666
Dania, Broward	663
Jasper, Hamilton	654
Gibsonton, Hillsborough	620
Lantana, Palm Beach	615
Lithia, Hillsborough	610
Monticello, Jefferson	608
Crystal River, Citrus	600
Missing, Osceola	594
Missing, Marion	594
Lake Placid, Highlands	590
Hobe Sound, Martin	587
Havana, Gadsden	582
Missing, Lee	577

COVID-19: characteristics of 901,234 Florida resident cases

Data through Nov 18, 2020 verified as of Nov 19, 2020 at 09:25 AM

Data in this report are provisional and subject to change.

The table below includes the cities and counties of residence for cases in Florida residents based on the patient's ZIP Code.

Note that city is not always received as part of the initial notification and may be missing while the case is being investigated.

City and county	Cases
Palm Springs, Palm Beach	576
Pace, Santa Rosa	575
Moore Haven, Glades	575
Atlantic Beach, Duval	572
Oldsmar, Pinellas	565
South Bay, Palm Beach	552
Chattahoochee, Gadsden	535
Alachua, Alachua	529
Cross City, Dixie	527
Yulee, Nassau	523
Wewahitchka, Gulf	523
Missing, Citrus	516
Pahokee, Palm Beach	515
Debary, Volusia	515
Fisher Island, Dade	513
Sebastian, Indian River	509
North Palm Beach, Palm Beach	508
Sun City Center, Hillsborough	507
Summerfield, Marion	497
Frostproof, Polk	497
Pinecrest, Dade	496
Homosassa, Citrus	496
Blountstown, Calhoun	488
Wildwood, Sumter	485
Ponte Vedra, St. Johns	484
South Miami, Dade	482
Apollo Beach, Hillsborough	477
Missing, Hernando	469
Newberry, Alachua	465
Fellsmere, Indian River	457
Ellenton, Manatee	451
Trenton, Gilchrist	448
Lauderdale Lakes, Broward	445
Dunnellon, Marion	441
Polk City, Polk	441
Crescent City, Putnam	439
Bellevue, Marion	439
Missing, Seminole	439
Callahan, Nassau	438
Lecanto, Citrus	437
Lady Lake, Lake	434
Lauderhill, Broward	432
Bristol, Liberty	432
Safety Harbor, Pinellas	428
Sweetwater, Dade	422
Wilton Manors, Broward	421
Carrabelle, Franklin	419
Jensen Beach, Martin	416
Missing, Sarasota	409
Williston, Levy	402
Fort Meade, Polk	396
Bowling Green, Hardee	393
Missing, Lake	384
Edgewater, Volusia	383
Freeport, Walton	380
Centerville, Leon	376
Satellite Beach, Brevard	373
Bushnell, Sumter	368
Florida State University, Leon	366

COVID-19: characteristics of 901,234 Florida resident cases

Data through Nov 18, 2020 verified as of Nov 19, 2020 at 09:25 AM

Data in this report are provisional and subject to change.

The table below includes the cities and counties of residence for cases in Florida residents based on the patient's ZIP Code.

Note that city is not always received as part of the initial notification and may be missing while the case is being investigated.

City and county	Cases
Hilliard, Nassau	366
Keystone Heights, Clay	363
Beverly Hills, Citrus	363
Key Largo, Monroe	357
Port Saint Joe, Gulf	357
Missing, Indian River	356
Missing, Highlands	355
Mary Esther, Okaloosa	353
Palmetto Bay, Dade	339
Nokomis, Sarasota	335
Sneads, Jackson	331
Shalimar, Okaloosa	330
Marco Island, Collier	326
Missing, Hendry	325
Chiefland, Levy	322
Southwest Ranches, Broward	320
Missing, Hardee	320
Missing, Monroe	316
Old Town, Dixie	315
Dunnellon, Citrus	305
Missing, Nassau	303
Missing, Martin	303
Missing, Pinellas	303
Cocoa Beach, Brevard	302
Glen Saint Mary, Baker	296
Englewood, Charlotte	295
Indialantic, Brevard	294
Missing, Manatee	293
Jacksonville, St. Johns	290
Lake Alfred, Polk	289
Raiford, Union	288
Hernando, Citrus	286
Belle Isle, Orange	284
Thonotosassa, Hillsborough	283
Missing, Flagler	281
Lehigh, Lee	279
Missing, Bay	272
Malone, Jackson	272
Missing, Leon	272
Bronson, Levy	268
Neptune Beach, Duval	266
Miramar Beach, Walton	264
Spring Hill, Pasco	263
Marathon, Monroe	262
Minneola, Lake	261
Missing, Madison	257
High Springs, Alachua	255
Oakland, Orange	255
Missing, Clay	250
Cottdendale, Jackson	250
Missing, Alachua	246
Clearwater Beach, Pinellas	244
Mascotte, Lake	242
West Melbourne, Brevard	240
Fort White, Columbia	238
Sorrento, Lake	237
Englewood, Sarasota	235
Fruitland Park, Lake	222
Midway, Gadsden	221

COVID-19: characteristics of 901,234 Florida resident cases

Data through Nov 18, 2020 verified as of Nov 19, 2020 at 09:25 AM

Data in this report are provisional and subject to change.

The table below includes the cities and counties of residence for cases in Florida residents based on the patient's ZIP Code.

Note that city is not always received as part of the initial notification and may be missing while the case is being investigated.

City and county	Cases
Myakka City, Manatee	220
Trinity, Pasco	219
Haverhill, Palm Beach	218
Missing, Sumter	206
Gulfport, Pinellas	206
Citra, Marion	206
Palm Beach, Palm Beach	202
Pierson, Volusia	202
Umatilla, Lake	198
Missing, Baker	198
Lake Park, Palm Beach	198
Bay Harbor Islands, Dade	196
Zolfo Springs, Hardee	195
Missing, Jackson	195
Missing, Wakulla	194
Medley, Dade	194
Missing, Desoto	192
South Daytona, Volusia	191
De Leon Springs, Volusia	190
Silver Springs, Marion	189
Bunnell, Flagler	188
Baker, Okaloosa	183
Hawthorne, Alachua	182
Molino, Escambia	181
Tavernier, Monroe	180
Fort Myers Beach, Lee	180
Edgewood, Orange	176
Bell, Gilchrist	176
Tequesta, Palm Beach	176
Holly Hill, Volusia	176
Cape Canaveral, Brevard	175
Interlachen, Putnam	173
Weeki Wachee, Hernando	172
Jennings, Hamilton	169
Jay, Santa Rosa	168
Youngstown, Bay	167
Flagler Beach, Flagler	165
Apalachicola, Franklin	164
Archer, Alachua	161
Ave Maria, Collier	160
Rotunda West, Charlotte	159
Lawtey, Bradford	159
Missing, Okeechobee	158
Missing, Washington	157
Mims, Brevard	157
Branford, Suwannee	156
Clair-Mel City, Hillsborough	154
Missing, Gadsden	153
Greenville, Madison	153
Oxford, Sumter	152
Alva, Lee	150
Osprey, Sarasota	150
Melbourne Beach, Brevard	150
Indian Harbour Beach, Brevard	149
Missing, Suwannee	148
Ocklawaha, Marion	147
Missing, Walton	146
Kenneth City, Pinellas	146
Missing, Bradford	145

COVID-19: characteristics of 901,234 Florida resident cases

Data through Nov 18, 2020 verified as of Nov 19, 2020 at 09:25 AM

Data in this report are provisional and subject to change.

The table below includes the cities and counties of residence for cases in Florida residents based on the patient's ZIP Code.

Note that city is not always received as part of the initial notification and may be missing while the case is being investigated.

City and county	Cases
Montverde, Lake	145
East Palatka, Putnam	144
Missing, Levy	142
Greenwood, Jackson	141
Gretna, Gadsden	141
Celebration, Osceola	139
Eagle Lake, Polk	137
Grand Ridge, Jackson	135
Dundee, Polk	134
Altha, Calhoun	134
Missing, Gulf	133
Missing, Taylor	133
South Pasadena, Pinellas	132
Missing, Columbia	131
O Brien, Suwannee	127
Gotha, Orange	126
Eastpoint, Franklin	126
Floral City, Citrus	125
Hastings, St. Johns	124
Azalea Park, Orange	124
Melrose, Putnam	122
Missing, Calhoun	121
Satsuma, Putnam	121
Missing, Holmes	120
Webster, Sumter	117
Vernon, Washington	117
Hiawassee, Orange	116
Chuluota, Seminole	113
White Springs, Hamilton	110
Southport, Bay	110
Indian Rocks Beach, Pinellas	110
Grand Island, Lake	109
Westville, Holmes	108
Eglin Air Force Base, Okaloosa	107
Malabar, Brevard	107
Matlacha, Lee	105
Surfside, Dade	104
Missing, Putnam	104
Missing, Escambia	104
Geneva, Seminole	104
Reddick, Marion	103
San Antonio, Pasco	102
West Miami, Dade	99
Lockhart, Orange	99
Alford, Jackson	99
South Fort Myers, Lee	99
Wellborn, Suwannee	98
Lakewood Ranch, Manatee	97
Zellwood, Orange	96
Valparaiso, Okaloosa	96
University Of Central Florida, Orange	96
Ponce De Leon, Holmes	96
University Of Miami, Dade	93
Inlet Beach, Walton	92
Lake Panasoffkee, Sumter	92
Elkton, St. Johns	90
Laurel Hill, Okaloosa	90
Mcdavid, Escambia	90
Mcalpin, Suwannee	89

COVID-19: characteristics of 901,234 Florida resident cases

Data through Nov 18, 2020 verified as of Nov 19, 2020 at 09:25 AM

Data in this report are provisional and subject to change.

The table below includes the cities and counties of residence for cases in Florida residents based on the patient's ZIP Code.

Note that city is not always received as part of the initial notification and may be missing while the case is being investigated.

City and county	Cases
Bal Harbour, Dade	89
Weirsdale, Marion	88
Pomona Park, Putnam	86
University Of Fl, Alachua	86
Missing, Franklin	85
Missing, Union	83
Sebastian, Brevard	83
Fountain, Bay	83
Missing, Charlotte	82
Fort McCoy, Marion	82
Micanopy, Alachua	82
Temple Terrace, Hillsborough	81
Sanibel, Lee	81
Anthony, Marion	81
Carrollwood, Hillsborough	81
Bay Lake, Orange	80
Bryceville, Nassau	80
Lee, Madison	79
Babson Park, Polk	79
Juno Beach, Palm Beach	78
Morriston, Levy	77
Poinciana, Polk	76
Belleair, Pinellas	76
Missing, Dixie	75
Cloud Lake, Palm Beach	75
Howey-In-The-Hills, Lake	72
Astatula, Lake	72
Missing, Gilchrist	72
F M, Lee	71
Bokeelia, Lee	71
Mangonia Park, Palm Beach	71
Missing, Jefferson	70
Summerland Key, Monroe	69
Greenacres, Palm Beach	68
Eatonville, Orange	68
Islamorada, Monroe	68
Avon Park, Polk	67
Hallandale Beach, Broward	67
Alafaya, Orange	66
Bonita Beach, Lee	66
Madeira Beach, Pinellas	65
Air Mail Facility, Dade	64
Fern Park, Seminole	64
Palma Ceia, Hillsborough	64
Center Hill, Sumter	63
Lake Helen, Volusia	63
Lauderdale By The Sea, Broward	63
Atlantis, Palm Beach	62
Odessa, Pasco	62
Holmes Beach, Manatee	62
Hosford, Liberty	62
Viera, Brevard	61
Steinhatchee, Taylor	60
Missing, Liberty	60
Stock Island, Monroe	60
University Of South Florida, Hillsborough	59
Kindred, Osceola	59
Sumterville, Sumter	59
Seville, Volusia	59

COVID-19: characteristics of 901,234 Florida resident cases

Data through Nov 18, 2020 verified as of Nov 19, 2020 at 09:25 AM

Data in this report are provisional and subject to change.

The table below includes the cities and counties of residence for cases in Florida residents based on the patient's ZIP Code.

Note that city is not always received as part of the initial notification and may be missing while the case is being investigated.

City and county	Cases
Caryville, Washington	58
Longboat Key, Manatee	58
Dinsmore, Duval	57
Citrus Springs, Citrus	57
University Of Central Fl, Orange	57
Grant-Valkaria, Brevard	56
Winter Park, Seminole	54
Sopchoppy, Wakulla	53
Hypoluxo, Palm Beach	53
Holt, Okaloosa	52
Lake Hamilton, Polk	52
Osteen, Volusia	51
Lady Lake, Sumter	51
Cutler Bay, Dade	51
Waldo, Alachua	51
The Villages, Lake	49
San Mateo, Putnam	49
Oak Hill, Volusia	48
Barefoot Bay, Brevard	48
Big Pine Key, Monroe	48
Astor, Lake	47
Christmas, Orange	47
Ochopee, Collier	47
Clarksville, Calhoun	46
Panacea, Wakulla	45
Buena Ventura Lakes, Osceola	45
Canal Point, Palm Beach	44
Greensboro, Gadsden	43
Crystal Beach, Pinellas	43
Inglis, Levy	43
Golden Beach, Dade	42
Brooker, Bradford	42
Welaka, Putnam	42
Florida Gulf Coast Univ, Lee	41
Princeton, Dade	41
Missing, Lafayette	41
Altoona, Lake	40
Placida, Charlotte	40
Lutz, Pasco	40
Belleair Beach, Pinellas	39
Missing, Glades	38
Manalapan, Palm Beach	38
Sunny Isles Beach, Dade	38
Saint James City, Lee	38
Callaway, Bay	37
Sewalls Point, Martin	37
Palm Beach Shores, Palm Beach	37
Lamont, Jefferson	37
Patrick Air Force Base, Brevard	37
Hampton, Bradford	36
Ponce Inlet, Volusia	36
Yalaha, Lake	36
Hollister, Putnam	36
Bradenton Beach, Manatee	36
Paisley, Lake	36
Cinco Bayou, Okaloosa	35
Campbellton, Jackson	34
Destin, Walton	34
University Of Tampa, Hillsborough	34

COVID-19: characteristics of 901,234 Florida resident cases

Data through Nov 18, 2020 verified as of Nov 19, 2020 at 09:25 AM

Data in this report are provisional and subject to change.

The table below includes the cities and counties of residence for cases in Florida residents based on the patient's ZIP Code.

Note that city is not always received as part of the initial notification and may be missing while the case is being investigated.

City and county	Cases
Village Of Wellington, Palm Beach	33
Flemington, Marion	33
Lighthouse Point, Broward	33
Felda, Hendry	33
Kendall, Dade	33
Bascom, Jackson	32
Baldwin, Duval	32
Harmony, Osceola	29
Naranja, Dade	28
Saint Pete Beach, Pinellas	28
Pinetta, Madison	28
Fruit Cove, St. Johns	28
Singer Island, Palm Beach	28
Highland Beach, Palm Beach	28
Florahome, Putnam	27
Florida State, Leon	27
Ebro, Washington	27
Fort Denaud, Hendry	27
Saint Leo, Pasco	26
Ocean Ridge, Palm Beach	26
North Redington Beach, Pinellas	26
Tierra Verde, Pinellas	25
Jupiter, Martin	25
Univ Of FI Student Dorms, Alachua	25
Georgetown, Putnam	24
Lorida, Highlands	24
Bellview, Escambia	24
South Miami Heights, Dade	24
Waverly, Polk	23
Salt Springs, Marion	23
Enterprise, Volusia	22
Cedar Key, Levy	22
Terra Ceia, Manatee	22
Florida Dept Of Corrections, Union	22
Kathleen, Polk	22
Miami Springs, Dade	21
North Venice, Sarasota	21
Kinard, Calhoun	21
South Palm Beach, Palm Beach	21
Dania Beach, Broward	21
Eaton Park, Polk	20
Tioga, Alachua	20
North Bay Village, Dade	20
Florida A And M University, Leon	20
Pensacola Beach, Santa Rosa	20
Hurlburt Field, Okaloosa	20
Bay Pines, Pinellas	20
Tyndall Air Force Base, Bay	20
Hialeah Gardens, Dade	19
Palm Shores, Brevard	19
Miami, Unknown	19
Intercession City, Osceola	19
West Park, Broward	19
Babcock Ranch, Lee	19
Lake Suzy, Desoto	19
Kenansville, Osceola	19
Santa Fe, Alachua	19
Ona, Hardee	19
Walnut Hill, Escambia	19

COVID-19: characteristics of 901,234 Florida resident cases

Data through Nov 18, 2020 verified as of Nov 19, 2020 at 09:25 AM

Data in this report are provisional and subject to change.

The table below includes the cities and counties of residence for cases in Florida residents based on the patient's ZIP Code.

Note that city is not always received as part of the initial notification and may be missing while the case is being investigated.

City and county	Cases
Treasure Island, Pinellas	18
Boca Grande, Lee	18
Okahumpka, Lake	18
Tice, Lee	18
Penney Farms, Clay	18
Labelle, Glades	18
Sydney, Hillsborough	17
Miami Shores, Dade	17
Anna Maria, Manatee	17
West Panama City Beach, Bay	17
Tangerine, Orange	17
Stetson University, Volusia	17
Lulu, Columbia	17
Nocatee, Desoto	16
Gulf Breeze, Escambia	16
Lacoochee, Pasco	16
Highland City, Polk	16
Balm, Hillsborough	16
Sun City, Hillsborough	16
Heathrow, Seminole	16
La Crosse, Alachua	16
Reunion, Osceola	16
Paxton, Walton	14
Palmdale, Glades	14
Mexico Beach, Bay	14
Florida International Univ, Dade	14
Miromar Lakes, Lee	14
Indian Lake Estates, Polk	14
Homosassa Springs, Citrus	14
Aloma, Orange	13
Perdido Key, Escambia	13
Goulds, Dade	13
Village Of Palmetto Bay, Dade	13
Pasadena, Pinellas	13
Hawthorne, Putnam	13
Bagdad, Santa Rosa	13
Micco, Brevard	13
Bradley, Polk	12
Cudjoe Key, Monroe	12
Horseshoe Beach, Dixie	12
Dowling Park, Suwannee	12
Bayonet Point, Pasco	12
Orange Lake, Marion	12
Key Colony Beach, Monroe	12
Northdale, Hillsborough	11
Mount Dora, Orange	11
Goodland, Collier	11
Homeland, Polk	11
Missing, Hamilton	11
Unknown, Dade	11
Bostwick, Putnam	11
Champions Gate, Polk	11
Hallandle Beach, Broward	11
Jacksonville, Unknown	10
Siesta Key, Sarasota	10
Little Torch Key, Monroe	10
Bonifay, Washington	10
Lake City, Suwannee	10
Plymouth, Orange	10

COVID-19: characteristics of 901,234 Florida resident cases

Data through Nov 18, 2020 verified as of Nov 19, 2020 at 09:25 AM

Data in this report are provisional and subject to change.

The table below includes the cities and counties of residence for cases in Florida residents based on the patient's ZIP Code.

Note that city is not always received as part of the initial notification and may be missing while the case is being investigated.

City and county	Cases
New Smyrna, Volusia	10
Hernando Beach, Hernando	10
Eloise, Polk	10
Branford, Lafayette	10
Earleton, Alachua	9
Saint Marks, Wakulla	9
Poinciana, Osceola	9
Rosemary Beach, Walton	9
White Springs, Columbia	9
Wabasso, Indian River	9
Passport, Unknown	9
Barry University, Dade	9
Mcintosh, Marion	9
Venus, Highlands	9
Palma Sola, Manatee	9
Loughman, Polk	9
Long Boat Key, Manatee	9
Maitland, Seminole	9
Long Key, Monroe	9
Sparr, Marion	9
Town N Country, Hillsborough	9
The Villages, Marion	9
Candler, Marion	9
Cortez, Manatee	8
Parker, Bay	8
Ridge Manor, Pasco	8
Caryville, Holmes	8
Saint George Island, Franklin	8
Wausau, Washington	8
Wahneta, Polk	8
Perrine, Dade	8
Florida International University, Dade	8
Indian River Shores, Indian River	8
Missing, Unknown	8
Gonzalez, Escambia	8
Tallevast, Manatee	8
Rubonia, Manatee	7
Nichols, Polk	7
Gulf Stream, Palm Beach	7
Graham, Bradford	7
Westchase, Hillsborough	7
Durant, Hillsborough	7
West Delray Beach, Palm Beach	7
Murdock, Charlotte	7
Fort Ogden, Desoto	7
Green Acres, Palm Beach	7
Yankeetown, Levy	7
Hialeah, Unknown	7
Duette, Manatee	7
Bayshore Gardens, Manatee	7
Ponte Vedra, Duval	7
Lowell, Marion	7
Lake Como, Putnam	7
Apopka, Seminole	7
University Park, Manatee	7
Pembroke Park, Broward	7
Graceville, Holmes	7
Florence Villa, Polk	6
Pine Hills, Orange	6

COVID-19: characteristics of 901,234 Florida resident cases

Data through Nov 18, 2020 verified as of Nov 19, 2020 at 09:25 AM

Data in this report are provisional and subject to change.

The table below includes the cities and counties of residence for cases in Florida residents based on the patient's ZIP Code. Note that city is not always received as part of the initial notification and may be missing while the case is being investigated.

City and county	Cases
Mango, Hillsborough	6
Brooksville, Pasco	6
Lake Monroe, Seminole	6
Laud-By-The-Sea, Broward	6
Ramrod Key, Monroe	6
Saint Lucie West, St. Lucie	6
Bonita Springs, Collier	6
Lealman, Pinellas	6
Ponce De Leon, Walton	6
Trilby, Pasco	6
Woodville, Leon	6
Alturas, Polk	6
Forest City, Orange	6
Westlake, Palm Beach	6
Sugarloaf Key, Monroe	6
Port Saint John, Brevard	6
Mayport Naval Station, Duval	6
Leisure City, Dade	6
Hillsboro Beach, Broward	6
Evinston, Alachua	6
Steinhatchee, Dixie	6
Shady Hills, Pasco	6
Indian Creek Village, Dade	6
Pine Castle, Orange	6
Orchid, Indian River	6
Gulf Hammock, Levy	6
Florida State Univ Admin, Leon	6
Maxville, Duval	5
Nalcrest, Polk	5
Psl, Unknown	5
Morriston, Marion	5
Fanning Springs, Gilchrist	5
Braden River, Manatee	5
Holder, Citrus	5
Village Wellington, Palm Beach	5
Virginia Gardens, Dade	5
Suwannee, Dixie	5
Roseland, Indian River	5
Redington Shores, Pinellas	5
Wewahitchka, Calhoun	5
Crystal Springs, Pasco	5
East Lake, Marion	5
Ebro, Bay	5
Fort Charlotte, Charlotte	5
Palm City, St. Lucie	5
Jensen Beach, St. Lucie	5
Belleair Bluffs, Pinellas	5
Ferndale, Lake	5
Buckingham, Lee	5
Beverly Beach, Flagler	5
Mayport, Duval	4
Kissimmee, Orange	4
Shady Grove, Taylor	4
Archer, Levy	4
Quail Heights, Dade	4
Valkaria, Brevard	4
Grove City, Charlotte	4
Cottondale, Washington	4
Pass, Dade	4

COVID-19: characteristics of 901,234 Florida resident cases

Data through Nov 18, 2020 verified as of Nov 19, 2020 at 09:25 AM

Data in this report are provisional and subject to change.

The table below includes the cities and counties of residence for cases in Florida residents based on the patient's ZIP Code.

Note that city is not always received as part of the initial notification and may be missing while the case is being investigated.

City and county	Cases
Pp, Dade	4
Orlando, Brevard	4
Davenport, Osceola	4
Laurel Hill, Walton	4
Citrus Hills, Citrus	4
Briny Breezes, Palm Beach	4
Union Park, Orange	4
Wakulla Springs, Wakulla	4
International Service Center, Dade	4
City Of Sunrise, Broward	4
Miami, Broward	4
Lakewood Ranch, Sarasota	4
Ozona, Pinellas	4
Pensacola, Unknown	4
Rocky Point, Hillsborough	4
Ybor City, Hillsborough	4
Hutchinson Island, St. Lucie	4
Ft Pierce, St. Lucie	4
Cypress, Jackson	3
Clarcona, Orange	3
High Springs, Gilchrist	3
Sugarloaf, Monroe	3
Miccosukee, Leon	3
Longboat Key, Sarasota	3
Lakeshore, Polk	3
Miami Gardens, Unknown	3
North Fort Myers, Charlotte	3
San Carlos Park, Lee	3
Sorrento, Orange	3
Mayport Naval Housing, Duval	3
Mount Plymouth, Lake	3
Oneco, Manatee	3
San Fernando, Unknown	3
Salem, Taylor	3
Seacrest, Walton	3
Cypress Gardens, Polk	3
Elfers, Pasco	3
Fernandina, Nassau	3
Indian Rock Beach, Pinellas	3
Hollywood, Unknown	3
Fpo, Duval	3
Vernon, Bay	3
Basinger, Okeechobee	3
Bella Collina, Lake	3
El Jobean, Charlotte	3
Lake Butler, Bradford	3
Seacrest, Bay	3
Nobleton, Hernando	3
Point Washington, Walton	3
Chokoloskee, Collier	3
Telogia, Liberty	3
Redington Beach, Pinellas	3
Port Salerno, Martin	3
Margate, Unknown	3
Daytona Beach Shores, Volusia	3
Deer Island, Lake	3
Eglin, Okaloosa	3
Everglades City, Collier	3
West Bradenton, Manatee	3

COVID-19: characteristics of 901,234 Florida resident cases

Data through Nov 18, 2020 verified as of Nov 19, 2020 at 09:25 AM

Data in this report are provisional and subject to change.

The table below includes the cities and counties of residence for cases in Florida residents based on the patient's ZIP Code.

Note that city is not always received as part of the initial notification and may be missing while the case is being investigated.

City and county	Cases
Trenton, Levy	3
Putnam Hall, Putnam	3
Pass, Unknown	3
Loxahatchee Groves, Palm Beach	3
Lynbrook, Broward	3
Niceville, Walton	3
Captiva, Lee	3
Indian Shores, Pinellas	3
Fort Lauderdale, Unknown	3
Hallandale Beach, Unknown	3
Sunny Hills, Washington	3
Jacksonville, Clay	3
Tampa, Pinellas	3
Watersound, Walton	3
Tarpon Springs, Pasco	2
White City, Gulf	2
Worthington Springs, Union	2
Laurel, Sarasota	2
Ludlam, Dade	2
Magnolia Square, Osceola	2
Switzerland, St. Johns	2
Pine Ridge, Citrus	2
Oklawaha, Marion	2
Aripeka, Pasco	2
Grandin, Putnam	2
Hollywood, Dade	2
Inlet Beach, Bay	2
Clermont, Polk	2
Doctors Inlet, Clay	2
Lake Geneva, Clay	2
Lakeland, Hillsborough	2
Choctaw Beach, Okaloosa	2
Cross Creek, Alachua	2
None, Dade	2
Port Charlotte, Unknown	2
Seven Springs, Pasco	2
River Ranch, Polk	2
Saint Augusaintine Beach, St. Johns	2
Saint Augustine Beach, St. Johns	2
Upper Key Largo, Monroe	2
Village Of Golf, Palm Beach	2
Florida Power & Light Co, Dade	2
Gibsonia, Polk	2
Alligator Point, Wakulla	2
Melrose, Bradford	2
Madison, Unknown	2
Lake Worth, Broward	2
Winter Garden, Lake	2
Pp, Unknown	2
Scottsmoor, Brevard	2
Sea Ranch Lakes, Broward	2
Passport, Dade	2
Cassadaga, Volusia	2
Brewton, Escambia	2
Dunnellon, Levy	2
Glen Ridge, Palm Beach	2
Goldenrod, Seminole	2
Lake Harbor, Palm Beach	2
Lanark Village, Franklin	2

COVID-19: characteristics of 901,234 Florida resident cases

Data through Nov 18, 2020 verified as of Nov 19, 2020 at 09:25 AM

Data in this report are provisional and subject to change.

The table below includes the cities and counties of residence for cases in Florida residents based on the patient's ZIP Code.

Note that city is not always received as part of the initial notification and may be missing while the case is being investigated.

City and county	Cases
Miramar, Unknown	2
Sand Lake, Orange	2
Jonesville, Alachua	2
Julington Creek, St. Johns	2
Jupiter Island, Martin	2
Lauderhill, Unknown	2
Miami, Martin	2
Dade City, Hernando	2
Seguin, Unknown	2
Sunrise, Unknown	2
Samoset, Manatee	2
Orange Springs, Marion	2
Oakland Park, Unknown	2
Mexico Beach, Gulf	2
Yeehaw, Okeechobee	2
Pompano Beach, Unknown	2
Ormond Beach, Flagler	2
Miramar, Dade	2
Mesa, Unknown	2
Kingsley Lake, Bradford	2
Jacksonville Naval Air Station, Duval	2
Jacksonville Naval Hospital, Duval	2
Duck Key, Monroe	2
Clewiston, Palm Beach	2
Conch Key, Monroe	2
Cape Haze, Charlotte	2
Bayou George, Bay	2
000000, Unknown	2
Milligan, Okaloosa	2
Westville, Walton	2
Homeless, Hillsborough	2
Lamont, Taylor	2
Carl Fisher, Dade	2
Glenwood, Volusia	2
Greensburg, Palm Beach	1
Hallandale, Unknown	1
Garden City, Alachua	1
Forest City, Seminole	1
Downingtown, Hillsborough	1
Deerfield Beach, Unknown	1
Alpharetta, Broward	1
Coconut Ck, Unknown	1
Copeland, Collier	1
Caracas, Dade	1
Asheville, Highlands	1
Brandon, Unknown	1
Brooklyn, Lee	1
Lady Lake, Marion	1
Lakeland, Unknown	1
Mckinney, Broward	1
Miamc, Dade	1
Los Angeles, Dade	1
Homeless, Monroe	1
Homeless, Pinellas	1
Hoclywsod, Dade	1
Indian Rocks Beach, Duval	1
Kenilworth, Leon	1
Waipahu, Santa Rosa	1
Ward, Polk	1

COVID-19: characteristics of 901,234 Florida resident cases

Data through Nov 18, 2020 verified as of Nov 19, 2020 at 09:25 AM

Data in this report are provisional and subject to change.

The table below includes the cities and counties of residence for cases in Florida residents based on the patient's ZIP Code.

Note that city is not always received as part of the initial notification and may be missing while the case is being investigated.

City and county	Cases
Venetian Islands, Dade	1
Venice, Manatee	1
Syracuse, Polk	1
Tamarac, Dade	1
Town Of Nocatee, St. Johns	1
Unkn, Duval	1
Unknown, Volusia	1
Saint Johns, Duval	1
Rapid City, Broward	1
Red Bay, Holmes	1
Micanopy, Marion	1
Northport, Sarasota	1
Pass-A-Grille Beach, Pinellas	1
Pensacola Beach, Escambia	1
Other, Dade	1
Orlando, Dade	1
Orlo Vista, Orange	1
Alva, Escambia	1
Babcock Ranch, Charlotte	1
Baker, Santa Rosa	1
Belmont, Santa Rosa	1
Boynton, Palm Beach	1
Brandon, Pinellas	1
Branford, Gilchrist	1
Champions Gate, Osceola	1
Cincinnati, Dade	1
Dracut, Orange	1
Davie, Unknown	1
Interlachen, Duval	1
Hosford, Calhoun	1
Hialeahgardens, Dade	1
Kissimmee, Unknown	1
Jacksonville, Nassau	1
Lucedale, St. Lucie	1
Mayaguez, Dade	1
Melrose, Clay	1
Monroe, Hillsborough	1
Panama City, Unknown	1
Perth Amboy, Hillsborough	1
North Laud, Unknown	1
Okeechobee, Osceola	1
Oldsrav, Manatee	1
Puerto Rico, Unknown	1
Saint Lucie Village, St. Lucie	1
Sharpes, Brevard	1
Watersound, Bay	1
Westlake Village, Unknown	1
Wtixrat, Dade	1
Vero Beach, Unknown	1
Sunrtise, Dade	1
Thonotassa, Hillsborough	1
Tourist, Dade	1
Unknown, Unknown	1
Unk, Duval	1
Miami Dade, Unknown	1
Miamksaohes, Dade	1
Metter, Manatee	1
North Porte, Unknown	1
Notrealville, Polk	1

COVID-19: characteristics of 901,234 Florida resident cases

Data through Nov 18, 2020 verified as of Nov 19, 2020 at 09:25 AM

Data in this report are provisional and subject to change.

The table below includes the cities and counties of residence for cases in Florida residents based on the patient's ZIP Code.

Note that city is not always received as part of the initial notification and may be missing while the case is being investigated.

City and county	Cases
Mount, Lake	1
Mulberry, Hillsborough	1
N/A, Unknown	1
North Lauderdale, Unknown	1
Okeechobi, Unknown	1
Panomo City, Bay	1
Pensacola, Dade	1
Plantation, Leon	1
Pooler, Broward	1
Port Canaveral, Brevard	1
San Marcos, Unknown	1
Sarasota, Unknown	1
Surprise, Unknown	1
St Cloud, Orange	1
Gainesville, Levy	1
Glen Cove, Unknown	1
Greenville, Taylor	1
Island Grove, Alachua	1
Jacksonville, Baker	1
Kilgore, Dade	1
Jupiter Inlet, Palm Beach	1
Fernandina, Duval	1
Dade City, Unknown	1
Crestview, Walton	1
Cross Key, Monroe	1
Bogota, Unknown	1
Vernon, Walton	1
Unknown, Manatee	1
Twentynine Palms, Broward	1
Syracuse, Unknown	1
Xifamk, Dade	1
East Rockland Key, Monroe	1
Clearwater, Hillsborough	1
Crestview, Unknown	1
Fort Lauderdale, Dade	1
Franklin, Orange	1
Austin, Dade	1
Big Torch Key, Monroe	1
Bonifay, Unknown	1
Apo, Collier	1
Boys Ranch, Suwannee	1
Celebration, Orange	1
Milford, Bay	1
Mims, Volusia	1
Los Angeles, Orange	1
Marathon Shores, Monroe	1
Lake Worth, Unknown	1
Land, Unknown	1
Jena, Taylor	1
Holbrook, St. Lucie	1
Stiamk, Dade	1
Surfside Beach, Orange	1
Tavares, Unknown	1
Temple, Palm Beach	1
Unknown, Duval	1
Venice, Dade	1
West Hollywood, Broward	1
Webster, Hernando	1
Weston, Unknown	1

COVID-19: characteristics of 901,234 Florida resident cases

Data through Nov 18, 2020 verified as of Nov 19, 2020 at 09:25 AM

Data in this report are provisional and subject to change.

The table below includes the cities and counties of residence for cases in Florida residents based on the patient's ZIP Code.

Note that city is not always received as part of the initial notification and may be missing while the case is being investigated.

City and county	Cases
West Palm Beach, Unknown	1
Winnetka, Dade	1
North Port, Charlotte	1
Na, Dade	1
Pensacola Naval Hospital, Escambia	1
Port St Luce, Unknown	1
Port St. Lucie, St. Lucie	1
Rivera Beach, Unknown	1
Okeechobee, Highlands	1
Orange Park, Duval	1
Palatka, Marion	1
Los Angeles, Polk	1
Miami Granders, Dade	1
Green, Clay	1
Fwb, Unknown	1
Gastonia, Polk	1
Hilliard, Dade	1
Holt, Unknown	1
Labelle, Lee	1
Fdsf, Unknown	1
Duke Field Air Force Station, Okaloosa	1
Deltona , Volusia	1
Bartow, Unknown	1
Boca Rotan, Unknown	1
City Of Westlake, Palm Beach	1
Clermont, Unknown	1
Coral Springs, Unknown	1
Cornelius, Leon	1
Crestview, Dade	1
Dania, Unknown	1
Darien, Pasco	1
Otter Creek, Levy	1
Opa Locka, Unknown	1
New York, Broward	1
Myakka, Duval	1
Saint Petersburg, Dade	1
San Pedro Sula, Dade	1
Richmond Heights, Dade	1
Rosemary Beach, Bay	1
Port Charlotte Fl, Unknown	1
Sumatra, Liberty	1
Wildlight, Nassau	1
Wimauma, Manatee	1
Wayne, Dade	1
Unknown, Orange	1
Wilbur By The Sea, Volusia	1
Wellington, Unknown	1
Westerville, Hillsborough	1
Village Of Palm Springs, Palm Beach	1
Lauderdale Hill, Unknown	1
Innovation, Pasco	1
Jacksonville, Dade	1
Jerome, Collier	1
Live Oak, Columbia	1
Miamt, Dade	1
Mid Florida, Seminole	1
Pt St Lucie, St. Lucie	1
San Diego, Unknown	1
Russellville, Hillsborough	1

COVID-19: characteristics of 901,234 Florida resident cases

Data through Nov 18, 2020 verified as of Nov 19, 2020 at 09:25 AM

Data in this report are provisional and subject to change.

The table below includes the cities and counties of residence for cases in Florida residents based on the patient's ZIP Code. Note that city is not always received as part of the initial notification and may be missing while the case is being investigated.

City and county	Cases
Palm City, Unknown	1
N/A, Duval	1
Ocean Breeze, Martin	1
Alys Beach, Bay	1
Amelia City, Nassau	1
333, Unknown	1
Bryn Mawr, Palm Beach	1
Destin, Unknown	1
Citrus Ridge, Indian River	1
Chattanooga, Dade	1
Hallandate Ben, Unknown	1
Hickory, Lee	1
Hialeah, Broward	1
Homeless, Dade	1
FI State Lot, Leon	1
Fort Walton Beac, Alachua	1
Fortlauderdale, Unknown	1
Ft Pierce, Unknown	1
Garland, Orange	1
El Paso, Unknown	1
Everett, Dade	1
Washington, Unknown	1
Wekiva Springs, Seminole	1
West Villages, Sarasota	1
Tallahassee, Duval	1
Spring Hill , Hernando	1
Port Everglades, Broward	1
Orlando, Lake	1
Peoria, Unknown	1
Port Saint Lucie, Martin	1
Navarre, Okaloosa	1
Newark, Broward	1
Okeechobee, Glades	1
Oooooo, Unknown	1
Mount Pleasant, Gadsden	1
Miami Gardens, Broward	1
Miami, Palm Beach	1
Middlesburg, Duval	1
Coconut Creek, Unknown	1
Fairfield, Marion	1
Deland, St. Lucie	1
Bogota, Orange	1
Bronx, Palm Beach	1
Alligator Point, Franklin	1
Anaheim, Unknown	1
Los Angeles Ca, Unknown	1
Harrison, Pinellas	1
Hailandale, Unknown	1
Fort Myers, Unknown	1
Fort Pierce, Unknown	1
Immokalee, Lee	1
Homeless, Polk	1
Fanning Springs, Levy	1
Estero, Collier	1
Dade City, Hillsborough	1
Dallas, Lee	1
Deland, Lake	1
Haverford, Hillsborough	1
Hispanic, St. Lucie	1

COVID-19: characteristics of 901,234 Florida resident cases

Data through Nov 18, 2020 verified as of Nov 19, 2020 at 09:25 AM

Data in this report are provisional and subject to change.

The table below includes the cities and counties of residence for cases in Florida residents based on the patient's ZIP Code.

Note that city is not always received as part of the initial notification and may be missing while the case is being investigated.

City and county	Cases
Fort Pierce, Martin	1
Aollywoss, Dade	1
....., Alachua	1
99, Unknown	1
Boca Raton, Unknown	1
Blowing Rock, Polk	1
Carol Stream, Orange	1
Clermont, Orange	1
Olustee, Baker	1
Opalocka, Dade	1
Okeechobee, St. Lucie	1
Pineland, Lee	1
Tampa Palms, Hillsborough	1
Soldotna, Broward	1
Polk, Polk	1
San Antonio, Sarasota	1
San Antonio, Unknown	1
Sanford, Volusia	1
Miamf, Dade	1
Miami G, Dade	1
Lecanto, Marion	1
Johns Pass Village, Pinellas	1
Kissimmee, Brevard	1
Wesley Chapel, Alachua	1
Tewksbury, Orange	1
Weston, Dade	1
Total	901,234

COVID-19: additional surveillance information

Data through Nov 18, 2020 verified as of Nov 19, 2020 at 09:25 AM

Data in this report are provisional and subject to change.

Statewide emergency department (ED) chief complaint and admission data

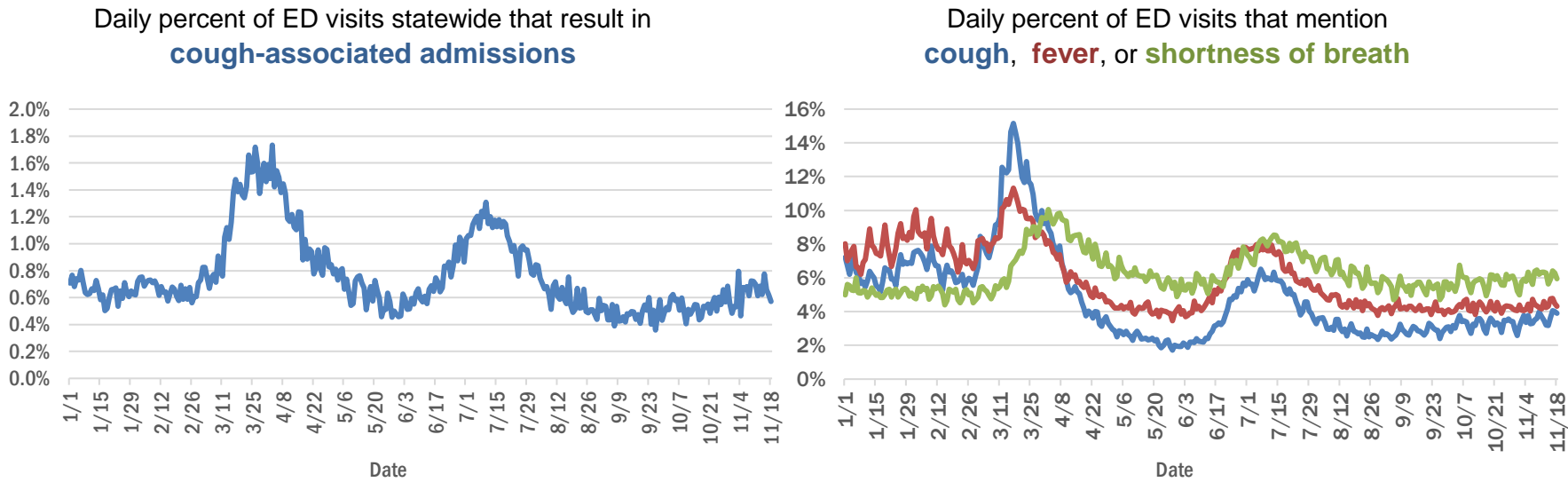

Daily percent of ED visits statewide that mention cough by age group

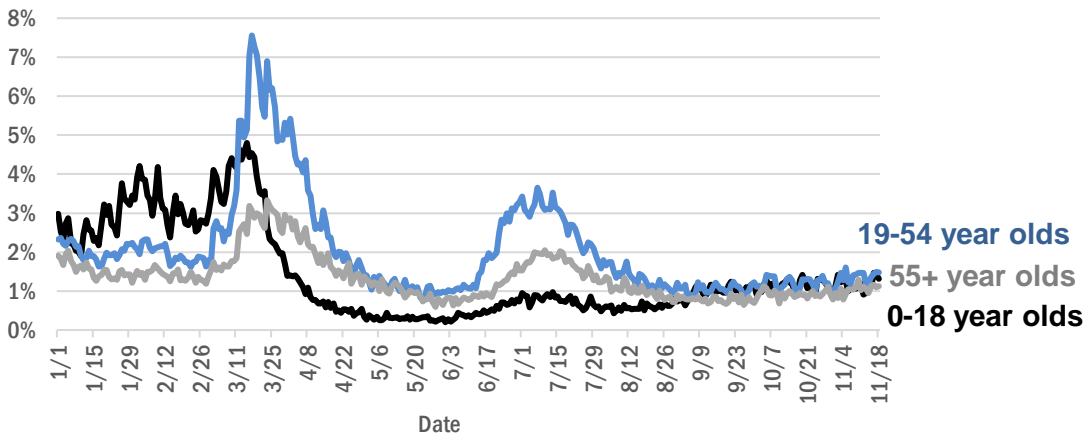

The Electronic Surveillance System for the Early Notification of Community-Based Epidemics (ESSENCE-FL) includes chief complaint data from 211 of 211 Florida EDs. Data are transmitted electronically to ESSENCE-FL daily or hourly.

COVID-19: testing by laboratory

Data through Nov 18, 2020 verified as of Nov 19, 2020 at 09:25 AM

Data in this report are provisional and subject to change.

The numbers in the table below represent the number of Florida and non-Florida residents for whom test results were received by the Department of Health. A person can be tested by more than one laboratory and can have both positive and negative results. **Therefore, the sum of the numbers in each column will be larger than the total number of people tested.**

Reporting lab	Inconclusive	Negative	Positive	Percent positive	Total
LABORATORY CORPORATION OF AMERICA	1,903	1,162,731	142,635	11%	1,307,269
QUEST DIAGNOSTICS	8,873	1,069,249	146,687	12%	1,224,809
BIO REFERENCE LABORATORIES, INC	7,209	676,966	123,183	15%	807,358
CURATIVE LABS	6,653	582,481	63,891	10%	653,025
GENETWORX	661	390,586	32,908	8%	424,155
REALTOX LABS LLC	3,692	316,061	51,247	14%	371,000
HELIX	1,956	177,816	24,350	12%	204,122
RCA LABORATORY SERVICES, LLC		145,528	7,934	5%	153,462
ELABNETWORK	1,056	129,308	10,639	8%	141,003
IMPACT HEALTH BIOMETRIC TESTING, INC	784	123,115	11,352	8%	135,251
MAKO GENOMICS	5,646	108,342	17,405	13%	131,393
NORTHWEST LABORATORY	243	119,901	6,545	5%	126,689
ADVENT HEALTH LAB	112	101,260	13,957	12%	115,329
MEDICAL DIAGNOSTIC LABORATORIES	967	97,333	13,929	12%	112,229
MAYO CLINIC LABORATORIES	257	101,379	10,095	9%	111,731
BPHL-JACKSONVILLE	18	94,724	14,648	13%	109,390
BAYCARE LABORATORIES LLC	424	90,559	7,608	8%	98,591
ADVENTHEALTH LAB	97	87,508	8,261	9%	95,866
KORVALABS, INC	1,245	89,548	4,531	5%	95,324
BIOCOLLECTIONS WORLDWIDE, INC	547	83,524	11,032	12%	95,103
MEMORIAL REGIONAL HOSPITAL SOUTH	22	78,232	15,507	17%	93,761
BPHL-MIAMI	225	77,424	12,297	14%	89,946
ASCENSION SACRED HEART HOSPITAL - PENSACOLA	2	78,409	9,439	11%	87,850
ORLANDO HEALTH SYSTEM	567	78,997	7,574	9%	87,138
SUNPATH MEDICAL DIAGNOSTICS LABORATORY	661	63,370	9,001	12%	73,032
EAST FLORIDA STATE COLLEGE - BREVARD		64,187	8,298	11%	72,485
TAMPA GENERAL HOSPITAL	4	64,634	4,865	7%	69,503
UF HEALTH MEDICAL LAB	33	63,281	5,065	7%	68,379
DIATHERIX LABORATORIES		57,824	7,814	12%	65,638
BPHL-TAMPA (SPECTRUM BLVD)	45	53,140	8,617	14%	61,802
TESTING MATTERS INC	12	54,029	6,632	11%	60,673
FULGENT DIAGNOSTICS LABORATORY	796	49,051	3,326	6%	53,173
ARUP LABORATORIES	15	49,160	2,848	5%	52,023
AMERICAN HEALTH ASSOCIATES	9	47,107	3,446	7%	50,562
JACKSON MEMORIAL HOSPITAL CLINICAL LAB	79	41,977	7,958	16%	50,014
ASCENSION ST VINCENT'S - RIVERSIDE	1	45,068	4,900	10%	49,969
AKESOGEN		43,044	6,609	13%	49,653
UF HEALTH SHANDS HOSPITAL	280	43,616	2,505	5%	46,401
LAKELAND REGIONAL MEDICAL CENTER	110	40,520	4,323	10%	44,953
BAPTIST HEALTH SOUTH FLORIDA	165	38,587	5,942	13%	44,694
VIRACOR EUROFINS		34,059	9,568	22%	43,627
AIT LABORATORIES		36,635	4,090	10%	40,725
ORANGE COUNTY CONVENTION CENTER		33,330	3,644	10%	36,974
TALLAHASSEE MEMORIAL HOSPITAL	133	30,004	3,357	10%	33,494
BAPTIST HEALTH - JACKSONVILLE	4	30,763	1,955	6%	32,722
WALGREENS	28	26,619	4,796	15%	31,443
APPLIED INGENUITY DIAGNOSTICS LLC		28,273	1,383	5%	29,656

COVID-19: testing by laboratory

Data through Nov 18, 2020 verified as of Nov 19, 2020 at 09:25 AM

Data in this report are provisional and subject to change.

The numbers in the table below represent the number of Florida and non-Florida residents for whom test results were received by the Department of Health. A person can be tested by more than one laboratory and can have both positive and negative results. **Therefore, the sum of the numbers in each column will be larger than the total number of people tested.**

Reporting lab	Inconclusive	Negative	Positive	Percent positive	Total
LEE HEALTH - CAPE CORAL HOSPITAL	3	24,963	3,847	13%	28,813
SOUTH MIAMI HOSPITAL LAB	100	24,798	2,903	10%	27,801
BROWARD GENERAL MEDICAL CENTER-CLINICAL LAB	2	24,203	2,460	9%	26,665
MIAMI DADE COUNTY☐		23,464	2,724	10%	26,188
SARASOTA MEMORIAL HOSPITAL MAIN LAB	12	24,077	1,705	7%	25,794
UNIVERSITY OF MIAMI HOSPITAL	23	23,302	2,452	10%	25,777
MILLENNIUM PHYSICIAN GROUP	16	21,835	3,412	14%	25,263
UF HEALTH JACKSONVILLE	37	22,573	1,943	8%	24,553
NICKLAUS CHILDREN'S HOSPITAL	49	20,165	2,932	13%	23,146
FLORIDA HOSPITAL - TAMPA	37	21,283	1,732	8%	23,052
ECCO LAB GROUP CO	351	18,917	3,526	15%	22,794
ADVENT HEALTH - DAYTONA BEACH	32	18,876	1,380	7%	20,288
STATLAB_MOBILE	1	18,261	1,785	9%	20,047
NORTH FLORIDA REGIONAL MEDICAL CENTER		18,046	1,752	9%	19,798
MOUNT SINAI MEDICAL CENTER	7	18,106	1,678	8%	19,791
ACCESS DX LABORATORY	183	17,630	1,799	9%	19,612
BRANDON REGIONAL HOSPITAL		16,854	2,032	11%	18,886
PALMETTO GENERAL HOSPITAL LAB	3	15,267	3,274	18%	18,544
ST JOSEPHS HOSPITAL LABORATORY	13	16,219	2,105	11%	18,337
NAPLES COMMUNITY HOSPITAL	55	16,441	1,677	9%	18,173
JFK MEDICAL CENTER LAB	1	15,874	1,986	11%	17,861
LAB DIAGNOSTICS LLC	352	12,099	5,087	29%	17,538
INGENIOUS PERSONALIZED MEDICINE	114	14,586	2,703	16%	17,403
BIOCERNA LABS	461	14,582	2,113	12%	17,156
JUPITER MEDICAL CENTER LAB	45	15,623	1,380	8%	17,048
PANCARE OF FLORIDA INC		14,921	1,494	9%	16,415
AVENTUS BIO LABS	16	14,193	1,875	12%	16,084
PATIENTS FIRST LAKE ELLA MEDICAL CENTER PA		13,356	2,377	15%	15,733
INTEGRATED REGIONAL LABORATORIES LLP		13,546	1,918	12%	15,464
DRS CLACK SPENCER WHITE & MCCORMACK PA D/B/A		13,794	1,227	8%	15,021
SAINT MARY'S MEDICAL CENTER	20	12,882	1,571	11%	14,473
INDIAN RIVER MEDICAL CENTER LAB		13,576	825	6%	14,401
MORTON PLANT HOSPITAL-ADLER INSTITUTE	8	12,624	1,079	8%	13,711
GENESIS REFERENCE LABORATORIES		12,476	958	7%	13,434
WELLINGTON REGIONAL MED CTR LAB	5	11,278	1,388	11%	12,671
CLEVELAND CLINIC HOSPITAL LAB	4	11,283	1,361	11%	12,648
LEESBURG REGIONAL MEDICAL CENTER		11,027	1,097	9%	12,124
FLORIDA HOSPITAL WATERMAN LABORATORY	70	10,998	855	7%	11,923
ST MARKS HOSPITAL LABORATORY B	78	10,627	1,002	9%	11,707
OSCEOLA REGIONAL MEDICAL CENTER	1	10,258	1,389	12%	11,648
HOMESTEAD HOSPITAL CLINICAL LABORATORY	23	9,436	1,963	17%	11,422
EXACT SCIENCES LABORATORIES		10,364	692	6%	11,056
MEMORIAL HOSPITAL JACKSONVILLE	8	9,295	1,702	15%	11,005
PWN HEALTH	17	8,580	1,926	18%	10,523

COVID-19: testing by laboratory

Data through Nov 18, 2020 verified as of Nov 19, 2020 at 09:25 AM

Data in this report are provisional and subject to change.

The numbers in the table below represent the number of Florida and non-Florida residents for whom test results were received by the Department of Health. A person can be tested by more than one laboratory and can have both positive and negative results. **Therefore, the sum of the numbers in each column will be larger than the total number of people tested.**

Reporting lab	Inconclusive	Negative	Positive	Percent positive	Total
MEMORIAL REGIONAL HOSPITAL CLINICAL LABORATORY	10	9,795	666	6%	10,471
LARKIN COMMUNITY HOSPITAL INC DBA CARDIOTROPIC		6,820	3,623	35%	10,443
LEE HEALTH - LEE MEMORIAL HOSPITAL		7,930	2,437	24%	10,367
WEST KENDALL BAPTIST HOSPITAL	8	8,370	1,793	18%	10,171
RUTGERS CLINICAL GENOMICS LABORATORY	41	9,783	345	3%	10,169
DELRAY MEDICAL CENTER LAB	3	9,182	907	9%	10,092
SRQ DRIVE THROUGH		8,944	900	9%	9,844
HOLY CROSS HOSPITAL CLINICAL LAB	1	9,350	434	4%	9,785
LAWNWOOD REGIONAL MEDICAL CENTER	1	8,605	1,176	12%	9,782
NORTHWEST MEDICAL CENTER	1	8,578	1,202	12%	9,781
ORANGE PARK MEDICAL CENTER	9	8,269	1,491	15%	9,769
PRIVA PATH LABS	43	9,262	408	4%	9,713
PALM BEACH BALL PARK		8,604	989	10%	9,593
BETHESDA HOSPITAL EAST		8,748	776	8%	9,524
ST ANTHONY'S HOSPITAL LAB	12	8,472	952	10%	9,436
BAPTIST HEALTH - SOUTH		8,785	614	7%	9,399
OAK HILL HOSPITAL		8,484	824	9%	9,308
COAST DIAGNOSTICS LLC	26	8,628	630	7%	9,284
WINTER HAVEN HOSPITAL CLINICAL LABORATORY	3	7,970	1,306	14%	9,279
LARKIN COMMUNITY HOSPITAL	10	7,964	1,236	13%	9,210
AVECINA	17	8,587	497	5%	9,101
WATSON CLINIC LLP		7,703	1,205	14%	8,908
GOOD SAMARITAN MEDICAL CENTER LAB	1	7,732	1,154	13%	8,887
LARGO MEDICAL CENTER		8,024	809	9%	8,833
STS LAB 2 LLC	6	8,528	136	2%	8,670
UHEALTH CORAL GABLES/LENNAR MED CTR	3	7,975	468	6%	8,446
WESTSIDE REGIONAL MED CTR	2	7,259	1,153	14%	8,414
MEASE COUNTRYSIDE LAB	1	7,695	712	8%	8,408
BOSTON HEART DIAGNOSTICS CORP		7,217	1,131	14%	8,348
ST JOSEPHS HOSPITAL	8	7,394	922	11%	8,324
HEALTHLINK DIAGNOSTIC LABORATORIES	10	7,869	407	5%	8,286
MERCY HOSPITAL A CAMPUS OF PLANTATION GEN HOSP LAB	1	6,952	1,319	16%	8,272
BAYFRONT HEALTH - ST PETERSBURG	16	6,991	1,249	15%	8,256
GULF COAST MEDICAL CENTER MICROLAB		6,382	1,750	22%	8,132
AVECINA MEDICAL OAKLEAF	3	6,909	1,123	14%	8,035
PALMS WEST HOSPITAL LAB	2	6,871	1,108	14%	7,981
AEGIS SCIENCES CORPORATION	36	7,224	702	9%	7,962
CLEVELAND CLINIC TRADITION HOSPITAL		7,497	431	5%	7,928
MEDICAL CENTER OF TRINITY CLINICAL LABORATORY	1	7,161	697	9%	7,859
CORAL GABLES HOSPITAL CLINICAL LABORATORY		6,520	1,237	16%	7,757
HALIFAX MEDICAL CENTER LAB	33	6,664	1,060	14%	7,757
WEST BOCA MEDICAL CENTER LAB		7,148	599	8%	7,747
THE VILLAGES REGIONAL HOSPITAL		7,229	511	7%	7,740
WEST FLORIDA HOSPITAL LAB		6,340	1,362	18%	7,702
FLORIDA HOSPITAL HEARTLAND MED CTR CLINICAL LAB	33	6,752	873	11%	7,658

COVID-19: testing by laboratory

Data through Nov 18, 2020 verified as of Nov 19, 2020 at 09:25 AM

Data in this report are provisional and subject to change.

The numbers in the table below represent the number of Florida and non-Florida residents for whom test results were received by the Department of Health. A person can be tested by more than one laboratory and can have both positive and negative results. **Therefore, the sum of the numbers in each column will be larger than the total number of people tested.**

Reporting lab	Inconclusive	Negative	Positive	Percent positive	Total
MANATEE MEMORIAL HOSPITAL		7,006	589	8%	7,595
REGIONAL MEDCIAL CENTER BAYONET POINT	2	7,156	429	6%	7,587
NCH NORTH NAPLES HOSPITAL LAB	15	6,733	818	11%	7,566
ADVENT HEALTH - WESLEY CHAPEL	14	6,881	538	7%	7,433
Capital Regional Medical Ctr		6,084	1,275	17%	7,359
AVENTURA HOSPITAL LAB		5,948	1,347	18%	7,295
NIGHT LITE PEDIATRICS	4	5,736	1,549	21%	7,289
BLAKE MEDICAL CENTER		6,369	903	12%	7,272
PALM BEACH GARDENS MEDICAL CTR LAB		6,632	613	8%	7,245
BAPTIST HEALTHCARE - BAPTIST HOSPITAL	4	6,129	1,103	15%	7,236
LEE HEALTH - HEALTH PARK MEDICAL CENTER		6,066	1,164	16%	7,230
REAL DIAGNOSTICS	77	6,591	496	7%	7,164
DOCTORS HOSPITAL	4	5,856	1,077	16%	6,937
FLORIDA HOSPITAL FLAGLER	29	6,429	412	6%	6,870
AVECINA MEDICAL	4	5,729	950	14%	6,683
LUMINUS DIAGNOSTICS		6,131	529	8%	6,660
INFORM DIAGNOSTICS, INC		6,226	308	5%	6,534
ACCESS MEDICAL LABORATORIES		4,220	2,292	35%	6,512
LAKE CITY MEDICAL CENTER		5,114	1,202	19%	6,316
FLORIDA MEDICAL CENTER - A CAMPUS OF NORTH SHORE	2	5,481	758	12%	6,241
PLANTATION GENERAL HOSPITAL		5,199	996	16%	6,195
CORAL SPRINGS MED CTR		5,626	554	9%	6,180
NORTH SHORE MEDICAL CENTER		5,091	1,060	17%	6,151
ALL CHILDREN'S HOSPITAL		5,810	313	5%	6,123
NORTHSIDE HOSPITAL AND HEART INSTITUTE		5,524	587	10%	6,111
FLORIDA HOSPITAL DELAND	10	5,295	772	13%	6,077
FLORIDA HOSPITAL ZEPHYRHILLS	10	5,617	439	7%	6,066
NEMOURS CHILDRENS HOSPITAL		5,846	186	3%	6,032
BROWARD HEALTH NORTH CLINICAL LABORATORY		5,274	671	11%	5,945
FLORIDA HOSPITAL OF CARROLLWOOD	22	5,178	625	11%	5,825
VISTA CLINICAL DIAGNOSTICS		5,461	311	5%	5,772
NONA SCIENTIFIC	4	4,744	1,006	17%	5,754
VISTA CLINICAL	5	3,027	2,641	47%	5,673
CENTRAL FLORIDA REGIONAL HOSPITAL		5,142	514	9%	5,656
MEMORIAL HOSPITAL WEST LABORATORY SERVICES	14	5,130	497	9%	5,641
CLEVELAND CLINIC MARTIN SOUTH HOSPITAL	1	5,033	438	8%	5,472
OCALA REGIONAL MEDICAL CENTER		4,804	576	11%	5,380
UNITED CLINICAL LABORATORY LLC	2	4,483	892	17%	5,377
WEST PALM HOSPITAL LAB		4,843	413	8%	5,256
MARTIN HOSPITAL SOUTH LAB		4,966	279	5%	5,245
BAPTIST HEALTH - BEACHES		4,846	328	6%	5,174
LEE HEALTH - GULF COAST MEDICAL CENTER	2	4,276	888	17%	5,166
LEON MEDICAL CENTERS LLC		4,037	907	18%	4,944
FULGENT DIAGNOSTICS	94	4,531	270	6%	4,895
HEALTH CENTER AT SINAI RESIDENCES		4,783	56	1%	4,839
MORTON PLANT-MEASE	1	4,407	336	7%	4,744
TROPICANA FIELD - LOT 2	17	4,298	407	9%	4,722

COVID-19: testing by laboratory

Data through Nov 18, 2020 verified as of Nov 19, 2020 at 09:25 AM

Data in this report are provisional and subject to change.

The numbers in the table below represent the number of Florida and non-Florida residents for whom test results were received by the Department of Health. A person can be tested by more than one laboratory and can have both positive and negative results. **Therefore, the sum of the numbers in each column will be larger than the total number of people tested.**

Reporting lab	Inconclusive	Negative	Positive	Percent positive	Total
LABSTAT LLC	2	4,406	246	5%	4,654
ANNE BATES LEACH EYE HOSPITAL/ ABLEH MICROBIOLOGY LABORATORY		4,582	67	1%	4,649
MEMORIAL HOSPITAL MICRO		4,345	294	6%	4,639
LAKEWOOD RANCH MEDICAL CENTER		4,289	326	7%	4,615
FLORIDA HOSPITAL FISH MEMORIAL	19	4,036	519	11%	4,574
ST JOSEPHS NORTH HOSPITAL LAB		4,106	458	10%	4,564
POINCIANA MEDICAL CENTER		3,578	982	22%	4,560
INDIAN RIVER PATHOLOGY LLC		4,205	340	7%	4,545
WEST MARION COMMUNITY HOSPITAL LAB		3,972	531	12%	4,503
FLORIDA LABORATORY ANALYSIS		4,092	401	9%	4,493
ARCPOINT LABS	2	3,596	820	19%	4,418
GENOVA DIAGNOSTICS LABORATORY	12	4,086	262	6%	4,360
IMPERIAL POINT MEDICAL CENTER		4,004	327	8%	4,331
MOFFITT CANCER CENTER	6	4,170	82	2%	4,258
MEDEXPRESS URGENT CARE	2	2,793	1,435	34%	4,230
ST LUCIE MEDICAL CENTER		3,437	736	18%	4,173
BAPTIST HEALTH - NASSAU		3,949	172	4%	4,121
SUNRISE MEDICAL LABORATORIES	2	3,820	276	7%	4,098
CLEVELAND CLINIC MARTIN NORTH HOSPITAL		3,701	353	9%	4,054
HEALTHQUEST ESOTERICS		2,888	1,121	28%	4,009
KD MEDICAL CHOICE LLC		3,577	418	10%	3,995
CARDIOTROPIC LABS	83	3,141	724	18%	3,948
AVERO DIAGNOSTICS - IRVING		3,721	221	6%	3,942
OVIEDO MEDICAL CENTER		3,522	409	10%	3,931
P4 CLINICAL, LLC	45	3,560	320	8%	3,925
SOUTH FLORIDA BAPTIST HOSPITAL MICRO	2	3,394	526	13%	3,922
BAPTIST HEALTH SOUTH FLORIDA - WEST KENDALL URGENT CARE		3,435	486	12%	3,921
UNKNOWN	3	2,483	1,341	35%	3,827
NIGHT LITE PEDIATRICS URGENT CARE	1	3,341	465	12%	3,807
CARDIOPATH	1	3,483	260	7%	3,744
NIGHT LITE PEDIATRIC CENTER LLC		3,640	100	3%	3,740
HIALEAH HOSPITAL	4	3,015	679	18%	3,698
FORT WALTON BEACH MEDICAL CENTER		3,252	445	12%	3,697
FLORIDA HOSPITAL NORTH PINELLAS	11	3,394	237	7%	3,642
ST PETERSBURG GENERAL HOSPITAL		3,037	595	16%	3,632
SOUTH BAY HOSPITAL CLINICAL LAB		3,266	353	10%	3,619
CLARITY LAB SOLUTIONS LLC		3,608	4	0%	3,612
HOLIDAY CVS LLC		3,376	163	5%	3,539
Lake City HM		3,259	173	5%	3,432
PHYSICIANS REGIONAL MEDICAL CENTER - PINE RIDGE RD	1	2,809	600	18%	3,410
UNIVERSITY HOSPITAL AND MEDICAL CENTER		2,578	739	22%	3,317
AMERICAN FAMILY CARE		1,854	1,390	43%	3,244
WESTCHESTER HOSPITAL	23	2,665	514	16%	3,202
GENE BY GENE, GENOMICS RESEARCH CENTER LAB	34	3,035	82	3%	3,151
BAPTIST HEALTH SOUTH FLORIDA - COUNTRY WALK URGENT CARE		2,707	398	13%	3,105
PUTNAM COMMUNITY MEDICAL CENTER		2,715	308	10%	3,023
MEASE DUNEDIN HOSPITAL	4	2,730	235	8%	2,969

COVID-19: testing by laboratory

Data through Nov 18, 2020 verified as of Nov 19, 2020 at 09:25 AM

Data in this report are provisional and subject to change.

The numbers in the table below represent the number of Florida and non-Florida residents for whom test results were received by the Department of Health. A person can be tested by more than one laboratory and can have both positive and negative results. **Therefore, the sum of the numbers in each column will be larger than the total number of people tested.**

Reporting lab	Inconclusive	Negative	Positive	Percent positive	Total
BAPTIST HEALTH - NORTH		2,321	642	22%	2,963
SYNERGY LABORATORIES	7	2,690	258	9%	2,955
RAULERSON HOSPITAL		2,420	426	15%	2,846
PALMS OF PASADENA HOSPITAL		2,555	279	10%	2,834
H LEE MOFFITT CANCER CENTER LABORATORY		2,772	32	1%	2,804
CernerELR_Advent		2,637	155	6%	2,792
DOCTORS HOSPITAL OF SARASOTA CLINICAL LABORATORY		2,477	283	10%	2,760
MEMORIAL HOSPITAL- MIRAMAR	12	2,539	201	7%	2,752
SANTA ROSA MEDICAL CENTER		2,370	380	14%	2,750
PATHNOSTICS	7	1,530	1,151	43%	2,688
MIDWAY SPECIALTY CARE CENTER DIAGNOSTICS	36	2,457	191	7%	2,684
WALGREEN CO	2	2,355	308	12%	2,665
WALGREENS ORLANDO	2	2,349	312	12%	2,663
BAPTIST HEALTH SOUTH FLORIDA - MIAMI LAKES URGENT CARE		2,189	472	18%	2,661
STONE CLINICAL LABORATORIES		2,550	84	3%	2,634
MEDCOMP SCIENCES LLC	29	1,311	1,289	49%	2,629
VETERANS AFFAIRS MEDICAL CENTER - ORLANDO		1,341	1,190	47%	2,531
TWIN CITIES HOSPITAL	1	2,269	248	10%	2,518
ADVENT HEALTH - OCALA		2,124	394	16%	2,518
BAPTIST HEALTH SOUTH FLORIDA - DORAL URGENT CARE		2,118	383	15%	2,501
ISPM LABS, LLC DBA CAPSTONE DIAGNOSTICS, LLC		2,460	37	1%	2,497
BETHESDA HOSPITAL WEST		2,253	205	8%	2,458
FLORIDA HOSPITAL OCALA		2,338	99	4%	2,437
BAPTIST HEALTH SOUTH FLORIDA - WESTCHESTER URGENT CARE		2,076	355	15%	2,431
CITRUS MEMORIAL HOSPITAL LABORATORY		2,163	250	10%	2,413
BAPTIST HEALTH SOUTH FLORIDA - CORAL SPRINGS URGENT CARE		2,141	262	11%	2,403
BAYFRONT HEALTH - VENICE REGIONAL MEDICAL		2,212	148	6%	2,360
ANGEL KIDS PEDIATRICS		2,288	62	3%	2,350
BAPTIST HEALTH SOUTH FLORIDA - PEMBROKE PINES URGENT CARE		2,063	279	12%	2,342
BAYFRONT HEALTH - PORT CHARLOTTE		2,110	165	7%	2,275
LEE HEALTH - COCONUT POINT CLINICAL LAB	2	1,785	420	19%	2,207
MEMORIAL HOSPITAL PEMBROKE	3	1,938	235	11%	2,176
CENTRA CARE SAINT CLOUD	1	1,827	286	14%	2,114
LAKESIDE MEDICAL CENTER		1,653	448	21%	2,101
BARTOW REGIONAL MEDICAL CENTER	1	1,833	257	12%	2,091
BAYFRONT HEALTH - SEVEN RIVERS		1,925	151	7%	2,076
ACUTIS DIAGNOSTICS	15	1,779	260	13%	2,054
THE CENTER FOR URGENT CARE	2	1,658	385	19%	2,045
LOWER KEYS MEDICAL CENTER		1,839	195	10%	2,034
SELECT LABORATORIES - MARION COUNTY, FL LLC	3	1,912	118	6%	2,033
MINUTECLINIC LLC #3703		1,754	245	12%	1,999
EGLIN AIR FORCE BASE	2	1,406	590	30%	1,998
ASCENSION SACRED HEART - EMERALD COAST		1,699	287	14%	1,986
ENGLEWOOD COMMUNITY HOSPITAL		1,845	128	6%	1,973
CENTRA CARE – WATERFORD LAKES		1,493	476	24%	1,969
MEDICAL DNA LABS LLC	2	1,854	107	5%	1,963
CLARITY LAB SOLUTIONS		1,730	231	12%	1,961

COVID-19: testing by laboratory

Data through Nov 18, 2020 verified as of Nov 19, 2020 at 09:25 AM

Data in this report are provisional and subject to change.

The numbers in the table below represent the number of Florida and non-Florida residents for whom test results were received by the Department of Health. A person can be tested by more than one laboratory and can have both positive and negative results. **Therefore, the sum of the numbers in each column will be larger than the total number of people tested.**

Reporting lab	Inconclusive	Negative	Positive	Percent positive	Total
DOC SMILEY'S URGENT CARE		1,705	238	12%	1,943
BAPTIST HEALTH SOUTH FLORIDA - WESTON URGENT CARE		1,774	168	9%	1,942
SPORTS DRUG TESTING LABORATORY	33	1,857	46	2%	1,936
BAYFRONT HEALTH - BROOKSVILLE		1,667	249	13%	1,916
MINUTECLINIC		1,692	195	10%	1,887
BAPTIST HEALTH SOUTH FLORIDA - DAVIE URGENT CARE		1,586	252	14%	1,838
BMCT Molecular Diagnostics Subsection		1,527	308	17%	1,835
BAYCARE COMMUNITY HEALTH		1,791	40	2%	1,831
URGENT CARE CURE	2	1,655	172	9%	1,829
BAPTIST HEALTH SOUTH FLORIDA - TAMiami TRAIL URGENT CARE		1,512	297	16%	1,809
AMELIA URGENT CARE		1,239	563	31%	1,802
HIGHLANDS REGIONAL MEDICAL CENTER		1,474	327	18%	1,801
PHYSICIANS REGIONAL MEDICAL CENTER - COLLIER BLVD	1	1,379	419	23%	1,799
HOLIDAY CVS LLC DBA CVS PHARMACY #5154		1,774	20	1%	1,794
BAPTIST HEALTH SOUTH FLORIDA - CORAL GABLES (UNIVERSITY) URGENT CARE		1,581	197	11%	1,778
BINAXNOW	4	1,370	376	21%	1,750
BAPTIST HEALTH SOUTH FLORIDA - PINECREST URGENT CARE		1,550	196	11%	1,746
BAPTIST HEALTH SOUTH FLORIDA - CORAL GABLES URGENT CARE		1,502	208	12%	1,710
TALLAHASSEE PRIMARY CARE ASSOCIATES		1,549	144	9%	1,693
COMMUNITY HEALTH NORTHWEST FLORIDA	3	1,260	412	25%	1,675
BAPTIST HEALTHCARE - GULF BREEZE HOSPITAL	3	1,466	205	12%	1,674
MEDARBOR DIAGNOSTICS	1	983	667	40%	1,651
MARINERS HOSPITAL		1,517	133	8%	1,650
DESOTO MEMORIAL HOSPITAL	3	1,372	255	16%	1,630
JW PLASTIC SURGERY		1,368	235	15%	1,603
SYNERGY DIAGNOSTIC LABORATORY	39	1,440	124	8%	1,603
OPTEO LABORATORY		1,506	31	2%	1,537
BAPTIST HEALTH SOUTH FLORIDA - BRICKELL URGENT CARE		1,280	228	15%	1,508
GENUS3		1,444	56	4%	1,500
BAPTIST HEALTH SOUTH FLORIDA - PALMETTO BAY URGENT CARE		1,300	190	13%	1,490
BAPTIST HEALTH - OAKLEAF		1,229	238	16%	1,467
MALABAR MEDICAL WALK IN CLINIC		1,265	193	13%	1,458
BAPTIST HEALTH EMERGENCY CENTER COUNTRY WALK	1	1,220	210	15%	1,431
BAPTIST HEALTH - CLAY		1,259	168	12%	1,427
ATLANTIS URGENT CARE	1	661	745	53%	1,407
ADVENT HEALTH - NEW SMYRNA		1,059	346	25%	1,405
MINUTECLINIC LLC		1,206	190	14%	1,396
VIKOR SCIENTIFIC	2	842	551	39%	1,395
PATIENTS CHOICE LABORATORIES		825	570	41%	1,395
FLOWERS HOSPITAL		1,276	119	9%	1,395
BAPTIST HEALTH URGENT CARE AT SAWGRASS		1,212	168	12%	1,380
ASCENSION ST VINCENT'S - SOUTHSIDE		1,309	49	4%	1,358
TAMPA COMMUNITY HOSPITAL		1,131	215	16%	1,346
BAPTIST HEALTH SOUTH FLORIDA - KENDALE LAKES URGENT CARE		1,104	231	17%	1,335
BAYFRONT HEALTH - PUNTA GORDA		1,275	58	4%	1,333
UHEALTH DEERFIELD BEACH/UMSYLVESTER DEERFIELD BEACH LABORATORY	3	1,268	47	4%	1,318
CLINICAL REFERENCE LABORATORY		1,219	52	4%	1,271

COVID-19: testing by laboratory

Data through Nov 18, 2020 verified as of Nov 19, 2020 at 09:25 AM

Data in this report are provisional and subject to change.

The numbers in the table below represent the number of Florida and non-Florida residents for whom test results were received by the Department of Health. A person can be tested by more than one laboratory and can have both positive and negative results. **Therefore, the sum of the numbers in each column will be larger than the total number of people tested.**

Reporting lab	Inconclusive	Negative	Positive	Percent positive	Total
ASSOCIATED PATHOLOGISTS, LLC	3	1,040	190	15%	1,233
JACKSON HOSPITAL CLINICAL LABORATORY		1,067	155	13%	1,222
CLINICORE		1,124	91	7%	1,215
ADVENT HEALTH - HEART OF FLORIDA ER	1	1,128	77	6%	1,206
ADVANCE MEDICAL OF NAPLES		308	888	74%	1,196
ACCESS MEDICAL LABS		746	448	38%	1,194
PHYSICIANS STAT LAB		346	839	71%	1,185
SPARROW HEALTHCARE	2	992	183	16%	1,177
SUNCOAST PATHOLOGY ASSOCIATES		1,083	86	7%	1,169
NXGEN MDX LLC	3	1,066	86	7%	1,155
BAYFRONT HEALTH - SPRING HILL		1,051	80	7%	1,131
ASSURANCE SCIENTIFIC LABORATORIES	1	914	216	19%	1,131
LABORATORY OF FLORIDA LLC	36	1,011	82	7%	1,129
EXPRESS GENE MOLECULAR DIAGNOSTICS LABORATORY		883	241	21%	1,124
NORTH SHORE LONG ISLAND JEWISH HEALTH		1,081	41	4%	1,122
SARKIS CLINICAL TRIALS		949	130	12%	1,079
UNIVERSITY OF ALABAMA AT BIRMINGHAM		1,043	19	2%	1,062
PRIMEHEALTH URGENT CARE	1	829	225	21%	1,055
MARTIN HEALTH SYSTEM - ST LUCIE WEST		935	95	9%	1,030
BAPTIST HEALTH SOUTH FLORIDA - MIAMI BEACH URGENT CARE		891	138	13%	1,029
BARDMOOR LABORATORY	1	875	122	12%	998
CAPSTONE HEALTHCARE		653	315	33%	968
LABTECH DIAGNOSTIC		740	224	23%	964
EPN URGENT CARE NAPLES	2	746	204	21%	952
NCH NORTHEAST	5	703	240	25%	948
SCION LAB SERVICES LLC	4	866	58	6%	928
EMERGENCY PHYSICIANS MEDICAL CENTER		103	824	89%	927
LAB24 INC	3	267	655	71%	925
FLORIDA MEDICAL CLINIC	1	645	262	29%	908
NORTHWEST FLORIDA COMMUNITY HOSPITAL	6	275	626	69%	907
NYU HOSPITALS CENTER CLINICAL LABORATORIES		882	21	2%	903
TOM LEE COMMUNITY HEALTH CENTER		575	319	36%	894
VERITOR		762	90	11%	852
TEMPUS CLINICAL LABORATORY	3	760	73	9%	836
COASTAL MED URGENT CARE		104	716	87%	820
FLORIDA HOSPITAL ORLANDO		743	74	9%	817
EMERALD COAST URGENT CARE LLC		620	186	23%	806
ASCENSION ST VINCENT'S - CLAY		775	27	3%	802
EMERALD COAST URGENT CARE, LLC		573	228	28%	801
PALMS MEDICAL GROUP	4	634	150	19%	788
PHAROS HEALTH		617	166	21%	783
PATIENTS FIRST – THOMASVILLE ROAD		694	88	11%	782
ELLENTON URGENT CARE		572	199	26%	771
STEWART REFERENCE LABORATORY	1	481	286	37%	768
NORTH FLORIDA PEDIATRICS-TALLAHASSEE		711	55	7%	766
AMELIA EXPRESS CARE		510	250	33%	760
MACDILL AIR FORCE BASE		705	51	7%	756

COVID-19: testing by laboratory

Data through Nov 18, 2020 verified as of Nov 19, 2020 at 09:25 AM

Data in this report are provisional and subject to change.

The numbers in the table below represent the number of Florida and non-Florida residents for whom test results were received by the Department of Health. A person can be tested by more than one laboratory and can have both positive and negative results. **Therefore, the sum of the numbers in each column will be larger than the total number of people tested.**

Reporting lab	Inconclusive	Negative	Positive	Percent positive	Total
COASTAL LABORATORIES		618	118	16%	736
MINUTECLINIC LLC # 0709		631	99	14%	730
DYNIX DIAGNOSTICS	2	519	200	28%	721
HISTOPATHOLOGY SERVICES, LLC		633	81	11%	714
DISNEY COVID TEST SITE		703	8	1%	711
NONE		308	401	57%	709
CAREFAST+		579	108	16%	687
NITE LITE PEDIATRICS		226	458	67%	684
MINI ER ADULT AND PEDIATRIC URGENT CARE		574	98	15%	672
ADVENT HEALTH LAB - ORLANDO		418	252	38%	670
LENCO MEDICAL LABORATORY		645	19	3%	664
PREMIER MEDICAL LABORATORY SERVICES	1	463	199	30%	663
CENTRA CARE		422	235	36%	657
NCF DIAGNOSTICS & DNA TECHNOLOGIES LAB	15	537	96	15%	648
VENICE REGIONAL MEDICAL CENTER		550	71	11%	621
DEPARTMENT OF CLINICAL LABS		610	7	1%	617
PHYSICIANS PRIMARY CARE		549	61	10%	610
MAVERICK LABS		431	177	29%	608
CARENOW URGENT CARE		425	183	30%	608
DYNIX DIAGNOSTIX		524	78	13%	602
NCH HEALTHCARE SYSTEM MICROBIOLOGY LAB		1	599	100%	600
PATIENTS FIRST - MAHAN DRIVE		164	434	73%	598
MINUTECLINIC LLC 5852		491	104	17%	595
HOLIDAY CVS LLC DBA CVSPHARMACY #5155		570	16	3%	586
EMERALD COAST URGENT CARE		408	171	30%	579
BAYA PHARMACY & URGENT CARE		59	518	90%	577
GESSLER CLINIC		220	354	62%	574
ADVENT HEALTH CENTRA CARE - WATERFORD LAKES		480	92	16%	572
POINT OF CARE TESTING SITE		549	18	3%	567
EXPRESS GENE MOLECULAR DIAGNOSTIC LABORATORY		2	563	100%	565
ADVENT HEALTH CENTRA CARE - MOUNT DORA		276	288	51%	564
MINUTECLINIC LLC #3631		460	95	17%	555
BAY MEDICAL CENTER SACRED HEART HEALTH SYSTEM		427	126	23%	553
MEDFAST URGENT CARE CENTER		36	513	93%	549
ADVENT HEALTH - DADE CITY		509	40	7%	549
MICROGEN DX		161	374	70%	535
BAPTIST HEALTHCARE - JAY HOSPITAL		418	114	21%	532
HOLY CROSS HOSPITAL LABORATORY			522	100%	522
BAPTIST HEALTH - MD ANDERSON CANCER CENTER		507	3	1%	510
VETERANS AFFAIRS MEDICAL CENTER - JAMES A HALEY			503	100%	503
SOUTHEAST ALABAMA MEDICAL CENT		457	46	9%	503
VAVA PARTNERS LLC		135	367	73%	502
ECCOLAB GROUP	1	139	362	72%	502
NCF DIAGNOSTICS & DNA TECHNOLOGIES	15	187	295	59%	497
ST ANNES NURSING CENTER		489	3	1%	492
MOLECULAR INFECTIOUS DISEASES		481	7	1%	488
ARCPPOINT LABS OF FORT MYERS		412	72	15%	484

COVID-19: testing by laboratory

Data through Nov 18, 2020 verified as of Nov 19, 2020 at 09:25 AM

Data in this report are provisional and subject to change.

The numbers in the table below represent the number of Florida and non-Florida residents for whom test results were received by the Department of Health. A person can be tested by more than one laboratory and can have both positive and negative results. **Therefore, the sum of the numbers in each column will be larger than the total number of people tested.**

Reporting lab	Inconclusive	Negative	Positive	Percent positive	Total
SHELL POINT NURSING PAVILION	1	481			482
BAYFRONT HEALTH - CITRUS HILLS		425	56	12%	481
PROHEALTH		216	262	55%	478
CAREFAST MURABELLA		412	61	13%	473
SHORELINE PHYSICIAN GROUP		327	143	30%	470
BAPTIST HEALTH SOUTH FLORIDA - COUNTRY WALK URGENT CARE EXPRESS		415	52	11%	467
PALACE NURSING HOME & REHAB CENTER		465	1	0%	466
MC DIAGNOSTIC OF CONNECTICUT, PC #2220		393	70	15%	463
NAPLES URGENT CARE	1	343	117	25%	461
MOUNT SINAI LABORATORY		442	18	4%	460
TENNESSEE DOH - NASHVILLE	2	410	47	10%	459
FLAGLER HOSPITAL	8	25	424	93%	457
Tampa Lakes Health and Rehabilitation Center	1	399	56	12%	456
TYNDALL AIR FORCE BASE		362	91	20%	453
GENESIS LABORATORY MANAGEMENT	2	370	81	18%	453
DOCTOR'S MEMORIAL HOSPITAL		341	105	24%	446
GULF COAST MOLECULAR LABORATORIES	11	368	67	15%	446
DAVITA LABORATORY		398	48	11%	446
MANOR PINES CONVALESCENT CENTER LLC	1	440	5	1%	446
PARAMOUNT URGENT CARE - WINDERMERE		338	103	23%	441
VETERANS AFFAIRS MEDICAL CENTER - BAY PINES		15	424	97%	439
CVS HEALTH		317	117	27%	434
HOLMES REGIONAL MEDICAL CENTER		4	430	99%	434
CLARITY LABS		372	62	14%	434
ASCENSION SACRED HEART - GULF		340	91	21%	431
LAKE WALES MEDICAL CENTER INC		384	47	11%	431
AVECINA MEDICAL JULINGTON	1	240	189	44%	430
MINUTECLINIC, LLC DBA MINUTECLINIC #4717		410	10	2%	420
SMA SPECIALTY MEDICAL LAB		110	309	74%	419
GARCIA CLINICAL LABORATORY		28	390	93%	418
SOLARIS DIAGNOSTICS		255	162	39%	417
BAPTIST HEALTH SOUTH FLORIDA - KEY BISCANE URGENT CARE EXPRESS		373	44	11%	417
MEDEXPRESS URGENT CARE - ESTERO		375	41	10%	416
DONALD W ROBERTSON DO PA		314	97	24%	411
PRIMARY CARE OF THE TREASURE COAST		355	47	12%	402
MEMORIAL PEMBROKE 24/7 CARE CENTER		306	95	24%	401
PENSACOLA PEDIATRICS PA		328	67	17%	395
GENE TOX WORLDWIDE	22	311	61	15%	394
ST JOHN'S NURSING CENTER		386	3	1%	389
STAGEZERO LIFE SCIENCES INC	1	362	26	7%	389
PARAMOUNT URGENT CARE - OVIEDO		224	165	42%	389
EUROFINS NTD, LLC		356	32	8%	388
MINUTECLINIC LLC #4415		330	57	15%	387
BIOCERNA MAIN LAB		352	33	9%	385
CHARLES AIESI CONSULTING INC	1	351	28	7%	380
NEW YORK HOSPITAL LABORATORIES	1	367	9	2%	377
VETERANS AFFAIRS MEDICAL CENTER - WEST PALM BEACH		13	363	97%	376

COVID-19: testing by laboratory

Data through Nov 18, 2020 verified as of Nov 19, 2020 at 09:25 AM

Data in this report are provisional and subject to change.

The numbers in the table below represent the number of Florida and non-Florida residents for whom test results were received by the Department of Health. A person can be tested by more than one laboratory and can have both positive and negative results. **Therefore, the sum of the numbers in each column will be larger than the total number of people tested.**

Reporting lab	Inconclusive	Negative	Positive	Percent positive	Total
LEHIGH REGIONAL MEDICAL CENTER LAB		353	23	6%	376
NORTH OKALOOSA MEDICAL CENTER		244	131	35%	375
RIVER GARDEN HEBREW HOME FOR THE AGED		337	37	10%	374
NEW PLANT CITY FAMILY CARE	1	187	182	49%	370
THERADOC		152	214	58%	366
INTERLACHEN PEDIATRICS		344	22	6%	366
PARAMOUNT URGENT CARE - ORLANDO		235	128	35%	363
Community_Health		295	68	19%	363
HENDRY REGIONAL MEDICAL CENTER		107	253	70%	360
GULF COAST VILLAGE		351	4	1%	355
SEBASTIAN RIVER MEDICAL CENTER		268	87	25%	355
UNIVERSITY OF WEST FLORIDA STUDENT HEALTH SERVICES		278	76	21%	354
INFORM DIAGNOSTICS		349	5	1%	354
ADVENT HEALTH CENTRA CARE - WINTER PARK		229	125	35%	354
US BIOTEK LABORATORIES	2	198	151	43%	351
KENDALL HEALTHCARE PROPERTIES DBA		347	1	0%	348
BAYSHORE DIAGNOSTICS		309	37	11%	346
THE HEALTH CENTER OF PLANT CITY		339	4	1%	343
JOHN KNOX VILLAGE HEALTH CENTER		340	2	1%	342
ENZO CLINICAL LABS INC	1	332	7	2%	340
VILLA MARIA NURSING & REHAB CENTER INC		336	4	1%	340
SELECT REFERENCE LABORATORIES, LLC	1	325	11	3%	337
FOUNTAIN MANOR HEALTH AND REHAB CENTER	1	334	2	1%	337
NEW YORK PRESBYTERIAN - CUMC CLINICAL		320	14	4%	334
PALM GARDEN OF OCALA		318	15	5%	333
SANFORD LABORATORIES		310	19	6%	329
DOCTORS TEST CENTERS		270	55	17%	325
MID-FLORIDA PATHOLOGY		250	74	23%	324
THE HEALTHCARE DISTRICT OF PALM BEACH COUNTY		296	28	9%	324
CENTRA CARE – SOUTH ORANGE		181	143	44%	324
ADVENT HEALTH CENTRA CARE - PORT ORANGE		29	294	91%	323
COASTAL PEDIATRIC GROUP		283	37	12%	320
MY CLINICAL LAB		225	95	30%	320
SANTA ROSA MEDICAL GROUP		277	42	13%	319
CONSULATE HEALTH CARE OF NEW PORT RICHEY		314	4	1%	318
QDX PATHOLOGY SERVICES		151	165	52%	316
LIFE CARE CENTER OF PENSACOLA		308	5	2%	313
IGENOMIX USA LLC	6	275	31	10%	312
ADVENT HEALTH - TAMPA		110	201	65%	311
FLO-MEDILAB SERVICES		97	213	69%	310
GENESIS DIAGNOSTICS		220	89	29%	309
FIU-HEALTH AUXILIARY LABORATORY		288	18	6%	306
GENESIS MEDICAL LABORATORY MIAMI FL.		82	221	73%	303
TACACHALE CLINICAL LABORATORY		289	12	4%	301
PRIMARY CARE SERVICES AT INDIAN RIVER ESTATES		299	1	0%	300
CLEWISTON NURSING AND REHABILITATION CENTER		300			300
MINI ER AND URGENT CARE		194	105	35%	299

COVID-19: testing by laboratory

Data through Nov 18, 2020 verified as of Nov 19, 2020 at 09:25 AM

Data in this report are provisional and subject to change.

The numbers in the table below represent the number of Florida and non-Florida residents for whom test results were received by the Department of Health. A person can be tested by more than one laboratory and can have both positive and negative results. **Therefore, the sum of the numbers in each column will be larger than the total number of people tested.**

Reporting lab	Inconclusive	Negative	Positive	Percent positive	Total
BALDWIN PEDIATRICS	1	283	14	5%	298
NCH HEALTHCARE BONITA		214	83	28%	297
CORE DIAGNOSTIC LABORATORIES LLC		220	77	26%	297
MANOR AT CARPENTERS		277	17	6%	294
ADVENT HEALTH CENTRA CARE - LEESBURG		13	281	96%	294
USAFSAM/PHE		173	120	41%	293
TREE HOUSE PEDIATRICS		262	28	10%	290
NORTHWEST MEDICAL CENTER CLINICAL LABORATORY		175	115	40%	290
AUBURN UNIVERSITY MEDICAL CLINIC		227	62	21%	289
PENSACOLA PEDIATRICS		247	39	14%	286
C.W. BILL YOUNG VA MEDICAL CENTER		11	275	96%	286
NORTH FLORIDA PEDIATRICS - LAKE CITY		187	98	34%	285
VALENCIA HILLS HEALTH AND REHABILITATION CENTER		283	2	1%	285
WEST GABLES HEALTH CARE CENTER		279	5	2%	284
SIPARADIGM, DIAGNOSTIC INFORMATICS		273	11	4%	284
MIDWAY SPECIALTY CARE CENTER	3	174	106	37%	283
LIFE CARE CENTER OF ORANGE PARK		277	1	0%	278
ST ANDREWS BAY SKILLED NURSING &		278			278
PRUITT HEALTH-SANTA ROSA		275	2	1%	277
MEDSCAN LABORATORY INC	1	158	118	43%	277
UR MEDICINE LABS- CENTRAL LABORATORY		267	8	3%	275
VETERANS AFFAIRS MEDICAL CENTER - GAINESVILLE		2	271	99%	273
MEDEXPRESS URGENT CARE CAPE CORAL		242	31	11%	273
BOCA BIOLISTICS REFERENCE LABORATORY	2	180	89	33%	271
LIFE CARE CENTER OF OCALA		271			271
BIOCEPT		255	16	6%	271
NATIONWIDE LABORATORY SERVICES INC	26	200	44	16%	270
ACCU REFERENCE MEDICAL LAB		77	192	71%	269
Santa Rosa Center for Rehabilitation and Healing		265	3	1%	268
RUSKIN HEALTH CENTER		160	108	40%	268
LAKELAND REGIONAL HEALTH SYSTEMS INC		2	265	99%	267
FLORIDA HOSPITAL WAUCHULA		166	96	37%	262
COASTAL URGENT CARE		218	44	17%	262
BRIDGEWATER PARK HEALTH AND REHAB		257	1	0%	258
SPECIALTY HEALTH AND REHABILITATION CENTER		235	23	9%	258
FLORIDA WOMAN CARE LABORATORY LLC		232	26	10%	258
HILLCREST HEALTH CARE & REHABILITATION CENTER		255	2	1%	257
WOODLANDS MEDICAL SPECIALISTS		220	35	14%	255
LIFEBRITE	1	112	142	56%	255
NORTH SHORE LIJ URGENT CARE PC		248	7	3%	255
EDEN SPRINGS NURSING AND REHAB CENTER		245	9	4%	254
ADVENT HEALTH CENTRA CARE - TITUSVILLE		43	211	83%	254
ADVENT HEALTH CENTRA CARE - LAKE MARY		82	171	68%	253
EMPIRE CITY LABORATORIES INC		209	40	16%	249
CLIFFORD CHESTER SIMS VA NURSING HOME		241	8	3%	249
QUALITOX LABORATORIES		105	143	58%	248
SHELL POINT VILLAGE MEDICAL CENTER		246			246

COVID-19: testing by laboratory

Data through Nov 18, 2020 verified as of Nov 19, 2020 at 09:25 AM

Data in this report are provisional and subject to change.

The numbers in the table below represent the number of Florida and non-Florida residents for whom test results were received by the Department of Health. A person can be tested by more than one laboratory and can have both positive and negative results. **Therefore, the sum of the numbers in each column will be larger than the total number of people tested.**

Reporting lab	Inconclusive	Negative	Positive	Percent positive	Total
CONSULATE HEALTHCARE OF KISSIMMEE		236	9	4%	245
AURORA DIAGNOSTICS BERNHARDT LABORATORIES PATHOLOGY SERVICE		189	55	23%	244
NAVAL HOSPITAL - JACKSONVILLE		40	204	84%	244
Plantation Bay Rehabilitation Center		238	6	2%	244
BIOCERNA LLC	8	181	55	23%	244
BALDOMERO LOPEZ STATE VETERANS NURSING HOME	2	241			243
MARTIN MEMORIAL MEDICAL CENTER LAB		126	117	48%	243
ADVENT HEALTH CENTRA CARE - PALM COAST		36	206	85%	242
LIFE CARE CENTER OF HILLIARD		237	5	2%	242
ADVENT HEALTH - CELEBRATION		229	12	5%	241
ROSEWOOD HEALTHCARE & REHABILITATION CENTER		239	2	1%	241
SOLARIS HEALTHCARE CHARLOTTE HARBOR		236	5	2%	241
MEDONE URGENT CARE CENTER		87	153	64%	240
PALM GARDEN OF PORT SAINT LUCIE		238	2	1%	240
FLORIDA HOSPITAL MEDICAL GROUP		202	37	15%	239
FLORIDA HOSPITAL HEARTLAND MED CTR LAKE PLACID		181	58	24%	239
VETERANS AFFAIRS MEDICAL CENTER		38	201	84%	239
MINUTECLINIC LLC, #10357		238	1	0%	239
GOOD SAMARITAN		235	1	0%	236
ASCEND CLINICAL	2	228	5	2%	235
FISHERMENS HOSPITAL CLINICAL LAB		221	13	6%	234
MED FAST URGENT CARE CENTER		4	230	98%	234
JACKSON MEMORIAL PERDUE MEDICAL CENTER		228	4	2%	232
FERNANDINA BEACH REHAB AND NURSING		231			231
SOLARIS HEALTHCARE PARKWAY	1	228	1	0%	230
PHYSICIANS REGIONAL WALK-IN		173	56	24%	229
ADVENT HEALTH CENTRA CARE - ALTAMONTE SPRINGS		136	90	40%	226
EMERALD SHORES HEALTH AND REHABILITATION		190	36	16%	226
MEDICAL VB		206	18	8%	224
PARAMOUNT URGENT CARE		44	180	80%	224
LEHIGH VALLEY GENOMICS			224	100%	224
PALMETTO SUBACUTE CARE CENTER		219	2	1%	221
CORAL TRACE HEALTH CARE		220	1	0%	221
ED FRASER MEMORIAL HOSPITAL		158	60	28%	218
KEY WEST HEALTH AND REHAB	1	212	4	2%	217
ST JUDE CHILDREN'S RESEARCH HOSPITAL		203	12	6%	215
LEE COUNTY EMERGENCY MEDICAL SERVICE		197	18	8%	215
VILLAGE AT VIENNA SQUARE,THE		211	2	1%	213
LAKE PORT SQUARE		200	13	6%	213
POCONO MEDICAL CENTER		212			212
ADVENTHEALTH PROMPT CARE		67	145	68%	212
WHITE WILSON MEDICAL CENTER		22	189	90%	211
PRIMARY CARE SERVICES AT ST ANDREWS ESTATES		209			209
MEDICAL FP - WHOLE FAMILY HEALTH CENTER		203	3	1%	206
Quest Diag Unspecfd		141	64	31%	205
Marshall Health and Rehabilitation Center		205			205
SIGNATURE HEALTHCARE OF BROOKWOOD GARDENS		202			202

COVID-19: testing by laboratory

Data through Nov 18, 2020 verified as of Nov 19, 2020 at 09:25 AM

Data in this report are provisional and subject to change.

The numbers in the table below represent the number of Florida and non-Florida residents for whom test results were received by the Department of Health. A person can be tested by more than one laboratory and can have both positive and negative results. **Therefore, the sum of the numbers in each column will be larger than the total number of people tested.**

Reporting lab	Inconclusive	Negative	Positive	Percent positive	Total
CONSULATE HEALTH CARE OF WINTER HAVEN		201			201
VAMC WEST PALM LAB		5	196	98%	201
NORTH FLORIDA PEDIATRICS PA - SUWANNEE		148	52	26%	200
HOMESTEAD VILLAGE		199	1	1%	200
COMMUNITY HEALTH CENTERS OF PINELLAS, INC.		3	197	99%	200
VETERANS AFFAIRS MEDICAL CENTER - LAKE CITY		52	144	73%	196
BUREAU OF CLINICAL LABORATORIES		160	36	18%	196
PATHGROUP LABS LLC		94	102	52%	196
LAKE EUSTIS HEALTH AND REHABILITATION CENTER		196			196
ADDICTION LABS OF AMERICA		166	29	15%	195
KEYS AHEC SCHOOL MEDICAL CLINIC	2	169	23	12%	194
AVELLINO LAB USA, INC	1	187	5	3%	193
FAST TRACK URGENT CARE CENTER		1	190	99%	191
OCEAN VIEW NURSING AND REHAB CENTER		186	4	2%	190
LAUDERDALE NURSING CENTER LLC	1	189			190
MALABAR/ADVENT CENTRA CARE		20	168	89%	188
FULGENT GENETICS	2	152	33	18%	187
FAST TRACK URGENT CARE CENTER - CARROLLWOOD		1	185	99%	186
LIFE CARE PONTE VEDRA INC		184	2	1%	186
PREMIER URGENT CARE OF BREVARD LLC		156	29	16%	185
Point of Care Testing	1	78	104	57%	183
PARAMOUNT URGENT CARE VILLAGES		128	55	30%	183
PROTEUS MOLECULAR AND CLINICAL LAB	1	144	38	21%	183
ST. JAMES BAY HEALTH AND REHABILITATION CENTER		181	1	1%	182
BAY VILLAGE OF SARASOTA INC		181	1	1%	182
VITAS LUTHERAN TOWERS INPATIENT PROGRAM		181	1	1%	182
HARDEE MANOR HEALTH CARE CENTER	1	180	1	1%	182
ASAP LAB LLC		95	86	48%	181
MAYFLOWER ASSISTED LIVING		180			180
SUNRISE DIAGNOSTIC LABORATORY		134	44	25%	178
BENTON PEDIATRICS INC		160	18	10%	178
PARKS HEALTHCARE & REHABILITATION CTR	4	173			177
BAYFRONT HEALTH URGENT CARE LLC		158	18	10%	176
SHORE ACRES CARE CENTER		170	6	3%	176
DOH - INDIAN RIVER		148	27	15%	175
FLORIDA CLINICAL LABORATORY-BIOREFERENCE LABORATORIES		55	119	68%	174
CENTRA CARE - AZALEA PARK		98	76	44%	174
NEO GENOMICS - FORT MYERS	1	169	4	2%	174
GATEWAY/ADVENT CENTRA CARE		2	172	99%	174
CHIPOLA HEALTH AND REHAB		172	1	1%	173
SOUTHERN OAKS CARE CENTER	1	171	1	1%	173
BAPTIST HEALTH EMERGENCY CENTER AT WEST CORAL WAY		136	37	21%	173
BLOCK, NATION, CHASE, AND SMOLEN FAMILY MEDICINE		127	45	26%	172
DOCTORS URGENT CARE		112	59	35%	171
ADVENT HEALTH CENTRA CARE - WESLEY CHAPEL		4	166	98%	170
TREASURE COAST COMMUNITY HEALTH	2	152	14	8%	168
BLOUNTSTOWN REHABILITATION CENTER LLC		165	3	2%	168

COVID-19: testing by laboratory

Data through Nov 18, 2020 verified as of Nov 19, 2020 at 09:25 AM

Data in this report are provisional and subject to change.

The numbers in the table below represent the number of Florida and non-Florida residents for whom test results were received by the Department of Health. A person can be tested by more than one laboratory and can have both positive and negative results. **Therefore, the sum of the numbers in each column will be larger than the total number of people tested.**

Reporting lab	Inconclusive	Negative	Positive	Percent positive	Total
PANAMA CITY DEVELOPMENTAL CENTER□		168			168
MANOR CARE HEALTH SERVICES - FT MYERS		166	1	1%	167
PCB CLINIC		122	44	27%	166
MINUTECLINIC LLC #5069		145	20	12%	165
ELLENTON PEDIATRICS		149	15	9%	164
MEDEXPRESS FORT MYERS		120	44	27%	164
TUSKAWILLA NURSING AND REHAB CENTER	2	160	2	1%	164
DIAMOND RIDGE HEALTH AND REHABILITATION CENTER		163	1	1%	164
NIGHT LITE PEDIATRICS WINTER GARDEN		142	22	13%	164
ADVENT HEALTH CENTRA CARE - OVIEDO		63	100	61%	163
BRADENTON HEALTH CARE		163			163
ROSEN MEDICAL CENTER		148	15	9%	163
LIFE CARE CENTER OF NEW PORT RICHEY		152	10	6%	162
FAIRWAY OAKS CENTER LLC	4	157	1	1%	162
CONSULATE HEALTHCARE OF VERO BEACH	10	142	9	6%	161
PREMIER PLACE AT THE GLENVIEW		155	5	3%	160
GREENBRIAR REHABILITATION AND NURSING CENTER	1	159			160
ADVENT HEALTH CENTRA CARE - DAYTONA BEACH		88	72	45%	160
HEALTH FIRST - HOLMES REGIONAL MEDICAL CENTER		1	158	99%	159
TIDE LABORATORIES		135	24	15%	159
WUESTHOFF REF LABORATORY			158	100%	158
BAPTIST HEALTH PRIMARY CARE	1	132	25	16%	158
UHEALTH CLINIC AT WALGREENS		131	26	17%	157
HERON POINTE HEALTH AND REHABILITATION		157			157
ADVENT HEALTH CENTRA CARE - ORMOND BEACH		55	102	65%	157
RICARDO NAVARRO DO PA		150	7	4%	157
APP-UNIPATH, LLC	1	149	7	4%	157
ARCHER HEALTH VENTURES, LLC		156			156
BAY BREEZE SENIOR LIVING AND REHABILITATION CENTER		156			156
THE MANOR AT CARPENTERS		124	32	21%	156
TIMBERRIDGE NURSING HOME & REHAB		123	32	21%	155
USA HEALTH UNIVERSITY HOSPITAL CLINICAL LABORATORY	1	152	2	1%	155
ST JAMES HEALTH AND REHABILITATION CENTER		153	1	1%	154
VILLAGE DOCTORS FAMILY MEDICAL CENTER OF		129	24	16%	153
VITAS HEALTHCARE CORPORATION OF FLA		153			153
LYNN HAVEN SPORTS COMPLEX-WALKON CLINIC		18	134	88%	152
FORT MYERS INTERNAL MEDICINE, LLC		139	12	8%	151
ORANGE COUNTY HEALTH DEPT		144	7	5%	151
LABORATORY SPECIALISTS OF MICHIGAN		19	132	87%	151
DIAMOND RIDGE		147	1	1%	148
CRESTVIEW REHABILITATION CENTER		33	114	78%	147
UNIVERSITY OF TAMPA STUDENT HEALTH AND SHC CLINICAL LABORATORY		31	116	79%	147
ADVENT HEALTH CENTRA CARE - ST. CLOUD		131	15	10%	146
ANY LAB TEST NOW	1	87	57	39%	145
BOND AND STEELE CLINIC PA		39	106	73%	145
PALM GARDEN OF GAINESVILLE	1	143	1	1%	145
PRUITT HEALTH		142	2	1%	144

COVID-19: testing by laboratory

Data through Nov 18, 2020 verified as of Nov 19, 2020 at 09:25 AM

Data in this report are provisional and subject to change.

The numbers in the table below represent the number of Florida and non-Florida residents for whom test results were received by the Department of Health. A person can be tested by more than one laboratory and can have both positive and negative results. **Therefore, the sum of the numbers in each column will be larger than the total number of people tested.**

Reporting lab	Inconclusive	Negative	Positive	Percent positive	Total
PATIENTS FIRST LAKE ELLA MEDICAL CENTER		129	14	10%	143
CONSULATE HEALTH CARE OF BAYONET POINT	3	138	1	1%	142
FAWCETT MEMORIAL HOSPITAL-LAB		39	102	72%	141
ENGLEWOOD HEALTHCARE AND REHABILITATION CENTER		141			141
W FRANK WELLS NURSING HOME		134	7	5%	141
MEDONE URGENT CARE AT ST. AUGUSTINE		11	130	92%	141
CITRUS NURSING CENTER LLC		138	2	1%	140
PALM GARDEN OF JACKSONVILLE☐		139	1	1%	140
WILLISTON CARE CENTER		139			139
INTEGRITY LABORATORIES, LLC	1	55	83	60%	139
HOSPITAL FOR SPECIAL SURGERY		138	1	1%	139
BUENA VISTA URGENT CARE		112	26	19%	138
PRECISION HEALTH RESOURCES, LLC	1	126	11	8%	138
SIGNATURE HEALTHCARE OF NORTH FLORIDA		136	2	1%	138
PPC-LAB EDI ORCHARD BI		129	8	6%	137
ADVENT HEALTH CENTRA CARE - CARROLLWOOD		1	136	99%	137
AMERICAN PATHOLOGY PARTNERS		136	1	1%	137
BROOKSVILLE HEALTHCARE CENTER LLC☐		135	1	1%	136
MOORINGS PARK INSTITUTE, INC, THE		136			136
LabCorp (Non-Interfaced)	1	72	62	46%	135
BEAR CREEK NURSING CENTER		135			135
MELBOURNE MEDICAL LABORATORY☐		90	45	33%	135
VETERANS AFFAIRS MEDICAL CENTER - MIAMI			135	100%	135
IRL MARKET LAB ALACHUA		104	31	23%	135
FLORIDA GULF COAST UNIVERSITY		14	121	90%	135
CITRUS HEALTH AND REHAB		116	19	14%	135
GANDY CROSSING CARE CENTER		130	4	3%	134
PORT ST LUCIE REHABILITATION AND HEALTHCARE		98	35	26%	133
MANOR AT BLUEWATER BAY		131	2	2%	133
ORCHARD PARK HEALTH & REHABILITATION		133			133
PARAMOUNT URGENT CARE - CLERMONT		106	27	20%	133
TAMARAC REHABILITATION & HEALTH CENTER		131			131
INTEGRATED REGIONAL LABORATORIES		119	12	9%	131
PALM GARDEN OF WEST PALM BEACH☐		119	12	9%	131
MEMPHIS PATHOLOGY LABORATORY	1	124	5	4%	130
TIERRA PINES CENTER		129	1	1%	130
PALM BEACH COUNTY HEALTH DEPT LAB	1	126	2	2%	129
AZALEA TRACE		126	3	2%	129
KEYSTONE REHAB		129			129
BMHSI-AEL MICROBIOLOGY LABORATORY	2	102	25	19%	129
REHABILITATION CENTER OF LAKE CITY		127	2	2%	129
LABORATORY OF FLORIDA		80	49	38%	129
THE MANOR AT BLUE WATER BAY		129			129
PALMETTTO FACILITY INC		128			128
ADVENT HEALTH CENTRA CARE - DELAND		28	99	78%	127
GENE BY GENE		61	66	52%	127
CENTRACARE		17	110	87%	127

COVID-19: testing by laboratory

Data through Nov 18, 2020 verified as of Nov 19, 2020 at 09:25 AM

Data in this report are provisional and subject to change.

The numbers in the table below represent the number of Florida and non-Florida residents for whom test results were received by the Department of Health. A person can be tested by more than one laboratory and can have both positive and negative results. **Therefore, the sum of the numbers in each column will be larger than the total number of people tested.**

Reporting lab	Inconclusive	Negative	Positive	Percent positive	Total
URGENT CARE OF THE PALM BEACHES, NORTH PALM BEACH			127	100%	127
PALM GARDEN OF VERO BEACH		125	2	2%	127
HAINES CITY REHABILITATION AND NURSING CENTER		126			126
MANDARIN PEDIATRICS		123	3	2%	126
POLK COUNTY HEALTH DEPARTMENT		113	12	10%	125
CONSULATE HEALTH CARE OF MELBOURNE		124			124
MEDFAST URGENT CARE - ROCKLEDGE		25	99	80%	124
THE CLUB AND REHABILITATION CENTER		123	1	1%	124
REFUAH HEALTH CENTER LABORATORY		120	3	2%	123
Signature HealthCare Center of Waterford		121	2	2%	123
ADVENT HEALTH CENTRA CARE - LONGWOOD		22	101	82%	123
WOMEN'S CARE FLORIDA LABORATORY		120	3	2%	123
LIFE CARE CENTER OF ALTAMONTE SPRINGS		102	20	16%	122
REHABILITATION CENTER AT PARK PLACE		122			122
ORLANDO HEALTH EMERGENCY DEPARTMENT		115	7	6%	122
BAPTIST PRIMARY CARE		105	17	14%	122
HOMESTEAD MANOR		122			122
NSPIRE HEALTHCARE LAUDERHILL		120	1	1%	121
BREVARD HEALTH ALLIANCE		5	116	96%	121
LEE HEALTH CONVENIENT CARE - PAGE FIELD		94	27	22%	121
PARKVIEW HEALTH		121			121
MILLENNIUM LAB SERVICES			120	100%	120
GRAVITY DIAGNOSTICS, LLC		35	85	71%	120
The Inn at Sarasota Bay Club		119	1	1%	120
ADVENT HEALTH CENTRA CARE - KID'S CARE		60	59	50%	119
ADVANCED MEDICAL CENTER		86	33	28%	119
FORT WALTON REHABILITATION CENTER		94	25	21%	119
Life Care Center of Punta Gorda	1	116	1	1%	118
HEATHER HILL HEALTHCARE CENTER		113	4	3%	117
GENETWORKX		16	101	86%	117
PALM BAY HOSPITAL		3	114	97%	117
ALLSOUTH URGENT CARE			117	100%	117
HARDEE COUNTY HEALTH DEPARTMENT		89	27	23%	116
ALL SEASONS NAPLES LLC		116			116
SIGNATURE HEALTHCARE AT THE COURTYARD		86	30	26%	116
MATHISON RETIREMENT COMMUNITY		114	2	2%	116
URGENT CARE OF THE PALM BEACHES		2	114	98%	116
DOCTORS CENTER,THE		90	25	22%	115
HUNT CLUB PEDIATRIC ASSOCIATES, P.A.		97	18	16%	115
CAYUGA MEDICAL CENTER AT ITHACA		112	3	3%	115
Destin Healthcare and Rehabilitation Center		115			115
MEDEXPRESS URGENT CARE LEHIGH ACRES		86	28	25%	114
COMMUNITY HEALTH AND REHABILITATION CENTER		109	4	4%	113
BAYSIDE HEALTH AND REHABILITATION CENTER		113			113
ROLLINS COLLEGE WELLNESS CENTER		5	107	96%	112
TERRACES OF LAKE WORTH CARE CENTER		112			112
ALLIED HEALTH FORT PIERCE		112			112

COVID-19: testing by laboratory

Data through Nov 18, 2020 verified as of Nov 19, 2020 at 09:25 AM

Data in this report are provisional and subject to change.

The numbers in the table below represent the number of Florida and non-Florida residents for whom test results were received by the Department of Health. A person can be tested by more than one laboratory and can have both positive and negative results. **Therefore, the sum of the numbers in each column will be larger than the total number of people tested.**

Reporting lab	Inconclusive	Negative	Positive	Percent positive	Total
BAYVIEW CENTER		110	1	1%	111
TGH		1	110	99%	111
COASTAL HEALTH AND REHAB		110	1	1%	111
NEIGHBORHOOD MEDICAL CENTER		106	5	5%	111
DOCTORS MEMORIAL FAMILY MEDICINE	2	70	39	35%	111
LONGWOOD HEALTH AND REHABILITATION CENTER		103	6	6%	109
FHMG-FLORIDA HOSPITAL MEDICAL GROUP		90	19	17%	109
HILLSBOROUGH COUNTY DEVELOPMENTAL CTR	1	108			109
COCOA BEACH/ADVENT CENTRA		6	103	94%	109
UNITED CLINICAL LABORATORIES		106	2	2%	108
RULEME CENTER		106	1	1%	107
MEDIPATH		4	103	96%	107
HEALTHY STEPS PEDIATRICS		97	10	9%	107
BAYFRONT HEALTH ER PINELLAS PARK	1	70	35	33%	106
AMERICAN RESEARCH LABS		4	102	96%	106
GRAND OAKS HEALTH & REHABILITATION		106			106
MEDFAST URGENT CARE CENTER - TITUSVILLE			106	100%	106
NADAL PEDIATRICS - VICTORIA STREET (3385)		87	18	17%	105
SPECTOR SCIENTIFIC LAB		8	97	92%	105
BAY VIEW HEALTHCARE		85	19	18%	104
Taylor Care Center		102	2	2%	104
ADVENT HEALTH CENTRA CARE - BRANDON		29	74	72%	103
LIFE CARE CENTER AT WELLS CROSSING		89	13	13%	102
PADDOCK RIDGE		102			102
STARKE FAMILY MEDICAL CENTER		89	13	13%	102
SUWANNEE VALLEY NURSING CENTER		101			101
ADVENT HEALTH CENTRA CARE - UNIVERSITY		14	87	86%	101
EVANS HEALTH CARE		99	2	2%	101
ADVENT HEALTH CENTRA CARE - SANFORD		27	74	73%	101
HEART OF FLORIDA REGIONAL MED CTR		32	69	68%	101
MINUTECLINIC DIAGNOSTIC OF RHODE ISLAND, LLC #729		97	3	3%	100
UNIVERSITY MEDICAL CENTER SUITES		88	12	12%	100
MANOR OAKS NURSING & REHAB CENTER		99	1	1%	100
GOOD SAMARITAN SOCIETY-DAYTONA		100			100
CENTRA CARE - HUNTER'S CREEK		46	53	54%	99
CLINICAL PATHOLOGY LABS		1	98	99%	99
CAPE CANAVERAL HOSPITAL			99	100%	99
GRAVITY DIAGNOSTICS		39	60	61%	99
ADVENT HEALTH CENTRA CARE - COLONIAL TOWN		52	47	47%	99
ARCADIA HEALTH AND REHABILITATION CENTER		99			99
ARTHREX MEDICAL CENTER		38	61	62%	99
AMERICAN FINNISH NURSING HOME	1	97			98
CENTRAL FLORIDA HEALTH CARE		46	52	53%	98
TUSCAN GARDENS OF VENETIA MANAGEMENT COMPANY		98			98
NORTH FLORIDA/SOUTH GEORGA VETERANS HEALTH SYSTEM			98	100%	98
HEALTH CENTERS AT BRENTWOOD		96	1	1%	97
MIDWAY SPECIATLY CARE CENTER		52	45	46%	97

COVID-19: testing by laboratory

Data through Nov 18, 2020 verified as of Nov 19, 2020 at 09:25 AM

Data in this report are provisional and subject to change.

The numbers in the table below represent the number of Florida and non-Florida residents for whom test results were received by the Department of Health. A person can be tested by more than one laboratory and can have both positive and negative results. **Therefore, the sum of the numbers in each column will be larger than the total number of people tested.**

Reporting lab	Inconclusive	Negative	Positive	Percent positive	Total
DOCTOR'S IN HOUSE LABORATORY		11	86	89%	97
FLORIDA COMMUNITY HEALTH CENTERS INC			96	100%	96
BAYSHORE MEMORY CARE		96			96
GLOBAL CENTRAL LABS AT PPD	2	87	6	6%	95
THE TERRACE OF KISSIMMEE		80	15	16%	95
SHOAL CREEK REHABILITATION CENTER		71	24	25%	95
GLADES HEALTH CARE CENTER		94			94
DIAGNOSTIC SOLUTIONS		3	91	97%	94
FL HUD DESTIN, LLC D/B/A GRAND BOULEVARD HEALTH		94			94
PROVIDENCE HOSPITAL LABORATORY		90	4	4%	94
ADVENT HEALTH CENTRA CARE		1	92	99%	93
Consulate Health Care of North Fort Myers		93			93
Consulate Health Care of St. Petersburg		93			93
PEDIATRIC ASSOCIATES ORLANDO		81	12	13%	93
MEDFAST URGENT CARE - MELBOURNE			93	100%	93
POINT WASHINGTON MEDICAL CLINIC		1	91	99%	92
PARRISH MEDICAL CENTER		24	68	74%	92
JACKSON MEMORIAL LONG TERM CARE CENTER		92			92
MOBILE INFIRMARY MED CENTER PATH LAB		82	10	11%	92
ELMHURST HOSPITAL CENTER	1	88	2	2%	91
Consulate Healthcare of West Palm Beach		88	3	3%	91
CARENOW	1	62	27	30%	90
HOPE HOSPICE AND COMMUNITY SERVICES INC	1	86	3	3%	90
UNIVERSITY OF MIAMI		1	89	99%	90
PREMIER URGENT CARE OF BREVARD		2	87	98%	89
MINUTECLINIC LLC #5249		74	15	17%	89
CHATHAM GLEN HEALTHCARE AND REHABILITATION CENTER		89			89
PACIFIC ANALYTICS			88	100%	88
GOVERNOR'S CREEK HEALTH & REHABILITATION		87	1	1%	88
AVERO DIAGNOSTICS		64	24	27%	88
ADVENT HEALTH CENTRA CARE - WATERMAN		78	10	11%	88
JEFFERY WEINZWEIG		2	86	98%	88
ABBOTT LABORATORIES		59	28	32%	87
Parkview Rehabilitation Center at Winter Park		86	1	1%	87
LabCorp L#09258090 M#09258105		59	28	32%	87
TIFFANY HALL NURSING AND REHAB CENTER		87			87
EDGEWOOD NURSING CENTER		87			87
WIMAUMA COMMUNITY HEALTH CENTER		67	20	23%	87
ADVENT HEALTH CENTRA CARE - TEMPLE TERRACE		36	50	58%	86
LAB CORP	1	59	26	30%	86
FLORIDA HEALTH CARE PLANS			86	100%	86
MEDFAST URGENT CARE CENTER - SARNO			86	100%	86
HEALTH CENTER AT BRENTWOOD		85			85
W. FRANK WELLS NURSING HOME		84	1	1%	85
TRADITION MEDICAL CENTER LABORATORY		48	37	44%	85
NAVY HOSPITAL			85	100%	85
MEADOWCREST FAMILY PHYSICIANS		69	16	19%	85

COVID-19: testing by laboratory

Data through Nov 18, 2020 verified as of Nov 19, 2020 at 09:25 AM

Data in this report are provisional and subject to change.

The numbers in the table below represent the number of Florida and non-Florida residents for whom test results were received by the Department of Health. A person can be tested by more than one laboratory and can have both positive and negative results. **Therefore, the sum of the numbers in each column will be larger than the total number of people tested.**

Reporting lab	Inconclusive	Negative	Positive	Percent positive	Total
INDIAN RIVER CTR, LLC		83	1	1%	84
LONGWOOD FAMILY PRACTICE		73	11	13%	84
PINES OF SARASOTA GARDEN		84			84
WESTCHESTER MEDICAL CENTER		82	1	1%	83
SEMINOLE COUNTY HEALTH DEPARTMENT		66	17	20%	83
MEDFAST URGENT CARE CENTER - WICKHAM			83	100%	83
FLORIDA DEPARTMENT OF HEALTH		68	15	18%	83
LAB		29	53	65%	82
SOUTH BALDWIN REGIONAL MEDICAL CENTER		79	3	4%	82
PIONEER CLINICAL LAB, LLC		70	12	15%	82
THE PAVILION FOR HEALTH CARE		72	10	12%	82
NOMIHEALTH		4	78	95%	82
GOLDEN GATE FAMILY CLINIC		13	69	84%	82
PERSONALIZED GENETIC TESTING		1	81	99%	82
LITTLE PINE PEDIATRICS		69	13	16%	82
MONTEFIORE MEDICAL CENTER LABORATORIES - MOSES		74	7	9%	81
HMA SANTA ROSA MEDICAL CENTER LLC DBA		75	6	7%	81
SMILEY MEDICAL GROUP		57	24	30%	81
PRECISION HEALTH RESOURCES LLC		62	19	23%	81
DEVANSH LAB WERKS INC		68	12	15%	80
DXTERITY DIAGNOSTICS	1	79			80
HURLBURT FIELD CLINIC		39	41	51%	80
BAYFRONT HEALTH MEDICAL GROUP		60	19	24%	79
KALEIDA HEALTH CENTER FOR LABORATORY		74	5	6%	79
FAST TRACK URGENT CARE CENTER - RIVERVIEW			78	100%	78
FINLAY CLINICAL LABORATORY		26	52	67%	78
Whispering Oaks	1	74	3	4%	78
EDGEWATER AT WATERMAN VILLAGE		78			78
VETERANS AFFAIRS MEDICAL CENTER - PALO ALTO		28	50	64%	78
TRUE NORTH HEALTH NAVIGATION LLC DBA DISPATCHHEALTH	1	60	16	21%	77
ORANGE CITY NURSING AND REHAB		75	2	3%	77
TRI-COUNTY NURSING HOME		75	2	3%	77
CBS LABS OF TAMPA LLC		3	74	96%	77
NITE LITE PEDIATRICS – JACKSONVILLE		75	2	3%	77
MINUTECLINIC LLC #3463		64	12	16%	76
SILVERCREST HEALTH AND REHABILITATION CENTER	1	71	4	5%	76
PRIMECARE OF DOTHAN		53	23	30%	76
DYNAMIC MEDICAL USA			76	100%	76
AVENTURA REHAB AND NURSING CENTER		75			75
OAKS OF KISSIMMEE HEALTH AND REHABILITATION CENTER		74			74
BOSTON RED SOX CLUB LP		74			74
ABBIEJEAN RUSSELL CARE CENTER☐		74			74
NOAH CLINICAL LABORATORY		63	11	15%	74
HOLY CROSS HOSPITAL		1	72	99%	73
PROHEALTH MEDICAL CLINIC		1	72	99%	73
FAST TRACK URGENT CARE CENTER - WESTCHASE			73	100%	73
CONSULATE HEALTH CARE – LAKE MARY		72	1	1%	73

COVID-19: testing by laboratory

Data through Nov 18, 2020 verified as of Nov 19, 2020 at 09:25 AM

Data in this report are provisional and subject to change.

The numbers in the table below represent the number of Florida and non-Florida residents for whom test results were received by the Department of Health. A person can be tested by more than one laboratory and can have both positive and negative results. **Therefore, the sum of the numbers in each column will be larger than the total number of people tested.**

Reporting lab	Inconclusive	Negative	Positive	Percent positive	Total
UNIVERSITY HEALTH SYSTEM INC		65	7	10%	72
NORTH FLORIDA PEDIATRICS - MARIANNA		49	23	32%	72
ADVANCED LAB		67	4	6%	71
SCOTT LAKE HEALTH AND REHABILITATION CENTER		71			71
ACCESS POINT HEALTHCARE URGENT & PRIMARY CARE		44	27	38%	71
The Sands at South Beach		71			71
AMMON LABS		61	10	14%	71
DOCTORS URGENT CARE LLC		43	28	39%	71
CONSULATE HEALTH CARE OF SARASOTA□		71			71
MINUTECLINIC LLC #5253		66	5	7%	71
Highlands Regional Hospital		63	7	10%	70
HEALTH CARE DISTRICT OF PALM BEACH COUNTY MAIN OFFICE	1	9	60	86%	70
ASTON GARDENS AT PELICAN MARSH		69	1	1%	70
THE PALACE NURSING AND REHABILITATION CENTER		70			70
HIGHLANDS MEDICAL CENTER		68	2	3%	70
QPS, LLC		69	1	1%	70
SUNCOAST COMMUNITY HEALTH CENTERS PEDIATRICS		21	49	70%	70
REGENTS PARK AT AVENTURA		70			70
MICHAEL A MIDDLETON MD PA□		69	1	1%	70
CAREMOUNT MEDICAL - PATHOLOGY		68	2	3%	70
JACKSONVILLE BEACH PEDIATRIC CARE CENTER□		66	3	4%	69
SIMED LABORATORY		57	12	17%	69
WHITE PLAINS HOSPITAL CENTER LAB		69			69
MEDFAST URGENT CARE CENTER - COCOA BEACH			69	100%	69
SEMINOLE NURSING PAVILION		62	7	10%	69
BROWARD HEALTH MEDICAL CENTER		3	66	96%	69
HERITAGE HEALTHCARE AND REHABILITATION CENTER		69			69
ADVENT HEALTH CENTRA CARE - ORANGE CITY		4	65	94%	69
MADISON HEALTH AND REHAB		41	27	40%	68
TALLAHASSEE NHHI LLC		67	1	1%	68
MINUTECLINIC LLC #7886		63	5	7%	68
SARAPATH DIAGNOSTICS			68	100%	68
WOODBIDGE FACILITY INC		67			67
MEYER PEDIATRICS		58	9	13%	67
AEL- MEMPHIS		17	50	75%	67
REGENCY CARE OF BLOUNTSTOWN LLC		62	5	7%	67
FLORIDA KEYS PEDIATRICS & ADOLESCENT CENTER		64	3	4%	67
CARENOW URGENT CARE – FORT PIERCE		59	7	11%	66
CATHOLIC HEALTH SYSTEM DEPT LABORATORY		64	1	2%	65
MEDEX MEDICAL EXPRESS OF PALATKA			64	100%	64
FELLOWSHIP HOME AT THE FAIRWAY LLC		64			64
DAVID SCOTT MADWAR MD PA□		62	2	3%	64
PEDIATRICS OF GREATER ORLANDO		58	6	9%	64
UCC - WELLINGTON			64	100%	64
ISLAND HEALTH AND REHABILITATION CENTER		64			64
MAGNOLIA DIAGNOSTIC		1	63	98%	64
HAVEN OF OUR LADY OF PEACE		64			64

COVID-19: testing by laboratory

Data through Nov 18, 2020 verified as of Nov 19, 2020 at 09:25 AM

Data in this report are provisional and subject to change.

The numbers in the table below represent the number of Florida and non-Florida residents for whom test results were received by the Department of Health. A person can be tested by more than one laboratory and can have both positive and negative results. **Therefore, the sum of the numbers in each column will be larger than the total number of people tested.**

Reporting lab	Inconclusive	Negative	Positive	Percent positive	Total
SOLARIS HEALTHCARE OSCEOLA		62	2	3%	64
BAYA POINTE NURSING AND REHABILITATION		1	63	98%	64
VIERA HOSPITAL			64	100%	64
MEDFAST URGENT CARE CENTER - COCOA			63	100%	63
DOCTORS URGENT CARE OF LUTZ LLC		29	34	54%	63
OUT OF STATE		40	23	37%	63
APC PEDIATRICS AT RYE ROAD MEDICAL PARK		63			63
EISENHOWER ARMY MEDICAL CENTER		59	4	6%	63
PLANTATION GENERAL HOSPITAL CLINICAL LAB		26	37	59%	63
ADVENT HEALTH CENTRA CARE - WINTER GARDEN		11	51	82%	62
HIALEAH SHORES NURSING AND REHAB CENTER		62			62
RDV SPORTSPLEX PEDIATRICS		49	13	21%	62
RIDGEWOOD DIAGNOSTIC LABORATORY		60	2	3%	62
TREASURE COAST MEDICAL ASSOCIATES		1	60	98%	61
FIRST CHOICE PEDIATRICS SEMORAN		58	3	5%	61
FORT PIERCE HEALTH CARE		61			61
EMERALD COAST HOSPICE		60	1	2%	61
HEALTH FIRST - PALM BAY HOSPITAL		2	59	97%	61
EXACT SCIENCES LABORATORIES, LLC		15	45	75%	60
ADVENT HEALTH CENTRA CARE - AZALEA PARK		46	14	23%	60
WADSWORTH HEALTH CENTER		57	3	5%	60
SOUTH GEORGIA MEDICAL CENTER		48	12	20%	60
SOUTH BALDWIN MEDICAL CENTER GULF SHORES		50	10	17%	60
OAK HAMMOCK AT THE UNIVERSITY OF FLORIDA		60			60
ADVENT HEALTH CENTRA CARE - CITRUS PARK			60	100%	60
KEYS MEDICAL GROUP			60	100%	60
STONY BROOK UNIVERSITY MEDICAL CENTER		54	5	8%	59
PROVISTA DIAGNOSTICS, INC		58	1	2%	59
PROMEDICA LABORATORIES		17	42	71%	59
PALM HARBOR PHARMACY		47	11	19%	58
ADVENT HEALTH CENTRA CARE - KISSIMMEE		25	33	57%	58
INTERNAL LAB		50	8	14%	58
SOLARIS HEALTHCARE IMPERIAL		56	1	2%	57
ADVENT HEALTH CENTRA CARE - POINCIANA		19	38	67%	57
SIGNATURE HEALTHCARE OF PORT CHARLOTTE		57			57
HUNTSVILLE HOSPITAL LABORATORY		43	14	25%	57
TRENTON MEDICAL CENTER INC DBA PALMS MEDICAL GROUP	2	46	9	16%	57
MINUTECLINIC LLC #5854		51	6	11%	57
MEDFAST URGENT CARE - TITUSVILLE			57	100%	57
TRI COUNTY NURSING HOME		56	1	2%	57
LAB PLUS, LLC AT SAINT THOMAS WEST HOSPITAL		45	11	20%	56
LABFIRST - DEPARTMENT OF PATHOLOGY		55	1	2%	56
MILLENIUM PHYSICIANS GROUP		1	55	98%	56
MEDEXPRESS LUTZ			56	100%	56
ADVENT HEALTH CENTRA CARE - WINTER HAVEN		29	27	48%	56
SEASIDE HEALTH AND REHABILITATION CENTER		1	55	98%	56
AMERICAN FAMILY MEDICAL		46	10	18%	56

COVID-19: testing by laboratory

Data through Nov 18, 2020 verified as of Nov 19, 2020 at 09:25 AM

Data in this report are provisional and subject to change.

The numbers in the table below represent the number of Florida and non-Florida residents for whom test results were received by the Department of Health. A person can be tested by more than one laboratory and can have both positive and negative results. **Therefore, the sum of the numbers in each column will be larger than the total number of people tested.**

Reporting lab	Inconclusive	Negative	Positive	Percent positive	Total
NORTH PORT REHABILITATION AND NURSING CENTER☐		54	1	2%	55
SONATA HUNTERS CREEK		47	8	15%	55
FAST TRACK URGENT CARE CENTER - SOUTH TAMPA			55	100%	55
THE CANOPY AT BERRYHILL		55			55
CENTRAL BALDWIN IMMEDIATE CARE & FAMILY PRACTICE		42	13	24%	55
QUICK CARE MED PL CR		52	3	5%	55
MANOR CARE OF NAPLES FL LLC		55			55
STONY BROOK SOUTHAMPTON		54	1	2%	55
TIFFANY HALL NURSING AND REHAB		44	10	19%	54
UNITED LABORATORY SERVICES CORPORATION		38	16	30%	54
ST VINCENT'S BIRMINGHAM		53	1	2%	54
PALM GARDEN OF CLEARWATER		52	2	4%	54
CLERMONT HEALTH AND REHAB		40	14	26%	54
NORTH FLORIDA PEDIATRICS PA		52	2	4%	54
CITRUS MEMORIAL HEALTH SYSTEM LAB		2	52	96%	54
DIAGNOSTIC LABORATORY OF OKLAHOMA		46	8	15%	54
PHYSICIANS PRIMARY CARE LAB		38	15	28%	53
ASSOCIATED CLINICAL LABORATORIES		51	2	4%	53
BENTON HOUSE AT OAKLEAF		51	2	4%	53
EXOSOME DIAGNOSTICS		51	2	4%	53
EAST ALABAMA MEDICAL CENTER LABORATORY		45	8	15%	53
SARNO EXTENDED HOURS		29	24	45%	53
MILLER BIOCONNECT		43	10	19%	53
OPTUM LABS LLC		7	46	87%	53
FHMG FLORIDA HOSPITAL MEDICAL GROUP		43	10	19%	53
DELTONA HEALTH CARE		44	9	17%	53
FINLAY CLINICAL LABORATORY INC		28	25	47%	53
MIAMI BEACH COMMUNITY HEALTH CENTER			53	100%	53
MEDEXPRESS URGENT CARE HUDSON			53	100%	53
GRANDE, THE☐		52			52
ASCENSION SACRED HEART BAY LABORATORY		49	3	6%	52
AMELIA MEDICAL CARE		1	51	98%	52
FAST TRACK URGENT CARE CENTER - BRANDON			52	100%	52
MINUTECLINIC DIAGNOSTIC OF SOUTH CAROLINA, LLC		48	4	8%	52
CENTRA CARE - CONWAY		20	32	62%	52
SARASOTA CO. HEALTH DEPT # 58		40	12	23%	52
NEW YORK CITY DEPARTMENT OF HEALTH & MENTAL		48	4	8%	52
PHYSICIAN PARTNERS PERRY		34	18	35%	52
PARKSIDE INN		52			52
ADVENT HEALTH		49	3	6%	52
OCALA FAMILY MEDICAL CENTER INC		46	6	12%	52
CLIFFORD CHESTER SIMS STATE VETERANS		51			51
WASHINGTON REHABILITATION AND NURSING CENTER		51			51
ADVENT HEALTH - PALM HARBOR ER		38	13	25%	51
SOLARIS HEALTHCARE DAYTONA		51			51
NOMIHEALTH LAB SERVICES		3	48	94%	51
MV MEDICAL PRACTICE DBA PRIMARY URGENT CARE		50			50

COVID-19: testing by laboratory

Data through Nov 18, 2020 verified as of Nov 19, 2020 at 09:25 AM

Data in this report are provisional and subject to change.

The numbers in the table below represent the number of Florida and non-Florida residents for whom test results were received by the Department of Health. A person can be tested by more than one laboratory and can have both positive and negative results. **Therefore, the sum of the numbers in each column will be larger than the total number of people tested.**

Reporting lab	Inconclusive	Negative	Positive	Percent positive	Total
MEDFAST URGENT CARE - EDGEWATER		2	48	96%	50
USF HEALTH MORSANI CENTER		5	45	90%	50
JACKSONVILLE NURSING AND REHAB CENTER		50			50
MD LABS		29	21	42%	50
PRIMEHEALTH URGENT CARE INC		46	4	8%	50
PHYSICIAN ASSOCIATES		43	7	14%	50
GENPATH			50	100%	50
MD 365 MEDICAL CARE		50			50
MIAMI SHORES NURSING & REHAB		49			49
GULFVIEW MEDICAL INSTITUTE		49			49
SOLARIS SENIOR LIVING NORTH NAPLES		48	1	2%	49
CSL PLASMA		18	31	63%	49
USF		1	48	98%	49
NXGEN MDX		19	30	61%	49
RIVERS FAMILY MEDICINE PA		43	5	10%	48
OAKHURST CENTER		48			48
MAIN STREET MEDICAL CENTER			48	100%	48
BROWARD HEALTH CORAL SPRINGS EPIDEMIOLOGY DEPT			48	100%	48
BIOIQ			48	100%	48
LUTHERAN HAVEN		46	2	4%	48
NITE LITE PEDIATRICS - PORT ST. LUCIE		42	6	13%	48
BAY CENTER HURRICANE SHELTER		48			48
NSPIRE HEALTHCARE MIAMI LAKES		48			48
LAKELAND REGIONAL HEALTH - PWC/OB			48	100%	48
AFC URGENT CARE SEMINOLE			48	100%	48
ATRIUM AT LIBERTY PARK		46	1	2%	47
NORTH FLORIDA REHABILITATION & SPECIALTY CARE		47			47
EMBRY RIDDLE AERONAUTICAL UNIVERSITY HEALTH SERVICES			47	100%	47
SUNCOAST OPTIMAL WELLNESS		3	44	94%	47
NORTHEAST FLORIDA NEUROLOGY CLINICS, INC		44	3	6%	47
INTERLAB		1	46	98%	47
Advent health care center Celebration		46	1	2%	47
ALLIANCE PEDIATRICS		24	23	49%	47
FIRST CHOICE PEDIATRICS		41	6	13%	47
FAST TRACK URGENT CARE CENTER - WESLEY CHAPEL			46	100%	46
LAKE VIEW CARE CENTER AT DELRAY		46			46
ERIE COUNTY MEDICAL CTR CLINICAL LABS		46			46
ST. CLOUD MEDICAL GROUP		46			46
SOFT CELL LABORATORIES		44	2	4%	46
PREMIER PLACE HEALTHCARE AT THE GLENVIEW		46			46
EAST MANATEE FAMILY	1	1	44	96%	46
H LEE MOFFITT CANCER CENTER MICRO		46			46
PEDIATRICS OF CENTRAL FLORIDA PA	1	40	4	9%	45
ADVENT HEALTH CENTRA CARE - EAST ORLANDO		19	26	58%	45
BUFFALO CROSSING HEALTHCARE & REHABILITATION CTR		45			45
ADVENT HEALTH - PALM COAST			45	100%	45
PRIMARY CARE SOUTH INC			45	100%	45

COVID-19: testing by laboratory

Data through Nov 18, 2020 verified as of Nov 19, 2020 at 09:25 AM

Data in this report are provisional and subject to change.

The numbers in the table below represent the number of Florida and non-Florida residents for whom test results were received by the Department of Health. A person can be tested by more than one laboratory and can have both positive and negative results. **Therefore, the sum of the numbers in each column will be larger than the total number of people tested.**

Reporting lab	Inconclusive	Negative	Positive	Percent positive	Total
SOLARIS HEALTHCARE LAKE CITY		29	16	36%	45
F&T MEDICAL RESEARCH, INC		45			45
BIODESIX, INC.		38	7	16%	45
CHILDREN'S HOSPITAL OF ALABAMA		44	1	2%	45
SOUTHPORT SQUARE HARBOUR HEALTH		45			45
WELLNOW URGENT CARE PC		45			45
WILSON MEMORIAL REGIONAL MEDICAL CENTER		43	1	2%	44
ALLIANCE OF PHYSICIANS AGAINST COVID-19			44	100%	44
ST FRANCIS HOSPITAL		38	6	14%	44
VETERANS AFFAIRS MEDICAL CENTER - GULF COAST		27	17	39%	44
PEDIATRICS OF CENTRAL FLORIDA – SAINT CLOUD	2	40	2	5%	44
URGENT CARE TCMA			44	100%	44
MOBILE PHYSICIAN SERVICES INC		44			44
MOOSEHAVEN LIFE CARE CENTER		44			44
ADVENT HEALTH - LAKE MARY		35	8	19%	43
ST MARK ASSISTED LIVING CENTER	1	41	1	2%	43
SANDY RIDGE CENTER FOR REHABILITATION AND HEALING		42	1	2%	43
SUN COUNTRY PEDIATRICS PLLC	1	40	2	5%	43
BRANCH MEDICAL CLINIC			43	100%	43
NORTH SHORE UNIVERSITY HOSPITAL LABORATORY		41	2	5%	43
HEALTH FIRST - CAPE CANAVERAL HOSPITAL			42	100%	42
QUOTIENT SCIENCES			42	100%	42
MED EXPRESS		1	41	98%	42
GROWING TOGETHER PEDIATRICS LLC		40	2	5%	42
ALLEGRO		42			42
EAST LAKE PEDIATRICS		6	36	86%	42
DBI HEALTH INC		40	2	5%	42
GENEDX		32	9	22%	41
TREE HOUSE PEDIATRICS PLLC		40	1	2%	41
FHMG LAKE MARY PEDS		39	2	5%	41
ADVENT HEALTH - MOUNT DORA		6	35	85%	41
BRANDON HEALTH AND REHABILITATION CENTER		40	1	2%	41
GV NAPLES OPCO, LLC		41			41
FLORIDA HOSPITAL NEW SMYRNA		4	37	90%	41
Timberidge Center for Rehabilitation and Healing		22	19	46%	41
PEDIATRICS OF CENTRAL FLORIDA KISSI		33	8	20%	41
PRIDE DIAGNOSTICS		24	16	40%	40
DOCTORS MEMORIAL HOSPITAL		16	24	60%	40
YOUR FAMILY WALK-IN CLINIC			40	100%	40
LENOX HILL HOSPITAL		36	4	10%	40
SILVER CREEK SENIOR LIVING COMMUNITY		40			40
EAGLES WATCH CLUSTER		32	8	20%	40
TROY REGIONAL MEDICAL CENTER		32	8	20%	40
NATIONS BEST FAMILY HEALTH CARE		14	26	65%	40
KORGENE LAB		12	27	69%	39
ISLAND COAST PEDIATRICS		39			39
CLINICAL RESEARCH SEQUENCING PLATFORM		8	31	79%	39

COVID-19: testing by laboratory

Data through Nov 18, 2020 verified as of Nov 19, 2020 at 09:25 AM

Data in this report are provisional and subject to change.

The numbers in the table below represent the number of Florida and non-Florida residents for whom test results were received by the Department of Health. A person can be tested by more than one laboratory and can have both positive and negative results. **Therefore, the sum of the numbers in each column will be larger than the total number of people tested.**

Reporting lab	Inconclusive	Negative	Positive	Percent positive	Total
ORLANDO HEALTH AND REHAB CENTER		4	35	90%	39
NSPIRE HEALTHCARE TAMARAC		38	1	3%	39
ARBOR TRAIL		39			39
SERANADES BY SONATA WEST ORANGE		38	1	3%	39
CAPITAL REGIONAL MEDICAL CENTER		2	36	95%	38
SMA LAB		6	32	84%	38
NO FLORIDA PEDIATRICS, PA		38			38
AFC PHYSICIANS OF FLORIDA		37	1	3%	38
FIRST CHOICE URGENT CARE		10	28	74%	38
PALMS OF SEBRING		28	10	26%	38
BAY COUNTY JAIL ANNEX		33	5	13%	38
DAYSPRING SENIOR LIVING		38			38
ADVENT HEALTH - ORLANDO		35	3	8%	38
PEDIATRIC CARE CENTER- JACKSONVILLE BEACH		11	27	71%	38
JACKSONVILLE KIDS PEDIATRICS, PLLC		33	5	13%	38
DEPARTMENT OF HEALTH & HUMAN SERVICES		38			38
VISITING PHYSICIANS ASSOCIATION		34	4	11%	38
EDGEWATER AT WATERMAN VILLAGE,THE		38			38
RAINBOW PEDIATRICS PC LLC / BREAKFAST POINT		38			38
UNIVERSITY OF ALABAMA		34	3	8%	37
ONE MILO		37			37
BAPTIST MEDICAL CENTER SOUTH		27	10	27%	37
PRECISION HEALTH SOLUTIONS LAB		9	28	76%	37
KENDALL REGIONAL MEDICAL CENTER LAB	3		34	92%	37
PALMS MEDICAL GROUP HIGH SPRINGS		35	1	3%	36
NEW YORK PRESBYTERIAN - QUEENS DIAGNOSTIC		35	1	3%	36
AMBULATORY SURGERY CENTER OF BOCA RATON LTD		36			36
ANCIENT CITY PEDIATRICS		36			36
GENESIS MEDICAL LABORATORY		2	34	94%	36
HUNTINGTON HOSPITAL LABORATORY		35	1	3%	36
MOLECULAR TESTING LABS		3	33	92%	36
EVENT MED SERVICES LABORATORY		35			35
P23 LABS		35			35
IRL		4	31	89%	35
ADVENTHEALTH CENTRA CARE MOUNT DORA		28	7	20%	35
SOUTHEAST ALABAMA MEDICAL CENTER			35	100%	35
ROCHESTER GENERAL HOSPITAL LABORATORY		34	1	3%	35
WINDSOR OAKS		35			35
WIREGRASS DIRECT PRIMARY CARE PLLC□		29	6	17%	35
ADVENT HEALTH - FISH MEMORIAL		2	33	94%	35
BAYSHORE PATHOLOGY		34	1	3%	35
LAKELAND REGIONAL HEALTH LAKE MIRIAM		3	32	91%	35
TUSCAN GARDENS OF PALM COAST		35			35
BRONX LEBANON HOSPITAL-MEDICAL CENTER		34	1	3%	35
BROAD INSTITUTE CLINICAL SEQUENCING RESEARCH PLATFORM	1	31	3	9%	35
FHMG_CTR FOR SENIOR HEALTH		30	5	14%	35
ALTAMONTE PEDIATRIC ASSOCIATES		30	4	12%	34

COVID-19: testing by laboratory

Data through Nov 18, 2020 verified as of Nov 19, 2020 at 09:25 AM

Data in this report are provisional and subject to change.

The numbers in the table below represent the number of Florida and non-Florida residents for whom test results were received by the Department of Health. A person can be tested by more than one laboratory and can have both positive and negative results. **Therefore, the sum of the numbers in each column will be larger than the total number of people tested.**

Reporting lab	Inconclusive	Negative	Positive	Percent positive	Total
PONCE THERAPY CARE CENTER		31	3	9%	34
EXPERTUS LABORATORIES INC		13	21	62%	34
FLORIDA MEDICAL CLINIC PA		34			34
NEXT MOLECULAR ANALYTICS		4	30	88%	34
CENTRA CARE – APOPKA			34	100%	34
JOSEPH L MORSE GERIATRIC CENTER	2	32			34
HOMEWOOD RESIDENCE AT FREEDOM PLAZA		33	1	3%	34
POPLAR HEALTHCARE PLLC	1	10	23	68%	34
THE WELLNESS CENTER AT LAKEWOOD RANCH			34	100%	34
AYERS NURSING AND REHABILITATION CENTER		33			33
DOH-WEST PALM BEACH BRANCH LABORATORY		1	32	97%	33
ACCURATE DIAGNOSTIC LAB		32	1	3%	33
PALM GARDEN OF WINTER HAVEN		19	14	42%	33
RDX BIOSCIENCE			33	100%	33
DE LUNA HEALTH AND REHABILITATION CENTER		33			33
AHSE ROP		32	1	3%	33
PEDIATRICS IN BREVARD PA		26	7	21%	33
LECONTE MEDICAL CENTER LAB		26	7	21%	33
ADVENT HEALTH CENTRA CARE - HUNTERS CREEK		1	32	97%	33
BORLAND GROOVER CLINIC	1	26	6	18%	33
AFC URGENT CARE CLEARWATER		1	31	97%	32
SARATOGA HOSPITAL LABORATORY		30	2	6%	32
WESTMINSTER ST AUGUSTINE		32			32
ST AUGUSTINE PEDIATRIC ASSOC		30	2	6%	32
SPRING HILL HEALTH AND REHABILITATION CENTER		23	9	28%	32
FLOMEDILAB		5	27	84%	32
FAMILY EXTENDED CARE OF WINTER HAVEN		32			32
DAIRY ROAD URGENT CARE		14	18	56%	32
COMMUNITY HEALTH CENTERS OF PINELLAS INC			32	100%	32
ST. MARYS MEDICAL CENTER		1	31	97%	32
A COUNTRY PLACE ASSISTED LIVING FACILITY		32			32
RASHDA ALBIBI M.D. P.A.		30	2	6%	32
BVL/LITTLE ANGEL PEDIATRICS		32			32
VILLAGE DOCTORS OF KEYSTONE		28	4	13%	32
REGENTS PARK OF BOCA RATON		31	1	3%	32
HOLZER HEALTH CENTER			32	100%	32
COQUINA CENTER		31	1	3%	32
DOUGLAS T JACOBSON STATE VETERANS HOME		32			32
MOLECULAR DIAGNOSTICS		1	30	97%	31
RITECARE MED CTR H			31	100%	31
SUNY UPSTATE MEDICAL UNIVERSITY		27	4	13%	31
MICRO PATH LABORATORIES INC		31			31
CARRINGTON PLACE OF ST PETE LLC		31			31
GRAND OAKS OF JENSEN BEACH LLC		31			31
Cross Landings Health and Rehabilitation		31			31
WESLEY HAVEN VILLA		31			31
DISCOVERY COMMONS AT BRADENTON		31			31

COVID-19: testing by laboratory

Data through Nov 18, 2020 verified as of Nov 19, 2020 at 09:25 AM

Data in this report are provisional and subject to change.

The numbers in the table below represent the number of Florida and non-Florida residents for whom test results were received by the Department of Health. A person can be tested by more than one laboratory and can have both positive and negative results. **Therefore, the sum of the numbers in each column will be larger than the total number of people tested.**

Reporting lab	Inconclusive	Negative	Positive	Percent positive	Total
John Knox Village of Florida ALF		31			31
CYPRESS COVE CARE CENTER			30	100%	30
HERITAGE WATERSIDE		27	3	10%	30
STEINHATCHEE FAMILY MEDICAL CENTER☐		27	3	10%	30
PRMG - EAST NAPLES		23	7	23%	30
REGENCY PARK ASSISTED LIVING FACILITY		29	1	3%	30
BENTON HOUSE OF ST. JOHNS		30			30
Heritage Healthcare at Tallahassee		30			30
AMEERAH LABS			30	100%	30
DOH		16	14	47%	30
FLORIDA HEALTH CARE PLAN INC		2	28	93%	30
PHYSICIAN ASSOCIATES LLC		26	4	13%	30
CONEY ISLAND HOSPITAL		28	1	3%	29
PHOSPHORUS DIAGNOSTICS		27	2	7%	29
CHIPOLA MEDICAL ASSOCIATES, LLC		20	9	31%	29
FLORIDA HOSPITAL		21	8	28%	29
ADVENTHEALTH CENTRA CARE LONGWOOD		26	3	10%	29
WUESTHOFF MEMORIAL HOSPITAL			29	100%	29
WELL HEALTH WORKS		28	1	3%	29
BAYFRONT MEDICAL		23	6	21%	29
P4CLINICAL	3	2	24	83%	29
WESTWOOD NURSING AND REHABILITATION		28	1	3%	29
VILLA MARIA WEST SKILLED NURSING FACILITY		29			29
ORLANDO HEALTH CENTER FOR REHABILITATION		29			29
PATRICK AIR FORCE BASE		1	28	97%	29
GATEWAY CARE CENTER		29			29
J FRANK AVEY MD		23	6	21%	29
PruittHealth Santa Rosa		25	3	11%	28
SANFORD MOBILE LAB PGA TOUR		27	1	4%	28
HEARTLAND PEDIATRICS OF LAKE WALES		26	2	7%	28
BOULEVARD REHABILITATION CENTER		15	13	46%	28
IPSUM DIAGNOSTICS			28	100%	28
NAPLES PEDIATRICS INC☐		27	1	4%	28
ADVENTIST HEALTH SYSTEM FLORIDA		23	5	18%	28
TGH URGENT CARE – SEMINOLE			28	100%	28
MINUTECLINIC DIAGNOSTIC OF RHODE ISLAND, LLC #1544		27	1	4%	28
HENDRY REGIONAL MEDICAL CENTER CLINICAL LABORATORY		27	1	4%	28
LOURDES HOSPITAL INC		26	2	7%	28
LONGLEAF DIAGNOSTIC LABORATORIES		3	25	89%	28
Q ANSWER LAB	1	2	25	89%	28
EPN URGENT CARE			28	100%	28
JACKSON HEALTH SYSTEM		1	26	96%	27
FLAGLER COUNTY HEALTH DEPARTMENT		26	1	4%	27
SUNCOAST LABS			27	100%	27
OAKTREE HEALTHCARE			27	100%	27
PHYSICIANS REGIONAL CLINIC		18	9	33%	27
PALM GARDEN OF JACKSONVILLE		26	1	4%	27

COVID-19: testing by laboratory

Data through Nov 18, 2020 verified as of Nov 19, 2020 at 09:25 AM

Data in this report are provisional and subject to change.

The numbers in the table below represent the number of Florida and non-Florida residents for whom test results were received by the Department of Health. A person can be tested by more than one laboratory and can have both positive and negative results. **Therefore, the sum of the numbers in each column will be larger than the total number of people tested.**

Reporting lab	Inconclusive	Negative	Positive	Percent positive	Total
PECONIC BAY MEDICAL CENTER LABORATORY		23	4	15%	27
UCLA HEALTHCARE CLINICAL LABS		23	4	15%	27
CDC		17	10	37%	27
QUEENS HOSPITAL CENTER		26	1	4%	27
BENTON HOUSE OF ST JOHNS		27			27
Heartland Healthcare of Ft. Myers		27			27
HARBORCHASE OF VERO BEACH		24	3	11%	27
BIOFIRE		7	20	74%	27
MEDFAST URGENT CARE CENTERS LLC			27	100%	27
ADVENTHEALTH MEDICAL GROUP PROMPT CARE		21	6	22%	27
ASCENSION MEDICAL GROUP			26	100%	26
COMPREHENSIVE CHILDCARE		20	6	23%	26
BioReference Laboratories, Inc		5	21	81%	26
PALM BAY URGENT CARE		5	21	81%	26
24/7 PEDIATRIC CARE CENTERS INC		26			26
ADVENT HEALTH CENTRA CARE - SAND LAKE		2	24	92%	26
FAST TRACK URGENT CARE CENTER - SEMINOLE			26	100%	26
CRAIG BERGER MD PL D/B/A BAY AREA EYE INSTITUTE		26			26
LIFE CARE CENTER OF WINTER HAVEN		14	12	46%	26
MONCRIEF ARMY HEALTH CLINIC			26	100%	26
COLOR GENOMICS, INC.		23	2	8%	25
PALMETTO FAMILY HEALTHCARE		8	17	68%	25
STUART URGENT CARE			25	100%	25
ARCPPOINTS LABS		25			25
TRADITIONAL HOME CARE INC		25			25
MAINSTREET FAMILY URGENT CARE		1	24	96%	25
ESCAMBIA COUNTY JAIL		16	9	36%	25
NORTHWELL HEALTH PLAINVIEW HOSPITAL LABORATORY		22	3	12%	25
URGENT CARE & WELLNESS CENTER		3	22	88%	25
HEALTH FIRST - VIERA HOSPITAL		1	24	96%	25
FLORIDA DEPARTMENT OF HEALTH IN POLK COUNTY		25			25
ST. CLOUD HOSPITAL		20	5	20%	25
FAMILY EXTENDED CARE OF CENTRAL TAMPA		25			25
SANITAS		4	21	84%	25
ADVENT HEALTH CENTRA CARE - LAKE BUTLER BOULEVARD			25	100%	25
CONNECTICUT DEPARTMENT OF HEALTH		22	3	12%	25
HARBOUR HEALTH CENTER		24	1	4%	25
University Hills health and Rehabilitation		15	9	38%	24
CL BRUMBACK PRIMARY CARE CLINICS		5	19	79%	24
VILLAS OF HOLLY BROOK - BRADENTON 14TH		24			24
AVENTIS BIO-SERVICES CTL		24			24
WELLNOW URGENT CARE		23	1	4%	24
LABORATORY DYNAMICS		20	4	17%	24
FAMILY CARE PARTNERS		14	10	42%	24
24 HOUR PEDIATRIC CARE CENTER		22	2	8%	24
TRUGENX		1	23	96%	24
PALM RIVER COMMUNITY HEALTH CENTER		20	4	17%	24

COVID-19: testing by laboratory

Data through Nov 18, 2020 verified as of Nov 19, 2020 at 09:25 AM

Data in this report are provisional and subject to change.

The numbers in the table below represent the number of Florida and non-Florida residents for whom test results were received by the Department of Health. A person can be tested by more than one laboratory and can have both positive and negative results. **Therefore, the sum of the numbers in each column will be larger than the total number of people tested.**

Reporting lab	Inconclusive	Negative	Positive	Percent positive	Total
WASHINGTON HEIGHTS NYC LAB		23	1	4%	24
COURTYARDS OF ORLANDO		24			24
UNIPATH		17	7	29%	24
MADWAR		19	5	21%	24
PROMPT CARE OF CENTRAL FLORIDA			24	100%	24
MINNESOTA TWINS		23			23
ISLAND COAST PEDIATRICS PA		22	1	4%	23
SENIOR HEALTH OF WINTER PARK DUNDEE		23			23
DAYSPRING VILLAGE		23			23
FLORIDA HEALTH CARE		3	20	87%	23
UF HEALTH NORTH JACKSONVILLE			23	100%	23
IMA MEDICAL GROUP POINCIANA		11	12	52%	23
THE TERRACE OF JACKSONVILLE		3	20	87%	23
MED ONE AT SAINT AUGUSTINE		20	3	13%	23
EXPRESS CARE OF BELLEVIEW		23			23
WESTMINSTER WOODS ON JULINGTON CREEK		21	2	9%	23
ROCKLEDGE REGIONAL MEDICAL CENTER		18	5	22%	23
PENNSYLVANIA DEPT OF HEALTH		19	4	17%	23
CDR MAGUIRE - MIAMI BEACH CC MISSION 17388		2	21	91%	23
BAY VUE NURSING AND REHABILITATION CENTER		23			23
WAVE CREST HEALTH AND REHABILITATION CENTER		23			23
UNIVERSITY HILLS HEALTH AND REHABILITATION CENTER		18	5	22%	23
GRAND ST PAUL CVS		22			22
PENSACOLA PEDIATRICS - PACE		16	6	27%	22
MD 365 MEDICAL CARE PLLC		22			22
EGL GENETIC DIAGNOSTICS		1	21	95%	22
DIACARTA INC.		22			22
COLLIER HMA PHYSICIAN MANAGEMENT LLC		18	4	18%	22
PARK WEST MEDICAL CENTER		21	1	5%	22
MEDLOGIC, LLC		3	19	86%	22
GRACE PEDIATRICS		16	6	27%	22
ADVENT HEALTH - LAKE WALES		14	8	36%	22
CHILDREN MED CARE INC		20	2	9%	22
ADVENTHEALTH CENTRA CARE WATERFORD LAKES			22	100%	22
MIDWAY PRIMARY CARE, LLC		22			22
HENNEPIN COUNTY MEDICAL CENTER (HCMC)		12	10	45%	22
FIRST CHOICE PEDIATRICS LOOP		20	2	9%	22
HOBDAIRI FAMILY HEALTH LLC		18	4	18%	22
BOND CLINIC PA		1	21	95%	22
LabCorp L#09258130 M#09258125		10	12	55%	22
FHMG-FLORIDA HOSPITAL MEDICAL GROUP		19	3	14%	22
ADVANCED AMBULATORY SURGERY CENTER		22			22
FLORIDA PEDIATRICS		6	16	73%	22
CENTURY CENTER FOR REHABILITATION & HEALING		12	10	45%	22
SUNTREE INTERNAL MEDICINE		22			22
HEALTH FIRST ADVENTHEALTH CENTRA CARE TITUSVILLE		22			22
FOUNTAIN INN NURSING & REHABILITATION CTR, INC		22			22

COVID-19: testing by laboratory

Data through Nov 18, 2020 verified as of Nov 19, 2020 at 09:25 AM

Data in this report are provisional and subject to change.

The numbers in the table below represent the number of Florida and non-Florida residents for whom test results were received by the Department of Health. A person can be tested by more than one laboratory and can have both positive and negative results. **Therefore, the sum of the numbers in each column will be larger than the total number of people tested.**

Reporting lab	Inconclusive	Negative	Positive	Percent positive	Total
MOBILE DIVISION LABORATORY		7	15	68%	22
BAPTIST HEALTH SOUTH FLORIDA - WEST BOCA URGENT CARE			21	100%	21
BOND CLINIC		3	18	86%	21
ADVENT HEALTH - LAKE NONA		18	3	14%	21
PENSACOLA DEVELOPMENTAL CENTER		5	16	76%	21
SABAL PALMS HEALTH AND REHAB			21	100%	21
PULMONARY SPECIALISTS OF THE PALM BEACHES		15	6	29%	21
MINI ER WATERFORD LAKES, THE		19	2	10%	21
CATHOLIC HEALTH SERVICES REGIONAL LAB		17	4	19%	21
MADISON COUNTY MEMORIAL HOSP		12	9	43%	21
CLEVELAND CLINIC FOUNDATION		11	10	48%	21
REDI-MED WALK-IN FAMILY CARE			21	100%	21
MINUTE CLINIC INCORPORATE		18	3	14%	21
KEY PRIMARY CARE			21	100%	21
WUESTHOFF MEDICAL CENTER-MELBOURNE			21	100%	21
CENTRA CARE – LAKE NONA		3	18	86%	21
BROOKDALE UNIVERSITY HOSPITAL		20	1	5%	21
SUNQUEST		3	18	86%	21
NEOGENOMICS LABORATORIES INC		21			21
VASSAR BROTHERS MEDICAL CENTER LABORATORY		20	1	5%	21
ST. ANNE'S NURSING CENTER & RESIDENCE		21			21
TRINITY AL SENIOR HOUSING LLC□		20	1	5%	21
TGH URGENT CARE – TYRONE		1	20	95%	21
STATEN ISLAND UNIVERSITY HOSPITAL-POUCH		21			21
ST JUDE CHILDRENS RESEARCH HOSPITAL		21			21
STATE LAB		2	19	90%	21
CENTRA CARE – SAND LAKE			21	100%	21
PERSONAL PEDIATRICS		19	2	10%	21
CLINICAL PATHOLOGY LABORATORIES SOUTHEAST			21	100%	21
BOCA BIOLISTIC REFERENCE LAB			21	100%	21
INDIGO MANOR□		10	11	52%	21
CARENOW - DOWNTOWN NORTH GULCH		20			20
CORAL GABLES HOSPITAL			20	100%	20
JUPITER MEDICAL CENTER URGENT CARE			20	100%	20
COOPER FAMILY MEDICAL, PLLC		17	3	15%	20
QHC UPSTATE MEDICAL PC		16	4	20%	20
MONTEFIORE NEW ROCHELLE HOSPITAL		19	1	5%	20
INTERNATIONAL MEDICAL LABORATORY		20			20
CENTERSTONE OF FLORIDA□		18	2	10%	20
THE CHAPPEL GROUP RESEARCH		20			20
UPMC CHAUTAUQUA AT WCA LABORATORY		19	1	5%	20
SOUTHERN LABORATORY		3	17	85%	20
PONTE VEDRA GARDENS		20			20
VILLAGE PLACE NH LLC□		18	2	10%	20
FLORIDA DEPARTMENT OF HEALTH CLAY COUNTY			20	100%	20
ADVENT HEALTH - ALTAMONTE SPRINGS		15	5	25%	20
BAY EDUCATORS WELLNESS CENTER		9	11	55%	20

COVID-19: testing by laboratory

Data through Nov 18, 2020 verified as of Nov 19, 2020 at 09:25 AM

Data in this report are provisional and subject to change.

The numbers in the table below represent the number of Florida and non-Florida residents for whom test results were received by the Department of Health. A person can be tested by more than one laboratory and can have both positive and negative results. **Therefore, the sum of the numbers in each column will be larger than the total number of people tested.**

Reporting lab	Inconclusive	Negative	Positive	Percent positive	Total
EVERLYWELL		13	7	35%	20
MEDICAL EXPRESS CORP		18	2	10%	20
MINUTE CLINIC LLC #2216		19	1	5%	20
ADVENT HEALTH CENTRA CARE - APOPKA NORTH		10	10	50%	20
PATHGROUP			20	100%	20
LABORATORY ALLIANCE OF CENTRAL NEW YORK		19	1	5%	20
TAYLORVILLE FAMILY MEDICINE		14	5	26%	19
MEDCOMP SCIENCES			19	100%	19
BAYVIEW MEDICAL		19			19
AVON PARK PEDIATRICS INC		17	2	11%	19
NORTH FLORIDA PEDIATRICS PA - DUVAL		18	1	5%	19
MINUTECLINIC DIAGNOSTIC OF RHODE ISLAND, LLC #212		19			19
MEDEXPRESS URGENT CARE - GOLDEN GATE		2	17	89%	19
HEALTHY MINORS, LLC.		19			19
CORAL GABLES NURSING & REHABILITATION CENTER		16	3	16%	19
FLORIDA PEDIATRIC GROUP		5	14	74%	19
LOOP PEDIATRICS PA		17	2	11%	19
CLYDE E LASSEN STATE VETERANS NURSING HOME		19			19
TARPON POINT NURSING AND REHABILITATION CENTER		19			19
LAB INTERMARKET FACILITY LAB		1	18	95%	19
CL BRUMBACK PRIMARY CARE CLINIC LANTANA		1	18	95%	19
STONE WASH CLINICAL LABORATORIES		2	17	89%	19
MILLENNIUM PHYSICIAN GROUP LLC		18	1	5%	19
INTEGRATED REGIONAL LABORATORIES - LARGO			19	100%	19
AFC URGENT CARE FAMILY CARE			19	100%	19
MED HEALTH SERVICES		18	1	5%	19
VILLAGE ON THE ISLE☐		17	2	11%	19
SEVEN RIVERS REGIONAL MEDICAL CENTER		5	13	72%	18
ADVENT HEALTH - LAKE MARY PEDIATRICS		12	6	33%	18
ST PETER'S BENDER LABORATORY		18			18
GOOD SAMARITAN CENTER		18			18
ESOTERIX GENETIC LABORATORIES		15	3	17%	18
ELLENTON PEDIATRICS PA		18			18
EAST NEW YORK DIAGNOSTIC AND TREATMENT		18			18
BETHUNE-COOKMAN UNIVERSITY			18	100%	18
MADISON CORE LABORATORIES		17	1	6%	18
ADVANCED MEDICAL GROUP			18	100%	18
BROWARD HEALTH MEDICAL CENTER CLINICAL LAB			18	100%	18
INTERCOASTAL MEDICAL GROUP			18	100%	18
METRO KNOXVILLE HMA		17	1	6%	18
CENTRAL FLORIDA HEALTH CARE INC		2	16	89%	18
MOORINGS PARK OAKSTONE AT GREY OAKS		17	1	6%	18
POARCH BANC CREEK INDIANS TRIBAL HEALTH DEPARTMENT			18	100%	18
CENTRA CARE - DR. PHILLIPS		1	17	94%	18
CROSSWINDS HEALTH AND REHABILITATION CENTER		18			18
TOTAL RENAL LABORATORIES INC		13	5	28%	18
TPCA CLINICAL LABORATORIES		15	3	17%	18

COVID-19: testing by laboratory

Data through Nov 18, 2020 verified as of Nov 19, 2020 at 09:25 AM

Data in this report are provisional and subject to change.

The numbers in the table below represent the number of Florida and non-Florida residents for whom test results were received by the Department of Health. A person can be tested by more than one laboratory and can have both positive and negative results. **Therefore, the sum of the numbers in each column will be larger than the total number of people tested.**

Reporting lab	Inconclusive	Negative	Positive	Percent positive	Total
PEDIATRIC SPECIALISTS MEDICAL GROUP	1	16	1	6%	18
PORT CHARLOTTE REHABILITATION CENTER		17	1	6%	18
XPRESS WELLNESS URGENT CARE			18	100%	18
STEWARD MEDICAL GROUP			18	100%	18
CHARTER SENIOR LIVING OF PANAMA CITY BEACH		18			18
PruittHealth Panama City		17			17
CONSOLIDATED LAB SERVICES		8	9	53%	17
MARTIN ACQUISITION 1 LLC DBA		17			17
FLORIDA COMMUNITY HEALTH CENTER OF ST. LUCIE		1	16	94%	17
CLERMONT ADVENTHEALTH CENTRA CARE			17	100%	17
SOUTHSIDE HOSPITAL NORTHWELL HEALTH LABORATORY		16	1	6%	17
UVMC MICROBIOLOGY		16	1	6%	17
PRACTICE MANAGEMENT OF AMERICA, INC.		1	16	94%	17
HEALTH CENTRAL PARK		17			17
MINUTECLINIC, LLC #08366		15	2	12%	17
FLORIDA DEPARTMENT OF HEALTH IN LAKE COUNTY		10	7	41%	17
SUWANNEE HEALTH AND REHABILITATION CENTER		17			17
REDITUS LABORATORIES			17	100%	17
LATE HOURS URGENT CARE		5	12	71%	17
CAREMED INTERNAL MEDICINE			17	100%	17
ASCENSION ST VINCENT'S PRIMARY CARE			17	100%	17
JACKSON NORTH MEDICAL CENTER		2	15	88%	17
DAVID LAWRENCE CENTER		15	2	12%	17
GOOD SAMARITAN HOSPITAL LABORATORY		14	3	18%	17
PHYSICIANS STAT			17	100%	17
MINUTE CLINIC, LLC DBA MINUTECLINIC #4505		16	1	6%	17
FHMG- FLORIDA HOSPITAL MEDICAL GROUP		12	5	29%	17
LONG ISLAND JEWISH MED CTR		16	1	6%	17
MILLENNIUM PHYSICIAN GRP LLC NAPLES PINE RIDGE			16	100%	16
ISLAND URGENT CARE PLLC DBA AFC URGENT CARE		15	1	6%	16
PEDIATRICS IN BREVARD PA- ROCKLEDGE		11	5	31%	16
PEDIATRIC HEALTH CARE ALLIANCE			16	100%	16
PINNACLES PEDS CARE PA		16			16
FAST TRACK URGENT CARE CENTER - TYRONE			16	100%	16
ALL FLORIDA FAMILY & SPORTS MEDICINE		15	1	6%	16
DCH REGIONAL MEDICAL CENTER LABORATORY		15	1	6%	16
AZALEA TRACE PHYSICIAN SERVICES		16			16
WARDE MEDICAL LABORATORY		11	5	31%	16
XERA MED RESEARCH			16	100%	16
ATLANTIC URGENT CARE		3	13	81%	16
UNION MEDICAL CARE		16			16
MAKO MEDICAL		14	2	13%	16
HEALTH CENTRAL HOSPITAL			16	100%	16
JAMAICA HOSPITAL MEDICAL CENTER		16			16
FLORIDA MEDICAL CLINIC LLC		16			16
WALK IN MEDICAL URGENT CARE		16			16
TEN HEALTHCARE		2	14	88%	16

COVID-19: testing by laboratory

Data through Nov 18, 2020 verified as of Nov 19, 2020 at 09:25 AM

Data in this report are provisional and subject to change.

The numbers in the table below represent the number of Florida and non-Florida residents for whom test results were received by the Department of Health. A person can be tested by more than one laboratory and can have both positive and negative results. **Therefore, the sum of the numbers in each column will be larger than the total number of people tested.**

Reporting lab	Inconclusive	Negative	Positive	Percent positive	Total
BARRY UNIVERSITY STUDENT HEALTH SERVICES		9	7	44%	16
CARENOW URGENT CARE - LAKE MARY			16	100%	16
URGENT CARE CLINIC OF LINCOLN		14	2	13%	16
Solaris Healthcare Coconut Creek		15			15
MARATHON HEALTH FOR LIFE		15			15
GRAMERCY PARK URGENT CARE		15			15
ISLAND URGENT CARE PLLC		15			15
ASURANCE SCIENTIFIC LABORATORIES		15			15
PARAMOUNT URGENT CARE INC			15	100%	15
BOZEMAN HEALTH DEACONESS HOSPITAL		12	3	20%	15
BROOKWOOD BAPTIST MEDICAL CENTER		14	1	7%	15
LEVY COUNTY DEPARTMENT OF HEALTH		14	1	7%	15
FLORIDA HOSPITAL LABS		6	9	60%	15
CARITHERS PEDIATRIC GROUP		9	6	40%	15
DIGNITY HEALING, LLC		14	1	7%	15
ORLANDO HEALTH		2	13	87%	15
ARCPPOINT LABS OF CORAL SPRINGS FL		13	2	13%	15
MAYO CLINIC JACKSONVILLE			15	100%	15
KEY WEST MEDICAL CENTER	1	14			15
SINAI HOSPITAL OF BALTIMORE		15			15
ADVENT HEALTH - ZEPHYRHILLS			15	100%	15
JACOBI MEDICAL CENTER		15			15
MEDEXPRESS URGENT CARE - CLEWISTON			15	100%	15
DIATHERIX		13	2	13%	15
WESTPAC LABS		1	14	93%	15
MILTON 4707		15			15
UNIVERSITY HOSPITAL		13	2	13%	15
RIVERHEAD URGENT CARE		15			15
HOLLEY-NAVARRE MEDICAL CLINIC		5	9	64%	14
LINCOLN DIAGNOSTIC LAB		14			14
ST CATHERINE OF SIENA HOSPITAL		14			14
SOLARIS SENIOR LIVING VERO BEACH		14			14
WINTER GARDEN REHAB AND NURSING CENTER		14			14
AFTER HOURS PEDIATRICS			14	100%	14
LAKELAND NURSING AND REHABILITATION CENTER			14	100%	14
HUNT CLUB PEDIATRIC ASSOCIATES PA		13	1	7%	14
OKEECHOBEE HEALTHCARE FACILITY			14	100%	14
HEALTH PARK CARE CENTER		14			14
SIGNATURE HEALTHCARE OF ORANGE PARK		14			14
The Grove Health and Rehabilitation		9	5	36%	14
APOLLOMDX LABS		1	13	93%	14
CARESPOT		1	13	93%	14
POLK CHD BARTOW		13	1	7%	14
ARDEN COURTS OF LARGO FL, LLC		12	2	14%	14
PINELLAS COUNTY JAIL			14	100%	14
CREEKSIDE CARE CENTER			14	100%	14
WALGREEN EASTERN CO, INC		14			14

COVID-19: testing by laboratory

Data through Nov 18, 2020 verified as of Nov 19, 2020 at 09:25 AM

Data in this report are provisional and subject to change.

The numbers in the table below represent the number of Florida and non-Florida residents for whom test results were received by the Department of Health. A person can be tested by more than one laboratory and can have both positive and negative results. **Therefore, the sum of the numbers in each column will be larger than the total number of people tested.**

Reporting lab	Inconclusive	Negative	Positive	Percent positive	Total
THE CANOPY AT HARPER LAKE	1		13	93%	14
ANDALUSIA HEALTH		7	7	50%	14
NEW YORK PRESBYTERIAN - ALLEN HOSPITAL		14			14
FAMILY CARE CENTER OF ARLINGTON		9	5	36%	14
FLORIDA HEALTH CARE DELAND			14	100%	14
MEDEMERGE		13	1	7%	14
NEW SMYRNA BEACH URGENT CARE			14	100%	14
DOCTORS MEMORIAL FAMILY PRACTICE	1	10	3	21%	14
PHARMCO RX		13	1	7%	14
WEST ISLIP URGENT CARE		14			14
NORTH CAROLINA DEPARTMENT OF HEALTH & HUMAN SERVICES			14	100%	14
ROCKLEDGE FAMILY HEALTH			14	100%	14
CALHOUN LIBERTY HOSPITAL			14	100%	14
CLINICAL LABORATORY SERVICES			13	100%	13
PINELLAS CARE CENTER			13	100%	13
NORTH FLORIDA PEDIATRICS - JACKSONVILLE		13			13
ST. JUDES LABORATORIES		12	1	8%	13
NORTH FLORIDA PEDIATRICS		12	1	8%	13
CARESPOT OF NOCATEE			13	100%	13
WEDGEWOOD HEALTHCARE CENTER		10	3	23%	13
ADVENT HEALTH CENTRA CARE - LAKE BUENA VISTA			13	100%	13
ADVANCED URGENT CARE		11	2	15%	13
GLEN COVE HOSPITAL		13			13
ADVENTHEALTH EXPRESS CARE		1	12	92%	13
VILLA OF KINGS AND QUEENS OF DELRAY		13			13
HUNT CLUB MEDICAL		12	1	8%	13
STETSON UNIVERSITY STUDENT HEALTH CENTER		1	12	92%	13
PALMS EDGE		13			13
IQBAL A FARUQUI MD		10	3	23%	13
ERIC C MARSHAL MD, PC DBA MINUTECLINIC		12	1	8%	13
SOLARIS HEALTHCARE LAKE BENNET		11	2	15%	13
ST ELIZABETH MEDICAL CENTER LABORATORY		12	1	8%	13
ZON BEACHSIDE LLC		10	3	23%	13
SRMC AVALON		9	4	31%	13
IN-OFFICE LAB		12	1	8%	13
FLORIDA STATE HOSPITAL			13	100%	13
AURORA DIAGNOSTICS		2	11	85%	13
REDI-MED WALK IN FAMILY CLINIC			13	100%	13
OPIS ISLAND LAKE CENTER		13			13
SOUTHEAST FAMILY HEALTHCARE CENTER			13	100%	13
PINES NURSING HOME		12	1	8%	13
ESCAMBIA COMMUNITY CLINIC		2	11	85%	13
WHITE WILSON MEDICAL IMMEDIATE CARE NICEVILLE			13	100%	13
PREMISE HEALTH MIA			13	100%	13
THE COMMONWEALTH OF MASSACHUSETTS			13	100%	13
FLAGLER COLLEGE HEALTH SERVICES			12	100%	12
NO FLORIDA PEDIATRICS, PA - BRADFORD		11	1	8%	12

COVID-19: testing by laboratory

Data through Nov 18, 2020 verified as of Nov 19, 2020 at 09:25 AM

Data in this report are provisional and subject to change.

The numbers in the table below represent the number of Florida and non-Florida residents for whom test results were received by the Department of Health. A person can be tested by more than one laboratory and can have both positive and negative results. **Therefore, the sum of the numbers in each column will be larger than the total number of people tested.**

Reporting lab	Inconclusive	Negative	Positive	Percent positive	Total
SOLARIS HEALTHCARE MERRITT ISLAND		11	1	8%	12
TITUSVILLE FAMILY PRACTICE		4	8	67%	12
FG RAPID RESULTS		12			12
MYTEST DIAGNOSTICS		11	1	8%	12
MI2297090CV HOLLAND-23D2189684		12			12
VILLAGE PEDIATRICS LLC		10	2	17%	12
WILLOW BROOKE COURT AT INDIAN RIVER ESTATES		12			12
HERITAGE OAKS ASSISTED LIVING & MEMORY CARE		10	2	17%	12
MISSION OAKS ASSISTED LIVING□		12			12
DYNAMIC DNA LAB		1	11	92%	12
PLAINVIEW URGENT CARE		11	1	8%	12
PHYSICIANS PRIMARY CARE OF SOUTHWEST FLORIDA		9	3	25%	12
NAPLES GREEN VILLAGE		12			12
APPLE DIAGNOSTICS LAB		5	7	58%	12
FLORIDA DEPT OF HEALTH		4	8	67%	12
CARE CENTERS OF NASSAU		11	1	8%	12
LEON CHD		12			12
NOVANT HEALTH GOHEALTH URGENT CARE-HARRISBURG		5	7	58%	12
CAPE REGIONAL MEDICAL CENTER		12			12
NEWYORK-PRESBYTERIAN/ LAWRENCE HOSPITAL LABORATORY		11	1	8%	12
BROOKDALE PALMER RANCH	1	11			12
FLAGLER HOSPITAL INC	2		10	83%	12
PROMEDICA LABORITORIES		11	1	8%	12
SNH BRFL TENANT LLC		12			12
HEALTHFIRST ADVENT HEALTH CENTRA CARE COCOA BEACH			12	100%	12
VPA PC LAB		12			12
GRAND VILLA OF ST PETERSBURG		11	1	8%	12
HARBOUR ISLAND PEDIATRICS		9	3	25%	12
FLORIDA DEPARTMENT OF HEALTH IN HILLSBOROUGH COUNTY			12	100%	12
CARDIOLOGY AND MEDICINE ASSOCIATES		9	3	25%	12
GLEN OAKS HEALTH AND REHABILITATION CENTER			12	100%	12
CLEVELAND CLINIC			12	100%	12
LIFE CARE OF PORT SAINT LUCIE		3	9	75%	12
HELIX DIAGNOSTICS			12	100%	12
NOVANT HEALTH		10	2	17%	12
INDIAN RIVER MEDICAL CENTER		11	1	8%	12
BROWARD DIALYSIS			12	100%	12
NO NAME		8	4	33%	12
HUDSON VALLEY HOSPITAL CENTER LABORATORY		11	1	8%	12
AMERICAN ESOTERIC LABORATORIES			12	100%	12
FELICIDAD MEDICAL CENTER			12	100%	12
SHELBY COUNTY HEALTH CARE CORPORATION		9	3	25%	12
PARKWEST MEDICAL CENTER		10	2	17%	12
IREPERTOIRE_MOL_LAB		12			12
AMA MEDICAL GROUP LLC		12			12
NORTH CENTRAL BRONX HOSPITAL		11	1	8%	12
DOC SMILEYS URGENT CARE LLC			12	100%	12

COVID-19: testing by laboratory

Data through Nov 18, 2020 verified as of Nov 19, 2020 at 09:25 AM

Data in this report are provisional and subject to change.

The numbers in the table below represent the number of Florida and non-Florida residents for whom test results were received by the Department of Health. A person can be tested by more than one laboratory and can have both positive and negative results. **Therefore, the sum of the numbers in each column will be larger than the total number of people tested.**

Reporting lab	Inconclusive	Negative	Positive	Percent positive	Total
GOLDEN GLADES NURSING & REHABILITATION CTR		12			12
CANTON-POTSDAM HOSPITAL LABORATORY		12			12
CHILDREN'S MEDICAL CENTER			11	100%	11
CARE FAST MURABELLA		7	4	36%	11
UAH STUDENT HEALTH CENTER		8	3	27%	11
CHARLES CROFT MD		11			11
THE TERRACE OF SAINT CLOUD		9	2	18%	11
ARBOR OAKS AT TYRONE	1	10			11
JOHNS HOPKINS CHILDREN'S HOSPITAL			11	100%	11
Emory L Bennett State Veterans Nursing Home		11			11
EPIPHANY HEALTH		6	5	45%	11
North Lake Care Center		11			11
DALE MEDICAL CENTER		7	4	36%	11
MAINSTREET FAMILY SELECT		1	10	91%	11
EXCEL PEDIATRICS			11	100%	11
FINLAY C. LABORATORY		3	8	73%	11
CITRUS MEMORIAL HOSPITAL			11	100%	11
FUNGAL REFERENCE LABORATORY		11			11
WALGREEN		3	8	73%	11
BIG BOCA SMILES LLC		10	1	9%	11
MAUREEN OROURKE-FUTEY			11	100%	11
TREASURE COAST URGENT CARE			11	100%	11
UM MILLER SCHOOL OF MEDICINE			11	100%	11
AFC URGENT CARE TYRONE			11	100%	11
WORKPLACE SCREENING INTELLIGENCE			11	100%	11
PALM BEACH PATHOLOGY		9	2	18%	11
PALMS MEDICAL GROUP - LAKE CITY WEST		3	8	73%	11
GASTROENTEROLOGY ASSOCIATES OF PENSACOLA PA		10	1	9%	11
BROOKLYN HOSPITAL CENTER DOWNTOWN CAMPUS		11			11
CDR MAGUIRE INC	1	2	8	73%	11
MCWHORTER SCHOOL OF PHARMACY		11			11
NIGHT LITE PEDIATRICS CENTER LLC		7	4	36%	11
ST JOSEPH HOSPITAL		10	1	9%	11
CORE LABORATORY		1	10	91%	11
AMMON ANALYTICAL LABORATORIES		10	1	9%	11
FHCP-PORT ORANGE		3	8	73%	11
CONNECTDX		2	9	82%	11
SHELBY BAPTIST MEDICAL CENTER		6	5	45%	11
WOODS OF MANATEE SPRINGS INC, THE		11			11
TOTTENVILLE CIRCLE URGENT CARE		11			11
WINTER PARK CARE AND REHABILITATION			11	100%	11
VETERANS AFFAIRS MEDICAL CENTER - NEW YORK HARBOR		10	1	9%	11
BENTON HOUSE OF PORT ORANGE		8	3	27%	11
CBC LAB		3	7	70%	10
LITTLE NECK URGENT CARE		10			10
MEDICAL LABORATORY DIAGNOSTICS			10	100%	10
TELEVISIT MALABAR PEDIATRICS		2	8	80%	10

COVID-19: testing by laboratory

Data through Nov 18, 2020 verified as of Nov 19, 2020 at 09:25 AM

Data in this report are provisional and subject to change.

The numbers in the table below represent the number of Florida and non-Florida residents for whom test results were received by the Department of Health. A person can be tested by more than one laboratory and can have both positive and negative results. **Therefore, the sum of the numbers in each column will be larger than the total number of people tested.**

Reporting lab	Inconclusive	Negative	Positive	Percent positive	Total
APPALACHIAN REGIONAL HEALTHCARE SYSTEM		10			10
LAKE MARY KIDS CENTRA CARE			10	100%	10
LAKE NONA MEDICAL SERVICES		3	7	70%	10
ROCKLEDGE		1	9	90%	10
URGENT CARE WEST CLINIC		8	2	20%	10
FAMILY CARE PARTNERS OF NORTHEAST FLORIDA LLC		2	8	80%	10
PEDIATRIC HEALTH CARE ALLIANCE, P.A.			10	100%	10
PINELLAS COUNTY HEALTH DEPARTMENT		2	8	80%	10
BAPTIST MEDICAL CENTER EAST		8	2	20%	10
BEAUMONT LABORATORY			10	100%	10
MHHS All Lab Subsection		10			10
NEW JERSEY DEPARTMENT OF HEALTH COMMUNICABLE DISEASE SERVICE		3	7	70%	10
LEHIGH VALLEY HOSPITAL		3	7	70%	10
SUNCOAST URGENT CARE			10	100%	10
BELLEVUE HOSPITAL CENTER DEPARTMENT		10			10
MY CLINICAL LAB INC		1	9	90%	10
COMMUNITY HEALTH CENTER		2	8	80%	10
ECOLAB GROUP		4	6	60%	10
AVANTE ST CLOUD		7	3	30%	10
PRATTVILLE BAPTIST HOSPITAL		9	1	10%	10
ACADIAN DIAGNOSTIC LABORATORIES		8	2	20%	10
ADVENTHEALTH CENTRA CARE COLONIAL TOWN			10	100%	10
FAWCETT MEMORIAL HOSPITAL LABORATORY			10	100%	10
LIFE BRITE		9	1	10%	10
MED COMP SCIENCES			10	100%	10
NORTH OKALOOSA PHYSICIAN GROUP		10			10
LAKE BALDWIN CBOC		9	1	10%	10
SANTA BARBARA CARE CENTER			10	100%	10
BLOUNT MEMORIAL HOSPITAL		9	1	10%	10
WATERMARK LAKE POINTE WOODS LLC		10			10
SOUTHEASTERN LABORATORY			10	100%	10
UMHC/SYLVESTER AT KENDALL		1	9	90%	10
SONNIS PEDIATRICS PA		10			10
SAMANTHA WILSON CARE CENTER		10			10
REGENCY SQUARE MALL - SEARS		1	9	90%	10
GOLD CHOICE SENIOR COMMUNITIES		9	1	10%	10
AFC URGENT CARE		5	5	50%	10
HCR MANORCARE		10			10
FLORIDA HEALTH CARE PLANS INC		1	9	90%	10
PENSACOLA PEDIATRICS, PA		10			10
RITECARE MEDICAL CENTER			10	100%	10
CREATIVE TESTING SOLUTIONS		3	7	70%	10
LONG ISLAND JEWISH VALLEY STREAM		10			10
Concordia Village of Tampa AL		10			10
COVANCE CENTRAL LABORATORY			10	100%	10
DMH STEINHATCHEE FAMILY MEDICINE		8	2	20%	10
JAMES A HALEY VETERANS HOSPITAL			10	100%	10

COVID-19: testing by laboratory

Data through Nov 18, 2020 verified as of Nov 19, 2020 at 09:25 AM

Data in this report are provisional and subject to change.

The numbers in the table below represent the number of Florida and non-Florida residents for whom test results were received by the Department of Health. A person can be tested by more than one laboratory and can have both positive and negative results. **Therefore, the sum of the numbers in each column will be larger than the total number of people tested.**

Reporting lab	Inconclusive	Negative	Positive	Percent positive	Total
EMERALD COAST HOSPICE - CRESTVIEW		10			10
BROWARD HEALTH CARE			10	100%	10
ST VINCENT'S EAST		9	1	10%	10
DEVELOPMENTAL DISABILITIES DEFENDANT PROGRAM		10			10
NAPHCARE, INC.			10	100%	10
ADVENT HEALTH CENTRA CARE - SOUTH ORANGE		8	2	20%	10
HEARTLAND HEALTHCARE AND REHAB CENTER			10	100%	10
EXPRESS URGENT CARE LLC			10	100%	10
EMERALD COAST PEDIATRICS			10	100%	10
TMH PHYSICIAN PARTNERS - MONTICELLO		8	1	11%	9
IMA MEDICAL GROUP		4	5	56%	9
PLYMOUTH HARBOR INCORPORATED		9			9
AIM LABORATORIES			9	100%	9
CHILDRENS MEDICAL ASSOCIATION PA		1	8	89%	9
TUKA PEDIATRICS		2	7	78%	9
LOOP PEDIATRICS		6	3	33%	9
UNION MEDICAL CARE PLLC		9			9
LAKE CITY VA MEDICAL CENTER			9	100%	9
CHEMISYS LABORATORIES		1	8	89%	9
BAYONET POINT HOSPITAL			9	100%	9
MINUTECLINIC LLC #5190		8	1	11%	9
FAMILY HEALTH CENTERS OF SWF LABS		1	8	89%	9
FLORIDA DEPARMENT OF HEALTH CLAY COUNTY			9	100%	9
MID-FLORIDA PATHOLOGY, LLC		9			9
AVECINA MOBILE		9			9
CLINICA HISPANA			9	100%	9
HARMONY HEALTH OPCO, LLC		9			9
HEALTH FIRST ADVENTHEALTH CENTRA CARE COCOA			9	100%	9
MORTON PLANT MEASE			9	100%	9
MEDEX REGIONAL LABORATORIES LLC		1	8	89%	9
MAITLAND PRIMARY CARE		9			9
CHIPOLA MEDICAL ASSOCIATES		1	8	89%	9
Glades West Rehabilitation and Nursing Center		9			9
STATEN ISLAND UNIVERSITY HOSPITAL		9			9
CALADIUM PEDIATRICS		8	1	11%	9
COLORADO DEPARTMENT OF HEALTH LABORATORY SERVICES DIVISION			9	100%	9
MAGNOLIA PEDIATRICS		2	7	78%	9
PRECISION GENETICS			9	100%	9
MEDEXPRESS URGENT CARE CORAL SPRINGS			9	100%	9
Maury Regional Hospital		6	3	33%	9
MICHIGAN DEPARTMENT OF HEALTH AND HUMAN SERVICES			9	100%	9
BOCA SIMON		1	8	89%	9
CAREHERE- LCS LEESBURG			9	100%	9
RIVERSIDE MEDICAL GROUP		8	1	11%	9
PRIMECARE OF DOTHAN-DALEVILLE CLINIC		8	1	11%	9
VILLAGE PLACE HEALTH AND REHAB		9			9
EMERGENCY PHYSICIANS MEDICAL CENTER LLC		1	8	89%	9

COVID-19: testing by laboratory

Data through Nov 18, 2020 verified as of Nov 19, 2020 at 09:25 AM

Data in this report are provisional and subject to change.

The numbers in the table below represent the number of Florida and non-Florida residents for whom test results were received by the Department of Health. A person can be tested by more than one laboratory and can have both positive and negative results. **Therefore, the sum of the numbers in each column will be larger than the total number of people tested.**

Reporting lab	Inconclusive	Negative	Positive	Percent positive	Total
HARBORCHASE OF WELLINGTON CROSSING		8	1	11%	9
RIVER TOWN DIAGNOSTIC LLC		1	8	89%	9
ADVENT HEALTH PARTIN SETTLEMENT HEALTH PARK		5	4	44%	9
LYSTER ACH FT RUCKER AL		8	1	11%	9
OMNI			9	100%	9
WATERCREST SENIOR LIVING ST. LUCIE WEST		9			9
ROYAL PALM SENIOR RESIDENCE		9			9
SANDY PINES		9			9
MASSACHUSETTS GENERAL HOSPITAL		1	8	89%	9
NIGHT LITE PEDIATRICS CENTER, LLC		1	8	89%	9
GADSDEN REGIONAL MEDICAL CENTER		9			9
MED PLUS FLORENCE		7	2	22%	9
REGENEXX TAMPA BAY		8	1	11%	9
CONSULATE HEALTH CARE OF SAFETY HARBOR		7	2	22%	9
NORTH FLORIDA INTEGRATIVE MEDICINE		5	4	44%	9
UNAVAILABLE/UNKNOWN/NO INFORMATION FOUND			9	100%	9
LPG PEDIATRICS AT PAGE FIELD		9			9
SPRINGS AT LAKE POINTE WOODS		9			9
ARNOT OGDEN MEDICAL CENTER LABORATORY		9			9
MOUNT DORA PEDIATRICS		8	1	11%	9
FIRST CHOICE PEDIATRICS WINTER SPRINGS		9			9
GOOD HEARTS COVID TESTING			9	100%	9
CARENOW URGENT CARE-MT JULIET		8	1	11%	9
PATHOGENIUS LABORATORIES		2	7	78%	9
GCPM MANUAL MICROBIOLOGY		1	8	89%	9
LAKE SIDE NEUROLOGIC		5	3	38%	8
GENE STREET LABORATORIES, LLC		6	2	25%	8
Cleveland Clinic Laboratories		4	4	50%	8
ALLINA HEALTH - ABBOTT NORTHWESTERN HOSPITAL		5	3	38%	8
ADVANCED MEDICAL OF NAPLES LLC			8	100%	8
DOCTOR'S IN HOUSE LAB			8	100%	8
CIAN DIAGNOSTICS			8	100%	8
HEALTHMARK REGIONAL HOSPITAL LAB		4	4	50%	8
FORT SANDERS REGIONAL LABORATORY		8			8
UNIVERSITY LAB			8	100%	8
CARDIOLOGY AND MEDICINE ASSOCIATES INC		8			8
FHCP-ORANGE CITY			8	100%	8
LIFE CARE CITRUS COUNTY			8	100%	8
BOCA RATON REGIONAL HOSPITAL LAB			8	100%	8
NEMOURS CHILDREN'S URGENT CARE, ORLANDO - WATERFORD LAKES			8	100%	8
THE MINIER URGENT CARE		2	6	75%	8
HARBORCHASE OF NAPLES		8			8
FLORIDA HOSPITAL WINTER GARDEN		7	1	13%	8
THE WOLFF CENTER FOR CHILD & ADOLESCENT HEALTH			8	100%	8
ATLANTIC CONSOLIDATED LABORATORY		8			8
SERENADES IN THE VILLAGES		7	1	13%	8
BAPTIST OUTPATIENT			8	100%	8

COVID-19: testing by laboratory

Data through Nov 18, 2020 verified as of Nov 19, 2020 at 09:25 AM

Data in this report are provisional and subject to change.

The numbers in the table below represent the number of Florida and non-Florida residents for whom test results were received by the Department of Health. A person can be tested by more than one laboratory and can have both positive and negative results. **Therefore, the sum of the numbers in each column will be larger than the total number of people tested.**

Reporting lab	Inconclusive	Negative	Positive	Percent positive	Total
HARBORCHASE OF DR PHILLIPS		7	1	13%	8
MINUTECLINIC DIAGNOSTICS MEDICAL GROUP		8			8
Bayside Health and Rehabilitation		7	1	13%	8
DOCTOR'S IN-HOUSE LAB/COMMUNITY HEALTH CENTERS OF PINELLAS – CLEARWATE			8	100%	8
MORRIS PARK URGENT CARE		5	3	38%	8
BRYAN WHITFIELD MEMORIAL HOSPITAL		6	2	25%	8
HARMONY CLINIC		1	7	88%	8
MICHIGAN DEPARTMENT OF COMMUNITY HEALTH		1	7	88%	8
ACCESS 365 URGENT CARE		6	2	25%	8
ST. JOSEPH HOSPITAL AND HEALTH CARE INC.			8	100%	8
METHODIST MEDICAL CENTER		6	2	25%	8
VETERAN AFFAIRS MEDICAL CENTER - JAMES J PETERS		6	2	25%	8
SYLVESTER AT PLANTATION LABORATORY		7	1	13%	8
PHELPS HOSPITAL LABORATORY		8			8
MINUTE CLINIC DIAGNOSTIC OF VIRGINIA		5	3	38%	8
ADVENT HEALTH - KISSIMMEE			8	100%	8
MEDRITE URGENT CARE		1	7	88%	8
HOLY NAME MEDICAL CENTER	1	6	1	13%	8
COLORADO DEPARTMENT OF PUBLIC HEALTH AND ENVIRONMENT			8	100%	8
INTERSCIENCE DIAGNOSTIC LABORATORY		8			8
MEDEXPRESS URGENT CARE - DELAND			8	100%	8
MEDEXPRESS URGENT CARE OF BOYNTON BEACH LLC		1	7	88%	8
ManorCare Health Services-Palm Harbor		8			8
EXECUTIVE MEDICAL SERVICES		8			8
UNIVERSITY MEDICAL CENTER		8			8
GENEUS DIAGNOSTICS			8	100%	8
MID-HUDSON VALLEY DIVISION OF WESTCHESTER MEDICAL		8			8
RAINBOW PEDIATRICS			8	100%	8
BRANDON COMMUNITY HEALTH CENTER		1	7	88%	8
ROBERT WOOD JOHNSON HOSPITAL		7	1	13%	8
ADVENT HEALTH EXPRESS CARE			8	100%	8
COUNTY OF LOS ANGELES			8	100%	8
X-GENE MOLECULAR LABS		1	7	88%	8
MEDEXPRESS URGENT CARE- WEST TAMPA			8	100%	8
SAMARITAN MEDICAL CENTER		8			8
JX REF LAB			8	100%	8
NEW YORK METHODIST HOSPITAL		8			8
JUST FOR KIDS PEDIATRICS		2	6	75%	8
PIONEER CLINICAL LAB LLC		6	2	25%	8
MONTEFIORE ST LUKE'S CORNWALL HOSPITAL		7	1	13%	8
ISLAND DOCTORS			8	100%	8
INTERMOUNTAIN CENTRAL LAB		1	6	86%	7
CORE BIO LABS		5	2	29%	7
NORTHSHORE UNIVERSITY HEALTHSYSTEM EVANSTON HOSPITAL LAB			7	100%	7
SUNFLOWER SPRINGS ASSISTED LIVING		5	2	29%	7
NORTH PINELLAS CHILDRENS MEDICAL CENTER			7	100%	7
RAINBOW RIVER MEDICAL LABORATORY		1	6	86%	7

COVID-19: testing by laboratory

Data through Nov 18, 2020 verified as of Nov 19, 2020 at 09:25 AM

Data in this report are provisional and subject to change.

The numbers in the table below represent the number of Florida and non-Florida residents for whom test results were received by the Department of Health. A person can be tested by more than one laboratory and can have both positive and negative results. **Therefore, the sum of the numbers in each column will be larger than the total number of people tested.**

Reporting lab	Inconclusive	Negative	Positive	Percent positive	Total
SYNIVERSE WELLNESS CENTER		6	1	14%	7
BEAUMONT EMERGENCY CENTER			7	100%	7
MINUTECLINIC DIAGNOSTIC		7			7
TRUE HEALTH DIAGNOSTICS		1	6	86%	7
OSPREY VILLAGE AT AMELIA ISLAND LTD		7			7
AVON PARK PEDIATRICS			7	100%	7
UC HEALTH UNIVERSITY HOSPITAL		7			7
JOHNS HOPKINS MEDICAL LABORATORIES		1	6	86%	7
HEALTH CARE LABORATORY SERVICES		1	6	86%	7
DEPARTMENT OF HEALTH- CITRUS COUNTY			7	100%	7
HUNTINGTON STATION URGENT CARE		7			7
QUE		4	3	43%	7
CARENOW URGENT CARE-BRENTWOOD		5	2	29%	7
COLONY CARE CENTER			7	100%	7
NEMOURS CHILDREN'S PRIMARY CARE			7	100%	7
BLISS HEALTHCARE SERVICES			7	100%	7
CENTRAL FLORIDA PEDIATRICS		2	5	71%	7
ERDOX		7			7
INNOVATIVE RESEARCH OF WEST FLORIDA		6	1	14%	7
SOUTH NASSAU COMMUNITIES HOSPITAL		5	2	29%	7
TOTAL ACCESS URGENT CARE			7	100%	7
GULF COAST MEDICAL GROUP		2	5	71%	7
ORMOND BEACH CENTRA CARE			7	100%	7
ADVENT HEALTH - CARROLLWOOD			7	100%	7
SURGOINSVILLE PHARMACY		7			7
OAKBROOK HEALTH AND REHABILITATION CENTER	1	6			7
BETHESDA HEALTH PHYSICIAN GROUP INC			7	100%	7
FLORIDA CLINICAL LAB			7	100%	7
WINDSOR REFLECTIONS		7			7
VIRTUA VOORHEES HOSPITAL		5	2	29%	7
NATURE COAST REGIONAL MEDICAL CENTER			7	100%	7
RAINBOW PEDIATRIC CENTER		1	6	86%	7
BRIDGEVIEW CENTER LLC		6	1	14%	7
PATEL MEDICAL VENTURES		6	1	14%	7
HR SARASOTA OPERATOR LLC		3	4	57%	7
PROHEALTH CARE ASSOCIATES MOBILE		5	2	29%	7
VETERANS AFFAIRS MEDICAL CENTER - OUTPATIENT			7	100%	7
DORAL URGENT CARE			7	100%	7
DIAGNOSTIC CLINIC		6	1	14%	7
MIDMICHIGAN MEDICAL CENTER			7	100%	7
REDMED CLINIC OF ARLINGTON		7			7
BAPTIST PRIMARY CARE, INC		7			7
HEARTLAND PEDIATRICS OF LAKE PLACID			7	100%	7
LEPE'S HOUSE			7	100%	7
CARENOW URGENT CARE-MADISON		7			7
KINDRED AT HOME		4	3	43%	7
PARROTT MEDICAL CLINIC			7	100%	7

COVID-19: testing by laboratory

Data through Nov 18, 2020 verified as of Nov 19, 2020 at 09:25 AM

Data in this report are provisional and subject to change.

The numbers in the table below represent the number of Florida and non-Florida residents for whom test results were received by the Department of Health. A person can be tested by more than one laboratory and can have both positive and negative results. **Therefore, the sum of the numbers in each column will be larger than the total number of people tested.**

Reporting lab	Inconclusive	Negative	Positive	Percent positive	Total
ORANGE REGIONAL MEDICAL CENTER LABORATORY		7			7
FLORIDA HOSPITAL KISSIMMEE		4	3	43%	7
PALMETTO PEDIATRICS			7	100%	7
BIOTECH CLINICAL LABORATORIES, INC.			7	100%	7
ALLEGRO - TAMPA	1	4	2	29%	7
FLUSHING HOSPITAL MEDICAL CENTER		5	2	29%	7
LIFE CARE CENTER OF JACKSONVILLE			7	100%	7
ALACHUA COUNTY HEALTH DEPARTMENT			7	100%	7
LUCID DIAGNOSTICS LABS			7	100%	7
LEE COUNTY HEALTH DEPARTMENT		4	3	43%	7
BVL PEDIATRICS		7			7
STATEN ISLAND UNIVERSITY HOSPITAL SEGUINE AVE		7			7
NOVANT HEALTH INPATIENT CARE		2	5	71%	7
LONG BEACH URGENT CARE		7			7
JA POC MANUAL SUBSECTION		7			7
JEFFERSON K-12, A SOMERSET SCHOOL- CLINIC		6	1	14%	7
JERICO URGENT CARE		7			7
BASSETTI & ASSOCIATES, MD, PA			7	100%	7
EMERALD COAST BEHAVIORAL HOSPITAL		7			7
BROWNWOOD CARE CENTER			7	100%	7
SOLARIS SENIOR LIVING OF MERRITT ISLAND		7			7
THE MARY IMOGENE BASSETT HOSPITAL		7			7
RICHMOND UNIVERSITY MEDICAL CENTER		6	1	14%	7
OPIS COQUINA CENTER		7			7
MIRACLE HILL NURSING & REHABILITATION CENTER INC		5	2	29%	7
NORTHERN WESTCHESTER HOSPITAL LABORATORY		6	1	14%	7
RIVER OAKS TREATMENT CENTER			7	100%	7
DOCTOR'S IN-HOUSE LAB/COMMUNITY HEALTH CENTERS OF PINELLAS -PINELLAS P			7	100%	7
FAMILY CARE CYPRESS CREEK		1	6	86%	7
MOSOLF PEDIATRICS			7	100%	7
ALACHUA			7	100%	7
BROWARD HEALTH IMPERIAL POINT NURSING			7	100%	7
HEALTH MED CENTERS		7			7
MINUTECLINIC DIAGNOSTIC OF RHODE ISLAND, LLC #590		7			7
Sunnyside Nursing Home		7			7
ARCHBOLD MEMORIAL HOSPITAL/LAB		3	4	57%	7
HEALTH FIRST ADVENTHEALTH CENTRA CARE MALABAR			7	100%	7
Ocoee Health Care Center		7			7
JFK MEDICAL CENTER NORTH LAB			6	100%	6
LAKEVIEW HEALTH SYSTEMS			6	100%	6
ENIGMA DIAGNOSTIC, INC.			6	100%	6
WILDLIGHT LAB			6	100%	6
CHAUTAUQUA REHABILITATION AND NURSING CENTER		5	1	17%	6
METROPOLITAN HOSPITAL CENTER		6			6
ISLAND COAST PEDIATRICS IN-HOUSE LAB		6			6
LUMADOC HEALTH		4	2	33%	6
MONTEFIORE NYACK HOSPITAL AFFILIATED LABORATORY		6			6

COVID-19: testing by laboratory

Data through Nov 18, 2020 verified as of Nov 19, 2020 at 09:25 AM

Data in this report are provisional and subject to change.

The numbers in the table below represent the number of Florida and non-Florida residents for whom test results were received by the Department of Health. A person can be tested by more than one laboratory and can have both positive and negative results. **Therefore, the sum of the numbers in each column will be larger than the total number of people tested.**

Reporting lab	Inconclusive	Negative	Positive	Percent positive	Total
PEDIATRIC HEALTH CARE ALLIANCE PA			6	100%	6
LAKE MORTON PLAZA☐		6			6
MERCY MEDICAL CENTER		3	3	50%	6
ORANGE BLOSSOM FAMILY HEALTH		6			6
EASTERN SHORE URGENT CARE		3	3	50%	6
Wiregrass Rehabilitation Center and Nursing Home		6			6
LAWTON CHILES HEALTH CENTER		1	5	83%	6
MONROE COUNTY HOSPITAL		4	2	33%	6
WHITE WILSON MEDICAL CENTER PA - NAVARRE			6	100%	6
BULLS HEAD URGENT CARE		6			6
BUREAU OF PUBLIC HEALTH		1	5	83%	6
LABCORP RTP			6	100%	6
SCHOOL OF PHARMACY AND PHARMACEUTICAL		6			6
FORT WALTON BEACH DEVELOPMENTAL CENTER		5	1	17%	6
THE VILLAGES REGIONAL HOSPITAL FREESTANDING		3	3	50%	6
Palms at Ponte Vedra Assisted Livning and Memory Care		5	1	17%	6
WATAUGA MEDICAL CENTER		4	2	33%	6
TIMBER CREEK PEDIATRICS		6			6
Solaris HealthCare Windermere		4	2	33%	6
MEDEXPRESS URGENT CARE PALM BEACH GARDENS			6	100%	6
HENDRY REGIONAL CORPORATE HEALTH			6	100%	6
MARQUES PEDIATRICS			6	100%	6
UNIVERSITY OF WASHINGTON MEDICAL CENTER			6	100%	6
COLLIER COUNTY HEALTH DEPT.		4	2	33%	6
SAINT PETER'S UNIVERSITY HOSPITAL		6			6
EAR NOSE AND THROAT ASSOCIATES OF MANATEE, P.A.		6			6
PROHEALTH MED		1	5	83%	6
SOUTH CAROLINA DEPARTMENT OF HEALTH			6	100%	6
PALM BEACH PEDIATRICS			6	100%	6
Solaris Senior Living North Naples ALF		6			6
OHIO CVS STORES, LLC DBA		6			6
TAMIAMI LAB MILLENIUM			6	100%	6
TOWERS HOME CARE☐		6			6
WEINBERG VILLAGE		6			6
JERSEY SHORE MEDICAL CENTER		6			6
SAMARITAN HOSPITAL LABORATORY		6			6
WELLMED AT PORT ST LUCIE WEST		5	1	17%	6
STUART REHABILITATION AND HEALTHCARE		2	4	67%	6
JUPITER MEDICAL CENTER			6	100%	6
MERCY HEALTH—MUSKEGON		5	1	17%	6
FLORIDA MEDICAL SPECIALISTS		2	4	67%	6
CAREWELL 301 - WARWICK			6	100%	6
PENN MEDICINE PRINCETON MEDICAL CENTER		6			6
PUBLIC HEALTH LAB		6			6
AMEERAH LABS, LLC		6			6
CAPITAL HEALTH PLAN LABORATORIES			6	100%	6
AFTER HOURS PEDIATRICS INC			6	100%	6

COVID-19: testing by laboratory

Data through Nov 18, 2020 verified as of Nov 19, 2020 at 09:25 AM

Data in this report are provisional and subject to change.

The numbers in the table below represent the number of Florida and non-Florida residents for whom test results were received by the Department of Health. A person can be tested by more than one laboratory and can have both positive and negative results. **Therefore, the sum of the numbers in each column will be larger than the total number of people tested.**

Reporting lab	Inconclusive	Negative	Positive	Percent positive	Total
ARLINGTON OF NAPLES		6			6
FLORIDA WOMAN CARE LABORATORY			6	100%	6
DOH JACKSONVILLE CENTRAL LABORATORY		3	3	50%	6
COASTAL INTERNAL MEDICINE		6			6
AARK LABORATORY		6			6
LINCOLN MEDICAL AND MENTAL HEALTH CENTER		6			6
STEWART MEDICAL GROUP INC			6	100%	6
PALMETTO HEALTH ALLIANCE		3	3	50%	6
ONEIDA HEALTHCARE CENTER		6			6
ETHOS LABORATORIES		6			6
MID FLORIDA PATHOLOGY LLC MOBILE UNIT #4		1	5	83%	6
FLORIDA CENTER FOR DERMATOLOGY LABORATORY			6	100%	6
GRACE REHABILITATION CENTER OF VERO BEACH		4	2	33%	6
DOH-TAMPA BRANCH LABORATORY (MLK BLVD)		3	3	50%	6
MERCY MEDICAL URGENT CARE CENTER INC		2	4	67%	6
MOLECULAR PATHOLOGY LABORATORY			6	100%	6
ARTHREX MEDICAL CENTER		5	1	17%	6
VALLEY IMMEDIATE CARE		5	1	17%	6
BETH ISRAEL DEACONESS MEDICAL CENTER			6	100%	6
BOCA VIPEDIATRICS			6	100%	6
LAB UNKNOWN		6			6
SOUTHEASTERN OUTPATIENT SURGERY CENTER		6			6
DARDEN WELLNESS CENTER		5	1	17%	6
BAPTIST HEALTH			6	100%	6
GENETIC TECHNOLOGICAL INNOVATIONS			6	100%	6
DOCTORS CLINICAL LABORATORY, INC		5	1	17%	6
CARROLL GARDENS URGENT CARE		6			6
BAYCARE ALLIANT HOSPITAL			6	100%	6
VRL EUROFINS		4	2	33%	6
MARKET STREET VIERA		6			6
UNILAB		2	3	60%	5
MINUTECLINIC DIAGNOSTIC OF PA, LLC (1036)		4	1	20%	5
MONTEFIORE MEDICAL CENTER LABORATORIES - WEILER		4	1	20%	5
BAPTIST HEALTH - TOWN CENTER			5	100%	5
TROPICANA			5	100%	5
LAKE PARK OF MADISON		4	1	20%	5
OCEAN REEF MEDICAL CENTER			5	100%	5
MINUTECLINIC DIAGNOSTIC OF PENNSYLVANIA, LLD #1545		5			5
FLORIDA HEART & VASCULAR MULTISPECIALTY GROUP PA		4	1	20%	5
MEDLABS DIAGNOSTICS		5			5
LUXOR SCIENTIFIC LLC			5	100%	5
HERNANDO COUNTY FIRE RESCUE DISTRICT		2	3	60%	5
MINUTECLINIC, LLC, DBA MINUTECLINIC #2544		5			5
COMMUNITY MEDICAL CARE CENTER INC			5	100%	5
MEDICAL CENTER OF BLOUNTSTOWN			5	100%	5
BOND CLINIC, PA			5	100%	5
ADVENT HEALTH - FOUR CORNERS ER		5			5

COVID-19: testing by laboratory

Data through Nov 18, 2020 verified as of Nov 19, 2020 at 09:25 AM

Data in this report are provisional and subject to change.

The numbers in the table below represent the number of Florida and non-Florida residents for whom test results were received by the Department of Health. A person can be tested by more than one laboratory and can have both positive and negative results. **Therefore, the sum of the numbers in each column will be larger than the total number of people tested.**

Reporting lab	Inconclusive	Negative	Positive	Percent positive	Total
CLEVELAND CLINIC MARTIN HEALTH NURSING & RESTORATIVE		5			5
NORTH FLORIDA PEDIATRICS JASPER			5	100%	5
NORTHWESTERN MEMORIAL HOSPITAL			5	100%	5
ADVENT HEALTH - WINTER HAVEN		1	4	80%	5
NEW YORK PRESBYTERIAN - LOWER MANHATTAN		5			5
MANATEE COUNTY JAIL		4	1	20%	5
APOLLO HEALTH & REHABILITATION		2	3	60%	5
TANNER MEDICAL CENTER EAST AL		5			5
MACKOUL PEDIATRICS FORT MYERS			5	100%	5
ALL FLORIDA FAMILY AND SPORTS MEDICINE		5			5
HEALTHPARK MEDICAL CENTER ABG LAB		5			5
OMNICARE PHARMACY OFTEXAS 1, LP DBA OMNICARE		5			5
CHILDREN'S HOSPITAL OF PHILADELPHIA		5			5
HOWARD BEACH URGENT CARE		5			5
THE TRADITION OF THE PALM BEACHES		5			5
CENTREX CLINICAL LABS INC		5			5
THE PALACE AT HOMESTEAD		5			5
JACKSON CLINIC PA,THE		2	3	60%	5
GUTHRIE MEDICAL GROUP LABORATORIES		5			5
PATRIOT MEDICAL LABORATORIES		5			5
JOE DIMAGGIO CHILDREN'S HOSPITAL		1	4	80%	5
BROWARD COUNTY HEALTH DEPT.			5	100%	5
SONORA QUEST LABORATORIES			5	100%	5
GENESIS		4	1	20%	5
MOUNT SINAI BROOKLYN LABORATORY		4	1	20%	5
ST VINCENT'S CHILTON		4	1	20%	5
WHITE WILSON MEDICAL CENTER IMMEDIATE CARE			5	100%	5
TEXAS DEPARTMENT OF STATE HEALTH SERVICES		2	3	60%	5
INSTITUTE OF PATHOLOGY KINGS COUNTY		5			5
WIREGRASS CLINIC LLC		3	2	40%	5
FINLAY		1	4	80%	5
SEMINOLE SPORTS AND FAMILY MEDICINE		5			5
PENINSULA CARE AND REHABILITATION CENTER			5	100%	5
GLEN FALLS HOSPITAL DEPARTMENT OF PATHOLOGY		5			5
MAXHEALTH		4	1	20%	5
FRANCES WARDE MEDICAL LABORATORY		2	3	60%	5
ST CHARLES HOSPITAL LABORATORY		5			5
NORTHERN DUTCHESS HOSPITAL LABORATORY		5			5
RIVER CITY PRIMARY AND URGENT CARE			5	100%	5
PARAMOUNT WALK-IN CLINIC		1	4	80%	5
WADSWORTH CENTER - DAVID AXELROD INSTITUTE		5			5
NCH DOWNTOWN NAPLES HOSPITAL		1	4	80%	5
TEXAS MEDCLINIC			5	100%	5
ST JOHNS BIOMEDICAL LAB		5			5
NELSON BIOLOGICAL			5	100%	5
PALM BAY PEDIATRICS			5	100%	5
THOMAS JEFFERSON UNIVERSITY HOSPITAL		4	1	20%	5

COVID-19: testing by laboratory

Data through Nov 18, 2020 verified as of Nov 19, 2020 at 09:25 AM

Data in this report are provisional and subject to change.

The numbers in the table below represent the number of Florida and non-Florida residents for whom test results were received by the Department of Health. A person can be tested by more than one laboratory and can have both positive and negative results. **Therefore, the sum of the numbers in each column will be larger than the total number of people tested.**

Reporting lab	Inconclusive	Negative	Positive	Percent positive	Total
FLAGLER HOSPITAL LABORATORY		2	3	60%	5
FLORIDA HOSPITAL LAKE MARY		5			5
CRANE CENTER		4	1	20%	5
AU HEALTH		4	1	20%	5
ST CLOUD REGIONAL MEDICAL CENTER CLINICAL LAB			5	100%	5
AUBURN COMMUNITY HOSPITAL		4	1	20%	5
RIVERVIEW REGIONAL MEDICAL CENTER		5			5
WYOMING COUNTY COMMUNITY HOSPITAL LABORATORY		5			5
THE CLINIC PREMISE HEALTH			5	100%	5
MEDEXPRESS URGENT CARE - JAX ATLANTIC BLVD			5	100%	5
MONTEFIORE MEDICAL CENTER LABORATORIES - NORTH		5			5
ST JOSEPH WOMENS HOSPITAL			5	100%	5
BIOTECH			5	100%	5
DEBARY HEALTH AND REHABILITATION CENTER		5			5
GOOD SAMARITAN SOCIETY OF DAYTONA		5			5
URGENT CARE OF LONGWOOD			5	100%	5
AEL KNOXVILLE			5	100%	5
COMMUNITY HEALTH OF SOUTH FLORIDA			5	100%	5
BROOKDALE CLERMONT			5	100%	5
WEST PACIFIC MEDICAL LABORATORY			5	100%	5
INTERNAL MEDICINE SPECIALISTS			5	100%	5
XRL SXF REF LAB		5			5
UR CARE FAMILY AND SPORTS MEDICINE			5	100%	5
CONCENTRA			5	100%	5
BONIFAY NURSING AND REHABILITATION CENTER			5	100%	5
ADVENTHEALTH MEDICAL GROUP FAMILY MEDICINE AT		1	4	80%	5
PRECISION LABS LLC		2	3	60%	5
UPMC HEALTH SYSTEM		4	1	20%	5
PRECISION DIAGNOSTICS INC - NJ		5			5
PATHGROUP LABS, LLC		4	1	20%	5
PEDIATRICS OF CENTRAL FLORIDA		3	2	40%	5
SARASOTA MEMORIAL NURSING & REHABILITATION CTR		5			5
MELBOURNE FAMILY PRACTICE		4	1	20%	5
PEDIATRICS OF ALTAMONTE		5			5
BAYSHORE LABORATORY		4	1	20%	5
PEDIATRICS OF CENTRAL FLORIDA - POINCIANA		3	2	40%	5
WEST		2	3	60%	5
EMERGENCY MEDICAL CENTER			5	100%	5
FREEDOM SQUARE NURSING CENTER			5	100%	5
REDI MED LLC			5	100%	5
HEALTH NETWORK LABORATORIES		4	1	20%	5
BEACH HOUSE		5			5
MANATEE PEDIATRICS			5	100%	5
COOPER HOSPITAL/UNIVERSITY MEDICAL		5			5
CVS			5	100%	5
BARNETT PARK			5	100%	5
WOODHULL MEDICAL AND MENTAL HEALTH CTR		5			5

COVID-19: testing by laboratory

Data through Nov 18, 2020 verified as of Nov 19, 2020 at 09:25 AM

Data in this report are provisional and subject to change.

The numbers in the table below represent the number of Florida and non-Florida residents for whom test results were received by the Department of Health. A person can be tested by more than one laboratory and can have both positive and negative results. **Therefore, the sum of the numbers in each column will be larger than the total number of people tested.**

Reporting lab	Inconclusive	Negative	Positive	Percent positive	Total
MEMORY CARE OF NAPLES		5			5
FIRST CHOICE PRIMARY CARE			5	100%	5
LIFE CARE CENTER OF PORT ST. LUCIE		2	3	60%	5
ELLIS HOSPITAL LABORATORY		5			5
ENGLEWOOD HOSPITAL AND MEDICAL CENTER		1	3	75%	4
COOPER FAMILY MEDICAL PLLC		3	1	25%	4
EXPRESS TESTING-ONE			4	100%	4
DISCOVERY VILLAGE AT MELBOURNE		4			4
IRL MARKET LAB			4	100%	4
ADVANCED DIAGNOSTIC LABORATORY			4	100%	4
GOOD SAMARITAN SOCIETY OF DELAND		1	3	75%	4
FAMILY AND INTERNAL MEDICINE AT AVALON PARK		3	1	25%	4
FIRST CHOICE PEDIATRICS INC		3	1	25%	4
MARSHALL MEDICAL CENTER SOUTH LAB		3	1	25%	4
FISHERMEN'S HOSPITAL			4	100%	4
DIAGNOSTECHS		4			4
MD PLUS URGENT CARE, LLC			4	100%	4
BAYLOR ESOTERIC AND MOLECULAR LAB			4	100%	4
REHABILITATION CENTER OF WINTER PARK			4	100%	4
EGL GENETICS DIAGNOSTICS			4	100%	4
UF HEALTH			4	100%	4
COVENIENT CARE MEDICAL CLINIC			4	100%	4
LABORATORY SPECIALIST OF MICHIGAN			4	100%	4
FHCP – ORMOND BEACH			4	100%	4
ASTORIA HEALTH AND REHABILITATION CENTER		3	1	25%	4
FLORIDA HEART AND VASCULAR			4	100%	4
FIFTH AVENUE PEDIATRICS		3	1	25%	4
FLORIDA HOSPITAL ALTAMONTE		2	2	50%	4
MEMORIAL HEALTH CARE SYSTEMS			4	100%	4
MEDICAL CENTER AT OCEAN REEF		1	3	75%	4
DOTHAN PEDIATRIC CLINIC			4	100%	4
MEDIPATH LLC			4	100%	4
CRESTWOOD MEDICAL CENTER		4			4
TRINITY MEDICAL ASSOCIATES LLC			4	100%	4
ESTATES MEDICAL CENTER		2	2	50%	4
SOUTHWESTERN REGIONAL MEDICAL CENTER - TULSA		4			4
SONIC REFERENCE LABORATORY			4	100%	4
FHMG_FM AND IM AVALON PARK		1	3	75%	4
NORTHPORT MEDICAL CENTER LAB		4			4
ST. CLOUD REGIONAL MEDICAL CENTER		4			4
MARION AND BERNARD L SAMSON NURSING CENTER			4	100%	4
THE DOCTORS CENTER HEALTHCARE-SOUTHSIDE		1	3	75%	4
Sunset Lake Health and Rehabilitation Center		4			4
ADVENT HEALTH PRIMARY CARE PLUS, WINTER GARDEN		2	2	50%	4
ECLRS		1	3	75%	4
PANCARE HEALTH YOUNGSTOWN			4	100%	4
UNION CITY MANOR NURSING CENTER		4			4

COVID-19: testing by laboratory

Data through Nov 18, 2020 verified as of Nov 19, 2020 at 09:25 AM

Data in this report are provisional and subject to change.

The numbers in the table below represent the number of Florida and non-Florida residents for whom test results were received by the Department of Health. A person can be tested by more than one laboratory and can have both positive and negative results. **Therefore, the sum of the numbers in each column will be larger than the total number of people tested.**

Reporting lab	Inconclusive	Negative	Positive	Percent positive	Total
MC DIAGNOSTIC OF CONNECTICUT, PC #1960		4			4
PEDIATRIC HEALTH CARE ALLIANCE, PA			4	100%	4
PREMIER MEDICAL ASSOCIATES		4			4
THE TERRACE AT IVY ACRES ALF		4			4
RESOLVE MOLECULAR DIAGNOSTICS		4			4
SOUTHCOR LABORATORY		2	2	50%	4
MISSOURI DEPARTMENT OF HEALTH AND SENIOR SERVICES			4	100%	4
LORI MCAULIFFE MD PA			4	100%	4
OKLAHOMA STATE UNIVERSITY DIAGNOSTIC LAB			4	100%	4
BIO-TECH CLINICAL LABORATORIES			4	100%	4
IU HEALTH PATHOLOGY			4	100%	4
BAYCARE MEDICAL GROUP INC			4	100%	4
Northwell Lab			4	100%	4
ROHR HOME		3	1	25%	4
ROSEWOOD HEALTH AND REHABILITATION CENTER			4	100%	4
HUNTINGTON VILLAGE URGENT CARE		4			4
GENEVA GENERAL HOSPITAL LABORATORY		3	1	25%	4
STEWART ROCKLEDGE HOSPITAL			4	100%	4
HEALTHCARE NOW			4	100%	4
HAWTHORN HOUSE		4			4
GLEN OAKS URGENT CARE		4			4
ORLANDO HEALTH PHYSICIAN ASSOCIATES		3	1	25%	4
PATHLINE			4	100%	4
PENNSYLVANIA DEPARTMENT OF HEALTH BUREAU OF LABORATORIES			4	100%	4
BRADENTON PHYSICIANS MEDICAL CENTER			4	100%	4
COLUMBIA MEMORIAL HOSPITAL LABORATORY		4			4
FCHC (OB)-DARWIN SQUARE CTR.			4	100%	4
PINARD HOME HEALTH SERVICES INC			4	100%	4
ROSLYN URGENT CARE		4			4
VERMONT DEPARTMENT OF HEALTH		1	3	75%	4
PALM BEACH COUNTY HEALTH DEPARTMENT LABORATORY			4	100%	4
PM PEDIATRICS OF SELDEN		3	1	25%	4
CAPE COD HOSPITAL			4	100%	4
AZALEA HEALTH		2	2	50%	4
CAPE CORAL HOSPITAL ABG LABORATORY		2	2	50%	4
GNT ASSOCIATES		3	1	25%	4
THE UNIVERSITY OF VERMONT MEDICAL CENTER		4			4
CAREWELL 202			4	100%	4
CELAL GUROL ERBAY, MD			4	100%	4
MD ANDERSON			4	100%	4
FAMILY MEDICAL CARE OF PALM BEACH			4	100%	4
GEORGE SAFRAN MD PC		4			4
BIOTEST PLASMA CENTER		4			4
BOCA GRANDE HEALTH CLINIC		3	1	25%	4
UNIVERSITY OF CHICAGO MEDICAL CENTER LAB			4	100%	4
Westminster Manor		3	1	25%	4
ADVENT HEALTH - DELTONA ER		1	3	75%	4

COVID-19: testing by laboratory

Data through Nov 18, 2020 verified as of Nov 19, 2020 at 09:25 AM

Data in this report are provisional and subject to change.

The numbers in the table below represent the number of Florida and non-Florida residents for whom test results were received by the Department of Health. A person can be tested by more than one laboratory and can have both positive and negative results. **Therefore, the sum of the numbers in each column will be larger than the total number of people tested.**

Reporting lab	Inconclusive	Negative	Positive	Percent positive	Total
Bayside Care Center			4	100%	4
WAKEMED		1	3	75%	4
ADVENT HEALTH CENTRA CARE - ORANGE LAKE		1	3	75%	4
ILLINOIS DEPT OF PUBLIC HEALTH LAB - SPRINGFIELD			4	100%	4
INTERMARKET FACILITY			4	100%	4
MORTON PLANT			4	100%	4
PEDIATRIC HEALTHCARE ALLIANCE			4	100%	4
SANFORD SOUTH UNIVERSITY		4			4
PASSPORT HEALTH			4	100%	4
CRUCIAL CARE		2	2	50%	4
DTR LABS		3	1	25%	4
KANSAS DEPARTMENT OF HEALTH		2	2	50%	4
MARIANNA HEALTH AND REHABILITATION CENTER		4			4
ELTINGVILLE CIRCLE URGENT CARE		4			4
GENUS DIAGNOSTICS			4	100%	4
INFECTION CONTROL/ EMPHEALTH		3	1	25%	4
MIAMI CANCER INSTITUTE			4	100%	4
SOUTHEASTERN REGIONAL MEDICAL CENTER			4	100%	4
CENTRA CARE POINCIANA			4	100%	4
CELERION			4	100%	4
OSPREY LODGE		4			4
CONCENTRA URGENT CARE		1	3	75%	4
BARBARA O'REILLY MD PA		4			4
CENTER ONE SURGERY CENTER		3	1	25%	4
NORTHBROOK CENTER FOR☐		4			4
OMNICARE PHARMACY OF TEXAS 1		4			4
SHARP MEMORIAL HOSPITAL MICROBIOLOGY DEPT			4	100%	4
NORTHWEST FLORIDA ENT, PA		3	1	25%	4
SIGNATURE CARE EMERGENCY CENTER		2	2	50%	4
NEW HAMPSHIRE DEPARTMENT OF HEALTH AND HUMAN SERVICES		3	1	25%	4
CARE HERE			4	100%	4
BAPTIST MEMORIAL HEALTH CARE		4			4
NEWPATH DIAGNOSTICS		4			4
SOUTHERN OCEAN MEDICAL CENTER		3			3
FLORIDA CANCER SPECIALISTS AND RESEARCH		1	2	67%	3
FLORIDA CLINICAL LABORATORY - BIOREFERENCE LABORATORIES		2	1	33%	3
ANN STORCK CENTER INC		3			3
PALM BEACH CDH - DELRAY BEACH			3	100%	3
REGIONAL MEDICAL LAB			3	100%	3
NEWSTAR MEDICAL LABORATORIES		3			3
MAIMONIDES MEDICAL CENTER		3			3
VIBRANT AMERICA		3			3
RENAISSANCE SENIOR LIVING		3			3
MADISON COUNTY HEALTH DEPARTMENT		3			3
RHEA MEDICAL CENTER		3			3
OSWEGO HOSPITAL LABORATORY		3			3
SOUTHEASTERN PEDIATRIC ASSOCIATES			3	100%	3

COVID-19: testing by laboratory

Data through Nov 18, 2020 verified as of Nov 19, 2020 at 09:25 AM

Data in this report are provisional and subject to change.

The numbers in the table below represent the number of Florida and non-Florida residents for whom test results were received by the Department of Health. A person can be tested by more than one laboratory and can have both positive and negative results. **Therefore, the sum of the numbers in each column will be larger than the total number of people tested.**

Reporting lab	Inconclusive	Negative	Positive	Percent positive	Total
MONTANA DEPARTMENT OF PUBLIC HEALTH & HUMAN SERVICES			3	100%	3
ROBERT H JENKINS JR VETERANS' DOMICILIARY HOME OF		3			3
RJ LEE GROUP		3			3
EAST BANK HOSPITAL - UNIVERSITY OF MINNESOTA MEDICAL CENTER			3	100%	3
MINUTECLINIC DIAGNOSTIC OF NEW JERSEY, LLC # 7069		3			3
NORTH BROWARD HOSPITAL DISTRICT HEALTHCARE FOR THE HOMELESS			3	100%	3
NATURE COAST MEDICAL GROUP			3	100%	3
Nashville Central Laboratory		3			3
MPG JACKSONVILLE ATLANTIC BLVD		1	2	67%	3
SANDGATE GARDENS REHAB & NURSING CENTER		2	1	33%	3
INDIANA STATE DEPARTMENT OF HEALTH		1	2	67%	3
NORTH SHORE HOSP. INFECTION CONTROL			3	100%	3
MID FLORIDA CLINICAL LABORATORY		2	1	33%	3
LONG ISLAND JEWISH FOREST HILLS HOSPITAL		3			3
NORTHSIDE HOSPITAL		2	1	33%	3
MIZELL MEMORIAL HOSPITAL			3	100%	3
MINUTECLINIC, LLC #05038		3			3
MINUTECLINIC, LLC #03965		3			3
MINUTECLINIC MINUTECLINIC #8746		3			3
MANORCARE NURSING & REHABILITATION CENTER-NAPLES		3			3
AHC Decatur County		3			3
TRUE HEALTH - LAKE UNDERHILL		3			3
PARRISH MEDICAL CENTER-WAIVED TESTING		3			3
NORTHERN LIGHT LABORATORY		1	2	67%	3
PALM BAY HOSPITAL CLINICAL LABORATORY			3	100%	3
BROOKDALE PANAMA CITY		3			3
OHIO STATE UNIVERSITY MEDICAL CENTER			3	100%	3
PRORENATA LABS		1	2	67%	3
MCR HEALTH LAWTON CHILES ADMINISTRATION STE A		1	2	67%	3
THE CLINIC OF PEDIATRICS & GI MEDICINE, INC			3	100%	3
CORTLAND COUNTY HEALTH DEPARTMENT		3			3
MEDICAL CENTER ENTERPRISE			3	100%	3
EPIC REFERENCE LABS INC			3	100%	3
MARSHFIELD LABORATORIES			3	100%	3
MAYO		1	2	67%	3
MED LABS DIAGNOSTICS		3			3
OPENTRONS PRL		2	1	33%	3
LAHEY CLINIC MEDICAL CENTER			3	100%	3
PBC PREMIER FAMILY HEALTH			3	100%	3
AMERICAN FAMILY MEDICAL LLC			3	100%	3
KETTERING HEALTH			3	100%	3
MIAMI CLINICAL RESEARCH CORP			3	100%	3
AVANTE INVERNESS		1	2	67%	3
COASTAL SKIN SURGERY AND DERMATOLOGY		1	2	67%	3
BAPTIST OUTPATIENT SERVICES			3	100%	3
ATMORE NURSING CENTER		3			3
CTRS			3	100%	3

COVID-19: testing by laboratory

Data through Nov 18, 2020 verified as of Nov 19, 2020 at 09:25 AM

Data in this report are provisional and subject to change.

The numbers in the table below represent the number of Florida and non-Florida residents for whom test results were received by the Department of Health. A person can be tested by more than one laboratory and can have both positive and negative results. **Therefore, the sum of the numbers in each column will be larger than the total number of people tested.**

Reporting lab	Inconclusive	Negative	Positive	Percent positive	Total
BARTON PARKER OD PC		3			3
MEDFUSION		2	1	33%	3
BARONESS ERLANGER HOSPITAL		3			3
UNILAB OF DADE INC			3	100%	3
FLORIDA LABORATORY ANALYSIS, LLC			3	100%	3
THOMAS LANGLEY			3	100%	3
CRESTVIEW URGENT CARE			3	100%	3
ALABAMA DEPARTMENT OF PUBLIC HEALTH		1	2	67%	3
ACCESS HEALTH CARE		2	1	33%	3
CABANA AT JENSEN DUNES, THE		3			3
UCF STUDENT HEALTH SERVICES LABORATORY			3	100%	3
BRENTWOOD SENIOR LIVING AT ST PETE			3	100%	3
BIOREFERENCE LABORATORIES INC		2	1	33%	3
FLORIDA DEPARTMENT OF HEALTH IN MIAMI DADE COUNTY		2	1	33%	3
DICKSON MEDICAL ASSOCIATES PC PATH LAB		3			3
JOHN T MATHER MEMORIAL HOSPITAL LABORATORY		3			3
JACKSON SOUTH COMMUNITY HOSPITAL LAB			3	100%	3
UNC HOSPITAL/MCLENDON CLINICAL LABORATORIES			3	100%	3
GYN PATH SERVICES			3	100%	3
HELIX KH UC			3	100%	3
EAST LAKE PEDIATRICS PA			3	100%	3
WINDER NURSING INC DBA WINDER HEALTH CARE		3			3
ELMCROFT OF BELLA VITA		3			3
ADVENT HEALTH - WESTCHASE ER			3	100%	3
ADVENT HEALTH - TIMBERRIDGE ER		2	1	33%	3
CONSOLIDATED LABORATORY SERVICES			3	100%	3
VIDANT MEDICAL CENTER			3	100%	3
BEEBE MEDICAL CENTER LABORATORY		3			3
BIRMINGHAM VAMC		1	2	67%	3
DEACONESS HOSPITAL			3	100%	3
MARION COUNTY FIRE RESCUE		3			3
DYNACARE LABORATORIES			3	100%	3
FAMILY MEDICINE AT WATERMAN		3			3
QUATRACOR PLLC		3			3
RESTORE HEALTH URGENT CARE			3	100%	3
CORTLAND REGIONAL MEDICAL CENTER		3			3
CITIZENS BAPTIST MEDICAL CENTERS LAB		3			3
PROFESSIONAL PEDIATRICS		3			3
CHILDRENS MEDICAL ASSOCIATION			3	100%	3
SPRING LAKE REHABILITATION CENTER			3	100%	3
CAPTAIN JAMES A. LOVELL FEDERAL HEALTHCARE CENTER			3	100%	3
SOFTLAB			3	100%	3
BOCA RATON REHABILITATION CENTER			3	100%	3
BOROPARK URGENT CARE		3			3
MUNSON MEDICAL CENTER			3	100%	3
SCIENTIFIC LABORATORY DIVISION			3	100%	3
ST LUKES HOSPITAL LABORATORY		2	1	33%	3

COVID-19: testing by laboratory

Data through Nov 18, 2020 verified as of Nov 19, 2020 at 09:25 AM

Data in this report are provisional and subject to change.

The numbers in the table below represent the number of Florida and non-Florida residents for whom test results were received by the Department of Health. A person can be tested by more than one laboratory and can have both positive and negative results. **Therefore, the sum of the numbers in each column will be larger than the total number of people tested.**

Reporting lab	Inconclusive	Negative	Positive	Percent positive	Total
SEA LEVEL LABS			3	100%	3
SJH			3	100%	3
CROSSVILLE MEDICAL GROUP		1	2	67%	3
DEPARTMENT OF PATHOLOGY ROME MEMORIAL		3			3
WILLIAM A HINTON STATE LABORATORY INSTITUTE		1	2	67%	3
Walker BaptistMedCtr		2	1	33%	3
GRAND OAKS OF PALM CITY LLC☐		3			3
GREATER MOBILE URGENT CARE – SPRINGHILL			3	100%	3
BAYA URGENT CARE LLC			3	100%	3
COLLEGE POINT URGENT CARE		3			3
BAPTIST PRIMARY CARE, INC.		2	1	33%	3
BAPTIST PEDIATRICS		3			3
WATSON THERAPEUTICS		1	2	67%	3
AVANTE AT MT DORA		1	2	67%	3
CLEVELAND TENNESSEE HOSPITAL COMPANY		3			3
PINELLAS PARK HEALTH CENTER - PINELLAS CHD		1	2	67%	3
PRIMECARE		2	1	33%	3
SSM HEALTH ST LOUIS MICROBIOLOGY LABORATORY		1	2	67%	3
UT SOUTHWESTERN MEDICAL CENTER			3	100%	3
BELLIN HEALTH LAB		1	2	67%	3
VIPEDIATRICS PLLC		3			3
CARENOW URGENT CARE-GREEN HILLS		3			3
GARCIA MORALES NELSON			3	100%	3
CONSULATE HEATH CARE AT WEST ALTAMONTE			3	100%	3
MD NOW URGENT CARE - DELRAY WEST			3	100%	3
ARCPPOINT LABS OF ST PETERSBURG		1	2	67%	3
TAMPA		1	2	67%	3
TGH URGENT CARE POWERED BY FAST TRACK			3	100%	3
COVENANT PEDIATRICS		1	2	67%	3
PEACEHEALTH LABORATORIES		2	1	33%	3
ORLANDO REGIONAL HEALTH SERVICES		1	2	67%	3
ALLIANCE LABS @LRMC			3	100%	3
FORT HAMILTON URGENT CARE		3			3
PATIENT FIRST - ALLENTOWN			3	100%	3
SARASOTA - ROBERT L TAYLOR COMMUNITY CENTER☐			3	100%	3
WESLEY CHAPEL INTERNAL MEDICINE AND PEDIATRICS			3	100%	3
PALMS WEST HOSPITAL			3	100%	3
VIRGINIA DIVISION OF CONSOLIDATED LABORATORIES			3	100%	3
CULLMAN REGIONAL URGENT CARE		2	1	33%	3
DIAGNOSTIC & CLINICAL CARE SERVICES INC DBA		3			3
ONslow MEMORIAL HOSPITAL LABORATORY		3			3
SIGNATURE CARE PFLUGERVILLE			3	100%	3
NOT INDICATED		1	2	67%	3
PRISMA HEALTH MIDLANDS			3	100%	3
CARENOW URGENT CARE - WINTER SPRINGS		3			3
TARRANT COUNTY PUBLIC HEALTH		3			3
CARESPOT-WELLINGTON			3	100%	3

COVID-19: testing by laboratory

Data through Nov 18, 2020 verified as of Nov 19, 2020 at 09:25 AM

Data in this report are provisional and subject to change.

The numbers in the table below represent the number of Florida and non-Florida residents for whom test results were received by the Department of Health. A person can be tested by more than one laboratory and can have both positive and negative results. **Therefore, the sum of the numbers in each column will be larger than the total number of people tested.**

Reporting lab	Inconclusive	Negative	Positive	Percent positive	Total
NOVANT HEALTH PRESBYTERIAN		2	1	33%	3
PARKLANDS FACILITY INC		3			3
HAWTHORNE INN OF LAKE LAND		3			3
GREENVILLE MEMORIAL HOSPITAL LAB			3	100%	3
ACE BIOMEDICAL LABS LLC			3	100%	3
HELIX MEDICAL CENTERS		1	2	67%	3
FAMILY MEDICINE OF WESTON LLC			3	100%	3
GONZALEZ MD AND ASWAD MD HEALTH SERVICES			3	100%	3
GROVES CENTER			3	100%	3
HORIZON MEDICAL GROUP		3			3
PERDIDO URGENT CARE			3	100%	3
THE LODGE AND REHABILITATION CENTER		3			3
ABSOLUTE HEALTH		3			3
LAFAYETTE NURSING AND REHAB			3	100%	3
State Lab Unspecifd			3	100%	3
QUOTIENT SCIENCES LABS LLC			3	100%	3
LEXINGTON MEDICAL CENTER		1	2	67%	3
IOWA DEPARTMENT OF PUBLIC HEALTH			3	100%	3
ALBIBI			3	100%	3
FLORIDA DEPARTMENT OF HEALTH IN CITRUS COUNTY		1	2	67%	3
NOVARI CARE LLC		3			3
ALABAMA CLINICS		1	2	67%	3
JACKSON COUNTY HEALTH DEPARTMENT			3	100%	3
ILLINOIS DEPARTMENT OF PUBLIC HEALTH			3	100%	3
SENTARA NORFOLK GENERAL HOSPITAL CENTRAL LAB			3	100%	3
SURETOX LABORATORY LLC		2	1	33%	3
ERIE COUNTY PUBLIC HEALTH CLINICAL		3			3
EXETER HOSPITAL		3			3
NORTH NAPLES HOSPITAL RESPIRATORY THERAPY DEPARTMENT			3	100%	3
MENORAH HOUSE		3			3
VICAR'S LANDING NURSING HOME		2	1	33%	3
THONOTOSASSA COMMUNITY HEALTH CENTER			3	100%	3
ORANGE PARK PEDIATRIC ASSOCIATES			3	100%	3
LEWIS COUNTY MANOR		3			3
NORTHEAST ALABAMA REGIONAL MEDICAL CENTER		2	1	33%	3
NORTH SHORE HEMATOLOGY-ONCOLOGY ASSOCIATES, PC		3			3
KEY WEST URGENT CARE, INC		3			3
NORTHWEST FLORIDA CLINICAL LAB		1	2	67%	3
US SPECIALTY LABS			3	100%	3
HERNANDO ENDOSCOPY AND SURGERY CENTER		2	1	33%	3
Consulate Health Care of Port Charlotte		1	2	67%	3
WINDERMERE MEDICAL CENTER			3	100%	3
MARYLAND STATE DEPT OF HEALTH	2		1	33%	3
DACH MAIN LAB			3	100%	3
CHAMPLAIN VALLEY PHYSICIANS HOSPITAL		3			3
MONTANA PUBLIC HEALTH LAB			3	100%	3
SIGNATURE CARE MONTROSE		2	1	33%	3

COVID-19: testing by laboratory

Data through Nov 18, 2020 verified as of Nov 19, 2020 at 09:25 AM

Data in this report are provisional and subject to change.

The numbers in the table below represent the number of Florida and non-Florida residents for whom test results were received by the Department of Health. A person can be tested by more than one laboratory and can have both positive and negative results. **Therefore, the sum of the numbers in each column will be larger than the total number of people tested.**

Reporting lab	Inconclusive	Negative	Positive	Percent positive	Total
Ocala Oaks Rehabilitation Center		2	1	33%	3
URGENT CARE - Oconee		2	1	33%	3
Hillview Laboratory			2	100%	2
Home Access Health			2	100%	2
URGENT DOC - URGENT CARE CLINIC			2	100%	2
WALK IN URGENT CARE			2	100%	2
ExpressCare Urgent Care Center			2	100%	2
ACL Laboratories Industrial Toxicology			2	100%	2
Rush University Medical Center Laboratory			2	100%	2
Florida Clinical Laboratory Inc			2	100%	2
Campazzi Concierge Medical Services		2			2
Advanced Urgent Care Center of the Upper Keys			2	100%	2
University of Michigan		2			2
Children's Healthcare of Atlanta/Egleston		2			2
CareNow Lake Mary			2	100%	2
Tricore Reference Laboratory		1	1	50%	2
Florida Medical CL Odom TPA			2	100%	2
Commonwealth of Massachusetts			2	100%	2
York Hospital - Laboratory			2	100%	2
Workmens Circle Multicare Center		2			2
Sanford Mobile Lab			2	100%	2
UT Path			2	100%	2
Chambrel at Island Lake		2			2
Wisconsin State Laboratory of Hygiene		1	1	50%	2
Valdosta Family Medicine			2	100%	2
Physicians Immediate Care Aurora			2	100%	2
United Memorial Medical Center			2	100%	2
Doctors Hospital Renaissance			2	100%	2
Dothan West Family Medicine		1	1	50%	2
UW Hospital and Clinics		1	1	50%	2
DMC University Laboratories		1	1	50%	2
Dolphin Pointe Health Care LLC			2	100%	2
Russell Medical Center		2			2
Internal Medicine Associates-Dunellon			2	100%	2
CareNow Urgent Care-Donelson		2			2
Family Health Centers of Southwest Florida Inc			2	100%	2
Genetic Assays Inc			2	100%	2
In and Out Urgent Care			2	100%	2
Hanover Endoscopy Center		2			2
True Health- Hoffner		2			2
JRS Laboratory			2	100%	2
Villa Health NH LLC			2	100%	2
University of Maryland Medical Center			2	100%	2
Sanford Regional Hospital Worthington		2			2
Tiehh Bioterrorism Response Lab			2	100%	2
AdventHealth Centra Care Sanford			2	100%	2
Venice Green Village		2			2

COVID-19: testing by laboratory

Data through Nov 18, 2020 verified as of Nov 19, 2020 at 09:25 AM

Data in this report are provisional and subject to change.

The numbers in the table below represent the number of Florida and non-Florida residents for whom test results were received by the Department of Health. A person can be tested by more than one laboratory and can have both positive and negative results. **Therefore, the sum of the numbers in each column will be larger than the total number of people tested.**

Reporting lab	Inconclusive	Negative	Positive	Percent positive	Total
UNIVERSITY OF KANSAS MEDICAL CENTER			2	100%	2
AMERICAN MEDICAL LABORATORIES			2	100%	2
ALZHEIMERS CARE CENTER OF VIERA LTD		2			2
TGH MEDICAL GROUP LABORATORY CARROLLWOOD			2	100%	2
TERRACE OF ST CLOUD, THE		1	1	50%	2
FAIR HAVENS CENTER, OPCO			2	100%	2
EMORY UNIVERSITY HOSPITAL			2	100%	2
FIRST CHOICE MEDICAL PC			2	100%	2
MINUTECLINIC, LLC, DBA MINUTECLINIC #6106		1	1	50%	2
CSL PLASMA INC			2	100%	2
AHEC CLINIC		1	1	50%	2
MEDSTAR HARBOR HOSPITAL			2	100%	2
MEMORIAL HERMANN CONSOLIDATED LABORATORY SERVICES			2	100%	2
UT MEMPHIS UNIVERSITY HEALTH SERVICES			2	100%	2
VANAYER HEALTHCARE AND REHAB CENTER		2			2
VIGILINT HEALTHCARE		1	1	50%	2
BAPTIST HEALTHCARE - LAKEVIEW CENTER INC		2			2
MAIN STREET MEDICAL CENTER OF CRESTVIEW PA			2	100%	2
MINUTECLINIC DIAGNOSTIC OF NORTH CAROLINA PC		2			2
ARLINGTON DIALYSIS CENTER LLC		2			2
UC CORAL GABLES			2	100%	2
BAYLOR COLLEGE OF MEDICINE			2	100%	2
MEADOWCREST FAMILY PHYSICIANS PA			2	100%	2
ELITE MEDICAL CENTER			2	100%	2
LIFE CARE CENTER OF PALM BAY□		2			2
SOUTHSIDE FAMILY MEDICAL		2			2
GINKGO-IXLAYER		2			2
MADISON HOSPITAL LABORATORY			2	100%	2
THE HOSPITAL OF PROVIDENCE EMERGENCY ROOM			2	100%	2
GEISINGER MEDICAL CENTER		2			2
GRAND VILLA OF MELBOURNE			2	100%	2
HARTFORD HEALTH SERVICES LLC		2			2
WHOLE CHILD PEDIATRICS			2	100%	2
VAIL VALLEY MEDICAL CENTER			2	100%	2
COL CROSSROAD		1	1	50%	2
Golfview Healthcare Center		2			2
SPRINGS MEDICAL LAB		1	1	50%	2
BETH ISRAEL MEDICAL CENTER LABS		2			2
SUNCOAST BLOOD BANK			2	100%	2
MULBERRY CARE CENTER			2	100%	2
SYLVAN NURSING			2	100%	2
FLORIDA COMMUNITY HEALTH CENTERS, INC.			2	100%	2
VALLEY BAPTIST MEDICAL CENTER: BROWNSVILLE			2	100%	2
ST. JOSEPH REGIONAL MEDICAL CENTER			2	100%	2
CRUC CMCH-COVID-19		2			2
WELLMED AT LAKE COPELAND		2			2
ADVANCED URGENT CARE LLC			2	100%	2

COVID-19: testing by laboratory

Data through Nov 18, 2020 verified as of Nov 19, 2020 at 09:25 AM

Data in this report are provisional and subject to change.

The numbers in the table below represent the number of Florida and non-Florida residents for whom test results were received by the Department of Health. A person can be tested by more than one laboratory and can have both positive and negative results. **Therefore, the sum of the numbers in each column will be larger than the total number of people tested.**

Reporting lab	Inconclusive	Negative	Positive	Percent positive	Total
BFT LAB			2	100%	2
DESOTO HEALTH AND REHAB LLC		2			2
MEDICAL CENTER LABORATORY			2	100%	2
FLORIDA MEDICAL CLINIC - MULTI SPECIALTY CAMPUS			2	100%	2
ALCOVE ASSISTED LIVING FACILITY		2			2
MINUTECLINIC DIAGNOSTIC OF NORTH CAROLINA, PC		1	1	50%	2
NIGHT LITE PEDIATRICS CENTER		1	1	50%	2
OPTUMCARE FLORIDA LLC		1	1	50%	2
NATIONAL JEWISH HEALTH			2	100%	2
NEW BRIDGE MEDICAL CENTER		2			2
NURSES HELPING HANDS INC ALF		2			2
PALOS COMMUNITY HOSPITAL LABORATORY			2	100%	2
MINUTECLINIC DIAGNOSTIC OF PA LLC		2			2
THE REHABILITATION CENTER OF LAKE CITY			2	100%	2
MERCY HEALTH LAB		1	1	50%	2
TNC WALK IN CLINIC		1	1	50%	2
TMH EC NORTHEAST LABORATORY			2	100%	2
ALLIED PHYSICIANS GROUP PLLC		2			2
OCOEE PEDIATRICS		2			2
MEDEX MEDICAL EXPRESS OF PALATKA LLC			2	100%	2
NORTHWELL HEALTH			2	100%	2
NOVA SOUTHEASTERN UNIVERSITY - STUDENT MEDICAL CTR			2	100%	2
ORANGE COUNTY HEALTH DEPARTMENT		1	1	50%	2
PRECISION DIAGNOSTIC INC		2			2
PRINCETON BMC LABORATORY		2			2
PLANT CITY PEDIATRICS		2			2
ORLANDO ORTHOPAEDIC OUTPATIENT SURGERY CENTER			2	100%	2
LOWELL GENERAL HOSPITAL			2	100%	2
NLC LABS			2	100%	2
NORTH DAKOTA DEPT OF HEALTH MICROBIOLOGY			2	100%	2
LIFT HEALTH		2			2
PEACEHEALTH CENTRAL		2			2
ADVENTHEALTH CAR CENTER APOPKA			2	100%	2
MEDFAST URGENT CARE CENTERS			2	100%	2
FAST PACE MEDICAL CLINIC		2			2
MEMORIAL SLOAN KETTERING CANCER CENTER		1	1	50%	2
MEDRITE MEDICAL CARE, PC		1	1	50%	2
VIRTUA MEMORIAL HOSPITAL BURLINGTON COUNTY			2	100%	2
BAPTIST HEALTH MEDICAL CENTER			2	100%	2
YORKVILLE PEDIATRIC URGENT CARE		2			2
SOUTH DAKOTA DEPARTMENT OF HEALTH		2			2
TRINITAS REGIONAL MEDICAL CENTER		1	1	50%	2
WYOMING PUBLIC HEALTH LAB			2	100%	2
MOBILE COUNTY HEALTH DEPARTMENT		1	1	50%	2
UTMB PATHOLOGY CLINICAL SERVICES LABORATORY			2	100%	2
MINUTE-CLINIC DIAGNOSTIC OF VIRGINIA, LLC #794		2			2
NAVAL BRANCH MEDICAL CLINIC			2	100%	2

COVID-19: testing by laboratory

Data through Nov 18, 2020 verified as of Nov 19, 2020 at 09:25 AM

Data in this report are provisional and subject to change.

The numbers in the table below represent the number of Florida and non-Florida residents for whom test results were received by the Department of Health. A person can be tested by more than one laboratory and can have both positive and negative results. **Therefore, the sum of the numbers in each column will be larger than the total number of people tested.**

Reporting lab	Inconclusive	Negative	Positive	Percent positive	Total
UNIVERSITY HOSPITAL OF BROOKLYN		2			2
MONTEFIORE MEDICAL CENTER LABS MONTEFIORE		1	1	50%	2
VILLAGES HEALTH SYSTEM, LLC, THE			2	100%	2
UNIVERSITY OF MISSOURI HEALTH CARE			2	100%	2
MAWD PATHOLOGY GROUP			2	100%	2
NIGHT OWL PEDIATRICS URGENT CARE			2	100%	2
ST VINCENTS AMBULATORY CARE INC DBA			2	100%	2
ST. CLOUD PHARMACY AND WELLNESS CENTER		2			2
MONROE COUNTY HEALTH DEPARTMENT			2	100%	2
ALTRU DIAGNOSTICS INC			2	100%	2
SUNNY HILLS ALF OF SEBRING INC		2			2
BETTERMED URGENT CARE			2	100%	2
NOT GIVEN		1	1	50%	2
SPARROW CENTRAL LAB			2	100%	2
NATIONWIDE LABORATORY SERVICES		1	1	50%	2
NORTHWEST FLORIDA SLEEP			2	100%	2
NEW YORK STATE DEPARTMENT OF HEALTH		1	1	50%	2
NEBRASKA MEDICAL CENTER			2	100%	2
SPECIALTY LABORATORIES			2	100%	2
ST LUKES HOSPITAL			2	100%	2
LABS PLUS LLC		2			2
ST VINCENT'S ST CLAIR		1	1	50%	2
SOUTHEAST GEORGIA HEALTH SYSTEM			2	100%	2
HOLMES REG MED CENTER CLINICAL LAB			2	100%	2
SOUTH FLORIDA FAMILY HEALTH & RESEARCH CTR			2	100%	2
SPECTRUM HEALTH			2	100%	2
ATLAS GENOMICS			2	100%	2
AMERICAN SCIENTIFIC LABORATORIES LLC			2	100%	2
ASCENSION ST MICHAEL'S HOSPITAL LAB		1	1	50%	2
SARASOTA MEMORIAL MEDICAL URGENT CARE CENTER			2	100%	2
SCDHEC BUREAU OF LABORATORIES			2	100%	2
STEWART ST ELIZABETH MEDICAL CENTER			2	100%	2
STUDENT HEALTH SERVICES			2	100%	2
JEFFERSON COUNTY HEALTH DEPARTMENT-MONTICELLO		2			2
HUNT CLUB PEDIATRIC ASSOCIATES LLC		2			2
THE CLUB AT BOYNTON BEACH, LLC			2	100%	2
NEMOURS CHILDREN'S URGENT CARE			2	100%	2
BOND CLINIC DR ELDEEB		1	1	50%	2
STEUBEN COUNTY PUBLIC HEALTH		2			2
BMC/JACSONVILLE		1	1	50%	2
GEORGIA DEPARTMENT OF PUBLIC HEALTH			2	100%	2
FLORIDA KEYS PED & ADOLES CTR			2	100%	2
TALLAHASSEE MEMORIAL HEALTHCARE FAMILY MED RESIDENCY			2	100%	2
PUBLIC HEALTH LABORATORY	1		1	50%	2
JOHN D. ARCHBOLD MEM. HOSPITAL			2	100%	2
SKIPPACK MEDICAL LAB			2	100%	2
SHANDS AT LAKE SHORE LAB			2	100%	2

COVID-19: testing by laboratory

Data through Nov 18, 2020 verified as of Nov 19, 2020 at 09:25 AM

Data in this report are provisional and subject to change.

The numbers in the table below represent the number of Florida and non-Florida residents for whom test results were received by the Department of Health. A person can be tested by more than one laboratory and can have both positive and negative results. **Therefore, the sum of the numbers in each column will be larger than the total number of people tested.**

Reporting lab	Inconclusive	Negative	Positive	Percent positive	Total
JOHNNIE RUTH CLARKE LAB			2	100%	2
Crystal Health & Rehab Center		2			2
Greystone Nursing and Rehab, LLC			2	100%	2
JOSEF SCHENKER MD PC		2			2
BENSONHURST URGENT CARE		2			2
GULF COAST REGIONAL MEDICAL CARE		2			2
JACKSON LABORATORY OF GENOMIC MEDICINE		2			2
PM PEDIATRICS OF BAYSIDE PLLC		2			2
PHYSICIANS STAT LAB INC		1	1	50%	2
PTC LABORATORIES			2	100%	2
PERSONAL PEDIATRICS PA		1	1	50%	2
PEDIATRICS BY THE SEA JOG RD OFFICE			2	100%	2
PEDIATRIC URGENT HEALTH CARE			2	100%	2
RAINY LAKE MEDICAL CENTER			2	100%	2
REGENCY OAKS HEALTH CENTER		2			2
ACCESS PHARMACY		2			2
PM PEDIATRICS OF BAYSIDE PLLC - HOPEWELL JUNCTION		2			2
PREMIER MEDICAL LABORATORY			2	100%	2
PACIFICA SENIOR LIVING OCALA		2			2
PREMIER LABORATORY SERVICES, LLC			2	100%	2
PEPIN ACADEMIES-PASCO		2			2
RED MOUNTAIN DIAGNOSTICS		2			2
PORT SAINT JOHN FAMILY PRACTICE			2	100%	2
MAGNOLIA ADULT, LLC			2	100%	2
SACRED HEART HOSPITAL ON THE EMERALD			2	100%	2
SIGNATURE HEALTHCARE OF MIDDLEBURG		2			2
RIVERVIEW MEDICAL CLINIC		2			2
OAK MANOR NURSING HOME		2			2
ROANE MEDICAL CENTER		1	1	50%	2
SPRING HILL REGIONAL HOSPITAL			2	100%	2
SPRINGS AT BOCA CIEGA BAY,THE		2			2
RAPID CITY RUGENT CARE			2	100%	2
MARCO ISLAND HOSPITAL INC D/B/A		1	1	50%	2
QUICK CARE MED PL		2			2
ORLANDO LUTHERAN TOWERS		1	1	50%	2
SCIENTIFIC LABORATORY COMPANY		2			2
SEA BREEZE REHAB AND NURSING CENTER☐			2	100%	2
REMISE OCCUPATIONAL HEALTH SOLUTIONS INC			2	100%	2
MANOR CARE NURSING CENTER OF SARASOTA FL LLC☐			2	100%	2
HARTFORD HOSPITAL ANCILLARY LAB		1	1	50%	2
ST PETERSBURG PEDIATRICS-EAST BAY			2	100%	2
JOHNSON CITY MEDICAL CENTER		1	1	50%	2
MAILBOX DIAGNOSTICS		1	1	50%	2
ORMOND MEDICAL ARTS		1	1	50%	2
WISE HEALTH SYSTEM		1	1	50%	2
CENTERPLACE HEALTH, INC			2	100%	2
ALVERNO CLINICAL LABORATORIES			2	100%	2

COVID-19: testing by laboratory

Data through Nov 18, 2020 verified as of Nov 19, 2020 at 09:25 AM

Data in this report are provisional and subject to change.

The numbers in the table below represent the number of Florida and non-Florida residents for whom test results were received by the Department of Health. A person can be tested by more than one laboratory and can have both positive and negative results. **Therefore, the sum of the numbers in each column will be larger than the total number of people tested.**

Reporting lab	Inconclusive	Negative	Positive	Percent positive	Total
CAPE CORAL URGENT CARE		2			2
BAYMEADOWS PRIMARY CARE		2			2
ARKANSAS DEPARTMENT OF HEALTH			2	100%	2
FAST TRACK URGENT CARE CENTER - DOWNTOWN			2	100%	2
CHILDREN'S HEALTH CENTER INC.		1	1	50%	2
BENTON PEDIATRICS		2			2
BENEVA LAKES HEALTHCARE & REHAB CENTER			2	100%	2
SUMNER REGIONAL MEDICAL CENTER		2			2
Elba Nursing and Rehabilitation Center, LLC		2			2
OKLAHOMA STATE DEPARTMENT OF HEALTH-PUBLIC HEALTH LABORATORY			2	100%	2
MINUTECLINIC, LLC #03268		2			2
KRYSTAL BAY NURSING AND REHABILITATION			2	100%	2
OHIO DEPARTMENT OF HEALTH LABORATORY		2			2
Good Samaritan Society Kissimmee Village		2			2
AFFORDABLE PRIMARY CARE LLC		2			2
LAKE GIBSON VILLAGE, LLC		2			2
ALLIANCE FOR MULTISPECIALTY RESEARCH		2			2
PEDIATRIC HEALTH CARE (3577)		1	1	50%	2
GALEN BAYLOR EXTENSION		2			2
LAKELAND HILLS CENTER		1	1	50%	2
ADVANCED RESEARCH FOR HEALTH IMPROVEMENT		1	1	50%	2
FIRST QUALITY LABORATORY			2	100%	2
MINUTECLINIC DIAGNOSTIC OF TEXAS, LLC #7435		2			2
SHORE MEDICAL CENTER		2			2
CHEROKEE COUNTY HEALTH AND REHAB CENTER		2			2
PALMS REHABILITATION AND HEALTHCARE CENTER			2	100%	2
FEDERAL CORRECTIONAL INSTITUTION MARIANNA			2	100%	2
PARADIGM LABORATORIES			2	100%	2
Rehabilitation Center for Park Place LLC		2			2
CHILDRENS MEDICAL CENTER			2	100%	2
CONSULATE HEALTH CARE		1	1	50%	2
LACORP		1	1	50%	2
IN & OUT URGENT CARE METAIRIE			2	100%	2
COASTAL MEDICAL LAB			2	100%	2
TRUE HEALTH INC			2	100%	2
CARL R DARNALL ARMY MEDICAL CENTER			2	100%	2
CROSSROADS			2	100%	2
COASTAL FAMILY PRACTICE			2	100%	2
Fort Gaines Health and Rehab		2			2
Bainbridge Health and Rehab		2			2
HCR MANOR CARE SERVICES OF FLORIDA III INC		2			2
MACTOWN, INC		2			2
BERGEN COUNTY SURGICAL AND ENDOSCOPY CENTER		2			2
IMA MEDICAL CENTER		2			2
MD NOW MEDICAL CENTERS INC			2	100%	2
MORTON PLANT HOSPITAL NURSING			2	100%	2
CVS HEALTH, #3396		2			2

COVID-19: testing by laboratory

Data through Nov 18, 2020 verified as of Nov 19, 2020 at 09:25 AM

Data in this report are provisional and subject to change.

The numbers in the table below represent the number of Florida and non-Florida residents for whom test results were received by the Department of Health. A person can be tested by more than one laboratory and can have both positive and negative results. **Therefore, the sum of the numbers in each column will be larger than the total number of people tested.**

Reporting lab	Inconclusive	Negative	Positive	Percent positive	Total
SPECTRA LABS		1	1	50%	2
COPELAND MEDICAL CLINIC		2			2
CEDARS-SINAI MEDICAL CENTER			2	100%	2
MORRISTOWN MEMORIAL HOSPITAL		2			2
Broadview Multi-Care Center		2			2
Lake Charles Healthcare LLC dba Landmark Lake Charles			2	100%	2
ASSOCIATES MD CYPRESS CREEK			2	100%	2
CGH MEDICAL CENTER			2	100%	2
ARDEN COURTS OF FORT MYERS		2			2
ALLIANCE PEDIATRICS PA			2	100%	2
ADVICE FOR OPTIMAL WELLNESS			2	100%	2
STEWART MELBOURNE HOSPITAL			2	100%	2
CARE 365			2	100%	2
CAREWELL URGENT CARE			2	100%	2
MOOSEHAVEN HEALTH CENTER		1	1	50%	2
NOVADX		2			2
TGH Brandon Healthplex Laboratory			2	100%	2
LEE CONVENIENT CARE AT SUMMERLIN			2	100%	2
NOVANT HEALTH UVA			2	100%	2
BAYLOR GENETICS		2			2
MINUTE CLINIC DIAGNOSTIC OF PENNSYLVANIA		2			2
DISCOVERY VILLAGE AT THE FORUM		2			2
MINUTE CLINIC LLC #5706		1	1	50%	2
West Gate Village, LLC		2			2
HOUSTON HEALTH DEPARTMENT - BUREAU OF LABORATORY SERVICES			2	100%	2
87TH MEDICAL GROUP – MCGUIRE AMBULATORY CARE FACILITY		2			2
REDMED OF CROSSTOWN		1	1	50%	2
MD NOW URGENT CARE CENTER INC.			2	100%	2
LAKE MARY HEALTH AND REHABILITATION CENTER		1	1	50%	2
TREASURE COAST MEDICAL ASSOCIATES INC			2	100%	2
INSPIRIT SENIOR LIVING			2	100%	2
Lakeside Oaks Care Center			2	100%	2
ISLAND DOCTORS DAYTONA			2	100%	2
APOLLO SURGERY CENTER			2	100%	2
TRADITIONAL HOME HEALTH OF PALM BEACH INC		2			2
ROCKEFELLER UNIVERSITY CLINICAL GENOMICS LABORATOR		2			2
IGENEX INC		2			2
PINELLAS POINT NURSING AND REHAB			2	100%	2
PEDIATRICS AND ADOLESCENT MEDICINE		2			2
RIO PINAR HEALTH CARE			2	100%	2
FIRST CARE - MIDDLESBORO			2	100%	2
CPL LABS			2	100%	2
MINUTE-CLINIC DIAGNOSTIC OF VIRGINIA, LLC #2003		1	1	50%	2
DEPT OF VA MEDICAL CENTER - BAY PINES			2	100%	2
PEACE RIVER MEDICAL CENTER		2			2
COMPREHENSIVE CHILDCARE ASSOCIATES		2			2
DEPARTMENT OF HEALTH AND HUMAN SERVICES DIVISION OF BEHAVIORAL HEALTH		1	1	50%	2

COVID-19: testing by laboratory

Data through Nov 18, 2020 verified as of Nov 19, 2020 at 09:25 AM

Data in this report are provisional and subject to change.

The numbers in the table below represent the number of Florida and non-Florida residents for whom test results were received by the Department of Health. A person can be tested by more than one laboratory and can have both positive and negative results. **Therefore, the sum of the numbers in each column will be larger than the total number of people tested.**

Reporting lab	Inconclusive	Negative	Positive	Percent positive	Total
SCIENTIA DIAGNOSTICS			2	100%	2
ADVENTHEALTH CENTRA CARE CLERMONT			2	100%	2
CERTIVIA LABORATORIES			2	100%	2
GARDENS HEALTH NH LLC		2			2
Cleveland Clinic Weston			2	100%	2
ADVENTHEALTH EXPRESS CARE AT			2	100%	2
GOLDSTEIN			2	100%	2
UK HEALTHCARE			2	100%	2
TUFTS MEDICAL CENTER			2	100%	2
PUTNAM HOSPITAL CENTER LABORATORY		2			2
ADVENT HEALTH - TUSKAWILLA		2			2
CULLMAN REGIONAL MEDICAL CENTER		2			2
Robert Cranfield			2	100%	2
EXPRESS DOCS LLC			2	100%	2
ADVENTIST HINSDALE HOSPITAL LABORATORY			2	100%	2
BIOHEALTH MEDICAL LAB INC			2	100%	2
COVANCE			2	100%	2
ADVANCED MEDICAL CARE			2	100%	2
LEGACY LABORATORY SERVICES			2	100%	2
ADRIANA M CASTRO MD PA		2			2
MEDICATION ROOMS-CSU/CI NURSE STATION		2			2
PM PEDIATRICS OF BAYSIDE, PLLC - MANHASSET		2			2
PALM CITY NURSING AND REHAB CENTER			2	100%	2
PHYSICIANS LABORATORY SERVICES			2	100%	2
BROOKDALE SENIOR LIVING			2	100%	2
PIEDMONT HOSPITAL LAB			2	100%	2
COMPUNET CLINICAL LAB			2	100%	2
Wesley Place on Honeysuckle		2			2
TENNESSEE DEPARTMENT OF HEALTH (TDH) - REGIONAL LABORATORY			2	100%	2
CONEMAUGH MEMORIAL MEDICAL CENTER		2			2
COMPREHENSIVE CLINICAL RESEARCH, LLC			2	100%	2
FLORIDA MEDICAL CLINIC CARDIOLOGY-ZH			2	100%	2
ORCHID COVE			2	100%	2
ASPEN VALLEY HOSPITAL			2	100%	2
ROSS MEDICAL GROUP			2	100%	2
CITRUS PARK			2	100%	2
JEFFERSON WASHINGTON TOWNSHIP HOSPITAL		2			2
DEKALB MEDICAL CENTER LABORATORY			2	100%	2
UW MEDICINE VIROLOGY LAB			2	100%	2
DELCARE PA			2	100%	2
INSPIRA MEDICAL CENTER VINELAND LAB		2			2
PREMIER MEDICAL ASSOCIATES ALL FLORIDA LLC		2			2
URGENT TEAM - HUNTSVILLE		2			2
BRITO MEDICAL CENTER			2	100%	2
MAINSTREET FAMILY CARE			2	100%	2
CUMBERLAND MEDICAL CENTER INC		2			2
PREMIER FAMILY AND SPORTS MEDICINE		1	1	50%	2

COVID-19: testing by laboratory

Data through Nov 18, 2020 verified as of Nov 19, 2020 at 09:25 AM

Data in this report are provisional and subject to change.

The numbers in the table below represent the number of Florida and non-Florida residents for whom test results were received by the Department of Health. A person can be tested by more than one laboratory and can have both positive and negative results. **Therefore, the sum of the numbers in each column will be larger than the total number of people tested.**

Reporting lab	Inconclusive	Negative	Positive	Percent positive	Total
VIRGINIA DEPT OF HEALTH OFFICE OF EPIDEMIOLOGY			2	100%	2
DERMDX, DIV OF AURORA DIAGNOSTICS/BERNHARDT LAB		1			1
URGENT TEAM - MUSCLE SHOALS		1			1
VA OPTOMETRY CLINIC			1	100%	1
CLEAR LAKE REGIONAL MEDICAL CENTER			1	100%	1
Vi at Aventura		1			1
DIAGNOSTIC & MEDICAL SPECIALISTS OF GREENWICH		1			1
DEPT OF HEALTH			1	100%	1
VALLEY MEDICAL LABORATORY			1	100%	1
VETERANS AFFAIRS MEDICAL CENTER - GREATER LOS ANGELES			1	100%	1
DALLAS COUNTY HEALTH AND HUMAN SERVICES			1	100%	1
CENTRAL FLORIDA HOSPITALIST			1	100%	1
PINNACLE DIALYSIS		1			1
CHARLOTTE CHD PORT CHARLOTTE		1			1
IZ MEDICAL		1			1
ISLAND LAKE CENTER			1	100%	1
INTERNAL MEDICINE GROUP OF CENTRAL FLORIDA			1	100%	1
Z UROLOGY		1			1
CLIFTON-FINE HOSPITAL LABORATORY		1			1
PRISMA HEALTH TUOMEY LABORATORY			1	100%	1
CLARIDGE HOUSE NURSING CENTER			1	100%	1
CDRX INFUSION			1	100%	1
PENSACOLA PATHOLOGY		1			1
KAISER PERMANENTE REGIONAL REFERENCE LABORATORY		1			1
CALIFORNIA DIVISION OF COMMUNICABLE DISEASE CONTROL			1	100%	1
CARENOW URGENT CARE-WEST END		1			1
CARENOW-LEBANON			1	100%	1
CAREWELL 203			1	100%	1
CATHEDRAL GERONTOLOGY CENTER DBA CATHEDRAL CARES			1	100%	1
JOHN D. ARCHBOLD MEMORIAL HOSPITAL			1	100%	1
TREASURE COAST MEDICAL CONCIERGE LLC			1	100%	1
TARPON SPRINGS PEDIATRICS, LLC			1	100%	1
CARENOW URGENT CARE - EAST NASHVILLE		1			1
WEST COAST FAMILY MEDICAL CARE			1	100%	1
WHITE WILSON MEDICAL CENTER NEPHROLOGY			1	100%	1
ST VINCENT'S AMBULATORY CARE INC			1	100%	1
ST MARY'S OF SAGINAW		1			1
VIVEX/UMTB BIOMEDICAL			1	100%	1
CVS HEALTH, #2043		1			1
CSL PLASMA LAB			1	100%	1
CAROLINAS HEALTHCARE SYSTEM LAB			1	100%	1
ST. MICHAEL'S ELITE HOSPITAL			1	100%	1
WEST VIRGINIA UNIVERSITY HOSPITALS			1	100%	1
LABONE		1			1
PUBLIX PHARMACY #0332		1			1
SYNERGENE LABORATORY			1	100%	1
WEST COAST CLINICAL LABS INC			1	100%	1

COVID-19: testing by laboratory

Data through Nov 18, 2020 verified as of Nov 19, 2020 at 09:25 AM

Data in this report are provisional and subject to change.

The numbers in the table below represent the number of Florida and non-Florida residents for whom test results were received by the Department of Health. A person can be tested by more than one laboratory and can have both positive and negative results. **Therefore, the sum of the numbers in each column will be larger than the total number of people tested.**

Reporting lab	Inconclusive	Negative	Positive	Percent positive	Total
COMMUNITY MEDICAL CENTER-ORANGE CITY		1			1
STEPHENS COUNTY HOSPITAL			1	100%	1
WARE EXPRESS CARE			1	100%	1
COMMUNITY MEDICAL AND DENTAL CARE INC		1			1
SANTA CLARA VALLEY MEDICAL CENTER			1	100%	1
SELF REGIONAL HEALTHCARE			1	100%	1
ADVANCED PEDIATRICS			1	100%	1
ADVANCED LABORATORY SERVICES			1	100%	1
GEORGE WASHINGTON UNIVERSITY HOSPITAL			1	100%	1
FAMILY CARE PARTNERS URGENT CARE LLC			1	100%	1
GEORGETOWN URGENT CARE			1	100%	1
JOSHUA E CHESIR MD		1			1
TGH URGENT CARE - RIVERVIEW			1	100%	1
FLORIDA HOSPITAL APOPKA			1	100%	1
HEALTHCARE ASSOCIATES OF IRVING, LLP			1	100%	1
JOSEPH SCHENKER MD PC DBA CENTERS URGENT		1			1
HARDIN MEMORIAL HOSPITAL - HEARTLAND PATHOLOGY CONSULTANTS			1	100%	1
Florida Clinical Laboratory			1	100%	1
SINAI PLAZA NURSING AND REHAB CENTER			1	100%	1
ALPHA CLINICAL LABORATORY CORP.			1	100%	1
MULBERRY'S MOBILE PROVIDER SERVICES LLC			1	100%	1
NAPHCARE INC		1			1
STANLY REGIONAL MEDICAL CENTER			1	100%	1
STANDIFER PLACE		1			1
ST. MARY'S MEDICAL CENTER EVANSVILLE, INC			1	100%	1
ELMHURST MEMORIAL HOSPITAL			1	100%	1
FLORIDA KEYS PED AND ADOLES CTR			1	100%	1
ENCOMPASS HEALTH HOME HEALTH		1			1
ADVENTHEALTH EXPRESS CARE AT WALGREENS			1	100%	1
FLORIDA HEART AND VASCULAR MULTISPECIALTY GROUP PA			1	100%	1
SPARTANBURG REGIONAL MEDICAL CENTER			1	100%	1
SOUTHWEST FLORIDA DIVISION LAB			1	100%	1
FLORIDA HOSPITAL ORMOND BEACH			1	100%	1
GENEIQ			1	100%	1
HEALTH ALLIANCE			1	100%	1
SOUTHERN HILLS MEDICAL CENTER			1	100%	1
HALEYVILLE HEALTH CARE CENTER		1			1
GIFFORD MEMORIAL HOSPITAL		1			1
SPRINGHILL SENIOR RESIDENCE		1			1
GATEWAY LABORATORIES		1			1
SONNI'S PEDIATRICS			1	100%	1
FRESENIUS SOUTH FORT MYERS		1			1
HOSPICE OF MARTIN & ST LUCIE, INC		1			1
HEALTH PLUS SUNRISE MEDICAL OFFICE			1	100%	1
HEALTHCARE FOR THE HOMELESS			1	100%	1
INTEGRATED REGIONAL LABS			1	100%	1
Imperial Healthcare Centre			1	100%	1

COVID-19: testing by laboratory

Data through Nov 18, 2020 verified as of Nov 19, 2020 at 09:25 AM

Data in this report are provisional and subject to change.

The numbers in the table below represent the number of Florida and non-Florida residents for whom test results were received by the Department of Health. A person can be tested by more than one laboratory and can have both positive and negative results. **Therefore, the sum of the numbers in each column will be larger than the total number of people tested.**

Reporting lab	Inconclusive	Negative	Positive	Percent positive	Total
STUART SURGERY CENTER, LLC			1	100%	1
HIBISCUS COURT			1	100%	1
HILTON HEAD HOSPITAL/INPATIENT			1	100%	1
SV MOBILE HEALTH			1	100%	1
SUN CLINICAL LABORATORIES			1	100%	1
SUMMIT LABORATORY			1	100%	1
STEWART MELBOURNE HOSPITAL, INC			1	100%	1
GRAND VIEW HOSPITAL			1	100%	1
HYDE PARK MEDICAL CENTER		1			1
GREEN GABLES ASSISTED LIVING FACILITY		1			1
HOLLEY NAVARRE MEDICAL CLINIC			1	100%	1
HALIFAX HEALTH PRIMARY CARE			1	100%	1
ST. LUKES HOSPITAL			1	100%	1
LABCORP UNSPECIFIED		1			1
BUENA VIDA ESTATES			1	100%	1
UT AUSTIN UNIVERSITY HEALTH SERVICES			1	100%	1
CALIFORNIA PUBLIC HEALTH LABORATORY			1	100%	1
THE HEART HOSPITAL BAYLOR PLANO			1	100%	1
COOK HOSPITAL AND CARE CENTER		1			1
LABORATORY COPRORATION OF AMERICA			1	100%	1
LIFE CARE CENTER OF HILTON HEAD		1			1
LIFEHOPE LABS			1	100%	1
BREVARD FAMILY WALK IN CLINIC			1	100%	1
CORDOVA FAMILY PRACTICE			1	100%	1
LABRADOR PRIMARY CARE CENTER			1	100%	1
LEGACY ER & URGENT CARE - FRISCO WEST			1	100%	1
The Palms Nursing and Rehabilitation		1			1
RIVERSIDE METHODIST HOSPITAL LAB			1	100%	1
RIVERSIDE MEDICAL CENTER		1			1
EAST TENNESSEE STATE UNIVERSITY		1			1
SANITAS RESEARCH LLC			1	100%	1
UPMC NORTHWEST HOSPITAL			1	100%	1
ROSECASTLE OF ZEPHRHILLS			1	100%	1
COLLIER HMA PHYSICIAN MANAGEMENT, LLC			1	100%	1
KINGS BAY PEDIATRICS LLC			1	100%	1
L3HARRIS FAMILY MEDICAL CENTER			1	100%	1
REGIONS HOSPITAL LABORATORY			1	100%	1
TRUMAN MEDICAL CENTER - HOSPITAL HILL			1	100%	1
COLONY CLUB ALF,THE		1			1
KEY WEST BRANCH MEDICAL CLINIC			1	100%	1
UMASS MEMORIAL MEDICAL CENTER, INC		1			1
DR. PHILLIPS MEDICAL WELLNESS CENTER			1	100%	1
DSI LABORATORIES-NAPLES-7TH			1	100%	1
TENNOVA HEALTHCARE - CLEVELAND			1	100%	1
MID-FLORIDA HEMATOLOGY AND ONCOLOGY CENTERS		1			1
AVERA ST. MARY'S HOSPITAL			1	100%	1
AUSTIN REGIONAL CLINIC MICROBIOLOGY LAB			1	100%	1

COVID-19: testing by laboratory

Data through Nov 18, 2020 verified as of Nov 19, 2020 at 09:25 AM

Data in this report are provisional and subject to change.

The numbers in the table below represent the number of Florida and non-Florida residents for whom test results were received by the Department of Health. A person can be tested by more than one laboratory and can have both positive and negative results. **Therefore, the sum of the numbers in each column will be larger than the total number of people tested.**

Reporting lab	Inconclusive	Negative	Positive	Percent positive	Total
ASPIRUS RIVERVIEW HOSPITAL & CLINICS INC		1			1
ARIZONA STATE LABORATORY			1	100%	1
FIU HEALTH CARE CENTER			1	100%	1
MRMC LAB MICRO			1	100%	1
MINUTECLINIC DIAGNOSTIC OF NORTH CAROLINA PC #5341		1			1
ASCENSION ST VINCENT'S RIVERSIDE			1	100%	1
MORSELIFE MEMORY CARE RESIDENCE		1			1
MIAMI CHILDRENS HOSPITAL MIDTOWN OUTPATIENT CENTER			1	100%	1
BOND CLINIC, PA			1	100%	1
DESERT HOSPITAL/CPHU CLINICAL LABORATORY			1	100%	1
BMC/NASSAU			1	100%	1
UF HEALTH THE VILLAGES			1	100%	1
CVS HEALTH, #5962		1			1
BOND URGENT CARE LLC		1			1
BIOMERIEUX			1	100%	1
TIMPANOGOS REGIONAL HOSPITAL			1	100%	1
BERNHARDT LABORATORIES			1	100%	1
BEAUMONT HOSPITAL			1	100%	1
Masonic Medical Research Institute			1	100%	1
MEDICAL ASSOCIATES OF CARTER		1			1
TMH PHYSICIAN PARTNERS			1	100%	1
2504-HOMEWOOD		1			1
SOUTHWEST ORLANDO FAMILY MEDICINE, PL			1	100%	1
Mountain View Manor			1	100%	1
ADVENTHEALTH MEDICAL GROUP ADULT AND SENIOR HEALTH			1	100%	1
IVAN, MAYA			1	100%	1
COMPASSION PEDIATRICS			1	100%	1
ST BARNABAS HOSPITAL		1			1
SKYRIDGE CLINICAL ASSOCIATES		1			1
KEY TRAINING CENTER			1	100%	1
CYPRESS VILLAGE			1	100%	1
KANA MEDICAL			1	100%	1
JS HEALTHCARE			1	100%	1
SOLARIS HEALTHCARE PALATKA		1			1
CRESTVIEW IMMEDIATE CARE LL			1	100%	1
STONECREST MEDICAL CENTER		1			1
CHATSWORTH ASSISTED LIVING COMMUNITY AT PGA NATIONAL			1	100%	1
CHRISTUS SPOHN HOSPITAL			1	100%	1
CFHC - FROSTPROOF			1	100%	1
TALLAHASSEE DEVELOPMENTAL CENTER		1			1
INTERLACHEN PEDIATRICS PA		1			1
CENTRAL DUPAGE HOSPITAL			1	100%	1
ST LUKES ROOSEVELT LABORATORY		1			1
COMMONS AT ORLANDO LUTHERAN TOWERS SNF			1	100%	1
ST JOHNS PEDIATRICS PA		1			1
COLONIAL MEDICAL CENTER-EAST ORLANDO			1	100%	1
ST.ELIZABETH HEALTH CENTER	1				1

COVID-19: testing by laboratory

Data through Nov 18, 2020 verified as of Nov 19, 2020 at 09:25 AM

Data in this report are provisional and subject to change.

The numbers in the table below represent the number of Florida and non-Florida residents for whom test results were received by the Department of Health. A person can be tested by more than one laboratory and can have both positive and negative results. **Therefore, the sum of the numbers in each column will be larger than the total number of people tested.**

Reporting lab	Inconclusive	Negative	Positive	Percent positive	Total
CLINICAL LABORATORY DEPARTMENT			1	100%	1
ST VINCENTS AMBULATORY CARE INC			1	100%	1
DALLAS MEDICAL CENTER			1	100%	1
RELIANT ACUTE CARE			1	100%	1
REGIONAL MEDICAL LABORATORY			1	100%	1
LOYOLA UNIVERSITY MEDICAL CENTER LABORATORY			1	100%	1
MEDONE URGENT CARE			1	100%	1
EASTMAN HEALTHCARE & REHAB		1			1
RENOWN REGIONAL MEDICAL CENTER			1	100%	1
MEDSTAR HEALTH URGENT CARE			1	100%	1
MADISON COUNTY MEMORIAL HOSPITAL LABORATORY		1			1
MEDEXPRESS URGENT CARE - LAKELAND			1	100%	1
MD NOW URGENT CARE			1	100%	1
REELFOOT FAMILY WALK IN CLINIC			1	100%	1
LP ELIZABETHTON		1			1
MEDICAL CITY NORTH HILLS			1	100%	1
MEDICAL CITY DALLAS HOSPITAL			1	100%	1
DOCTORS HOSPITAL OF LAREDO			1	100%	1
SANTA ROSA PEDIATRICS			1	100%	1
LAKE COMMUNITY ACTION AGENCY		1			1
DOCTOR'S IN-HOUSE LAB/COMMUNITY HEALTH CENTERS OF PINELLAS – JOHNNIE R			1	100%	1
DAYTONA BEACH CENTRA CARE			1	100%	1
Lab MSMC Hialeah			1	100%	1
LABORATORIO BUENA SALUD			1	100%	1
MIDLAND MEMORIAL HOSPITAL			1	100%	1
MIDDLE TENN MENTAL HEALTH INSTITUTE		1			1
RIVERSIDE COUNTY PUBLIC HEALTH LABORATORY			1	100%	1
LAREDO EMERGENCY ROOM			1	100%	1
Salerno Bay Health & Rehabilitation Center		1			1
SAINT JOSEPH'S HOSPITAL AND MEDICAL CENTER		1			1
SACRED HEART MEDICAL CENTER			1	100%	1
TAYLOR MANOR		1			1
VILLAGES REHABILITATION AND NURSING CENTER		1			1
VIERA PEDIATRICS			1	100%	1
CONWAY MEDICAL CENTER			1	100%	1
ASCENSION ST VINCENT'S MEDICAL CENTER			1	100%	1
VISTA DEL SOL MED ASSOC		1			1
VIRTUA WEST JERSEY HOSPITAL		1			1
ALABAMA REFERENCE LAB			1	100%	1
CELEBRATION HOSPITAL			1	100%	1
AVERA SACRED HEART HOSPITAL			1	100%	1
URGENT CARE & FAMILY PRACTICE CENTER			1	100%	1
Central Park Healthcare & Rehabilitation Center		1			1
CHESAPEAKE REGIONAL MEDICAL CENTER			1	100%	1
VALLEY HOSPITAL MEDICAL CENTER		1			1
CFCH - FROSTPROOF			1	100%	1
WIREGRASS MEDICAL CENTER			1	100%	1

COVID-19: testing by laboratory

Data through Nov 18, 2020 verified as of Nov 19, 2020 at 09:25 AM

Data in this report are provisional and subject to change.

The numbers in the table below represent the number of Florida and non-Florida residents for whom test results were received by the Department of Health. A person can be tested by more than one laboratory and can have both positive and negative results. **Therefore, the sum of the numbers in each column will be larger than the total number of people tested.**

Reporting lab	Inconclusive	Negative	Positive	Percent positive	Total
WINTER GARDEN CHILDREN'S HEALTH CENTERS			1	100%	1
WINDSOR MANOR			1	100%	1
ADVANCED MEDICAL LABORATORIES (AML)			1	100%	1
DONALSONVILLE HOSPITAL			1	100%	1
DOCTORS HEARING			1	100%	1
ADVANCE GASTROENTEROLOGY			1	100%	1
ADVENTHEALTH SENIOR CARE AT ORMOND			1	100%	1
EXPRESS FAMILY CARE LLC			1	100%	1
VITAE DIAGNOSTICS			1	100%	1
WELLNOW URGENT CARE-OSWEGO			1	100%	1
ENTRUST IMMEDIATE CARE			1	100%	1
WESTWOOD HEALTHCARE SNF		1			1
ER NEAR ME HULEN		1			1
CARE STATION MEDICAL GROUP		1			1
BOCA BIOLISTICS LLC			1	100%	1
BRANDYWYNE HEALTH CARE CENTER			1	100%	1
BRISTOL REGINAL MEDICAL CENTER			1	100%	1
TRINITY REGIONAL REHAB CENTER		1			1
BIODORON LABORATORIES			1	100%	1
BROOKS REHAB			1	100%	1
BORINQUEN HEALTH CENTER			1	100%	1
WOODLAND TOWERS			1	100%	1
ARDEN COURTS OF WINTER SPRINGS			1	100%	1
TELEVISIT PALM BAY FAMILY PRACTICE			1	100%	1
Westwood Nursing & Rehab		1			1
VITAL CARE URGENT CARE			1	100%	1
Buena Vista Care Center		1			1
BAPTIST HEALTH SURGERY CENTER			1	100%	1
URGENT CARE AND SURGERY CENTER			1	100%	1
USC VERDUGO HILLS HOSPITAL			1	100%	1
Bayou Vista Community Care Center			1	100%	1
UNIVERSITY OF MARYLAND PATHOLOGY ASSOCIATES			1	100%	1
CARE POINT HEALTH AND WELLNESS CENTER		1			1
BAPTIST HEALTH LEXINGTON			1	100%	1
UNIVERSITY URGENT CARE			1	100%	1
UHEALTH UNIVERSITY OF MIAMI			1	100%	1
UF KANAPAHA LAB BEAKER		1			1
VENICE REGIONAL MEDICAL CENTER BAYFRONT HEALTH		1			1
UMASS MEMORIAL/MARLBORO HOSPITAL			1	100%	1
BETHESDA COMMUNITY HEALTH CENTER			1	100%	1
CANDLER HOSPITAL			1	100%	1
BETHPAGE EXTENDED HOURS CENTER		1			1
GULF COAST MEDICAL CENTER		1			1
FRESENIUS KIDNEY CARE FORT WALTON BEACH			1	100%	1
METRO HEALTH HOSPITAL LABORATORY		1			1
FOUNTAINS OF HOPE LLC, THE		1			1
FLORIDA HOSPITAL LABORATORIES		1			1

COVID-19: testing by laboratory

Data through Nov 18, 2020 verified as of Nov 19, 2020 at 09:25 AM

Data in this report are provisional and subject to change.

The numbers in the table below represent the number of Florida and non-Florida residents for whom test results were received by the Department of Health. A person can be tested by more than one laboratory and can have both positive and negative results. **Therefore, the sum of the numbers in each column will be larger than the total number of people tested.**

Reporting lab	Inconclusive	Negative	Positive	Percent positive	Total
FLORIDA HOSPITAL WINTER PARK			1	100%	1
Gulf Shore Care Center			1	100%	1
GROWING TOGETHER PEDIATRICS, LLC		1			1
GAMMA HEALTHCARE, INC		1			1
GENESIS MICROBIOLOGY LAB		1			1
MEDICAL CENTER AT OCEAN REEF,THE		1			1
MEMORIAL HEALTH SYSTEM		1			1
MEDICANA NURSING AND REHAB CENTER			1	100%	1
GALVESTON COUNTY HEALTH DISTRICT			1	100%	1
HEALTHPARK MEDICAL CTR NURSING SVC		1			1
FIT4LIFE MEDICAL CENTER			1	100%	1
FLORENCE - HUNTSVILLE HOSPITAL URGENT CARE		1			1
BOONE DRUG & HEALTHCARE AT DEERFIELD			1	100%	1
NORTH CAROLINA STATE LABORATORY OF PUBLIC HEALTH, SPECTRUM LAB NETWORK			1	100%	1
BEAUMONT HOSPITAL, GROSSE POINTE			1	100%	1
HENRICO DOCTOR'S LABORATORY			1	100%	1
HAVASU REGIONAL MEDICAL CENTER			1	100%	1
MINUTE CLINIC DIAGNOSTICS OF IN, LLC #6252		1			1
MINNESOTA DEPARTMENT OF HEALTH LABORATORY			1	100%	1
HAWAII DEPARTMENT OF HEALTH LAB			1	100%	1
NORTH RIVER FAMILY HEALTH CENTER			1	100%	1
NORTH SHORE HEMATOLOGY-ONCOLOGY ASSOCIATES PC		1			1
MINUTECLINIC DIAGNOSTIC OF OHIO #6192		1			1
Glen Oaks Health and REhabilitation		1			1
UMHC HOLLYWOOD LABORATORY			1	100%	1
LAURELLWOOD NURSING CENTER		1			1
LATCHER LABORATORY OF A O FOX MEMORIAL		1			1
PARK AVENUE PEDIATRICS PC		1			1
LIFE CARE CENTER OF GWINNETT		1			1
FAIRFIELD MEDICAL CENTER			1	100%	1
INNOVATIVE HEALTH DIAGNOSTIC OF CALIFORNIA			1	100%	1
KENTUCKY CABINET FOR HEALTH AND FAMILY SERVICES			1	100%	1
KETTERING MEDICAL CENTER			1	100%	1
PELICAN STATE OUTPATIENT CENTER			1	100%	1
KENILWORTH CARE & REHABILITATION CENTER			1	100%	1
TruCare Living Centers - Columbus		1			1
Lakeview Village		1			1
LAKELAND MEDICAL CENTER			1	100%	1
GWINNETT MEDICAL CENTER			1	100%	1
FLORIDA DIGESTIVE AND LIVER SPECIALISTS			1	100%	1
HANCOCK REGIONAL HOSPITAL		1			1
Manatee Springs Rehabilitation and Nursing Center		1			1
FORT LOUDOUN PRIMARY CARE		1			1
ORLANDO MEDICAL CENTER PL			1	100%	1
GSM OCED Subsection			1	100%	1
HOLYOKE MEDICAL CENTER			1	100%	1
HUNTERS CREEK PEDIATRICS		1			1

COVID-19: testing by laboratory

Data through Nov 18, 2020 verified as of Nov 19, 2020 at 09:25 AM

Data in this report are provisional and subject to change.

The numbers in the table below represent the number of Florida and non-Florida residents for whom test results were received by the Department of Health. A person can be tested by more than one laboratory and can have both positive and negative results. **Therefore, the sum of the numbers in each column will be larger than the total number of people tested.**

Reporting lab	Inconclusive	Negative	Positive	Percent positive	Total
IDAHO HEALTH DEPARTMENT			1	100%	1
LILY PHARMACY		1			1
LUMICO LIFE INSURANCE COMPANY		1			1
HAWAII DEPARTMENT OF HEALTH			1	100%	1
Livingston County Center for Nursing and Rehabilitation		1			1
HIGHLAND PARK LAKEWOOD PRESTON HOLLOW			1	100%	1
PHYSICIANS PRIMARY CARE LEHIGH PEDS			1	100%	1
ADVENTHEALTH MEDICAL GROUP FAMILY & INTERNAL			1	100%	1
ADVENTHEALTH MEDICAL GROUP PEDIATRICS AT			1	100%	1
MADISON FACILITY INC			1	100%	1
PM PEDIATRICS OF SELDEN PLLC		1			1
MEDEXPRESS URGENT CARE BOCA RATON			1	100%	1
ADVENT HEALTH - OWASA			1	100%	1
PENINSULA REGIONAL MED CTR LAB			1	100%	1
ALL PEDIATRIC CARE PA			1	100%	1
PEDIATRIC HEALTHCARE ALLIANCE PA			1	100%	1
Medicalodges Neosho			1	100%	1
ADVENTHEALTH SEBRING- INFECTION CONTROL DEPARTMENT			1	100%	1
ADVICE FOR OPTIMAL WELLNESS, INC			1	100%	1
MEDICAL ARTS LABORATORY			1	100%	1
PRIME CARE FAMILY MEDICINE			1	100%	1
ADVANCED PEDIATRICS OF BOCA LLC			1	100%	1
PREMIER PEDIATRICS			1	100%	1
PROPATH			1	100%	1
EXPRESS LAB LIVINGSTON			1	100%	1
MC DIAGNOSTIC OF CONNECTICUT PC #459		1			1
PUTNAM CO HOSPITAL-D/B/A ASBURY TOWERS		1			1
ADVANCED URGENT CARE OF MARATHON			1	100%	1
MARION COUNTY HEALTH DEPARTMENT			1	100%	1
POETS WALK SARASOTA			1	100%	1
POMONA VALLEY COMMUNITY HOSPITAL			1	100%	1
MEA PRIMARY CARE PLUS BYRAM			1	100%	1
PRACTITIONERS IN MOTION			1	100%	1
POPLAR HEALTHCARE			1	100%	1
PEDIATRIC ASSOCIATES - JACKSONVILLE			1	100%	1
APC PEDIATRICS			1	100%	1
NORTH BROWARD MEDICAL CENTER			1	100%	1
INSPIRED LIVING AT PALM BAY		1			1
INTEGRATED GENETICS SEQUENOM		1			1
MID FLORIDA COMMUNITY SERVICES			1	100%	1
LAKE LURE HEALTH CENTER			1	100%	1
MINUTECLINIC DIAG OF IND, LLC #6553		1			1
HOLIDAY MEDICAL ASSOCIATES			1	100%	1
BASCOM PALMER-MICRO LAB			1	100%	1
BEAUFORT MEMORIAL			1	100%	1
NEW YORK UNIVERSITY MEDICAL CENTER			1	100%	1
ATHENS LIMESTONE HOSPITAL		1			1

COVID-19: testing by laboratory

Data through Nov 18, 2020 verified as of Nov 19, 2020 at 09:25 AM

Data in this report are provisional and subject to change.

The numbers in the table below represent the number of Florida and non-Florida residents for whom test results were received by the Department of Health. A person can be tested by more than one laboratory and can have both positive and negative results. **Therefore, the sum of the numbers in each column will be larger than the total number of people tested.**

Reporting lab	Inconclusive	Negative	Positive	Percent positive	Total
NEW YORK CITY DEPARTMENT OF HEALTH			1	100%	1
NIGHT LITE PEDIATRIC CENTER			1	100%	1
PALMS OF FT MYERS,THE			1	100%	1
PALMETTO PRIMARY CARE PHYSICIANS			1	100%	1
PALM SPRINGS GENERAL HOSPITAL			1	100%	1
ALOHA HOME CARE LLC DBA ACCENTCARE HOME HEALTH OF		1			1
PATHOLOGYT & LAB MEDICINE SERVICES			1	100%	1
LONGWOOD PEDIATRICS LLC			1	100%	1
LINCOLN MEDICAL CENTER		1			1
ORDRS, INC.			1	100%	1
OAKWOOD HOSPITAL - SOUTHSORE			1	100%	1
OAKMONT WEST- GREENVILLE SC		1			1
LEELANAU OPCO, LLC		1			1
PALM COAST DRAW STATION/AMERICAN HEALTH ASSOCIATES		1			1
ALTA BATES SUMMIT MEDICAL CENTER CLINICAL LAB			1	100%	1
LEHIGH PULMONARY ASSOCIATES			1	100%	1
TRAVIS LEE THOMPSON MD			1	100%	1
TREASURE COAST PRIMARY CARE		1			1
PRIMARY CARE MEDICINE			1	100%	1
PRIME CARE ONE LLC/HARBORCHASE OF VENICE			1	100%	1
PROGENESIS INC			1	100%	1
FLORIDA EPIDEMIOLOGY PROGRAM			1	100%	1
CHIEFLAND MEDICAL CENTER			1	100%	1
FLORIDA MEDICAL ASSOCIATES LLC			1	100%	1
CARENOW URGENT CARE-SOUTHLAKE			1	100%	1
FLORIDA MEDICAL CLINIC RADIOLOGY DALE MABRY		1			1
UNIVERSITY OF IOWA HOSPITALS & CLINICS			1	100%	1
CELEBRATION FAMILY PHYSICIANS LLC			1	100%	1
TWIN			1	100%	1
UCH LAB			1	100%	1
BLUEWATER TOXICOLOGY			1	100%	1
RHODE ISLAND DEPARTMENT OF HEALTH			1	100%	1
Coastal Health and Rehabilitation Center			1	100%	1
BLUE MED CONSULTANTS			1	100%	1
ROYAL PALM PEDIATRICS			1	100%	1
ROYAL CARE OF AVON PARK			1	100%	1
EXCEPTIONAL EMERGENCY CENTER			1	100%	1
CITYMD		1			1
CHILDRENS SPECIALIST PEDIATRIC PULMMOLOGY &			1	100%	1
FLORHAM PARK ENDOSCOPY CENTER		1			1
RAMBAM URGENT CARE			1	100%	1
Regency Square			1	100%	1
CLINICAL LABORATORIES OF THE BUFFALO		1			1
CLEVELAND CLINIC IMAGING			1	100%	1
PHYSICIANS REGIONAL MEDICAL CTR - COLLIER BLVD			1	100%	1
HEALGEN SCIENTIFIC			1	100%	1
BARRINGTON TERRACE NAPLES			1	100%	1

COVID-19: testing by laboratory

Data through Nov 18, 2020 verified as of Nov 19, 2020 at 09:25 AM

Data in this report are provisional and subject to change.

The numbers in the table below represent the number of Florida and non-Florida residents for whom test results were received by the Department of Health. A person can be tested by more than one laboratory and can have both positive and negative results. **Therefore, the sum of the numbers in each column will be larger than the total number of people tested.**

Reporting lab	Inconclusive	Negative	Positive	Percent positive	Total
HEALTH FIRST ADVENTHEALTH CENTRA CARE GATEWAY			1	100%	1
HARLEM HOSPITAL CENTER		1			1
GUIDEWELL EMERGENCY MEDICINE DOCTORS LLC			1	100%	1
HAMILTON CHD		1			1
HERNANDO COUNTY HEALTH DEPT			1	100%	1
AZALEALAND NURSING HOME		1			1
HARRIS URGENT CARE CENTER			1	100%	1
CHOTA COMMUNITY HEALTH SERVICES		1			1
HEARTLAND REGIONAL MEDICAL CENTER		1			1
BAPTIST EMERGENCY HOSPITAL KELLY			1	100%	1
CAREWELL URGENT CARE FITCHBURG			1	100%	1
HEARTLAND PEDIATRICS OF LAKE PLACID PA			1	100%	1
BRIDGEWAY HEALTH CLINICS INC			1	100%	1
VELOCITY CARE			1	100%	1
GIBSON AREA PRIMARY CARE			1	100%	1
CAH ACQUISITION COMPANY 11 LLC			1	100%	1
FREEMPORT ER DOX URGENT CARE		1			1
PHYSICIANS IMMEDIATE CARE ELGIN			1	100%	1
Garden View Care Center at Dougherty Ferry		1			1
WALGREENS #01398			1	100%	1
GREENTREE MEDICAL CENTER			1	100%	1
HOUSTON DEPARTMENT OF HEALTH AND HUMAN SERVICES			1	100%	1
BEAUMONT REFERENCE LABORATORY			1	100%	1
VETERANS AFFAIRS MEDICAL CENTER - EAST ORANGE			1	100%	1
Village Crest Center for Health & Rehabilitation		1			1
GOLDING-GRANADO MEDICAL ASSOCIATES		1			1
THE CHILDREN'S HOSPITAL OF PHILADELPHIA		1			1
DIXITKUMAR N MODI MD PA			1	100%	1
NEWTON MEMORIAL HOSPITAL		1			1
DRR JMC URGENT CARE DONALD ROSS			1	100%	1
EAST FL CORE LAB			1	100%	1
TEVAPHARM			1	100%	1
NORTH FLORIDA CHILD DEVELOPMENT, INC			1	100%	1
MY URGENT CARE CLINIC			1	100%	1
BIOMAT ORLANDO		1			1
AFFINITY URGENT CARE			1	100%	1
ADVENTHEALTH CENTRA CARE LEE ROAD			1	100%	1
ADIRONDACK MEDICAL CENTER		1			1
NAVAL MEDICAL CENTER			1	100%	1
DELAWARE DIAGNOSTICS LABS			1	100%	1
OSCEOLA ALF OPERATOR, LLC DBA□		1			1
BAPTIST HOSPITAL LABORATORY			1	100%	1
ORCHID TERRACE		1			1
OXY-GENLAB			1	100%	1
SMITH KLINE			1	100%	1
Florida Baptist Retirement Center		1			1
FLORIDA ATLANTIC UNIVERSITY STUDENT HEALTH			1	100%	1

COVID-19: testing by laboratory

Data through Nov 18, 2020 verified as of Nov 19, 2020 at 09:25 AM

Data in this report are provisional and subject to change.

The numbers in the table below represent the number of Florida and non-Florida residents for whom test results were received by the Department of Health. A person can be tested by more than one laboratory and can have both positive and negative results. **Therefore, the sum of the numbers in each column will be larger than the total number of people tested.**

Reporting lab	Inconclusive	Negative	Positive	Percent positive	Total
FAMILY MEDICAL CENTERS			1	100%	1
ST. VINCENT HOSPITAL			1	100%	1
STANFORD HEALTH CARE ANATOMIC PATHOLOGY & CLINICAL LAB			1	100%	1
ST JOHNS EPISCOPAL HOSPITAL SOUTH SHORE		1			1
ONE MEDICAL GROUP		1			1
BAPTIST PRIMARY CARE INC		1			1
ST GERARD'S COMMUNITY OF CARE		1			1
STATE OF FLORIDA			1	100%	1
SMITH NORTHVIEW HOSPITAL LAB			1	100%	1
EDGAR PRICE FAMILY & CHILDREN HEALTHCARE CENTER			1	100%	1
SIGNATURE CARE LEWISVILLE-EMERGENCY CENTER			1	100%	1
BEACON AT GULF BREEZE, THE		1			1
SPINE & PAIN CONSULTANT PLLC		1			1
SPECIALTY DRUG TESTING			1	100%	1
BAYSTATE MEDICAL CENTER			1	100%	1
SCIENCE CARE			1	100%	1
COMMUNITY			1	100%	1
BLOOMINGDALE PEDIATRIC ASSOCIATES PA			1	100%	1
BERKSHIRE MEDICAL CENTER			1	100%	1
BELLE GLADES HEALTH CLINIC			1	100%	1
SHEEPSHEAD BAY URGENT CARE		1			1
COVID TESTING LLC			1	100%	1
ALLIED PHYSICIANS GROUP		1			1
AMD			1	100%	1
Boynton Beach Rehabilitation Center		1			1
BOSTON MEDICAL CENTER			1	100%	1
STARR COUNTY MEMORIAL HOSPITAL			1	100%	1
STARLING AT NOCATEE			1	100%	1
CYPRESS VILLAGE REHAB CENTER		1			1
EAST END PEDIATRICS		1			1
ST CATHERINE HOSPITAL LABORATORY			1	100%	1
EASTSIDE MEDICAL CLINIC		1			1
ASHLEY PEDIATRICS			1	100%	1
ST JUDE LABORATORIES		1			1
ANDREWS INSTITUTE AMBULATORY SURGERY CENTER		1			1
BRANDON OUTREACH CLINIC			1	100%	1
CHP COVID-19 (TX)			1	100%	1
MARQUIS LABS, LLC		1			1
DOCTORS CARE – GREER		1			1
LADY LAKE SPECIALTY CARE			1	100%	1
MARYLAND DEPARTMENT OF HEALTH AND MENTAL HYGIENE-LABORATORIES			1	100%	1
DEACONESS URGENT CARE CENTER			1	100%	1
DOCS URGENT CARE			1	100%	1
US LABORATORIES			1	100%	1
BL DIAGNOSTICS LLC			1	100%	1
BLOOD SYSTEMS LABORATORIES			1	100%	1
EH FARGO HOSPITAL LABORATORY			1	100%	1

COVID-19: testing by laboratory

Data through Nov 18, 2020 verified as of Nov 19, 2020 at 09:25 AM

Data in this report are provisional and subject to change.

The numbers in the table below represent the number of Florida and non-Florida residents for whom test results were received by the Department of Health. A person can be tested by more than one laboratory and can have both positive and negative results. **Therefore, the sum of the numbers in each column will be larger than the total number of people tested.**

Reporting lab	Inconclusive	Negative	Positive	Percent positive	Total
LITTLE FALLS HOSPITAL LABORATORY		1			1
KINGWOOD EMERGENCY HOSPITAL			1	100%	1
KINDRED HOSPITAL		1			1
JUPITER PEDIATRIC ASSOCIATES, PA			1	100%	1
COVENANT HEALTH		1			1
COVID PROCESSING SITE			1	100%	1
MEDICAL CLINIC OF HOUSTON			1	100%	1
CORPORATION OF AMERICA		1			1
WALGREENS #5130			1	100%	1
Metro West Nursing and Rehab			1	100%	1
COOPER CLINIC			1	100%	1
VIERA HEALTH AND REHABILITATION CENTER			1	100%	1
BAYCARE OUTREACH LAB WH SOUTH			1	100%	1
VENICE REGIONAL BAYFRONT HEALTH (PULMONARY)			1	100%	1
BAY PEDIATRICS PA			1	100%	1
MEDICAL ASSOCIATES OF PINELLAS - LAB			1	100%	1
CQUENTIA NGS, LLC			1	100%	1
Crowne Place Assisted Living		1			1
BLUFFTON HEALTH CENTER			1	100%	1
HELEN HAYES HOSPITAL LABORATORY		1			1
Heartland Healthcare Center Boca Raton			1	100%	1
WARD MEMORIAL HOSPITAL		1			1
HACKENSACK UNIVERSITY MEDICAL CENTER		1			1
GOSHEN HOSPITAL			1	100%	1
GREENLEAF ALF		1			1
HOLLAND COMMUNITY HOSPITAL		1			1
HARDEE COUNTY FIRE RESCUE		1			1
USF PHYSICIANS GROUP			1	100%	1
UTAH DEPARTMENT OF HEALTH			1	100%	1
Harbert Hills Academy Nursing Home		1			1
WALKIN MEDICAL URGENT CARE,NEW CITY			1	100%	1
WALGREENS #06025		1			1
WALGREENS #05477		1			1
LAKE WALES OPERATING GROUP LLC		1			1
JOSEF SCHENKER MD PC DBA CENTERS URGENT		1			1
Enterprise Health and Rehabilitation Center		1			1
LAKEVIEW REGIONAL HOSPITAL			1	100%	1
LIBERTY HEALTH CENTER			1	100%	1
JULIE STAATS DO		1			1
BOULDER COMMUNITY HOSPITAL			1	100%	1
HORIZON MEDICAL CENTER			1	100%	1
UNIVERSITY OF BALTIMORE WASHINGTON MEDICAL CENTER			1	100%	1
UNIVERSITY OF MIAMI MILLER SCHOOL OF MEDICINE			1	100%	1
JOSEPH SCHENKER MD PC		1			1
FLORIDA CLINICAL RESEARCH CENTER, LLC			1	100%	1
FLORIDA HOSPITAL PHYSICIAN GROUP		1			1
ILLINOIS DEPT OF PUBLIC HEALTH LABS			1	100%	1

COVID-19: testing by laboratory

Data through Nov 18, 2020 verified as of Nov 19, 2020 at 09:25 AM

Data in this report are provisional and subject to change.

The numbers in the table below represent the number of Florida and non-Florida residents for whom test results were received by the Department of Health. A person can be tested by more than one laboratory and can have both positive and negative results. **Therefore, the sum of the numbers in each column will be larger than the total number of people tested.**

Reporting lab	Inconclusive	Negative	Positive	Percent positive	Total
CARESPOT EXPRESS HEALTHCARE BOYNTON BEACH			1	100%	1
DUKE HEALTH REGIONAL HOSPITAL			1	100%	1
EAR NOSE & THROAT ASSOCIATES OF MANATEE PA		1			1
CARE CENTERS OF NASSAU, LLC - HENDRICKS RD		1			1
CVS HEALTH, #1994		1			1
DE TAR HOSPITAL			1	100%	1
ADVENTHEALTH HOSPICE CARE CENTRAL FLORIDA		1			1
ELEMENTS PHARMACY			1	100%	1
ELITE CARE			1	100%	1
CENTRAL FLORIDA PEDIATRIC URGENT CARE LLC			1	100%	1
FIVE STAR PREMIER RESIDENCES OF POMPANO BEACH			1	100%	1
FLORIDA FAMILY LABORATORY		1			1
EDWARD J HEALEY REHAB & NURSING CENTER		1			1
YUMA REGIONAL MEDICAL CENTER			1	100%	1
CLEVELAND CLINIC OHIO LABORATORIES			1	100%	1
ATHENA PLASTIC SURGERY		1			1
HIGHLANDS CLINICAL LABORATORY			1	100%	1
GRACE WELLNESS CENTER			1	100%	1
CLERMONT HEALTH DEPARTMENT			1	100%	1
HENRY FORD WEST BLOOMFIELD HOSPITAL			1	100%	1
CLEVELAND CLINIC FLORIDA			1	100%	1
FRASER MEMORIAL HOSPITAL			1	100%	1
CULVER CITY URGENT CARE			1	100%	1
ADVENTHEALTH NEW SMYRNA BEACH COMMUNITY HEALTH			1	100%	1
APS-SUMMIT CARE PHARMACY, LLC DBA OMNICARE		1			1
ASHTON PLACE		1			1
Colonial Lakes Health Care		1			1
BROOKSVILLE REGIONAL HOSPITAL			1	100%	1
WHEATON FRANCISCAN LABORATORY			1	100%	1
ACCESS HEALTH CARE PHYSICIANS			1	100%	1
ADVENTHEALTH CENTRA CARE OVIEDO			1	100%	1
MINUTECLINIC DIAGNOSTIC OF NORTH CAROLINA PC #7054		1			1
MINUTECLINIC LLC #5157			1	100%	1
CLINCLOUD, LLC			1	100%	1
CLINICAL LABORATORY		1			1
A.G. Rhodes		1			1
AUSTIN PUBLIC HEALTH			1	100%	1
MID - FLORIDA PATHOLOGY LLC			1	100%	1
MICHIGAN HEALTH CLINIC LABORATORIES		1			1
WASHINGTON STATE DEPARTMENT OF HEALTH PUBLIC HEALTH LABORATORIES			1	100%	1
WELLINGTON WEST 100176			1	100%	1
MINUTE CLINIC OF KANSAS PA			1	100%	1
COMMONWEALTH OF VIRGINIA DIVISION OF CONSOLIDATED LABORATORY SERVICES			1	100%	1
FAIRVIEW SOUTHDAL			1	100%	1
WESTOX LABS		1			1
EXCEL URGENT CARE OF NJ			1	100%	1
FAITH FAMILY PRACTICE			1	100%	1

COVID-19: testing by laboratory

Data through Nov 18, 2020 verified as of Nov 19, 2020 at 09:25 AM

Data in this report are provisional and subject to change.

The numbers in the table below represent the number of Florida and non-Florida residents for whom test results were received by the Department of Health. A person can be tested by more than one laboratory and can have both positive and negative results. **Therefore, the sum of the numbers in each column will be larger than the total number of people tested.**

Reporting lab	Inconclusive	Negative	Positive	Percent positive	Total
FAMILY MEDICINE AT WINTER PARK			1	100%	1
ESTATES MEDICAL CENTER INC			1	100%	1
FALKVILLE HEALTHCARE		1			1
FAMILY PRACTICE ASSOCIATES		1			1
FAYETTE MEDICAL CENTER LAB		1			1
WESTON COUNTY HEALTH SERVICES			1	100%	1
CLEARWATER PEDIATRIC CARE			1	100%	1
FALMOUTH BY THE SEA			1	100%	1
MOSAIC MEDICAL CENTER MARYVILLE			1	100%	1
CITRONELLE HEALTH AND REHABILITATION CENTER		1			1
LIGHTHOUSE PEDIATRICS OF NAPLES			1	100%	1
NORTH SHORE HEMATOLOGY-ONCOLOGY ASSOCIATES		1			1
LISTENING DOCTOR PLLC, THE			1	100%	1
NORTHCREST MEDICAL CENTER			1	100%	1
NORTON HEALTHCARE			1	100%	1
NORTHEAST TEXAS DIALYSIS		1			1
OCALA REGIONAL DIALYSIS- NORTH			1	100%	1
NORTH FL SOUTH GA HCS-MALCOM RANDALL VAMC			1	100%	1
Margate Health and Rehabilitation Center			1	100%	1
TENNESSEE VALLEY HCS			1	100%	1
MADISON AT OVIEDO			1	100%	1
LOPEZ		1			1
TAMPA INTERNATIONAL AIRPORT			1	100%	1
NYC PUBLIC HEALTH LABS			1	100%	1
JUPITER MEDICAL CENTER URGENT CARE - STUART			1	100%	1
ORMC-ARDEN/EOI			1	100%	1
SOUTHWEST REGIONAL PCR LABORATORY			1	100%	1
JACKSONVILLE STATEFL			1	100%	1
PCR DIAGNOSTICS			1	100%	1
REGIONAL MEDICAL CENTER BAYONET POINT			1	100%	1
SOUTHERN SPRINGS HEALTH CARE		1			1
OMAHA VA MEDICAL CENTER			1	100%	1
OCALA FAMILY MEDICAL CENTER		1			1
ST. MARY MEDICAL CENTER		1			1
ONPOINT URGENT CARE			1	100%	1
SPECTRUM LABORATORY			1	100%	1
LABORATORIO MEDICO CENTRAL CONDOMINO MD			1	100%	1
ST JOSEPH'S HOSPITAL LABORATORY			1	100%	1
TENNOVA ER - SANGO			1	100%	1
MIDDLETOWN MEDICAL P C			1	100%	1
MORGAN STANLEY HEALTH CENTER		1			1
MINUTECLINIC DIAGNOSTIC OF NEW MEXICO LLC #7552		1			1
MORNINGSIDE NURSING AND REHABILITATION		1			1
TMH CANCER CENTER LABORATORY			1	100%	1
WANTAGH URGENT CARE		1			1
METHODIST MANSFIELD MEDICAL CENTER			1	100%	1
MINUTECLINIC DIAGNOSTIC OF TEXAS, LLC		1			1

COVID-19: testing by laboratory

Data through Nov 18, 2020 verified as of Nov 19, 2020 at 09:25 AM

Data in this report are provisional and subject to change.

The numbers in the table below represent the number of Florida and non-Florida residents for whom test results were received by the Department of Health. A person can be tested by more than one laboratory and can have both positive and negative results. **Therefore, the sum of the numbers in each column will be larger than the total number of people tested.**

Reporting lab	Inconclusive	Negative	Positive	Percent positive	Total
UNIVERSITY HOSPITALS OF CLEVELAND			1	100%	1
MINUTECLINIC DIAGNOSTIC OF VIRGINIA, LLC #1656		1			1
UPSON REGIONAL MEDICAL CENTER			1	100%	1
VAULT MEDICAL SERVICES			1	100%	1
VAULT HEALTH			1	100%	1
MINUTECLINIC 7196		1			1
MCH PHYSICIANS GROUP			1	100%	1
The Pines at Poughkeepsie Center for Nursing and Rehabilitation		1			1
NEMOURS CHILDREN'S PRIMARY CARE, ST CLOUD			1	100%	1
NEW ERA COMMUNITY HEALTH CENTER LLC		1			1
MAYO CLINIC OUTPATIENT DIALYSIS CENTER			1	100%	1
MAYO CLINICAL LABORATORIES		1			1
NEW GEN LABS			1	100%	1
THE VILLAGES HEALTH			1	100%	1
NEIGHBORCARE PHARMACY SERVICES		1			1
MEMORIAL HERMANN SOUTHWEST HOSPITAL			1	100%	1
MEDICAL UNIVERSITY SC HOSPITAL			1	100%	1
MEDEXPRESS - BLOOMIN BRANDS			1	100%	1
MEDICAL CENTER OF THE ROCKIES			1	100%	1
WEST COAST PEDIATRICS			1	100%	1
SAINT BARNABAS MEDICAL CENTER		1			1
REFERENCE LABORATORY			1	100%	1
SACRED HEART HEALTH SYSTEM, INC			1	100%	1
FLORIDA DEPARTMENT OF HEALTH PALM BEACH COUNTY			1	100%	1
FLORIDA DEPARTMENT OF HEALTH WASHINGTON COUNTY		1			1
Sanford Health & Rehabilitation			1	100%	1
NEMOURS CHILDREN'S PRIMARY CARE VERO BEACH			1	100%	1
Oakview Manor Health and Rehab		1			1
RIVIERA BEACH HEALTH CENTER LAB			1	100%	1
OHIO DEPARTMENT OF HEALTH			1	100%	1
ROCKLEDGE HEALTH & REHABILITATION CENTER			1	100%	1
QUALITY CLINICAL LAB LLC			1	100%	1
REEVES COUNTY HOSPITAL DISTRICT			1	100%	1
NURSING PLUS OF BROWARD LLC		1			1
INDIAN RIVER CLINICAL LABORATORY, INC.		1			1
INFECTION CONTROL DEPT			1	100%	1
SIGNATURE CARE MEMORIAL CITY			1	100%	1
SKY RIDGE MEDICAL CENTER - MICRO			1	100%	1
HOWELL BRANCH COURT			1	100%	1
FLORIDA SCHOOL FOR THE DEAF AND THE BLIND			1	100%	1
FLORIDA MEDICAL CLINIC IM MLK		1			1
INTERMOUNTAIN MEDICAL CENTER			1	100%	1
FLORIDA HOSPITAL TRANSPLANT CENTER		1			1
FLORIDA HOSPITAL LAB			1	100%	1
JACKSON MADISON CO. GEN. HOSPITAL			1	100%	1
SHAMRA MEDICAL LABORATORY			1	100%	1
SHAH			1	100%	1

COVID-19: testing by laboratory

Data through Nov 18, 2020 verified as of Nov 19, 2020 at 09:25 AM

Data in this report are provisional and subject to change.

The numbers in the table below represent the number of Florida and non-Florida residents for whom test results were received by the Department of Health. A person can be tested by more than one laboratory and can have both positive and negative results. **Therefore, the sum of the numbers in each column will be larger than the total number of people tested.**

Reporting lab	Inconclusive	Negative	Positive	Percent positive	Total
INNOVATIVE COVID-DIVERSEY			1	100%	1
OMNICARE PHARMACY OF TEXAS 1, LP		1			1
POUDRE VALLEY HOSPITAL			1	100%	1
SISTERS MISSION			1	100%	1
PHYSICIANS MEDICAL CENTER		1			1
PINECREST PEDIATRICS GROUP LLC			1	100%	1
SHELBYVILLE HOSPITAL COMPANY		1			1
SIGNATURE CARE COLLEGE STATION			1	100%	1
PORT ORANGE NURSING & REHAB			1	100%	1
PEACHEALTH LABORATORIES		1			1
SOUTH LAKE FAMILY HEALTH CENTER			1	100%	1
QUICK CARE MED		1			1
QUALITY LAB			1	100%	1
SOLARIS HEALTHCARE PLANT CITY		1			1
PROFESSIONAL HEALTH EXAMINERS			1	100%	1
PULSE & REMEDY LLC			1	100%	1
SANTA MONICA CA-UCLA MC			1	100%	1
PANCARE HEALTH - BONIFAY K-8			1	100%	1
PARKWAY REGIONAL MEDICAL CENTER LAB			1	100%	1
OVIEDO CHILDRENS HEALTH CENTER LLC		1			1
PUBLIC HEALTH TRUST OF MIAMI DADE COUNTY			1	100%	1
ROCKWALL URGENT CARE			1	100%	1
SAINT ALPHONSUS REGIONAL MEDICAL CENTER			1	100%	1
PROGRESS PHARMACY INC			1	100%	1
PELICAN LANDING		1			1
PINELLAS CHD - CLEARWATER			1	100%	1
PEDIATRIC HEALTH CARE ALLIANCE, NORTH SIDE			1	100%	1
RCP OF MEMORIAL WEST			1	100%	1
QUEST DIAGNOSTICS CLINICAL LABORATORIES INC		1			1
Senatobia Healthcare & Rehab		1			1
MONMOUTH MEDICALC ENTER		1			1
MID FLORIDA BIOLOGICALS			1	100%	1
MERITUS MEDICAL CENTER			1	100%	1
OURMED		1			1
LAKE REGIONAL HEALTH			1	100%	1
MIDDLEBURG PEDIATRICS			1	100%	1
LAWRENCE GENERAL HOSPITAL			1	100%	1
MID-FLORIDA CANCER CENTERS		1			1
PARTNERS IN PRIMARY CARE		1			1
PASCO COUNTY HEALTH DEPARTMENT			1	100%	1
PATHOLOGY REFERENCE LAB LLC			1	100%	1
MERCY – NORTH IOWA			1	100%	1
MERCYONE DES MOINES MEDICAL CENTER			1	100%	1
ADVENTHEALTH CENTRA CARE			1	100%	1
PALMA CEIA MED GROUP-SWANN		1			1
NORTH SHORE MEDICAL CENTER - SALEM HOSPITAL			1	100%	1
BRANDON REGIONAL EMERGENCY CTR			1	100%	1

COVID-19: testing by laboratory

Data through Nov 18, 2020 verified as of Nov 19, 2020 at 09:25 AM

Data in this report are provisional and subject to change.

The numbers in the table below represent the number of Florida and non-Florida residents for whom test results were received by the Department of Health. A person can be tested by more than one laboratory and can have both positive and negative results. **Therefore, the sum of the numbers in each column will be larger than the total number of people tested.**

Reporting lab	Inconclusive	Negative	Positive	Percent positive	Total
MACCLENNY NURSING AND REHAB			1	100%	1
NORTH FLORIDA INTERNAL MEDICINE PA		1			1
CAREWELL JW - WORCESTER LNC			1	100%	1
CAREHERE HUDSON BAY			1	100%	1
BUFFALO VAMC			1	100%	1
MISSOURI DEPARTMENT OF HEALTH AND SENIOR SERVICES - STATE PH LAB		1			1
MILFORD REGIONAL HOSPITAL			1	100%	1
OAK HAVEN REHAB AND NURSING CENTER			1	100%	1
NORTHSIDE HOSPITAL DULUTH			1	100%	1
LSU MEDICAL CENTER			1	100%	1
LRGHEALTHCARE		1			1
PEDIATRIC ASSOCIATES - MIAMI LAKES		1			1
MEMORIAL HEALTH UNIVERSITY MEDICAL CENTER			1	100%	1
AUGUSTA HEALTH CLINICAL LABORATORY			1	100%	1
RENFREW CENTERS INC		1			1
PARKLAND HEALTH & HOSPITAL			1	100%	1
LOUNDY		1			1
Manorcare Health Services West Reading North		1			1
PROFESSIONAL URGENT CARE SERVICES		1			1
PROVIDENCE ST PETER HOSPITAL		1			1
LEE MEMORIAL HOSPITAL OUTPATIENT SURGERY CENTER			1	100%	1
SILVERMAN			1	100%	1
PALM BEACH DIABETES AND ENDOCRINE SPECIALISTS, PA			1	100%	1
PALM HARBOR FAMILY PRACTICE & WALK-IN			1	100%	1
LIFELINK TRANSPLANT INSTITUTE LAB			1	100%	1
LEXINGTON PLACE SENIOR LIVING COMMUNITY		1			1
SHARON REGIONAL MEDICAL CENTER			1	100%	1
PHYSICIAN ASSOCIATES, LLC			1	100%	1
PHYSICIANS URGENT CARE			1	100%	1
ALLIANCE LABORATORY SERVICES			1	100%	1
MED TECH SERVICES OF PALM BEACH INC		1			1
RAPID CITY REGIONAL HOSPITAL -579 ATTN. LABORATORY		1			1
AFFILIATED LABORATORIES INC			1	100%	1
MEDICAL CENTER OF CENTRAL GEORGIA			1	100%	1
MARYLAND DEPARTMENT OF HEALTH AND MENTAL HYGIENE			1	100%	1
MARINA DEL REY HOSPITAL LAB			1	100%	1
ManorCare Rehabilitation Center- Decatur		1			1
PHYSICIANS PREMIER			1	100%	1
PREDICTIVE LABORATORIES, INC			1	100%	1
MDS PHARMA SERVICES		1			1
PRIMEX CLINICAL LABORATORIES INC			1	100%	1
NORDX			1	100%	1
SUPERKIDS PEDIATRICS			1	100%	1
DOCTORS MEMORIAL HOSP HOME HEALTH CARE		1			1
DUKE UNIVERSITY POINT OF CARE TESTING PROGRAM			1	100%	1
TAMPA GENERAL MEDICAL GROUP LABORATORY HEALTHPARK			1	100%	1
NEW YORK PRESBYTERIAN HOSPITAL			1	100%	1

COVID-19: testing by laboratory

Data through Nov 18, 2020 verified as of Nov 19, 2020 at 09:25 AM

Data in this report are provisional and subject to change.

The numbers in the table below represent the number of Florida and non-Florida residents for whom test results were received by the Department of Health. A person can be tested by more than one laboratory and can have both positive and negative results. **Therefore, the sum of the numbers in each column will be larger than the total number of people tested.**

Reporting lab	Inconclusive	Negative	Positive	Percent positive	Total
NFRC CLINICAL LAB			1	100%	1
NORTHEAST PEDIATRICS			1	100%	1
NDX-CORE LAB			1	100%	1
DEPARTMENT OF HEALTH AND ENVIRONMENTAL CONTROL			1	100%	1
DEPT OF VA MEDICAL CENTER - MIAMI			1	100%	1
SUNSHINE URGENT CARE LLC			1	100%	1
SPECTRUM LUDINGTON			1	100%	1
SPRINGFIELD HOSPITAL			1	100%	1
Mt Sinai Aventura			1	100%	1
SCRIPPS CLINIC MEDICAL			1	100%	1
EXPEDIAN URGENT CARE			1	100%	1
SAINT JOSEPHS HOSPITAL OF ATLANTA			1	100%	1
UNITED HEALTHCARE			1	100%	1
EXPRESS CARE OF THE SHOALS		1			1
MORGAN STANELY HEALTH CENTER		1			1
SIGNATURE CARE MIDLAND			1	100%	1
SOUTH DADE NURSING & REHABILITATION CENTER			1	100%	1
ENZO LABS INC			1	100%	1
TERRELL URGENT CARE			1	100%	1
ESOTERIC LAB			1	100%	1
SEATTLE-KING COUNTY			1	100%	1
THOMAS HOSPITAL			1	100%	1
ST. LUCIE COUNTY HEALTH DEPARTMENT		1			1
CHILDREN'S MEDICAL GROUP		1			1
PALM BEACH COUNTY HEALTH DEPT.			1	100%	1
PALM GARDEN OF ORLANDO		1			1
THYROID SPECIALTY LABORATORY			1	100%	1
CLAYMED OF NORTH FLORIDA			1	100%	1
CHRISTIANA HOSPITAL		1			1
MERITER LABORATORIES			1	100%	1
URGENT DOC -NACOGODOCHES CLINIC			1	100%	1
CAROMONT HEALTH			1	100%	1
NEW ERA HEALTH CENTER INC		1			1
MED TECH CLINICAL LABORATORY		1			1
MEDICAL LIFE-INC GUIDEWELL EMERGENCY MEDICINE			1	100%	1
CHI ST. LUKE'S HEALTH BCM MEDICAL CENTER			1	100%	1
UNIVERSITY OF WASHINGTON MEDICAL CENTER (UWMC) EMERGENCY DEPT.			1	100%	1
SUNY AT STONY BROOK			1	100%	1
SYNAPSE ANALYTICAL LABS		1			1
OCCUPATIONAL HEALTH CENTER		1			1
COBLESKILL REGIONAL HOSPITAL		1			1
ST. LUKE'S HOSPITAL - BETHLEHEM CAMPUS		1			1
CONSULATE HEALTH CARE OF VERO BEACH			1	100%	1
SUN CITY DIAGNOSTIC CENTER			1	100%	1
ORLANDO FAMILY PHYSICIANS			1	100%	1
THE LITTLE CLINIC			1	100%	1
CLINICAL TRIALS OF TAMPA LLC		1			1

COVID-19: testing by laboratory

Data through Nov 18, 2020 verified as of Nov 19, 2020 at 09:25 AM

Data in this report are provisional and subject to change.

The numbers in the table below represent the number of Florida and non-Florida residents for whom test results were received by the Department of Health. A person can be tested by more than one laboratory and can have both positive and negative results. **Therefore, the sum of the numbers in each column will be larger than the total number of people tested.**

Reporting lab	Inconclusive	Negative	Positive	Percent positive	Total
THE INTERNAL MEDICAL GROUP		1			1
OCEAN MEDICAL CENTER		1			1
MISSION HOSPITAL			1	100%	1
OPTIMAL CARE PEDIATRICS			1	100%	1
Total	49,165	8,883,148	1,163,367	12%	10,095,680