

COVID-19: summary of cases and monitoring

Data through Nov 15, 2020 verified as of Nov 16, 2020 at 09:25 AM

Data in this report are provisional and subject to change.

Cases: people with positive PCR or antigen test result		Cases: people with positive PCR or antigen test result	
Total cases		Risk factors for Florida residents	
Florida residents	877,340	Traveled	8,128
Non-Florida residents	12,524	Contact with a known case	334,966
Type of testing		Traveled and contact with a known case	9,246
Florida residents	877,340	Neither	525,000
Positive by BPHL/CDC	34,000	No travel and no contact	116,512
Positive by commercial/hospital lab	843,340	Travel is unknown	282,102
PCR positive	821,237	Contact is unknown	223,552
Antigen positive	56,103	Contact is pending	161,134
Non-Florida residents	12,524	Travel can be unknown and contact can be unknown or pending for the same case, these numbers will sum to more than the "neither" total.	
Positive by BPHL/CDC	359		
Positive by commercial/hospital lab	12,165		
PCR positive	10,829		
Antigen positive	1,695		
Characteristics			
Florida residents hospitalized	52,019		
Florida resident deaths	17,559		
Non-Florida resident deaths	216		
Hospitalized counts include anyone who was hospitalized at some point during their illness. It does not reflect the number of people currently hospitalized.			
More information on deaths identified through death certificate data is available on the National Center for Health Statistics website at www.cdc.gov/nchs/nvss/vsrr/COVID19/index.htm .			

COVID-19: summary of laboratory testing

Data through Nov 15, 2020 verified as of Nov 16, 2020 at 09:25 AM

Data in this report are provisional and subject to change.

Cases in Florida residents per day for the past 2 weeks

Number of cases per day

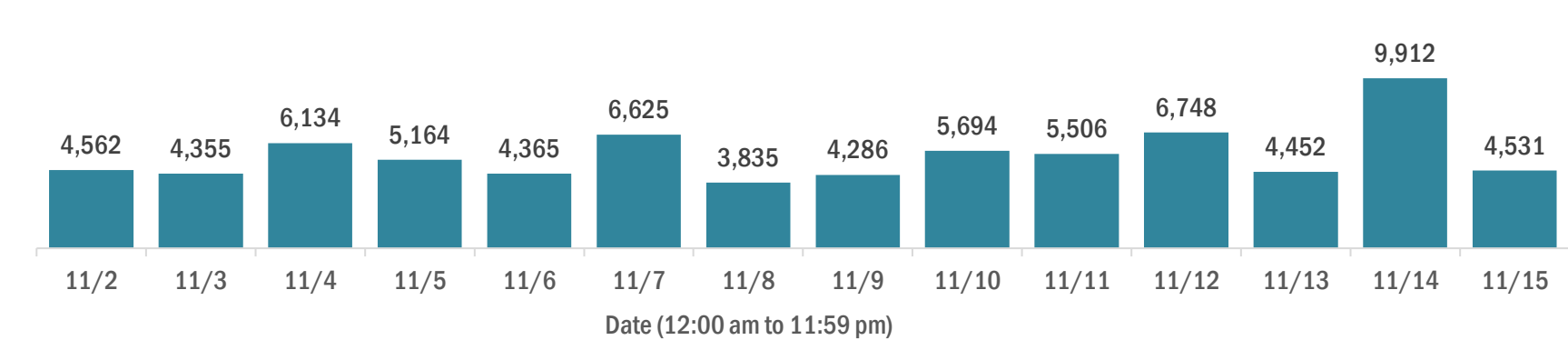

Median age of cases by day

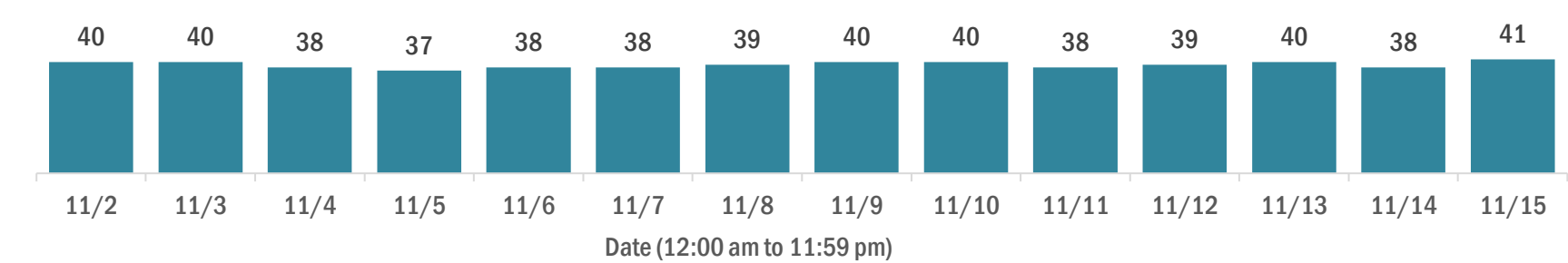

Laboratory testing for Florida residents over the past 2 weeks

Number of Florida residents tested per day

These counts include the number of people for whom the Department received PCR or antigen laboratory results by day. People tested on multiple days will be included for each day a new result was received. A person is only counted once for each day they are tested, regardless of whether multiple specimens are tested or multiple results are received.

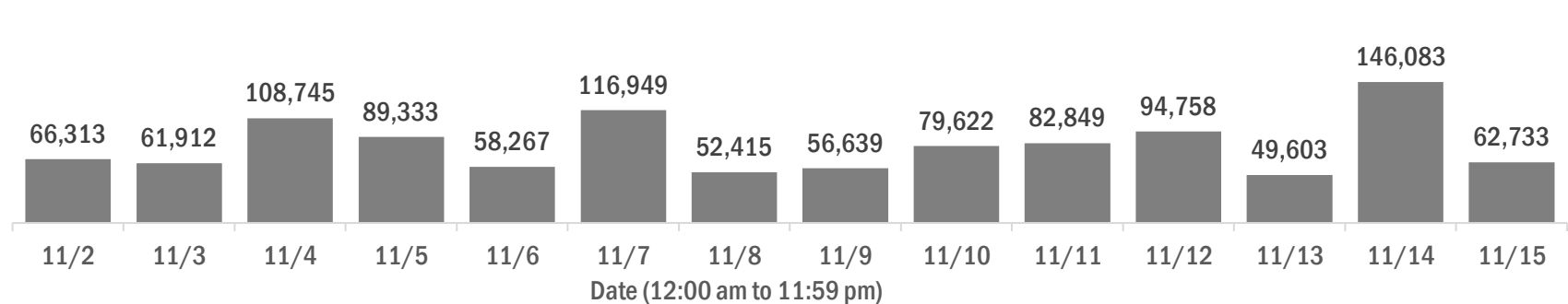

Number and percent of Florida residents with positive test results

The percent of positive results ranged from 7.35% to 11.39% over the past 2 weeks and was 9.54% yesterday.

These counts include the number of people for whom the Department received PCR or antigen laboratory results by day. People tested on multiple days will be included for each day a new result was received. A person is only counted once for each day they are tested, regardless of whether multiple specimens are tested or multiple results are received. If a person has a positive specimen and a negative specimen in the same day, only the positive result is counted.

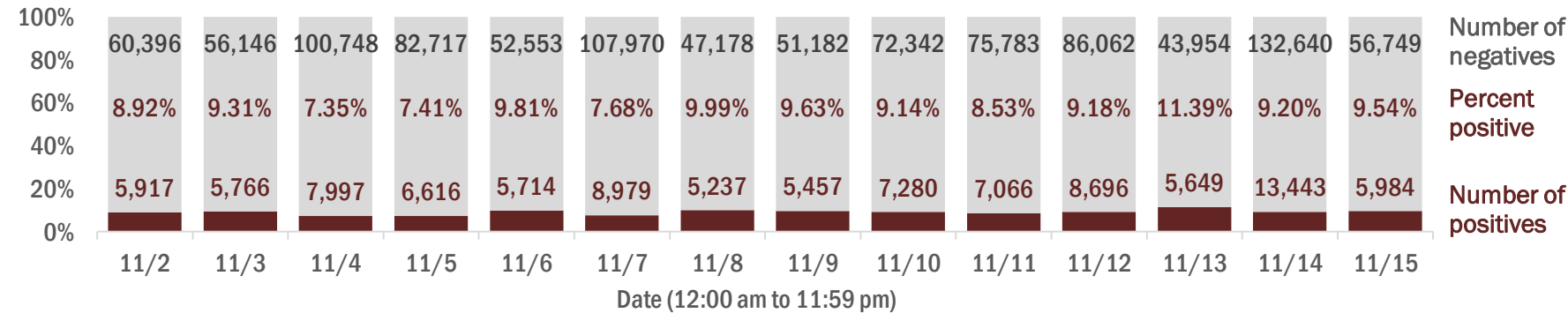

Percent positivity for new cases in Florida residents

The percent of positive results ranged from 6.26% to 9.98% over the past 2 weeks and was 7.95% yesterday.

This percent is the number of people who test PCR- or antigen-positive for the first time divided by all the people tested that day, excluding people who have previously tested positive.

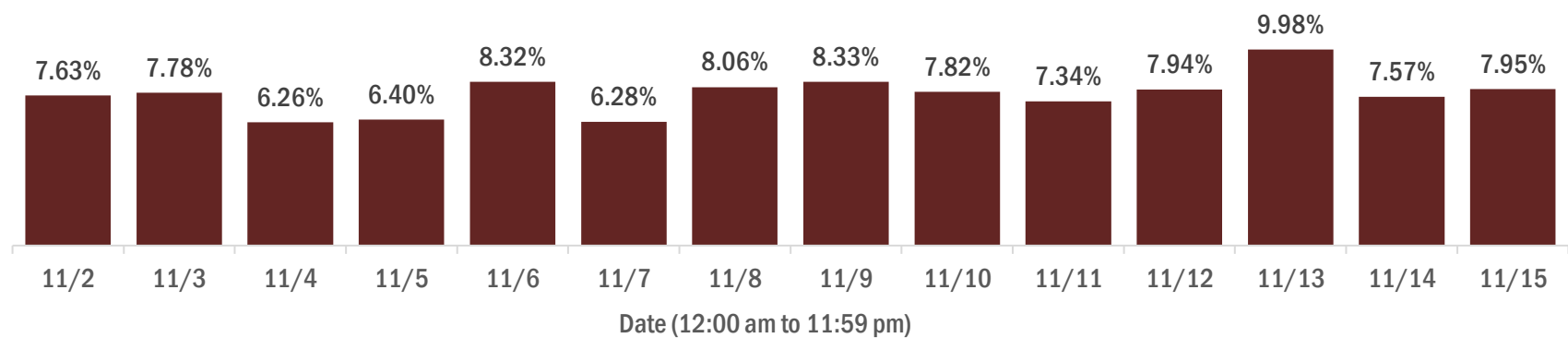

COVID-19: characteristics of 877,340 Florida resident cases

Data through Nov 15, 2020 verified as of Nov 16, 2020 at 09:25 AM

Data in this report are provisional and subject to change.

Age group	Cases		Hospitalizations		Deaths	
0-4 years	14,731	2%	343	1%	0	0%
5-14 years	40,196	5%	313	1%	5	0%
15-24 years	143,411	16%	1,393	3%	32	0%
25-34 years	159,997	18%	2,890	6%	102	1%
35-44 years	138,571	16%	4,325	8%	302	2%
45-54 years	136,285	16%	6,459	12%	717	4%
55-64 years	113,819	13%	9,092	17%	1,931	11%
65-74 years	68,712	8%	10,411	20%	3,755	21%
75-84 years	39,087	4%	9,843	19%	5,127	29%
85+ years	21,526	2%	6,946	13%	5,588	32%
Unknown	1,005	0%	4	0%	0	0%
Total	877,340		52,019		17,559	

Gender	Cases	
Female	451,475	51%
Male	421,268	48%
Unknown	4,597	1%
Total	877,340	

Ethnicity	Cases		Hospitalizations		Deaths	
Hispanic	261,677	30%	14,532	28%	4,437	25%
Non-Hispanic	393,207	45%	34,662	67%	11,856	68%
Unknown	222,456	25%	2,825	5%	1,266	7%
Total	877,340		52,019		17,559	

Race and ethnicity	Cases		Hospitalizations		Deaths	
White	428,981	49%	32,187	62%	12,335	70%
Hispanic	172,436	20%	10,204	20%	3,531	20%
Non-Hispanic	229,397	26%	20,927	40%	8,202	47%
Unknown	27,148	3%	1,056	2%	602	3%
Black	127,536	15%	11,836	23%	3,258	19%
Hispanic	6,354	1%	496	1%	128	1%
Non-Hispanic	111,170	13%	11,029	21%	3,003	17%
Unknown	10,012	1%	311	1%	127	1%
Other race	119,612	14%	6,324	12%	1,393	8%
Hispanic	60,955	7%	3,477	7%	659	4%
Non-Hispanic	41,554	5%	2,544	5%	601	3%
Unknown	17,103	2%	303	1%	133	1%
Unknown race	201,211	23%	1,672	3%	573	3%
Hispanic	21,932	2%	355	1%	119	1%
Non-Hispanic	11,086	1%	162	0%	50	0%
Unknown	168,193	19%	1,155	2%	404	2%
Total	877,340		52,019		17,559	

Hospitalization counts include anyone who was hospitalized at some point during their illness. It does not reflect the number of people currently hospitalized. **Other race** includes any person with a race of American Indian/Alaskan native, Asian, native Hawaiian/Pacific Islander, or other.

COVID-19: deaths in Florida residents and staff of long-term care facilities

Data through Nov 15, 2020 verified as of Nov 16, 2020 at 09:25 AM

Data in this report are provisional and subject to change.

For current cases in residents or staff of long-term care facilities, please visit: <https://floridahealthcovid19.gov/>

County	Deaths		County	Deaths		County	Deaths	
Dade	856	<div></div> 12%	Osceola	85	<div></div> 1%	Washington	12	<div></div> 0%
Palm Beach	734	<div></div> 10%	Charlotte	82	<div></div> 1%	Gadsden	11	<div></div> 0%
Pinellas	591	<div></div> 8%	Okaloosa	68	<div></div> 1%	Gilchrist	11	<div></div> 0%
Broward	463	<div></div> 7%	Clay	67	<div></div> 1%	Baker	8	<div></div> 0%
Hillsborough	394	<div></div> 6%	Indian River	65	<div></div> 1%	Jefferson	8	<div></div> 0%
Polk	337	<div></div> 5%	Citrus	60	<div></div> 1%	Lafayette	8	<div></div> 0%
Lee	263	<div></div> 4%	Jackson	60	<div></div> 1%	Calhoun	6	<div></div> 0%
Brevard	237	<div></div> 3%	Suwannee	52	<div></div> 1%	Flagler	3	<div></div> 0%
Duval	232	<div></div> 3%	St. Johns	44	<div></div> 1%	Gulf	3	<div></div> 0%
Orange	219	<div></div> 3%	Leon	43	<div></div> 1%	Holmes	3	<div></div> 0%
Sarasota	207	<div></div> 3%	Highlands	42	<div></div> 1%	Monroe	3	<div></div> 0%
Volusia	177	<div></div> 3%	Bay	36	<div></div> 1%	Taylor	3	<div></div> 0%
St. Lucie	174	<div></div> 2%	Alachua	34	<div></div> 0%	Bradford	2	<div></div> 0%
Marion	164	<div></div> 2%	Sumter	27	<div></div> 0%	Desoto	2	<div></div> 0%
Seminole	161	<div></div> 2%	Columbia	26	<div></div> 0%	Hardee	2	<div></div> 0%
Manatee	143	<div></div> 2%	Nassau	24	<div></div> 0%	Levy	2	<div></div> 0%
Escambia	132	<div></div> 2%	Hendry	20	<div></div> 0%	Dixie	1	<div></div> 0%
Collier	118	<div></div> 2%	Santa Rosa	20	<div></div> 0%	Liberty	1	<div></div> 0%
Pasco	110	<div></div> 2%	Putnam	18	<div></div> 0%			
Martin	106	<div></div> 2%	Madison	16	<div></div> 0%			
Lake	101	<div></div> 1%	Okeechobee	16	<div></div> 0%			
Hernando	88	<div></div> 1%	Walton	14	<div></div> 0%			
						Total	7,015	

Note: cases are summarized by the county of usual residence. Residents and staff may be cases associated with facilities that are not in their county of usual residence, resulting in cases being included below for counties that do not have facilities with known cases.

COVID-19: cases in Florida residents who have died

Data through Nov 15, 2020 verified as of Nov 16, 2020 at 09:25 AM

Data in this report are provisional and subject to change.

Demographics for all identified COVID-19 deaths: 17,559

Deaths by date of death for the past 2 weeks

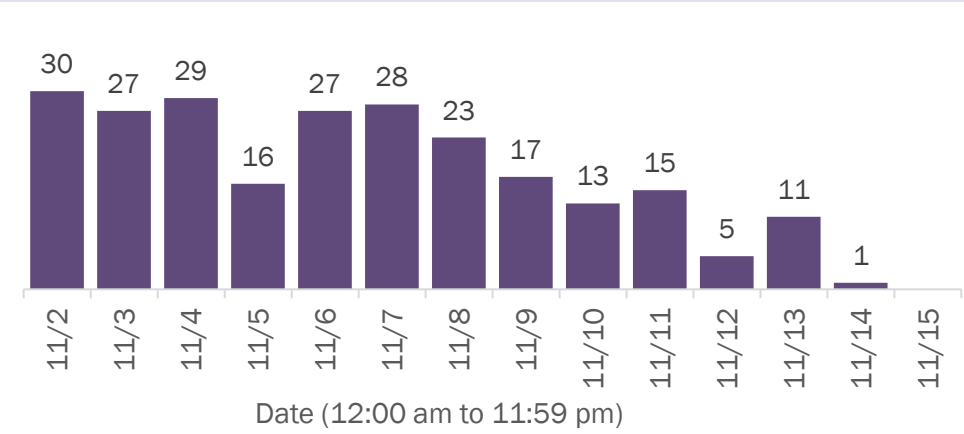

Deaths by age group

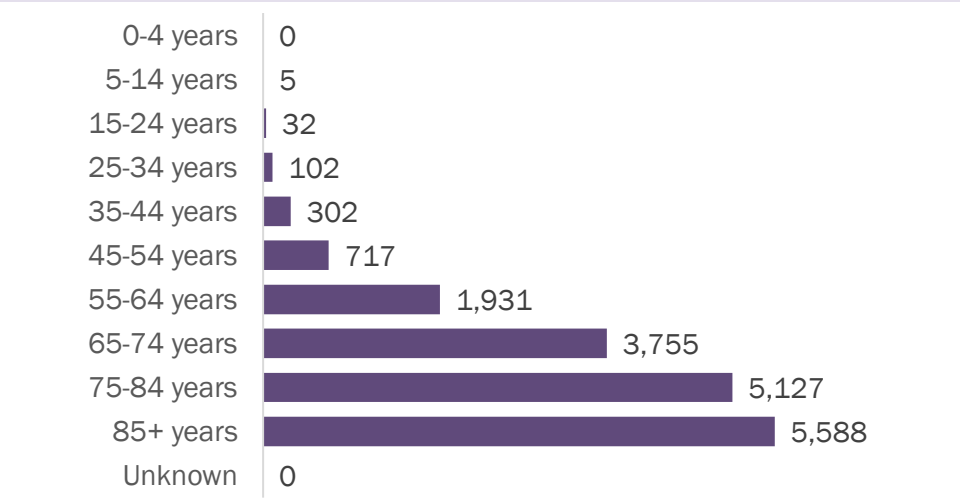

Deaths by date of death since March 2020

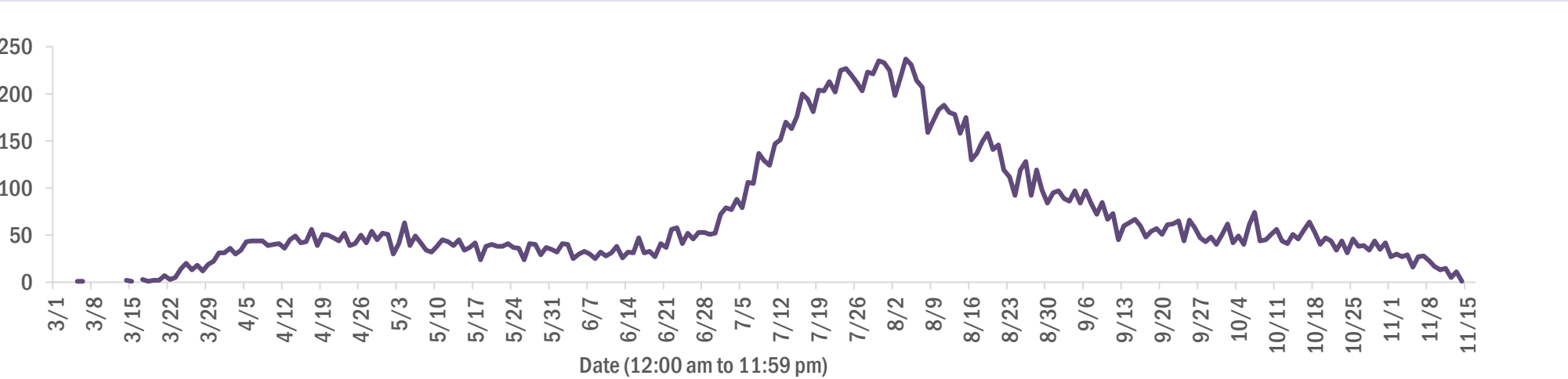

Age group	Deaths	Cases	Case fatality rate	Mortality rate per 100,000 population
0-4 years	0	14,731	0.0%	0.0
5-14 years	5	40,196	0.0%	0.2
15-24 years	32	143,411	0.0%	1.3
25-34 years	102	159,997	0.1%	3.6
35-44 years	302	138,571	0.2%	11.6
45-54 years	717	136,285	0.5%	25.7
55-64 years	1,931	113,819	1.7%	66.8
65-74 years	3,755	68,712	5.5%	154.7
75-84 years	5,127	39,087	13.1%	365.1
85+ years	5,588	21,526	26.0%	967.6
Unknown	0	1,005	0.0%	
Total	17,559	877,340	2.0%	81.3

Race	Deaths	Cases	Case fatality rate	Mortality rate per 100,000 population
White	12,335	428,981	2.9%	73.9
Black	3,258	127,536	2.6%	89.1
Other	1,393	119,612	1.2%	111.9
Unknown	573	201,211	0.3%	
Total	17,559	877,340	2.0%	81.3

Gender	Deaths	Cases	Case fatality rate	Mortality rate per 100,000 population
Female	7,838	451,475	1.7%	71.0
Male	9,721	421,268	2.3%	92.1
Unknown	0	4,597	0.0%	
Total	17,559	877,340	2.0%	81.3

Ethnicity	Deaths	Cases	Case fatality rate	Mortality rate per 100,000 population
Hispanic	4,437	261,677	1.7%	78.1
Non-Hispanic	11,856	393,207	3.0%	74.5
Unknown	1,266	222,456	0.6%	
Total	17,559	877,340	2.0%	81.3

COVID-19: characteristics of 889,864 cases

Data through Nov 15, 2020 verified as of Nov 16, 2020 at 09:25 AM

Data in this report are provisional and subject to change.

Tables below include cases in Florida residents and non-Florida residents.

All 67 Florida counties have cases:

County	FL resident cases		Non-FL resident cases	Total cases	FL resident deaths	FL death rate
Dade	201,811	<div></div> 23%	1,843	203,654	3,709	1.8%
Broward	94,831	<div></div> 11%	903	95,734	1,596	1.7%
Palm Beach	58,178	<div></div> 7%	576	58,754	1,627	2.8%
Hillsborough	52,847	<div></div> 6%	340	53,187	866	1.6%
Orange	51,462	<div></div> 6%	426	51,888	604	1.2%
Duval	38,160	<div></div> 4%	517	38,677	555	1.5%
Pinellas	28,993	<div></div> 3%	304	29,297	855	2.9%
Lee	25,949	<div></div> 3%	489	26,438	542	2.1%
Polk	25,233	<div></div> 3%	146	25,379	648	2.6%
Osceola	16,016	<div></div> 2%	142	16,158	228	1.4%
Collier	15,755	<div></div> 2%	264	16,019	267	1.7%
Escambia	13,580	<div></div> 2%	1,610	15,190	288	2.1%
Manatee	14,677	<div></div> 2%	178	14,855	359	2.4%
Volusia	14,191	<div></div> 2%	112	14,303	343	2.4%
Brevard	13,561	<div></div> 2%	91	13,652	409	3.0%
Leon	13,175	<div></div> 2%	400	13,575	127	1.0%
Pasco	12,542	<div></div> 1%	124	12,666	259	2.1%
Alachua	11,699	<div></div> 1%	108	11,807	87	0.7%
Marion	11,746	<div></div> 1%	32	11,778	364	3.1%
Seminole	11,516	<div></div> 1%	59	11,575	255	2.2%
Sarasota	11,124	<div></div> 1%	150	11,274	358	3.2%
St. Lucie	9,864	<div></div> 1%	26	9,890	350	3.5%
Lake	9,594	<div></div> 1%	71	9,665	243	2.5%
Bay	7,435	<div></div> 1%	255	7,690	145	2.0%
Okaloosa	7,591	<div></div> 1%	78	7,669	139	1.8%
St. Johns	7,430	<div></div> 1%	139	7,569	89	1.2%
Clay	6,932	<div></div> 1%	18	6,950	136	2.0%
Santa Rosa	6,531	<div></div> 1%	83	6,614	93	1.4%
Martin	5,692	<div></div> 1%	52	5,744	170	3.0%
Columbia	4,505	<div></div> 1%	17	4,522	86	1.9%
Indian River	4,452	<div></div> 1%	39	4,491	127	2.9%
Charlotte	4,303	<div></div> 0%	30	4,333	175	4.1%
Hernando	4,245	<div></div> 0%	30	4,275	187	4.4%
Citrus	3,937	<div></div> 0%	20	3,957	148	3.8%
Jackson	3,487	<div></div> 0%	48	3,535	88	2.5%

County	FL resident cases		Non-FL resident cases	Total cases	FL resident deaths	FL death rate
Walton	2,957	<div></div> 0%	316	3,273	34	1.1%
Highlands	3,235	<div></div> 0%	22	3,257	129	4.0%
Sumter	3,146	<div></div> 0%	18	3,164	89	2.8%
Gadsden	3,131	<div></div> 0%	10	3,141	56	1.8%
Suwannee	3,112	<div></div> 0%	18	3,130	82	2.6%
Monroe	2,769	<div></div> 0%	70	2,839	25	0.9%
Nassau	2,550	<div></div> 0%	217	2,767	52	2.0%
Putnam	2,530	<div></div> 0%	6	2,536	55	2.2%
Flagler	2,391	<div></div> 0%	19	2,410	40	1.7%
Hendry	2,359	<div></div> 0%	8	2,367	45	1.9%
Unknown	157	<div></div> 0%	1,956	2,113	0	0.0%
Baker	1,896	<div></div> 0%	8	1,904	28	1.5%
Okeechobee	1,879	<div></div> 0%	5	1,884	43	2.3%
Desoto	1,810	<div></div> 0%	4	1,814	33	1.8%
Hardee	1,693	<div></div> 0%	7	1,700	18	1.1%
Taylor	1,570	<div></div> 0%	4	1,574	20	1.3%
Wakulla	1,464	<div></div> 0%	9	1,473	12	0.8%
Washington	1,389	<div></div> 0%	14	1,403	24	1.7%
Bradford	1,303	<div></div> 0%	2	1,305	15	1.2%
Lafayette	1,290	<div></div> 0%	0	1,290	19	1.5%
Levy	1,249	<div></div> 0%	7	1,256	12	1.0%
Union	1,194	<div></div> 0%	0	1,194	53	4.4%
Madison	1,163	<div></div> 0%	17	1,180	25	2.1%
Holmes	1,016	<div></div> 0%	19	1,035	14	1.4%
Gulf	1,008	<div></div> 0%	13	1,021	18	1.8%
Hamilton	930	<div></div> 0%	8	938	11	1.2%
Dixie	933	<div></div> 0%	3	936	11	1.2%
Franklin	801	<div></div> 0%	8	809	4	0.5%
Calhoun	800	<div></div> 0%	2	802	20	2.5%
Jefferson	705	<div></div> 0%	13	718	11	1.6%
Gilchrist	675	<div></div> 0%	0	675	19	2.8%
Glades	637	<div></div> 0%	0	637	7	1.1%
Liberty	554	<div></div> 0%	1	555	13	2.3%
Total	877,340		12,524	889,864	17,559	2.0%

COVID-19: characteristics of 877,340 Florida resident cases

Data through Nov 15, 2020 verified as of Nov 16, 2020 at 09:25 AM

Data in this report are provisional and subject to change.

The table below includes the cities and counties of residence for cases in Florida residents based on the patient's ZIP Code. Note that city is not always received as part of the initial notification and may be missing while the case is being investigated.

City and county	Cases
Miami, Dade	114,820
Orlando, Orange	37,989
Jacksonville, Duval	34,951
Tampa, Hillsborough	31,015
Hialeah, Dade	27,236
Fort Lauderdale, Broward	19,715
Hollywood, Broward	17,393
West Palm Beach, Palm Beach	13,886
Homestead, Dade	12,404
Kissimmee, Osceola	12,262
Tallahassee, Leon	12,114
Naples, Collier	11,904
Saint Petersburg, Pinellas	11,374
Pensacola, Escambia	11,074
Fort Myers, Lee	10,390
Pompano Beach, Broward	9,937
Bradenton, Manatee	9,745
Gainesville, Alachua	9,611
Boca Raton, Palm Beach	8,982
Ocala, Marion	8,850
Lakeland, Polk	8,426
Lake Worth, Palm Beach	7,466
Sarasota, Sarasota	7,202
Cape Coral, Lee	6,028
Miramar, Broward	6,025
Port Saint Lucie, St. Lucie	5,863
Clearwater, Pinellas	5,680
Miami Gardens, Dade	5,547
Boynton Beach, Palm Beach	5,206
Missing, Broward	5,094
Panama City, Bay	4,608
Miami Beach, Dade	4,591
Winter Haven, Polk	4,507
Coral Springs, Broward	4,485
Lehigh Acres, Lee	4,336
Lake City, Columbia	4,121
Delray Beach, Palm Beach	4,022
Melbourne, Brevard	4,008
Saint Augustine, St. Johns	3,709
Davie, Broward	3,695
Sunrise, Broward	3,585
Coral Gables, Dade	3,554
Riverview, Hillsborough	3,424
Missing, Dade	3,345
Fort Pierce, St. Lucie	3,256
Miami Lakes, Dade	3,214
Milton, Santa Rosa	3,203
Plant City, Hillsborough	3,178
Brandon, Hillsborough	3,169
Daytona Beach, Volusia	3,152
Vero Beach, Indian River	3,139
Apopka, Orange	3,014
Largo, Pinellas	2,964
Saint Cloud, Osceola	2,856
Plantation, Broward	2,847
Palm Bay, Brevard	2,840
Cutler Ridge, Dade	2,829
North Miami Beach, Dade	2,789
Orange Park, Clay	2,772

COVID-19: characteristics of 877,340 Florida resident cases

Data through Nov 15, 2020 verified as of Nov 16, 2020 at 09:25 AM

Data in this report are provisional and subject to change.

The table below includes the cities and counties of residence for cases in Florida residents based on the patient's ZIP Code.

Note that city is not always received as part of the initial notification and may be missing while the case is being investigated.

City and county	Cases
Doral, Dade	2,707
Jupiter, Palm Beach	2,668
Deerfield Beach, Broward	2,657
New Port Richey, Pasco	2,652
Stuart, Martin	2,636
Weston, Broward	2,628
Sanford, Seminole	2,618
Tamarac, Broward	2,522
Live Oak, Suwannee	2,483
Clermont, Lake	2,459
Immokalee, Collier	2,413
Deltona, Volusia	2,316
Opa Locka, Dade	2,314
Fort Walton Beach, Okaloosa	2,274
Port Charlotte, Charlotte	2,193
Spring Hill, Hernando	2,179
Davenport, Polk	2,123
Deland, Volusia	2,109
Palmetto, Manatee	2,093
Margate, Broward	2,066
Winter Park, Orange	2,063
Palm Beach Gardens, Palm Beach	2,045
Missing, Palm Beach	1,963
Coconut Creek, Broward	1,941
Winter Garden, Orange	1,925
Oviedo, Seminole	1,901
Haines City, Polk	1,825
Lake Worth Beach, Palm Beach	1,819
Wellington, Palm Beach	1,815
Palm Harbor, Pinellas	1,785
Palm Coast, Flagler	1,784
Altamonte Springs, Seminole	1,781
Hallandale, Broward	1,756
Wesley Chapel, Pasco	1,752
Land O Lakes, Pasco	1,736
Okeechobee, Okeechobee	1,725
Ocoee, Orange	1,688
North Lauderdale, Broward	1,663
Bonita Springs, Lee	1,639
Crestview, Okaloosa	1,597
Arcadia, Desoto	1,588
Leesburg, Lake	1,561
Valrico, Hillsborough	1,552
North Miami, Dade	1,551
Punta Gorda, Charlotte	1,551
Middleburg, Clay	1,519
Ruskin, Hillsborough	1,504
Lutz, Hillsborough	1,504
Seminole, Pinellas	1,502
North Port, Sarasota	1,482
Sebring, Highlands	1,466
Quincy, Gadsden	1,464
Pinellas Park, Pinellas	1,453
Brooksville, Hernando	1,451
Crossings, Dade	1,399
Oakland Park, Broward	1,384
Key West, Monroe	1,374
Perry, Taylor	1,371
Pembroke Pines, Broward	1,350

COVID-19: characteristics of 877,340 Florida resident cases

Data through Nov 15, 2020 verified as of Nov 16, 2020 at 09:25 AM

Data in this report are provisional and subject to change.

The table below includes the cities and counties of residence for cases in Florida residents based on the patient's ZIP Code.

Note that city is not always received as part of the initial notification and may be missing while the case is being investigated.

City and county	Cases
Venice, Sarasota	1,342
Royal Palm Beach, Palm Beach	1,336
Coconut Grove, Dade	1,331
Longwood, Seminole	1,303
Ormond Beach, Volusia	1,299
Carol City, Dade	1,280
Windermere, Orange	1,265
Jacksonville Beach, Duval	1,261
Cocoa, Brevard	1,251
Casselberry, Seminole	1,240
Mayo, Lafayette	1,240
Port Orange, Volusia	1,212
Missing, Hillsborough	1,211
Clewiston, Hendry	1,185
Bartow, Polk	1,183
Green Cove Springs, Clay	1,177
Crawfordville, Wakulla	1,165
Palatka, Putnam	1,161
Marianna, Jackson	1,135
Kissimmee, Polk	1,122
Cantonment, Escambia	1,120
Defuniak Springs, Walton	1,118
Belle Glade, Palm Beach	1,106
Biscayne Park, Dade	1,101
Wimauma, Hillsborough	1,099
Lynn Haven, Bay	1,070
Auburndale, Polk	1,067
Lake Mary, Seminole	1,062
Zephyrhills, Pasco	1,050
Lake Wales, Polk	1,039
Panama City Beach, Bay	1,034
Missing, Orange	1,025
Hudson, Pasco	1,021
Chipley, Washington	1,017
Dade City, Pasco	1,015
Missing, Duval	996
Saint Johns, St. Johns	990
North Fort Myers, Lee	989
Niceville, Okaloosa	988
Indiantown, Martin	988
Gulf Breeze, Santa Rosa	982
Port Richey, Pasco	958
Tarpon Springs, Pinellas	955
Century, Escambia	951
Navarre, Santa Rosa	934
Merritt Island, Brevard	932
Starke, Bradford	922
Ponte Vedra Beach, St. Johns	914
Missing, Collier	906
Santa Rosa Beach, Walton	904
Titusville, Brevard	900
Graceville, Jackson	893
Everglades National Park, Dade	893
El Portal, Dade	880
Loxahatchee, Palm Beach	878
Fernandina Beach, Nassau	874
The Villages, Sumter	869
Missing, Pasco	865
Destin, Okaloosa	864

COVID-19: characteristics of 877,340 Florida resident cases

Data through Nov 15, 2020 verified as of Nov 16, 2020 at 09:25 AM

Data in this report are provisional and subject to change.

The table below includes the cities and counties of residence for cases in Florida residents based on the patient's ZIP Code.

Note that city is not always received as part of the initial notification and may be missing while the case is being investigated.

City and county	Cases
Cooper City, Broward	863
Florida City, Dade	862
Inverness, Citrus	860
Aventura, Dade	858
Fleming Island, Clay	847
Tavares, Lake	842
Winter Springs, Seminole	841
Mulberry, Polk	839
Seffner, Hillsborough	832
Avon Park, Highlands	827
Missing, St. Johns	820
Sarasota, Manatee	818
Dunedin, Pinellas	815
Lake Butler, Union	802
Labelle, Hendry	798
Riviera Beach, Palm Beach	796
Estero, Lee	787
Eustis, Lake	784
Missing, Polk	780
Wauchula, Hardee	772
Parkland, Broward	761
Key Biscayne, Dade	758
Holiday, Pasco	757
Parrish, Manatee	756
Rockledge, Brevard	755
Maitland, Orange	752
New Smyrna Beach, Volusia	748
Palm City, Martin	727
Mount Dora, Lake	727
Uleta, Dade	726
Olympia Heights, Dade	721
Sanderson, Baker	717
Orange City, Volusia	714
Missing, St. Lucie	714
Coleman, Sumter	714
Missing, Volusia	709
Coral, Dade	695
Macclenny, Baker	695
Dover, Hillsborough	694
Bonifay, Holmes	687
Missing, Brevard	664
Odessa, Hillsborough	662
Groveland, Lake	658
Madison, Madison	653
Missing, Santa Rosa	650
Jasper, Hamilton	650
Dania, Broward	646
Missing, Okaloosa	630
Gibsononton, Hillsborough	610
Lantana, Palm Beach	603
Monticello, Jefferson	598
Lithia, Hillsborough	597
Crystal River, Citrus	583
Missing, Osceola	581
Havana, Gadsden	577
Hobe Sound, Martin	577
Moore Haven, Glades	568
Pace, Santa Rosa	564
Lake Placid, Highlands	563

COVID-19: characteristics of 877,340 Florida resident cases

Data through Nov 15, 2020 verified as of Nov 16, 2020 at 09:25 AM

Data in this report are provisional and subject to change.

The table below includes the cities and counties of residence for cases in Florida residents based on the patient's ZIP Code.

Note that city is not always received as part of the initial notification and may be missing while the case is being investigated.

City and county	Cases
Atlantic Beach, Duval	559
Missing, Marion	559
Oldsmar, Pinellas	558
Palm Springs, Palm Beach	557
South Bay, Palm Beach	551
Missing, Lee	548
Chattahoochee, Gadsden	534
Cross City, Dixie	524
Wewahitchka, Gulf	520
Alachua, Alachua	516
Pahokee, Palm Beach	512
Yulee, Nassau	512
Debary, Volusia	509
Fisher Island, Dade	499
North Palm Beach, Palm Beach	497
Sun City Center, Hillsborough	493
Missing, Citrus	489
Summerfield, Marion	488
Frostproof, Polk	488
Sebastian, Indian River	486
Wildwood, Sumter	483
Blountstown, Calhoun	482
Ponte Vedra, St. Johns	471
Homosassa, Citrus	468
Pinecrest, Dade	465
South Miami, Dade	464
Apollo Beach, Hillsborough	457
Fellsmere, Indian River	453
Newberry, Alachua	447
Lauderdale Lakes, Broward	440
Ellenton, Manatee	438
Crescent City, Putnam	438
Missing, Hernando	438
Polk City, Polk	434
Callahan, Nassau	431
Bristol, Liberty	429
Dunnellon, Marion	428
Trenton, Gilchrist	427
Lecanto, Citrus	427
Belleview, Marion	426
Lauderhill, Broward	424
Lady Lake, Lake	421
Sweetwater, Dade	420
Carrabelle, Franklin	419
Safety Harbor, Pinellas	411
Jensen Beach, Martin	409
Missing, Seminole	408
Wilton Manors, Broward	403
Bowling Green, Hardee	393
Fort Meade, Polk	392
Williston, Levy	389
Missing, Sarasota	384
Centerville, Leon	374
Missing, Lake	368
Edgewater, Volusia	368
Florida State University, Leon	366
Satellite Beach, Brevard	365
Bushnell, Sumter	364
Freeport, Walton	364

COVID-19: characteristics of 877,340 Florida resident cases

Data through Nov 15, 2020 verified as of Nov 16, 2020 at 09:25 AM

Data in this report are provisional and subject to change.

The table below includes the cities and counties of residence for cases in Florida residents based on the patient's ZIP Code.

Note that city is not always received as part of the initial notification and may be missing while the case is being investigated.

City and county	Cases
Hilliard, Nassau	361
Port Saint Joe, Gulf	353
Beverly Hills, Citrus	352
Key Largo, Monroe	351
Keystone Heights, Clay	348
Mary Esther, Okaloosa	347
Missing, Indian River	346
Missing, Highlands	344
Sneads, Jackson	326
Shalimar, Okaloosa	323
Missing, Hendry	319
Chiefland, Levy	318
Missing, Hardee	316
Old Town, Dixie	314
Nokomis, Sarasota	313
Palmetto Bay, Dade	309
Missing, Monroe	309
Marco Island, Collier	307
Southwest Ranches, Broward	307
Missing, Pinellas	301
Cocoa Beach, Brevard	293
Dunnellon, Citrus	293
Glen Saint Mary, Baker	289
Missing, Nassau	288
Jacksonville, St. Johns	285
Raiford, Union	285
Missing, Martin	285
Lake Alfred, Polk	284
Indialantic, Brevard	280
Lehigh, Lee	279
Belle Isle, Orange	276
Thonotosassa, Hillsborough	276
Englewood, Charlotte	272
Malone, Jackson	271
Missing, Manatee	267
Hernando, Citrus	266
Missing, Flagler	263
Neptune Beach, Duval	261
Missing, Bay	260
Marathon, Monroe	259
Missing, Leon	255
Minneola, Lake	255
Bronson, Levy	255
Miramar Beach, Walton	255
Missing, Madison	255
Spring Hill, Pasco	254
High Springs, Alachua	247
Cottondale, Jackson	245
Oakland, Orange	245
Missing, Clay	242
Mascotte, Lake	240
Clearwater Beach, Pinellas	237
Sorrento, Lake	235
West Melbourne, Brevard	235
Fort White, Columbia	233
Missing, Alachua	228
Englewood, Sarasota	221
Midway, Gadsden	220
Fruitland Park, Lake	219

COVID-19: characteristics of 877,340 Florida resident cases

Data through Nov 15, 2020 verified as of Nov 16, 2020 at 09:25 AM

Data in this report are provisional and subject to change.

The table below includes the cities and counties of residence for cases in Florida residents based on the patient's ZIP Code.

Note that city is not always received as part of the initial notification and may be missing while the case is being investigated.

City and county	Cases
Haverhill, Palm Beach	212
Myakka City, Manatee	210
Citra, Marion	205
Gulfport, Pinellas	204
Trinity, Pasco	203
Pierson, Volusia	202
Umatilla, Lake	196
Bay Harbor Islands, Dade	196
Zolfo Springs, Hardee	193
Lake Park, Palm Beach	193
Missing, Baker	193
Palm Beach, Palm Beach	192
Missing, Wakulla	191
De Leon Springs, Volusia	190
Missing, Sumter	190
Missing, Jackson	188
Missing, Desoto	184
Silver Springs, Marion	184
Hawthorne, Alachua	182
South Daytona, Volusia	181
Medley, Dade	178
Holly Hill, Volusia	176
Bunnell, Flagler	176
Edgewood, Orange	176
Molino, Escambia	174
Tavernier, Monroe	174
Cape Canaveral, Brevard	171
Tequesta, Palm Beach	171
Baker, Okaloosa	170
Bell, Gilchrist	169
Jennings, Hamilton	167
Interlachen, Putnam	166
Jay, Santa Rosa	164
Apalachicola, Franklin	163
Flagler Beach, Flagler	163
Fort Myers Beach, Lee	161
Youngstown, Bay	161
Weeki Wachee, Hernando	161
Ave Maria, Collier	157
Clair-Mel City, Hillsborough	154
Branford, Suwannee	154
Missing, Washington	153
Archer, Alachua	152
Oxford, Sumter	152
Missing, Gadsden	151
Greenville, Madison	151
Lawtey, Bradford	149
Missing, Okeechobee	149
Mims, Brevard	148
Rotunda West, Charlotte	148
Alva, Lee	147
Ocklawaha, Marion	146
Missing, Walton	145
Montverde, Lake	145
Missing, Suwannee	145
Osprey, Sarasota	144
Missing, Bradford	143
Melbourne Beach, Brevard	143
Indian Harbour Beach, Brevard	142

COVID-19: characteristics of 877,340 Florida resident cases

Data through Nov 15, 2020 verified as of Nov 16, 2020 at 09:25 AM

Data in this report are provisional and subject to change.

The table below includes the cities and counties of residence for cases in Florida residents based on the patient's ZIP Code.

Note that city is not always received as part of the initial notification and may be missing while the case is being investigated.

City and county	Cases
Gretna, Gadsden	142
Kenneth City, Pinellas	141
Greenwood, Jackson	141
East Palatka, Putnam	140
Missing, Levy	136
Eagle Lake, Polk	135
Altha, Calhoun	132
Missing, Gulf	132
Dundee, Polk	130
Missing, Taylor	130
South Pasadena, Pinellas	129
O Brien, Suwannee	127
Eastpoint, Franklin	125
Grand Ridge, Jackson	124
Missing, Columbia	124
Azalea Park, Orange	122
Celebration, Osceola	122
Floral City, Citrus	122
Gotha, Orange	121
Hastings, St. Johns	121
Missing, Calhoun	117
Melrose, Putnam	117
Webster, Sumter	117
Missing, Holmes	116
Satsuma, Putnam	114
Vernon, Washington	113
Hiawassee, Orange	113
Southport, Bay	109
White Springs, Hamilton	108
Indian Rocks Beach, Pinellas	107
Chuluota, Seminole	106
Matlacha, Lee	105
Malabar, Brevard	105
Eglin Air Force Base, Okaloosa	105
Grand Island, Lake	104
Westville, Holmes	104
Missing, Escambia	101
Geneva, Seminole	100
South Fort Myers, Lee	99
Lockhart, Orange	98
Alford, Jackson	98
Missing, Putnam	98
Surfside, Dade	96
Ponce De Leon, Holmes	95
Zellwood, Orange	95
Lakewood Ranch, Manatee	94
University Of Central Florida, Orange	94
San Antonio, Pasco	93
Valparaiso, Okaloosa	93
Wellborn, Suwannee	93
Reddick, Marion	91
Lake Panasoffkee, Sumter	89
Inlet Beach, Walton	88
Mcalpin, Suwannee	88
Laurel Hill, Okaloosa	87
Pomona Park, Putnam	87
West Miami, Dade	85
University Of FI, Alachua	85
Elkton, St. Johns	84

COVID-19: characteristics of 877,340 Florida resident cases

Data through Nov 15, 2020 verified as of Nov 16, 2020 at 09:25 AM

Data in this report are provisional and subject to change.

The table below includes the cities and counties of residence for cases in Florida residents based on the patient's ZIP Code.

Note that city is not always received as part of the initial notification and may be missing while the case is being investigated.

City and county	Cases
Missing, Franklin	84
Weirsdale, Marion	84
Missing, Union	83
Bal Harbour, Dade	82
Sebastian, Brevard	82
Temple Terrace, Hillsborough	82
Bay Lake, Orange	81
Anthony, Marion	80
Fountain, Bay	80
Mcdavid, Escambia	80
Carrollwood, Hillsborough	79
Bryceville, Nassau	78
Lee, Madison	77
Sanibel, Lee	77
Micanopy, Alachua	77
Missing, Charlotte	77
Babson Park, Polk	77
Fort McCoy, Marion	77
Cloud Lake, Palm Beach	76
Morriston, Levy	74
Belleair, Pinellas	74
Juno Beach, Palm Beach	74
Summerland Key, Monroe	73
Missing, Dixie	72
Astatula, Lake	72
Poinciana, Polk	71
Missing, Jefferson	70
Missing, Gilchrist	70
F M, Lee	70
Bokeelia, Lee	70
Mangonia Park, Palm Beach	70
Howey-In-The-Hills, Lake	69
Greenacres, Palm Beach	68
Avon Park, Polk	67
Islamorada, Monroe	66
Bonita Beach, Lee	66
Eatonville, Orange	66
Palma Ceia, Hillsborough	64
University Of Miami, Dade	64
Madeira Beach, Pinellas	64
Air Mail Facility, Dade	64
Lake Helen, Volusia	63
Hallandale Beach, Broward	62
Atlantis, Palm Beach	61
Viera, Brevard	61
Hosford, Liberty	61
Fern Park, Seminole	61
Center Hill, Sumter	61
Lauderdale By The Sea, Broward	60
Missing, Liberty	60
Seville, Volusia	59
Stock Island, Monroe	59
Odessa, Pasco	58
Kindred, Osceola	58
Sumterville, Sumter	58
Steinhatchee, Taylor	58
Dinsmore, Duval	57
University Of Central Fl, Orange	57
Caryville, Washington	56

COVID-19: characteristics of 877,340 Florida resident cases

Data through Nov 15, 2020 verified as of Nov 16, 2020 at 09:25 AM

Data in this report are provisional and subject to change.

The table below includes the cities and counties of residence for cases in Florida residents based on the patient's ZIP Code.

Note that city is not always received as part of the initial notification and may be missing while the case is being investigated.

City and county	Cases
Holmes Beach, Manatee	55
University Of South Florida, Hillsborough	55
Alafaya, Orange	54
Citrus Springs, Citrus	53
Winter Park, Seminole	53
Grant-Valkaria, Brevard	53
Lake Hamilton, Polk	52
Longboat Key, Manatee	51
Hypoluxo, Palm Beach	51
Cutler Bay, Dade	51
Waldo, Alachua	50
Sopchoppy, Wakulla	50
Osteen, Volusia	49
Lady Lake, Sumter	49
San Mateo, Putnam	49
Holt, Okaloosa	48
Oak Hill, Volusia	47
Christmas, Orange	47
Big Pine Key, Monroe	46
The Villages, Lake	46
Astor, Lake	45
Barefoot Bay, Brevard	45
Canal Point, Palm Beach	44
Clarksville, Calhoun	43
Ochopee, Collier	43
Panacea, Wakulla	43
Buena Ventura Lakes, Osceola	43
Greensboro, Gadsden	42
Brooker, Bradford	42
Welaka, Putnam	42
Golden Beach, Dade	41
Florida Gulf Coast Univ, Lee	40
Missing, Lafayette	40
Altoona, Lake	40
Crystal Beach, Pinellas	39
Princeton, Dade	39
Belleair Beach, Pinellas	38
Missing, Glades	38
Manalapan, Palm Beach	38
Sewalls Point, Martin	37
Palm Beach Shores, Palm Beach	37
Patrick Air Force Base, Brevard	37
Lamont, Jefferson	37
Callaway, Bay	37
Placida, Charlotte	37
Saint James City, Lee	37
Bradenton Beach, Manatee	36
Inglis, Levy	36
Yalaha, Lake	36
Sunny Isles Beach, Dade	36
Hampton, Bradford	36
Hollister, Putnam	35
Paisley, Lake	35
Cinco Bayou, Okaloosa	35
Destin, Walton	34
Lutz, Pasco	34
Ponce Inlet, Volusia	34
Flemington, Marion	33
University Of Tampa, Hillsborough	33

COVID-19: characteristics of 877,340 Florida resident cases

Data through Nov 15, 2020 verified as of Nov 16, 2020 at 09:25 AM

Data in this report are provisional and subject to change.

The table below includes the cities and counties of residence for cases in Florida residents based on the patient's ZIP Code.

Note that city is not always received as part of the initial notification and may be missing while the case is being investigated.

City and county	Cases
Village Of Wellington, Palm Beach	33
Campbellton, Jackson	32
Felda, Hendry	32
Bascom, Jackson	31
Baldwin, Duval	31
Kendall, Dade	30
Lighthouse Point, Broward	30
Highland Beach, Palm Beach	28
Saint Pete Beach, Pinellas	28
Naranja, Dade	28
Harmony, Osceola	27
Pinetta, Madison	27
Fruit Cove, St. Johns	27
Ebro, Washington	27
Florida State, Leon	27
Saint Leo, Pasco	26
Univ Of FI Student Dorms, Alachua	25
Fort Denaud, Hendry	25
Florahome, Putnam	25
Singer Island, Palm Beach	25
South Miami Heights, Dade	24
North Redington Beach, Pinellas	24
Tierra Verde, Pinellas	24
Georgetown, Putnam	24
Ocean Ridge, Palm Beach	24
Lorida, Highlands	24
Salt Springs, Marion	23
Jupiter, Martin	23
Waverly, Polk	23
Florida Dept Of Corrections, Union	22
Terra Ceia, Manatee	22
South Palm Beach, Palm Beach	21
Enterprise, Volusia	21
Miami Springs, Dade	21
Kathleen, Polk	21
Bellview, Escambia	21
Bay Pines, Pinellas	20
Hurlburt Field, Okaloosa	20
Florida A And M University, Leon	20
North Bay Village, Dade	20
Kinard, Calhoun	20
Tioga, Alachua	20
West Park, Broward	19
Santa Fe, Alachua	19
Babcock Ranch, Lee	19
Cedar Key, Levy	19
Eaton Park, Polk	19
Dania Beach, Broward	19
Ona, Hardee	19
Intercession City, Osceola	19
Palm Shores, Brevard	19
Hialeah Gardens, Dade	19
Tice, Lee	19
Okahumpka, Lake	18
Penney Farms, Clay	18
Pensacola Beach, Santa Rosa	18
North Venice, Sarasota	18
Tangerine, Orange	18
Walnut Hill, Escambia	18

COVID-19: characteristics of 877,340 Florida resident cases

Data through Nov 15, 2020 verified as of Nov 16, 2020 at 09:25 AM

Data in this report are provisional and subject to change.

The table below includes the cities and counties of residence for cases in Florida residents based on the patient's ZIP Code.

Note that city is not always received as part of the initial notification and may be missing while the case is being investigated.

City and county	Cases
Treasure Island, Pinellas	18
Lake Suzy, Desoto	18
Kenansville, Osceola	18
Lulu, Columbia	17
West Panama City Beach, Bay	17
Miami, Unknown	17
Miami Shores, Dade	17
Sydney, Hillsborough	17
Tyndall Air Force Base, Bay	17
Labelle, Glades	16
Nocatee, Desoto	16
Highland City, Polk	16
Balm, Hillsborough	16
Sun City, Hillsborough	15
Heathrow, Seminole	15
Lacoochee, Pasco	15
Gulf Breeze, Escambia	15
Reunion, Osceola	15
La Crosse, Alachua	15
Boca Grande, Lee	15
Palmdale, Glades	14
Paxton, Walton	14
Mexico Beach, Bay	14
Indian Lake Estates, Polk	14
Homosassa Springs, Citrus	14
Village Of Palmetto Bay, Dade	13
Goulds, Dade	13
Perdido Key, Escambia	13
Anna Maria, Manatee	13
Florida International Univ, Dade	13
Micco, Brevard	13
Bagdad, Santa Rosa	13
Hawthorne, Putnam	12
Bradley, Polk	12
Horseshoe Beach, Dixie	12
Dowling Park, Suwannee	12
Pasadena, Pinellas	12
Bayonet Point, Pasco	12
Orange Lake, Marion	12
Aloma, Orange	11
Key Colony Beach, Monroe	11
Stetson University, Volusia	11
Mount Dora, Orange	11
Miromar Lakes, Lee	11
Homeland, Polk	11
Unknown, Dade	11
Hallandle Beach, Broward	11
Jacksonville, Unknown	10
Plymouth, Orange	10
Lake City, Suwannee	10
Bostwick, Putnam	10
Cudjoe Key, Monroe	10
New Smyrna, Volusia	10
Goodland, Collier	10
Hernando Beach, Hernando	10
Eloise, Polk	10
Branford, Lafayette	10
Earleton, Alachua	9
Saint Marks, Wakulla	9

COVID-19: characteristics of 877,340 Florida resident cases

Data through Nov 15, 2020 verified as of Nov 16, 2020 at 09:25 AM

Data in this report are provisional and subject to change.

The table below includes the cities and counties of residence for cases in Florida residents based on the patient's ZIP Code. Note that city is not always received as part of the initial notification and may be missing while the case is being investigated.

City and county	Cases
Rosemary Beach, Walton	9
White Springs, Columbia	9
Wabasso, Indian River	9
Poinciana, Osceola	9
Mcintosh, Marion	9
Venus, Highlands	9
Long Key, Monroe	9
Maitland, Seminole	9
Sparr, Marion	9
Town N Country, Hillsborough	9
Long Boat Key, Manatee	9
Loughman, Polk	9
Palma Sola, Manatee	9
The Villages, Marion	9
Siesta Key, Sarasota	8
Ridge Manor, Pasco	8
Little Torch Key, Monroe	8
Cortez, Manatee	8
Candler, Marion	8
Parker, Bay	8
Wausau, Washington	8
Caryville, Holmes	8
Bonifay, Washington	8
Wahneta, Polk	8
Perrine, Dade	8
Florida International University, Dade	8
Missing, Unknown	8
Indian River Shores, Indian River	8
Gonzalez, Escambia	8
Rubonia, Manatee	7
Tallevast, Manatee	7
Gulf Stream, Palm Beach	7
Barry University, Dade	7
Durant, Hillsborough	7
West Delray Beach, Palm Beach	7
Northdale, Hillsborough	7
Champions Gate, Polk	7
Green Acres, Palm Beach	7
Saint George Island, Franklin	7
Murdock, Charlotte	7
Yankeetown, Levy	7
Hialeah, Unknown	7
Bayshore Gardens, Manatee	7
Duette, Manatee	7
Lake Como, Putnam	7
Apopka, Seminole	7
Ponte Vedra, Duval	7
Lowell, Marion	7
University Park, Manatee	7
Laud-By-The-Sea, Broward	6
Saint Lucie West, St. Lucie	6
Lake Monroe, Seminole	6
Pembroke Park, Broward	6
Pine Hills, Orange	6
Mango, Hillsborough	6
Florence Villa, Polk	6
Bonita Springs, Collier	6
Ponce De Leon, Walton	6
Trilby, Pasco	6

COVID-19: characteristics of 877,340 Florida resident cases

Data through Nov 15, 2020 verified as of Nov 16, 2020 at 09:25 AM

Data in this report are provisional and subject to change.

The table below includes the cities and counties of residence for cases in Florida residents based on the patient's ZIP Code.

Note that city is not always received as part of the initial notification and may be missing while the case is being investigated.

City and county	Cases
Woodville, Leon	6
Westlake, Palm Beach	6
Pp, Dade	6
Alturas, Polk	6
Leisure City, Dade	6
Mayport Naval Station, Duval	6
Evinston, Alachua	6
Nichols, Polk	6
Passport, Unknown	6
Westchase, Hillsborough	6
Shady Hills, Pasco	6
Steinhatchee, Dixie	6
Pine Castle, Orange	6
Orchid, Indian River	6
Florida State Univ Admin, Leon	6
Gulf Hammock, Levy	6
Maxville, Duval	5
Nalcrest, Polk	5
Psl, Unknown	5
Morriston, Marion	5
Virginia Gardens, Dade	5
Suwannee, Dixie	5
Fanning Springs, Gilchrist	5
Braden River, Manatee	5
Graham, Bradford	5
Roseland, Indian River	5
Port Saint John, Brevard	5
Forest City, Orange	5
Orlando, Brevard	5
Wewahitchka, Calhoun	5
Redington Shores, Pinellas	5
Missing, Hamilton	5
Lealman, Pinellas	5
East Lake, Marion	5
Crystal Springs, Pasco	5
Ebro, Bay	5
Graceville, Holmes	5
Buckingham, Lee	5
Jensen Beach, St. Lucie	5
Belleair Bluffs, Pinellas	5
Brooksville, Pasco	5
Ferndale, Lake	5
Archer, Levy	4
Palm City, St. Lucie	4
Quail Heights, Dade	4
Ramrod Key, Monroe	4
Valkaria, Brevard	4
Mayport, Duval	4
Kissimmee, Orange	4
Shady Grove, Taylor	4
Fort Charlotte, Charlotte	4
Grove City, Charlotte	4
Cottdonale, Washington	4
Pass, Dade	4
Fort Ogden, Desoto	4
Laurel Hill, Walton	4
Citrus Hills, Citrus	4
International Service Center, Dade	4
Holder, Citrus	4

COVID-19: characteristics of 877,340 Florida resident cases

Data through Nov 15, 2020 verified as of Nov 16, 2020 at 09:25 AM

Data in this report are provisional and subject to change.

The table below includes the cities and counties of residence for cases in Florida residents based on the patient's ZIP Code.

Note that city is not always received as part of the initial notification and may be missing while the case is being investigated.

City and county	Cases
City Of Sunrise, Broward	4
Miami, Broward	4
Wakulla Springs, Wakulla	4
Union Park, Orange	4
Village Wellington, Palm Beach	4
Pensacola, Unknown	4
Ozona, Pinellas	4
Ybor City, Hillsborough	4
Hutchinson Island, St. Lucie	4
Ft Pierce, St. Lucie	4
Cypress, Jackson	3
Clarcona, Orange	3
High Springs, Gilchrist	3
Miccosukee, Leon	3
Rocky Point, Hillsborough	3
Sugarloaf, Monroe	3
North Fort Myers, Charlotte	3
Miami Gardens, Unknown	3
Longboat Key, Sarasota	3
Lakeshore, Polk	3
Sorrento, Orange	3
San Carlos Park, Lee	3
Vernon, Bay	3
Mount Plymouth, Lake	3
Seacrest, Walton	3
Salem, Taylor	3
San Fernando, Unknown	3
Oneco, Manatee	3
Cypress Gardens, Polk	3
Fernandina, Nassau	3
Elfers, Pasco	3
Fpo, Duval	3
Mayport Naval Housing, Duval	3
Indian Rock Beach, Pinellas	3
Hollywood, Unknown	3
Hillsboro Beach, Broward	3
Briny Breezes, Palm Beach	3
Basinger, Okeechobee	3
Bella Collina, Lake	3
El Jobean, Charlotte	3
Lake Butler, Bradford	3
Point Washington, Walton	3
Sugarloaf Key, Monroe	3
Seacrest, Bay	3
Davenport, Osceola	3
Chokoloskee, Collier	3
Telogia, Liberty	3
Redington Beach, Pinellas	3
Port Salerno, Martin	3
Margate, Unknown	3
Daytona Beach Shores, Volusia	3
Deer Island, Lake	3
Eglin, Okaloosa	3
Everglades City, Collier	3
Sunny Hills, Washington	3
Beverly Beach, Flagler	3
Jacksonville, Clay	3
Tampa, Pinellas	3
Watersound, Walton	3

COVID-19: characteristics of 877,340 Florida resident cases

Data through Nov 15, 2020 verified as of Nov 16, 2020 at 09:25 AM

Data in this report are provisional and subject to change.

The table below includes the cities and counties of residence for cases in Florida residents based on the patient's ZIP Code.

Note that city is not always received as part of the initial notification and may be missing while the case is being investigated.

City and county	Cases
West Bradenton, Manatee	3
Trenton, Levy	3
Putnam Hall, Putnam	3
Loxahatchee Groves, Palm Beach	3
Lynbrook, Broward	3
Niceville, Walton	3
Captiva, Lee	3
Indian Shores, Pinellas	3
Fort Lauderdale, Unknown	3
Hallandale Beach, Unknown	3
Lake Geneva, Clay	2
Choctaw Beach, Okaloosa	2
Cross Creek, Alachua	2
None, Dade	2
Port Charlotte, Unknown	2
Seven Springs, Pasco	2
River Ranch, Polk	2
Saint Augusaintine Beach, St. Johns	2
Saint Augustine Beach, St. Johns	2
Upper Key Largo, Monroe	2
Village Of Golf, Palm Beach	2
Tarpon Springs, Pasco	2
Worthington Springs, Union	2
White City, Gulf	2
Hollywood, Dade	2
Inlet Beach, Bay	2
Grandin, Putnam	2
Clermont, Polk	2
Doctors Inlet, Clay	2
Aripeka, Pasco	2
Switzerland, St. Johns	2
Pine Ridge, Citrus	2
Oklawaha, Marion	2
Ludlam, Dade	2
Laurel, Sarasota	2
Florida Power & Light Co, Dade	2
Gibsonia, Polk	2
Alligator Point, Wakulla	2
Madison, Unknown	2
Lake Worth, Broward	2
Winter Garden, Lake	2
Scottsmoor, Brevard	2
Sea Ranch Lakes, Broward	2
Cassadaga, Volusia	2
Brewton, Escambia	2
Glen Ridge, Palm Beach	2
Goldenrod, Seminole	2
Lanark Village, Franklin	2
Lake Harbor, Palm Beach	2
Sand Lake, Orange	2
Miramar, Unknown	2
Nobleton, Hernando	2
Jonesville, Alachua	2
Julington Creek, St. Johns	2
Jupiter Island, Martin	2
Lauderhill, Unknown	2
Miami, Martin	2
Celebration, Orange	2
Dade City, Hernando	2

COVID-19: characteristics of 877,340 Florida resident cases

Data through Nov 15, 2020 verified as of Nov 16, 2020 at 09:25 AM

Data in this report are provisional and subject to change.

The table below includes the cities and counties of residence for cases in Florida residents based on the patient's ZIP Code.

Note that city is not always received as part of the initial notification and may be missing while the case is being investigated.

City and county	Cases
Orange Springs, Marion	2
Samoset, Manatee	2
Sunrise, Unknown	2
Seguin, Unknown	2
Oakland Park, Unknown	2
Pompano Beach, Unknown	2
Ormond Beach, Flagler	2
Lakewood Ranch, Sarasota	2
Indian Creek Village, Dade	2
Kingsley Lake, Bradford	2
Miramar, Dade	2
Mesa, Unknown	2
Jacksonville Naval Air Station, Duval	2
Jacksonville Naval Hospital, Duval	2
Cape Haze, Charlotte	2
Clewiston, Palm Beach	2
Conch Key, Monroe	2
000000, Unknown	2
Bayou George, Bay	2
Yeehaw, Okeechobee	2
Westville, Walton	2
Milligan, Okaloosa	2
Lamont, Taylor	2
Homeless, Hillsborough	2
Carl Fisher, Dade	2
Glenwood, Volusia	2
Garden City, Alachua	1
Hallandale, Unknown	1
Forest City, Seminole	1
Deerfield Beach, Unknown	1
Downingtown, Hillsborough	1
Alpharetta, Broward	1
Coconut Ck, Unknown	1
Caracas, Dade	1
Asheville, Highlands	1
Brooklyn, Lee	1
Homeless, Monroe	1
Homeless, Pinellas	1
Hoclywsod, Dade	1
Indian Rocks Beach, Duval	1
Kenilworth, Leon	1
Los Angeles, Dade	1
Lakeland, Unknown	1
Micanopy, Marion	1
Mckinney, Broward	1
Miamc, Dade	1
Wewahitchka, Alachua	1
Waipahu, Santa Rosa	1
Venetian Islands, Dade	1
Venice, Manatee	1
Syracuse, Polk	1
Tamarac, Dade	1
Town Of Nocatee, St. Johns	1
Unkn, Duval	1
Unknown, Volusia	1
Saint Johns, Duval	1
Other, Dade	1
Pass-A-Grille Beach, Pinellas	1
Pensacola Beach, Escambia	1

COVID-19: characteristics of 877,340 Florida resident cases

Data through Nov 15, 2020 verified as of Nov 16, 2020 at 09:25 AM

Data in this report are provisional and subject to change.

The table below includes the cities and counties of residence for cases in Florida residents based on the patient's ZIP Code.

Note that city is not always received as part of the initial notification and may be missing while the case is being investigated.

City and county	Cases
Rapid City, Broward	1
Red Bay, Holmes	1
Orlando, Dade	1
Orlo Vista, Orange	1
Northport, Sarasota	1
Wtixrat, Dade	1
Tourist, Dade	1
Unk, Duval	1
Unknown, Unknown	1
Vero Beach, Unknown	1
Watersound, Bay	1
Westlake Village, Unknown	1
Belmont, Santa Rosa	1
Alva, Escambia	1
Babcock Ranch, Charlotte	1
Baker, Santa Rosa	1
Champions Gate, Osceola	1
Cincinnati, Dade	1
Brandon, Pinellas	1
Branford, Gilchrist	1
Jacksonville, Nassau	1
Hosford, Calhoun	1
Interlachen, Duval	1
Hialeahgardens, Dade	1
Dracut, Orange	1
Duck Key, Monroe	1
Davie, Unknown	1
North Laud, Unknown	1
Monroe, Hillsborough	1
Kissimmee, Unknown	1
Lucedale, St. Lucie	1
Melrose, Clay	1
Mayaguez, Dade	1
Okeechobee, Osceola	1
Oldsrav, Manatee	1
Puerto Rico, Unknown	1
Panama City, Unknown	1
Perth Amboy, Hillsborough	1
Saint Lucie Village, St. Lucie	1
Sharpes, Brevard	1
Sunrtise, Dade	1
Okeechobi, Unknown	1
North Porte, Unknown	1
Notrealville, Polk	1
Mount, Lake	1
Mulberry, Hillsborough	1
North Lauderdale, Unknown	1
Miamksaohes, Dade	1
Metter, Manatee	1
Mexico Beach, Gulf	1
Miami Dade, Unknown	1
St Cloud, Orange	1
Surprise, Unknown	1
Syracuse, Unknown	1
San Marcos, Unknown	1
Sarasota, Unknown	1
Pensacola, Dade	1
Panomo City, Bay	1
Plantation, Leon	1

COVID-19: characteristics of 877,340 Florida resident cases

Data through Nov 15, 2020 verified as of Nov 16, 2020 at 09:25 AM

Data in this report are provisional and subject to change.

The table below includes the cities and counties of residence for cases in Florida residents based on the patient's ZIP Code.

Note that city is not always received as part of the initial notification and may be missing while the case is being investigated.

City and county	Cases
Pooler, Broward	1
Port Canaveral, Brevard	1
Greenville, Taylor	1
Glen Cove, Unknown	1
Island Grove, Alachua	1
Jacksonville, Baker	1
Jupiter Inlet, Palm Beach	1
Kilgore, Dade	1
Dade City, Unknown	1
Crestview, Walton	1
Cross Key, Monroe	1
Bogota, Unknown	1
Vernon, Walton	1
Unknown, Manatee	1
Twentynine Palms, Broward	1
Xifamk, Dade	1
East Rockland Key, Monroe	1
Clearwater, Hillsborough	1
Crestview, Unknown	1
Fort Lauderdale, Dade	1
Franklin, Orange	1
Apo, Collier	1
At Large, Broward	1
Austin, Dade	1
Big Torch Key, Monroe	1
Bonifay, Unknown	1
Milford, Bay	1
Mims, Volusia	1
Marathon Shores, Monroe	1
Los Angeles, Orange	1
Jena, Taylor	1
Lake Worth, Unknown	1
Holbrook, St. Lucie	1
North Port, Charlotte	1
Na, Dade	1
Port St Luice, Unknown	1
Port St. Lucie, St. Lucie	1
Rivera Beach, Unknown	1
Pensacola Naval Hospital, Escambia	1
Okeechobee, Highlands	1
Orange Park, Duval	1
Palatka, Marion	1
Stiamk, Dade	1
Surfside Beach, Orange	1
Tavares, Unknown	1
Temple, Palm Beach	1
Unknown, Duval	1
Venice, Dade	1
West Hollywood, Broward	1
West Palm Beach, Unknown	1
Webster, Hernando	1
Weston, Unknown	1
Winnetka, Dade	1
Los Angeles, Polk	1
Miami Granders, Dade	1
Fwb, Unknown	1
Gastonia, Polk	1
Green, Clay	1
Hilliard, Dade	1

COVID-19: characteristics of 877,340 Florida resident cases

Data through Nov 15, 2020 verified as of Nov 16, 2020 at 09:25 AM

Data in this report are provisional and subject to change.

The table below includes the cities and counties of residence for cases in Florida residents based on the patient's ZIP Code.

Note that city is not always received as part of the initial notification and may be missing while the case is being investigated.

City and county	Cases
Holt, Unknown	1
Labelle, Lee	1
Duke Field Air Force Station, Okaloosa	1
Dunnellon, Levy	1
Fdsf, Unknown	1
Deltona , Volusia	1
Bartow, Unknown	1
Boca Rotan, Unknown	1
City Of Westlake, Palm Beach	1
Clermont, Unknown	1
Coral Springs, Unknown	1
Cornelius, Leon	1
Crestview, Dade	1
Dania, Unknown	1
Darien, Pasco	1
Saint Petersburg, Dade	1
San Pedro Sula, Dade	1
Richmond Heights, Dade	1
Rosemary Beach, Bay	1
Pensacola, Okaloosa	1
Port Charlotte Fl, Unknown	1
Sumatra, Liberty	1
Wildlight, Nassau	1
Wimauma, Manatee	1
Wayne, Dade	1
Otter Creek, Levy	1
Passport, Dade	1
New York, Broward	1
Opa Locka, Unknown	1
Myakka, Duval	1
Wilbur By The Sea, Volusia	1
Westerville, Hillsborough	1
Unknown Out Of Area, Duval	1
Village Of Palm Springs, Palm Beach	1
Lauderdale Hill, Unknown	1
Innovation, Pasco	1
Jacksonville, Dade	1
Jerome, Collier	1
Miamt, Dade	1
Mid Florida, Seminole	1
Melrose, Bradford	1
Live Oak, Columbia	1
Pt St Lucie, St. Lucie	1
San Diego, Unknown	1
Russellville, Hillsborough	1
N/A, Duval	1
Palm City, Unknown	1
Ocean Breeze, Martin	1
Alys Beach, Bay	1
Amelia City, Nassau	1
333, Unknown	1
Bryn Mawr, Palm Beach	1
Destin, Unknown	1
Chattanooga, Dade	1
Hallandate Ben, Unknown	1
Hickory, Lee	1
Hialeah, Broward	1
Homeless, Dade	1
Fl State Lot, Leon	1

COVID-19: characteristics of 877,340 Florida resident cases

Data through Nov 15, 2020 verified as of Nov 16, 2020 at 09:25 AM

Data in this report are provisional and subject to change.

The table below includes the cities and counties of residence for cases in Florida residents based on the patient's ZIP Code.

Note that city is not always received as part of the initial notification and may be missing while the case is being investigated.

City and county	Cases
Fort Walton Beac, Alachua	1
Fortlauderdale, Unknown	1
Ft Pierce, Unknown	1
Garland, Orange	1
Everett, Dade	1
El Paso, Unknown	1
Lecanto, Marion	1
Magnolia Square, Osceola	1
Johns Pass Village, Pinellas	1
Kissimmee, Brevard	1
Miamf, Dade	1
Miami G, Dade	1
Olustee, Baker	1
Opalocka, Dade	1
Polk, Polk	1
Okeechobee, St. Lucie	1
Pineland, Lee	1
Tampa Palms, Hillsborough	1
Soldotna, Broward	1
San Antonio, Sarasota	1
San Antonio, Unknown	1
Sanford, Volusia	1
Aollywoss, Dade	1
....., Alachua	1
99, Unknown	1
Blowing Rock, Polk	1
Boca Raton, Unknown	1
Carol Stream, Orange	1
Clermont, Orange	1
Dallas, Lee	1
Deland, Lake	1
Dade City, Hillsborough	1
Estero, Collier	1
Fort Pierce, Martin	1
Haverford, Hillsborough	1
Hispanic, St. Lucie	1
Weston, Dade	1
Wesley Chapel, Alachua	1
Tewksbury, Orange	1
Washington, Unknown	1
Wekiva Springs, Seminole	1
West Villages, Sarasota	1
Spring Hill , Hernando	1
Tallahassee, Duval	1
Port Everglades, Broward	1
Orlando, Lake	1
Peoria, Unknown	1
Port Saint Lucie, Martin	1
Navarre, Okaloosa	1
Newark, Broward	1
Okeechobee, Glades	1
Oooooo, Unknown	1
Mount Pleasant, Gadsden	1
Miami Gardens, Broward	1
Miami, Palm Beach	1
Middlesburg, Duval	1
Coconut Creek, Unknown	1
Fairfield, Marion	1
Deland, St. Lucie	1

COVID-19: characteristics of 877,340 Florida resident cases

Data through Nov 15, 2020 verified as of Nov 16, 2020 at 09:25 AM

Data in this report are provisional and subject to change.

The table below includes the cities and counties of residence for cases in Florida residents based on the patient's ZIP Code.

Note that city is not always received as part of the initial notification and may be missing while the case is being investigated.

City and county	Cases
Bogota, Orange	1
Bronx, Palm Beach	1
Alligator Point, Franklin	1
Anaheim, Unknown	1
Lakeland, Hillsborough	1
Los Angeles Ca, Unknown	1
Harrison, Pinellas	1
Hailandale, Unknown	1
Fort Myers, Unknown	1
Fort Pierce, Unknown	1
Immokalee, Lee	1
Homeless, Polk	1
Total	877,340

COVID-19: additional surveillance information

Data through Nov 15, 2020 verified as of Nov 16, 2020 at 09:25 AM

Data in this report are provisional and subject to change.

Statewide emergency department (ED) chief complaint and admission data

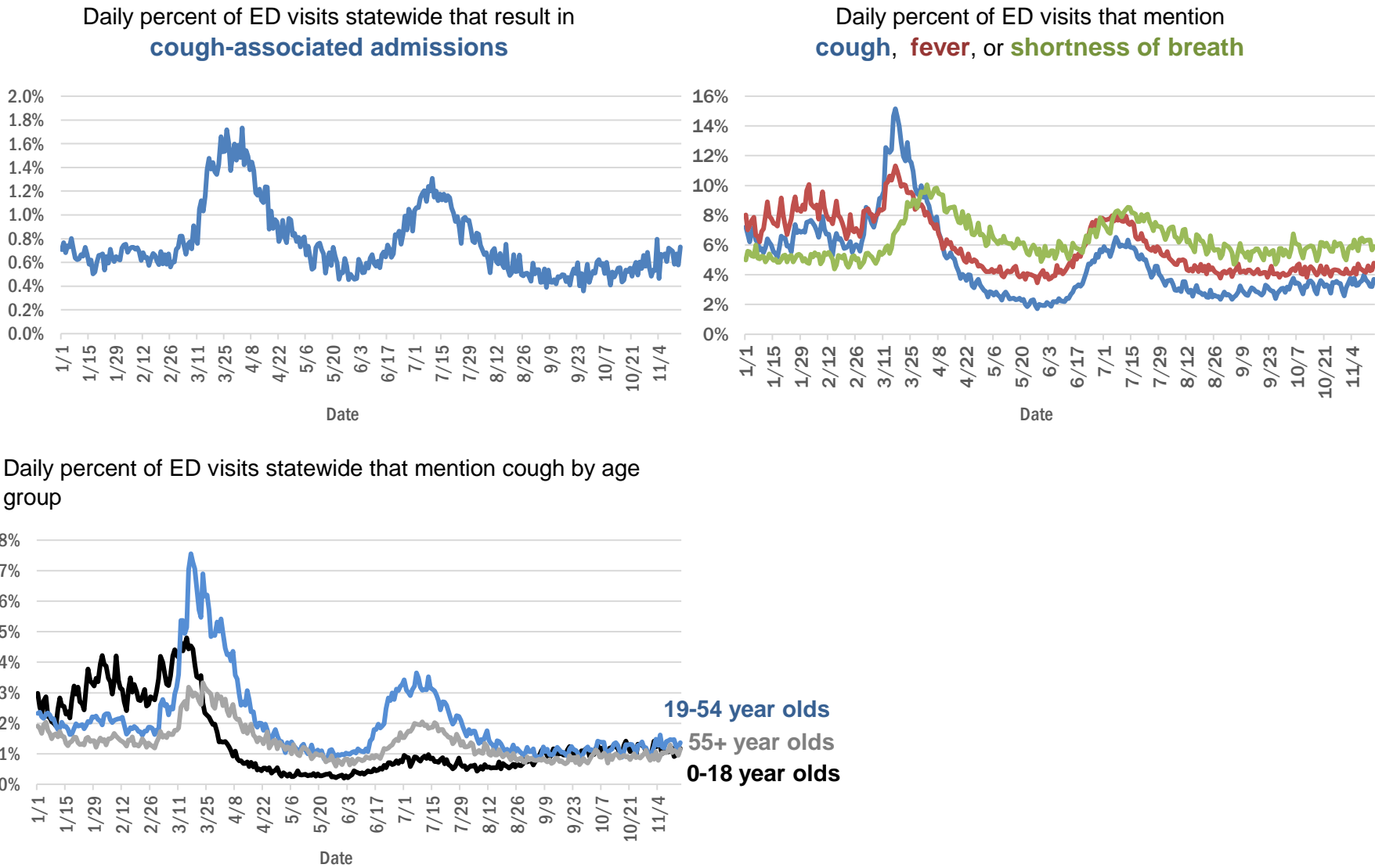

The Electronic Surveillance System for the Early Notification of Community-Based Epidemics (ESSENCE-FL) includes chief complaint data from 211 of 211 Florida EDs. Data are transmitted electronically to ESSENCE-FL daily or hourly.

COVID-19: testing by laboratory

Data through Nov 15, 2020 verified as of Nov 16, 2020 at 09:25 AM

Data in this report are provisional and subject to change.

The numbers in the table below represent the number of Florida and non-Florida residents for whom test results were received by the Department of Health. A person can be tested by more than one laboratory and can have both positive and negative results. **Therefore, the sum of the numbers in each column will be larger than the total number of people tested.**

Reporting lab	Inconclusive	Negative	Positive	Percent positive	Total
LABORATORY CORPORATION OF AMERICA	1,887	1,145,901	140,179	11%	1,287,967
QUEST DIAGNOSTICS	8,770	1,059,617	145,232	12%	1,213,619
BIO REFERENCE LABORATORIES, INC	7,206	669,846	121,813	15%	798,865
CURATIVE LABS	6,559	558,042	60,122	10%	624,723
GENETWORX	661	390,586	32,905	8%	424,152
REALTOX LABS LLC	3,626	305,111	49,809	14%	358,546
HELIX	1,826	166,570	22,498	12%	190,894
RCA LABORATORY SERVICES, LLC		142,122	7,400	5%	149,522
ELABNETWORK	1,056	129,028	10,609	8%	140,693
IMPACT HEALTH BIOMETRIC TESTING, INC	767	119,255	10,786	8%	130,808
MAKO GENOMICS	5,621	107,511	17,254	13%	130,386
NORTHWEST LABORATORY	243	119,876	6,544	5%	126,663
ADVENT HEALTH LAB	112	101,260	13,957	12%	115,329
MEDICAL DIAGNOSTIC LABORATORIES	967	97,246	13,915	12%	112,128
MAYO CLINIC LABORATORIES	256	99,947	9,906	9%	110,109
BPHL-JACKSONVILLE	18	91,695	14,173	13%	105,886
BAYCARE LABORATORIES LLC	420	89,263	7,508	8%	97,191
KORVALABS, INC	1,245	89,509	4,529	5%	95,283
ADVENTHEALTH LAB	96	85,595	8,057	9%	93,748
BIOCOLLECTIONS WORLDWIDE, INC	543	82,260	10,945	12%	93,748
MEMORIAL REGIONAL HOSPITAL SOUTH	22	76,925	15,330	17%	92,277
BPHL-MIAMI	225	76,819	12,163	14%	89,207
ASCENSION SACRED HEART HOSPITAL - PENSACOLA	2	77,081	9,232	11%	86,315
ORLANDO HEALTH SYSTEM	563	77,870	7,495	9%	85,928
SUNPATH MEDICAL DIAGNOSTICS LABORATORY	656	63,182	8,984	12%	72,822
TAMPA GENERAL HOSPITAL	4	63,551	4,766	7%	68,321
UF HEALTH MEDICAL LAB	33	62,102	4,949	7%	67,084
DIATHERIX LABORATORIES		57,367	7,759	12%	65,126
TESTING MATTERS INC	8	53,331	6,515	11%	59,854
BPHL-TAMPA (SPECTRUM BLVD)	45	51,270	8,305	14%	59,620
EAST FLORIDA STATE COLLEGE - BREVARD		47,542	6,248	12%	53,790
ARUP LABORATORIES	14	48,820	2,833	5%	51,667
AMERICAN HEALTH ASSOCIATES	9	47,107	3,441	7%	50,557
FULGENT DIAGNOSTICS LABORATORY	707	45,818	2,964	6%	49,489
JACKSON MEMORIAL HOSPITAL CLINICAL LAB	79	41,405	7,905	16%	49,389
ASCENSION ST VINCENT'S - RIVERSIDE	1	44,366	4,829	10%	49,196
AKESOGEN		40,840	6,187	13%	47,027
UF HEALTH SHANDS HOSPITAL	275	43,059	2,467	5%	45,801
LAKELAND REGIONAL MEDICAL CENTER	107	39,840	4,252	10%	44,199
VIRACOR EUROFINS		33,948	9,502	22%	43,450
BAPTIST HEALTH SOUTH FLORIDA	157	37,159	5,728	13%	43,044
AIT LABORATORIES		36,304	4,023	10%	40,327
ORANGE COUNTY CONVENTION CENTER		33,330	3,642	10%	36,972
TALLAHASSEE MEMORIAL HOSPITAL	123	29,492	3,315	10%	32,930
BAPTIST HEALTH - JACKSONVILLE	4	30,289	1,910	6%	32,203
WALGREENS	28	26,503	4,737	15%	31,268
APPLIED INGENUITY DIAGNOSTICS LLC		27,370	1,355	5%	28,725

COVID-19: testing by laboratory

Data through Nov 15, 2020 verified as of Nov 16, 2020 at 09:25 AM

Data in this report are provisional and subject to change.

The numbers in the table below represent the number of Florida and non-Florida residents for whom test results were received by the Department of Health. A person can be tested by more than one laboratory and can have both positive and negative results. **Therefore, the sum of the numbers in each column will be larger than the total number of people tested.**

Reporting lab	Inconclusive	Negative	Positive	Percent positive	Total
LEE HEALTH - CAPE CORAL HOSPITAL	3	24,694	3,810	13%	28,507
SOUTH MIAMI HOSPITAL LAB	87	23,264	2,626	10%	25,977
BROWARD GENERAL MEDICAL CENTER-CLINICAL LAB	2	23,339	2,377	9%	25,718
SARASOTA MEMORIAL HOSPITAL MAIN LAB	12	23,527	1,668	7%	25,207
UNIVERSITY OF MIAMI HOSPITAL	23	22,796	2,370	9%	25,189
MILLENNIUM PHYSICIAN GROUP	16	21,289	3,266	13%	24,571
UF HEALTH JACKSONVILLE	36	22,225	1,912	8%	24,173
NICKLAUS CHILDREN'S HOSPITAL	49	19,626	2,885	13%	22,560
FLORIDA HOSPITAL - TAMPA	37	20,750	1,693	8%	22,480
ECCO LAB GROUP CO	346	18,590	3,492	16%	22,428
ADVENT HEALTH - DAYTONA BEACH	32	18,874	1,357	7%	20,263
STATLAB_MOBILE	1	17,981	1,772	9%	19,754
NORTH FLORIDA REGIONAL MEDICAL CENTER		17,787	1,719	9%	19,506
ACCESS DX LABORATORY	183	17,449	1,770	9%	19,402
MOUNT SINAI MEDICAL CENTER	7	17,705	1,636	8%	19,348
BRANDON REGIONAL HOSPITAL		16,563	2,001	11%	18,564
PALMETTO GENERAL HOSPITAL LAB	3	14,999	3,250	18%	18,252
NAPLES COMMUNITY HOSPITAL	55	16,279	1,661	9%	17,995
ST JOSEPHS HOSPITAL LABORATORY	12	15,690	2,036	11%	17,738
JFK MEDICAL CENTER LAB	1	15,531	1,947	11%	17,479
LAB DIAGNOSTICS LLC	352	12,018	5,088	29%	17,458
BIOCERNA LABS	461	14,582	2,113	12%	17,156
INGENIOUS PERSONALIZED MEDICINE	113	14,015	2,597	16%	16,725
JUPITER MEDICAL CENTER LAB	44	15,175	1,360	8%	16,579
PANCARE OF FLORIDA INC		14,632	1,461	9%	16,093
MIAMI DADE COUNTY☐		14,180	1,647	10%	15,827
AVENTUS BIO LABS	16	13,890	1,850	12%	15,756
PATIENTS FIRST LAKE ELLA MEDICAL CENTER PA		13,101	2,326	15%	15,427
INTEGRATED REGIONAL LABORATORIES LLP		13,261	1,896	13%	15,157
DRS CLACK SPENCER WHITE & MCCORMACK PA D/B/A		13,505	1,191	8%	14,696
SAINT MARY'S MEDICAL CENTER	20	12,651	1,555	11%	14,226
INDIAN RIVER MEDICAL CENTER LAB		13,403	807	6%	14,210
MORTON PLANT HOSPITAL-ADLER INSTITUTE	8	12,331	1,055	8%	13,394
GENESIS REFERENCE LABORATORIES		11,868	893	7%	12,761
CLEVELAND CLINIC HOSPITAL LAB	4	11,177	1,325	11%	12,506
WELLINGTON REGIONAL MED CTR LAB	5	11,123	1,376	11%	12,504
LEESBURG REGIONAL MEDICAL CENTER		10,857	1,082	9%	11,939
FLORIDA HOSPITAL WATERMAN LABORATORY	70	10,998	855	7%	11,923
ST MARKS HOSPITAL LABORATORY B	78	10,627	1,002	9%	11,707
OSCEOLA REGIONAL MEDICAL CENTER	1	10,076	1,364	12%	11,441
HOMESTEAD HOSPITAL CLINICAL LABORATORY	23	9,291	1,943	17%	11,257
EXACT SCIENCES LABORATORIES		10,171	672	6%	10,843
MEMORIAL HOSPITAL JACKSONVILLE	8	9,133	1,680	16%	10,821
LARKIN COMMUNITY HOSPITAL INC DBA CARDIOTROPIC		6,820	3,623	35%	10,443

COVID-19: testing by laboratory

Data through Nov 15, 2020 verified as of Nov 16, 2020 at 09:25 AM

Data in this report are provisional and subject to change.

The numbers in the table below represent the number of Florida and non-Florida residents for whom test results were received by the Department of Health. A person can be tested by more than one laboratory and can have both positive and negative results. **Therefore, the sum of the numbers in each column will be larger than the total number of people tested.**

Reporting lab	Inconclusive	Negative	Positive	Percent positive	Total
MEMORIAL REGIONAL HOSPITAL CLINICAL LABORATORY	10	9,689	662	6%	10,361
LEE HEALTH - LEE MEMORIAL HOSPITAL		7,843	2,395	23%	10,238
WEST KENDALL BAPTIST HOSPITAL	8	8,250	1,770	18%	10,028
DELRAY MEDICAL CENTER LAB	3	9,061	899	9%	9,963
RUTGERS CLINICAL GENOMICS LABORATORY	41	9,480	341	3%	9,862
SRQ DRIVE THROUGH		8,944	898	9%	9,842
PWN HEALTH	17	7,948	1,811	19%	9,776
LAWNWOOD REGIONAL MEDICAL CENTER	1	8,510	1,164	12%	9,675
ORANGE PARK MEDICAL CENTER	9	8,115	1,474	15%	9,598
PALM BEACH BALL PARK		8,604	986	10%	9,590
PRIVA PATH LABS	40	9,148	376	4%	9,564
NORTHWEST MEDICAL CENTER	1	8,351	1,188	12%	9,540
BETHESDA HOSPITAL EAST		8,686	758	8%	9,444
ST ANTHONY'S HOSPITAL LAB	12	8,340	942	10%	9,294
COAST DIAGNOSTICS LLC	26	8,619	629	7%	9,274
BAPTIST HEALTH - SOUTH		8,660	594	6%	9,254
HOLY CROSS HOSPITAL CLINICAL LAB	1	8,850	398	4%	9,249
WINTER HAVEN HOSPITAL CLINICAL LABORATORY	3	7,852	1,289	14%	9,144
OAK HILL HOSPITAL		8,317	806	9%	9,123
LARKIN COMMUNITY HOSPITAL	10	7,874	1,230	13%	9,114
AVECINA	17	8,506	495	5%	9,018
GOOD SAMARITAN MEDICAL CENTER LAB	1	7,609	1,145	13%	8,755
LARGO MEDICAL CENTER		7,851	792	9%	8,643
STS LAB 2 LLC	6	8,328	131	2%	8,465
WATSON CLINIC LLP		7,269	1,144	14%	8,413
BOSTON HEART DIAGNOSTICS CORP		7,203	1,127	14%	8,330
MEASE COUNTRYSIDE LAB	1	7,577	696	8%	8,274
WESTSIDE REGIONAL MED CTR	2	7,091	1,139	14%	8,232
ST JOSEPHS HOSPITAL	8	7,303	907	11%	8,218
UHEALTH CORAL GABLES/LENNAR MED CTR	3	7,758	446	5%	8,207
MERCY HOSPITAL A CAMPUS OF PLANTATION GEN HOSP LAB	1	6,806	1,302	16%	8,109
BAYFRONT HEALTH - ST PETERSBURG	16	6,755	1,229	15%	8,000
GULF COAST MEDICAL CENTER MICROLAB		6,282	1,716	21%	7,998
AVECINA MEDICAL OAKLEAF	3	6,909	1,030	13%	7,942
AEGIS SCIENCES CORPORATION	35	7,151	697	9%	7,883
PALMS WEST HOSPITAL LAB	2	6,705	1,088	14%	7,795
MEDICAL CENTER OF TRINITY CLINICAL LABORATORY	1	7,036	687	9%	7,724
THE VILLAGES REGIONAL HOSPITAL		7,158	502	7%	7,660
WEST BOCA MEDICAL CENTER LAB		7,063	589	8%	7,652
CORAL GABLES HOSPITAL CLINICAL LABORATORY		6,420	1,229	16%	7,649
HALIFAX MEDICAL CENTER LAB	32	6,552	1,040	14%	7,624
CLEVELAND CLINIC TRADITION HOSPITAL		7,170	422	6%	7,592
FLORIDA HOSPITAL HEARTLAND MED CTR CLINICAL LAB	33	6,692	851	11%	7,576
WEST FLORIDA HOSPITAL LAB		6,210	1,327	18%	7,537
MANATEE MEMORIAL HOSPITAL		6,951	583	8%	7,534

COVID-19: testing by laboratory

Data through Nov 15, 2020 verified as of Nov 16, 2020 at 09:25 AM

Data in this report are provisional and subject to change.

The numbers in the table below represent the number of Florida and non-Florida residents for whom test results were received by the Department of Health. A person can be tested by more than one laboratory and can have both positive and negative results. **Therefore, the sum of the numbers in each column will be larger than the total number of people tested.**

Reporting lab	Inconclusive	Negative	Positive	Percent positive	Total
REGIONAL MEDCIAL CENTER BAYONET POINT	2	7,016	420	6%	7,438
NCH NORTH NAPLES HOSPITAL LAB	15	6,584	811	11%	7,410
ADVENT HEALTH - WESLEY CHAPEL	14	6,810	526	7%	7,350
Capital Regional Medical Ctr		5,969	1,262	17%	7,231
REAL DIAGNOSTICS	77	6,591	496	7%	7,164
AVENTURA HOSPITAL LAB		5,825	1,321	18%	7,146
PALM BEACH GARDENS MEDICAL CTR LAB		6,547	598	8%	7,145
BLAKE MEDICAL CENTER		6,237	895	13%	7,132
BAPTIST HEALTHCARE - BAPTIST HOSPITAL	4	6,024	1,058	15%	7,086
NIGHT LITE PEDIATRICS	4	5,540	1,533	22%	7,077
LEE HEALTH - HEALTH PARK MEDICAL CENTER		5,934	1,135	16%	7,069
DOCTORS HOSPITAL	4	5,768	1,066	16%	6,838
FLORIDA HOSPITAL FLAGLER	29	6,357	408	6%	6,794
LUMINUS DIAGNOSTICS		6,124	529	8%	6,653
AVECINA MEDICAL	4	5,699	934	14%	6,637
HEALTHLINK DIAGNOSTIC LABORATORIES	5	6,227	292	4%	6,524
INFORM DIAGNOSTICS, INC		6,206	300	5%	6,506
ACCESS MEDICAL LABORATORIES		4,142	2,086	33%	6,228
LAKE CITY MEDICAL CENTER		5,019	1,186	19%	6,205
FLORIDA MEDICAL CENTER - A CAMPUS OF NORTH SHORE	2	5,389	748	12%	6,139
PLANTATION GENERAL HOSPITAL		5,090	983	16%	6,073
NORTH SHORE MEDICAL CENTER		4,986	1,047	17%	6,033
ALL CHILDREN'S HOSPITAL		5,690	311	5%	6,001
FLORIDA HOSPITAL DELAND	10	5,227	761	13%	5,998
FLORIDA HOSPITAL ZEPHYRHILLS	10	5,562	422	7%	5,994
NORTHSIDE HOSPITAL AND HEART INSTITUTE		5,403	578	10%	5,981
CORAL SPRINGS MED CTR		5,435	538	9%	5,973
NEMOURS CHILDRENS HOSPITAL		5,750	183	3%	5,933
FLORIDA HOSPITAL OF CARROLLWOOD	22	5,141	618	11%	5,781
BROWARD HEALTH NORTH CLINICAL LABORATORY		5,082	658	11%	5,740
NONA SCIENTIFIC	4	4,623	949	17%	5,576
CENTRAL FLORIDA REGIONAL HOSPITAL		5,045	507	9%	5,552
VISTA CLINICAL	5	2,865	2,633	48%	5,503
VISTA CLINICAL DIAGNOSTICS		5,173	255	5%	5,428
CLEVELAND CLINIC MARTIN SOUTH HOSPITAL	1	4,953	430	8%	5,384
UNITED CLINICAL LABORATORY LLC	2	4,479	889	17%	5,370
OCALA REGIONAL MEDICAL CENTER		4,711	568	11%	5,279
MARTIN HOSPITAL SOUTH LAB		4,966	279	5%	5,245
WEST PALM HOSPITAL LAB		4,742	406	8%	5,148
BAPTIST HEALTH - BEACHES		4,770	321	6%	5,091
LEE HEALTH - GULF COAST MEDICAL CENTER	2	4,199	875	17%	5,076
LEON MEDICAL CENTERS LLC		4,037	898	18%	4,935
FULGENT DIAGNOSTICS	92	4,425	267	6%	4,784
TROPICANA FIELD - LOT 2□	16	4,293	404	9%	4,713
MORTON PLANT-MEASE	1	4,308	327	7%	4,636
LABSTAT LLC	2	4,370	242	5%	4,614
LAKEWOOD RANCH MEDICAL CENTER		4,247	324	7%	4,571

COVID-19: testing by laboratory

Data through Nov 15, 2020 verified as of Nov 16, 2020 at 09:25 AM

Data in this report are provisional and subject to change.

The numbers in the table below represent the number of Florida and non-Florida residents for whom test results were received by the Department of Health. A person can be tested by more than one laboratory and can have both positive and negative results. **Therefore, the sum of the numbers in each column will be larger than the total number of people tested.**

Reporting lab	Inconclusive	Negative	Positive	Percent positive	Total
MEMORIAL HOSPITAL MICRO		4,237	293	6%	4,530
ANNE BATES LEACH EYE HOSPITAL/ ABLEH MICROBIOLOGY LABORATORY		4,435	66	1%	4,501
FLORIDA HOSPITAL FISH MEMORIAL	19	3,961	509	11%	4,489
ST JOSEPHS NORTH HOSPITAL LAB		4,041	447	10%	4,488
POINCIANA MEDICAL CENTER		3,507	966	22%	4,473
WEST MARION COMMUINITY HOSPITAL LAB		3,906	519	12%	4,425
MEMORIAL HOSPITAL WEST LABORATORY SERVICES	13	3,948	441	10%	4,402
ARCPOINT LABS	2	3,561	810	19%	4,373
FLORIDA LABORATORY ANALYSIS		3,852	391	9%	4,243
GENOVA DIAGNOSTICS LABORATORY	12	3,964	254	6%	4,230
MOFFITT CANCER CENTER	6	4,122	82	2%	4,210
IMPERIAL POINT MEDICAL CENTER		3,883	318	8%	4,201
INDIAN RIVER PATHOLOGY LLC		3,869	316	8%	4,185
ST LUCIE MEDICAL CENTER		3,383	728	18%	4,111
SUNRISE MEDICAL LABORATORIES	2	3,788	275	7%	4,065
BAPTIST HEALTH - NASSAU		3,892	171	4%	4,063
HEALTHQUEST ESOTERICS		2,887	1,121	28%	4,008
MEDEXPRESS URGENT CARE	2	2,632	1,354	34%	3,988
CLEVELAND CLINIC MARTIN NORTH HOSPITAL		3,623	346	9%	3,969
CARDIOTROPIC LABS	83	3,141	724	18%	3,948
AVERO DIAGNOSTICS - IRVING		3,686	219	6%	3,905
SOUTH FLORIDA BAPTIST HOSPITAL MICRO	2	3,345	519	13%	3,866
OVIEDO MEDICAL CENTER		3,458	404	10%	3,862
NIGHT LITE PEDIATRICS URGENT CARE	1	3,321	455	12%	3,777
UNKNOWN	3	2,414	1,286	35%	3,703
KD MEDICAL CHOICE LLC		3,283	376	10%	3,659
HIALEAH HOSPITAL	4	2,950	666	18%	3,620
FORT WALTON BEACH MEDICAL CENTER		3,182	437	12%	3,619
BAPTIST HEALTH SOUTH FLORIDA - WEST KENDALL URGENT CARE		3,180	436	12%	3,616
CLARITY LAB SOLUTIONS LLC		3,608	4	0%	3,612
FLORIDA HOSPITAL NORTH PINELLAS	11	3,345	230	6%	3,586
SOUTH BAY HOSPITAL CLINICAL LAB		3,231	349	10%	3,580
ST PETERSBURG GENERAL HOSPITAL		2,973	582	16%	3,555
CARDIOPATH	1	3,290	236	7%	3,527
HOLIDAY CVS LLC		3,344	161	5%	3,505
PHYSICIANS REGIONAL MEDICAL CENTER - PINE RIDGE RD	1	2,781	584	17%	3,366
UNIVERSITY HOSPITAL AND MEDICAL CENTER		2,533	730	22%	3,263
WESTCHESTER HOSPITAL	23	2,655	509	16%	3,187
AMERICAN FAMILY CARE		1,779	1,300	42%	3,079
GENE BY GENE, GENOMICS RESEARCH CENTER LAB	34	2,935	79	3%	3,048
Lake City HM		2,831	143	5%	2,974
PUTNAM COMMUNITY MEDICAL CENTER		2,659	301	10%	2,960
MEASE DUNEDIN HOSPITAL	4	2,673	232	8%	2,909
BAPTIST HEALTH - NORTH		2,278	625	22%	2,903
P4 CLINICAL, LLC	36	2,612	250	9%	2,898
SYNERGY LABORATORIES	7	2,603	249	9%	2,859
BAPTIST HEALTH SOUTH FLORIDA - COUNTRY WALK URGENT CARE		2,473	368	13%	2,841

COVID-19: testing by laboratory

Data through Nov 15, 2020 verified as of Nov 16, 2020 at 09:25 AM

Data in this report are provisional and subject to change.

The numbers in the table below represent the number of Florida and non-Florida residents for whom test results were received by the Department of Health. A person can be tested by more than one laboratory and can have both positive and negative results. **Therefore, the sum of the numbers in each column will be larger than the total number of people tested.**

Reporting lab	Inconclusive	Negative	Positive	Percent positive	Total
RAULERSON HOSPITAL		2,388	415	15%	2,803
PALMS OF PASADENA HOSPITAL		2,491	276	10%	2,767
MEMORIAL HOSPITAL- MIRAMAR	12	2,496	201	7%	2,709
DOCTORS HOSPITAL OF SARASOTA CLINICAL LABORATORY		2,420	269	10%	2,689
WALGREEN CO	2	2,349	307	12%	2,658
SANTA ROSA MEDICAL CENTER		2,294	363	14%	2,657
WALGREENS ORLANDO	1	2,347	306	12%	2,654
MEDCOMP SCIENCES LLC	29	1,311	1,284	49%	2,624
MIDWAY SPECIALTY CARE CENTER DIAGNOSTICS	35	2,395	191	7%	2,621
CernerELR_Advent		2,475	140	5%	2,615
HEALTH CENTER AT SINAI RESIDENCES		2,542	39	2%	2,581
STONE CLINICAL LABORATORIES		2,491	69	3%	2,560
ADVENT HEALTH - OCALA		2,124	391	16%	2,515
VETERANS AFFAIRS MEDICAL CENTER - ORLANDO		1,341	1,155	46%	2,496
TWIN CITIES HOSPITAL	1	2,212	241	10%	2,454
BETHESDA HOSPITAL WEST		2,240	199	8%	2,439
BAPTIST HEALTH SOUTH FLORIDA - MIAMI LAKES URGENT CARE		1,986	419	17%	2,405
CITRUS MEMORIAL HOSPITAL LABORATORY		2,144	240	10%	2,384
FLORIDA HOSPITAL OCALA		2,200	86	4%	2,286
BAPTIST HEALTH SOUTH FLORIDA - WESTCHESTER URGENT CARE		1,927	325	14%	2,252
BAPTIST HEALTH SOUTH FLORIDA - DORAL URGENT CARE		1,894	343	15%	2,237
ANGEL KIDS PEDIATRICS		2,169	58	3%	2,227
BAYFRONT HEALTH - VENICE REGIONAL MEDICAL		2,076	137	6%	2,213
LEE HEALTH - COCONUT POINT CLINICAL LAB	2	1,776	416	19%	2,194
MEMORIAL HOSPITAL PEMBROKE	3	1,918	234	11%	2,155
BAYFRONT HEALTH - PORT CHARLOTTE		1,996	154	7%	2,150
BAPTIST HEALTH SOUTH FLORIDA - CORAL SPRINGS URGENT CARE		1,905	241	11%	2,146
BAPTIST HEALTH SOUTH FLORIDA - PEMBROKE PINES URGENT CARE		1,878	232	11%	2,110
LAKESIDE MEDICAL CENTER		1,624	444	21%	2,068
BARTOW REGIONAL MEDICAL CENTER	1	1,805	253	12%	2,059
ISPM LABS, LLC DBA CAPSTONE DIAGNOSTICS, LLC		2,033	25	1%	2,058
ACUTIS DIAGNOSTICS	15	1,778	242	12%	2,035
LOWER KEYS MEDICAL CENTER		1,839	193	9%	2,032
SELECT LABORATORIES - MARION COUNTY, FL LLC	3	1,909	118	6%	2,030
BAYFRONT HEALTH - SEVEN RIVERS		1,874	140	7%	2,014
THE CENTER FOR URGENT CARE	2	1,613	351	18%	1,966
CLARITY LAB SOLUTIONS		1,730	225	12%	1,955
DOC SMILEY'S URGENT CARE		1,705	233	12%	1,938
MINUTECLINIC LLC #3703		1,706	231	12%	1,937
ASCENSION SACRED HEART - EMERALD COAST		1,654	279	14%	1,933
ENGLEWOOD COMMUNITY HOSPITAL		1,805	122	6%	1,927
SPORTS DRUG TESTING LABORATORY	31	1,833	42	2%	1,906
MEDICAL DNA LABS LLC	2	1,793	103	5%	1,898
EGLIN AIR FORCE BASE	2	1,315	576	30%	1,893
CENTRA CARE SAINT CLOUD		1,637	253	13%	1,890
BAYFRONT HEALTH - BROOKSVILLE		1,606	245	13%	1,851
CENTRA CARE - WATERFORD LAKES		1,382	453	25%	1,835

COVID-19: testing by laboratory

Data through Nov 15, 2020 verified as of Nov 16, 2020 at 09:25 AM

Data in this report are provisional and subject to change.

The numbers in the table below represent the number of Florida and non-Florida residents for whom test results were received by the Department of Health. A person can be tested by more than one laboratory and can have both positive and negative results. **Therefore, the sum of the numbers in each column will be larger than the total number of people tested.**

Reporting lab	Inconclusive	Negative	Positive	Percent positive	Total
MINUTECLINIC		1,645	188	10%	1,833
BMCT Molecular Diagnostics Subsection		1,509	301	17%	1,810
AMELIA URGENT CARE		1,233	548	31%	1,781
PHYSICIANS REGIONAL MEDICAL CENTER - COLLIER BLVD	1	1,367	412	23%	1,780
HOLIDAY CVS LLC DBA CVS PHARMACY #5154		1,756	19	1%	1,775
BAPTIST HEALTH SOUTH FLORIDA - WESTON URGENT CARE		1,620	154	9%	1,774
HIGHLANDS REGIONAL MEDICAL CENTER		1,450	321	18%	1,771
URGENT CARE CURE	2	1,594	161	9%	1,757
TALLAHASSEE PRIMARY CARE ASSOCIATES		1,549	144	9%	1,693
BAPTIST HEALTH SOUTH FLORIDA - DAVIE URGENT CARE		1,457	227	13%	1,684
BAPTIST HEALTH SOUTH FLORIDA - TAMiami TRAIL URGENT CARE		1,409	273	16%	1,682
BAYCARE COMMUNITY HEALTH		1,640	36	2%	1,676
BAPTIST HEALTHCARE - GULF BREEZE HOSPITAL	3	1,448	200	12%	1,651
MARINERS HOSPITAL		1,495	132	8%	1,627
BAPTIST HEALTH SOUTH FLORIDA - PINECREST URGENT CARE		1,433	176	11%	1,609
JW PLASTIC SURGERY		1,368	235	15%	1,603
BAPTIST HEALTH SOUTH FLORIDA - CORAL GABLES (UNIVERSITY) URGENT CARE		1,413	175	11%	1,588
BAPTIST HEALTH SOUTH FLORIDA - CORAL GABLES URGENT CARE		1,384	177	11%	1,561
DESOTO MEMORIAL HOSPITAL	3	1,315	230	15%	1,548
OPTEO LABORATORY		1,506	31	2%	1,537
GENUS3		1,437	56	4%	1,493
BAPTIST HEALTH - OAKLEAF		1,202	236	16%	1,438
SYNERGY DIAGNOSTIC LABORATORY	31	1,293	102	7%	1,426
COMMUNITY HEALTH NORTHWEST FLORIDA	3	1,095	319	23%	1,417
BAPTIST HEALTH - CLAY		1,239	163	12%	1,402
PATIENTS CHOICE LABORATORIES		825	569	41%	1,394
PATHNOSTICS	1	397	996	71%	1,394
BAPTIST HEALTH EMERGENCY CENTER COUNTRY WALK	1	1,183	206	15%	1,390
BAPTIST HEALTH SOUTH FLORIDA - BRICKELL URGENT CARE		1,188	200	14%	1,388
ATLANTIS URGENT CARE	1	661	720	52%	1,382
VIKOR SCIENTIFIC	2	839	531	39%	1,372
FLOWERS HOSPITAL		1,251	118	9%	1,369
ASCENSION ST VINCENT'S - SOUTHSIDE		1,309	48	4%	1,357
MINUTECLINIC LLC		1,157	182	14%	1,339
BAPTIST HEALTH SOUTH FLORIDA - PALMETTO BAY URGENT CARE		1,167	168	13%	1,335
TAMPA COMMUNITY HOSPITAL		1,109	213	16%	1,322
UHEALTH DEERFIELD BEACH/UMSYLVESTER DEERFIELD BEACH LABORATORY	3	1,263	47	4%	1,313
ADVENT HEALTH - NEW SMYRNA		968	338	26%	1,306
MALABAR MEDICAL WALK IN CLINIC		1,131	160	12%	1,291
MEMORIAL HOSPITAL WEST	1	1,206	53	4%	1,260
BAYFRONT HEALTH - PUNTA GORDA		1,201	56	4%	1,257
BAPTIST HEALTH URGENT CARE AT SAWGRASS		1,089	152	12%	1,241
BAPTIST HEALTH SOUTH FLORIDA - KENDALE LAKES URGENT CARE		1,017	201	17%	1,218
ASSOCIATED PATHOLOGISTS, LLC	3	1,024	188	15%	1,215
CLINICORE		1,124	91	7%	1,215
ACCESS MEDICAL LABS		746	448	38%	1,194
MEDARBOR DIAGNOSTICS	1	575	617	52%	1,193

COVID-19: testing by laboratory

Data through Nov 15, 2020 verified as of Nov 16, 2020 at 09:25 AM

Data in this report are provisional and subject to change.

The numbers in the table below represent the number of Florida and non-Florida residents for whom test results were received by the Department of Health. A person can be tested by more than one laboratory and can have both positive and negative results. **Therefore, the sum of the numbers in each column will be larger than the total number of people tested.**

Reporting lab	Inconclusive	Negative	Positive	Percent positive	Total
CLINICAL REFERENCE LABORATORY		1,128	47	4%	1,175
ADVANCE MEDICAL OF NAPLES		308	865	74%	1,173
JACKSON HOSPITAL CLINICAL LABORATORY		1,019	152	13%	1,171
SPARROW HEALTHCARE	2	971	179	16%	1,152
PHYSICIANS STAT LAB		346	789	70%	1,135
ASSURANCE SCIENTIFIC LABORATORIES	1	907	214	19%	1,122
NXGEN MDX LLC	3	1,019	84	8%	1,106
BINAXNOW	4	895	206	19%	1,105
NORTH SHORE LONG ISLAND JEWISH HEALTH		1,064	41	4%	1,105
ADVENT HEALTH - HEART OF FLORIDA ER	1	1,017	73	7%	1,091
BAYFRONT HEALTH - SPRING HILL		1,004	74	7%	1,078
UNIVERSITY OF ALABAMA AT BIRMINGHAM		1,024	19	2%	1,043
MARTIN HEALTH SYSTEM - ST LUCIE WEST		918	94	9%	1,012
SUNCOAST PATHOLOGY ASSOCIATES		911	75	8%	986
SARKIS CLINICAL TRIALS		868	111	11%	979
BARDMOOR LABORATORY	1	857	114	12%	972
PRIMEHEALTH URGENT CARE	1	769	183	19%	953
BAPTIST HEALTH SOUTH FLORIDA - MIAMI BEACH URGENT CARE		814	125	13%	939
NCH NORTHEAST	5	692	238	25%	935
LABTECH DIAGNOSTIC		712	221	24%	933
EPN URGENT CARE NAPLES	2	746	182	20%	930
CAPSTONE HEALTHCARE		619	297	32%	916
LAB24 INC	3	259	642	71%	904
TOM LEE COMMUNITY HEALTH CENTER		563	309	35%	872
FLORIDA MEDICAL CLINIC	1	636	230	27%	867
EMERGENCY PHYSICIANS MEDICAL CENTER		78	779	91%	857
SCION LAB SERVICES LLC	3	795	41	5%	839
NYU HOSPITALS CENTER CLINICAL LABORATORIES		815	19	2%	834
NORTHWEST FLORIDA COMMUNITY HOSPITAL	6	230	587	71%	823
FLORIDA HOSPITAL ORLANDO		743	74	9%	817
ASCENSION ST VINCENT'S - CLAY		775	27	3%	802
LABORATORY OF FLORIDA LLC	36	710	47	6%	793
VERITOR		708	72	9%	780
COASTAL MED URGENT CARE		104	672	87%	776
PHAROS HEALTH		617	159	20%	776
STEWART REFERENCE LABORATORY	1	481	286	37%	768
ELLENTON URGENT CARE		572	191	25%	763
MACDILL AIR FORCE BASE		705	51	7%	756
NORTH FLORIDA PEDIATRICS-TALLAHASSEE		701	54	7%	755
AMELIA EXPRESS CARE		510	233	31%	743
DYNIX DIAGNOSTICS	2	519	200	28%	721
PATIENTS FIRST - THOMASVILLE ROAD		643	73	10%	716
COASTAL LABORATORIES		603	113	16%	716
DISNEY COVID TEST SITE		703	8	1%	711
EMERALD COAST URGENT CARE, LLC		497	212	30%	709
EMERALD COAST URGENT CARE LLC		548	161	23%	709
NONE		308	397	56%	705

COVID-19: testing by laboratory

Data through Nov 15, 2020 verified as of Nov 16, 2020 at 09:25 AM

Data in this report are provisional and subject to change.

The numbers in the table below represent the number of Florida and non-Florida residents for whom test results were received by the Department of Health. A person can be tested by more than one laboratory and can have both positive and negative results. **Therefore, the sum of the numbers in each column will be larger than the total number of people tested.**

Reporting lab	Inconclusive	Negative	Positive	Percent positive	Total
HISTOPATHOLOGY SERVICES, LLC		619	81	12%	700
MINI ER ADULT AND PEDIATRIC URGENT CARE		574	98	15%	672
PREMIER MEDICAL LABORATORY SERVICES	1	463	199	30%	663
LENCO MEDICAL LABORATORY		639	19	3%	658
MINUTECLINIC LLC # 0709		566	90	14%	656
CENTRA CARE		422	234	36%	656
ADVENT HEALTH LAB - ORLANDO		399	251	39%	650
NITE LITE PEDIATRICS		225	424	65%	649
PALMS MEDICAL GROUP	4	528	111	17%	643
EXPRESS GENE MOLECULAR DIAGNOSTICS LABORATORY		449	181	29%	630
VENICE REGIONAL MEDICAL CENTER		550	71	11%	621
HEALTHLINK DIAGNOSTIC LABORATORIES INC		574	45	7%	619
DEPARTMENT OF CLINICAL LABS		597	6	1%	603
NCH HEALTHCARE SYSTEM MICROBIOLOGY LAB		1	599	100%	600
PATIENTS FIRST - MAHAN DRIVE		164	433	73%	597
MAVERICK LABS		419	176	30%	595
CAREFAST+		501	93	16%	594
DYNIX DIAGNOSTIX		524	70	12%	594
HOLIDAY CVS LLC DBA CVSPHARMACY #5155		570	16	3%	586
CARENOW URGENT CARE		407	172	30%	579
ADVENT HEALTH CENTRA CARE - WATERFORD LAKES		480	92	16%	572
GESSLER CLINIC		217	349	62%	566
EXPRESS GENE MOLECULAR DIAGNOSTIC LABORATORY		2	563	100%	565
NCF DIAGNOSTICS & DNA TECHNOLOGIES LAB	15	461	85	15%	561
POINT OF CARE TESTING SITE		540	18	3%	558
ADVENT HEALTH CENTRA CARE - MOUNT DORA		276	277	50%	553
BAYA PHARMACY & URGENT CARE		50	502	91%	552
PHYSICIANS PRIMARY CARE		501	47	9%	548
MICROGEN DX		161	373	70%	534
MINUTECLINIC LLC 5852		437	96	18%	533
HOLY CROSS HOSPITAL LABORATORY			522	100%	522
ADVENT HEALTH - DADE CITY		480	35	7%	515
BAPTIST HEALTHCARE - JAY HOSPITAL		403	111	22%	514
BAPTIST HEALTH - MD ANDERSON CANCER CENTER		504	3	1%	507
BAY MEDICAL CENTER SACRED HEART HEALTH SYSTEM		388	117	23%	505
MEDFAST URGENT CARE CENTER		35	469	93%	504
VETERANS AFFAIRS MEDICAL CENTER - JAMES A HALEY			503	100%	503
SOUTHEAST ALABAMA MEDICAL CENT		457	46	9%	503
TEMPUS CLINICAL LABORATORY	2	457	41	8%	500
ECCOLAB GROUP	1	139	356	72%	496
NCF DIAGNOSTICS & DNA TECHNOLOGIES	15	185	295	60%	495
MINUTECLINIC LLC #3631		409	83	17%	492
MOLECULAR INFECTIOUS DISEASES		478	7	1%	485
ST ANNES NURSING CENTER		478	3	1%	481
SHORELINE PHYSICIAN GROUP		327	135	29%	462
TENNESSEE DOH - NASHVILLE	2	403	47	10%	452
FLAGLER HOSPITAL	8	25	415	93%	448

COVID-19: testing by laboratory

Data through Nov 15, 2020 verified as of Nov 16, 2020 at 09:25 AM

Data in this report are provisional and subject to change.

The numbers in the table below represent the number of Florida and non-Florida residents for whom test results were received by the Department of Health. A person can be tested by more than one laboratory and can have both positive and negative results. **Therefore, the sum of the numbers in each column will be larger than the total number of people tested.**

Reporting lab	Inconclusive	Negative	Positive	Percent positive	Total
PALACE NURSING HOME & REHAB CENTER		446	1	0%	447
GULF COAST MOLECULAR LABORATORIES	11	368	67	15%	446
DAVITA LABORATORY		398	47	11%	445
CAREFAST MURABELLA		389	54	12%	443
EMERALD COAST URGENT CARE		298	145	33%	443
BAYFRONT HEALTH - CITRUS HILLS		400	43	10%	443
NAPLES URGENT CARE	1	339	101	23%	441
VETERANS AFFAIRS MEDICAL CENTER - BAY PINES		15	424	97%	439
CLARITY LABS		371	62	14%	433
AVECINA MEDICAL JULINGTON	1	240	189	44%	430
PROHEALTH		196	231	54%	427
PARAMOUNT URGENT CARE - WINDERMERE		337	88	21%	425
CVS HEALTH		311	112	26%	423
DOCTOR'S MEMORIAL HOSPITAL		319	104	25%	423
HOLMES REGIONAL MEDICAL CENTER		4	418	99%	422
MANOR PINES CONVALESCENT CENTER LLC	1	416	5	1%	422
BAPTIST HEALTH SOUTH FLORIDA - COUNTRY WALK URGENT CARE EXPRESS		374	46	11%	420
SHELL POINT NURSING PAVILION	1	417			418
GARCIA CLINICAL LABORATORY		28	390	93%	418
MC DIAGNOSTIC OF CONNECTICUT, PC #2220		354	63	15%	417
MOUNT SINAI LABORATORY		397	16	4%	413
MINUTECLINIC, LLC DBA MINUTECLINIC #4717		398	9	2%	407
SMA SPECIALTY MEDICAL LAB		109	293	73%	402
MEMORIAL PEMBROKE 24/7 CARE CENTER		303	95	24%	398
ASCENSION SACRED HEART - GULF		312	86	22%	398
VAVA PARTNERS LLC		75	321	81%	396
LAKE WALES MEDICAL CENTER INC		350	45	11%	395
TYNDALL AIR FORCE BASE		300	88	23%	388
BAPTIST HEALTH SOUTH FLORIDA - KEY BISCANE URGENT CARE EXPRESS		344	38	10%	382
ADVENT HEALTH CENTRA CARE - WINTER PARK		228	150	40%	378
LEHIGH REGIONAL MEDICAL CENTER LAB		353	23	6%	376
PENSACOLA PEDIATRICS PA		308	64	17%	372
RIVER GARDEN HEBREW HOME FOR THE AGED		336	35	9%	371
VETERANS AFFAIRS MEDICAL CENTER - WEST PALM BEACH		13	356	96%	369
EUROFINS NTD, LLC		334	32	9%	366
NORTH OKALOOSA MEDICAL CENTER		244	119	33%	363
PRIMARY CARE OF THE TREASURE COAST		319	42	12%	361
PARAMOUNT URGENT CARE - OVIEDO		224	136	38%	360
HENDRY REGIONAL MEDICAL CENTER		107	252	70%	359
THERADOC		152	207	58%	359
INFORM DIAGNOSTICS		349	5	1%	354
STAGEZERO LIFE SCIENCES INC	1	328	24	7%	353
SEBASTIAN RIVER MEDICAL CENTER		268	85	24%	353
GENESIS LABORATORY MANAGEMENT	1	277	73	21%	351
ST JOHN'S NURSING CENTER		349	2	1%	351
NEW PLANT CITY FAMILY CARE	1	184	166	47%	351
INTERLACHEN PEDIATRICS		330	19	5%	349

COVID-19: testing by laboratory

Data through Nov 15, 2020 verified as of Nov 16, 2020 at 09:25 AM

Data in this report are provisional and subject to change.

The numbers in the table below represent the number of Florida and non-Florida residents for whom test results were received by the Department of Health. A person can be tested by more than one laboratory and can have both positive and negative results. **Therefore, the sum of the numbers in each column will be larger than the total number of people tested.**

Reporting lab	Inconclusive	Negative	Positive	Percent positive	Total
MINUTECLINIC LLC #4415		297	51	15%	348
KENDALL HEALTHCARE PROPERTIES DBA		345	1	0%	346
BAYSHORE DIAGNOSTICS		309	37	11%	346
DONALD W ROBERTSON DO PA		269	76	22%	345
MEDEXPRESS URGENT CARE - ESTERO		326	19	6%	345
NEW YORK HOSPITAL LABORATORIES	1	332	9	3%	342
GENE TOX WORLDWIDE	19	271	52	15%	342
ENZO CLINICAL LABS INC	1	330	7	2%	338
PARAMOUNT URGENT CARE - ORLANDO		220	117	35%	337
SELECT REFERENCE LABORATORIES, LLC	1	325	11	3%	337
Community_Health		275	61	18%	336
PALM GARDEN OF OCALA		318	15	5%	333
FOUNTAIN MANOR HEALTH AND REHAB CENTER	1	325	1	0%	327
SANFORD LABORATORIES		307	19	6%	326
HEALTH CENTER OF PLANT CITY,THE		318	4	1%	322
MY CLINICAL LAB		225	95	30%	320
MID-FLORIDA PATHOLOGY		244	73	23%	317
UNIVERSITY OF WEST FLORIDA STUDENT HEALTH SERVICES		246	71	22%	317
CHARLES AIESI CONSULTING INC	1	293	21	7%	315
NEW YORK PRESBYTERIAN - CUMC CLINICAL		298	13	4%	311
ADVENT HEALTH - TAMPA		109	202	65%	311
CENTRA CARE - SOUTH ORANGE		180	129	42%	309
GULF COAST VILLAGE		304	4	1%	308
QDX PATHOLOGY SERVICES		147	161	52%	308
LIFE CARE CENTER OF PENSACOLA		303	5	2%	308
GENESIS DIAGNOSTICS		220	88	29%	308
SANTA ROSA MEDICAL GROUP		265	39	13%	304
GENESIS MEDICAL LABORATORY MIAMI FL.		82	220	73%	302
FLO-MEDILAB SERVICES		91	211	70%	302
CLEWISTON NURSING AND REHABILITATION CENTER		298			298
BALDWIN PEDIATRICS	1	283	13	4%	297
CORE DIAGNOSTIC LABORATORIES LLC		220	77	26%	297
ADVENT HEALTH CENTRA CARE - PORT ORANGE		29	267	90%	296
NCH HEALTHCARE BONITA		209	82	28%	291
TREE HOUSE PEDIATRICS		262	28	10%	290
CONSULATE HEALTH CARE OF NEW PORT RICHEY		287	3	1%	290
NORTHWEST MEDICAL CENTER CLINICAL LABORATORY		175	115	40%	290
USAFSAM/PHE		173	116	40%	289
AUBURN UNIVERSITY MEDICAL CLINIC		227	62	21%	289
ARCPOINT LABS OF FORT MYERS		258	30	10%	288
MANOR AT CARPENTERS		272	15	5%	287
MINI ER AND URGENT CARE		190	96	34%	286
ADVENT HEALTH CENTRA CARE - LEESBURG		13	271	95%	284
VALENCIA HILLS HEALTH AND REHABILITATION CENTER		281	2	1%	283
COASTAL PEDIATRIC GROUP		250	32	11%	282
FIU-HEALTH AUXILIARY LABORATORY		266	15	5%	281
SIPARADIGM, DIAGNOSTIC INFORMATICS		273	8	3%	281

COVID-19: testing by laboratory

Data through Nov 15, 2020 verified as of Nov 16, 2020 at 09:25 AM

Data in this report are provisional and subject to change.

The numbers in the table below represent the number of Florida and non-Florida residents for whom test results were received by the Department of Health. A person can be tested by more than one laboratory and can have both positive and negative results. **Therefore, the sum of the numbers in each column will be larger than the total number of people tested.**

Reporting lab	Inconclusive	Negative	Positive	Percent positive	Total
PENSACOLA PEDIATRICS		246	34	12%	280
MIDWAY SPECIALTY CARE CENTER	3	171	106	38%	280
US BIOTEK LABORATORIES	2	134	144	51%	280
LIFE CARE CENTER OF ORANGE PARK		277	1	0%	278
PRUITT HEALTH-SANTA ROSA		275	2	1%	277
MEDSCAN LABORATORY INC		158	116	42%	274
UR MEDICINE LABS- CENTRAL LABORATORY		264	8	3%	272
C.W. BILL YOUNG VA MEDICAL CENTER		9	263	97%	272
PRIMARY CARE SERVICES AT INDIAN RIVER ESTATES		270	1	0%	271
ST ANDREWS BAY SKILLED NURSING & LIFE CARE CENTER OF OCALA		271			271
BIOCEPT		253	16	6%	269
BOCA BIOLISTICS REFERENCE LABORATORY	2	180	86	32%	268
LAKELAND REGIONAL HEALTH SYSTEMS INC		2	265	99%	267
ACCU REFERENCE MEDICAL LAB		76	188	71%	264
FLORIDA HOSPITAL WAUCHULA		165	96	37%	261
RUSKIN HEALTH CENTER		159	100	39%	259
VETERANS AFFAIRS MEDICAL CENTER - GAINESVILLE		2	257	99%	259
SPECIALTY HEALTH AND REHABILITATION CENTER		235	23	9%	258
FLORIDA WOMAN CARE LABORATORY LLC		232	26	10%	258
NORTH FLORIDA PEDIATRICS - LAKE CITY		166	92	36%	258
WEST GABLES HEALTH CARE CENTER		252	5	2%	257
SOLARIS DIAGNOSTICS		105	151	59%	256
HILLCREST HEALTH CARE & REHABILITATION CENTER		246	2	1%	248
EDEN SPRINGS NURSING AND REHAB CENTER		240	7	3%	247
BRIDGEWATER PARK HEALTH AND REHAB		246	1	0%	247
BIOCERNA LLC	8	181	55	23%	244
Plantation Bay Rehabilitation Center		238	6	2%	244
AURORA DIAGNOSTICS BERNHARDT LABORATORIES PATHOLOGY SERVICE		189	55	23%	244
Tampa Lakes Health and Rehabilitation Center		243			243
MARTIN MEMORIAL MEDICAL CENTER LAB		126	116	48%	242
QUALITOX LABORATORIES		105	137	57%	242
ROSEWOOD HEALTHCARE & REHABILITATION CENTER		239	2	1%	241
SANTA ROSA CENTER FOR REHABILITATION AND HEALING		238	3	1%	241
EMPIRE CITY LABORATORIES INC		202	38	16%	240
NYU HOSPITAL CENTER CLINICAL LABS		236	3	1%	239
ADVENT HEALTH CENTRA CARE - TITUSVILLE		43	195	82%	238
FLORIDA HOSPITAL HEARTLAND MED CTR LAKE PLACID		179	58	24%	237
MINUTECLINIC LLC, #10357		236	1	0%	237
WOODLANDS MEDICAL SPECIALISTS		205	31	13%	236
GOOD SAMARITAN		233	1	0%	234
NORTH SHORE LIJ URGENT CARE PC		227	7	3%	234
ASCEND CLINICAL	2	227	5	2%	234
CLIFFORD CHESTER SIMS VA NURSING HOME		229	4	2%	233
VETERANS AFFAIRS MEDICAL CENTER		37	196	84%	233
MED FAST URGENT CARE CENTER		4	226	98%	230
MEDONE URGENT CARE CENTER		77	153	67%	230

COVID-19: testing by laboratory

Data through Nov 15, 2020 verified as of Nov 16, 2020 at 09:25 AM

Data in this report are provisional and subject to change.

The numbers in the table below represent the number of Florida and non-Florida residents for whom test results were received by the Department of Health. A person can be tested by more than one laboratory and can have both positive and negative results. **Therefore, the sum of the numbers in each column will be larger than the total number of people tested.**

Reporting lab	Inconclusive	Negative	Positive	Percent positive	Total
ADVENT HEALTH - CELEBRATION		217	12	5%	229
LIFE CARE CENTER OF HILLIARD		223	5	2%	228
PALM GARDEN OF PORT SAINT LUCIE		226	2	1%	228
FLORIDA HOSPITAL MEDICAL GROUP		191	36	16%	227
COASTAL URGENT CARE		185	41	18%	226
FISHERMENS HOSPITAL CLINICAL LAB		213	12	5%	225
ADVENT HEALTH CENTRA CARE - ALTAMONTE SPRINGS		136	89	40%	225
ADVENT HEALTH CENTRA CARE - PALM COAST		36	188	84%	224
EMERALD SHORES HEALTH AND REHABILITATION		187	36	16%	223
CONSULATE HEALTHCARE OF KISSIMMEE		217	6	3%	223
MEDICAL VB		206	17	8%	223
ADVENT HEALTH CENTRA CARE - LAKE MARY		82	140	63%	222
FERNANDINA BEACH REHAB AND NURSING		222			222
LEHIGH VALLEY GENOMICS			222	100%	222
BALDOMERO LOPEZ STATE VETERANS NURSING HOME	2	217			219
PALMETTO SUBACUTE CARE CENTER		218	1	0%	219
PHYSICIANS REGIONAL WALK-IN		173	44	20%	217
IGENOMIX USA LLC	3	204	10	5%	217
KEY WEST HEALTH AND REHAB	1	211	4	2%	216
TACACHALE CLINICAL LABORATORY		212	3	1%	215
JACKSON MEMORIAL PERDUE MEDICAL CENTER		210	3	1%	213
POCONO MEDICAL CENTER		212			212
NAVAL HOSPITAL - JACKSONVILLE		39	173	82%	212
ST JUDE CHILDREN'S RESEARCH HOSPITAL		199	12	6%	211
LIFEBRITE	1	71	138	66%	210
PRIMARY CARE SERVICES AT ST ANDREWS ESTATES		209			209
Quest Diag Unspecifd		141	62	31%	203
LAKE PORT SQUARE		189	13	6%	202
JOHN KNOX VILLAGE HEALTH CENTER		201	1	0%	202
SIGNATURE HEALTHCARE OF BROOKWOOD GARDENS		202			202
VAMC WEST PALM LAB		5	196	98%	201
CONSULATE HEALTH CARE OF WINTER HAVEN		201			201
COMMUNITY HEALTH CENTERS OF PINELLAS, INC.		3	197	99%	200
HOMESTEAD VILLAGE		199	1	1%	200
SOLARIS HEALTHCARE PARKWAY	1	195	1	1%	197
PATHGROUP LABS LLC		94	102	52%	196
LAKE EUSTIS HEALTH AND REHABILITATION CENTER		196			196
BUREAU OF CLINICAL LABORATORIES		159	35	18%	194
FAST TRACK URGENT CARE CENTER		1	190	99%	191
AVELLINO LAB USA, INC	1	185	5	3%	191
VETERANS AFFAIRS MEDICAL CENTER - LAKE CITY		52	135	72%	187
VILLAGE AT VIENNA SQUARE,THE		184	2	1%	186
LIFE CARE PONTE VEDRA INC		184	2	1%	186
FAST TRACK URGENT CARE CENTER - CARROLLWOOD		1	185	99%	186
NIGHT LITE PEDIATRIC CENTER LLC		121	64	35%	185
FULGENT GENETICS	2	150	32	17%	184
LEE COUNTY EMERGENCY MEDICAL SERVICE		167	15	8%	182

COVID-19: testing by laboratory

Data through Nov 15, 2020 verified as of Nov 16, 2020 at 09:25 AM

Data in this report are provisional and subject to change.

The numbers in the table below represent the number of Florida and non-Florida residents for whom test results were received by the Department of Health. A person can be tested by more than one laboratory and can have both positive and negative results. **Therefore, the sum of the numbers in each column will be larger than the total number of people tested.**

Reporting lab	Inconclusive	Negative	Positive	Percent positive	Total
ADDICTION LABS OF AMERICA		153	29	16%	182
ST. JAMES BAY HEALTH AND REHABILITATION CENTER		180	1	1%	181
ASAP LAB LLC		95	86	48%	181
ED FRASER MEMORIAL HOSPITAL		130	51	28%	181
LAUDERDALE NURSING CENTER LLC		180			180
SHELL POINT VILLAGE MEDICAL CENTER		180			180
PROTEUS MOLECULAR AND CLINICAL LAB	1	143	34	19%	178
OCEAN VIEW NURSING AND REHAB CENTER		173	4	2%	177
Coral Trace		175	1	1%	176
Point of Care Testing	1	78	97	55%	176
PARAMOUNT URGENT CARE VILLAGES		128	48	27%	176
NORTH FLORIDA PEDIATRICS PA - SUWANNEE		124	51	29%	175
HARDEE MANOR HEALTH CARE CENTER	1	173	1	1%	175
GATEWAY/ADVENT CENTRA CARE		2	172	99%	174
NEO GENOMICS - FORT MYERS	1	168	4	2%	173
MEDICAL FP – WHOLE FAMILY HEALTH CENTER		170	2	1%	172
MAYFLOWER RETIREMENT CENTER		171			171
BENTON PEDIATRICS INC		153	18	11%	171
PARKS HEALTHCARE & REHABILITATION CTR	4	166			170
ADVENT HEALTH CENTRA CARE - WESLEY CHAPEL		4	166	98%	170
BLOCK, NATION, CHASE, AND SMOLEN FAMILY MEDICINE		127	43	25%	170
BLOUNTSTOWN REHABILITATION CENTER LLC		165	3	2%	168
PANAMA CITY DEVELOPMENTAL CENTER☐		168			168
FLORIDA CLINICAL LABORATORY-BIOREFERENCE LABORATORIES		53	114	68%	167
PCB CLINIC		122	44	27%	166
CHIPOLA HEALTH AND REHAB		165	1	1%	166
SOUTHERN OAKS CARE CENTER	1	164	1	1%	166
BAY VILLAGE OF SARASOTA INC		164	1	1%	165
SHORE ACRES CARE CENTER		159	4	2%	163
VITAS LUTHERAN TOWERS INPATIENT PROGRAM		162	1	1%	163
ROSEN MEDICAL CENTER		148	15	9%	163
BRADENTON HEALTH CARE		163			163
MALABAR/ADVENT CENTRA CARE		5	157	97%	162
ADVENT HEALTH CENTRA CARE - OVIEDO		63	99	61%	162
VILLA MARIA NURSING & REHAB CENTER INC		159	1	1%	160
GREENBRIAR REHABILITATION AND NURSING CENTER	1	159			160
CONSULATE HEALTHCARE OF VERO BEACH	10	142	8	5%	160
PREMIER PLACE AT THE GLENVIEW		155	5	3%	160
SUNRISE DIAGNOSTIC LABORATORY		116	44	28%	160
HEALTH FIRST - HOLMES REGIONAL MEDICAL CENTER		1	158	99%	159
WHITE WILSON MEDICAL CENTER		22	136	86%	158
TIDE LABORATORIES		135	23	15%	158
WUESTHOFF REF LABORATORY			158	100%	158
NIGHT LITE PEDIATRICS WINTER GARDEN		136	22	14%	158
TUSKAWILLA NURSING AND REHAB CENTER	2	154	2	1%	158
THE MANOR AT CARPENTERS		124	32	21%	156
ELLENTON PEDIATRICS		140	15	10%	155

COVID-19: testing by laboratory

Data through Nov 15, 2020 verified as of Nov 16, 2020 at 09:25 AM

Data in this report are provisional and subject to change.

The numbers in the table below represent the number of Florida and non-Florida residents for whom test results were received by the Department of Health. A person can be tested by more than one laboratory and can have both positive and negative results. **Therefore, the sum of the numbers in each column will be larger than the total number of people tested.**

Reporting lab	Inconclusive	Negative	Positive	Percent positive	Total
KEYS AHEC SCHOOL MEDICAL CLINIC	1	142	12	8%	155
MANOR CARE HEALTH SERVICES - FT MYERS		154	1	1%	155
TIMBERRIDGE NURSING HOME & REHAB		123	32	21%	155
APP-UNIPATH, LLC	1	147	5	3%	153
ARCHER HEALTH VENTURES, LLC		152			152
BAPTIST HEALTH PRIMARY CARE	1	126	25	16%	152
TREASURE COAST COMMUNITY HEALTH	2	138	12	8%	152
DOH – INDIAN RIVER		135	17	11%	152
LYNN HAVEN SPORTS COMPLEX-WALKON CLINIC		18	134	88%	152
USA HEALTH UNIVERSITY HOSPITAL CLINICAL LABORATORY	1	149	2	1%	152
RICARDO NAVARRO DO PA		143	7	5%	150
LABORATORY SPECIALISTS OF MICHIGAN		19	131	87%	150
DIAMOND RIDGE		147	1	1%	148
ADVENT HEALTH CENTRA CARE - ST. CLOUD		131	15	10%	146
DIAMOND RIDGE HEALTH AND REHABILITATION CENTER		145	1	1%	146
ORANGE COUNTY HEALTH DEPT		138	7	5%	145
BOND AND STEELE CLINIC PA		39	106	73%	145
CENTRA CARE – AZALEA PARK		78	67	46%	145
PRUITT HEALTH		142	2	1%	144
ANY LAB TEST NOW	1	85	56	39%	142
FAWCETT MEMORIAL HOSPITAL-LAB		39	102	72%	141
ENGLEWOOD HEALTHCARE AND REHABILITATION CENTER		141			141
W FRANK WELLS NURSING HOME		134	7	5%	141
UNIVERSITY OF TAMPA STUDENT HEALTH AND SHC CLINICAL LABORATORY		26	114	81%	140
FAIRWAY OAKS CENTER LLC	3	136	1	1%	140
WILLISTON CARE CENTER		139			139
VILLAGE DOCTORS FAMILY MEDICAL CENTER OF		116	23	17%	139
HERON POINTE HEALTH AND REHABILITATION		138			138
HOSPITAL FOR SPECIAL SURGERY		137	1	1%	138
PPC-LAB EDI ORCHARD BI		129	8	6%	137
INTEGRITY LABORATORIES, LLC	1	53	83	61%	137
PRECISION HEALTH RESOURCES, LLC	1	125	11	8%	137
AMERICAN PATHOLOGY PARTNERS		136	1	1%	137
CRESTVIEW REHABILITATION CENTER		33	103	76%	136
BAPTIST HEALTH EMERGENCY CENTER AT WEST CORAL WAY		109	27	20%	136
IRL MARKET LAB ALACHUA		104	31	23%	135
MELBOURNE MEDICAL LABORATORY☐		90	44	33%	134
PORT ST LUCIE REHABILITATION AND HEALTHCARE		98	35	26%	133
PARAMOUNT URGENT CARE - CLERMONT		106	27	20%	133
MANOR AT BLUEWATER BAY		131	1	1%	132
LIFE CARE CENTER OF NEW PORT RICHEY		122	9	7%	131
INTEGRATED REGIONAL LABORATORIES		119	12	9%	131
MEDEXPRESS FORT MYERS		98	32	25%	130
CITRUS HEALTH AND REHAB		112	18	14%	130
MEMPHIS PATHOLOGY LABORATORY	1	124	5	4%	130
ADVENTHEALTH PROMPT CARE		14	115	89%	129
REHABILITATION CENTER OF LAKE CITY		127	2	2%	129

COVID-19: testing by laboratory

Data through Nov 15, 2020 verified as of Nov 16, 2020 at 09:25 AM

Data in this report are provisional and subject to change.

The numbers in the table below represent the number of Florida and non-Florida residents for whom test results were received by the Department of Health. A person can be tested by more than one laboratory and can have both positive and negative results. **Therefore, the sum of the numbers in each column will be larger than the total number of people tested.**

Reporting lab	Inconclusive	Negative	Positive	Percent positive	Total
ADVENT HEALTH CENTRA CARE - ORMOND BEACH		40	89	69%	129
KEYSTONE REHAB		129			129
BMHSI-AEL MICROBIOLOGY LABORATORY	2	102	25	19%	129
PALM BEACH COUNTY HEALTH DEPT LAB	1	126	2	2%	129
THE MANOR AT BLUE WATER BAY		129			129
AZALEA TRACE		125	3	2%	128
PALMETTTO FACILITY INC		128			128
TIERRA PINES CENTER		127	1	1%	128
GENE BY GENE		61	66	52%	127
BEAR CREEK NURSING CENTER		127			127
URGENT CARE OF THE PALM BEACHES, NORTH PALM BEACH			127	100%	127
DOCTORS URGENT CARE		69	58	46%	127
LABORATORY OF FLORIDA		80	46	37%	126
VETERANS AFFAIRS MEDICAL CENTER - MIAMI			126	100%	126
ADVENT HEALTH CENTRA CARE - CARROLLWOOD		1	125	99%	126
MANDARIN PEDIATRICS		123	3	2%	126
CENTRACARE		17	109	87%	126
CONSULATE HEALTH CARE OF BAYONET POINT	3	123			126
MINUTECLINIC LLC #5069		109	16	13%	125
PALM GARDEN OF WEST PALM BEACH		117	8	6%	125
THE CLUB AND REHABILITATION CENTER		123	1	1%	124
ADVENT HEALTH CENTRA CARE - DAYTONA BEACH		66	58	47%	124
CONSULATE HEALTH CARE OF MELBOURNE		124			124
SIGNATURE HEALTHCARE OF NORTH FLORIDA		121	2	2%	123
REFUAH HEALTH CENTER LABORATORY		120	3	2%	123
FORT MYERS INTERNAL MEDICINE, LLC		113	10	8%	123
MEDONE URGENT CARE AT ST. AUGUSTINE		2	121	98%	123
LIFE CARE CENTER OF ALTAMONTE SPRINGS		102	20	16%	122
BROOKSVILLE HEALTHCARE CENTER LLC		121	1	1%	122
REHABILITATION CENTER AT PARK PLACE		122			122
PARKVIEW HEALTH		121			121
BREVARD HEALTH ALLIANCE		5	115	96%	120
BAY BREEZE SENIOR LIVING AND REHABILITATION CENTER		120			120
HOMESTEAD MANOR		120			120
INN AT SARASOTA BAY CLUB,THE		119	1	1%	120
PARAMOUNT URGENT CARE		26	94	78%	120
ADVANCED MEDICAL CENTER		86	33	28%	119
ORLANDO HEALTH EMERGENCY DEPARTMENT		112	7	6%	119
NYELR - QUEST DIAGNOSTICS OF PENNSYLVANIA INC	1	108	10	8%	119
FLORIDA GULF COAST UNIVERSITY			117	100%	117
MILLENNIUM LAB SERVICES			117	100%	117
HEATHER HILL HEALTHCARE CENTER		113	4	3%	117
ADVENT HEALTH CENTRA CARE - DELAND		28	88	76%	116
TAMARAC REHABILITATION & HEALTH CENTER		116			116
PALM BAY HOSPITAL		3	113	97%	116
GENETWORKX		16	100	86%	116
HAINES CITY REHABILITATION AND NURSING CENTER		114			114

COVID-19: testing by laboratory

Data through Nov 15, 2020 verified as of Nov 16, 2020 at 09:25 AM

Data in this report are provisional and subject to change.

The numbers in the table below represent the number of Florida and non-Florida residents for whom test results were received by the Department of Health. A person can be tested by more than one laboratory and can have both positive and negative results. **Therefore, the sum of the numbers in each column will be larger than the total number of people tested.**

Reporting lab	Inconclusive	Negative	Positive	Percent positive	Total
HUNT CLUB PEDIATRIC ASSOCIATES, P.A.		95	18	16%	113
ALLIED HEALTH FORT PIERCE		112			112
ADVENT HEALTH CENTRA CARE - LONGWOOD		22	90	80%	112
LabCorp (Non-Interfaced)		61	51	46%	112
CAYUGA MEDICAL CENTER AT ITHACA		109	3	3%	112
ALLSOUTH URGENT CARE			112	100%	112
ORCHARD PARK HEALTH & REHABILITATION		112			112
TERRACES OF LAKE WORTH CARE CENTER		112			112
URGENT CARE OF THE PALM BEACHES		2	109	98%	111
UHEALTH CLINIC AT WALGREENS		91	20	18%	111
ALL SEASONS NAPLES LLC		111			111
HARDEE COUNTY HEALTH DEPARTMENT		84	27	24%	111
Signature HealthCare Center of Waterford		110	1	1%	111
GRAVITY DIAGNOSTICS, LLC		27	83	75%	110
COASTAL HEALTH AND REHAB		110			110
NEIGHBORHOOD MEDICAL CENTER		105	5	5%	110
LONGWOOD HEALTH AND REHABILITATION CENTER		103	6	6%	109
PALM GARDEN OF JACKSONVILLE		108	1	1%	109
MATHISON RETIREMENT COMMUNITY		107	1	1%	108
SOLARIS HEALTHCARE CHARLOTTE HARBOR		106	2	2%	108
BAYSIDE HEALTH AND REHABILITATION CENTER		108			108
UNITED CLINICAL LABORATORIES		106	1	1%	107
FHMG-FLORIDA HOSPITAL MEDICAL GROUP		89	18	17%	107
GRAND OAKS HEALTH & REHABILITATION		106			106
BAYFRONT HEALTH ER PINELLAS PARK	1	70	35	33%	106
AMERICAN RESEARCH LABS		4	102	96%	106
ROLLINS COLLEGE WELLNESS CENTER		5	101	95%	106
BAPTIST PRIMARY CARE		96	10	9%	106
NSPIRE HEALTHCARE LAUDERHILL		105	1	1%	106
DOCTORS MEMORIAL FAMILY MEDICINE	2	67	37	35%	106
MEDEXPRESS URGENT CARE LEHIGH ACRES		85	21	20%	106
FORT WALTON REHABILITATION CENTER		94	12	11%	106
PATIENTS FIRST LAKE ELLA MEDICAL CENTER		97	9	8%	106
POLK COUNTY HEALTH DEPARTMENT		94	11	10%	105
TGH		1	104	99%	105
MEDFAST URGENT CARE - ROCKLEDGE		25	79	76%	104
BAY VIEW HEALTHCARE		85	19	18%	104
COCOA BEACH/ADVENT CENTRA		6	97	94%	103
DOCTORS TEST CENTERS		85	18	17%	103
NADAL PEDIATRICS - VICTORIA STREET (3385)		86	17	17%	103
DOCTORS CENTER,THE		82	20	20%	102
PADDOCK RIDGE		102			102
MEDFAST URGENT CARE CENTER - TITUSVILLE			101	100%	101
LEE HEALTH CONVENIENT CARE - PAGE FIELD		78	23	23%	101
MINUTECLINIC DIAGNOSTIC OF RHODE ISLAND, LLC #729		97	3	3%	100
CLINICAL PATHOLOGY LABS		1	98	99%	99
ARCADIA HEALTH AND REHABILITATION CENTER		99			99

COVID-19: testing by laboratory

Data through Nov 15, 2020 verified as of Nov 16, 2020 at 09:25 AM

Data in this report are provisional and subject to change.

The numbers in the table below represent the number of Florida and non-Florida residents for whom test results were received by the Department of Health. A person can be tested by more than one laboratory and can have both positive and negative results. **Therefore, the sum of the numbers in each column will be larger than the total number of people tested.**

Reporting lab	Inconclusive	Negative	Positive	Percent positive	Total
WOMEN'S CARE FLORIDA LABORATORY		96	3	3%	99
HEART OF FLORIDA REGIONAL MED CTR		32	67	68%	99
SUWANNEE VALLEY NURSING CENTER		99			99
UNIVERSITY MEDICAL CENTER SUITES		87	12	12%	99
ADVENT HEALTH CENTRA CARE - BRANDON		29	70	71%	99
CAPE CANAVERAL HOSPITAL			98	100%	98
GRAVITY DIAGNOSTICS		39	59	60%	98
HEALTHY STEPS PEDIATRICS		88	10	10%	98
LIFE CARE CENTER AT WELLS CROSSING		85	13	13%	98
TUSCAN GARDENS OF VENETIA MANAGEMENT COMPANY		98			98
ARTHREX MEDICAL CENTER		38	60	61%	98
DOCTOR'S IN HOUSE LABORATORY		11	86	89%	97
PALM GARDEN OF GAINESVILLE	1	95	1	1%	97
HEALTH CENTERS AT BRENTWOOD		96	1	1%	97
CENTRA CARE - HUNTER'S CREEK		44	53	55%	97
MANOR OAKS NURSING & REHAB CENTER		96	1	1%	97
CENTRAL FLORIDA HEALTH CARE		46	51	53%	97
FLORIDA COMMUNITY HEALTH CENTERS INC			96	100%	96
BAYSHORE MEMORY CARE		96			96
GLOBAL CENTRAL LABS AT PPD	2	87	6	6%	95
THE TERRACE OF KISSIMMEE		80	15	16%	95
NORTH FLORIDA/SOUTH GEORGA VETERANS HEALTH SYSTEM			95	100%	95
DIAGNOSTIC SOLUTIONS		3	91	97%	94
AMERICAN FINNISH NURSING HOME		93			93
Marshall Health and Rehabilitation Center		93			93
Consulate Health Care of North Fort Myers		93			93
PEDIATRIC ASSOCIATES ORLANDO		81	12	13%	93
ADVENT HEALTH CENTRA CARE - SANFORD		27	66	71%	93
MEDIPATH		3	89	97%	92
ADVENT HEALTH CENTRA CARE - COLONIAL TOWN		52	40	43%	92
MEDEXPRESS URGENT CARE CAPE CORAL		82	10	11%	92
PROVIDENCE HOSPITAL LABORATORY		87	4	4%	91
UNIVERSITY OF MIAMI		1	89	99%	90
STARKE FAMILY MEDICAL CENTER		78	11	12%	89
PREMIER URGENT CARE OF BREVARD		2	87	98%	89
JEFFERY WEINZWEIG		2	86	98%	88
Chatham Glen Healthcare and Rehabilitation Center		88			88
PACIFIC ANALYTICS			88	100%	88
AVERO DIAGNOSTICS		64	24	27%	88
SPECTOR SCIENTIFIC LAB		3	85	97%	88
GOVERNOR'S CREEK HEALTH & REHABILITATION		87	1	1%	88
RULEME CENTER		86	1	1%	87
GOOD SAMARITAN SOCIETY-DAYTONA		87			87
TIFFANY HALL NURSING AND REHAB CENTER		87			87
ADVENT HEALTH CENTRA CARE - WATERMAN		78	9	10%	87
CARENOW	1	60	26	30%	87
EDGEWOOD NURSING CENTER		87			87

COVID-19: testing by laboratory

Data through Nov 15, 2020 verified as of Nov 16, 2020 at 09:25 AM

Data in this report are provisional and subject to change.

The numbers in the table below represent the number of Florida and non-Florida residents for whom test results were received by the Department of Health. A person can be tested by more than one laboratory and can have both positive and negative results. **Therefore, the sum of the numbers in each column will be larger than the total number of people tested.**

Reporting lab	Inconclusive	Negative	Positive	Percent positive	Total
FLORIDA HEALTH CARE PLANS			86	100%	86
ADVENT HEALTH CENTRA CARE - TEMPLE TERRACE		36	50	58%	86
POINT WASHINGTON MEDICAL CLINIC		1	85	99%	86
MOBILE INFIRMARY MED CENTER PATH LAB		77	9	10%	86
Parkview Rehabilitation Center at Winter Park		85	1	1%	86
ABBOTT LABORATORIES		59	27	31%	86
NAVY HOSPITAL			85	100%	85
SHOAL CREEK REHABILITATION CENTER		71	14	16%	85
CORAL TRACE HEALTH CARE		85			85
NATIONWIDE LABORATORY SERVICES INC	1	75	9	11%	85
ELMHURST HOSPITAL CENTER	1	82	2	2%	85
MEADOWCREST FAMILY PHYSICIANS		69	16	19%	85
TRADITION MEDICAL CENTER LABORATORY		48	37	44%	85
WIMAUMA COMMUNITY HEALTH CENTER		66	19	22%	85
PINES OF SARASOTA GARDEN		84			84
INDIAN RIVER CTR, LLC		83	1	1%	84
HOPE HOSPICE AND COMMUNITY SERVICES INC	1	80	3	4%	84
SEMINOLE COUNTY HEALTH DEPARTMENT		66	17	20%	83
PARRISH MEDICAL CENTER		20	62	76%	82
PERSONALIZED GENETIC TESTING		1	81	99%	82
WESTCHESTER MEDICAL CENTER		81	1	1%	82
THE PAVILION FOR HEALTH CARE		72	10	12%	82
SOUTH BALDWIN REGIONAL MEDICAL CENTER		78	3	4%	81
SIGNATURE HEALTHCARE AT THE COURTYARD		70	11	14%	81
HURLBURT FIELD CLINIC		39	41	51%	80
ADVENT HEALTH CENTRA CARE - UNIVERSITY		14	66	83%	80
MONTEFIORE MEDICAL CENTER LABORATORIES - MOSES		73	7	9%	80
MEDFAST URGENT CARE - MELBOURNE			80	100%	80
DEVANSH LAB WERKS INC		68	12	15%	80
LONGWOOD FAMILY PRACTICE		70	10	13%	80
SMILEY MEDICAL GROUP		57	22	28%	79
KALEIDA HEALTH CENTER FOR LABORATORY		74	5	6%	79
COMMUNITY HEALTH AND REHABILITATION CENTER		76	3	4%	79
Consulate Healthcare of West Palm Beach		79			79
PREMIER URGENT CARE OF BREVARD LLC		60	18	23%	78
LAB		29	49	63%	78
VETERANS AFFAIRS MEDICAL CENTER - PALO ALTO		28	50	64%	78
FAST TRACK URGENT CARE CENTER - RIVERVIEW			78	100%	78
ST JAMES HEALTH AND REHABILITATION CENTER		78			78
ORANGE CITY NURSING AND REHAB		75	2	3%	77
NITE LITE PEDIATRICS – JACKSONVILLE		75	1	1%	76
DYNAMIC MEDICAL USA			76	100%	76
FINLAY CLINICAL LABORATORY		24	51	68%	75
FLORIDA DEPARTMENT OF HEALTH		60	14	19%	74
BOSTON RED SOX CLUB LP		74			74
NOAH CLINICAL LABORATORY		63	11	15%	74
CONSULATE HEALTH CARE – LAKE MARY		72	1	1%	73

COVID-19: testing by laboratory

Data through Nov 15, 2020 verified as of Nov 16, 2020 at 09:25 AM

Data in this report are provisional and subject to change.

The numbers in the table below represent the number of Florida and non-Florida residents for whom test results were received by the Department of Health. A person can be tested by more than one laboratory and can have both positive and negative results. **Therefore, the sum of the numbers in each column will be larger than the total number of people tested.**

Reporting lab	Inconclusive	Negative	Positive	Percent positive	Total
OAKS OF KISSIMMEE HEALTH AND REHABILITATION CENTER		73			73
MEDFAST URGENT CARE CENTER - SARNO			73	100%	73
ABBIEJEAN RUSSELL CARE CENTER☐		73			73
HOLY CROSS HOSPITAL		1	72	99%	73
MIDWAY SPECIATLY CARE CENTER		51	22	30%	73
FAST TRACK URGENT CARE CENTER - WESTCHASE			73	100%	73
VITAS HEALTHCARE CORPORATION OF FLA		73			73
OCALA FAMILY MEDICAL CENTER INC		63	9	13%	72
MEDFAST URGENT CARE CENTER - WICKHAM			72	100%	72
UNIVERSITY HEALTH SYSTEM INC		65	7	10%	72
PRIMECARE OF DOTHAN		50	22	31%	72
ADVANCED LAB		67	4	6%	71
CONSULATE HEALTH CARE OF SARASOTA☐		71			71
AMMON LABS		61	10	14%	71
LabCorp L#09258090 M#09258105		49	22	31%	71
SCOTT LAKE HEALTH AND REHABILITATION CENTER		71			71
CBS LABS OF TAMPA LLC		2	69	97%	71
Highlands Regional Hospital		63	7	10%	70
LITTLE PINE PEDIATRICS		58	12	17%	70
QPS, LLC		69	1	1%	70
HIGHLANDS MEDICAL CENTER		68	2	3%	70
THE PALACE NURSING AND REHABILITATION CENTER		70			70
CAREMOUNT MEDICAL - PATHOLOGY		68	2	3%	70
SUNCOAST COMMUNITY HEALTH CENTERS PEDIATRICS		21	49	70%	70
WHITE PLAINS HOSPITAL CENTER LAB		69			69
HERITAGE HEALTHCARE AND REHABILITATION CENTER		69			69
BROWARD HEALTH MEDICAL CENTER		3	66	96%	69
SIMED LABORATORY		57	12	17%	69
PIONEER CLINICAL LAB, LLC		57	11	16%	68
FL HUD DESTIN, LLC D/B/A GRAND BOULEVARD HEALTH		68			68
WOODBIDGE FACILITY INC		67			67
AEL- MEMPHIS		17	50	75%	67
MEYER PEDIATRICS		58	9	13%	67
SARAPATH DIAGNOSTICS			67	100%	67
ADVENT HEALTH CENTRA CARE - ORANGE CITY		4	62	94%	66
ASTON GARDENS AT PELICAN MARSH		65	1	2%	66
GOLDEN GATE FAMILY CLINIC		1	65	98%	66
MADISON HEALTH AND REHAB		41	24	37%	65
TRI-COUNTY NURSING HOME		65			65
CATHOLIC HEALTH SYSTEM DEPT LABORATORY		64	1	2%	65
HAVEN OF OUR LADY OF PEACE		64			64
MEDEX MEDICAL EXPRESS OF PALATKA			64	100%	64
TRUE NORTH HEALTH NAVIGATION LLC DBA DISPATCHHEALTH	1	50	12	19%	63
HMA SANTA ROSA MEDICAL CENTER LLC DBA		58	5	8%	63
PLANTATION GENERAL HOSPITAL CLINICAL LAB		26	37	59%	63
VIERA HOSPITAL			63	100%	63
OUT OF STATE		40	23	37%	63

COVID-19: testing by laboratory

Data through Nov 15, 2020 verified as of Nov 16, 2020 at 09:25 AM

Data in this report are provisional and subject to change.

The numbers in the table below represent the number of Florida and non-Florida residents for whom test results were received by the Department of Health. A person can be tested by more than one laboratory and can have both positive and negative results. **Therefore, the sum of the numbers in each column will be larger than the total number of people tested.**

Reporting lab	Inconclusive	Negative	Positive	Percent positive	Total
MEDFAST URGENT CARE CENTER - COCOA BEACH			63	100%	63
SOLARIS HEALTHCARE OSCEOLA		61	2	3%	63
EISENHOWER ARMY MEDICAL CENTER		59	4	6%	63
HIALEAH SHORES NURSING AND REHAB CENTER		62			62
RIDGEWOOD DIAGNOSTIC LABORATORY		60	2	3%	62
FORT PIERCE HEALTH CARE		61			61
MEDFAST URGENT CARE CENTER - COCOA			61	100%	61
HEALTH FIRST - PALM BAY HOSPITAL		2	59	97%	61
DXTERITY DIAGNOSTICS	1	60			61
FLORIDA KEYS PEDIATRICS & ADOLESCENT CENTER		59	2	3%	61
HILLSBOROUGH COUNTY DEVELOPMENTAL CTR		60			60
TREASURE COAST MEDICAL ASSOCIATES		1	59	98%	60
BAYFRONT HEALTH URGENT CARE LLC		51	9	15%	60
EXACT SCIENCES LABORATORIES, LLC		15	45	75%	60
SOUTH GEORGIA MEDICAL CENTER		48	12	20%	60
EMERALD COAST HOSPICE		60			60
WADSWORTH HEALTH CENTER		57	3	5%	60
STONY BROOK UNIVERSITY MEDICAL CENTER		54	5	8%	59
NOMIHEALTH		2	57	97%	59
ADVENT HEALTH CENTRA CARE - CITRUS PARK			59	100%	59
FIRST CHOICE PEDIATRICS SEMORAN		57	2	3%	59
INTERNAL LAB		50	8	14%	58
MICHAEL A MIDDLETON MD PA		57	1	2%	58
New York-Presbyterian Hospital/Weill Cornell Medi		58			58
ADVENT HEALTH CENTRA CARE - WINTER GARDEN		7	51	88%	58
SOUTH BALDWIN MEDICAL CENTER GULF SHORES		49	9	16%	58
RCA LABORATORY SERVICES – NEW YORK ELR		25	33	57%	58
ADVENT HEALTH CENTRA CARE - AZALEA PARK		46	11	19%	57
MILLENIUM PHYSICIANS GROUP		1	55	98%	56
ADVENT HEALTH CENTRA CARE - WINTER HAVEN		29	27	48%	56
NORTH FLORIDA PEDIATRICS - MARIANNA		33	23	41%	56
LAB PLUS, LLC AT SAINT THOMAS WEST HOSPITAL		45	11	20%	56
SEASIDE HEALTH AND REHABILITATION CENTER		1	55	98%	56
LABFIRST - DEPARTMENT OF PATHOLOGY		55	1	2%	56
HUNTSVILLE HOSPITAL LABORATORY		42	13	24%	55
PALM GARDEN OF VERO BEACH		53	2	4%	55
SONATA HUNTERS CREEK		47	8	15%	55
NORTH PORT REHABILITATION AND NURSING CENTER		54	1	2%	55
MOUNT SINAI HOSPITAL LABORATORY		53	2	4%	55
AMERICAN FAMILY MEDICAL		45	10	18%	55
CENTRAL BALDWIN IMMEDIATE CARE & FAMILY PRACTICE		42	13	24%	55
QUICK CARE MED PL CR		52	3	5%	55
FAST TRACK URGENT CARE CENTER - SOUTH TAMPA			55	100%	55
STONY BROOK SOUTHAMPTON		53	1	2%	54
PEDIATRICS OF GREATER ORLANDO		48	6	11%	54
TIFFANY HALL NURSING AND REHAB		44	10	19%	54
CLERMONT HEALTH AND REHAB		40	14	26%	54

COVID-19: testing by laboratory

Data through Nov 15, 2020 verified as of Nov 16, 2020 at 09:25 AM

Data in this report are provisional and subject to change.

The numbers in the table below represent the number of Florida and non-Florida residents for whom test results were received by the Department of Health. A person can be tested by more than one laboratory and can have both positive and negative results. **Therefore, the sum of the numbers in each column will be larger than the total number of people tested.**

Reporting lab	Inconclusive	Negative	Positive	Percent positive	Total
UNITED LABORATORY SERVICES CORPORATION		38	16	30%	54
EAST ALABAMA MEDICAL CENTER LABORATORY		45	8	15%	53
MANOR CARE OF NAPLES FL LLC		53			53
OPTUM LABS LLC		7	46	87%	53
MILLER BIOCONNECT		43	10	19%	53
REGENCY CARE OF BLOUNTSTOWN LLC		52	1	2%	53
PHYSICIANS PRIMARY CARE LAB		38	15	28%	53
MAGNOLIA DIAGNOSTIC		1	52	98%	53
ST VINCENT'S BIRMINGHAM		52	1	2%	53
CITRUS MEMORIAL HEALTH SYSTEM LAB		2	51	96%	53
NEW YORK CITY DEPARTMENT OF HEALTH & MENTAL		48	4	8%	52
FAST TRACK URGENT CARE CENTER - BRANDON			52	100%	52
AMELIA MEDICAL CARE		1	51	98%	52
CENTRA CARE - CONWAY		20	32	62%	52
ASSOCIATED CLINICAL LABORATORIES		50	2	4%	52
MIAMI BEACH COMMUNITY HEALTH CENTER			52	100%	52
ADVENT HEALTH		49	3	6%	52
DIAGNOSTIC LABORATORY OF OKLAHOMA		45	7	13%	52
EXOSOME DIAGNOSTICS		50	2	4%	52
PARKSIDE INN		52			52
SARASOTA CO. HEALTH DEPT # 58		40	12	23%	52
DELTONA HEALTH CARE		45	7	13%	52
ASCENSION SACRED HEART BAY LABORATORY		49	3	6%	52
CLIFFORD CHESTER SIMS STATE VETERANS		51			51
BAYA POINTE NURSING AND REHABILITATION		1	50	98%	51
FINLAY CLINICAL LABORATORY INC		26	25	49%	51
ADVENT HEALTH - PALM HARBOR ER		38	13	25%	51
CARENOW URGENT CARE – FORT PIERCE		49	2	4%	51
WASHINGTON REHABILITATION AND NURSING CENTER		51			51
KEYS MEDICAL GROUP			51	100%	51
RDV SPORTSPLEX PEDIATRICS		38	12	24%	50
GENPATH			50	100%	50
DAVID SCOTT MADWAR MD PA□		50			50
PRIMEHEALTH URGENT CARE INC		46	4	8%	50
USF HEALTH MORSANI CENTER		5	45	90%	50
MD LABS		29	21	42%	50
MD 365 MEDICAL CARE		50			50
ADVENT HEALTH CENTRA CARE - KISSIMMEE		25	24	49%	49
USF		1	48	98%	49
UCC - WELLINGTON			49	100%	49
SOLARIS SENIOR LIVING NORTH NAPLES		48	1	2%	49
CSL PLASMA		18	31	63%	49
GULFVIEW MEDICAL INSTITUTE		49			49
MIAMI SHORES NURSING & REHAB		49			49
NXGEN MDX		19	30	61%	49
P4 DIAGNOSTIX LABORATORY NETWORK		1	48	98%	49
PHYSICIAN PARTNERS PERRY		32	17	35%	49

COVID-19: testing by laboratory

Data through Nov 15, 2020 verified as of Nov 16, 2020 at 09:25 AM

Data in this report are provisional and subject to change.

The numbers in the table below represent the number of Florida and non-Florida residents for whom test results were received by the Department of Health. A person can be tested by more than one laboratory and can have both positive and negative results. **Therefore, the sum of the numbers in each column will be larger than the total number of people tested.**

Reporting lab	Inconclusive	Negative	Positive	Percent positive	Total
SOLARIS HEALTHCARE DAYTONA		49			49
ADVENT HEALTH CENTRA CARE - KID'S CARE		39	10	20%	49
BIOIQ			48	100%	48
GRANDE, THE		48			48
PROMEDICA LABORATORIES		17	31	65%	48
NITE LITE PEDIATRICS - PORT ST. LUCIE		42	6	13%	48
LUTHERAN HAVEN		46	2	4%	48
BAY CENTER HURRICANE SHELTER		48			48
THE CANOPY AT BERRYHILL		47			47
MV MEDICAL PRACTICE DBA PRIMARY URGENT CARE		47			47
ATRIUM AT LIBERTY PARK		46	1	2%	47
SUNCOAST OPTIMAL WELLNESS		3	44	94%	47
INTERLAB		1	46	98%	47
TRENTON MEDICAL CENTER INC DBA PALMS MEDICAL GROUP	2	36	9	19%	47
NORTH FLORIDA REHABILITATION & SPECIALTY CARE		47			47
EAST MANATEE FAMILY	1	1	44	96%	46
ALLIANCE PEDIATRICS		24	22	48%	46
SOFT CELL LABORATORIES		44	2	4%	46
H LEE MOFFITT CANCER CENTER MICRO		46			46
PREMIER PLACE HEALTHCARE AT THE GLENVIEW		46			46
MINUTECLINIC DIAGNOSTIC OF SOUTH CAROLINA, LLC		42	4	9%	46
ST. CLOUD MEDICAL GROUP		46			46
FAST TRACK URGENT CARE CENTER - WESLEY CHAPEL			46	100%	46
SOUTHPORT SQUARE HARBOUR HEALTH		45			45
LAKE VIEW CARE CENTER AT DELRAY		45			45
LAB CORP		32	13	29%	45
PRIMARY CARE SOUTH INC			45	100%	45
CHILDREN'S HOSPITAL OF ALABAMA		44	1	2%	45
WELLOW URGENT CARE PC		45			45
FHMG FLORIDA HOSPITAL MEDICAL GROUP		36	9	20%	45
WILSON MEMORIAL REGIONAL MEDICAL CENTER		43	1	2%	44
ADVENT HEALTH CENTRA CARE - POINCIANA		19	25	57%	44
MOOSEHAVEN LIFE CARE CENTER		44			44
ADVENT HEALTH CENTRA CARE - LEE ROAD		22	22	50%	44
ADVENT HEALTH - PALM COAST			44	100%	44
ALLIANCE OF PHYSICIANS AGAINST COVID-19			44	100%	44
SEMINOLE NURSING PAVILION		37	7	16%	44
ADVENT HEALTH CENTRA CARE - EAST ORLANDO		19	25	57%	44
SIGNATURE HEALTHCARE OF PORT CHARLOTTE		44			44
SOLARIS HEALTHCARE IMPERIAL		43	1	2%	44
BRANCH MEDICAL CLINIC			43	100%	43
URGENT CARE TCMA			43	100%	43
RIVERS FAMILY MEDICINE PA		39	4	9%	43
SUN COUNTRY PEDIATRICS PLLC	1	40	2	5%	43
ADVENT HEALTH - LAKE MARY		35	8	19%	43
SANDY RIDGE CENTER FOR REHABILITATION AND HEALING		42	1	2%	43
ST FRANCIS HOSPITAL		37	6	14%	43

COVID-19: testing by laboratory

Data through Nov 15, 2020 verified as of Nov 16, 2020 at 09:25 AM

Data in this report are provisional and subject to change.

The numbers in the table below represent the number of Florida and non-Florida residents for whom test results were received by the Department of Health. A person can be tested by more than one laboratory and can have both positive and negative results. **Therefore, the sum of the numbers in each column will be larger than the total number of people tested.**

Reporting lab	Inconclusive	Negative	Positive	Percent positive	Total
NORTH SHORE UNIVERSITY HOSPITAL LABORATORY		41	2	5%	43
EMBRY RIDDLE AERONAUTICAL UNIVERSITY HEALTH SERVICES			42	100%	42
VETERANS AFFAIRS MEDICAL CENTER - GULF COAST		27	15	36%	42
DBI HEALTH INC		40	2	5%	42
HEALTH FIRST - CAPE CANAVERAL HOSPITAL			42	100%	42
MOBILE PHYSICIAN SERVICES INC		42			42
ERIE COUNTY MEDICAL CTR CLINICAL LABS		42			42
ALLEGRO		42			42
GROWING TOGETHER PEDIATRICS LLC		40	2	5%	42
NORTHEAST FLORIDA NEUROLOGY CLINICS, INC		39	3	7%	42
FHMG LAKE MARY PEDS		39	2	5%	41
PEDIATRICS OF CENTRAL FLORIDA – SAINT CLOUD	2	37	2	5%	41
QUOTIENT SCIENCES			41	100%	41
AFC URGENT CARE SEMINOLE			41	100%	41
BROWARD HEALTH CORAL SPRINGS EPIDEMIOLOGY DEPT			41	100%	41
BIODESIX, INC.		35	6	15%	41
PEDIATRICS OF CENTRAL FLORIDA KISSI		33	8	20%	41
GV NAPLES OPCO, LLC		41			41
ADVENT HEALTH - MOUNT DORA		6	35	85%	41
GENEDX		32	9	22%	41
FLORIDA HOSPITAL NEW SMYRNA		4	37	90%	41
MEDFAST URGENT CARE - TITUSVILLE			41	100%	41
PRIDE DIAGNOSTICS		24	16	40%	40
LENOX HILL HOSPITAL		36	4	10%	40
PHYSICIAN ASSOCIATES		33	7	18%	40
ARBOR TRAIL		39			39
PRECISION HEALTH RESOURCES LLC		31	8	21%	39
TROY REGIONAL MEDICAL CENTER		31	8	21%	39
EAST LAKE PEDIATRICS		3	36	92%	39
CLINICAL RESEARCH SEQUENCING PLATFORM		8	31	79%	39
ORLANDO HEALTH AND REHAB CENTER		4	35	90%	39
NATIONS BEST FAMILY HEALTH CARE		14	25	64%	39
NSPIRE HEALTHCARE TAMARAC		38	1	3%	39
SOLARIS HEALTHCARE LAKE CITY		23	16	41%	39
DAYSPRING SENIOR LIVING		38			38
SMA LAB		6	32	84%	38
PEDIATRIC CARE CENTER- JACKSONVILLE BEACH		11	27	71%	38
RAINBOW PEDIATRICS PC LLC / BREAKFAST POINT		38			38
DEPARTMENT OF HEALTH & HUMAN SERVICES		38			38
HEALTH CENTER AT BRENTWOOD		38			38
CAPITAL REGIONAL MEDICAL CENTER		2	36	95%	38
FIRST CHOICE URGENT CARE		10	28	74%	38
BUENA VISTA URGENT CARE		15	23	61%	38
VISITING PHYSICIANS ASSOCIATION		34	4	11%	38
NO FLORIDA PEDIATRICS, PA		38			38
PRECISION HEALTH SOLUTIONS LAB		9	28	76%	37
OAK HAMMOCK AT THE UNIVERSITY OF FLORIDA		37			37

COVID-19: testing by laboratory

Data through Nov 15, 2020 verified as of Nov 16, 2020 at 09:25 AM

Data in this report are provisional and subject to change.

The numbers in the table below represent the number of Florida and non-Florida residents for whom test results were received by the Department of Health. A person can be tested by more than one laboratory and can have both positive and negative results. **Therefore, the sum of the numbers in each column will be larger than the total number of people tested.**

Reporting lab	Inconclusive	Negative	Positive	Percent positive	Total
MEDEXPRESS URGENT CARE HUDSON			37	100%	37
UNIVERSITY OF ALABAMA		34	3	8%	37
DOCTORS MEMORIAL HOSPITAL		15	22	59%	37
ONE MILO		37			37
MEDEXPRESS LUTZ			37	100%	37
BAPTIST MEDICAL CENTER SOUTH		27	9	25%	36
KENDALL REGIONAL MEDICAL CENTER LAB	3		33	92%	36
NEW YORK PRESBYTERIAN - QUEENS DIAGNOSTIC		35	1	3%	36
P23 LABS		35			35
FHMG_CTR FOR SENIOR HEALTH		30	5	14%	35
HEALTH CARE DISTRICT OF PALM BEACH COUNTY MAIN OFFICE		4	31	89%	35
YOUR FAMILY WALK-IN CLINIC			35	100%	35
LAKELAND REGIONAL HEALTH LAKE MIRIAM		3	32	91%	35
PALMS MEDICAL GROUP HIGH SPRINGS		34	1	3%	35
BAYSHORE PATHOLOGY		34	1	3%	35
ADVENT HEALTH - FISH MEMORIAL		2	33	94%	35
TUSCAN GARDENS OF PALM COAST		35			35
IRL		4	31	89%	35
WINDSOR OAKS		35			35
JACKSONVILLE BEACH PEDIATRIC CARE CENTER		33	2	6%	35
POPLAR HEALTHCARE PLLC	1	10	23	68%	34
PONCE THERAPY CARE CENTER		31	3	9%	34
PALMS OF SEBRING		24	10	29%	34
ALTAMONTE PEDIATRIC ASSOCIATES		30	4	12%	34
EXPERTUS LABORATORIES INC		13	21	62%	34
MEDFAST URGENT CARE - EDGEWATER		1	33	97%	34
NEXT MOLECULAR ANALYTICS		4	30	88%	34
FLORIDA MEDICAL CLINIC PA		34			34
BROAD INSTITUTE CLINICAL SEQUENCING RESEARCH PLATFORM	1	30	3	9%	34
SOUTHEAST ALABAMA MEDICAL CENTER			34	100%	34
CENTRA CARE – APOPKA			34	100%	34
MED EXPRESS		1	32	97%	33
DOH-WEST PALM BEACH BRANCH LABORATORY		1	32	97%	33
RDX BIOSCIENCE			33	100%	33
NORTH FLORIDA PEDIATRICS PA		32	1	3%	33
ACCURATE DIAGNOSTIC LAB		32	1	3%	33
AYERS NURSING AND REHABILITATION CENTER		33			33
DE LUNA HEALTH AND REHABILITATION CENTER		33			33
BRONX LEBANON HOSPITAL-MEDICAL CENTER		32	1	3%	33
AHSE ROP		32	1	3%	33
LECONTE MEDICAL CENTER LAB		26	7	21%	33
HUNTINGTON HOSPITAL LABORATORY		32	1	3%	33
FAMILY EXTENDED CARE OF WINTER HAVEN		32			32
Advent health care center Celebration		31	1	3%	32
ADVENT HEALTH CENTRA CARE - HUNTERS CREEK		1	31	97%	32
HOLZER HEALTH CENTER			32	100%	32
WESTMINSTER ST AUGUSTINE		32			32

COVID-19: testing by laboratory

Data through Nov 15, 2020 verified as of Nov 16, 2020 at 09:25 AM

Data in this report are provisional and subject to change.

The numbers in the table below represent the number of Florida and non-Florida residents for whom test results were received by the Department of Health. A person can be tested by more than one laboratory and can have both positive and negative results. **Therefore, the sum of the numbers in each column will be larger than the total number of people tested.**

Reporting lab	Inconclusive	Negative	Positive	Percent positive	Total
RASHDA ALBIBI M.D. P.A.		30	2	6%	32
BVL/LITTLE ANGEL PEDIATRICS		32			32
PALM GARDEN OF WINTER HAVEN		18	14	44%	32
ST AUGUSTINE PEDIATRIC ASSOC		30	2	6%	32
APC PEDIATRICS AT RYE ROAD MEDICAL PARK		32			32
ROCHESTER GENERAL HOSPITAL LABORATORY		30	1	3%	31
PALM HARBOR PHARMACY		26	5	16%	31
WESLEY HAVEN VILLA		31			31
ST. MARYS MEDICAL CENTER		1	30	97%	31
RITECARE MED CTR H			31	100%	31
DAIRY ROAD URGENT CARE		14	17	55%	31
SARATOGA HOSPITAL LABORATORY		30	1	3%	31
MOLECULAR DIAGNOSTICS		1	30	97%	31
MOLECULAR TESTING LABS			31	100%	31
JACKSONVILLE KIDS PEDIATRICS, PLLC		27	4	13%	31
DISCOVERY COMMONS AT BRADENTON		31			31
GRAND OAKS OF JENSEN BEACH LLC		31			31
ADVENT HEALTH - ORLANDO		27	3	10%	30
REGENCY PARK ASSISTED LIVING FACILITY		29	1	3%	30
SUNY UPSTATE MEDICAL UNIVERSITY		26	4	13%	30
BENTON HOUSE OF ST. JOHNS		30			30
PRMG - EAST NAPLES		23	7	23%	30
DOH		16	14	47%	30
PHYSICIAN ASSOCIATES LLC		26	4	13%	30
STEINHATCHEE FAMILY MEDICAL CENTER		27	3	10%	30
AMEERAH LABS			30	100%	30
WUESTHOFF MEMORIAL HOSPITAL			29	100%	29
KORGENE LAB		11	18	62%	29
PHOSPHORUS DIAGNOSTICS		27	2	7%	29
WELL HEALTH WORKS		28	1	3%	29
CYPRESS COVE CARE CENTER			29	100%	29
FLORIDA HOSPITAL		21	8	28%	29
EVENT MED SERVICES LABORATORY		29			29
ADVENTHEALTH CENTRA CARE LONGWOOD		26	3	10%	29
JOSEPH L MORSE GERIATRIC CENTER	2	27			29
WESTWOOD NURSING AND REHABILITATION		28	1	3%	29
BAYFRONT MEDICAL		23	6	21%	29
P4CLINICAL	3	2	24	83%	29
PATRICK AIR FORCE BASE		1	28	97%	29
ISLAND COAST PEDIATRICS		28			28
MINUTECLINIC DIAGNOSTIC OF RHODE ISLAND, LLC #1544		27	1	4%	28
IPSUM DIAGNOSTICS			28	100%	28
LOURDES HOSPITAL INC		26	2	7%	28
ADVENTIST HEALTH SYSTEM FLORIDA		23	5	18%	28
TGH URGENT CARE - SEMINOLE			28	100%	28
NAPLES PEDIATRICS INC		27	1	4%	28
DOUGLAS T JACOBSON STATE VETERANS HOME		28			28

COVID-19: testing by laboratory

Data through Nov 15, 2020 verified as of Nov 16, 2020 at 09:25 AM

Data in this report are provisional and subject to change.

The numbers in the table below represent the number of Florida and non-Florida residents for whom test results were received by the Department of Health. A person can be tested by more than one laboratory and can have both positive and negative results. **Therefore, the sum of the numbers in each column will be larger than the total number of people tested.**

Reporting lab	Inconclusive	Negative	Positive	Percent positive	Total
HENDRY REGIONAL MEDICAL CENTER CLINICAL LABORATORY		27	1	4%	28
THE WELLNESS CENTER AT LAKEWOOD RANCH			28	100%	28
CONEY ISLAND HOSPITAL		27	1	4%	28
New York-Presbyterian Hospital/Columbia Universit		28			28
SANFORD MOBILE LAB PGA TOUR		27	1	4%	28
FLAGLER COUNTY HEALTH DEPARTMENT		26	1	4%	27
PruittHealth Santa Rosa		25	2	7%	27
PALM GARDEN OF JACKSONVILLE		26	1	4%	27
UCLA HEALTHCARE CLINICAL LABS		23	4	15%	27
NOMIHEALTH LAB SERVICES		3	24	89%	27
SUNCOAST LABS			27	100%	27
BENTON HOUSE OF ST JOHNS		27			27
John Knox Village of Florida ALF		27			27
HERITAGE WATERSIDE		27			27
JACKSON HEALTH SYSTEM		1	26	96%	27
ANCIENT CITY PEDIATRICS		27			27
Heartland Healthcare of Ft. Myers		27			27
PHYSICIANS REGIONAL CLINIC		18	9	33%	27
LONGLEAF DIAGNOSTIC LABORATORIES		2	25	93%	27
OAKTREE HEALTHCARE			27	100%	27
FLOMEDILAB		1	25	96%	26
QUEENS HOSPITAL CENTER		25	1	4%	26
CRAIG BERGER MD PL D/B/A BAY AREA EYE INSTITUTE		26			26
MONCRIEF ARMY HEALTH CLINIC			26	100%	26
Q ANSWER LAB	1	2	23	88%	26
BAY COUNTY JAIL ANNEX		21	5	19%	26
PROVISTA DIAGNOSTICS, INC		26			26
LIFE CARE CENTER OF WINTER HAVEN		14	12	46%	26
FAST TRACK URGENT CARE CENTER - SEMINOLE			26	100%	26
CDC		17	9	35%	26
MAIN STREET MEDICAL CENTER			26	100%	26
FLORIDA HEALTH CARE PLAN INC		2	24	92%	26
SILVERCREST HEALTH AND REHABILITATION CENTER		26			26
BIOFIRE		7	19	73%	26
COMPREHENSIVE CHILDCARE		20	6	23%	26
ORLANDO HEALTH CENTER FOR REHABILITATION		25			25
ST. CLOUD HOSPITAL		20	5	20%	25
ADVENT HEALTH CENTRA CARE - LAKE BUTLER BOULEVARD			25	100%	25
AFC PHYSICIANS OF FLORIDA		24	1	4%	25
CONNECTICUT DEPARTMENT OF HEALTH		22	3	12%	25
SANITAS		3	22	88%	25
BAYFRONT HEALTH MEDICAL GROUP		23	2	8%	25
TRADITIONAL HOME CARE INC		25			25
NORTHWELL HEALTH PLAINVIEW HOSPITAL LABORATORY		22	3	12%	25
ESCAMBIA COUNTY JAIL		16	9	36%	25
FAMILY EXTENDED CARE OF CENTRAL TAMPA		25			25
FLORIDA DEPARTMENT OF HEALTH IN POLK COUNTY		25			25

COVID-19: testing by laboratory

Data through Nov 15, 2020 verified as of Nov 16, 2020 at 09:25 AM

Data in this report are provisional and subject to change.

The numbers in the table below represent the number of Florida and non-Florida residents for whom test results were received by the Department of Health. A person can be tested by more than one laboratory and can have both positive and negative results. **Therefore, the sum of the numbers in each column will be larger than the total number of people tested.**

Reporting lab	Inconclusive	Negative	Positive	Percent positive	Total
BioReference Laboratories, Inc		4	21	84%	25
HEALTH FIRST - VIERA HOSPITAL		1	24	96%	25
STUART URGENT CARE			25	100%	25
ADVENT HEALTH CENTRA CARE - SAND LAKE		2	23	92%	25
PALM BAY URGENT CARE		5	19	79%	24
LABORATORY DYNAMICS		20	4	17%	24
SARNO EXTENDED HOURS		6	18	75%	24
COLOR GENOMICS, INC.		23	1	4%	24
COURTYARDS OF ORLANDO		24			24
TRUGENX		1	23	96%	24
PALM RIVER COMMUNITY HEALTH CENTER		20	4	17%	24
WELLOW URGENT CARE		23	1	4%	24
University Hills health and Rehabilitation		15	9	38%	24
MADWAR		19	5	21%	24
AVENTIS BIO-SERVICES CTL		24			24
UNIVERSITY HILLS HEALTH AND REHABILITATION CENTER		18	5	22%	23
VILLAGE DOCTORS OF KEYSTONE		21	2	9%	23
WESTMINSTER WOODS ON JULINGTON CREEK		21	2	9%	23
UNIPATH		16	7	30%	23
FAMILY CARE PARTNERS		13	10	43%	23
MAINSTREET FAMILY URGENT CARE		1	22	96%	23
PENNSYLVANIA DEPT OF HEALTH		19	4	17%	23
ISLAND COAST PEDIATRICS PA		22	1	4%	23
EXPRESS CARE OF BELLEVIEW		23			23
BRANDON HEALTH AND REHABILITATION CENTER		22	1	4%	23
UF HEALTH NORTH JACKSONVILLE			23	100%	23
PECONIC BAY MEDICAL CENTER LABORATORY		19	4	17%	23
SENIOR HEALTH OF WINTER PARK DUNDEE		23			23
THE TERRACE OF JACKSONVILLE		3	20	87%	23
MEDLOGIC, LLC		3	19	86%	22
PROMPT CARE OF CENTRAL FLORIDA			22	100%	22
TRI COUNTY NURSING HOME		22			22
HARBORCHASE OF VERO BEACH		19	3	14%	22
IMA MEDICAL GROUP POINCIANA		11	11	50%	22
GRAND ST PAUL CVS		22			22
Life Care Center of Punta Gorda		22			22
CDR MAGUIRE - MIAMI BEACH CC MISSION 17388		2	20	91%	22
EGL GENETIC DIAGNOSTICS		1	21	95%	22
MOBILE DIVISION LABORATORY		7	15	68%	22
HENNEPIN COUNTY MEDICAL CENTER (HCMC)		12	10	45%	22
DIACARTA INC.		22			22
MEDFAST URGENT CARE CENTERS LLC			22	100%	22
COLLIER HMA PHYSICIAN MANAGEMENT LLC		18	4	18%	22
BAY VUE NURSING AND REHABILITATION CENTER		22			22
ADVENT HEALTH - LAKE WALES		14	8	36%	22
COMMUNITY HEALTH CENTERS OF PINELLAS INC			22	100%	22
FIRST CHOICE PEDIATRICS LOOP		20	2	9%	22

COVID-19: testing by laboratory

Data through Nov 15, 2020 verified as of Nov 16, 2020 at 09:25 AM

Data in this report are provisional and subject to change.

The numbers in the table below represent the number of Florida and non-Florida residents for whom test results were received by the Department of Health. A person can be tested by more than one laboratory and can have both positive and negative results. **Therefore, the sum of the numbers in each column will be larger than the total number of people tested.**

Reporting lab	Inconclusive	Negative	Positive	Percent positive	Total
FLORIDA PEDIATRICS		6	16	73%	22
HARBOUR HEALTH CENTER		21	1	5%	22
PENSACOLA PEDIATRICS - PACE		16	6	27%	22
FLORIDA HEALTH CARE		3	19	86%	22
ST JUDE CHILDRENS RESEARCH HOSPITAL		21			21
CENTRA CARE – SAND LAKE			21	100%	21
PARK WEST MEDICAL CENTER		20	1	5%	21
CLINICAL PATHOLOGY LABORATORIES SOUTHEAST			21	100%	21
ST. ANNE'S NURSING CENTER & RESIDENCE		21			21
CLEVELAND CLINIC FOUNDATION		11	10	48%	21
ADVENT HEALTH CENTRA CARE			21	100%	21
STATEN ISLAND UNIVERSITY HOSPITAL-POUCH		21			21
VASSAR BROTHERS MEDICAL CENTER LABORATORY		20	1	5%	21
NEOGENOMICS LABORATORIES INC		21			21
STATE LAB		2	19	90%	21
WUESTHOFF MEDICAL CENTER-MELBOURNE			21	100%	21
BROOKDALE UNIVERSITY HOSPITAL		20	1	5%	21
BORLAND GROOVER CLINIC	1	16	4	19%	21
BAPTIST HEALTH SOUTH FLORIDA - WEST BOCA URGENT CARE			21	100%	21
KEY PRIMARY CARE			21	100%	21
MADISON COUNTY MEMORIAL HOSP		12	9	43%	21
GATEWAY CARE CENTER		21			21
ROCKLEDGE REGIONAL MEDICAL CENTER		17	4	19%	21
FHMG–FLORIDA HOSPITAL MEDICAL GROUP		18	3	14%	21
SUNQUEST		3	18	86%	21
PULMONARY SPECIALISTS OF THE PALM BEACHES		15	6	29%	21
BOCA BIOLISTIC REFERENCE LAB			20	100%	20
A COUNTRY PLACE ASSISTED LIVING FACILITY		20			20
TGH URGENT CARE – TYRONE			20	100%	20
UPMC CHAUTAUQUA AT WCA LABORATORY		19	1	5%	20
CARENOW - DOWNTOWN NORTH GULCH		20			20
FOUNTAIN INN NURSING & REHABILITATION CTR, INC		20			20
CENTRA CARE – LAKE NONA		3	17	85%	20
MD 365 MEDICAL CARE PLLC		20			20
THE CHAPPEL GROUP RESEARCH		20			20
QHC UPSTATE MEDICAL PC		16	4	20%	20
CL BRUMBACK PRIMARY CARE CLINIC LANTANA		1	19	95%	20
SUNTREE INTERNAL MEDICINE		20			20
DAYSRING VILLAGE		20			20
MEDICAL EXPRESS CORP		18	2	10%	20
DOCTORS URGENT CARE OF LUTZ LLC			20	100%	20
MINUTECLINIC LLC #5249		15	5	25%	20
SOUTHERN LABORATORY		3	17	85%	20
MONTEFIORE NEW ROCHELLE HOSPITAL		19	1	5%	20
EVERLYWELL		13	7	35%	20
INTERNATIONAL MEDICAL LABORATORY		20			20
PENSACOLA DEVELOPMENTAL CENTER		4	16	80%	20

COVID-19: testing by laboratory

Data through Nov 15, 2020 verified as of Nov 16, 2020 at 09:25 AM

Data in this report are provisional and subject to change.

The numbers in the table below represent the number of Florida and non-Florida residents for whom test results were received by the Department of Health. A person can be tested by more than one laboratory and can have both positive and negative results. **Therefore, the sum of the numbers in each column will be larger than the total number of people tested.**

Reporting lab	Inconclusive	Negative	Positive	Percent positive	Total
MINUTE CLINIC LLC #2216		19	1	5%	20
DOCTORS URGENT CARE LLC		1	19	95%	20
ASCENSION MEDICAL GROUP			20	100%	20
CORAL GABLES HOSPITAL			19	100%	19
MEDCOMP SCIENCES			19	100%	19
TAYLORVILLE FAMILY MEDICINE		14	5	26%	19
MINUTECLINIC DIAGNOSTIC OF RHODE ISLAND, LLC #212		19			19
MIDWAY PRIMARY CARE, LLC		19			19
CHIPOLA MEDICAL ASSOCIATES, LLC		12	7	37%	19
LOOP PEDIATRICS PA		17	2	11%	19
PALMETTO FAMILY HEALTHCARE		8	11	58%	19
ADVENT HEALTH - LAKE NONA		17	2	11%	19
HEALTHY MINORS, LLC.		19			19
INTEGRATED REGIONAL LABORATORIES - LARGO			19	100%	19
24/7 PEDIATRIC CARE CENTERS INC		19			19
CATHOLIC HEALTH SERVICES REGIONAL LABORATORY		16	3	16%	19
LAB INTERMARKET FACILITY LAB		1	18	95%	19
MED HEALTH SERVICES		18	1	5%	19
STONE WASH CLINICAL LABORATORIES		2	17	89%	19
COQUINA CENTER		18	1	5%	19
MILLENNIUM PHYSICIAN GROUP LLC		18	1	5%	19
PATHGROUP			19	100%	19
FLORIDA PEDIATRIC GROUP		5	13	72%	18
WASHINGTON HEIGHTS NYC LAB		17	1	6%	18
MINUTECLINIC LLC #7886		17	1	6%	18
PONTE VEDRA GARDENS		18			18
XPRESS WELLNESS URGENT CARE			18	100%	18
ADVENT HEALTH - LAKE MARY PEDIATRICS		12	6	33%	18
TPCA CLINICAL LABORATORIES		15	3	17%	18
BETHUNE-COOKMAN UNIVERSITY			18	100%	18
MADISON CORE LABORATORIES		17	1	6%	18
INTERCOASTAL MEDICAL GROUP			18	100%	18
PERSONAL PEDIATRICS		17	1	6%	18
MINUTE CLINIC INCORPORATE		15	3	17%	18
ST PETER'S BENDER LABORATORY		18			18
CENTRAL FLORIDA HEALTH CARE INC		2	16	89%	18
METRO KNOXVILLE HMA		17	1	6%	18
MOORINGS PARK OAKSTONE AT GREY OAKS		17	1	6%	18
SEVEN RIVERS REGIONAL MEDICAL CENTER		5	13	72%	18
TOTAL RENAL LABORATORIES INC		13	5	28%	18
ADVANCED MEDICAL GROUP			18	100%	18
PEDIATRICS OF CENTRAL FLORIDA PA	1	15	2	11%	18
NORTH FLORIDA PEDIATRICS PA - DUVAL		18			18
LAKELAND REGIONAL HEALTH - PWC/OB			18	100%	18
BAYVIEW MEDICAL		17			17
ARCPOINTS LABS		17			17
CONSOLIDATED LAB SERVICES		8	9	53%	17

COVID-19: testing by laboratory

Data through Nov 15, 2020 verified as of Nov 16, 2020 at 09:25 AM

Data in this report are provisional and subject to change.

The numbers in the table below represent the number of Florida and non-Florida residents for whom test results were received by the Department of Health. A person can be tested by more than one laboratory and can have both positive and negative results. **Therefore, the sum of the numbers in each column will be larger than the total number of people tested.**

Reporting lab	Inconclusive	Negative	Positive	Percent positive	Total
CHILDREN MED CARE INC		16	1	6%	17
GOOD SAMARITAN HOSPITAL LABORATORY		14	3	18%	17
J FRANK AVEY MD		12	5	29%	17
LABORATORY ALLIANCE OF CENTRAL NEW YORK		17			17
DAVID LAWRENCE CENTER		15	2	12%	17
FLORIDA COMMUNITY HEALTH CENTER OF ST. LUCIE		1	16	94%	17
CLERMONT ADVENTHEALTH CENTRA CARE			17	100%	17
AFC URGENT CARE CLEARWATER		1	16	94%	17
PruittHealth Panama City		17			17
MINUTE CLINIC, LLC DBA MINUTECLINIC #4505		16	1	6%	17
LONG ISLAND JEWISH MED CTR		16	1	6%	17
UVMC MICROBIOLOGY		16	1	6%	17
POARCH BANC CREEK INDIANS TRIBAL HEALTH DEPARTMENT			17	100%	17
URGENT CARE & WELLNESS CENTER		3	14	82%	17
ASCENSION ST VINCENT'S PRIMARY CARE			17	100%	17
TRINITY AL SENIOR HOUSING LLC		17			17
JACKSON NORTH MEDICAL CENTER		2	15	88%	17
SOUTHSIDE HOSPITAL NORTHWELL HEALTH LABORATORY		16	1	6%	17
REDITUS LABORATORIES			17	100%	17
CLYDE E LASSEN STATE VETERANS NURSING HOME		17			17
VILLAGE PLACE NH LLC		15	2	12%	17
MINUTECLINIC, LLC #08366		15	2	12%	17
PHYSICIANS STAT			17	100%	17
HEALTH CENTRAL HOSPITAL			16	100%	16
TEN HEALTHCARE		2	14	88%	16
PEDIATRICS IN BREVARD PA- ROCKLEDGE		11	5	31%	16
PORT CHARLOTTE REHABILITATION CENTER		16			16
URGENT CARE CLINIC OF LINCOLN		14	2	13%	16
XERA MED RESEARCH			16	100%	16
CARENOW URGENT CARE - LAKE MARY			16	100%	16
TREE HOUSE PEDIATRICS PLLC		16			16
PEDIATRIC HEALTH CARE ALLIANCE			16	100%	16
WALK IN MEDICAL URGENT CARE		16			16
PINNACLES PEDS CARE PA		16			16
WARDE MEDICAL LABORATORY		11	5	31%	16
OAKHURST CENTER		16			16
FAST TRACK URGENT CARE CENTER - TYRONE			16	100%	16
INDIGO MANOR		8	8	50%	16
BENTON HOUSE AT OAKLEAF		16			16
MINUTECLINIC LLC #5253		16			16
AZALEA TRACE PHYSICIAN SERVICES		16			16
CENTURY CENTER FOR REHABILITATION & HEALING		6	10	63%	16
CENTRA CARE - DR. PHILLIPS		1	14	93%	15
ADVENT HEALTH - ZEPHYRHILLS			15	100%	15
MAYO CLINIC JACKSONVILLE			15	100%	15
UNIVERSITY HOSPITAL		13	2	13%	15
MINUTECLINIC LLC #3463		11	4	27%	15

COVID-19: testing by laboratory

Data through Nov 15, 2020 verified as of Nov 16, 2020 at 09:25 AM

Data in this report are provisional and subject to change.

The numbers in the table below represent the number of Florida and non-Florida residents for whom test results were received by the Department of Health. A person can be tested by more than one laboratory and can have both positive and negative results. **Therefore, the sum of the numbers in each column will be larger than the total number of people tested.**

Reporting lab	Inconclusive	Negative	Positive	Percent positive	Total
ACCESS POINT HEALTHCARE URGENT & PRIMARY CARE		5	10	67%	15
ALL FLORIDA FAMILY & SPORTS MEDICINE		14	1	7%	15
MILTON 4707		15			15
WIREGRASS DIRECT PRIMARY CARE PLLC		13	2	13%	15
BARRY UNIVERSITY STUDENT HEALTH SERVICES		9	6	40%	15
SPRING HILL HEALTH AND REHABILITATION CENTER		11	4	27%	15
EAST NEW YORK DIAGNOSTIC AND TREATMENT		15			15
MARTIN ACQUISITION 1 LLC DBA		15			15
GRACE PEDIATRICS		9	6	40%	15
KEY WEST MEDICAL CENTER	1	14			15
GRAMERCY PARK URGENT CARE		15			15
PROHEALTH MEDICAL CLINIC			15	100%	15
MARATHON HEALTH FOR LIFE		15			15
BOZEMAN HEALTH DEACONESS HOSPITAL		12	3	20%	15
JACOBI MEDICAL CENTER		15			15
FLORIDA MEDICAL CLINIC LLC		15			15
Heritage Healthcare at Tallahassee		15			15
FLORIDA HOSPITAL LABS		6	9	60%	15
PRACTICE MANAGEMENT OF AMERICA, INC.		1	14	93%	15
ORLANDO HEALTH		2	13	87%	15
DIATHERIX		13	2	13%	15
VILLAGE ON THE ISLE		14	1	7%	15
STEWARD MEDICAL GROUP			14	100%	14
MEDEMERGE		13	1	7%	14
HOBDARI FAMILY HEALTH LLC		11	3	21%	14
WESTPAC LABS		1	13	93%	14
OKEECHOBEE HEALTHCARE FACILITY			14	100%	14
ASURANCE SCIENTIFIC LABORATORIES		14			14
OCALA FAMILY MEDICAL CENTER		11	3	21%	14
LINCOLN DIAGNOSTIC LAB		14			14
NEW YORK PRESBYTERIAN - ALLEN HOSPITAL		14			14
WINTER GARDEN REHAB AND NURSING CENTER		14			14
NORTH CAROLINA DEPARTMENT OF HEALTH & HUMAN SERVICES			14	100%	14
GOOD SAMARITAN CENTER		14			14
HEALTH PARK CARE CENTER		14			14
CENTERSTONE OF FLORIDA		12	2	14%	14
JAMAICA HOSPITAL MEDICAL CENTER		14			14
ST CATHERINE OF SIENA HOSPITAL		14			14
CHARTER SENIOR LIVING OF PANAMA CITY BEACH		14			14
POLK CHD BARTOW		13	1	7%	14
FHMG- FLORIDA HOSPITAL MEDICAL GROUP		9	5	36%	14
BROOKWOOD BAPTIST MEDICAL CENTER		13	1	7%	14
PEDIATRICS IN BREVARD PA		7	7	50%	14
DCH REGIONAL MEDICAL CENTER LABORATORY		13	1	7%	14
LAKELAND NURSING AND REHABILITATION CENTER			14	100%	14
PHARMCO RX		13	1	7%	14
WEST ISLIP URGENT CARE		14			14

COVID-19: testing by laboratory

Data through Nov 15, 2020 verified as of Nov 16, 2020 at 09:25 AM

Data in this report are provisional and subject to change.

The numbers in the table below represent the number of Florida and non-Florida residents for whom test results were received by the Department of Health. A person can be tested by more than one laboratory and can have both positive and negative results. **Therefore, the sum of the numbers in each column will be larger than the total number of people tested.**

Reporting lab	Inconclusive	Negative	Positive	Percent positive	Total
FLORIDA HEALTH CARE DELAND			14	100%	14
ADVENT HEALTH CENTRA CARE - APOPKA NORTH		10	4	29%	14
AFTER HOURS PEDIATRICS			14	100%	14
REDI-MED WALK-IN FAMILY CARE			14	100%	14
GENESIS MEDICAL LABORATORY		1	13	93%	14
AFC URGENT CARE FAMILY CARE			14	100%	14
ESCAMBIA COMMUNITY CLINIC		2	11	85%	13
ST ELIZABETH MEDICAL CENTER LABORATORY		12	1	8%	13
PREMISE HEALTH MIA			13	100%	13
COOPER FAMILY MEDICAL, PLLC		13			13
CARESPOT OF NOCATEE			13	100%	13
ADVENT HEALTH - ALTAMONTE SPRINGS		9	4	31%	13
THE COMMONWEALTH OF MASSACHUSETTS			13	100%	13
ANDALUSIA HEALTH		7	6	46%	13
ADVENT HEALTH CENTRA CARE - LAKE BUENA VISTA			13	100%	13
AURORA DIAGNOSTICS		2	11	85%	13
PINELLAS COUNTY JAIL			13	100%	13
FLORIDA STATE HOSPITAL			13	100%	13
OPIS ISLAND LAKE CENTER		13			13
Solaris Healthcare Coconut Creek		13			13
WALGREEN EASTERN CO, INC		13			13
ADVANCED URGENT CARE		11	2	15%	13
SOLARIS HEALTHCARE LAKE BENNET		11	2	15%	13
TARPON POINT NURSING AND REHABILITATION CENTER		13			13
ERIC C MARSHAL MD, PC DBA MINUTECLINIC		12	1	8%	13
WEDGEWOOD HEALTHCARE CENTER		10	3	23%	13
CALHOUN LIBERTY HOSPITAL			13	100%	13
ST. JUDES LABORATORIES		12	1	8%	13
IN-OFFICE LAB		12	1	8%	13
SOUTHEAST FAMILY HEALTHCARE CENTER			13	100%	13
PARAMOUNT URGENT CARE INC			13	100%	13
THE CANOPY AT HARPER LAKE	1		12	92%	13
CARESPOT		1	12	92%	13
VILLA OF KINGS AND QUEENS OF DELRAY		13			13
CLINICAL LABORATORY SERVICES			13	100%	13
PEDIATRIC SPECIALISTS MEDICAL GROUP☐	1	12			13
BOULEVARD REHABILITATION CENTER			13	100%	13
NORTH FLORIDA PEDIATRICS		11	1	8%	12
HARBOUR ISLAND PEDIATRICS		9	3	25%	12
AMERICAN ESOTERIC LABORATORIES			12	100%	12
FLORIDA DEPARTMENT OF HEALTH IN HILLSBOROUGH COUNTY			12	100%	12
FLORIDA DEPARTMENT OF HEALTH IN LAKE COUNTY		5	7	58%	12
SRMC AVALON		9	3	25%	12
MI2297090CV HOLLAND-23D2189684		12			12
CANTON-POTSDAM HOSPITAL LABORATORY		12			12
GLEN OAKS HEALTH AND REHABILITATION CENTER			12	100%	12
FG RAPID RESULTS		12			12

COVID-19: testing by laboratory

Data through Nov 15, 2020 verified as of Nov 16, 2020 at 09:25 AM

Data in this report are provisional and subject to change.

The numbers in the table below represent the number of Florida and non-Florida residents for whom test results were received by the Department of Health. A person can be tested by more than one laboratory and can have both positive and negative results. **Therefore, the sum of the numbers in each column will be larger than the total number of people tested.**

Reporting lab	Inconclusive	Negative	Positive	Percent positive	Total
NORTH CENTRAL BRONX HOSPITAL		11	1	8%	12
DYNAMIC DNA LAB		1	11	92%	12
CAPE REGIONAL MEDICAL CENTER		12			12
PARKWEST MEDICAL CENTER		10	2	17%	12
FLORIDA DEPT OF HEALTH		4	8	67%	12
HELIX DIAGNOSTICS			12	100%	12
ISLAND URGENT CARE PLLC DBA AFC URGENT CARE		11	1	8%	12
BROWARD DIALYSIS			12	100%	12
PHYSICIANS PRIMARY CARE OF SOUTHWEST FLORIDA		9	3	25%	12
AVON PARK PEDIATRICS INC		10	2	17%	12
FELICIDAD MEDICAL CENTER			12	100%	12
SOLARIS SENIOR LIVING VERO BEACH		12			12
NO NAME		8	4	33%	12
ISLAND URGENT CARE PLLC		12			12
ZON BEACHSIDE LLC		9	3	25%	12
RIVERHEAD URGENT CARE		12			12
VPA PC LAB		12			12
HEALTHFIRST ADVENT HEALTH CENTRA CARE COCOA BEACH			12	100%	12
GRAND VILLA OF ST PETERSBURG		11	1	8%	12
CARITHERS PEDIATRIC GROUP		6	6	50%	12
ATLANTIC URGENT CARE			12	100%	12
CLEVELAND CLINIC			12	100%	12
NOVANT HEALTH GOHEALTH URGENT CARE-HARRISBURG		5	7	58%	12
SHELBY COUNTY HEALTH CARE CORPORATION		9	3	25%	12
HOLLEY-NAVARRE MEDICAL CLINIC		5	7	58%	12
NAPLES GREEN VILLAGE		12			12
IREPERTOIRE_MOL_LAB		12			12
HUNT CLUB MEDICAL		11	1	8%	12
SNH BRFL TENANT LLC		12			12
AMBULATORY SURGERY CENTER OF BOCA RATON LTD		12			12
HUDSON VALLEY HOSPITAL CENTER LABORATORY		11	1	8%	12
LEVY COUNTY DEPARTMENT OF HEALTH		12			12
INDIAN RIVER MEDICAL CENTER		11	1	8%	12
APPLE DIAGNOSTICS LAB		5	7	58%	12
LEON CHD		12			12
LIFE CARE OF PORT SAINT LUCIE		3	9	75%	12
NEWYORK-PRESBYTERIAN/ LAWRENCE HOSPITAL LABORATORY		11	1	8%	12
WINTER PARK CARE AND REHABILITATION			11	100%	11
MEDEXPRESS URGENT CARE - GOLDEN GATE			11	100%	11
WALGREEN		3	8	73%	11
EPIPHANY HEALTH		6	5	45%	11
BROOKDALE PALMER RANCH	1	10			11
MINUTECLINIC LLC #5854		11			11
NEW SMYRNA BEACH URGENT CARE			11	100%	11
MCWHORTER SCHOOL OF PHARMACY		11			11
FHCP-PORT ORANGE		3	8	73%	11
BROOKLYN HOSPITAL CENTER DOWNTOWN CAMPUS		11			11

COVID-19: testing by laboratory

Data through Nov 15, 2020 verified as of Nov 16, 2020 at 09:25 AM

Data in this report are provisional and subject to change.

The numbers in the table below represent the number of Florida and non-Florida residents for whom test results were received by the Department of Health. A person can be tested by more than one laboratory and can have both positive and negative results. **Therefore, the sum of the numbers in each column will be larger than the total number of people tested.**

Reporting lab	Inconclusive	Negative	Positive	Percent positive	Total
ROCKLEDGE FAMILY HEALTH			11	100%	11
CORE LABORATORY		1	10	91%	11
FAMILY CARE CENTER OF ARLINGTON		9	2	18%	11
PALMS MEDICAL GROUP - LAKE CITY WEST		3	8	73%	11
BOND CLINIC		3	8	73%	11
PALM BEACH PATHOLOGY		9	2	18%	11
EXCEL PEDIATRICS			11	100%	11
DALE MEDICAL CENTER		7	4	36%	11
FUNGAL REFERENCE LABORATORY		11			11
WAVE CREST HEALTH AND REHABILITATION CENTER		11			11
SHELBY BAPTIST MEDICAL CENTER		6	5	45%	11
PLAINVIEW URGENT CARE		10	1	9%	11
BENTON HOUSE OF PORT ORANGE		8	3	27%	11
NORTH FLORIDA PEDIATRICS - JACKSONVILLE		11			11
CHILDREN'S MEDICAL CENTER			11	100%	11
CREEKSIDE CARE CENTER			11	100%	11
JOHNS HOPKINS CHILDREN'S HOSPITAL			11	100%	11
THE TERRACE OF SAINT CLOUD		9	2	18%	11
TOTTENVILLE CIRCLE URGENT CARE		11			11
PROMEDICA LABORATORIES		10	1	9%	11
TREASURE COAST URGENT CARE			11	100%	11
GOLDEN GLADES NURSING & REHABILITATION CTR		11			11
MAUREEN OROURKE-FUTEY			11	100%	11
CARE FAST MURABELLA		7	4	36%	11
AVANTE ST CLOUD		7	3	30%	10
SOLARIS HEALTHCARE MERRITT ISLAND		9	1	10%	10
ROCKLEDGE		1	9	90%	10
LAKE MARY KIDS CENTRA CARE			10	100%	10
MEDICAL LABORATORY DIAGNOSTICS			10	100%	10
MAKO MEDICAL		8	2	20%	10
ST JOSEPH HOSPITAL		9	1	10%	10
LATE HOURS URGENT CARE			10	100%	10
MAINSTREET FAMILY SELECT		1	9	90%	10
FINLAY C. LABORATORY		3	7	70%	10
BAPTIST HEALTH - WOLFSON			10	100%	10
CBC LAB		3	7	70%	10
BAPTIST MEDICAL CENTER EAST		8	2	20%	10
ARBOR OAKS AT TYRONE	1	9			10
UNION MEDICAL CARE		10			10
ACADIAN DIAGNOSTIC LABORATORIES		8	2	20%	10
BROWARD HEALTH CARE			10	100%	10
NEW JERSEY DEPARTMENT OF HEALTH COMMUNICABLE DISEASE SERVICE		3	7	70%	10
BEAUMONT LABORATORY			10	100%	10
PEDIATRIC HEALTH CARE ALLIANCE, P.A.			10	100%	10
BLOUNT MEMORIAL HOSPITAL		9	1	10%	10
ST VINCENT'S EAST		9	1	10%	10
NO FLORIDA PEDIATRICS, PA - BRADFORD		9	1	10%	10

COVID-19: testing by laboratory

Data through Nov 15, 2020 verified as of Nov 16, 2020 at 09:25 AM

Data in this report are provisional and subject to change.

The numbers in the table below represent the number of Florida and non-Florida residents for whom test results were received by the Department of Health. A person can be tested by more than one laboratory and can have both positive and negative results. **Therefore, the sum of the numbers in each column will be larger than the total number of people tested.**

Reporting lab	Inconclusive	Negative	Positive	Percent positive	Total
FLAGLER COLLEGE HEALTH SERVICES			10	100%	10
AFC URGENT CARE TYRONE			10	100%	10
PRATTVILLE BAPTIST HOSPITAL		9	1	10%	10
LONG ISLAND JEWISH VALLEY STREAM		10			10
ADVENTHEALTH EXPRESS CARE			10	100%	10
AMMON ANALYTICAL LABORATORIES		10			10
ADVENTHEALTH CENTRA CARE COLONIAL TOWN			10	100%	10
DMH STEINHATCHEE FAMILY MEDICINE		8	2	20%	10
EMERALD COAST HOSPICE - CRESTVIEW		10			10
APPALACHIAN REGIONAL HEALTHCARE SYSTEM		10			10
SUNCOAST URGENT CARE			10	100%	10
COVANCE CENTRAL LABORATORY			10	100%	10
URGENT CARE WEST CLINIC		8	2	20%	10
GASTROENTEROLOGY ASSOCIATES OF PENSACOLA PA		9	1	10%	10
APOLLOMDX LABS		1	9	90%	10
MHHS All Lab Subsection		10			10
LAKE NONA MEDICAL SERVICES		3	7	70%	10
WATERMARK LAKE POINTE WOODS LLC		10			10
REGENCY SQUARE MALL - SEARS		1	9	90%	10
NORTH OKALOOSA PHYSICIAN GROUP		10			10
GOLD CHOICE SENIOR COMMUNITIES		9	1	10%	10
Timberridge Center for Rehabilitation and Healing		10			10
STETSON UNIVERSITY STUDENT HEALTH CENTER		1	9	90%	10
AMA MEDICAL GROUP LLC		10			10
CREATIVE TESTING SOLUTIONS		3	7	70%	10
LEHIGH VALLEY HOSPITAL		3	7	70%	10
UMHC/SYLVESTER AT KENDALL		1	9	90%	10
CDR MAGUIRE INC	1	2	7	70%	10
LAKE BALDWIN CBOC		9	1	10%	10
NAPHCARE, INC.			10	100%	10
HCR MANORCARE		10			10
COMMUNITY HEALTH CENTER		2	8	80%	10
SOUTHEASTERN LABORATORY			10	100%	10
ADVENT HEALTH CENTRA CARE - SOUTH ORANGE		8	2	20%	10
PINELLAS COUNTY HEALTH DEPARTMENT		2	8	80%	10
EMERALD COAST PEDIATRICS			10	100%	10
GLEN COVE HOSPITAL		10			10
CONSULATE HEALTH CARE SAFETY HARBOR		7	2	22%	9
WILLOW BROOKE COURT AT INDIAN RIVER ESTATES		9			9
MICHIGAN DEPARTMENT OF HEALTH AND HUMAN SERVICES			9	100%	9
PRECISION GENETICS			9	100%	9
HARMONY HEALTH OPCO, LLC		9			9
Maury Regional Hospital		6	3	33%	9
MOUNT DORA PEDIATRICS		8	1	11%	9
SIGNATURE HEALTHCARE OF ORANGE PARK		9			9
ECOLAB GROUP		4	5	56%	9
MAITLAND PRIMARY CARE		9			9

COVID-19: testing by laboratory

Data through Nov 15, 2020 verified as of Nov 16, 2020 at 09:25 AM

Data in this report are provisional and subject to change.

The numbers in the table below represent the number of Florida and non-Florida residents for whom test results were received by the Department of Health. A person can be tested by more than one laboratory and can have both positive and negative results. **Therefore, the sum of the numbers in each column will be larger than the total number of people tested.**

Reporting lab	Inconclusive	Negative	Positive	Percent positive	Total
BAYONET POINT HOSPITAL			9	100%	9
HEALTH CENTRAL PARK		9			9
VILLA MARIA WEST SKILLED NURSING FACILITY		9			9
RIVER TOWN DIAGNOSTIC LLC		1	8	89%	9
PINELLAS CARE CENTER			9	100%	9
REGENTS PARK OF BOCA RATON□		9			9
EPN URGENT CARE			9	100%	9
OMNI			9	100%	9
HEARTLAND PEDIATRICS OF LAKE WALES		8	1	11%	9
CITRUS NURSING CENTER LLC		9			9
UAH STUDENT HEALTH CENTER		7	2	22%	9
FIRST CHOICE PEDIATRICS WINTER SPRINGS		9			9
HUNT CLUB PEDIATRIC ASSOCIATES PA		9			9
GADSDEN REGIONAL MEDICAL CENTER		9			9
CAREHERE- LCS LEESBURG			9	100%	9
UNAVAILABLE/UNKNOWN/NO INFORMATION FOUND			9	100%	9
TMH PHYSICIAN PARTNERS - MONTICELLO		8	1	11%	9
BELLEVUE HOSPITAL CENTER DEPARTMENT		9			9
PATHOGENIUS LABORATORIES		2	7	78%	9
AIM LABORATORIES			9	100%	9
WATERCREST SENIOR LIVING ST. LUCIE WEST		9			9
CARENOW URGENT CARE-MT JULIET		8	1	11%	9
MASSACHUSETTS GENERAL HOSPITAL		1	8	89%	9
LPG PEDIATRICS AT PAGE FIELD		9			9
MEDEX REGIONAL LABORATORIES LLC		1	8	89%	9
RIVERSIDE MEDICAL GROUP		8	1	11%	9
PALM GARDEN OF CLEARWATER		9			9
LabCorp L#09258130 M#09258125		6	3	33%	9
Emory L Bennett State Veterans Nursing Home		9			9
STATEN ISLAND UNIVERSITY HOSPITAL		9			9
FLORIDA DEPARMENT OF HEALTH CLAY COUNTY			9	100%	9
ARNOT OGDEN MEDICAL CENTER LABORATORY		9			9
CHILDRENS MEDICAL ASSOCIATION PA		1	8	89%	9
VILLAGE PLACE HEALTH AND REHAB		9			9
IQBAL A FARUQUI MD□		7	2	22%	9
COLORADO DEPARTMENT OF HEALTH LABORATORY SERVICES DIVISION			9	100%	9
LITTLE NECK URGENT CARE		9			9
REGENEXX TAMPA BAY		8	1	11%	9
GCPM MANUAL MICROBIOLOGY		1	8	89%	9
MORTON PLANT MEASE			9	100%	9
NIGHT LITE PEDIATRICS CENTER, LLC		1	8	89%	9
NORTH FLORIDA INTEGRATIVE MEDICINE		5	4	44%	9
PRIMECARE OF DOTHAN-DALEVILLE CLINIC		8	1	11%	9
CHEMISYS LABORATORIES		1	8	89%	9
HEALTHMARK REGIONAL HOSPITAL LAB		4	4	50%	8
SAMARITAN MEDICAL CENTER		8			8
SAMANTHA WILSON CARE CENTER		8			8

COVID-19: testing by laboratory

Data through Nov 15, 2020 verified as of Nov 16, 2020 at 09:25 AM

Data in this report are provisional and subject to change.

The numbers in the table below represent the number of Florida and non-Florida residents for whom test results were received by the Department of Health. A person can be tested by more than one laboratory and can have both positive and negative results. **Therefore, the sum of the numbers in each column will be larger than the total number of people tested.**

Reporting lab	Inconclusive	Negative	Positive	Percent positive	Total
MEDEXPRESS URGENT CARE CORAL SPRINGS			8	100%	8
FAMILY CARE PARTNERS OF NORTHEAST FLORIDA LLC			8	100%	8
CIAN DIAGNOSTICS			8	100%	8
DOCTOR'S IN-HOUSE LAB/COMMUNITY HEALTH CENTERS OF PINELLAS – CLEARWATE			8	100%	8
COLORADO DEPARTMENT OF PUBLIC HEALTH AND ENVIRONMENT			8	100%	8
BOCA RATON REGIONAL HOSPITAL LAB			8	100%	8
Cleveland Clinic Laboratories		4	4	50%	8
HOLY NAME MEDICAL CENTER	1	6	1	13%	8
MICHIGAN DEPARTMENT OF COMMUNITY HEALTH		1	7	88%	8
MEDRITE URGENT CARE		1	7	88%	8
ST. JOSEPH HOSPITAL AND HEALTH CARE INC.			8	100%	8
DEVELOPMENTAL DISABILITIES DEFENDANT PROGRAM		8			8
REDI-MED WALK IN FAMILY CLINIC			8	100%	8
METHODIST MEDICAL CENTER		6	2	25%	8
BAPTIST OUTPATIENT			8	100%	8
SYLVESTER AT PLANTATION LABORATORY		7	1	13%	8
CHIPOLA MEDICAL ASSOCIATES			8	100%	8
MEDEXPRESS URGENT CARE OF BOYNTON BEACH LLC		1	7	88%	8
INTERSCIENCE DIAGNOSTIC LABORATORY		8			8
HARBORCHASE OF WELLINGTON CROSSING		7	1	13%	8
BAYVIEW CENTER		8			8
GENE STREET LABORATORIES, LLC		6	2	25%	8
SUWANNEE HEALTH AND REHABILITATION CENTER		8			8
PIONEER CLINICAL LAB LLC		6	2	25%	8
IMA MEDICAL GROUP		4	4	50%	8
EXECUTIVE MEDICAL SERVICES		8			8
MINUTE CLINIC DIAGNOSTIC OF VIRGINIA		5	3	38%	8
JAMES A HALEY VETERANS HOSPITAL			8	100%	8
CARE CENTERS OF NASSAU		7	1	13%	8
TUKA PEDIATRICS		1	7	88%	8
VETERANS AFFAIRS MEDICAL CENTER - NEW YORK HARBOR HEALTHCARE SYSTEM		7	1	13%	8
ATLANTIC CONSOLIDATED LABORATORY		8			8
EMERGENCY PHYSICIANS MEDICAL CENTER LLC		1	7	88%	8
LAKE CITY VA MEDICAL CENTER			8	100%	8
JUST FOR KIDS PEDIATRICS		2	6	75%	8
HARMONY CLINIC		1	7	88%	8
JX REF LAB			8	100%	8
FLORIDA HOSPITAL WINTER GARDEN		7	1	13%	8
GENEUS DIAGNOSTICS			8	100%	8
PHELPS HOSPITAL LABORATORY		8			8
FAMILY HEALTH CENTERS OF SWF LABS		1	7	88%	8
X-GENE MOLECULAR LABS		1	7	88%	8
ACCESS 365 URGENT CARE		6	2	25%	8
LYSTER ACH FT RUCKER AL		7	1	13%	8
UNIVERSITY MEDICAL CENTER		8			8
ADVENT HEALTH - KISSIMMEE			8	100%	8
ALLINA HEALTH - ABBOTT NORTHWESTERN HOSPITAL		5	3	38%	8

COVID-19: testing by laboratory

Data through Nov 15, 2020 verified as of Nov 16, 2020 at 09:25 AM

Data in this report are provisional and subject to change.

The numbers in the table below represent the number of Florida and non-Florida residents for whom test results were received by the Department of Health. A person can be tested by more than one laboratory and can have both positive and negative results. **Therefore, the sum of the numbers in each column will be larger than the total number of people tested.**

Reporting lab	Inconclusive	Negative	Positive	Percent positive	Total
VETERAN AFFAIRS MEDICAL CENTER - JAMES J PETERS		6	2	25%	8
FLORIDA HEALTH CARE PLANS INC			8	100%	8
SILVER CREEK SENIOR LIVING COMMUNITY		8			8
ROBERT WOOD JOHNSON HOSPITAL		7	1	13%	8
JUPITER MEDICAL CENTER URGENT CARE			8	100%	8
LIFE BRITE		7	1	13%	8
DOCTOR'S IN HOUSE LAB			8	100%	8
FHCP-ORANGE CITY			8	100%	8
MISSION OAKS ASSISTED LIVING□		8			8
UNIVERSITY LAB			8	100%	8
MID-HUDSON VALLEY DIVISION OF WESTCHESTER MEDICAL		8			8
TELEVISIT MALABAR PEDIATRICS			8	100%	8
LIFE CARE CITRUS COUNTY			8	100%	8
MAGNOLIA PEDIATRICS		2	6	75%	8
BRYAN WHITFIELD MEMORIAL HOSPITAL		6	2	25%	8
CONNECTDX		2	6	75%	8
BAY EDUCATORS WELLNESS CENTER			8	100%	8
MONTEFIORE ST LUKE'S CORNWALL HOSPITAL		7	1	13%	8
TRUE HEALTH DIAGNOSTICS		1	6	86%	7
EMERALD COAST BEHAVIORAL HOSPITAL		7			7
OPIS COQUINA CENTER		7			7
THE HEALTH CENTER OF PLANT CITY		7			7
BIOTECH CLINICAL LABORATORIES, INC.			7	100%	7
DORAL URGENT CARE			7	100%	7
RAINBOW PEDIATRICS			7	100%	7
BOCA SIMON		1	6	86%	7
DEPARTMENT OF HEALTH- CITRUS COUNTY			7	100%	7
CARENOW URGENT CARE-MADISON		7			7
ORMOND BEACH CENTRA CARE			7	100%	7
CENTRAL FLORIDA PEDIATRICS		2	5	71%	7
AVON PARK PEDIATRICS			7	100%	7
STATEN ISLAND UNIVERSITY HOSPITAL SEGUINE AVE		7			7
ORANGE REGIONAL MEDICAL CENTER LABORATORY		7			7
VILLAGE PEDIATRICS LLC		7			7
SURGOINSVILLE PHARMACY		7			7
CARENOW URGENT CARE-BRENTWOOD		5	2	29%	7
VETERANS AFFAIRS MEDICAL CENTER - OUTPATIENT			7	100%	7
QUE		4	3	43%	7
CORE BIO LABS		5	2	29%	7
SYNIVERSE WELLNESS CENTER		6	1	14%	7
ALACHUA			7	100%	7
LEPE'S HOUSE			7	100%	7
CITRUS MEMORIAL HOSPITAL			7	100%	7
ARCHBOLD MEMORIAL HOSPITAL/LAB		3	4	57%	7
WHITE WILSON MEDICAL IMMEDIATE CARE NICEVILLE			7	100%	7
GOOD HEARTS COVID TESTING			7	100%	7
BOND CLINIC PA			7	100%	7

COVID-19: testing by laboratory

Data through Nov 15, 2020 verified as of Nov 16, 2020 at 09:25 AM

Data in this report are provisional and subject to change.

The numbers in the table below represent the number of Florida and non-Florida residents for whom test results were received by the Department of Health. A person can be tested by more than one laboratory and can have both positive and negative results. **Therefore, the sum of the numbers in each column will be larger than the total number of people tested.**

Reporting lab	Inconclusive	Negative	Positive	Percent positive	Total
PARROTT MEDICAL CLINIC			7	100%	7
MIDMICHIGAN MEDICAL CENTER			7	100%	7
NOVANT HEALTH INPATIENT CARE		2	5	71%	7
Bayside Health and Rehabilitation		7			7
NEW YORK METHODIST HOSPITAL		7			7
PLYMOUTH HARBOR INCORPORATED		7			7
BEAUMONT EMERGENCY CENTER			7	100%	7
OSPREY VILLAGE AT AMELIA ISLAND LTD		7			7
HEARTLAND PEDIATRICS OF LAKE PLACID			7	100%	7
NEMOURS CHILDREN'S PRIMARY CARE			7	100%	7
HEALTH CARE LABORATORY SERVICES		1	6	86%	7
FLORIDA CLINICAL LAB			7	100%	7
ADVENTHEALTH CENTRA CARE MOUNT DORA			7	100%	7
MORRIS PARK URGENT CARE		4	3	43%	7
RICHMOND UNIVERSITY MEDICAL CENTER		6	1	14%	7
MED PLUS FLORENCE		7			7
ISLAND DOCTORS			7	100%	7
THE MINIER URGENT CARE		2	5	71%	7
FAMILY CARE CYPRESS CREEK		1	6	86%	7
JA POC MANUAL SUBSECTION		7			7
HARBORCHASE OF DR PHILLIPS		6	1	14%	7
UM MILLER SCHOOL OF MEDICINE			7	100%	7
INTERMOUNTAIN CENTRAL LAB		1	6	86%	7
MINUTECLINIC DIAGNOSTIC OF RHODE ISLAND, LLC #590		7			7
MOSOLF PEDIATRICS			7	100%	7
THE WOLFF CENTER FOR CHILD & ADOLESCENT HEALTH			7	100%	7
DIAGNOSTIC CLINIC		6	1	14%	7
ST MARK ASSISTED LIVING CENTER		7			7
REDMED CLINIC OF ARLINGTON		7			7
FLORIDA HOSPITAL KISSIMMEE		4	3	43%	7
PENSACOLA PEDIATRICS, PA		7			7
PATEL MEDICAL VENTURES		6	1	14%	7
GULF COAST MEDICAL GROUP		2	5	71%	7
NATURE COAST REGIONAL MEDICAL CENTER			7	100%	7
DOCTOR'S IN-HOUSE LAB/COMMUNITY HEALTH CENTERS OF PINELLAS -PINELLAS P			7	100%	7
BROWARD HEALTH MEDICAL CENTER CLINICAL LAB			7	100%	7
JOHNS HOPKINS MEDICAL LABORATORIES		1	6	86%	7
NORTHSHORE UNIVERSITY HEALTHSYSTEM EVANSTON HOSPITAL LAB			7	100%	7
FORT SANDERS REGIONAL LABORATORY		7			7
RIVER OAKS TREATMENT CENTER			7	100%	7
COLONY CARE CENTER			7	100%	7
TOTAL ACCESS URGENT CARE			7	100%	7
LONG BEACH URGENT CARE		7			7
SPRINGS AT LAKE POINTE WOODS		7			7
PALMS EDGE		7			7
SANTA BARBARA CARE CENTER			7	100%	7
LEE COUNTY HEALTH DEPARTMENT		4	3	43%	7

COVID-19: testing by laboratory

Data through Nov 15, 2020 verified as of Nov 16, 2020 at 09:25 AM

Data in this report are provisional and subject to change.

The numbers in the table below represent the number of Florida and non-Florida residents for whom test results were received by the Department of Health. A person can be tested by more than one laboratory and can have both positive and negative results. **Therefore, the sum of the numbers in each column will be larger than the total number of people tested.**

Reporting lab	Inconclusive	Negative	Positive	Percent positive	Total
ALACHUA COUNTY HEALTH DEPARTMENT			7	100%	7
VIRTUA VOORHEES HOSPITAL		5	2	29%	7
NORTH PINELLAS CHILDRENS MEDICAL CENTER			7	100%	7
LIFE CARE CENTER OF JACKSONVILLE			7	100%	7
UC HEALTH UNIVERSITY HOSPITAL		7			7
CARDIOLOGY AND MEDICINE ASSOCIATES		4	2	33%	6
LAKEVIEW HEALTH SYSTEMS		3	3	50%	6
GRACE REHABILITATION CENTER OF VERO BEACH		4	2	33%	6
LAWTON CHILES HEALTH CENTER		1	5	83%	6
ISLAND COAST PEDIATRICS IN-HOUSE LAB		6			6
VALLEY IMMEDIATE CARE		5	1	17%	6
CALADIUM PEDIATRICS		5	1	17%	6
PALMETTO PEDIATRICS			6	100%	6
LAB UNKNOWN		6			6
ADVENT HEALTH EXPRESS CARE			6	100%	6
PALM BEACH PEDIATRICS			6	100%	6
NIGHT LITE PEDIATRICS CENTER LLC		3	3	50%	6
SOUTH CAROLINA DEPARTMENT OF HEALTH			6	100%	6
THE VILLAGES REGIONAL HOSPITAL FREESTANDING		3	3	50%	6
MONTEFIORE NYACK HOSPITAL AFFILIATED LABORATORY		6			6
NOVANT HEALTH		5	1	17%	6
JERSEY SHORE MEDICAL CENTER		6			6
STUART REHABILITATION AND HEALTHCARE		2	4	67%	6
PROHEALTH MED		1	5	83%	6
GENETIC TECHNOLOGICAL INNOVATIONS			6	100%	6
MARKET STREET VIERA		6			6
FLORIDA WOMAN CARE LABORATORY			6	100%	6
Wiregrass Rehabilitation Center and Nursing Home		6			6
HUNTINGTON STATION URGENT CARE		6			6
INNOVATIVE RESEARCH OF WEST FLORIDA		5	1	17%	6
FAWCETT MEMORIAL HOSPITAL LABORATORY			6	100%	6
MARY IMOGENE BASSETT HOSPITAL COOPERSTOWN		6			6
JFK MEDICAL CENTER NORTH LAB			6	100%	6
AARK LABORATORY		6			6
JERICOHO URGENT CARE		6			6
EAR NOSE AND THROAT ASSOCIATES OF MANATEE, P.A.		6			6
FLORIDA MEDICAL SPECIALISTS		2	4	67%	6
OHIO CVS STORES, LLC DBA		6			6
RAINBOW PEDIATRIC CENTER			6	100%	6
CAPITAL HEALTH PLAN LABORATORIES			6	100%	6
BETH ISRAEL DEACONESS MEDICAL CENTER			6	100%	6
PEDIATRIC HEALTH CARE ALLIANCE PA			6	100%	6
STEWART MEDICAL GROUP INC			6	100%	6
PUBLIC HEALTH LAB		6			6
CAREWELL 301 - WARWICK			6	100%	6
ENIGMA DIAGNOSTIC, INC.			6	100%	6

COVID-19: testing by laboratory

Data through Nov 15, 2020 verified as of Nov 16, 2020 at 09:25 AM

Data in this report are provisional and subject to change.

The numbers in the table below represent the number of Florida and non-Florida residents for whom test results were received by the Department of Health. A person can be tested by more than one laboratory and can have both positive and negative results. **Therefore, the sum of the numbers in each column will be larger than the total number of people tested.**

Reporting lab	Inconclusive	Negative	Positive	Percent positive	Total
MY CLINICAL LAB INC			6	100%	6
VRL EUROFINS		4	2	33%	6
UNIVERSITY OF WASHINGTON MEDICAL CENTER			6	100%	6
UNION MEDICAL CARE PLLC		6			6
TOWERS HOME CARE☐		6			6
DARDEN WELLNESS CENTER		5	1	17%	6
CORAL GABLES NURSING & REHABILITATION CENTER		4	2	33%	6
PENN MEDICINE PRINCETON MEDICAL CENTER		6			6
PALMETTO HEALTH ALLIANCE		3	3	50%	6
MARQUES PEDIATRICS			6	100%	6
LUMADOC HEALTH		4	2	33%	6
COLLIER COUNTY HEALTH DEPT.		4	2	33%	6
HARBORCHASE OF NAPLES		6			6
CAREMED INTERNAL MEDICINE			6	100%	6
BULLS HEAD URGENT CARE		6			6
NEMOURS CHILDREN'S URGENT CARE, ORLANDO - WATERFORD LAKES			6	100%	6
DOCTORS CLINICAL LABORATORY, INC		5	1	17%	6
TAMIAMI LAB MILLENIUM			6	100%	6
CHAUTAUQUA REHABILITATION AND NURSING CENTER		5	1	17%	6
BAYCARE ALLIANT HOSPITAL			6	100%	6
MEDEXPRESS URGENT CARE PALM BEACH GARDENS			6	100%	6
DOH-TAMPA BRANCH LABORATORY (MLK BLVD)		3	3	50%	6
TIMBER CREEK PEDIATRICS		6			6
BAPTIST HEALTH			6	100%	6
ARTHREX MEDICAL CENTER		5	1	17%	6
TITUSVILLE FAMILY PRACTICE		1	5	83%	6
SAINT PETER'S UNIVERSITY HOSPITAL		6			6
ONEIDA HEALTHCARE CENTER		6			6
ETHOS LABORATORIES		6			6
COASTAL INTERNAL MEDICINE		6			6
WELLMED AT PORT ST LUCIE WEST		5	1	17%	6
ARLINGTON OF NAPLES		6			6
ORANGE BLOSSOM FAMILY HEALTH		6			6
FLORIDA CENTER FOR DERMATOLOGY LABORATORY			6	100%	6
SAMARITAN HOSPITAL LABORATORY		6			6
MERCY MEDICAL CENTER		3	3	50%	6
NORTHERN WESTCHESTER HOSPITAL LABORATORY		5	1	17%	6
LUCID DIAGNOSTICS LABS			6	100%	6
METROPOLITAN HOSPITAL CENTER		6			6
WATAUGA MEDICAL CENTER		4	2	33%	6
BROWNWOOD CARE CENTER			6	100%	6
WILDLIGHT LAB			6	100%	6
ADVENT HEALTH - CARROLLWOOD			6	100%	6
LINCOLN MEDICAL AND MENTAL HEALTH CENTER		6			6
ROYAL PALM SENIOR RESIDENCE		6			6
CARROLL GARDENS URGENT CARE		6			6
MERCY HEALTH—MUSKEGON		5	1	17%	6

COVID-19: testing by laboratory

Data through Nov 15, 2020 verified as of Nov 16, 2020 at 09:25 AM

Data in this report are provisional and subject to change.

The numbers in the table below represent the number of Florida and non-Florida residents for whom test results were received by the Department of Health. A person can be tested by more than one laboratory and can have both positive and negative results. **Therefore, the sum of the numbers in each column will be larger than the total number of people tested.**

Reporting lab	Inconclusive	Negative	Positive	Percent positive	Total
BASSETTI & ASSOCIATES, MD, PA			6	100%	6
ManorCare Health Services-Palm Harbor		6			6
PROHEALTH CARE ASSOCIATES MOBILE		4	2	33%	6
DOH JACKSONVILLE CENTRAL LABORATORY		3	3	50%	6
BROOKDALE CLERMONT			5	100%	5
BUREAU OF PUBLIC HEALTH		1	4	80%	5
CONCENTRA			5	100%	5
EMERGENCY MEDICAL CENTER			5	100%	5
Solaris Senior Living North Naples ALF		5			5
OAKBROOK HEALTH AND REHABILITATION CENTER	1	4			5
FREEDOM SQUARE NURSING CENTER□			5	100%	5
XRL SXF REF LAB		5			5
NORTH FLORIDA PEDIATRICS JASPER			5	100%	5
DOCTORS MEMORIAL FAMILY PRACTICE		4	1	20%	5
WEST		2	3	60%	5
HEALTHPARK MEDICAL CENTER ABG LAB		5			5
FLORIDA HOSPITAL LAKE MARY		5			5
NELSON BIOLOGICAL			5	100%	5
NCH DOWNTOWN NAPLES HOSPITAL		1	4	80%	5
COOPER HOSPITAL/UNIVERSITY MEDICAL		5			5
RIVER CITY PRIMARY AND URGENT CARE			5	100%	5
BARNETT PARK□			5	100%	5
ELLIS HOSPITAL LABORATORY		5			5
CRANE CENTER		4	1	20%	5
ST VINCENT'S CHILTON		4	1	20%	5
THE TRADITION OF THE PALM BEACHES		5			5
PARAMOUNT WALK-IN CLINIC		1	4	80%	5
COMMUNITY HEALTH OF SOUTH FLORIDA			5	100%	5
CLEVELAND CLINIC MARTIN HEALTH NURSING & RESTORATIVE		5			5
CHILDREN'S HOSPITAL OF PHILADELPHIA		5			5
BIOTECH			5	100%	5
PENINSULA CARE AND REHABILITATION CENTER			5	100%	5
URGENT CARE OF LONGWOOD			5	100%	5
INTERNAL MEDICINE SPECIALISTS			5	100%	5
SOLARIS SENIOR LIVING OF MERRITT ISLAND		5			5
ST CHARLES HOSPITAL LABORATORY		5			5
GUTHRIE MEDICAL GROUP LABORATORIES		5			5
SEMINOLE SPORTS AND FAMILY MEDICINE		5			5
MINUTECLINIC, LLC, DBA MINUTECLINIC #2544		5			5
NORTHERN DUTCHESS HOSPITAL LABORATORY		5			5
ADVANCED MEDICAL OF NAPLES LLC			5	100%	5
ST JOHNS BIOMEDICAL LAB		5			5
MANATEE PEDIATRICS			5	100%	5
PATHGROUP LABS, LLC		4	1	20%	5
PEDIATRICS OF CENTRAL FLORIDA – POINCIANA		3	2	40%	5
FRANCES WARDE MEDICAL LABORATORY		2	3	60%	5
AEL KNOXVILLE			5	100%	5

COVID-19: testing by laboratory

Data through Nov 15, 2020 verified as of Nov 16, 2020 at 09:25 AM

Data in this report are provisional and subject to change.

The numbers in the table below represent the number of Florida and non-Florida residents for whom test results were received by the Department of Health. A person can be tested by more than one laboratory and can have both positive and negative results. **Therefore, the sum of the numbers in each column will be larger than the total number of people tested.**

Reporting lab	Inconclusive	Negative	Positive	Percent positive	Total
PECONIC BAY MED CTR		5			5
PEDIATRICS OF CENTRAL FLORIDA		3	2	40%	5
BEACH HOUSE		5			5
PRECISION LABS LLC		2	3	60%	5
JACKSON CLINIC PA,THE		2	3	60%	5
BAPTIST HEALTH - TOWN CENTER			5	100%	5
INSTITUTE OF PATHOLOGY KINGS COUNTY		5			5
MEDICAL CENTER OF BLOUNTSTOWN			5	100%	5
TEXAS DEPARTMENT OF STATE HEALTH SERVICES		2	3	60%	5
MERCY MEDICAL URGENT CARE CENTER INC		2	3	60%	5
SONORA QUEST LABORATORIES			5	100%	5
SCHOOL OF PHARMACY AND PHARMACEUTICAL		5			5
BROWARD COUNTY HEALTH DEPT.			5	100%	5
NORTHWESTERN MEMORIAL HOSPITAL			5	100%	5
ADVENT HEALTH - WINTER HAVEN		1	4	80%	5
LUXOR SCIENTIFIC LLC			5	100%	5
BIG BOCA SMILES LLC		5			5
MEDEXPRESS URGENT CARE- WEST TAMPA			5	100%	5
ADVENT HEALTH PARTIN SETTLEMENT HEALTH PARK		4	1	20%	5
MINUTECLINIC DIAGNOSTIC OF PA, LLC (1036)		4	1	20%	5
MOLECULAR PATHOLOGY LABORATORY			5	100%	5
UNILAB		2	3	60%	5
TANNER MEDICAL CENTER EAST AL		5			5
MID FLORIDA PATHOLOGY LLC MOBILE UNIT #4		1	4	80%	5
NEW YORK PRESBYTERIAN - LOWER MANHATTAN		5			5
MINUTECLINIC DIAGNOSTIC OF PENNSYLVANIA, LLD #1545		5			5
MEDEXPRESS URGENT CARE - CLEWISTON			5	100%	5
PRECISION DIAGNOSTICS INC - NJ		5			5
HEALTH NETWORK LABORATORIES		4	1	20%	5
BRIDGEVIEW CENTER LLC		4	1	20%	5
North Lake Care Center		5			5
BLOUNTSTOWN HEALTH & REHAB CENTER			5	100%	5
TEXAS MEDCLINIC			5	100%	5
TROPICANA			5	100%	5
THOMAS JEFFERSON UNIVERSITY HOSPITAL		4	1	20%	5
PEDIATRICS OF ALTAMONTE		5			5
BAYSHORE LABORATORY		4	1	20%	5
GOOD SAMARITAN SOCIETY OF DAYTONA		5			5
WINDSOR REFLECTIONS		5			5
OCEAN REEF MEDICAL CENTER			5	100%	5
MONROE COUNTY HOSPITAL		4	1	20%	5
UPMC HEALTH SYSTEM		4	1	20%	5
WADSWORTH CENTER - DAVID AXELROD INSTITUTE		5			5
WOODHULL MEDICAL AND MENTAL HEALTH CTR		5			5
FINLAY		1	4	80%	5
WEST PACIFIC MEDICAL LABORATORY			5	100%	5
BETHESDA HEALTH PHYSICIAN GROUP INC			5	100%	5

COVID-19: testing by laboratory

Data through Nov 15, 2020 verified as of Nov 16, 2020 at 09:25 AM

Data in this report are provisional and subject to change.

The numbers in the table below represent the number of Florida and non-Florida residents for whom test results were received by the Department of Health. A person can be tested by more than one laboratory and can have both positive and negative results. **Therefore, the sum of the numbers in each column will be larger than the total number of people tested.**

Reporting lab	Inconclusive	Negative	Positive	Percent positive	Total
UR CARE FAMILY AND SPORTS MEDICINE			5	100%	5
ST JOSEPH WOMENS HOSPITAL			5	100%	5
SANDY PINES		5			5
THE CLINIC PREMISE HEALTH			5	100%	5
AFTER HOURS PEDIATRICS INC			5	100%	5
WHITE WILSON MEDICAL CENTER PA - NAVARRE			5	100%	5
VILLAS OF HOLLY BROOK - BRADENTON 14TH		5			5
GENESIS		4	1	20%	5
HEARTLAND HEALTHCARE AND REHAB CENTER			5	100%	5
RIVERVIEW REGIONAL MEDICAL CENTER		5			5
BOCA VIPEDIATRICS			5	100%	5
MONTEFIORE MEDICAL CENTER LABORATORIES - NORTH		5			5
OMNICARE PHARMACY OFTEXAS 1, LP DBA OMNICARE		5			5
ADVANCED DIAGNOSTIC LABORATORY			4	100%	4
NORTHBROOK CENTER FOR		4			4
IU HEALTH PATHOLOGY			4	100%	4
SIGNATURE CARE EMERGENCY CENTER		2	2	50%	4
UNIVERSITY OF CHICAGO MEDICAL CENTER LAB			4	100%	4
COUNTY OF LOS ANGELES			4	100%	4
GANDY CROSSING CARE CENTER			4	100%	4
ROSEWOOD HEALTH AND REHABILITATION CENTER			4	100%	4
ROHR HOME		3	1	25%	4
MEDICAL CENTER AT OCEAN REEF		1	3	75%	4
BIOTEST PLASMA CENTER		4			4
CAPE COD HOSPITAL			4	100%	4
MC DIAGNOSTIC OF CONNECTICUT, PC #1960		4			4
MARION AND BERNARD L SAMSON NURSING CENTER			4	100%	4
MEDLABS DIAGNOSTICS		4			4
GENEVA GENERAL HOSPITAL LABORATORY		3	1	25%	4
SOUTHCOR LABORATORY		2	2	50%	4
FAMILY AND INTERNAL MEDICINE AT AVALON PARK		3	1	25%	4
REHABILITATION CENTER OF WINTER PARK			4	100%	4
MARSHALL MEDICAL CENTER SOUTH LAB		3	1	25%	4
FISHERMEN'S HOSPITAL			4	100%	4
BOCA GRANDE HEALTH CLINIC		3	1	25%	4
PENNSYLVANIA DEPARTMENT OF HEALTH BUREAU OF LABORATORIES			4	100%	4
CAREWELL 202			4	100%	4
CELAL GUROL ERBAY, MD			4	100%	4
FIRST CHOICE PRIMARY CARE			4	100%	4
MACKOUL PEDIATRICS FORT MYERS			4	100%	4
FLORIDA HEART AND VASCULAR			4	100%	4
MONTEFIORE MEDICAL CENTER LABORATORIES - WEILER		3	1	25%	4
THE DOCTORS CENTER HEALTHCARE-SOUTHSIDE		1	3	75%	4
PATHLINE			4	100%	4
CARE HERE			4	100%	4
REDI MED LLC			4	100%	4
NORTHPORT MEDICAL CENTER LAB		4			4

COVID-19: testing by laboratory

Data through Nov 15, 2020 verified as of Nov 16, 2020 at 09:25 AM

Data in this report are provisional and subject to change.

The numbers in the table below represent the number of Florida and non-Florida residents for whom test results were received by the Department of Health. A person can be tested by more than one laboratory and can have both positive and negative results. **Therefore, the sum of the numbers in each column will be larger than the total number of people tested.**

Reporting lab	Inconclusive	Negative	Positive	Percent positive	Total
ASTORIA HEALTH AND REHABILITATION CENTER		3	1	25%	4
HERNANDO COUNTY FIRE RESCUE DISTRICT		1	3	75%	4
INFECTION CONTROL/ EMPHEALTH		3	1	25%	4
BROWARD HEALTH IMPERIAL POINT NURSING			4	100%	4
SANFORD SOUTH UNIVERSITY		4			4
PINARD HOME HEALTH SERVICES INC			4	100%	4
SERENADES IN THE VILLAGES		3	1	25%	4
ERDOX		4			4
ROSLYN URGENT CARE		4			4
SOUTHEASTERN REGIONAL MEDICAL CENTER			4	100%	4
EXPRESS TESTING-ONE			4	100%	4
MEDEXPRESS URGENT CARE - JAX ATLANTIC BLVD			4	100%	4
JOE DIMAGGIO CHILDREN'S HOSPITAL		1	3	75%	4
OSPREY LODGE		4			4
GENUS DIAGNOSTICS			4	100%	4
LAKE PARK OF MADISON		4			4
GNT ASSOCIATES		3	1	25%	4
Northwell Lab			4	100%	4
MEMORIAL HEALTH CARE SYSTEMS			4	100%	4
FLUSHING HOSPITAL MEDICAL CENTER		3	1	25%	4
OMNICARE PHARMACY OF TEXAS 1		4			4
CRESTWOOD MEDICAL CENTER		4			4
GOOD SAMARITAN SOCIETY OF DELAND		1	3	75%	4
UF HEALTH			4	100%	4
KANSAS DEPARTMENT OF HEALTH		2	2	50%	4
THE UNIVERSITY OF VERMONT MEDICAL CENTER		4			4
HUNTINGTON VILLAGE URGENT CARE		4			4
AUBURN COMMUNITY HOSPITAL		4			4
FCHC (OB)-DARWIN SQUARE CTR.			4	100%	4
MISSOURI DEPARTMENT OF HEALTH AND SENIOR SERVICES			4	100%	4
COLUMBIA MEMORIAL HOSPITAL LABORATORY		4			4
FLORIDA HOSPITAL ALTAMONTE		2	2	50%	4
ENGLEWOOD HOSPITAL AND MEDICAL CENTER		1	3	75%	4
BIO-TECH CLINICAL LABORATORIES			4	100%	4
HOWARD BEACH URGENT CARE		4			4
BAYLOR ESOTERIC AND MOLECULAR LAB			4	100%	4
AU HEALTH		3	1	25%	4
PALM BEACH COUNTY HEALTH DEPARTMENT LABORATORY			4	100%	4
BARBARA O'REILLY MD PA		4			4
BLISS HEALTHCARE SERVICES			4	100%	4
PANCARE HEALTH YOUNGSTOWN			4	100%	4
APOLLO HEALTH & REHABILITATION		1	3	75%	4
MD ANDERSON			4	100%	4
BAPTIST PRIMARY CARE, INC		4			4
ORLANDO HEALTH PHYSICIAN ASSOCIATES		3	1	25%	4
CELERION			4	100%	4
WEINBERG VILLAGE		4			4

COVID-19: testing by laboratory

Data through Nov 15, 2020 verified as of Nov 16, 2020 at 09:25 AM

Data in this report are provisional and subject to change.

The numbers in the table below represent the number of Florida and non-Florida residents for whom test results were received by the Department of Health. A person can be tested by more than one laboratory and can have both positive and negative results. **Therefore, the sum of the numbers in each column will be larger than the total number of people tested.**

Reporting lab	Inconclusive	Negative	Positive	Percent positive	Total
CENTRA CARE POINCIANA			4	100%	4
AFC URGENT CARE		1	3	75%	4
DTR LABS		3	1	25%	4
HENDRY REGIONAL CORPORATE HEALTH			4	100%	4
WYOMING COUNTY COMMUNITY HOSPITAL LABORATORY		4			4
VERMONT DEPARTMENT OF HEALTH		1	3	75%	4
SOUTH NASSAU COMMUNITIES HOSPITAL		3	1	25%	4
ECLRS		1	3	75%	4
SONNIS PEDIATRICS PA		4			4
DOTHAN PEDIATRIC CLINIC			4	100%	4
Sunset Lake Health and Rehabilitation Center		4			4
FHMG_FM AND IM AVALON PARK		1	3	75%	4
PEDIATRIC HEALTHCARE ALLIANCE			4	100%	4
SOUTHWESTERN REGIONAL MEDICAL CENTER - TULSA		4			4
Bayside Care Center			4	100%	4
COVENIENT CARE MEDICAL CLINIC			4	100%	4
FHCP – ORMOND BEACH			4	100%	4
ESOTERIX GENETIC LABORATORIES		4			4
AZALEA HEALTH		2	2	50%	4
DIAGNOSTECHS		4			4
PASSPORT HEALTH			4	100%	4
CONCENTRA URGENT CARE		1	3	75%	4
ADVENT HEALTH CENTRA CARE - ORANGE LAKE		1	3	75%	4
RESOLVE MOLECULAR DIAGNOSTICS		4			4
KINDRED AT HOME		1	3	75%	4
OKLAHOMA STATE UNIVERSITY DIAGNOSTIC LAB			4	100%	4
ADVENT HEALTH - DELTONA ER		1	3	75%	4
CONSULATE HEALTH CARE		2	2	50%	4
SONIC REFERENCE LABORATORY			4	100%	4
BUFFALO CROSSING HEALTHCARE & REHABILITATION CTR		4			4
CVS			4	100%	4
UNION CITY MANOR NURSING CENTER		4			4
DISCOVERY VILLAGE AT MELBOURNE		4			4
GEORGE SAFRAN MD PC		4			4
ST CLOUD REGIONAL MEDICAL CENTER CLINICAL LAB			4	100%	4
FAMILY MEDICAL CARE OF PALM BEACH			4	100%	4
ALLEGRO - TAMPA		2	2	50%	4
ILLINOIS DEPT OF PUBLIC HEALTH LAB - SPRINGFIELD			4	100%	4
ST. CLOUD REGIONAL MEDICAL CENTER		4			4
Sunnyside Nursing Home		4			4
NEW HAMPSHIRE DEPARTMENT OF HEALTH AND HUMAN SERVICES		3	1	25%	4
SARASOTA MEMORIAL NURSING & REHABILITATION CTR		4			4
GLENS FALLS HOSPITAL		4			4
IRL MARKET LAB			4	100%	4
EGL GENETICS DIAGNOSTICS			4	100%	4
MORTON PLANT			4	100%	4
CENTREX CLINICAL LABS INC		4			4

COVID-19: testing by laboratory

Data through Nov 15, 2020 verified as of Nov 16, 2020 at 09:25 AM

Data in this report are provisional and subject to change.

The numbers in the table below represent the number of Florida and non-Florida residents for whom test results were received by the Department of Health. A person can be tested by more than one laboratory and can have both positive and negative results. **Therefore, the sum of the numbers in each column will be larger than the total number of people tested.**

Reporting lab	Inconclusive	Negative	Positive	Percent positive	Total
LORI MCAULIFFE MD PA			4	100%	4
MAXHEALTH		3	1	25%	4
MARIANNA HEALTH AND REHABILITATION CENTER		4			4
WAKEMED		1	3	75%	4
MIAMI CANCER INSTITUTE			4	100%	4
ELTINGVILLE CIRCLE URGENT CARE		4			4
WIREGRASS CLINIC LLC		2	2	50%	4
FLAGLER HOSPITAL LABORATORY		2	2	50%	4
INTERMARKET FACILITY			4	100%	4
HELIX KH UC			3	100%	3
NORTH SHORE HOSP. INFECTION CONTROL			3	100%	3
ESTATES MEDICAL CENTER		2	1	33%	3
FLORIDA CLINICAL LABORATORY - BIOREFERENCE LABORATORIES		2	1	33%	3
JOHN T MATHER MEMORIAL HOSPITAL LABORATORY		3			3
DIAGNOSTIC & CLINICAL CARE SERVICES INC DBA		3			3
MEDICAL CENTER ENTERPRISE			3	100%	3
LAB ALLIANCE OF CNY OPERATIONS CTR		2	1	33%	3
GARCIA MORALES NELSON			3	100%	3
FLORIDA LABORATORY ANALYSIS, LLC			3	100%	3
GREATER MOBILE URGENT CARE – SPRINGHILL			3	100%	3
MAIMONIDES MEDICAL CENTER		3			3
LAFAYETTE NURSING AND REHAB			3	100%	3
FORT HAMILTON URGENT CARE		3			3
FLORIDA CANCER SPECIALISTS AND RESEARCH		1	2	67%	3
GONZALEZ MD AND ASWAD MD HEALTH SERVICES			3	100%	3
IOWA DEPARTMENT OF PUBLIC HEALTH			3	100%	3
MINUTECLINIC DIAGNOSTIC OF NEW JERSEY, LLC # 7069		3			3
GROVES CENTER			3	100%	3
FAMILY MEDICINE AT WATERMAN		3			3
MPG JACKSONVILLE ATLANTIC BLVD		1	2	67%	3
JACKSON SOUTH COMMUNITY HOSPITAL LAB			3	100%	3
NOVANT HEALTH PRESBYTERIAN		2	1	33%	3
CHAMPLAIN VALLEY PHYSICIANS HOSPITAL		3			3
JACKSON COUNTY HEALTH DEPARTMENT			3	100%	3
KEY WEST URGENT CARE, INC		3			3
CARENOW URGENT CARE - WINTER SPRINGS		3			3
NOT INDICATED		1	2	67%	3
MADISON COUNTY HEALTH DEPARTMENT		3			3
CROSSVILLE MEDICAL GROUP		1	2	67%	3
MANORCARE NURSING & REHABILITATION CENTER-NAPLES		3			3
CARESPOT-WELLINGTON			3	100%	3
MONTANA DEPARTMENT OF PUBLIC HEALTH & HUMAN SERVICES			3	100%	3
MAYO		1	2	67%	3
CENTER ONE SURGERY CENTER		2	1	33%	3
MELBOURNE FAMILY PRACTICE		2	1	33%	3
ORLANDO REGIONAL HEALTH SERVICES		1	2	67%	3
NORTHWEST FLORIDA CLINICAL LAB		1	2	67%	3

COVID-19: testing by laboratory

Data through Nov 15, 2020 verified as of Nov 16, 2020 at 09:25 AM

Data in this report are provisional and subject to change.

The numbers in the table below represent the number of Florida and non-Florida residents for whom test results were received by the Department of Health. A person can be tested by more than one laboratory and can have both positive and negative results. **Therefore, the sum of the numbers in each column will be larger than the total number of people tested.**

Reporting lab	Inconclusive	Negative	Positive	Percent positive	Total
KETTERING HEALTH			3	100%	3
LAHEY CLINIC MEDICAL CENTER			3	100%	3
PALMS, THE		3			3
PALM BAY PEDIATRICS			3	100%	3
PALMS WEST HOSPITAL			3	100%	3
HEALTH FIRST ADVENTHEALTH CENTRA CARE COCOA			3	100%	3
NATURE COAST MEDICAL GROUP			3	100%	3
CITIZENS BAPTIST MEDICAL CENTERS LAB		3			3
HAWTHORN HOUSE		3			3
NORTH SHORE HEMATOLOGY-ONCOLOGY ASSOCIATES, PC		3			3
MARSHFIELD LABORATORIES			3	100%	3
MCR HEALTH LAWTON CHILES ADMINISTRATION STE A		1	2	67%	3
MD NOW URGENT CARE - DELRAY WEST			3	100%	3
LEXINGTON MEDICAL CENTER		1	2	67%	3
WESLEY CHAPEL INTERNAL MEDICINE AND PEDIATRICS			3	100%	3
VICAR'S LANDING NURSING HOME		2	1	33%	3
CONSULATE HEATH CARE AT WEST ALTAMONTE			3	100%	3
State Lab Unspecifd			3	100%	3
PRIMECARE		2	1	33%	3
BARONESS ERLANGER HOSPITAL		3			3
QUATRACOR PLLC		3			3
AVANTE INVERNESS		1	2	67%	3
RESTORE HEALTH URGENT CARE			3	100%	3
COVENANT PEDIATRICS		1	2	67%	3
NORTHSIDE HOSPITAL		2	1	33%	3
ST LUKES HOSPITAL LABORATORY		2	1	33%	3
NORTHERN LIGHT LABORATORY		1	2	67%	3
LONG ISLAND JEWISH FOREST HILLS HOSPITAL		3			3
ERIE COUNTY PUBLIC HEALTH CLINICAL		3			3
TAMPA		1	2	67%	3
CULLMAN REGIONAL URGENT CARE		2	1	33%	3
URGENT CARE - OCONEE		2	1	33%	3
DACH MAIN LAB			3	100%	3
TARRANT COUNTY PUBLIC HEALTH		3			3
BOROPARK URGENT CARE		3			3
PM PEDIATRICS OF SELDEN		3			3
SOUTHEASTERN PEDIATRIC ASSOCIATES			3	100%	3
BORLAND GROOVER		1	2	67%	3
CAPE CORAL HOSPITAL ABG LABORATORY		2	1	33%	3
Westminster Manor		2	1	33%	3
TRUE HEALTH – LAKE UNDERHILL		3			3
THE TERRACE AT IVY ACRES ALF		3			3
SOUTHERN OCEAN MEDICAL CENTER		3			3
ABSOLUTE HEALTH		3			3
AVANTE AT MT DORA		1	2	67%	3
THE CLINIC OF PEDIATRICS & GI MEDICINE, INC			3	100%	3
BAPTIST PEDIATRICS		3			3

COVID-19: testing by laboratory

Data through Nov 15, 2020 verified as of Nov 16, 2020 at 09:25 AM

Data in this report are provisional and subject to change.

The numbers in the table below represent the number of Florida and non-Florida residents for whom test results were received by the Department of Health. A person can be tested by more than one laboratory and can have both positive and negative results. **Therefore, the sum of the numbers in each column will be larger than the total number of people tested.**

Reporting lab	Inconclusive	Negative	Positive	Percent positive	Total
DEACONESS HOSPITAL			3	100%	3
BEEBE MEDICAL CENTER LABORATORY		3			3
ACE BIOMEDICAL LABS LLC			3	100%	3
OHIO STATE UNIVERSITY MEDICAL CENTER			3	100%	3
PINES NURSING HOME		2	1	33%	3
PINELLAS PARK HEALTH CENTER - PINELLAS CHD		1	2	67%	3
BIRMINGHAM VAMC		1	2	67%	3
US SPECIALTY LABS			3	100%	3
VIRGINIA DIVISION OF CONSOLIDATED LABORATORIES			3	100%	3
CONSOLIDATED LABORATORY SERVICES			3	100%	3
PBC PREMIER FAMILY HEALTH			3	100%	3
ANN STORCK CENTER INC		3			3
SSM HEALTH ST LOUIS MICROBIOLOGY LABORATORY		1	2	67%	3
SPRING LAKE REHABILITATION CENTER			3	100%	3
ONSLOW MEMORIAL HOSPITAL LABORATORY		3			3
NORTHEAST ALABAMA REGIONAL MEDICAL CENTER		2	1	33%	3
OCALA OAKS REHABILITATION CENTER		2	1	33%	3
MIAMI CLINICAL RESEARCH CORP			3	100%	3
SCIENTIFIC LABORATORY DIVISION			3	100%	3
MEDFUSION		2	1	33%	3
SEA LEVEL LABS			3	100%	3
SOFTLAB			3	100%	3
SJH			3	100%	3
THOMAS LANGLEY			3	100%	3
ALABAMA CLINICS		1	2	67%	3
ALLIANCE LABS @LRMC			3	100%	3
ILLINOIS DEPARTMENT OF PUBLIC HEALTH			3	100%	3
HAWTHORNE INN OF LAKELAND		3			3
VIDANT MEDICAL CENTER			3	100%	3
NORTH BROWARD HOSPITAL DISTRICT HEALTHCARE FOR THE HOMELESS			3	100%	3
LEWIS COUNTY MANOR		3			3
MINUTECLINIC DIAGNOSTICS MEDICAL GROUP		3			3
ARCPOINT LABS OF ST PETERSBURG		1	2	67%	3
UCF STUDENT HEALTH SERVICES LABORATORY			3	100%	3
MUNSON MEDICAL CENTER			3	100%	3
MED ONE AT SAINT AUGUSTINE			3	100%	3
MID FLORIDA CLINICAL LABORATORY		2	1	33%	3
NORTHWEST FLORIDA ENT, PA		3			3
MINUTECLINIC MINUTECLINIC #8746		3			3
MINUTECLINIC, LLC #03965		3			3
PRORENATA LABS		1	2	67%	3
NORTHWELL GLEN COVE		3			3
BRENTWOOD SENIOR LIVING AT ST PETE			3	100%	3
MARYLAND STATE DEPT OF HEALTH	2		1	33%	3
WINDERMERE MEDICAL CENTER			3	100%	3
BIOREFERENCE LABORATORIES INC		2	1	33%	3
SABAL PALMS HEALTH AND REHAB			3	100%	3

COVID-19: testing by laboratory

Data through Nov 15, 2020 verified as of Nov 16, 2020 at 09:25 AM

Data in this report are provisional and subject to change.

The numbers in the table below represent the number of Florida and non-Florida residents for whom test results were received by the Department of Health. A person can be tested by more than one laboratory and can have both positive and negative results. **Therefore, the sum of the numbers in each column will be larger than the total number of people tested.**

Reporting lab	Inconclusive	Negative	Positive	Percent positive	Total
BAPTIST OUTPATIENT SERVICES			3	100%	3
SENTARA NORFOLK GENERAL HOSPITAL CENTRAL LAB			3	100%	3
MARION COUNTY FIRE RESCUE		3			3
REGIONAL MEDICAL LAB			3	100%	3
RJ LEE GROUP		3			3
RHEA MEDICAL CENTER		3			3
OSWEGO HOSPITAL LABORATORY		3			3
ADVENT HEALTH - WESTCHASE ER			3	100%	3
BAPTIST MEMORIAL HEALTH CARE		3			3
PALM BEACH CDH - DELRAY BEACH			3	100%	3
ADVENT HEALTH - TIMBERRIDGE ER		2	1	33%	3
NORTH NAPLES HOSPITAL RESPIRATORY THERAPY DEPARTMENT			3	100%	3
FIFTH AVENUE PEDIATRICS		2	1	33%	3
COLLEGE POINT URGENT CARE		3			3
CORTLAND REGIONAL MEDICAL CENTER		3			3
WINDER NURSING INC DBA WINDER HEALTH CARE		3			3
BAYCARE MEDICAL GROUP INC			3	100%	3
DYNACARE LABORATORIES			3	100%	3
COOPER FAMILY MEDICAL PLLC		2	1	33%	3
SOUTHEASTERN OUTPATIENT SURGERY CENTER		3			3
THE LODGE AND REHABILITATION CENTER		3			3
INDIANA STATE DEPARTMENT OF HEALTH		1	2	67%	3
MONTANA PUBLIC HEALTH LAB			3	100%	3
BRADENTON PHYSICIANS MEDICAL CENTER			3	100%	3
VIBRANT AMERICA		3			3
EAST BANK HOSPITAL - UNIVERSITY OF MINNESOTA MEDICAL CENTER			3	100%	3
DEPARTMENT OF PATHOLOGY ROME MEMORIAL		3			3
WILLIAM A HINTON STATE LABORATORY INSTITUTE		1	2	67%	3
WATSON THERAPEUTICS		1	2	67%	3
UNC HOSPITAL/MCLENDON CLINICAL LABORATORIES			3	100%	3
ACCESS HEALTH CARE		2	1	33%	3
ADVENT HEALTH PRIMARY CARE PLUS, WINTER GARDEN		2	1	33%	3
FLORIDA DEPARTMENT OF HEALTH IN MIAMI DADE COUNTY		2	1	33%	3
PATIENT FIRST - ALLENTOWN			3	100%	3
CTRS			3	100%	3
PEACEHEALTH LABORATORIES		2	1	33%	3
TGH URGENT CARE POWERED BY FAST TRACK			3	100%	3
Walker BaptistMedCtr		2	1	33%	3
SURETOX LABORATORY LLC		2	1	33%	3
ALABAMA DEPARTMENT OF PUBLIC HEALTH		1	2	67%	3
SHARP MEMORIAL HOSPITAL MICROBIOLOGY DEPT			3	100%	3
GYN PATH SERVICES			3	100%	3
RITECARE MEDICAL CENTER			3	100%	3
CORTLAND COUNTY HEALTH DEPARTMENT		3			3
CLEVELAND TENNESSEE HOSPITAL COMPANY		3			3
SIGNATURE CARE PFLUGERVILLE			3	100%	3
CAPTAIN JAMES A. LOVELL FEDERAL HEALTHCARE CENTER			3	100%	3

COVID-19: testing by laboratory

Data through Nov 15, 2020 verified as of Nov 16, 2020 at 09:25 AM

Data in this report are provisional and subject to change.

The numbers in the table below represent the number of Florida and non-Florida residents for whom test results were received by the Department of Health. A person can be tested by more than one laboratory and can have both positive and negative results. **Therefore, the sum of the numbers in each column will be larger than the total number of people tested.**

Reporting lab	Inconclusive	Negative	Positive	Percent positive	Total
PRISMA HEALTH MIDLANDS			3	100%	3
SIGNATURE CARE MONTROSE		2	1	33%	3
JOSEF SCHENKER MD PC		2			2
ADVENT HEALTH - TUSKAWILLA		2			2
87TH MEDICAL GROUP – MCGUIRE AMBULATORY CARE FACILITY		2			2
MAILBOX DIAGNOSTICS		1	1	50%	2
AHEC CLINIC		1	1	50%	2
UTMB PATHOLOGY CLINICAL SERVICES LABORATORY			2	100%	2
COMPREHENSIVE CHILDCARE ASSOCIATES		2			2
SPECTRA LABS		1	1	50%	2
VIRTUA MEMORIAL HOSPITAL BURLINGTON COUNTY			2	100%	2
VILLA HEALTH NH LLC			2	100%	2
UNIVERSITY OF MISSOURI HEALTH CARE			2	100%	2
UNIVERSITY HOSPITAL OF BROOKLYN		2			2
COASTAL SKIN SURGERY AND DERMATOLOGY			2	100%	2
JEFFERSON COUNTY HEALTH DEPARTMENT-MONTICELLO		2			2
PEDIATRIC HEALTH CARE (3577)		1	1	50%	2
YORKVILLE PEDIATRIC URGENT CARE		2			2
JOHNNIE RUTH CLARKE LAB			2	100%	2
WORKPLACE SCREENING INTELLIGENCE			2	100%	2
NOT GIVEN		1	1	50%	2
PALOS COMMUNITY HOSPITAL LABORATORY			2	100%	2
COVANCE			2	100%	2
CPL LABS			2	100%	2
CONEMAUGH MEMORIAL MEDICAL CENTER		2			2
COMPUNET CLINICAL LAB			2	100%	2
BE Blood Gas 4th FL		2			2
PHYSICIANS LABORATORY SERVICES			2	100%	2
Solaris HealthCare Windermere			2	100%	2
ST PETERSBURG PEDIATRICS-EAST BAY			2	100%	2
SHORE MEDICAL CENTER		2			2
CENTERPLACE HEALTH, INC			2	100%	2
ALVERNO CLINICAL LABORATORIES			2	100%	2
SUMNER REGIONAL MEDICAL CENTER		2			2
BAYLOR GENETICS		2			2
HEALTH FIRST ADVENTHEALTH CENTRA CARE MALABAR			2	100%	2
ARKANSAS DEPARTMENT OF HEALTH			2	100%	2
CHILDRENS MEDICAL ASSOCIATION			2	100%	2
Rehabilitation Center for Park Place LLC		2			2
Robert Cranfield			2	100%	2
VANAYER HEALTHCARE AND REHAB CENTER		2			2
ADVANCED RESEARCH FOR HEALTH IMPROVEMENT		1	1	50%	2
ADVANCED MEDICAL CARE			2	100%	2
WHOLE CHILD PEDIATRICS			2	100%	2
CAREWELL URGENT CARE			2	100%	2
UNIVERSITY OF KANSAS MEDICAL CENTER			2	100%	2
ALBIBI			2	100%	2

COVID-19: testing by laboratory

Data through Nov 15, 2020 verified as of Nov 16, 2020 at 09:25 AM

Data in this report are provisional and subject to change.

The numbers in the table below represent the number of Florida and non-Florida residents for whom test results were received by the Department of Health. A person can be tested by more than one laboratory and can have both positive and negative results. **Therefore, the sum of the numbers in each column will be larger than the total number of people tested.**

Reporting lab	Inconclusive	Negative	Positive	Percent positive	Total
UT MEMPHIS UNIVERSITY HEALTH SERVICES			2	100%	2
SCIENTIA DIAGNOSTICS			2	100%	2
TGH Brandon Healthplex Laboratory			2	100%	2
UK HEALTHCARE			2	100%	2
RAINY LAKE MEDICAL CENTER			2	100%	2
BETH ISRAEL MEDICAL CENTER LABS		2			2
PIEDMONT HOSPITAL LAB			2	100%	2
REGENCY OAKS HEALTH CENTER		2			2
PREMIER MEDICAL LABORATORY			2	100%	2
ADVANCED URGENT CARE LLC			2	100%	2
JOHN D. ARCHBOLD MEM. HOSPITAL			2	100%	2
ACL LABORATORIES INDUSTRIAL TOXICOLOGY			2	100%	2
ADVANCED URGENT CARE CENTER OF THE UPPER KEYS			2	100%	2
REMISE OCCUPATIONAL HEALTH SOLUTIONS INC			2	100%	2
PREMIER FAMILY AND SPORTS MEDICINE		1	1	50%	2
DELCARE PA			2	100%	2
TRUE HEALTH INC			2	100%	2
CITRUS PARK			2	100%	2
LABORATORY SPECIALIST OF MICHIGAN			2	100%	2
PM PEDIATRICS OF BAYSIDE, PLLC - MANHASSET		2			2
CUMBERLAND MEDICAL CENTER INC		2			2
ROANE MEDICAL CENTER		1	1	50%	2
ROBERT H JENKINS JR VETERANS' DOMICILIARY HOME OF		2			2
DEKALB MEDICAL CENTER LABORATORY			2	100%	2
TRINITY MEDICAL ASSOCIATES LLC			2	100%	2
VIRGINIA DEPT OF HEALTH OFFICE OF EPIDEMIOLOGY			2	100%	2
CULLMAN REGIONAL MEDICAL CENTER		2			2
SARASOTA - ROBERT L TAYLOR COMMUNITY CENTER			2	100%	2
WOODS OF MANATEE SPRINGS INC, THE		2			2
WISE HEALTH SYSTEM		1	1	50%	2
DEPARTMENT OF HEALTH AND HUMAN SERVICES DIVISION OF BEHAVIORAL HEALTH		1	1	50%	2
ROSS MEDICAL GROUP			2	100%	2
PRECISION DIAGNOSTIC INC		2			2
UW MEDICINE VIROLOGY LAB			2	100%	2
PORT SAINT JOHN FAMILY PRACTICE			2	100%	2
PALM BAY HOSPITAL CLINICAL LABORATORY			2	100%	2
PEDIATRICS AND ADOLESCENT MEDICINE		2			2
PEPIN ACADEMIES-PASCO		2			2
CRUCIAL CARE			2	100%	2
ORCHID COVE			2	100%	2
BFT LAB			2	100%	2
Palms at Ponte Vedra Assisted Livning and Memory Care		1	1	50%	2
PALM CITY NURSING AND REHAB CENTER			2	100%	2
DISCOVERY VILLAGE AT THE FORUM		2			2
PARADIGM LABORATORIES			2	100%	2
PALMS REHABILITATION AND HEALTHCARE CENTER			2	100%	2
PRINCETON BMC LABORATORY		2			2

COVID-19: testing by laboratory

Data through Nov 15, 2020 verified as of Nov 16, 2020 at 09:25 AM

Data in this report are provisional and subject to change.

The numbers in the table below represent the number of Florida and non-Florida residents for whom test results were received by the Department of Health. A person can be tested by more than one laboratory and can have both positive and negative results. **Therefore, the sum of the numbers in each column will be larger than the total number of people tested.**

Reporting lab	Inconclusive	Negative	Positive	Percent positive	Total
FAST TRACK URGENT CARE CENTER - DOWNTOWN			2	100%	2
SPECIALTY LABORATORIES			2	100%	2
ST LUKES HOSPITAL			2	100%	2
ST. CLOUD PHARMACY AND WELLNESS CENTER		2			2
ST VINCENTS AMBULATORY CARE INC DBA			2	100%	2
REDMED OF CROSSTOWN		1	1	50%	2
SOUTH DAKOTA DEPARTMENT OF HEALTH		2			2
Elba Nursing and Rehabilitation Center, LLC		2			2
SPARROW CENTRAL LAB			2	100%	2
PUTNAM HOSPITAL CENTER LABORATORY		2			2
ROCKEFELLER UNIVERSITY CLINICAL GENOMICS LABORATOR		2			2
FIRST QUALITY LABORATORY			2	100%	2
TNC WALK IN CLINIC		1	1	50%	2
DICKSON MEDICAL ASSOCIATES PC PATH LAB		2			2
PEACE RIVER MEDICAL CENTER		2			2
PERDIDO URGENT CARE			2	100%	2
PINELLAS POINT NURSING AND REHAB			2	100%	2
FEDERAL CORRECTIONAL INSTITUTION MARIANNA			2	100%	2
THE REHABILITATION CENTER OF LAKE CITY			2	100%	2
TMH EC NORTHEAST LABORATORY			2	100%	2
ROCHESTER GENERAL		2			2
NAVAL BRANCH MEDICAL CLINIC			2	100%	2
NATIONWIDE LABORATORY SERVICES		1	1	50%	2
BOCA RATON REHABILITATION CENTER			2	100%	2
BENTON PEDIATRICS		2			2
SHANDS AT LAKE SHORE LAB			2	100%	2
Broadview Multi-Care Center		2			2
EXPRESS URGENT CARE LLC			2	100%	2
MINUTECLINIC DIAGNOSTIC OF NORTH CAROLINA, PC		1	1	50%	2
MONROE COUNTY HEALTH DEPARTMENT			2	100%	2
TUFTS MEDICAL CENTER			2	100%	2
SKIPPACK MEDICAL LAB			2	100%	2
CHILDRENS MEDICAL CENTER			2	100%	2
ST VINCENT'S ST CLAIR		1	1	50%	2
APOLLO SURGERY CENTER			2	100%	2
TRINITAS REGIONAL MEDICAL CENTER		1	1	50%	2
ADVENTIST HINSDALE HOSPITAL LABORATORY			2	100%	2
MINUTECLINIC, LLC #03268		2			2
BAYMEADOWS PRIMARY CARE		2			2
STEWART MELBOURNE HOSPITAL			2	100%	2
CERTIVIA LABORATORIES			2	100%	2
MINUTE CLINIC LLC #5706		1	1	50%	2
EPIC REFERENCE LABS INC			2	100%	2
ORANGE PARK PEDIATRIC ASSOCIATES			2	100%	2
OHIO DEPARTMENT OF HEALTH LABORATORY		2			2
BAPTIST HEALTHCARE - LAKEVIEW CENTER INC		2			2
DEBARY HEALTH AND REHABILITATION CENTER		2			2

COVID-19: testing by laboratory

Data through Nov 15, 2020 verified as of Nov 16, 2020 at 09:25 AM

Data in this report are provisional and subject to change.

The numbers in the table below represent the number of Florida and non-Florida residents for whom test results were received by the Department of Health. A person can be tested by more than one laboratory and can have both positive and negative results. **Therefore, the sum of the numbers in each column will be larger than the total number of people tested.**

Reporting lab	Inconclusive	Negative	Positive	Percent positive	Total
PUBLIC HEALTH LABORATORY	1		1	50%	2
PHYSICIANS IMMEDIATE CARE AURORA			2	100%	2
Crystal Health & Rehab Center		2			2
OKLAHOMA STATE DEPARTMENT OF HEALTH-PUBLIC HEALTH LABORATORY			2	100%	2
ORLANDO LUTHERAN TOWERS		1	1	50%	2
BAYLOR COLLEGE OF MEDICINE			2	100%	2
ORMOND MEDICAL ARTS		1	1	50%	2
MARCO ISLAND HOSPITAL INC D/B/A		1	1	50%	2
ADVENTHEALTH CENTRA CARE SANFORD			2	100%	2
CVS HEALTH, #3396		2			2
CROSSROADS			2	100%	2
MEDEX MEDICAL EXPRESS OF PALATKA LLC			2	100%	2
AMERICAN MEDICAL LABORATORIES			2	100%	2
ARLINGTON DIALYSIS CENTER LLC		2			2
ALZHEIMERS CARE CENTER OF VIERA LTD		2			2
MAGNOLIA ADULT, LLC			2	100%	2
FLORIDA MEDICAL CLINIC - MULTI SPECIALTY CAMPUS			2	100%	2
MADISON HOSPITAL LABORATORY			2	100%	2
LIFT HEALTH		2			2
BETTERMED URGENT CARE			2	100%	2
LIFE CARE CENTER OF PALM BAY		2			2
UNIVERSITY OF MICHIGAN		2			2
LEE CONVENIENT CARE AT SUMMERLIN			2	100%	2
SANFORD REGIONAL HOSPITAL WORTHINGTON		2			2
SANFORD MOBILE LAB			2	100%	2
JRS LABORATORY			2	100%	2
LABS PLUS LLC		2			2
CHILDREN'S HEALTH CENTER INC.		1	1	50%	2
ARDEN COURTS OF FORT MYERS		2			2
UNITED MEMORIAL MEDICAL CENTER			2	100%	2
MINUTE-CLINIC DIAGNOSTIC OF VIRGINIA, LLC #794		2			2
LACORP		1	1	50%	2
TIEHH BIOTERRORISM RESPONSE LAB			2	100%	2
COMMONWEALTH OF MASSACHUSETTS			2	100%	2
GENETIC ASSAYS INC			2	100%	2
THE HOSPITAL OF PROVIDENCE EMERGENCY ROOM			2	100%	2
MONTEFIORE MEDICAL CENTER LABS MONTEFIORE		1	1	50%	2
COASTAL MEDICAL LAB			2	100%	2
COASTAL FAMILY PRACTICE			2	100%	2
LOWELL GENERAL HOSPITAL			2	100%	2
TRUE HEALTH- HOFFNER		2			2
MOBILE COUNTY HEALTH DEPARTMENT		1	1	50%	2
Workmens Circle Multicare Center		2			2
PACIFICA SENIOR LIVING OCALA		2			2
PTC LABORATORIES			2	100%	2
YORK HOSPITAL - LABORATORY			2	100%	2
MINUTE CLINIC DIAGNOSTIC OF PENNSYLVANIA		2			2

COVID-19: testing by laboratory

Data through Nov 15, 2020 verified as of Nov 16, 2020 at 09:25 AM

Data in this report are provisional and subject to change.

The numbers in the table below represent the number of Florida and non-Florida residents for whom test results were received by the Department of Health. A person can be tested by more than one laboratory and can have both positive and negative results. **Therefore, the sum of the numbers in each column will be larger than the total number of people tested.**

Reporting lab	Inconclusive	Negative	Positive	Percent positive	Total
MINUTECLINIC DIAGNOSTIC OF TEXAS, LLC #7435		2			2
JOHNSON CITY MEDICAL CENTER		1	1	50%	2
JACKSON MEMORIAL LONG TERM CARE CENTER		2			2
MEDSTAR HARBOR HOSPITAL			2	100%	2
BAPTIST HEALTH MEDICAL CENTER			2	100%	2
NEW BRIDGE MEDICAL CENTER		2			2
HARTFORD HEALTH SERVICES LLC		2			2
BROOKDALE SENIOR LIVING			2	100%	2
MED LABS DIAGNOSTICS		2			2
MEDEXPRESS URGENT CARE - DELAND			2	100%	2
IN AND OUT URGENT CARE			2	100%	2
CHEROKEE COUNTY HEALTH AND REHAB CENTER		2			2
OCOEE PEDIATRICS		2			2
INTERNAL MEDICINE ASSOCIATES-DUNELLON			2	100%	2
HILLVIEW LABORATORY			2	100%	2
RUSH UNIVERSITY MEDICAL CENTER LABORATORY			2	100%	2
NATIONAL JEWISH HEALTH			2	100%	2
RUSSELL MEDICAL CENTER		2			2
ORANGE COUNTY HEALTH DEPARTMENT		1	1	50%	2
HOME ACCESS HEALTH			2	100%	2
NIGHT OWL PEDIATRICS URGENT CARE			2	100%	2
RED MOUNTAIN DIAGNOSTICS		2			2
SOUTHEAST GEORGIA HEALTH SYSTEM			2	100%	2
MINUTECLINIC DIAGNOSTIC OF PA LLC		2			2
LEGACY LABORATORY SERVICES			2	100%	2
MAWD PATHOLOGY GROUP			2	100%	2
RIVERVIEW MEDICAL CLINIC		2			2
JEFFERSON WASHINGTON TOWNSHIP HOSPITAL		2			2
CARL R DARNALL ARMY MEDICAL CENTER			2	100%	2
SARASOTA MEMORIAL MEDICAL URGENT CARE CENTER			2	100%	2
MINUTECLINIC, LLC #05038		2			2
CARE 365			2	100%	2
SCDHEC BUREAU OF LABORATORIES			2	100%	2
LAKE MARY HEALTH AND REHABILITATION CENTER		1	1	50%	2
BERGEN COUNTY SURGICAL AND ENDOSCOPY CENTER		2			2
INSPIRIT SENIOR LIVING			2	100%	2
MEDICAL CENTER LABORATORY			2	100%	2
ISLAND DOCTORS DAYTONA			2	100%	2
CHILDREN'S HEALTHCARE OF ATLANTA/EGLESTON		2			2
Lakeside Oaks Care Center			2	100%	2
BRITO MEDICAL CENTER			2	100%	2
BROOKDALE PANAMA CITY		2			2
BELLIN HEALTH LAB			2	100%	2
MERCY HEALTH LAB		1	1	50%	2
SACRED HEART HOSPITAL ON THE EMERALD			2	100%	2
FIRST CARE - MIDDLESBORO			2	100%	2
CRESTVIEW URGENT CARE			2	100%	2

COVID-19: testing by laboratory

Data through Nov 15, 2020 verified as of Nov 16, 2020 at 09:25 AM

Data in this report are provisional and subject to change.

The numbers in the table below represent the number of Florida and non-Florida residents for whom test results were received by the Department of Health. A person can be tested by more than one laboratory and can have both positive and negative results. **Therefore, the sum of the numbers in each column will be larger than the total number of people tested.**

Reporting lab	Inconclusive	Negative	Positive	Percent positive	Total
NEBRASKA MEDICAL CENTER			2	100%	2
MENORAH HOUSE		2			2
HANOVER ENDOSCOPY CENTER		2			2
ASSOCIATES MD CYPRESS CREEK			2	100%	2
COPELAND MEDICAL CLINIC		2			2
NEW YORK STATE DEPARTMENT OF HEALTH		1	1	50%	2
TALLAHASSEE MEMORIAL HEALTHCARE FAMILY MED RESIDENCY			2	100%	2
WISCONSIN STATE LABORATORY OF HYGIENE		1	1	50%	2
GOLDSTEIN			2	100%	2
CRUC CMCH-COVID-19		2			2
BENSONHURST URGENT CARE		2			2
ATLAS GENOMICS			2	100%	2
CGH MEDICAL CENTER			2	100%	2
IGENEX INC		2			2
HARTFORD HOSPITAL ANCILLARY LAB		1	1	50%	2
BAYA URGENT CARE LLC			2	100%	2
INSPIRA MEDICAL CENTER VINELAND LAB		2			2
STEUBEN COUNTY PUBLIC HEALTH		2			2
Concordia Village of Tampa AL		2			2
PEDIATRIC URGENT HEALTH CARE			2	100%	2
MEMORIAL SLOAN KETTERING CANCER CENTER		1	1	50%	2
ASCENSION ST MICHAEL'S HOSPITAL LAB		1	1	50%	2
HORIZON MEDICAL GROUP		2			2
Cleveland Clinic Weston			2	100%	2
PREMIER LABORATORY SERVICES, LLC			2	100%	2
HOUSTON HEALTH DEPARTMENT - BUREAU OF LABORATORY SERVICES			2	100%	2
FIRST CHOICE MEDICAL PC			2	100%	2
RAPID CITY RUGENT CARE			2	100%	2
MINUTE-CLINIC DIAGNOSTIC OF VIRGINIA, LLC #2003		1	1	50%	2
BIOHEALTH MEDICAL LAB INC			2	100%	2
NEMOURS CHILDREN'S URGENT CARE			2	100%	2
MORRISTOWN MEMORIAL HOSPITAL		2			2
FAMILY MEDICINE OF WESTON LLC			2	100%	2
FLORIDA CLINICAL LABORATORY INC			2	100%	2
STEWART ST ELIZABETH MEDICAL CENTER			2	100%	2
JACKSON LABORATORY OF GENOMIC MEDICINE		2			2
UC CORAL GABLES			2	100%	2
ASPEN VALLEY HOSPITAL			2	100%	2
SOUTHSIDE FAMILY MEDICAL		2			2
THE CLUB AT BOYNTON BEACH, LLC			2	100%	2
MULBERRY CARE CENTER			2	100%	2
GEORGIA DEPARTMENT OF PUBLIC HEALTH			2	100%	2
NOVA SOUTHEASTERN UNIVERSITY - STUDENT MEDICAL CTR			2	100%	2
ADVICE FOR OPTIMAL WELLNESS			2	100%	2
ST. JOSEPH REGIONAL MEDICAL CENTER			2	100%	2
HCR MANOR CARE SERVICES OF FLORIDA III INC		2			2
MINUTECLINIC, LLC, DBA MINUTECLINIC #6106		1	1	50%	2

COVID-19: testing by laboratory

Data through Nov 15, 2020 verified as of Nov 16, 2020 at 09:25 AM

Data in this report are provisional and subject to change.

The numbers in the table below represent the number of Florida and non-Florida residents for whom test results were received by the Department of Health. A person can be tested by more than one laboratory and can have both positive and negative results. **Therefore, the sum of the numbers in each column will be larger than the total number of people tested.**

Reporting lab	Inconclusive	Negative	Positive	Percent positive	Total
SPRINGS MEDICAL LAB		1	1	50%	2
FLORIDA MEDICAL CL ODOM TPA			2	100%	2
24 HOUR PEDIATIC CARE CENTER		1	1	50%	2
VIGILINT HEALTHCARE		1	1	50%	2
URGENT DOC - URGENT CARE CLINIC			2	100%	2
FLORIDA KEYS PED & ADOLES CTR			2	100%	2
DMC UNIVERSITY LABORATORIES		1	1	50%	2
HELIX MEDICAL CENTERS			2	100%	2
Fort Gaines Health and Rehab		2			2
VETERANS AFFAIRS MEDICAL CENTER - NEW YORK HARBOR		2			2
GALEN BAYLOR EXTENSION		2			2
TERRACE OF ST CLOUD, THE		1	1	50%	2
VAIL VALLEY MEDICAL CENTER			2	100%	2
GREENVILLE MEMORIAL HOSPITAL LAB			2	100%	2
NOVADX		2			2
ADVENTHEALTH CAR CENTER APOPKA			2	100%	2
DOCTORS HOSPITAL RENAISSANCE			2	100%	2
Good Samaritan Society Kissimmee Village		2			2
SCIENTIFIC LABORATORY COMPANY		2			2
SEA BREEZE REHAB AND NURSING CENTER			2	100%	2
SYLVAN NURSING			2	100%	2
WHITE WILSON MEDICAL CENTER IMMEDIATE CARE			2	100%	2
ACCESS PHARMACY		2			2
SUNCOAST BLOOD BANK			2	100%	2
SPRING HILL REGIONAL HOSPITAL			2	100%	2
CAPE CORAL URGENT CARE		2			2
VALDOSTA FAMILY MEDICINE			2	100%	2
PM PEDIATRICS OF BAYSIDE PLLC - HOPEWELL JUNCTION		2			2
ORLANDO ORTHOPAEDIC OUTPATIENT SURGERY CENTER			2	100%	2
EXPRESSCARE URGENT CARE CENTER			2	100%	2
FLORIDA COMMUNITY HEALTH CENTERS, INC.			2	100%	2
UT SOUTHWESTERN MEDICAL CENTER			2	100%	2
ALTRU DIAGNOSTICS INC			2	100%	2
UW HOSPITAL AND CLINICS		1	1	50%	2
GEISINGER MEDICAL CENTER		2			2
NOVANT HEALTH UVA			2	100%	2
PEACEHEALTH CENTRAL		2			2
GINKGO-IXLAYER		2			2
NLC LABS			2	100%	2
NORTH DAKOTA DEPT OF HEALTH MICROBIOLOGY			2	100%	2
IN & OUT URGENT CARE METAIRIE			2	100%	2
Golfview Healthcare Center		2			2
PLANT CITY PEDIATRICS		2			2
GLEN OAKS URGENT CARE		2			2
VALLEY BAPTIST MEDICAL CENTER: BROWNSVILLE			2	100%	2
ADVENTHEALTH MEDICAL GROUP FAMILY MEDICINE AT			2	100%	2
NORTHWELL HEALTH			2	100%	2

COVID-19: testing by laboratory

Data through Nov 15, 2020 verified as of Nov 16, 2020 at 09:25 AM

Data in this report are provisional and subject to change.

The numbers in the table below represent the number of Florida and non-Florida residents for whom test results were received by the Department of Health. A person can be tested by more than one laboratory and can have both positive and negative results. **Therefore, the sum of the numbers in each column will be larger than the total number of people tested.**

Reporting lab	Inconclusive	Negative	Positive	Percent positive	Total
PREMIER MEDICAL ASSOCIATES		2			2
NURSES HELPING HANDS INC ALF		2			2
JUPITER MEDICAL CENTER			2	100%	2
WALK IN URGENT CARE			2	100%	2
ALLIED PHYSICIANS GROUP PLLC		2			2
MEMORIAL HERMANN CONSOLIDATED LABORATORY SERVICES			2	100%	2
EMORY UNIVERSITY HOSPITAL			2	100%	2
MD NOW URGENT CARE CENTER INC.			2	100%	2
TRICORE REFERENCE LABORATORY		1	1	50%	2
UT PATH			2	100%	2
ALLIANCE FOR MULTISPECIALTY RESEARCH		2			2
DOC SMILEYS URGENT CARE LLC			2	100%	2
UNIVERSITY OF MARYLAND MEDICAL CENTER			2	100%	2
LUMICO LIFE INSURANCE COMPANY		1			1
METRO HEALTH HOSPITAL LABORATORY		1			1
MEDICANA NURSING AND REHAB CENTER			1	100%	1
COMMUNITY MEDICAL CENTER-ORANGE CITY		1			1
TIMPANOGOS REGIONAL HOSPITAL			1	100%	1
SIGNATURE CARE MEMORIAL CITY			1	100%	1
Livingston County Center for Nursing and Rehabilitation		1			1
SHAMRA MEDICAL LABORATORY			1	100%	1
COMMUNITY MEDICAL AND DENTAL CARE INC		1			1
TENNOVA HEALTHCARE - CLEVELAND			1	100%	1
MEMORIAL HEALTH SYSTEM		1			1
SHAH			1	100%	1
BROOKSVILLE REGIONAL HOSPITAL			1	100%	1
ADVANCED URGENT CARE OF MARATHON			1	100%	1
BOSTON MEDICAL CENTER			1	100%	1
UF HEALTH THE VILLAGES			1	100%	1
CSL PLASMA LAB			1	100%	1
CSL PLASMA INC			1	100%	1
WELLMED AT LAKE COPELAND		1			1
ADVENTHEALTH CENTRA CARE OVIEDO			1	100%	1
WEST VIRGINIA UNIVERSITY HOSPITALS			1	100%	1
ACCESS HEALTH CARE PHYSICIANS			1	100%	1
CVS HEALTH, #2043		1			1
WEST COAST CLINICAL LABS INC			1	100%	1
BRANDON OUTREACH CLINIC			1	100%	1
MINUTECLINIC DIAGNOSTIC OF OHIO #6192		1			1
UMASS MEMORIAL MEDICAL CENTER, INC		1			1
SAINT BARNABAS MEDICAL CENTER		1			1
Manatee Springs Rehabilitation and Nursing Center		1			1
DIAGNOSTIC & MEDICAL SPECIALISTS OF GREENWICH		1			1
DERMDX, DIV OF AURORA DIAGNOSTICS/BERNHARDT LAB		1			1
CHARLOTTE CHD PORT CHARLOTTE		1			1
MOUNT SINAI HOSPITAL			1	100%	1
TMH PHYSICIAN PARTNERS			1	100%	1

COVID-19: testing by laboratory

Data through Nov 15, 2020 verified as of Nov 16, 2020 at 09:25 AM

Data in this report are provisional and subject to change.

The numbers in the table below represent the number of Florida and non-Florida residents for whom test results were received by the Department of Health. A person can be tested by more than one laboratory and can have both positive and negative results. **Therefore, the sum of the numbers in each column will be larger than the total number of people tested.**

Reporting lab	Inconclusive	Negative	Positive	Percent positive	Total
WARE EXPRESS CARE			1	100%	1
MINNESOTA DEPARTMENT OF HEALTH LABORATORY			1	100%	1
CLIFTON-FINE HOSPITAL LABORATORY		1			1
Sanford Health & Rehabilitation			1	100%	1
MEDICAL CENTER AT OCEAN REEF,THE		1			1
UT AUSTIN UNIVERSITY HEALTH SERVICES			1	100%	1
MANOR CARE NURSING CENTER OF SARASOTA FL LLC			1	100%	1
SKY RIDGE MEDICAL CENTER - MICRO			1	100%	1
CARE STATION MEDICAL GROUP		1			1
PALM BEACH COUNTY HEALTH DEPT.			1	100%	1
CARE POINT HEALTH AND WELLNESS CENTER		1			1
PHYSICIANS URGENT CARE			1	100%	1
PM PEDIATRICS OF BAYSIDE PLLC		1			1
PRIMEX CLINICAL LABORATORIES INC			1	100%	1
CFCH - FROSTPROOF			1	100%	1
ALTA BATES SUMMIT MEDICAL CENTER CLINICAL LAB			1	100%	1
Central Park Healthcare & Rehabilitation Center		1			1
PROFESSIONAL URGENT CARE SERVICES		1			1
CELEBRATION HOSPITAL			1	100%	1
PHYSICIAN ASSOCIATES, LLC			1	100%	1
PASCO COUNTY HEALTH DEPARTMENT			1	100%	1
BLOOD SYSTEMS LABORATORIES			1	100%	1
PEDIATRIC ASSOCIATES - MIAMI LAKES		1			1
ATHENS LIMESTONE HOSPITAL		1			1
PARTNERS IN PRIMARY CARE		1			1
PATHOLOGY REFERENCE LAB LLC			1	100%	1
PERSONAL PEDIATRICS PA			1	100%	1
BOULDER COMMUNITY HOSPITAL			1	100%	1
APC PEDIATRICS			1	100%	1
BLUFFTON HEALTH CENTER			1	100%	1
PEDIATRIC HEALTH CARE ALLIANCE, PA			1	100%	1
PROVIDENCE ST PETER HOSPITAL		1			1
SILVERMAN			1	100%	1
WELLINGTON WEST 100176			1	100%	1
SIGNATURE HEALTHCARE OF MIDDLEBURG		1			1
WESTON COUNTY HEALTH SERVICES			1	100%	1
SHARON REGIONAL MEDICAL CENTER			1	100%	1
CONWAY MEDICAL CENTER			1	100%	1
VALLEY MEDICAL LABORATORY			1	100%	1
ADVENT HEALTH - OWASA			1	100%	1
VA OPTOMETRY CLINIC			1	100%	1
SMITH KLINE			1	100%	1
WASHINGTON STATE DEPARTMENT OF HEALTH PUBLIC HEALTH LABORATORIES			1	100%	1
WESTOX LABS		1			1
YUMA REGIONAL MEDICAL CENTER			1	100%	1
ALL PEDIATRIC CARE PA			1	100%	1
OCCUPATIONAL HEALTH CENTER		1			1

COVID-19: testing by laboratory

Data through Nov 15, 2020 verified as of Nov 16, 2020 at 09:25 AM

Data in this report are provisional and subject to change.

The numbers in the table below represent the number of Florida and non-Florida residents for whom test results were received by the Department of Health. A person can be tested by more than one laboratory and can have both positive and negative results. **Therefore, the sum of the numbers in each column will be larger than the total number of people tested.**

Reporting lab	Inconclusive	Negative	Positive	Percent positive	Total
ALOHA HOME CARE LLC DBA ACCENTCARE HOME HEALTH OF		1			1
OCEAN MEDICAL CENTER		1			1
QUICK CARE MED PL		1			1
ADVENTHEALTH MEDICAL GROUP FAMILY & INTERNAL			1	100%	1
WHEATON FRANCISCAN LABORATORY			1	100%	1
ADVENTHEALTH MEDICAL GROUP PEDIATRICS AT			1	100%	1
CHESAPEAKE REGIONAL MEDICAL CENTER			1	100%	1
ADVICE FOR OPTIMAL WELLNESS, INC			1	100%	1
BL DIAGNOSTICS LLC			1	100%	1
LABONE		1			1
Auburn Community Hospital Laboratory			1	100%	1
STEWART ROCKLEDGE HOSPITAL			1	100%	1
CARENOW-LEBANON			1	100%	1
CARENOW URGENT CARE-WEST END		1			1
AUSTIN PUBLIC HEALTH			1	100%	1
SUN CLINICAL LABORATORIES			1	100%	1
SV MOBILE HEALTH			1	100%	1
SUMMIT LABORATORY			1	100%	1
ROYAL PALM PEDIATRICS			1	100%	1
ROYAL CARE OF AVON PARK			1	100%	1
SPECTRUM HEALTH			1	100%	1
SONNI'S PEDIATRICS			1	100%	1
SOUTH FLORIDA FAMILY HEALTH & RESEARCH CTR			1	100%	1
CATHEDRAL GERONTOLOGY CENTER DBA CATHEDRAL CARES			1	100%	1
LIFE CARE CENTER OF GWINNETT		1			1
CDRX INFUSION			1	100%	1
CAREWELL 203			1	100%	1
Lakeview Village		1			1
LAKELAND MEDICAL CENTER			1	100%	1
SOUTHERN HILLS MEDICAL CENTER			1	100%	1
LAURELLWOOD NURSING CENTER		1			1
LATCHER LABORATORY OF A O FOX MEMORIAL		1			1
RHODE ISLAND DEPARTMENT OF HEALTH			1	100%	1
OAK HAVEN REHAB AND NURSING CENTER			1	100%	1
BEAUMONT HOSPITAL, GROSSE POINTE			1	100%	1
UPMC NORTHWEST HOSPITAL			1	100%	1
TRUMAN MEDICAL CENTER - HOSPITAL HILL			1	100%	1
BOONE DRUG & HEALTHCARE AT DEERFIELD			1	100%	1
PHYSICIANS REGIONAL MEDICAL CTR - COLLIER BLVD			1	100%	1
OURMED		1			1
PALMA CEIA MED GROUP-SWANN		1			1
BASCOM PALMER-MICRO LAB			1	100%	1
BEAUFORT MEMORIAL			1	100%	1
PHYSICIANS IMMEDIATE CARE ELGIN			1	100%	1
PRIMARY CARE MEDICINE			1	100%	1
TGH URGENT CARE - RIVERVIEW			1	100%	1
RAMBAM URGENT CARE			1	100%	1

COVID-19: testing by laboratory

Data through Nov 15, 2020 verified as of Nov 16, 2020 at 09:25 AM

Data in this report are provisional and subject to change.

The numbers in the table below represent the number of Florida and non-Florida residents for whom test results were received by the Department of Health. A person can be tested by more than one laboratory and can have both positive and negative results. **Therefore, the sum of the numbers in each column will be larger than the total number of people tested.**

Reporting lab	Inconclusive	Negative	Positive	Percent positive	Total
Regency Square			1	100%	1
CALIFORNIA DIVISION OF COMMUNICABLE DISEASE CONTROL			1	100%	1
REGENTS PARK AT AVENTURA		1			1
The Grove Health and Rehabilitation			1	100%	1
PRIME CARE ONE LLC/HARBORCHASE OF VENICE			1	100%	1
BAY PEDIATRICS PA			1	100%	1
PROGENESIS INC			1	100%	1
THE HEART HOSPITAL BAYLOR PLANO			1	100%	1
The Palms Nursing and Rehabilitation		1			1
Metro West Nursing and Rehab			1	100%	1
SKYRIDGE CLINICAL ASSOCIATES		1			1
PORT ORANGE NURSING & REHAB			1	100%	1
MICHIGAN HEALTH CLINIC LABORATORIES		1			1
BEAUMONT HOSPITAL			1	100%	1
SOLARIS HEALTHCARE PALATKA		1			1
BIOMERIEUX			1	100%	1
PROGRESS PHARMACY INC			1	100%	1
BREVARD FAMILY WALK IN CLINIC			1	100%	1
MEDICAL ASSOCIATES OF PINELLAS - LAB			1	100%	1
BMC/NASSAU			1	100%	1
MEDICAL CLINIC OF HOUSTON			1	100%	1
BOND CLINIC, PA			1	100%	1
ST.ELIZABETH HEALTH CENTER	1				1
AUSTIN REGIONAL CLINIC MICROBIOLOGY LAB			1	100%	1
AVERA ST. MARY'S HOSPITAL			1	100%	1
ASPIRUS RIVERVIEW HOSPITAL & CLINICS INC		1			1
OMAHA VA MEDICAL CENTER			1	100%	1
ONPOINT URGENT CARE			1	100%	1
OPTUMCARE FLORIDA LLC			1	100%	1
MINI ER WATERFORD LAKES, THE			1	100%	1
ST BARNABAS HOSPITAL		1			1
MID - FLORIDA PATHOLOGY LLC			1	100%	1
ST LUKES ROOSEVELT LABORATORY		1			1
ST JOHNS PEDIATRICS PA		1			1
ORMC-ARDEN/EOI			1	100%	1
BUENA VIDA ESTATES			1	100%	1
LITTLE FALLS HOSPITAL LABORATORY		1			1
ONE MEDICAL GROUP		1			1
ADVANCE GASTROENTEROLOGY			1	100%	1
SINAI PLAZA NURSING AND REHAB CENTER			1	100%	1
REELFOOT FAMILY WALK IN CLINIC			1	100%	1
MARYLAND DEPARTMENT OF HEALTH AND MENTAL HYGIENE-LABORATORIES			1	100%	1
ADVANCED MEDICAL LABORATORIES (AML)			1	100%	1
PRIME CARE FAMILY MEDICINE			1	100%	1
ORCHID TERRACE		1			1
PREMIER PEDIATRICS			1	100%	1
PUTNAM CO HOSPITAL-D/B/A ASBURY TOWERS		1			1

COVID-19: testing by laboratory

Data through Nov 15, 2020 verified as of Nov 16, 2020 at 09:25 AM

Data in this report are provisional and subject to change.

The numbers in the table below represent the number of Florida and non-Florida residents for whom test results were received by the Department of Health. A person can be tested by more than one laboratory and can have both positive and negative results. **Therefore, the sum of the numbers in each column will be larger than the total number of people tested.**

Reporting lab	Inconclusive	Negative	Positive	Percent positive	Total
PROPATH			1	100%	1
LIBERTY HEALTH CENTER			1	100%	1
CALIFORNIA PUBLIC HEALTH LABORATORY			1	100%	1
RCP OF MEMORIAL WEST			1	100%	1
ROCKWALL URGENT CARE			1	100%	1
Salerno Bay Health & Rehabilitation Center		1			1
SAINT JOSEPH'S HOSPITAL AND MEDICAL CENTER		1			1
SACRED HEART MEDICAL CENTER			1	100%	1
RIVERSIDE COUNTY PUBLIC HEALTH LABORATORY			1	100%	1
MD PLUS URGENT CARE, LLC			1	100%	1
REGIONAL MEDICAL LABORATORY			1	100%	1
SELF REGIONAL HEALTHCARE			1	100%	1
CANDLER HOSPITAL			1	100%	1
RENOWN REGIONAL MEDICAL CENTER			1	100%	1
RENAISSANCE SENIOR LIVING		1			1
HOSPICE OF MARTIN & ST LUCIE, INC		1			1
FLORIDA HOSPITAL ORMOND BEACH			1	100%	1
VALLEY HOSPITAL MEDICAL CENTER		1			1
ADVENTHEALTH EXPRESS CARE AT WALGREENS			1	100%	1
HOLMES REG MED CENTER CLINICAL LAB			1	100%	1
VILLAGES REHABILITATION AND NURSING CENTER		1			1
HOWELL BRANCH COURT			1	100%	1
INFECTION CONTROL DEPT			1	100%	1
INNOVATIVE COVID-DIVERSEY			1	100%	1
INTERMOUNTAIN MEDICAL CENTER			1	100%	1
FLORIDA HOSPITAL APOPKA			1	100%	1
INDIAN RIVER CLINICAL LABORATORY, INC.		1			1
Florida Clinical Laboratory			1	100%	1
WIREGRASS MEDICAL CENTER			1	100%	1
WINDSOR MANOR			1	100%	1
HALEYVILLE HEALTH CARE CENTER		1			1
JACKSON MADISON CO. GEN. HOSPITAL			1	100%	1
GRAND VIEW HOSPITAL			1	100%	1
ADVANCED LABORATORY SERVICES			1	100%	1
HEALTH ALLIANCE			1	100%	1
VITAE DIAGNOSTICS			1	100%	1
VISTA DEL SOL MED ASSOC		1			1
VIRTUA WEST JERSEY HOSPITAL		1			1
HEALTHCARE FOR THE HOMELESS			1	100%	1
ADVANCED PEDIATRICS			1	100%	1
WELLOW URGENT CARE-OSWEGO			1	100%	1
UNIVERSITY URGENT CARE			1	100%	1
NORTHCREST MEDICAL CENTER			1	100%	1
ARIZONA STATE LABORATORY			1	100%	1
NORTHEAST TEXAS DIALYSIS		1			1
MINUTECLINIC LLC #5157			1	100%	1
NORTH SHORE HEMATOLOGY-ONCOLOGY ASSOCIATES		1			1

COVID-19: testing by laboratory

Data through Nov 15, 2020 verified as of Nov 16, 2020 at 09:25 AM

Data in this report are provisional and subject to change.

The numbers in the table below represent the number of Florida and non-Florida residents for whom test results were received by the Department of Health. A person can be tested by more than one laboratory and can have both positive and negative results. **Therefore, the sum of the numbers in each column will be larger than the total number of people tested.**

Reporting lab	Inconclusive	Negative	Positive	Percent positive	Total
MINUTECLINIC DIAGNOSTIC OF NORTH CAROLINA PC #7054		1			1
MINUTE CLINIC OF KANSAS PA			1	100%	1
NORTON HEALTHCARE			1	100%	1
ASCENSION ST VINCENT'S RIVERSIDE			1	100%	1
STONECREST MEDICAL CENTER		1			1
TELEVISIT PALM BAY FAMILY PRACTICE			1	100%	1
TAYLOR MANOR		1			1
TALLAHASSEE DEVELOPMENTAL CENTER□		1			1
ALPHA CLINICAL LABORATORY CORP.			1	100%	1
UMASS MEMORIAL/MARLBORO HOSPITAL			1	100%	1
UF KANAPAHA LAB BEAKER		1			1
NORTH FLORIDA CHILD DEVELOPMENT, INC			1	100%	1
JACKSONVILLE STATEFL			1	100%	1
NEWTON MEMORIAL HOSPITAL		1			1
NAVAL MEDICAL CENTER			1	100%	1
TRINITY REGIONAL REHAB CENTER		1			1
MIRACLE HILL NURSING & REHABILITATION CENTER INC		1			1
MINUTECLINIC LLC #5190		1			1
MY URGENT CARE CLINIC			1	100%	1
MOSAIC MEDICAL CENTER MARYVILLE			1	100%	1
LABORATORIO MEDICO CENTRAL CONDOMINO MD			1	100%	1
LAKEVIEW REGIONAL HOSPITAL			1	100%	1
ADVENTHEALTH CENTRA CARE CLERMONT			1	100%	1
MORGAN STANELY HEALTH CENTER		1			1
ADVENTHEALTH EXPRESS CARE AT			1	100%	1
METHODIST MANSFIELD MEDICAL CENTER			1	100%	1
LRGHEALTHCARE		1			1
UNITED HEALTHCARE			1	100%	1
THOMAS HOSPITAL			1	100%	1
LAWRENCE GENERAL HOSPITAL			1	100%	1
TAMPA GENERAL MEDICAL GROUP LABORATORY HEALTHPARK			1	100%	1
AFFILIATED LABORATORIES INC			1	100%	1
THE MARY IMOGENE BASSETT HOSPITAL COOPERSTOWN LAB		1			1
TERRELL URGENT CARE			1	100%	1
TAYLOR CARE CENTER			1	100%	1
MED COMP SCIENCES			1	100%	1
MEDICAL CENTER OF THE ROCKIES			1	100%	1
MEDICAL UNIVERSITY SC HOSPITAL			1	100%	1
MCH PHYSICIANS GROUP			1	100%	1
VILLAGES HEALTH SYSTEM, LLC, THE			1	100%	1
CENTRAL DUPAGE HOSPITAL			1	100%	1
MEMORIAL HERMANN SOUTHWEST HOSPITAL			1	100%	1
UPSON REGIONAL MEDICAL CENTER			1	100%	1
ADVENTHEALTH CENTRA CARE			1	100%	1
UNIVERSITY HOSPITALS OF CLEVELAND			1	100%	1
VAULT MEDICAL SERVICES			1	100%	1
VAULT HEALTH			1	100%	1

COVID-19: testing by laboratory

Data through Nov 15, 2020 verified as of Nov 16, 2020 at 09:25 AM

Data in this report are provisional and subject to change.

The numbers in the table below represent the number of Florida and non-Florida residents for whom test results were received by the Department of Health. A person can be tested by more than one laboratory and can have both positive and negative results. **Therefore, the sum of the numbers in each column will be larger than the total number of people tested.**

Reporting lab	Inconclusive	Negative	Positive	Percent positive	Total
MACCLENNY NURSING AND REHAB			1	100%	1
ALLIANCE LABORATORY SERVICES			1	100%	1
STANDIFER PLACE		1			1
SMITH NORTHVIEW HOSPITAL LAB			1	100%	1
STANLY REGIONAL MEDICAL CENTER			1	100%	1
SPINE & PAIN CONSULTANT PLLC		1			1
SPECIALTY DRUG TESTING			1	100%	1
ST. MARY'S MEDICAL CENTER EVANSVILLE, INC			1	100%	1
SIGNATURE CARE LEWISVILLE-EMERGENCY CENTER			1	100%	1
BIOMAT ORLANDO		1			1
NEW YORK UNIVERSITY MEDICAL CENTER			1	100%	1
DOCTOR'S CENTER,THE			1	100%	1
EAST TENNESSEE STATE UNIVERSITY		1			1
SHEEPSHEAD BAY URGENT CARE		1			1
SCIENCE CARE			1	100%	1
STARLING AT NOCATEE			1	100%	1
ELMHURST MEMORIAL HOSPITAL			1	100%	1
NORTH SHORE MEDICAL CENTER - SALEM HOSPITAL			1	100%	1
FAMILY HEALTH CENTERS OF SOUTHWEST FLORIDA INC			1	100%	1
NIGHT LITE PEDIATRICS CENTER		1			1
STARR COUNTY MEMORIAL HOSPITAL			1	100%	1
AUGUSTA HEALTH CLINICAL LABORATORY			1	100%	1
SOUTHWEST FLORIDA DIVISION LAB			1	100%	1
SPARTANBURG REGIONAL MEDICAL CENTER			1	100%	1
ST CATHERINE HOSPITAL LABORATORY			1	100%	1
NORTHSIDE HOSPITAL DULUTH			1	100%	1
ST JUDE LABORATORIES		1			1
BAPTIST HOSPITAL LABORATORY			1	100%	1
NDX-CORE LAB			1	100%	1
PEDIATRIC HEALTHCARE ALLIANCE PA			1	100%	1
PEDIATRIC ASSOCIATES - JACKSONVILLE			1	100%	1
AVERA SACRED HEART HOSPITAL			1	100%	1
PENINSULA REGIONAL MED CTR LAB			1	100%	1
BAPTIST HEALTH LEXINGTON			1	100%	1
PATHOLOGYT & LAB MEDICINE SERVICES			1	100%	1
PALMETTO PRIMARY CARE PHYSICIANS			1	100%	1
PALM SPRINGS GENERAL HOSPITAL			1	100%	1
PALM COAST DRAW STATION/AMERICAN HEALTH ASSOCIATES		1			1
PHYSICIANS PREMIER			1	100%	1
PHYSICIANS STAT LAB INC		1			1
PALMS OF FT MYERS,THE			1	100%	1
OXY-GENLAB			1	100%	1
POETS WALK SARASOTA			1	100%	1
PM PEDIATRICS OF SELDEN PLLC		1			1
PRACTITIONERS IN MOTION			1	100%	1
POMONA VALLEY COMMUNITY HOSPITAL			1	100%	1
OSCEOLA ALF OPERATOR, LLC DBA□		1			1

COVID-19: testing by laboratory

Data through Nov 15, 2020 verified as of Nov 16, 2020 at 09:25 AM

Data in this report are provisional and subject to change.

The numbers in the table below represent the number of Florida and non-Florida residents for whom test results were received by the Department of Health. A person can be tested by more than one laboratory and can have both positive and negative results. **Therefore, the sum of the numbers in each column will be larger than the total number of people tested.**

Reporting lab	Inconclusive	Negative	Positive	Percent positive	Total
PALM BEACH DIABETES AND ENDOCRINE SPECIALISTS, PA			1	100%	1
ASCENSION ST VINCENT'S MEDICAL CENTER			1	100%	1
NEW GEN LABS			1	100%	1
PARKLAND HEALTH & HOSPITAL			1	100%	1
PALM HARBOR FAMILY PRACTICE & WALK-IN			1	100%	1
PHYSICIANS PRIMARY CARE LEHIGH PEDS			1	100%	1
ALABAMA REFERENCE LAB			1	100%	1
BETHESDA COMMUNITY HEALTH CENTER			1	100%	1
MEDICAL LIFE-INC GUIDEWELL EMERGENCY MEDICINE			1	100%	1
LOPEZ		1			1
BRISTOL REGINAL MEDICAL CENTER			1	100%	1
LIGHTHOUSE PEDIATRICS OF NAPLES			1	100%	1
BRANDYWYNE HEALTH CARE CENTER			1	100%	1
WYOMING PUBLIC HEALTH LAB			1	100%	1
WEST COAST PEDIATRICS			1	100%	1
WANTAGH URGENT CARE		1			1
MAYO CLINIC OUTPATIENT DIALYSIS CENTER			1	100%	1
MAYO CLINICAL LABORATORIES		1			1
MADISON AT OVIEDO			1	100%	1
MED TECH CLINICAL LABORATORY		1			1
Margate Health and Rehabilitation Center			1	100%	1
OAKWOOD HOSPITAL - SOUTHSORE			1	100%	1
RAPID CITY REGIONAL HOSPITAL -579 ATTN. LABORATORY		1			1
NORTHWEST FLORIDA SLEEP			1	100%	1
BETHPAGE EXTENDED HOURS CENTER		1			1
MISSION HOSPITAL			1	100%	1
ORDRS, INC.			1	100%	1
RIVIERA BEACH HEALTH CENTER LAB			1	100%	1
MERITER LABORATORIES			1	100%	1
SACRED HEART HEALTH SYSTEM, INC			1	100%	1
MEDIPATH LLC			1	100%	1
ROCKLEDGE HEALTH & REHABILITATION CENTER			1	100%	1
BIODORON LABORATORIES			1	100%	1
NORTH BROWARD MEDICAL CENTER			1	100%	1
VIERA HEALTH AND REHABILITATION CENTER			1	100%	1
REEVES COUNTY HOSPITAL DISTRICT			1	100%	1
CORDOVA FAMILY PRACTICE			1	100%	1
DRR JMC URGENT CARE DONALD ROSS			1	100%	1
COMMUNITY MEDICAL CARE CENTER INC			1	100%	1
COOK HOSPITAL AND CARE CENTER		1			1
RIO PINAR HEALTH CARE			1	100%	1
EAST FL CORE LAB			1	100%	1
GENEIQ			1	100%	1
GATEWAY LABORATORIES		1			1
FAMILY MEDICAL CENTERS			1	100%	1
CVS HEALTH, #5962		1			1
GIFFORD MEMORIAL HOSPITAL		1			1

COVID-19: testing by laboratory

Data through Nov 15, 2020 verified as of Nov 16, 2020 at 09:25 AM

Data in this report are provisional and subject to change.

The numbers in the table below represent the number of Florida and non-Florida residents for whom test results were received by the Department of Health. A person can be tested by more than one laboratory and can have both positive and negative results. **Therefore, the sum of the numbers in each column will be larger than the total number of people tested.**

Reporting lab	Inconclusive	Negative	Positive	Percent positive	Total
DESERT HOSPITAL/CPHU CLINICAL LABORATORY			1	100%	1
HALIFAX HEALTH PRIMARY CARE			1	100%	1
CARRINGTON PLACE OF ST PETE LLC		1			1
CEDARS-SINAI MEDICAL CENTER			1	100%	1
CENTRAL FLORIDA HOSPITALIST			1	100%	1
JOSEPH SCHENKER MD PC DBA CENTERS URGENT		1			1
CARENOW URGENT CARE - EAST NASHVILLE		1			1
CAROLINAS HEALTHCARE SYSTEM LAB			1	100%	1
OCALA REGIONAL DIALYSIS- NORTH			1	100%	1
SANTA MONICA CA-UCLA MC			1	100%	1
COLLIER HMA PHYSICIAN MANAGEMENT, LLC			1	100%	1
SAINT ALPHONSUS REGIONAL MEDICAL CENTER			1	100%	1
DELAWARE DIAGNOSTICS LABS			1	100%	1
DIXITKUMAR N MODI MD PA			1	100%	1
HEALTHCARE NOW			1	100%	1
PARK AVENUE PEDIATRICS PC		1			1
LAKE REGIONAL HEALTH			1	100%	1
FLORIDA DEPARTMENT OF HEALTH PALM BEACH COUNTY			1	100%	1
FLORIDA HOSPITAL TRANSPLANT CENTER		1			1
EXCEPTIONAL EMERGENCY CENTER			1	100%	1
LAREDO EMERGENCY ROOM			1	100%	1
FLORIDA DEPARTMENT OF HEALTH WASHINGTON COUNTY		1			1
FLORIDA HOSPITAL LAB			1	100%	1
MADISON COUNTY MEMORIAL HOSPITAL LABORATORY		1			1
ORLANDO MEDICAL CENTER PL			1	100%	1
LIFE CARE CENTER OF PORT ST. LUCIE		1			1
LOYOLA UNIVERSITY MEDICAL CENTER LABORATORY			1	100%	1
LP ELIZABETHTON		1			1
Florida Baptist Retirement Center		1			1
FLORIDA SCHOOL FOR THE DEAF AND THE BLIND			1	100%	1
DR. PHILLIPS MEDICAL WELLNESS CENTER			1	100%	1
DSI LABORATORIES-NAPLES-7TH			1	100%	1
PRISMA HEALTH TUOMEY LABORATORY			1	100%	1
FRESENIUS SOUTH FORT MYERS		1			1
PINNACLE DIALYSIS		1			1
EAST END PEDIATRICS		1			1
PELICAN STATE OUTPATIENT CENTER			1	100%	1
EDGAR PRICE FAMILY & CHILDREN HEALTHCARE CENTER			1	100%	1
FLORIDA MEDICAL CLINIC IM MLK		1			1
FLORIDA ATLANTIC UNIVERSITY STUDENT HEALTH			1	100%	1
EASTSIDE MEDICAL CLINIC		1			1
PENSACOLA PATHOLOGY		1			1
HARDEE COUNTY FIRE RESCUE		1			1
CARENOW URGENT CARE-SOUTHLAKE			1	100%	1
HELEN HAYES HOSPITAL LABORATORY		1			1
Harbert Hills Academy Nursing Home		1			1
RIVERSIDE METHODIST HOSPITAL LAB			1	100%	1

COVID-19: testing by laboratory

Data through Nov 15, 2020 verified as of Nov 16, 2020 at 09:25 AM

Data in this report are provisional and subject to change.

The numbers in the table below represent the number of Florida and non-Florida residents for whom test results were received by the Department of Health. A person can be tested by more than one laboratory and can have both positive and negative results. **Therefore, the sum of the numbers in each column will be larger than the total number of people tested.**

Reporting lab	Inconclusive	Negative	Positive	Percent positive	Total
RIVERSIDE MEDICAL CENTER		1			1
MAIN STREET MEDICAL CENTER OF CRESTVIEW PA			1	100%	1
REGIONS HOSPITAL LABORATORY			1	100%	1
LONGWOOD PEDIATRICS LLC			1	100%	1
HORIZON MEDICAL CENTER			1	100%	1
LIFE CARE CENTER OF HILTON HEAD		1			1
HOLLAND COMMUNITY HOSPITAL		1			1
LEGACY ER & URGENT CARE - FRISCO WEST			1	100%	1
ROSECASTLE OF ZEPHRHILLS			1	100%	1
SHELBYVILLE HOSPITAL COMPANY		1			1
LAKE COMMUNITY ACTION AGENCY		1			1
MEDICAL ASSOCIATES OF CARTER		1			1
LABORATORIO BUENA SALUD			1	100%	1
FAMILY MEDICINE AT WINTER PARK			1	100%	1
SIGNATURE CARE COLLEGE STATION			1	100%	1
Masonic Medical Research Institute			1	100%	1
SANTA CLARA VALLEY MEDICAL CENTER			1	100%	1
SANITAS RESEARCH LLC			1	100%	1
HACKENSACK UNIVERSITY MEDICAL CENTER		1			1
GOSHEN HOSPITAL			1	100%	1
GREENLEAF ALF		1			1
CAH ACQUISITION COMPANY 11 LLC			1	100%	1
LADY LAKE SPECIALTY CARE			1	100%	1
LAKELAND HILLS CENTER			1	100%	1
COVID TESTING LLC			1	100%	1
JUPITER PEDIATRIC ASSOCIATES, PA			1	100%	1
KINGWOOD EMERGENCY HOSPITAL			1	100%	1
COMMUNITY			1	100%	1
LEXINGTON PLACE SENIOR LIVING COMMUNITY		1			1
PCR DIAGNOSTICS			1	100%	1
LOUNDY		1			1
MAINSTREET FAMILY CARE			1	100%	1
LAKE LURE HEALTH CENTER			1	100%	1
LIFELINK TRANSPLANT INSTITUTE LAB			1	100%	1
PEACHEALTH LABORATORIES		1			1
JULIE STAATS DO		1			1
CHIEFLAND MEDICAL CENTER			1	100%	1
QUALITY CLINICAL LAB LLC			1	100%	1
LEHIGH PULMONARY ASSOCIATES			1	100%	1
REFERENCE LABORATORY			1	100%	1
LINCOLN MEDICAL CENTER		1			1
ILLINOIS DEPT OF PUBLIC HEALTH LABS			1	100%	1
LEELANAU OPCO, LLC		1			1
JOSEF SCHENKER MD PC DBA CENTERS URGENT		1			1
CLINICAL LABORATORIES OF THE BUFFALO		1			1
PINELLAS CHD - CLEARWATER			1	100%	1
CITYMD		1			1

COVID-19: testing by laboratory

Data through Nov 15, 2020 verified as of Nov 16, 2020 at 09:25 AM

Data in this report are provisional and subject to change.

The numbers in the table below represent the number of Florida and non-Florida residents for whom test results were received by the Department of Health. A person can be tested by more than one laboratory and can have both positive and negative results. **Therefore, the sum of the numbers in each column will be larger than the total number of people tested.**

Reporting lab	Inconclusive	Negative	Positive	Percent positive	Total
CLEVELAND CLINIC IMAGING			1	100%	1
CLINICA HISPANA			1	100%	1
MD NOW MEDICAL CENTERS INC			1	100%	1
JOHN D. ARCHBOLD MEMORIAL HOSPITAL			1	100%	1
MISSOURI DEPARTMENT OF HEALTH AND SENIOR SERVICES - STATE PH LAB		1			1
MIZELL MEMORIAL HOSPITAL			1	100%	1
LABORATORY COPORATION OF AMERICA			1	100%	1
KAISER PERMANENTE REGIONAL REFERENCE LABORATORY		1			1
HYDE PARK MEDICAL CENTER		1			1
MONMOUTH MEDICALC ENTER		1			1
MOUNT SINAI BETH ISRAEL BROOKLYN LAB			1	100%	1
NEIGHBORCARE PHARMACY SERVICES		1			1
NEMOURS CHILDREN'S PRIMARY CARE, ST CLOUD			1	100%	1
JEFFERSON K-12, A SOMERSET SCHOOL- CLINIC		1			1
MORNINGSIDE NURSING AND REHABILITATION		1			1
IZ MEDICAL		1			1
INTEGRATED REGIONAL LABS			1	100%	1
MC DIAGNOSTIC OF CONNECTICUT PC #459		1			1
MERCYONE DES MOINES MEDICAL CENTER			1	100%	1
MERITUS MEDICAL CENTER			1	100%	1
KEY WEST BRANCH MEDICAL CLINIC			1	100%	1
MERCY – NORTH IOWA			1	100%	1
MD NOW URGENT CARE			1	100%	1
MID FLORIDA BIOLOGICALS			1	100%	1
MIDDLEBURG PEDIATRICS			1	100%	1
MILFORD REGIONAL HOSPITAL			1	100%	1
L3HARRIS FAMILY MEDICAL CENTER			1	100%	1
MARION COUNTY HEALTH DEPARTMENT			1	100%	1
MID-FLORIDA CANCER CENTERS		1			1
KINGS BAY PEDIATRICS LLC			1	100%	1
GREENTREE MEDICAL CENTER			1	100%	1
FLORIDA EPIDEMIOLOGY PROGRAM			1	100%	1
GRAND OAKS OF PALM CITY LLC		1			1
FLORHAM PARK ENDOSCOPY CENTER		1			1
HARLEM HOSPITAL CENTER		1			1
FLORIDA KEYS PED AND ADOLES CTR			1	100%	1
GEORGETOWN URGENT CARE			1	100%	1
GIBSON AREA PRIMARY CARE			1	100%	1
FORT WALTON BEACH DEVELOPMENTAL CENTER			1	100%	1
FREEPORT ER DOX URGENT CARE		1			1
GEORGE WASHINGTON UNIVERSITY HOSPITAL			1	100%	1
GOLDING-GRANADO MEDICAL ASSOCIATES		1			1
FLORIDA MEDICAL ASSOCIATES LLC			1	100%	1
HEALGEN SCIENTIFIC			1	100%	1
LABRADOR PRIMARY CARE CENTER			1	100%	1
NYC PUBLIC HEALTH LABS			1	100%	1
HIGHLANDS CLINICAL LABORATORY			1	100%	1

COVID-19: testing by laboratory

Data through Nov 15, 2020 verified as of Nov 16, 2020 at 09:25 AM

Data in this report are provisional and subject to change.

The numbers in the table below represent the number of Florida and non-Florida residents for whom test results were received by the Department of Health. A person can be tested by more than one laboratory and can have both positive and negative results. **Therefore, the sum of the numbers in each column will be larger than the total number of people tested.**

Reporting lab	Inconclusive	Negative	Positive	Percent positive	Total
INTERNAL MEDICINE GROUP OF CENTRAL FLORIDA			1	100%	1
HILTON HEAD HOSPITAL/INPATIENT			1	100%	1
HIBISCUS COURT			1	100%	1
HERITAGE OAKS ASSISTED LIVING & MEMORY CARE		1			1
HEALTHCARE ASSOCIATES OF IRVING, LLP			1	100%	1
EXPRESS DOCS LLC			1	100%	1
HARDIN MEMORIAL HOSPITAL - HEARTLAND PATHOLOGY CONSULTANTS			1	100%	1
HENRY FORD WEST BLOOMFIELD HOSPITAL			1	100%	1
FLORIDA HEART AND VASCULAR MULTISPECIALTY GROUP PA			1	100%	1
HEARTLAND REGIONAL MEDICAL CENTER		1			1
NIGHT LITE PEDIATRIC CENTER			1	100%	1
GLEN FALLS HOSPITAL DEPARTMENT OF PATHOLOGY		1			1
NEW YORK PRESBYTERIAN HOSPITAL			1	100%	1
GALVESTON COUNTY HEALTH DISTRICT			1	100%	1
GAMMA HEALTHCARE, INC		1			1
GENESIS MICROBIOLOGY LAB		1			1
NEW YORK CITY DEPARTMENT OF HEALTH			1	100%	1
GRACE WELLNESS CENTER			1	100%	1
GSM OCED Subsection			1	100%	1
Mountain View Manor			1	100%	1
HARRIS URGENT CARE CENTER			1	100%	1
NFRC CLINICAL LAB			1	100%	1
NORDX			1	100%	1
FRESENIUS KIDNEY CARE FORT WALTON BEACH			1	100%	1
HOUSTON DEPARTMENT OF HEALTH AND HUMAN SERVICES			1	100%	1
NSPIRE HEALTHCARE MIAMI LAKES		1			1
HERNANDO COUNTY HEALTH DEPT			1	100%	1
FIT4LIFE MEDICAL CENTER			1	100%	1
MEDICAL ARTS LABORATORY			1	100%	1
Medicalodges Neosho			1	100%	1
MID FLORIDA COMMUNITY SERVICES			1	100%	1
MINUTECLINIC DIAG OF IND, LLC #6553		1			1
Mt Sinai Aventura			1	100%	1
NORTH CAROLINA STATE LABORATORY OF PUBLIC HEALTH, SPECTRUM LAB NETWORK			1	100%	1
FLORIDA HEART & VASCULAR MULTISPECIALTY GROUP PA			1	100%	1
FLORIDA HOSPITAL WINTER PARK			1	100%	1
NORTH RIVER FAMILY HEALTH CENTER			1	100%	1
MEDONE URGENT CARE			1	100%	1
MDS PHARMA SERVICES		1			1
MEDICAL CITY NORTH HILLS			1	100%	1
MEMORY CARE OF NAPLES		1			1
MARYLAND DEPARTMENT OF HEALTH AND MENTAL HYGIENE			1	100%	1
MEDSTAR HEALTH URGENT CARE			1	100%	1
MEDICAL CITY DALLAS HOSPITAL			1	100%	1
KENTUCKY CABINET FOR HEALTH AND FAMILY SERVICES			1	100%	1
MEMORIAL HEALTH UNIVERSITY MEDICAL CENTER			1	100%	1
KETTERING MEDICAL CENTER			1	100%	1

COVID-19: testing by laboratory

Data through Nov 15, 2020 verified as of Nov 16, 2020 at 09:25 AM

Data in this report are provisional and subject to change.

The numbers in the table below represent the number of Florida and non-Florida residents for whom test results were received by the Department of Health. A person can be tested by more than one laboratory and can have both positive and negative results. **Therefore, the sum of the numbers in each column will be larger than the total number of people tested.**

Reporting lab	Inconclusive	Negative	Positive	Percent positive	Total
LAKE WALES OPERATING GROUP LLC		1			1
MEDICAL CENTER OF CENTRAL GEORGIA			1	100%	1
JOSEPH SCHENKER MD PC		1			1
MARINA DEL REY HOSPITAL LAB			1	100%	1
HAWAII DEPARTMENT OF HEALTH			1	100%	1
HOLYOKE MEDICAL CENTER			1	100%	1
FRASER MEMORIAL HOSPITAL			1	100%	1
GWINNETT MEDICAL CENTER			1	100%	1
NORTHEAST PEDIATRICS			1	100%	1
HANCOCK REGIONAL HOSPITAL		1			1
IDAHO HEALTH DEPARTMENT			1	100%	1
MIDDLE TENN MENTAL HEALTH INSTITUTE		1			1
Manorcare Health Services West Reading North		1			1
ManorCare Rehabilitation Center- Decatur		1			1
FLORIDA FAMILY LABORATORY		1			1
INNOVATIVE HEALTH DIAGNOSTIC OF CALIFORNIA			1	100%	1
MIDLAND MEMORIAL HOSPITAL			1	100%	1
CHRISTIANA HOSPITAL		1			1
CLAYMED OF NORTH FLORIDA			1	100%	1
BOND CLINIC DR ELDEEB			1	100%	1
CHI ST. LUKE'S HEALTH BCM MEDICAL CENTER			1	100%	1
POUDRE VALLEY HOSPITAL			1	100%	1
CHILDREN'S MEDICAL GROUP		1			1
BMC/JACSONVILLE		1			1
BLUEWATER TOXICOLOGY			1	100%	1
PEDIATRIC HEALTH CARE ALLIANCE, NORTH SIDE			1	100%	1
BLUE MED CONSULTANTS			1	100%	1
CRESTVIEW IMMEDIATE CARE LL			1	100%	1
COBLESKILL REGIONAL HOSPITAL		1			1
PELICAN LANDING		1			1
CAROMONT HEALTH			1	100%	1
REGIONAL MEDICAL CENTER BAYONET POINT			1	100%	1
CARENOW LAKE MARY			1	100%	1
COLONIAL MEDICAL CENTER-EAST ORLANDO			1	100%	1
2504-HOMEWOOD		1			1
CAREWELL URGENT CARE FITCHBURG			1	100%	1
CLINICAL LABORATORY DEPARTMENT			1	100%	1
COMMONS AT ORLANDO LUTHERAN TOWERS SNF			1	100%	1
CAREHERE HUDSON BAY			1	100%	1
COMPASSION PEDIATRICS			1	100%	1
CAREWELL JW - WORCESTER LNC			1	100%	1
QUALITY LAB			1	100%	1
PROFESSIONAL HEALTH EXAMINERS			1	100%	1
BUFFALO VAMC			1	100%	1
ASHLEY PEDIATRICS			1	100%	1
DUKE UNIVERSITY POINT OF CARE TESTING PROGRAM			1	100%	1
WOODLAND TOWERS			1	100%	1

COVID-19: testing by laboratory

Data through Nov 15, 2020 verified as of Nov 16, 2020 at 09:25 AM

Data in this report are provisional and subject to change.

The numbers in the table below represent the number of Florida and non-Florida residents for whom test results were received by the Department of Health. A person can be tested by more than one laboratory and can have both positive and negative results. **Therefore, the sum of the numbers in each column will be larger than the total number of people tested.**

Reporting lab	Inconclusive	Negative	Positive	Percent positive	Total
OMNICARE PHARMACY OF TEXAS 1, LP		1			1
OHIO DEPARTMENT OF HEALTH			1	100%	1
DOCTORS MEMORIAL HOSP HOME HEALTH CARE		1			1
ANDREWS INSTITUTE AMBULATORY SURGERY CENTER		1			1
ENZO LABS INC			1	100%	1
ESOTERIC LAB			1	100%	1
EXPEDIAN URGENT CARE			1	100%	1
AMD			1	100%	1
DOCTORS HOSPITAL OF LAREDO			1	100%	1
ALLIED PHYSICIANS GROUP		1			1
DEPT OF VA MEDICAL CENTER - MIAMI			1	100%	1
CYPRESS VILLAGE		1			1
PARKWAY REGIONAL MEDICAL CENTER LAB			1	100%	1
DALLAS MEDICAL CENTER			1	100%	1
BLOOMINGDALE PEDIATRIC ASSOCIATES PA			1	100%	1
CONSULATE HEALTH CARE OF VERO BEACH			1	100%	1
BERKSHIRE MEDICAL CENTER			1	100%	1
DAYTONA BEACH CENTRA CARE			1	100%	1
DOCTOR'S IN-HOUSE LAB/COMMUNITY HEALTH CENTERS OF PINELLAS – JOHNNIE R			1	100%	1
OVIEDO CHILDRENS HEALTH CENTER LLC		1			1
DEPARTMENT OF HEALTH AND ENVIRONMENTAL CONTROL			1	100%	1
CPLACE OF ST PETE, LLC		1			1
PANCARE HEALTH - BONIFAY K-8			1	100%	1
BAYSTATE MEDICAL CENTER			1	100%	1
ST. VINCENT HOSPITAL			1	100%	1
DOTHAN WEST FAMILY MEDICINE			1	100%	1
THE LITTLE CLINIC			1	100%	1
DONALSONVILLE HOSPITAL			1	100%	1
THYROID SPECIALTY LABORATORY			1	100%	1
BOCA BIOLISTICS LLC			1	100%	1
THE INTERNAL MEDICAL GROUP		1			1
ENTRUST IMMEDIATE CARE			1	100%	1
BAPTIST PRIMARY CARE, INC.		1			1
SYNAPSE ANALYTICAL LABS		1			1
STANFORD HEALTH CARE ANATOMIC PATHOLOGY & CLINICAL LAB			1	100%	1
EAST LAKE PEDIATRICS PA			1	100%	1
ELMCROFT OF BELLA VITA☐		1			1
DOCTORS HEARING			1	100%	1
ADVANCED PEDIATRICS OF BOCA LLC			1	100%	1
US LABORATORIES			1	100%	1
URGENT DOC -NACOGODOCHES CLINIC			1	100%	1
VETERANS AFFAIRS MEDICAL CENTER - GREATER LOS ANGELES			1	100%	1
VENICE REGIONAL BAYFRONT HEALTH (PULMONARY)			1	100%	1
Vi at Aventura		1			1
UNIVERSITY OF WASHINGTON MEDICAL CENTER (UWMC) EMERGENCY DEPT.			1	100%	1
ST GERARD'S COMMUNITY OF CARE		1			1
ST JOHNS EPISCOPAL HOSPITAL SOUTH SHORE		1			1

COVID-19: testing by laboratory

Data through Nov 15, 2020 verified as of Nov 16, 2020 at 09:25 AM

Data in this report are provisional and subject to change.

The numbers in the table below represent the number of Florida and non-Florida residents for whom test results were received by the Department of Health. A person can be tested by more than one laboratory and can have both positive and negative results. **Therefore, the sum of the numbers in each column will be larger than the total number of people tested.**

Reporting lab	Inconclusive	Negative	Positive	Percent positive	Total
BORINQUEN HEALTH CENTER			1	100%	1
VIVEX/UMTB BIOMEDICAL			1	100%	1
WYOMING COUNTY COMMU		1			1
BROOKS REHAB			1	100%	1
VELOCITY CARE			1	100%	1
CFHC - FROSTPROOF			1	100%	1
CHATSWORTH ASSISTED LIVING COMMUNITY AT PGA NATIONAL			1	100%	1
UNIVERSITY OF IOWA HOSPITALS & CLINICS			1	100%	1
SOUTH DADE NURSING & REHABILITATION CENTER			1	100%	1
FIU HEALTH CARE CENTER			1	100%	1
SIGNATURE CARE MIDLAND			1	100%	1
CHRISTUS SPOHN HOSPITAL			1	100%	1
ADVENTHEALTH MEDICAL GROUP ADULT AND SENIOR HEALTH			1	100%	1
SAINT JOSEPHS HOSPITAL OF ATLANTA			1	100%	1
VETERANS AFFAIRS MEDICAL CENTER - EAST ORANGE			1	100%	1
SEATTLE-KING COUNTY			1	100%	1
SCRIPPS CLINIC MEDICAL			1	100%	1
UCH LAB			1	100%	1
BAPTIST HEALTH SURGERY CENTER			1	100%	1
THE CHILDREN'S HOSPITAL OF PHILADELPHIA		1			1
ST. LUKE'S HOSPITAL - BETHLEHEM CAMPUS		1			1
TEVAPHARM			1	100%	1
SUNY AT STONY BROOK			1	100%	1
ER NEAR ME HULEN		1			1
ST. LUCIE COUNTY HEALTH DEPARTMENT		1			1
SPRINGFIELD HOSPITAL			1	100%	1
SPECTRUM LUDINGTON			1	100%	1
TWIN			1	100%	1
ARDEN COURTS OF WINTER SPRINGS			1	100%	1
TRAVIS LEE THOMPSON MD			1	100%	1
TREASURE COAST PRIMARY CARE		1			1
EXPRESS CARE OF THE SHOALS		1			1
HAVASU REGIONAL MEDICAL CENTER			1	100%	1
HAWAII DEPARTMENT OF HEALTH LAB			1	100%	1
DEACONESS URGENT CARE CENTER			1	100%	1
UNIVERSITY OF BALTIMORE WASHINGTON MEDICAL CENTER			1	100%	1
GROWING TOGETHER PEDIATRICS, LLC		1			1
Gulf Shore Care Center			1	100%	1
NAPHCARE INC		1			1
HIGHLAND PARK LAKEWOOD PRESTON HOLLOW			1	100%	1
TMH CANCER CENTER LABORATORY			1	100%	1
EH FARGO HOSPITAL LABORATORY			1	100%	1
HENRICO DOCTOR'S LABORATORY			1	100%	1
DOCS URGENT CARE			1	100%	1
MYTEST DIAGNOSTICS			1	100%	1
Crowne Place Assisted Living		1			1
WALGREENS #05477		1			1

COVID-19: testing by laboratory

Data through Nov 15, 2020 verified as of Nov 16, 2020 at 09:25 AM

Data in this report are provisional and subject to change.

The numbers in the table below represent the number of Florida and non-Florida residents for whom test results were received by the Department of Health. A person can be tested by more than one laboratory and can have both positive and negative results. **Therefore, the sum of the numbers in each column will be larger than the total number of people tested.**

Reporting lab	Inconclusive	Negative	Positive	Percent positive	Total
FLORIDA DEPARTMENT OF HEALTH IN CITRUS COUNTY		1			1
FLORIDA DIGESTIVE AND LIVER SPECIALISTS			1	100%	1
WARD MEMORIAL HOSPITAL		1			1
WALKIN MEDICAL URGENT CARE,NEW CITY			1	100%	1
WALGREENS #06025		1			1
COVENANT HEALTH		1			1
COVID PROCESSING SITE			1	100%	1
CQUENTIA NGS, LLC			1	100%	1
FORT LOUDOUN PRIMARY CARE		1			1
Oakview Manor Health and Rehab		1			1
UTAH DEPARTMENT OF HEALTH			1	100%	1
USF PHYSICIANS GROUP			1	100%	1
SOUTHWEST REGIONAL PCR LABORATORY			1	100%	1
MIAMI CHILDRENS HOSPITAL MIDTOWN OUTPATIENT CENTER			1	100%	1
SOUTH LAKE FAMILY HEALTH CENTER			1	100%	1
IVAN, MAYA			1	100%	1
SPECTRUM LABORATORY			1	100%	1
FAIRVIEW SOUTHDAL			1	100%	1
JS HEALTHCARE			1	100%	1
SOLARIS HEALTHCARE PLANT CITY		1			1
FALKVILLE HEALTHCARE		1			1
Lab MSMC Hialeah			1	100%	1
FAITH FAMILY PRACTICE			1	100%	1
KANA MEDICAL			1	100%	1
KEY TRAINING CENTER			1	100%	1
INTERLACHEN PEDIATRICS PA		1			1
MOUNT SINAI BROOKLYN LABORATORY		1			1
Enterprise Health and Rehabilitation Center		1			1
TENNOVA ER - SANGO			1	100%	1
MULBERRY'S MOBILE PROVIDER SERVICES LLC			1	100%	1
HOLIDAY MEDICAL ASSOCIATES			1	100%	1
MRMC LAB MICRO			1	100%	1
TENNESSEE VALLEY HCS			1	100%	1
EXCEL URGENT CARE OF NJ			1	100%	1
MID-FLORIDA HEMATOLOGY AND ONCOLOGY CENTERS		1			1
ST. MARY MEDICAL CENTER		1			1
IMA MEDICAL CENTER		1			1
TAMPA INTERNATIONAL AIRPORT			1	100%	1
INTEGRATED GENETICS SEQUENOM		1			1
CLEVELAND CLINIC OHIO LABORATORIES			1	100%	1
COL CROSSROAD			1	100%	1
TREASURE COAST MEDICAL CONCIERGE LLC			1	100%	1
CLERMONT HEALTH DEPARTMENT			1	100%	1
UMHC HOLLYWOOD LABORATORY			1	100%	1
CLEVELAND CLINIC FLORIDA			1	100%	1
BAPTIST EMERGENCY HOSPITAL KELLY			1	100%	1
TENNESSEE DEPARTMENT OF HEALTH (TDH) - REGIONAL LABORATORY			1	100%	1

COVID-19: testing by laboratory

Data through Nov 15, 2020 verified as of Nov 16, 2020 at 09:25 AM

Data in this report are provisional and subject to change.

The numbers in the table below represent the number of Florida and non-Florida residents for whom test results were received by the Department of Health. A person can be tested by more than one laboratory and can have both positive and negative results. **Therefore, the sum of the numbers in each column will be larger than the total number of people tested.**

Reporting lab	Inconclusive	Negative	Positive	Percent positive	Total
CULVER CITY URGENT CARE			1	100%	1
TARPON SPRINGS PEDIATRICS, LLC			1	100%	1
AZALEALAND NURSING HOME		1			1
THE PALACE AT HOMESTEAD		1			1
CARE CENTERS OF NASSAU, LLC - HENDRICKS RD		1			1
BEAUMONT REFERENCE LABORATORY			1	100%	1
EASTMAN HEALTHCARE & REHAB		1			1
ADIRONDACK MEDICAL CENTER		1			1
BRANDON REGIONAL EMERGENCY CTR			1	100%	1
FAIRFIELD MEDICAL CENTER			1	100%	1
AFFINITY URGENT CARE			1	100%	1
VITAL CARE URGENT CARE			1	100%	1
USC VERDUGO HILLS HOSPITAL			1	100%	1
EXPRESS LAB LIVINGSTON			1	100%	1
CHOTA COMMUNITY HEALTH SERVICES		1			1
CHP COVID-19 (TX)			1	100%	1
BRANDON COMMUNITY HEALTH CENTER		1			1
URGENT CARE AND SURGERY CENTER			1	100%	1
UNIVERSITY OF MARYLAND PATHOLOGY ASSOCIATES			1	100%	1
ESTATES MEDICAL CENTER INC			1	100%	1
FALMOUTH BY THE SEA			1	100%	1
COMMONWEALTH OF VIRGINIA DIVISION OF CONSOLIDATED LABORATORY SERVICES			1	100%	1
CLINCLOUD, LLC			1	100%	1
ELEMENTS PHARMACY			1	100%	1
ELITE CARE			1	100%	1
FAMILY PRACTICE ASSOCIATES		1			1
COOPER CLINIC			1	100%	1
FLORIDA HOSPITAL PHYSICIAN GROUP		1			1
CORPORATION OF AMERICA		1			1
ADVENTHEALTH HOSPICE CARE CENTRAL FLORIDA		1			1
FIRST CHOICE PEDIATRICS			1	100%	1
Whispering Oaks			1	100%	1
CLEARWATER PEDIATRIC CARE			1	100%	1
DE TAR HOSPITAL			1	100%	1
STEPHENS COUNTY HOSPITAL			1	100%	1
DESOTO HEALTH AND REHAB LLC		1			1
CVS HEALTH, #1994		1			1
SYNERGENE LABORATORY			1	100%	1
CARESPOT EXPRESS HEALTHCARE BOYNTON BEACH			1	100%	1
ST. MICHAEL'S ELITE HOSPITAL			1	100%	1
DUKE HEALTH REGIONAL HOSPITAL			1	100%	1
CITRONELLE HEALTH AND REHABILITATION CENTER		1			1
EDWARD J HEALEY REHAB & NURSING CENTER		1			1
APS-SUMMIT CARE PHARMACY, LLC DBA OMNICARE		1			1
ST VINCENT'S AMBULATORY CARE INC			1	100%	1
ST MARY'S OF SAGINAW		1			1
Total	48,458	8,676,094	1,132,662	11%	9,857,214