

COVID-19: summary of cases and monitoring

Data through Nov 12, 2020 verified as of Nov 13, 2020 at 09:25 AM

Data in this report are provisional and subject to change.

Cases: people with positive PCR or antigen test result

Total cases

Florida residents	858,585
Non-Florida residents	11,967

Type of testing

Florida residents	858,585
Positive by BPHL/CDC	33,480
Positive by commercial/hospital lab	825,105
PCR positive	807,971
Antigen positive	50,614
Non-Florida residents	11,967
Positive by BPHL/CDC	346
Positive by commercial/hospital lab	11,621
PCR positive	10,491
Antigen positive	1,476

Characteristics

Florida residents hospitalized	51,542
Florida resident deaths	17,445
Non-Florida resident deaths	214

Hospitalized counts include anyone who was hospitalized at some point during their illness. It does not reflect the number of people currently hospitalized.

More information on deaths identified through death certificate data is available on the National Center for Health Statistics website at www.cdc.gov/nchs/nvss/vsrr/COVID19/index.htm.

Cases: people with positive PCR or antigen test result

Risk factors for Florida residents

Traveled	7,960
Contact with a known case	328,175
Traveled and contact with a known case	9,033
Neither	513,417
No travel and no contact	114,643
Travel is unknown	274,333
Contact is unknown	220,545
Contact is pending	155,087

Travel can be unknown and contact can be unknown or pending for the same case, these numbers will sum to more than the "neither" total.

COVID-19: summary of laboratory testing

Data through Nov 12, 2020 verified as of Nov 13, 2020 at 09:25 AM

Data in this report are provisional and subject to change.

Cases in Florida residents per day for the past 2 weeks

Number of cases per day

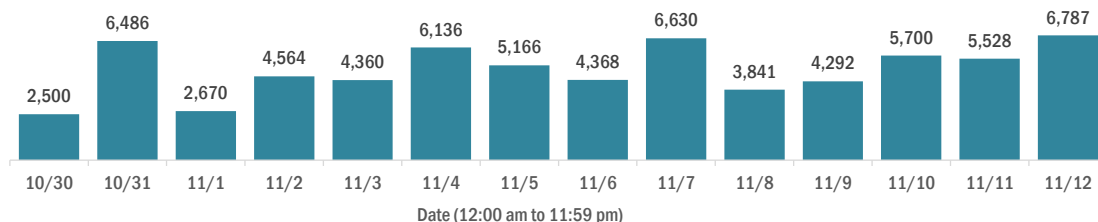

Median age of cases by day

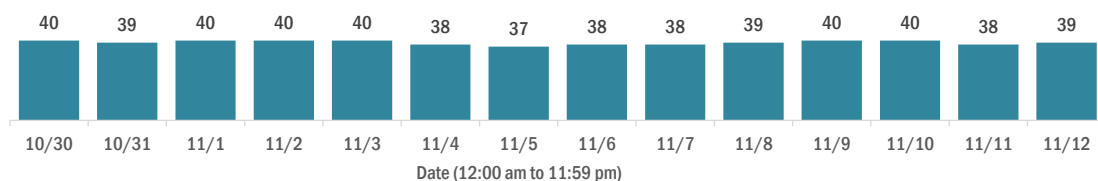

Laboratory testing for Florida residents over the past 2 weeks

Number of Florida residents tested per day

These counts include the number of people for whom the Department received PCR or antigen laboratory results by day. People tested on multiple days will be included for each day a new result was received. A person is only counted once for each day they are tested, regardless of whether multiple specimens are tested or multiple results are received.

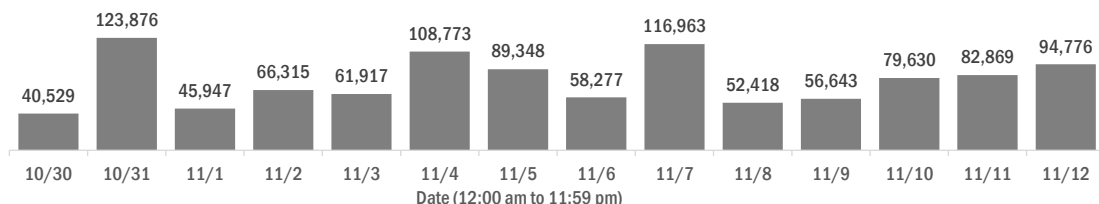

Number and percent of Florida residents with positive test results

The percent of positive results ranged from 7.35% to 9.99% over the past 2 weeks and was 9.18% yesterday.

These counts include the number of people for whom the Department received PCR or antigen laboratory results by day. People tested on multiple days will be included for each day a new result was received. A person is only counted once for each day they are tested, regardless of whether multiple specimens are tested or multiple results are received. If a person has a positive specimen and a negative specimen in the same day, only the positive result is counted.

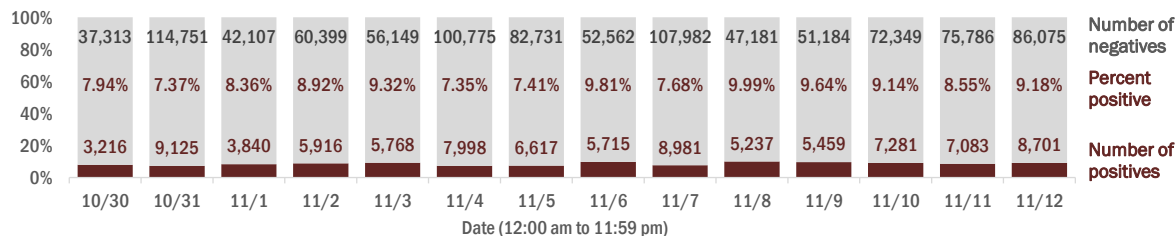

Percent positivity for new cases in Florida residents

The percent of positive results ranged from 5.79% to 8.32% over the past 2 weeks and was 7.95% yesterday.

This percent is the number of people who test PCR- or antigen-positive for the first time divided by all the people tested that day, excluding people who have previously tested positive.

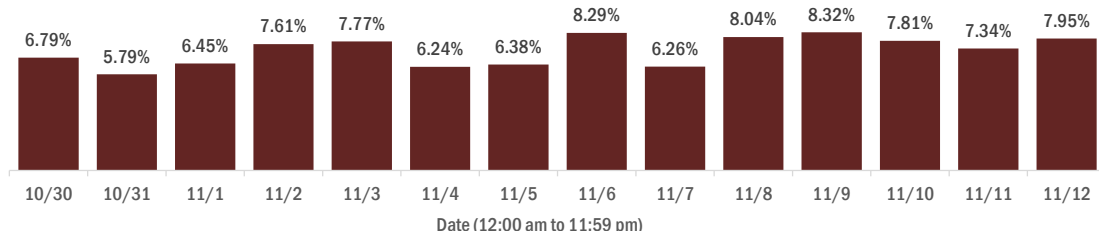

COVID-19: characteristics of 858,585 Florida resident cases

Data through Nov 12, 2020 verified as of Nov 13, 2020 at 09:25 AM

Data in this report are provisional and subject to change.

Age group	Cases		Hospitalizations		Deaths	
0-4 years	14,429	2%	336	1%	0	0%
5-14 years	39,056	5%	310	1%	5	0%
15-24 years	140,515	16%	1,376	3%	32	0%
25-34 years	156,421	18%	2,870	6%	101	1%
35-44 years	135,609	16%	4,282	8%	302	2%
45-54 years	133,416	16%	6,404	12%	714	4%
55-64 years	111,472	13%	9,001	17%	1,920	11%
65-74 years	67,147	8%	10,310	20%	3,726	21%
75-84 years	38,283	4%	9,751	19%	5,096	29%
85+ years	21,217	2%	6,895	13%	5,549	32%
Unknown	1,020	0%	7	0%	0	0%
Total	858,585		51,542		17,445	

Gender	Cases	
Female	441,752	51%
Male	412,389	48%
Unknown	4,444	1%
Total	858,585	

Ethnicity	Cases		Hospitalizations		Deaths	
Hispanic	254,865	30%	14,431	28%	4,418	25%
Non-Hispanic	384,010	45%	34,293	67%	11,754	67%
Unknown	219,710	26%	2,818	5%	1,273	7%
Total	858,585		51,542		17,445	

Race and ethnicity	Cases		Hospitalizations		Deaths	
White	418,331	49%	31,824	62%	12,233	70%
Hispanic	168,168	20%	10,125	20%	3,513	20%
Non-Hispanic	223,614	26%	20,647	40%	8,124	47%
Unknown	26,549	3%	1,052	2%	596	3%
Black	125,921	15%	11,771	23%	3,245	19%
Hispanic	6,239	1%	493	1%	128	1%
Non-Hispanic	109,768	13%	10,963	21%	2,990	17%
Unknown	9,914	1%	315	1%	127	1%
Other race	117,325	14%	6,293	12%	1,384	8%
Hispanic	59,750	7%	3,460	7%	658	4%
Non-Hispanic	40,638	5%	2,526	5%	592	3%
Unknown	16,937	2%	307	1%	134	1%
Unknown race	197,008	23%	1,654	3%	583	3%
Hispanic	20,708	2%	353	1%	119	1%
Non-Hispanic	9,990	1%	157	0%	48	0%
Unknown	166,310	19%	1,144	2%	416	2%
Total	858,585		51,542		17,445	

Hospitalization counts include anyone who was hospitalized at some point during their illness. It does not reflect the number of people currently hospitalized. **Other race** includes any person with a race of American Indian/Alaskan native, Asian, native Hawaiian/Pacific Islander, or other.

COVID-19: deaths in Florida residents and staff of long-term care facilities

Data through Nov 12, 2020 verified as of Nov 13, 2020 at 09:25 AM

Data in this report are provisional and subject to change.

For current cases in residents or staff of long-term care facilities, please visit: <https://floridahealthcovid19.gov/>

County	Deaths		County	Deaths		County	Deaths	
Dade	855	12%	Osceola	84	1%	Washington	12	0%
Palm Beach	732	10%	Charlotte	81	1%	Gadsden	11	0%
Pinellas	589	8%	Okaloosa	68	1%	Gilchrist	11	0%
Broward	457	7%	Clay	67	1%	Baker	8	0%
Hillsborough	388	6%	Indian River	64	1%	Jefferson	8	0%
Polk	335	5%	Jackson	59	1%	Lafayette	8	0%
Lee	263	4%	Citrus	58	1%	Calhoun	6	0%
Brevard	237	3%	Suwannee	52	1%	Flagler	3	0%
Duval	231	3%	St. Johns	43	1%	Gulf	3	0%
Orange	217	3%	Highlands	42	1%	Holmes	3	0%
Sarasota	208	3%	Leon	39	1%	Monroe	3	0%
Volusia	177	3%	Bay	36	1%	Taylor	3	0%
St. Lucie	171	2%	Alachua	34	0%	Bradford	2	0%
Marion	163	2%	Sumter	27	0%	Desoto	2	0%
Seminole	161	2%	Columbia	24	0%	Hardee	2	0%
Manatee	142	2%	Nassau	24	0%	Levy	2	0%
Escambia	134	2%	Hendry	20	0%	Dixie	1	0%
Collier	118	2%	Santa Rosa	20	0%	Liberty	1	0%
Pasco	110	2%	Putnam	18	0%	Total	6,976	
Martin	106	2%	Madison	16	0%			
Lake	101	1%	Okeechobee	16	0%			
Hernando	86	1%	Walton	14	0%			

Note: cases are summarized by the county of usual residence. Residents and staff may be cases associated with facilities that are not in their county of usual residence, resulting in cases being included below for counties that do not have facilities with known cases.

COVID-19: cases in Florida residents who have died

Data through Nov 12, 2020 verified as of Nov 13, 2020 at 09:25 AM

Data in this report are provisional and subject to change.

Demographics for all identified COVID-19 deaths: 17,445

Deaths by date of death for the past 2 weeks

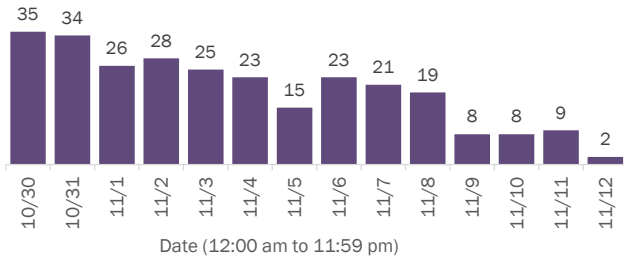

Deaths by age group

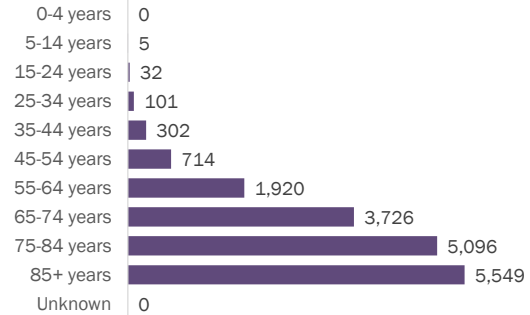

Deaths by date of death since March 2020

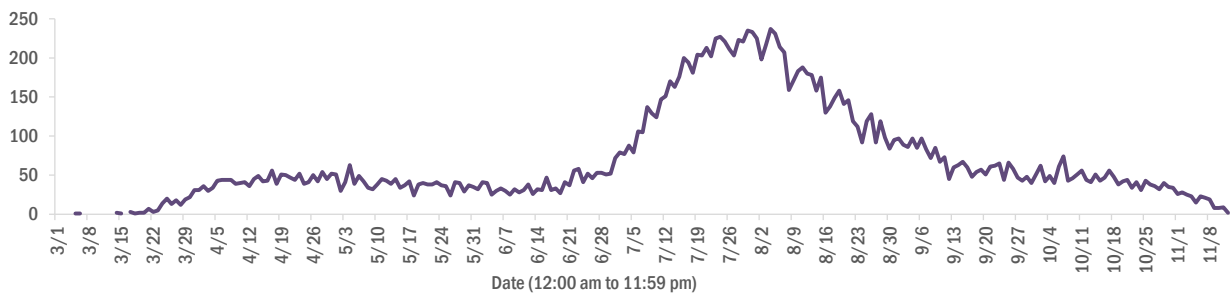

Age group	Deaths	Cases	Case fatality rate	Mortality rate per 100,000 population
0-4 years	0	14,429	0.0%	0.0
5-14 years	5	39,056	0.0%	0.2
15-24 years	32	140,515	0.0%	1.3
25-34 years	101	156,421	0.1%	3.6
35-44 years	302	135,609	0.2%	11.6
45-54 years	714	133,416	0.5%	25.6
55-64 years	1,920	111,472	1.7%	66.4
65-74 years	3,726	67,147	5.5%	153.5
75-84 years	5,096	38,283	13.3%	362.9
85+ years	5,549	21,217	26.2%	960.8
Unknown	0	1,020	0.0%	
Total	17,445	858,585	2.0%	80.8

Race	Deaths	Cases	Case fatality rate	Mortality rate per 100,000 population
Other	1,384	117,325	1.2%	111.2
White	12,233	418,331	2.9%	73.3
Black	3,245	125,921	2.6%	88.7
Unknown	583	197,008	0.3%	
Total	17,445	858,585	2.0%	80.8

Gender	Deaths	Cases	Case fatality rate	Mortality rate per 100,000 population
Male	9,656	412,389	2.3%	91.5
Female	7,788	441,752	1.8%	70.5
Unknown	1	4,444	0.0%	
Total	17,445	858,585	2.0%	80.8

Ethnicity	Deaths	Cases	Case fatality rate	Mortality rate per 100,000 population
Hispanic	4,418	254,865	1.7%	77.8
Non-Hispanic	11,754	384,010	3.1%	73.8
Unknown	1,273	219,710	0.6%	
Total	17,445	858,585	2.0%	80.8

COVID-19: characteristics of 870,552 cases

Data through Nov 12, 2020 verified as of Nov 13, 2020 at 09:25 AM

Data in this report are provisional and subject to change.

Tables below include cases in Florida residents and non-Florida residents.

All 67 Florida counties have cases:

County	FL resident cases		Non-FL resident cases	Total cases	FL resident deaths	FL death rate
Dade	197,346	<div><div></div></div> 23%	1,726	199,072	3,706	1.9%
Broward	92,641	<div><div></div></div> 11%	873	93,514	1,581	1.7%
Palm Beach	56,801	<div><div></div></div> 7%	560	57,361	1,620	2.9%
Hillsborough	52,006	<div><div></div></div> 6%	324	52,330	857	1.6%
Orange	50,038	<div><div></div></div> 6%	408	50,446	601	1.2%
Duval	37,363	<div><div></div></div> 4%	501	37,864	549	1.5%
Pinellas	28,482	<div><div></div></div> 3%	264	28,746	850	3.0%
Lee	25,266	<div><div></div></div> 3%	450	25,716	542	2.1%
Polk	24,796	<div><div></div></div> 3%	145	24,941	647	2.6%
Collier	15,483	<div><div></div></div> 2%	246	15,729	267	1.7%
Osceola	15,556	<div><div></div></div> 2%	123	15,679	227	1.5%
Escambia	13,310	<div><div></div></div> 2%	1,572	14,882	289	2.2%
Manatee	14,360	<div><div></div></div> 2%	162	14,522	340	2.4%
Volusia	14,008	<div><div></div></div> 2%	109	14,117	340	2.4%
Leon	12,999	<div><div></div></div> 2%	396	13,395	120	0.9%
Brevard	13,233	<div><div></div></div> 2%	79	13,312	407	3.1%
Pasco	12,211	<div><div></div></div> 1%	108	12,319	259	2.1%
Alachua	11,523	<div><div></div></div> 1%	108	11,631	85	0.7%
Marion	11,571	<div><div></div></div> 1%	29	11,600	362	3.1%
Seminole	11,263	<div><div></div></div> 1%	56	11,319	255	2.3%
Sarasota	10,811	<div><div></div></div> 1%	140	10,951	359	3.3%
St. Lucie	9,713	<div><div></div></div> 1%	24	9,737	345	3.6%
Lake	9,397	<div><div></div></div> 1%	69	9,466	242	2.6%
Okaloosa	7,387	<div><div></div></div> 1%	77	7,464	139	1.9%
Bay	7,198	<div><div></div></div> 1%	242	7,440	145	2.0%
St. Johns	7,217	<div><div></div></div> 1%	136	7,353	88	1.2%
Clay	6,786	<div><div></div></div> 1%	17	6,803	136	2.0%
Santa Rosa	6,407	<div><div></div></div> 1%	78	6,485	90	1.4%
Martin	5,621	<div><div></div></div> 1%	49	5,670	170	3.0%
Columbia	4,466	<div><div></div></div> 1%	16	4,482	83	1.9%
Indian River	4,331	<div><div></div></div> 1%	38	4,369	126	2.9%
Charlotte	4,180	<div><div></div></div> 0%	26	4,206	174	4.2%
Hernando	4,168	<div><div></div></div> 0%	28	4,196	182	4.4%
Citrus	3,809	<div><div></div></div> 0%	19	3,828	143	3.8%
Jackson	3,439	<div><div></div></div> 0%	50	3,489	85	2.5%

County	FL resident cases		Non-FL resident cases	Total cases	FL resident deaths	FL death rate
Walton	2,881	<div><div></div></div> 0%	302	3,183	34	1.2%
Sumter	3,123	<div><div></div></div> 0%	17	3,140	89	2.8%
Gadsden	3,109	<div><div></div></div> 0%	10	3,119	56	1.8%
Suwannee	3,088	<div><div></div></div> 0%	18	3,106	82	2.7%
Highlands	3,083	<div><div></div></div> 0%	21	3,104	128	4.2%
Monroe	2,678	<div><div></div></div> 0%	66	2,744	25	0.9%
Nassau	2,491	<div><div></div></div> 0%	210	2,701	52	2.1%
Putnam	2,518	<div><div></div></div> 0%	5	2,523	54	2.1%
Flagler	2,337	<div><div></div></div> 0%	19	2,356	40	1.7%
Hendry	2,329	<div><div></div></div> 0%	5	2,334	45	1.9%
Unknown	151	<div><div></div></div> 0%	1,905	2,056	0	0.0%
Baker	1,880	<div><div></div></div> 0%	8	1,888	29	1.5%
Okeechobee	1,849	<div><div></div></div> 0%	5	1,854	43	2.3%
Desoto	1,762	<div><div></div></div> 0%	4	1,766	33	1.9%
Hardee	1,673	<div><div></div></div> 0%	7	1,680	18	1.1%
Taylor	1,550	<div><div></div></div> 0%	4	1,554	20	1.3%
Wakulla	1,437	<div><div></div></div> 0%	9	1,446	12	0.8%
Washington	1,331	<div><div></div></div> 0%	12	1,343	24	1.8%
Bradford	1,293	<div><div></div></div> 0%	2	1,295	15	1.2%
Lafayette	1,287	<div><div></div></div> 0%	0	1,287	19	1.5%
Levy	1,228	<div><div></div></div> 0%	7	1,235	12	1.0%
Union	1,190	<div><div></div></div> 0%	0	1,190	53	4.5%
Madison	1,148	<div><div></div></div> 0%	17	1,165	25	2.2%
Holmes	1,006	<div><div></div></div> 0%	19	1,025	13	1.3%
Gulf	1,000	<div><div></div></div> 0%	12	1,012	17	1.7%
Hamilton	927	<div><div></div></div> 0%	8	935	11	1.2%
Dixie	926	<div><div></div></div> 0%	3	929	11	1.2%
Franklin	798	<div><div></div></div> 0%	8	806	4	0.5%
Calhoun	789	<div><div></div></div> 0%	2	791	20	2.5%
Jefferson	704	<div><div></div></div> 0%	13	717	11	1.6%
Gilchrist	650	<div><div></div></div> 0%	0	650	19	2.9%
Glades	631	<div><div></div></div> 0%	0	631	7	1.1%
Liberty	552	<div><div></div></div> 0%	1	553	13	2.4%
Total	858,585		11,967	870,552	17,445	2.0%

COVID-19: characteristics of 858,585 Florida resident cases

Data through Nov 12, 2020 verified as of Nov 13, 2020 at 09:25 AM

Data in this report are provisional and subject to change.

The table below includes the cities and counties of residence for cases in Florida residents based on the patient's ZIP Code.

Note that city is not always received as part of the initial notification and may be missing while the case is being investigated.

City and county	Cases
Miami, Dade	112,193
Orlando, Orange	36,979
Jacksonville, Duval	34,210
Tampa, Hillsborough	30,518
Hialeah, Dade	26,676
Fort Lauderdale, Broward	19,347
Hollywood, Broward	16,987
West Palm Beach, Palm Beach	13,578
Homestead, Dade	12,226
Tallahassee, Leon	11,956
Kissimmee, Osceola	11,937
Naples, Collier	11,688
Saint Petersburg, Pinellas	11,222
Pensacola, Escambia	10,843
Fort Myers, Lee	10,115
Pompano Beach, Broward	9,831
Bradenton, Manatee	9,563
Gainesville, Alachua	9,470
Boca Raton, Palm Beach	8,757
Ocala, Marion	8,735
Lakeland, Polk	8,299
Lake Worth, Palm Beach	7,315
Sarasota, Sarasota	7,079
Miramar, Broward	5,896
Cape Coral, Lee	5,845
Port Saint Lucie, St. Lucie	5,769
Clearwater, Pinellas	5,565
Miami Gardens, Dade	5,439
Boynton Beach, Palm Beach	5,068
Mississauga, Broward	4,852
Panama City, Bay	4,479
Winter Haven, Polk	4,454
Coral Springs, Broward	4,371
Miami Beach, Dade	4,341
Lehigh Acres, Lee	4,272
Lake City, Columbia	4,091
Delray Beach, Palm Beach	3,926
Melbourne, Brevard	3,925
Saint Augustine, St. Johns	3,617
Davie, Broward	3,587
Sunrise, Broward	3,507
Coral Gables, Dade	3,447
Riverview, Hillsborough	3,357
Mississauga, Dade	3,261
Fort Pierce, St. Lucie	3,218
Miami Lakes, Dade	3,187
Milton, Santa Rosa	3,162
Plant City, Hillsborough	3,146
Brandon, Hillsborough	3,136
Daytona Beach, Volusia	3,110
Vero Beach, Indian River	3,042
Apopka, Orange	2,953
Largo, Pinellas	2,916
Cutler Ridge, Dade	2,831
Plantation, Broward	2,772
Palm Bay, Brevard	2,760
Saint Cloud, Osceola	2,759
Orange Park, Clay	2,704

COVID-19: characteristics of 858,585 Florida resident cases

Data through Nov 12, 2020 verified as of Nov 13, 2020 at 09:25 AM

Data in this report are provisional and subject to change.

The table below includes the cities and counties of residence for cases in Florida residents based on the patient's ZIP Code.

Note that city is not always received as part of the initial notification and may be missing while the case is being investigated.

City and county	Cases
North Miami Beach, Dade	2,702
Stuart, Martin	2,602
Deerfield Beach, Broward	2,591
Jupiter, Palm Beach	2,586
New Port Richey, Pasco	2,580
Sanford, Seminole	2,571
Doral, Dade	2,529
Weston, Broward	2,516
Tamarac, Broward	2,479
Live Oak, Suwannee	2,466
Immokalee, Collier	2,406
Clermont, Lake	2,402
Deltona, Volusia	2,284
Opa Locka, Dade	2,280
Fort Walton Beach, Okaloosa	2,223
Port Charlotte, Charlotte	2,148
Spring Hill, Hernando	2,140
Deland, Volusia	2,093
Palmetto, Manatee	2,046
Davenport, Polk	2,039
Margate, Broward	2,025
Winter Park, Orange	1,999
Palm Beach Gardens, Palm Beach	1,970
Missing, Palm Beach	1,889
Coconut Creek, Broward	1,884
Oviedo, Seminole	1,865
Winter Garden, Orange	1,833
Lake Worth Beach, Palm Beach	1,800
Haines City, Polk	1,795
Wellington, Palm Beach	1,777
Palm Harbor, Pinellas	1,751
Palm Coast, Flagler	1,744
Altamonte Springs, Seminole	1,741
Hallandale, Broward	1,709
Okeechobee, Okeechobee	1,705
Wesley Chapel, Pasco	1,703
Land O Lakes, Pasco	1,684
Ocoee, Orange	1,654
North Lauderdale, Broward	1,631
Bonita Springs, Lee	1,612
Crestview, Okaloosa	1,562
Arcadia, Desoto	1,546
Leesburg, Lake	1,542
Valrico, Hillsborough	1,524
North Miami, Dade	1,512
Punta Gorda, Charlotte	1,504
Ruskin, Hillsborough	1,492
Middleburg, Clay	1,491
Seminole, Pinellas	1,473
Lutz, Hillsborough	1,460
Quincy, Gadsden	1,451
North Port, Sarasota	1,439
Pinellas Park, Pinellas	1,430
Brooksville, Hernando	1,427
Crossings, Dade	1,403
Sebring, Highlands	1,378
Oakland Park, Broward	1,366
Perry, Taylor	1,355
Key West, Monroe	1,331

COVID-19: characteristics of 858,585 Florida resident cases

Data through Nov 12, 2020 verified as of Nov 13, 2020 at 09:25 AM

Data in this report are provisional and subject to change.

The table below includes the cities and counties of residence for cases in Florida residents based on the patient's ZIP Code.

Note that city is not always received as part of the initial notification and may be missing while the case is being investigated.

City and county	Cases
Coconut Grove, Dade	1,323
Royal Palm Beach, Palm Beach	1,321
Pembroke Pines, Broward	1,317
Ormond Beach, Volusia	1,286
Carol City, Dade	1,277
Longwood, Seminole	1,271
Venice, Sarasota	1,248
Mayo, Lafayette	1,237
Jacksonville Beach, Duval	1,231
Cocoa, Brevard	1,222
Casselberry, Seminole	1,220
Windermere, Orange	1,199
Port Orange, Volusia	1,195
Clewiston, Hendry	1,170
Bartow, Polk	1,170
Missing, Hillsborough	1,169
Green Cove Springs, Clay	1,161
Palatka, Putnam	1,155
Crawfordville, Wakulla	1,149
Marianna, Jackson	1,116
Biscayne Park, Dade	1,100
Belle Glade, Palm Beach	1,098
Cantonment, Escambia	1,097
Defuniak Springs, Walton	1,089
Wimauma, Hillsborough	1,089
Kissimmee, Polk	1,087
Auburndale, Polk	1,054
Lynn Haven, Bay	1,047
Lake Mary, Seminole	1,035
Lake Wales, Polk	1,023
Zephyrhills, Pasco	1,004
Hudson, Pasco	1,000
Dade City, Pasco	995
Indiantown, Martin	988
Panama City Beach, Bay	984
Missing, Duval	978
Missing, Orange	976
Chipley, Washington	974
Gulf Breeze, Santa Rosa	961
Century, Escambia	947
North Fort Myers, Lee	945
Niceville, Okaloosa	944
Saint Johns, St. Johns	944
Port Richey, Pasco	935
Tarpon Springs, Pinellas	924
Starke, Bradford	918
Merritt Island, Brevard	915
Navarre, Santa Rosa	904
Everglades National Park, Dade	894
Ponte Vedra Beach, St. Johns	891
Graceville, Jackson	888
Santa Rosa Beach, Walton	877
El Portal, Dade	876
Missing, Collier	875
Titusville, Brevard	868
Florida City, Dade	860
Destin, Okaloosa	855
The Villages, Sumter	854
Fernandina Beach, Nassau	848

COVID-19: characteristics of 858,585 Florida resident cases

Data through Nov 12, 2020 verified as of Nov 13, 2020 at 09:25 AM

Data in this report are provisional and subject to change.

The table below includes the cities and counties of residence for cases in Florida residents based on the patient's ZIP Code.

Note that city is not always received as part of the initial notification and may be missing while the case is being investigated.

City and county	Cases
Loxahatchee, Palm Beach	847
Missing, Pasco	843
Inverness, Citrus	842
Cooper City, Broward	832
Tavares, Lake	831
Aventura, Dade	829
Fleming Island, Clay	828
Mulberry, Polk	824
Seffner, Hillsborough	824
Avon Park, Highlands	813
Winter Springs, Seminole	811
Lake Butler, Union	798
Sarasota, Manatee	796
Dunedin, Pinellas	795
Missing, St. Johns	795
Labelle, Hendry	786
Riviera Beach, Palm Beach	773
Missing, Polk	770
Eustis, Lake	763
Estero, Lee	762
Wauchula, Hardee	761
Holiday, Pasco	744
Rockledge, Brevard	743
Parrish, Manatee	736
Parkland, Broward	735
Maitland, Orange	735
Key Biscayne, Dade	734
New Smyrna Beach, Volusia	731
Uleta, Dade	727
Olympia Heights, Dade	721
Palm City, Martin	718
Coleman, Sumter	716
Mount Dora, Lake	715
Sanderson, Baker	715
Orange City, Volusia	706
Missing, St. Lucie	696
Coral, Dade	695
Missing, Volusia	692
Dover, Hillsborough	689
Macclenny, Baker	685
Bonifay, Holmes	684
Jasper, Hamilton	647
Madison, Madison	646
Missing, Brevard	646
Odessa, Hillsborough	645
Groveland, Lake	643
Missing, Santa Rosa	632
Dania, Broward	630
Gibsonton, Hillsborough	604
Monticello, Jefferson	597
Missing, Okaloosa	594
Lantana, Palm Beach	594
Lithia, Hillsborough	580
Havana, Gadsden	575
Hobe Sound, Martin	572
Moore Haven, Glades	566
Missing, Osceola	564
Crystal River, Citrus	555
Atlantic Beach, Duval	553

COVID-19: characteristics of 858,585 Florida resident cases

Data through Nov 12, 2020 verified as of Nov 13, 2020 at 09:25 AM

Data in this report are provisional and subject to change.

The table below includes the cities and counties of residence for cases in Florida residents based on the patient's ZIP Code.

Note that city is not always received as part of the initial notification and may be missing while the case is being investigated.

City and county	Cases
Pace, Santa Rosa	552
South Bay, Palm Beach	551
Oldsmar, Pinellas	544
Palm Springs, Palm Beach	541
Missing, Marion	538
Chattahoochee, Gadsden	533
Lake Placid, Highlands	531
Cross City, Dixie	523
Missing, Lee	521
Wewahitchka, Gulf	516
Alachua, Alachua	511
Pahokee, Palm Beach	505
Debary, Volusia	501
Yulee, Nassau	500
Sun City Center, Hillsborough	490
Fisher Island, Dade	490
Summerfield, Marion	483
Wildwood, Sumter	482
Frostproof, Polk	480
North Palm Beach, Palm Beach	479
Blountstown, Calhoun	478
Missing, Citrus	476
Sebastian, Indian River	473
Ponte Vedra, St. Johns	458
South Miami, Dade	451
Pinecrest, Dade	451
Homosassa, Citrus	450
Fellsmere, Indian River	450
Apollo Beach, Hillsborough	449
Newberry, Alachua	438
Crescent City, Putnam	438
Lauderdale Lakes, Broward	436
Missing, Hernando	430
Bristol, Liberty	429
Ellenton, Manatee	428
Polk City, Polk	424
Callahan, Nassau	423
Lecanto, Citrus	421
Carrabelle, Franklin	419
Sweetwater, Dade	419
Bellevue, Marion	419
Dunnellon, Marion	419
Lauderhill, Broward	415
Lady Lake, Lake	414
Trenton, Gilchrist	407
Safety Harbor, Pinellas	405
Missing, Seminole	395
Wilton Manors, Broward	394
Jensen Beach, Martin	392
Bowling Green, Hardee	390
Fort Meade, Polk	382
Williston, Levy	381
Centerville, Leon	375
Missing, Sarasota	365
Edgewater, Volusia	365
Florida State University, Leon	365
Bushnell, Sumter	362
Hilliard, Nassau	360
Freeport, Walton	356

COVID-19: characteristics of 858,585 Florida resident cases

Data through Nov 12, 2020 verified as of Nov 13, 2020 at 09:25 AM

Data in this report are provisional and subject to change.

The table below includes the cities and counties of residence for cases in Florida residents based on the patient's ZIP Code.

Note that city is not always received as part of the initial notification and may be missing while the case is being investigated.

City and county	Cases
Satellite Beach, Brevard	356
Missing, Lake	351
Port Saint Joe, Gulf	350
Keystone Heights, Clay	343
Key Largo, Monroe	342
Mary Esther, Okaloosa	341
Missing, Indian River	338
Beverly Hills, Citrus	335
Missing, Highlands	326
Sneads, Jackson	321
Shalimar, Okaloosa	318
Missing, Hendry	316
Missing, Hardee	315
Chiefland, Levy	313
Old Town, Dixie	311
Marco Island, Collier	297
Southwest Ranches, Broward	297
Nokomis, Sarasota	296
Missing, Monroe	295
Missing, Pinellas	291
Cocoa Beach, Brevard	286
Glen Saint Mary, Baker	286
Raiford, Union	285
Palmetto Bay, Dade	282
Dunnellon, Citrus	281
Lehigh, Lee	280
Missing, Martin	279
Lake Alfred, Polk	279
Missing, Nassau	278
Jacksonville, St. Johns	276
Indialantic, Brevard	274
Thonotosassa, Hillsborough	274
Malone, Jackson	269
Belle Isle, Orange	269
Neptune Beach, Duval	260
Englewood, Charlotte	257
Spring Hill, Pasco	255
Missing, Flagler	255
Missing, Manatee	254
Hernando, Citrus	254
Marathon, Monroe	253
Bronson, Levy	253
Minneola, Lake	251
Missing, Madison	251
Miramar Beach, Walton	249
High Springs, Alachua	245
Cottdondale, Jackson	242
Missing, Bay	240
Oakland, Orange	240
Missing, Leon	239
Mascotte, Lake	238
Missing, Clay	234
West Melbourne, Brevard	231
Clearwater Beach, Pinellas	229
Fort White, Columbia	227
Sorrento, Lake	223
Missing, Alachua	220
Midway, Gadsden	216
Fruitland Park, Lake	215

COVID-19: characteristics of 858,585 Florida resident cases

Data through Nov 12, 2020 verified as of Nov 13, 2020 at 09:25 AM

Data in this report are provisional and subject to change.

The table below includes the cities and counties of residence for cases in Florida residents based on the patient's ZIP Code.

Note that city is not always received as part of the initial notification and may be missing while the case is being investigated.

City and county	Cases
Englewood, Sarasota	212
Myakka City, Manatee	207
Haverhill, Palm Beach	204
Citra, Marion	203
Pierson, Volusia	201
Trinity, Pasco	200
Gulfport, Pinellas	199
Bay Harbor Islands, Dade	196
Umatilla, Lake	195
Missing, Baker	192
De Leon Springs, Volusia	189
Lake Park, Palm Beach	189
Zolfo Springs, Hardee	188
Missing, Sumter	187
Missing, Wakulla	184
Missing, Jackson	184
Palm Beach, Palm Beach	181
Missing, Desoto	180
Silver Springs, Marion	178
South Daytona, Volusia	178
Hawthorne, Alachua	177
Edgewood, Orange	175
Holly Hill, Volusia	174
Bunnell, Flagler	174
Molino, Escambia	170
Tequesta, Palm Beach	169
Tavernier, Monroe	168
Jennings, Hamilton	167
Bell, Gilchrist	164
Baker, Okaloosa	164
Cape Canaveral, Brevard	164
Interlachen, Putnam	163
Medley, Dade	162
Apalachicola, Franklin	162
Jay, Santa Rosa	162
Flagler Beach, Flagler	161
Youngstown, Bay	159
Ave Maria, Collier	155
Weeki Wachee, Hernando	155
Clair-Mel City, Hillsborough	154
Oxford, Sumter	152
Branford, Suwannee	152
Missing, Gadsden	151
Missing, Washington	151
Greenville, Madison	150
Archer, Alachua	148
Lawtey, Bradford	147
Mims, Brevard	147
Ocklawaha, Marion	145
Montverde, Lake	143
Fort Myers Beach, Lee	142
Alva, Lee	142
Gretna, Gadsden	141
East Palatka, Putnam	141
Missing, Walton	140
Kenneth City, Pinellas	140
Missing, Suwannee	140
Greenwood, Jackson	139
Missing, Bradford	139

COVID-19: characteristics of 858,585 Florida resident cases

Data through Nov 12, 2020 verified as of Nov 13, 2020 at 09:25 AM

Data in this report are provisional and subject to change.

The table below includes the cities and counties of residence for cases in Florida residents based on the patient's ZIP Code.

Note that city is not always received as part of the initial notification and may be missing while the case is being investigated.

City and county	Cases
Missing, Okeechobee	139
Osprey, Sarasota	138
Rotunda West, Charlotte	138
Indian Harbour Beach, Brevard	137
Melbourne Beach, Brevard	137
Eagle Lake, Polk	134
Missing, Levy	132
Missing, Gulf	131
Altha, Calhoun	130
Dundee, Polk	129
O Brien, Suwannee	127
South Pasadena, Pinellas	127
Missing, Taylor	126
Eastpoint, Franklin	124
Azalea Park, Orange	122
Missing, Columbia	121
Floral City, Citrus	119
Hastings, St. Johns	119
Gotha, Orange	118
Webster, Sumter	117
Grand Ridge, Jackson	117
Melrose, Putnam	115
Missing, Holmes	114
Satsuma, Putnam	114
Celebration, Osceola	113
Missing, Calhoun	113
Hiawassee, Orange	113
White Springs, Hamilton	108
Southport, Bay	107
Malabar, Brevard	105
Indian Rocks Beach, Pinellas	104
Chuluota, Seminole	104
Vernon, Washington	104
Matlacha, Lee	103
Eglin Air Force Base, Okaloosa	101
Westville, Holmes	101
Geneva, Seminole	99
South Fort Myers, Lee	99
Grand Island, Lake	98
Missing, Escambia	98
Alford, Jackson	97
Lockhart, Orange	97
Missing, Putnam	96
Ponce De Leon, Holmes	94
University Of Central Florida, Orange	94
Wellborn, Suwannee	93
Zellwood, Orange	93
Lakewood Ranch, Manatee	92
Surfside, Dade	89
Mcalpin, Suwannee	88
Valparaiso, Okaloosa	88
Inlet Beach, Walton	88
Reddick, Marion	88
Pomona Park, Putnam	87
Lake Panasoffkee, Sumter	87
San Antonio, Pasco	86
Laurel Hill, Okaloosa	85
Missing, Franklin	84
University Of Fl, Alachua	84

COVID-19: characteristics of 858,585 Florida resident cases

Data through Nov 12, 2020 verified as of Nov 13, 2020 at 09:25 AM

Data in this report are provisional and subject to change.

The table below includes the cities and counties of residence for cases in Florida residents based on the patient's ZIP Code.

Note that city is not always received as part of the initial notification and may be missing while the case is being investigated.

City and county	Cases
Missing, Union	83
Elkton, St. Johns	82
Weirsdale, Marion	82
Temple Terrace, Hillsborough	81
Mcdavid, Escambia	80
Anthony, Marion	79
Sebastian, Brevard	79
Bal Harbour, Dade	78
Carrollwood, Hillsborough	78
Fountain, Bay	77
Fort McCoy, Marion	77
West Miami, Dade	77
Micanopy, Alachua	77
Bryceville, Nassau	76
Bay Lake, Orange	76
Babson Park, Polk	75
Lee, Madison	75
Cloud Lake, Palm Beach	74
Missing, Charlotte	73
Morrison, Levy	73
Belleair, Pinellas	73
Sanibel, Lee	72
Missing, Dixie	71
Juno Beach, Palm Beach	71
F M, Lee	71
Missing, Gilchrist	70
Mangonia Park, Palm Beach	70
Poinciana, Polk	70
Astatula, Lake	70
Missing, Jefferson	70
Howey-In-The-Hills, Lake	69
Bokeelia, Lee	68
Greenacres, Palm Beach	67
Eatonville, Orange	66
Avon Park, Polk	66
Islamorada, Monroe	65
Bonita Beach, Lee	65
Air Mail Facility, Dade	64
Palma Ceia, Hillsborough	64
Summerland Key, Monroe	62
Madeira Beach, Pinellas	62
Lake Helen, Volusia	61
Center Hill, Sumter	61
Fern Park, Seminole	60
Viera, Brevard	60
Missing, Liberty	60
Hallandale Beach, Broward	59
Stock Island, Monroe	59
Hosford, Liberty	59
Sumterville, Sumter	58
Steinhatchee, Taylor	58
Seville, Volusia	58
Lauderdale By The Sea, Broward	58
Atlantis, Palm Beach	57
Dinsmore, Duval	57
University Of Central Fl, Orange	57
Caryville, Washington	56
Odessa, Pasco	56
Kindred, Osceola	54

COVID-19: characteristics of 858,585 Florida resident cases

Data through Nov 12, 2020 verified as of Nov 13, 2020 at 09:25 AM

Data in this report are provisional and subject to change.

The table below includes the cities and counties of residence for cases in Florida residents based on the patient's ZIP Code.

Note that city is not always received as part of the initial notification and may be missing while the case is being investigated.

City and county	Cases
University Of South Florida, Hillsborough	53
Citrus Springs, Citrus	53
Lake Hamilton, Polk	52
Winter Park, Seminole	51
Cutler Bay, Dade	50
University Of Miami, Dade	49
Osteen, Volusia	49
San Mateo, Putnam	49
Alafaya, Orange	49
Sopchoppy, Wakulla	48
Oak Hill, Volusia	48
Grant-Valkaria, Brevard	48
Holt, Okaloosa	48
Hypoluxo, Palm Beach	48
Waldo, Alachua	48
Lady Lake, Sumter	47
Christmas, Orange	47
Holmes Beach, Manatee	46
Longboat Key, Manatee	46
Big Pine Key, Monroe	46
The Villages, Lake	45
Barefoot Bay, Brevard	44
Canal Point, Palm Beach	44
Clarksville, Calhoun	42
Brooker, Bradford	42
Welaka, Putnam	42
Panacea, Wakulla	41
Greensboro, Gadsden	41
Astor, Lake	41
Missing, Lafayette	40
Altoona, Lake	40
Ochopee, Collier	40
Princeton, Dade	39
Golden Beach, Dade	39
Florida Gulf Coast Univ, Lee	39
Crystal Beach, Pinellas	39
Manalapan, Palm Beach	38
Sewalls Point, Martin	37
Belleair Beach, Pinellas	37
Palm Beach Shores, Palm Beach	37
Patrick Air Force Base, Brevard	37
Lamont, Jefferson	37
Buena Ventura Lakes, Osceola	37
Yalaha, Lake	36
Sunny Isles Beach, Dade	36
Placida, Charlotte	36
Hampton, Bradford	36
Saint James City, Lee	35
Hollister, Putnam	35
Inglis, Levy	35
Cinco Bayou, Okaloosa	35
Paisley, Lake	35
Bradenton Beach, Manatee	34
Missing, Glades	34
Ponce Inlet, Volusia	33
Flemington, Marion	33
Lutz, Pasco	33
Destin, Walton	33
Callaway, Bay	33

COVID-19: characteristics of 858,585 Florida resident cases

Data through Nov 12, 2020 verified as of Nov 13, 2020 at 09:25 AM

Data in this report are provisional and subject to change.

The table below includes the cities and counties of residence for cases in Florida residents based on the patient's ZIP Code.

Note that city is not always received as part of the initial notification and may be missing while the case is being investigated.

City and county	Cases
Village Of Wellington, Palm Beach	33
Campbellton, Jackson	32
Felda, Hendry	32
Bascom, Jackson	31
University Of Tampa, Hillsborough	31
Baldwin, Duval	30
Kendall, Dade	30
Lighthouse Point, Broward	29
Highland Beach, Palm Beach	28
Naranja, Dade	28
Harmony, Osceola	27
Fruit Cove, St. Johns	27
Florida State, Leon	27
Pinetta, Madison	26
Saint Pete Beach, Pinellas	26
Saint Leo, Pasco	26
Univ Of FI Student Dorms, Alachua	25
Fort Denaud, Hendry	25
Florahome, Putnam	25
Singer Island, Palm Beach	25
South Miami Heights, Dade	24
Tierra Verde, Pinellas	24
Georgetown, Putnam	24
Lorida, Highlands	24
North Redington Beach, Pinellas	23
Jupiter, Martin	23
Waverly, Polk	23
Ebro, Washington	23
Miami Springs, Dade	23
Florida Dept Of Corrections, Union	22
Terra Ceia, Manatee	22
Salt Springs, Marion	22
Enterprise, Volusia	21
Ocean Ridge, Palm Beach	21
Bellview, Escambia	21
Bay Pines, Pinellas	20
Hurlburt Field, Okaloosa	20
Kathleen, Polk	20
North Bay Village, Dade	20
Kinard, Calhoun	20
Tioga, Alachua	20
South Palm Beach, Palm Beach	20
Babcock Ranch, Lee	20
Cedar Key, Levy	19
Eaton Park, Polk	19
Santa Fe, Alachua	19
West Park, Broward	19
Dania Beach, Broward	19
Ona, Hardee	19
Intercession City, Osceola	19
Florida A And M University, Leon	19
Hialeah Gardens, Dade	19
Okahumpka, Lake	18
Tice, Lee	18
Pensacola Beach, Santa Rosa	18
Palm Shores, Brevard	18
Tangerine, Orange	18
Walnut Hill, Escambia	18
Kenansville, Osceola	18

COVID-19: characteristics of 858,585 Florida resident cases

Data through Nov 12, 2020 verified as of Nov 13, 2020 at 09:25 AM

Data in this report are provisional and subject to change.

The table below includes the cities and counties of residence for cases in Florida residents based on the patient's ZIP Code.

Note that city is not always received as part of the initial notification and may be missing while the case is being investigated.

City and county	Cases
Lulu, Columbia	17
West Panama City Beach, Bay	17
Penney Farms, Clay	17
Sydney, Hillsborough	17
Tyndall Air Force Base, Bay	17
Miami Shores, Dade	17
Labelle, Glades	16
North Venice, Sarasota	16
Miami, Unknown	16
Nocatee, Desoto	16
Treasure Island, Pinellas	16
Lake Suzy, Desoto	16
Highland City, Polk	16
Balm, Hillsborough	16
Sun City, Hillsborough	15
Lacoochee, Pasco	15
La Crosse, Alachua	15
Reunion, Osceola	14
Palmdale, Glades	14
Paxton, Walton	14
Mexico Beach, Bay	14
Indian Lake Estates, Polk	14
Homosassa Springs, Citrus	14
Village Of Palmetto Bay, Dade	13
Heathrow, Seminole	13
Goulds, Dade	13
Florida International Univ, Dade	13
Boca Grande, Lee	13
Micco, Brevard	13
Bagdad, Santa Rosa	13
Hawthorne, Putnam	12
Bradley, Polk	12
Horseshoe Beach, Dixie	12
Dowling Park, Suwannee	12
Perdido Key, Escambia	12
Pasadena, Pinellas	12
Bayonet Point, Pasco	12
Orange Lake, Marion	12
Key Colony Beach, Monroe	11
Gulf Breeze, Escambia	11
Stetson University, Volusia	11
Mount Dora, Orange	11
Miromar Lakes, Lee	11
Homeland, Polk	11
Anna Maria, Manatee	11
Plymouth, Orange	11
Unknown, Dade	11
Lake City, Suwannee	10
Bostwick, Putnam	10
Cudjoe Key, Monroe	10
Jacksonville, Unknown	10
New Smyrna, Volusia	10
Hernando Beach, Hernando	10
Eloise, Polk	10
Aloma, Orange	10
Branford, Lafayette	10
Earleton, Alachua	9
Saint Marks, Wakulla	9
Rosemary Beach, Walton	9

COVID-19: characteristics of 858,585 Florida resident cases

Data through Nov 12, 2020 verified as of Nov 13, 2020 at 09:25 AM

Data in this report are provisional and subject to change.

The table below includes the cities and counties of residence for cases in Florida residents based on the patient's ZIP Code.

Note that city is not always received as part of the initial notification and may be missing while the case is being investigated.

City and county	Cases
White Springs, Columbia	9
Wabasso, Indian River	9
Poinciana, Osceola	9
Venus, Highlands	9
Long Key, Monroe	9
Maitland, Seminole	9
Sparr, Marion	9
Long Boat Key, Manatee	9
Loughman, Polk	9
Palma Sola, Manatee	9
Wausau, Washington	8
Caryville, Holmes	8
Bonifay, Washington	8
Parker, Bay	8
Candler, Marion	8
Hallandale Beach, Broward	8
Cortez, Manatee	8
Little Torch Key, Monroe	8
The Villages, Marion	8
Siesta Key, Sarasota	8
Ridge Manor, Pasco	8
Wahneta, Polk	8
Mcintosh, Marion	8
Perrine, Dade	8
Goodland, Collier	8
Indian River Shores, Indian River	8
Gonzalez, Escambia	8
Rubonia, Manatee	7
Tallevast, Manatee	7
Gulf Stream, Palm Beach	7
Missing, Unknown	7
Florida International University, Dade	7
Durant, Hillsborough	7
West Delray Beach, Palm Beach	7
Northdale, Hillsborough	7
Ponte Vedra, Duval	7
University Park, Manatee	7
Lowell, Marion	7
Lake Como, Putnam	7
Apopka, Seminole	7
Champions Gate, Polk	7
Green Acres, Palm Beach	7
Saint George Island, Franklin	7
Murdock, Charlotte	7
Yankeetown, Levy	7
Hialeah, Unknown	7
Bayshore Gardens, Manatee	7
Duette, Manatee	7
Ponce De Leon, Walton	6
Town N Country, Hillsborough	6
Trilby, Pasco	6
Woodville, Leon	6
Westlake, Palm Beach	6
Alturas, Polk	6
Lake Monroe, Seminole	6
Laud-By-The-Sea, Broward	6
Saint Lucie West, St. Lucie	6
Pine Hills, Orange	6
Leisure City, Dade	6

COVID-19: characteristics of 858,585 Florida resident cases

Data through Nov 12, 2020 verified as of Nov 13, 2020 at 09:25 AM

Data in this report are provisional and subject to change.

The table below includes the cities and counties of residence for cases in Florida residents based on the patient's ZIP Code.

Note that city is not always received as part of the initial notification and may be missing while the case is being investigated.

City and county	Cases
Mayport Naval Station, Duval	6
Nichols, Polk	6
Evinston, Alachua	6
Westchase, Hillsborough	6
Shady Hills, Pasco	6
Steinhatchee, Dixie	6
Pine Castle, Orange	6
Orchid, Indian River	6
Florida State Univ Admin, Leon	6
Gulf Hammock, Levy	6
Maxville, Duval	5
Nalcrest, Polk	5
Psl, Unknown	5
Morriston, Marion	5
Virginia Gardens, Dade	5
Fanning Springs, Gilchrist	5
Braden River, Manatee	5
Graham, Bradford	5
Roseland, Indian River	5
Port Saint John, Brevard	5
Pembroke Park, Broward	5
Mango, Hillsborough	5
Florence Villa, Polk	5
Jensen Beach, St. Lucie	5
Belleair Bluffs, Pinellas	5
Brooksville, Pasco	5
Ferndale, Lake	5
Forest City, Orange	5
Orlando, Brevard	5
Wewahitchka, Calhoun	5
Redington Shores, Pinellas	5
Missing, Hamilton	5
East Lake, Marion	5
Bonita Springs, Collier	5
Crystal Springs, Pasco	4
Cottondale, Washington	4
Grove City, Charlotte	4
Fort Charlotte, Charlotte	4
Lealman, Pinellas	4
Pp, Dade	4
Fort Ogden, Desoto	4
Archer, Levy	4
Palm City, St. Lucie	4
Quail Heights, Dade	4
Ramrod Key, Monroe	4
Valkaria, Brevard	4
Graceville, Holmes	4
Buckingham, Lee	4
Mayport, Duval	4
Kissimmee, Orange	4
Shady Grove, Taylor	4
Laurel Hill, Walton	4
Citrus Hills, Citrus	4
International Service Center, Dade	4
Holder, Citrus	4
Barry University, Dade	4
City Of Sunrise, Broward	4
Miami, Broward	4
Passport, Unknown	4

COVID-19: characteristics of 858,585 Florida resident cases

Data through Nov 12, 2020 verified as of Nov 13, 2020 at 09:25 AM

Data in this report are provisional and subject to change.

The table below includes the cities and counties of residence for cases in Florida residents based on the patient's ZIP Code.

Note that city is not always received as part of the initial notification and may be missing while the case is being investigated.

City and county	Cases
Wakulla Springs, Wakulla	4
Union Park, Orange	4
Village Wellington, Palm Beach	4
Pensacola, Unknown	4
Ozona, Pinellas	4
Ybor City, Hillsborough	4
Ft Pierce, St. Lucie	4
Cypress, Jackson	3
Clarcona, Orange	3
Hutchinson Island, St. Lucie	3
High Springs, Gilchrist	3
Rocky Point, Hillsborough	3
Sugarloaf, Monroe	3
Miami Gardens, Unknown	3
Longboat Key, Sarasota	3
Lakeshore, Polk	3
Sorrento, Orange	3
San Carlos Park, Lee	3
Vernon, Bay	3
Oneco, Manatee	3
Salem, Taylor	3
San Fernando, Unknown	3
Seacrest, Walton	3
Suwannee, Dixie	3
Mount Plymouth, Lake	3
Cypress Gardens, Polk	3
Fernandina, Nassau	3
Elfers, Pasco	3
Fpo, Duval	3
Mayport Naval Housing, Duval	3
Indian Rock Beach, Pinellas	3
Hollywood, Unknown	3
Hillsboro Beach, Broward	3
Basinger, Okeechobee	3
Bella Collina, Lake	3
El Jobean, Charlotte	3
Lake Butler, Bradford	3
Point Washington, Walton	3
Sugarloaf Key, Monroe	3
Sunny Hills, Washington	3
Jacksonville, Clay	3
Tampa, Pinellas	3
Watersound, Walton	3
West Bradenton, Manatee	3
Putnam Hall, Putnam	3
Trenton, Levy	3
Lynbrook, Broward	3
Captiva, Lee	3
Fort Lauderdale, Unknown	3
Loxahatchee Groves, Palm Beach	3
Indian Shores, Pinellas	3
Hallandale Beach, Unknown	3
Davenport, Osceola	3
Chokoloskee, Collier	3
Telogia, Liberty	3
Margate, Unknown	3
Redington Beach, Pinellas	3
Port Salerno, Martin	3
Everglades City, Collier	3

COVID-19: characteristics of 858,585 Florida resident cases

Data through Nov 12, 2020 verified as of Nov 13, 2020 at 09:25 AM

Data in this report are provisional and subject to change.

The table below includes the cities and counties of residence for cases in Florida residents based on the patient's ZIP Code.

Note that city is not always received as part of the initial notification and may be missing while the case is being investigated.

City and county	Cases
Eglin, Okaloosa	3
Daytona Beach Shores, Volusia	3
Deer Island, Lake	3
Alligator Point, Wakulla	2
Ebro, Bay	2
Florida Power & Light Co, Dade	2
Gibsonia, Polk	2
Pass, Dade	2
Madison, Unknown	2
Lake Worth, Broward	2
Winter Garden, Lake	2
Scottsmoor, Brevard	2
Sea Ranch Lakes, Broward	2
Cassadaga, Volusia	2
Brewton, Escambia	2
Glen Ridge, Palm Beach	2
Goldenrod, Seminole	2
Lanark Village, Franklin	2
Lake Harbor, Palm Beach	2
Cross Creek, Alachua	2
Choctaw Beach, Okaloosa	2
Niceville, Walton	2
None, Dade	2
Upper Key Largo, Monroe	2
Saint Augustine Beach, St. Johns	2
Seven Springs, Pasco	2
River Ranch, Polk	2
Port Charlotte, Unknown	2
Village Of Golf, Palm Beach	2
Tarpon Springs, Pasco	2
Worthington Springs, Union	2
White City, Gulf	2
Laurel, Sarasota	2
Ludlam, Dade	2
Switzerland, St. Johns	2
Oklawaha, Marion	2
Aripeka, Pasco	2
Grandin, Putnam	2
Hollywood, Dade	2
Inlet Beach, Bay	2
Clermont, Polk	2
Doctors Inlet, Clay	2
Sand Lake, Orange	2
Seacrest, Bay	2
Miramar, Unknown	2
Nobleton, Hernando	2
Jonesville, Alachua	2
Julington Creek, St. Johns	2
Jupiter Island, Martin	2
Lauderhill, Unknown	2
Miami, Martin	2
Briny Breezes, Palm Beach	2
Dade City, Hernando	2
Oakland Park, Unknown	2
Sunrise, Unknown	2
Seguin, Unknown	2
Samoset, Manatee	2
Orange Springs, Marion	2
Pompano Beach, Unknown	2

COVID-19: characteristics of 858,585 Florida resident cases

Data through Nov 12, 2020 verified as of Nov 13, 2020 at 09:25 AM

Data in this report are provisional and subject to change.

The table below includes the cities and counties of residence for cases in Florida residents based on the patient's ZIP Code.

Note that city is not always received as part of the initial notification and may be missing while the case is being investigated.

City and county	Cases
Ormond Beach, Flagler	2
Lakewood Ranch, Sarasota	2
Indian Creek Village, Dade	2
Kingsley Lake, Bradford	2
Miramar, Dade	2
Mesa, Unknown	2
North Fort Myers, Charlotte	2
Jacksonville Naval Air Station, Duval	2
Jacksonville Naval Hospital, Duval	2
Cape Haze, Charlotte	2
Clewiston, Palm Beach	2
000000, Unknown	2
Bayou George, Bay	2
Yeehaw, Okeechobee	2
Westville, Walton	2
Homeless, Hillsborough	2
Miccosukee, Leon	2
Milligan, Okaloosa	2
Lamont, Taylor	2
Carl Fisher, Dade	2
Glenwood, Volusia	2
Garden City, Alachua	1
Hallandale, Unknown	1
Forest City, Seminole	1
Deerfield Beach, Unknown	1
Downingtown, Hillsborough	1
Alpharetta, Broward	1
Coconut Ck, Unknown	1
Caracas, Dade	1
Asheville, Highlands	1
Brooklyn, Lee	1
Los Angeles, Dade	1
Lakeland, Unknown	1
Micanopy, Marion	1
Mckinney, Broward	1
Miamc, Dade	1
Homeless, Monroe	1
Homeless, Pinellas	1
Hoclywsod, Dade	1
Indian Rocks Beach, Duval	1
Kenilworth, Leon	1
Wewahitchka, Alachua	1
Waipahu, Santa Rosa	1
Venetian Islands, Dade	1
Venice, Manatee	1
Syracuse, Polk	1
Tamarac, Dade	1
Town Of Nocatee, St. Johns	1
Unkn, Duval	1
Unknown, Volusia	1
Saint Johns, Duval	1
Other, Dade	1
Pass-A-Grille Beach, Pinellas	1
Pensacola Beach, Escambia	1
Rapid City, Broward	1
Red Bay, Holmes	1
Orlando, Dade	1
Orlo Vista, Orange	1
Northport, Sarasota	1

COVID-19: characteristics of 858,585 Florida resident cases

Data through Nov 12, 2020 verified as of Nov 13, 2020 at 09:25 AM

Data in this report are provisional and subject to change.

The table below includes the cities and counties of residence for cases in Florida residents based on the patient's ZIP Code.

Note that city is not always received as part of the initial notification and may be missing while the case is being investigated.

City and county	Cases
Wtixrat, Dade	1
Tourist, Dade	1
Unk, Duval	1
Unknown, Unknown	1
Vero Beach, Unknown	1
Watersound, Bay	1
Westlake Village, Unknown	1
Belmont, Santa Rosa	1
Alva, Escambia	1
Babcock Ranch, Charlotte	1
Baker, Santa Rosa	1
Champions Gate, Osceola	1
Cincinnati, Dade	1
Conch Key, Monroe	1
Brandon, Pinellas	1
Branford, Gilchrist	1
Jacksonville, Nassau	1
Hosford, Calhoun	1
Interlachen, Duval	1
Hialeahgardens, Dade	1
Duck Key, Monroe	1
Davie, Unknown	1
North Laud, Unknown	1
Monroe, Hillsborough	1
Kissimmee, Unknown	1
Lucedale, St. Lucie	1
Melrose, Clay	1
Mayaguez, Dade	1
Okeechobee, Osceola	1
Oldsray, Manatee	1
Puerto Rico, Unknown	1
Panama City, Unknown	1
Perth Amboy, Hillsborough	1
Saint Lucie Village, St. Lucie	1
Sharpes, Brevard	1
Sunrtise, Dade	1
Pensacola, Dade	1
Panomo City, Bay	1
Plantation, Leon	1
Pooler, Broward	1
San Marcos, Unknown	1
Sarasota, Unknown	1
Surprise, Unknown	1
St Cloud, Orange	1
Syracuse, Unknown	1
Okeechobi, Unknown	1
North Porte, Unknown	1
Notrealville, Polk	1
Mount, Lake	1
Mulberry, Hillsborough	1
North Lauderdale, Unknown	1
Miamksaohes, Dade	1
Metter, Manatee	1
Mexico Beach, Gulf	1
Miami Dade, Unknown	1
Greenville, Taylor	1
Island Grove, Alachua	1
Jacksonville, Baker	1
Jupiter Inlet, Palm Beach	1

COVID-19: characteristics of 858,585 Florida resident cases

Data through Nov 12, 2020 verified as of Nov 13, 2020 at 09:25 AM

Data in this report are provisional and subject to change.

The table below includes the cities and counties of residence for cases in Florida residents based on the patient's ZIP Code.

Note that city is not always received as part of the initial notification and may be missing while the case is being investigated.

City and county	Cases
Kilgore, Dade	1
Dade City, Unknown	1
Crestview, Walton	1
Cross Key, Monroe	1
Bogota, Unknown	1
Vernon, Walton	1
Unknown, Manatee	1
Twentynine Palms, Broward	1
Xifamk, Dade	1
East Rockland Key, Monroe	1
Clearwater, Hillsborough	1
Crestview, Unknown	1
Fort Lauderdale, Dade	1
Franklin, Orange	1
Apo, Collier	1
Celebration, Orange	1
Austin, Dade	1
Big Torch Key, Monroe	1
Bonifay, Unknown	1
Milford, Bay	1
Mims, Volusia	1
Marathon Shores, Monroe	1
Los Angeles, Orange	1
Jena, Taylor	1
Lake Worth, Unknown	1
Holbrook, St. Lucie	1
North Port, Charlotte	1
Na, Dade	1
Port St Luice, Unknown	1
Port St. Lucie, St. Lucie	1
Queens, Dade	1
Pensacola Naval Hospital, Escambia	1
Okeechobee, Highlands	1
Orange Park, Duval	1
Palatka, Marion	1
Stiamk, Dade	1
Surfside Beach, Orange	1
Tavares, Unknown	1
Temple, Palm Beach	1
Unknown, Duval	1
Venice, Dade	1
West Hollywood, Broward	1
West Palm Beach, Unknown	1
Webster, Hernando	1
Westin, Broward	1
Weston, Unknown	1
Winnetka, Dade	1
Dallas, Lee	1
Deland, Lake	1
Dade City, Hillsborough	1
Esterro, Collier	1
Haverford, Hillsborough	1
Hispanic, St. Lucie	1
Fort Pierce, Martin	1
Gainesville, Alachua	1
Aollywoss, Dade	1
....., Alachua	1
99, Unknown	1
Boca Raton, Unknown	1

COVID-19: characteristics of 858,585 Florida resident cases

Data through Nov 12, 2020 verified as of Nov 13, 2020 at 09:25 AM

Data in this report are provisional and subject to change.

The table below includes the cities and counties of residence for cases in Florida residents based on the patient's ZIP Code.

Note that city is not always received as part of the initial notification and may be missing while the case is being investigated.

City and county	Cases
Beverly Beach, Flagler	1
Blowing Rock, Polk	1
Carol Stream, Orange	1
Clermont, Orange	1
Olustee, Baker	1
Opalocka, Dade	1
Okeechobee, St. Lucie	1
Pine Ridge, Citrus	1
Pineland, Lee	1
Polk, Polk	1
Tampa Palms, Hillsborough	1
Soldotna, Broward	1
San Antonio, Sarasota	1
San Antonio, Unknown	1
Sanford, Volusia	1
Miamf, Dade	1
Miami G, Dade	1
Lecanto, Marion	1
Johns Pass Village, Pinellas	1
Kissimmee, Brevard	1
Weston, Dade	1
Wesley Chapel, Alachua	1
Tewksbury, Orange	1
Washington, Unknown	1
Wekiva Springs, Seminole	1
West Villages, Sarasota	1
Port Everglades, Broward	1
Peoria, Unknown	1
Saint Augusaintine Beach, St. Johns	1
Port Saint Lucie, Martin	1
Spring Hill , Hernando	1
Tallahassee, Duval	1
Navarre, Okaloosa	1
Newark, Broward	1
Okeechobee, Glades	1
Oooooo, Unknown	1
Orlando, Lake	1
Middlesburg, Duval	1
Miami Gardens, Broward	1
Miami, Palm Beach	1
Mount Pleasant, Gadsden	1
Anaheim, Unknown	1
Bogota, Orange	1
Coconut Creek, Unknown	1
Deland, St. Lucie	1
Fort Myers, Unknown	1
Fort Pierce, Unknown	1
Fairfield, Marion	1
Harrison, Pinellas	1
Hailandale, Unknown	1
Immokalee, Lee	1
Homeless, Polk	1
Los Angeles Ca, Unknown	1
Lake Geneva, Clay	1
Lakeland, Hillsborough	1
Los Angeles, Polk	1
Miami Granders, Dade	1
Fwb, Unknown	1
Gastonia, Polk	1

COVID-19: characteristics of 858,585 Florida resident cases

Data through Nov 12, 2020 verified as of Nov 13, 2020 at 09:25 AM

Data in this report are provisional and subject to change.

The table below includes the cities and counties of residence for cases in Florida residents based on the patient's ZIP Code.

Note that city is not always received as part of the initial notification and may be missing while the case is being investigated.

City and county	Cases
Green, Clay	1
Hilliard, Dade	1
Holt, Unknown	1
Labelle, Lee	1
Duke Field Air Force Station, Okaloosa	1
Dunnellon, Levy	1
Fdsf, Unknown	1
Deltona , Volusia	1
Bartow, Unknown	1
Boca Rotan, Unknown	1
City Of Westlake, Palm Beach	1
Clermont, Unknown	1
Coral Springs, Unknown	1
Cornelius, Leon	1
Crestview, Dade	1
Dania, Unknown	1
Darien, Pasco	1
Rosemary Beach, Bay	1
Saint Petersburg, Dade	1
San Pedro Sula, Dade	1
Santa Rosa, Walton	1
Port Charlotte Fl, Unknown	1
Wayne, Dade	1
Sumatra, Liberty	1
Otter Creek, Levy	1
Passport, Dade	1
New York, Broward	1
Opa Locka, Unknown	1
Myakka, Duval	1
Wildlight, Nassau	1
Wimauma, Manatee	1
Wilbur By The Sea, Volusia	1
Westerville, Hillsborough	1
Unknown Out Of Area, Duval	1
Village Of Palm Springs, Palm Beach	1
Lauderdale Hill, Unknown	1
Innovation, Pasco	1
Jacksonville, Dade	1
Jerome, Collier	1
Miamt, Dade	1
Mid Florida, Seminole	1
Melrose, Bradford	1
Live Oak, Columbia	1
Pt St Lucie, St. Lucie	1
San Diego, Unknown	1
Russellville, Hillsborough	1
N/A, Duval	1
Palm City, Unknown	1
Ocean Breeze, Martin	1
Hallandate Ben, Unknown	1
Hickory, Lee	1
Hialeah, Broward	1
Homeless, Dade	1
Fl State Lot, Leon	1
Fort Walton Beac, Alachua	1
Fortlauderdale, Unknown	1
Ft Pierce, Unknown	1
Garland, Orange	1
El Paso, Unknown	1

COVID-19: characteristics of 858,585 Florida resident cases

Data through Nov 12, 2020 verified as of Nov 13, 2020 at 09:25 AM

Data in this report are provisional and subject to change.

The table below includes the cities and counties of residence for cases in Florida residents based on the patient's ZIP Code.

Note that city is not always received as part of the initial notification and may be missing while the case is being investigated.

City and county	Cases
Everett, Dade	1
Alys Beach, Bay	1
Amelia City, Nassau	1
333, Unknown	1
Bryn Mawr, Palm Beach	1
Destin, Unknown	1
Chattanooga, Dade	1
Total	858,585

COVID-19: additional surveillance information

Data through Nov 12, 2020 verified as of Nov 13, 2020 at 09:25 AM

Data in this report are provisional and subject to change.

Statewide emergency department (ED) chief complaint and admission data

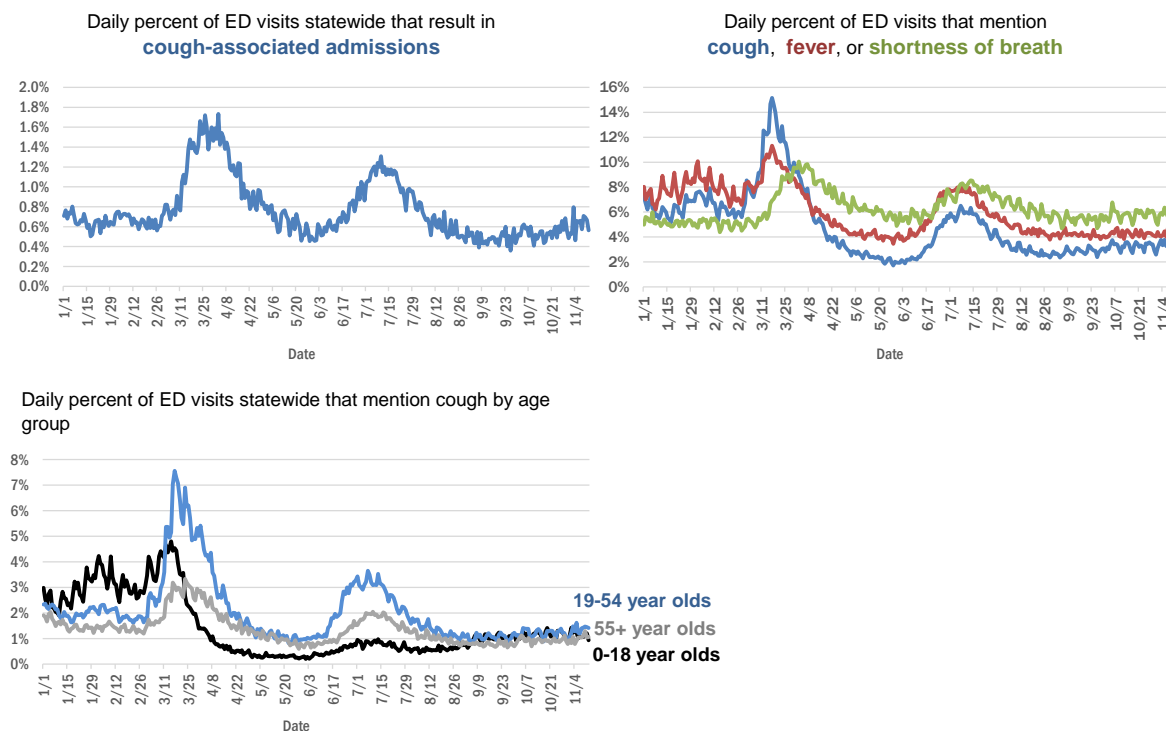

The Electronic Surveillance System for the Early Notification of Community-Based Epidemics (ESSENCE-FL) includes chief complaint data from 211 of 211 Florida EDs. Data are transmitted electronically to ESSENCE-FL daily or hourly.

COVID-19: testing by laboratory

Data through Nov 12, 2020 verified as of Nov 13, 2020 at 09:25 AM

Data in this report are provisional and subject to change.

The numbers in the table below represent the number of Florida and non-Florida residents for whom test results were received by the Department of Health. A person can be tested by more than one laboratory and can have both positive and negative results. **Therefore, the sum of the numbers in each column will be larger than the total number of people tested.**

Reporting lab	Inconclusive	Negative	Positive	Percent positive	Total
LABORATORY CORPORATION OF AMERICA	1,859	1,135,172	138,745	11%	1,275,776
QUEST DIAGNOSTICS	8,704	1,051,504	144,106	12%	1,204,314
BIO REFERENCE LABORATORIES, INC	7,202	661,545	120,491	15%	789,238
CURATIVE LABS	6,492	538,097	57,225	10%	601,814
GENETWORK	661	390,587	32,905	8%	424,153
REALTOX LABS LLC	3,590	298,362	48,752	14%	350,704
HELIX	1,720	156,395	20,749	12%	178,864
RCA LABORATORY SERVICES, LLC		139,959	7,074	5%	147,033
ELABNETWORK	1,056	128,889	10,595	8%	140,540
MAKO GENOMICS	5,613	106,905	17,154	13%	129,672
NORTHWEST LABORATORY	243	119,865	6,544	5%	126,652
IMPACT HEALTH BIOMETRIC TESTING, INC	752	115,449	10,170	8%	126,371
ADVENT HEALTH LAB	112	101,260	13,957	12%	115,329
MEDICAL DIAGNOSTIC LABORATORIES	967	97,089	13,891	12%	111,947
MAYO CLINIC LABORATORIES	256	98,529	9,677	9%	108,462
BPHL-JACKSONVILLE	18	89,744	13,908	13%	103,670
BAYCARE LABORATORIES LLC	419	87,952	7,408	8%	95,779
KORVALABS, INC	1,245	89,475	4,526	5%	95,246
BIOCOLLECTIONS WORLDWIDE, INC	542	81,949	10,906	12%	93,397
ADVENTHEALTH LAB	96	83,713	7,840	9%	91,649
MEMORIAL REGIONAL HOSPITAL SOUTH	22	75,955	15,188	17%	91,165
BPHL-MIAMI	225	76,439	12,099	14%	88,763
ASCENSION SACRED HEART HOSPITAL - PENSACOLA	2	76,077	9,046	11%	85,125
ORLANDO HEALTH SYSTEM	555	76,984	7,421	9%	84,960
SUNPATH MEDICAL DIAGNOSTICS LABORATORY	656	62,703	8,922	12%	72,281
TAMPA GENERAL HOSPITAL	4	62,778	4,687	7%	67,469
UF HEALTH MEDICAL LAB	33	61,528	4,887	7%	66,448
DIATHERIX LABORATORIES		56,884	7,630	12%	64,514
TESTING MATTERS INC		52,471	6,341	11%	58,812
BPHL-TAMPA (SPECTRUM BLVD)	45	50,194	8,091	14%	58,330
ARUP LABORATORIES	14	48,497	2,827	6%	51,338
AMERICAN HEALTH ASSOCIATES	8	46,785	3,386	7%	50,179
JACKSON MEMORIAL HOSPITAL CLINICAL LAB	79	40,899	7,839	16%	48,817
ASCENSION ST VINCENT'S - RIVERSIDE	1	43,684	4,735	10%	48,420
FULGENT DIAGNOSTICS LABORATORY	689	44,347	2,805	6%	47,841
AKESOGEN		39,434	5,933	13%	45,367
UF HEALTH SHANDS HOSPITAL	273	42,575	2,423	5%	45,271
LAKELAND REGIONAL MEDICAL CENTER	106	39,321	4,204	10%	43,631
VIRACOR EUROFINS		33,727	9,466	22%	43,193
BAPTIST HEALTH SOUTH FLORIDA	146	35,752	5,540	13%	41,438
AIT LABORATORIES		35,762	3,941	10%	39,703
ORANGE COUNTY CONVENTION CENTER		33,330	3,638	10%	36,968
TALLAHASSEE MEMORIAL HOSPITAL	120	29,131	3,286	10%	32,537
BAPTIST HEALTH - JACKSONVILLE	4	29,740	1,885	6%	31,629
WALGREENS	27	26,407	4,696	15%	31,130
APPLIED INGENUITY DIAGNOSTICS LLC		26,861	1,341	5%	28,202

COVID-19: testing by laboratory

Data through Nov 12, 2020 verified as of Nov 13, 2020 at 09:25 AM

Data in this report are provisional and subject to change.

The numbers in the table below represent the number of Florida and non-Florida residents for whom test results were received by the Department of Health. A person can be tested by more than one laboratory and can have both positive and negative results. **Therefore, the sum of the numbers in each column will be larger than the total number of people tested.**

Reporting lab	Inconclusive	Negative	Positive	Percent positive	Total
LEE HEALTH - CAPE CORAL HOSPITAL	3	24,414	3,767	13%	28,184
EAST FLORIDA STATE COLLEGE - BREVARD		22,771	2,988	12%	25,759
BROWARD GENERAL MEDICAL CENTER-CLINICAL LAB	2	23,220	2,363	9%	25,585
SARASOTA MEMORIAL HOSPITAL MAIN LAB	12	23,111	1,627	7%	24,750
UNIVERSITY OF MIAMI HOSPITAL	21	22,391	2,311	9%	24,723
SOUTH MIAMI HOSPITAL LAB	79	21,952	2,450	10%	24,481
MILLENNIUM PHYSICIAN GROUP	16	20,865	3,131	13%	24,012
UF HEALTH JACKSONVILLE	34	21,915	1,892	8%	23,841
NICKLAUS CHILDREN'S HOSPITAL	47	19,185	2,839	13%	22,071
ECCO LAB GROUP CO	345	18,186	3,459	16%	21,990
FLORIDA HOSPITAL - TAMPA	37	20,251	1,674	8%	21,962
ADVENT HEALTH - DAYTONA BEACH	32	18,872	1,355	7%	20,259
STATLAB_MOBILE	1	17,772	1,770	9%	19,543
ACCESS DX LABORATORY	183	17,237	1,752	9%	19,172
NORTH FLORIDA REGIONAL MEDICAL CENTER		17,458	1,697	9%	19,155
MOUNT SINAI MEDICAL CENTER	7	17,508	1,617	8%	19,132
BRANDON REGIONAL HOSPITAL		16,285	1,974	11%	18,259
PALMETTO GENERAL HOSPITAL LAB	3	14,753	3,225	18%	17,981
NAPLES COMMUNITY HOSPITAL	55	15,944	1,625	9%	17,624
ST JOSEPHS HOSPITAL LABORATORY	12	15,529	2,021	12%	17,562
LAB DIAGNOSTICS LLC	352	11,979	5,087	29%	17,418
JFK MEDICAL CENTER LAB	1	15,309	1,918	11%	17,228
BIOCERNA LABS	461	14,582	2,113	12%	17,156
JUPITER MEDICAL CENTER LAB	43	14,809	1,338	8%	16,190
INGENIOUS PERSONALIZED MEDICINE	111	13,501	2,467	15%	16,079
PANCARE OF FLORIDA INC		14,446	1,422	9%	15,868
AVENTUS BIO LABS	16	13,890	1,850	12%	15,756
PATIENTS FIRST LAKE ELLA MEDICAL CENTER PA		13,039	2,305	15%	15,344
INTEGRATED REGIONAL LABORATORIES LLP		13,121	1,869	12%	14,990
DRS CLACK SPENCER WHITE & MCCORMACK PA D/B/A		13,245	1,167	8%	14,412
SAINT MARY'S MEDICAL CENTER	19	12,479	1,542	11%	14,040
INDIAN RIVER MEDICAL CENTER LAB		13,221	791	6%	14,012
MORTON PLANT HOSPITAL-ADLER INSTITUTE	8	12,180	1,043	8%	13,231
CLEVELAND CLINIC HOSPITAL LAB	4	11,132	1,311	11%	12,447
WELLINGTON REGIONAL MED CTR LAB	5	10,979	1,355	11%	12,339
GENESIS REFERENCE LABORATORIES		11,241	849	7%	12,090
FLORIDA HOSPITAL WATERMAN LABORATORY	70	10,998	855	7%	11,923
LEESBURG REGIONAL MEDICAL CENTER		10,720	1,073	9%	11,793
ST MARKS HOSPITAL LABORATORY B	78	10,627	1,002	9%	11,707
OSCEOLA REGIONAL MEDICAL CENTER	1	9,882	1,351	12%	11,234
HOMESTEAD HOSPITAL CLINICAL LABORATORY	22	9,133	1,928	17%	11,083
MEMORIAL HOSPITAL JACKSONVILLE	8	9,020	1,662	16%	10,690
EXACT SCIENCES LABORATORIES		9,829	638	6%	10,467
LARKIN COMMUNITY HOSPITAL INC DBA CARDIOTROPIC		6,820	3,623	35%	10,443

COVID-19: testing by laboratory

Data through Nov 12, 2020 verified as of Nov 13, 2020 at 09:25 AM

Data in this report are provisional and subject to change.

The numbers in the table below represent the number of Florida and non-Florida residents for whom test results were received by the Department of Health. A person can be tested by more than one laboratory and can have both positive and negative results. **Therefore, the sum of the numbers in each column will be larger than the total number of people tested.**

Reporting lab	Inconclusive	Negative	Positive	Percent positive	Total
MEMORIAL REGIONAL HOSPITAL CLINICAL LABORATORY	10	9,600	655	6%	10,265
MIAMI DADE COUNTY		9,178	1,005	10%	10,183
LEE HEALTH - LEE MEMORIAL HOSPITAL		7,762	2,336	23%	10,098
WEST KENDALL BAPTIST HOSPITAL	8	8,121	1,749	18%	9,878
SRQ DRIVE THROUGH		8,944	897	9%	9,841
DELRAY MEDICAL CENTER LAB	3	8,931	889	9%	9,823
RUTGERS CLINICAL GENOMICS LABORATORY	40	9,333	328	3%	9,701
LAWNWOOD REGIONAL MEDICAL CENTER	1	8,434	1,154	12%	9,589
PALM BEACH BALL PARK		8,604	984	10%	9,588
PWN HEALTH	16	7,714	1,760	19%	9,490
ORANGE PARK MEDICAL CENTER	9	7,997	1,454	15%	9,460
PRIVA PATH LABS	39	8,996	359	4%	9,394
NORTHWEST MEDICAL CENTER	1	8,185	1,176	13%	9,362
COAST DIAGNOSTICS LLC	26	8,602	622	7%	9,250
BETHESDA HOSPITAL EAST		8,446	752	8%	9,198
ST ANTHONY'S HOSPITAL LAB	12	8,232	932	10%	9,176
BAPTIST HEALTH - SOUTH		8,498	588	6%	9,086
LARKIN COMMUNITY HOSPITAL	10	7,807	1,219	13%	9,036
WINTER HAVEN HOSPITAL CLINICAL LABORATORY	3	7,744	1,270	14%	9,017
AVECINA	17	8,462	489	5%	8,968
OAK HILL HOSPITAL		8,141	784	9%	8,925
GOOD SAMARITAN MEDICAL CENTER LAB	1	7,489	1,135	13%	8,625
HOLY CROSS HOSPITAL CLINICAL LAB	1	8,270	346	4%	8,617
LARGO MEDICAL CENTER		7,732	780	9%	8,512
BOSTON HEART DIAGNOSTICS CORP		7,166	1,125	14%	8,291
MEASE COUNTRYSIDE LAB	1	7,485	686	8%	8,172
WESTSIDE REGIONAL MED CTR	2	6,992	1,129	14%	8,123
ST JOSEPHS HOSPITAL	8	7,216	892	11%	8,116
WATSON CLINIC LLP		6,961	1,072	13%	8,033
MERCY HOSPITAL A CAMPUS OF PLANTATION GEN HOSP LAB	1	6,729	1,293	16%	8,023
UHEALTH CORAL GABLES/LENNAR MED CTR	3	7,561	425	5%	7,989
STS LAB 2 LLC	6	7,864	109	1%	7,979
GULF COAST MEDICAL CENTER MICROLAB		6,167	1,691	22%	7,858
AVECINA MEDICAL OAKLEAF	3	6,891	930	12%	7,824
BAYFRONT HEALTH - ST PETERSBURG	16	6,566	1,203	15%	7,785
AEGIS SCIENCES CORPORATION	35	7,040	678	9%	7,753
PALMS WEST HOSPITAL LAB	2	6,613	1,070	14%	7,685
THE VILLAGES REGIONAL HOSPITAL		7,075	494	7%	7,569
MEDICAL CENTER OF TRINITY CLINICAL LABORATORY		6,882	672	9%	7,554
HALIFAX MEDICAL CENTER LAB	32	6,469	1,029	14%	7,530
CORAL GABLES HOSPITAL CLINICAL LABORATORY		6,306	1,218	16%	7,524
WEST BOCA MEDICAL CENTER LAB		6,937	583	8%	7,520
FLORIDA HOSPITAL HEARTLAND MED CTR CLINICAL LAB	33	6,605	822	11%	7,460
MANATEE MEMORIAL HOSPITAL		6,867	581	8%	7,448

COVID-19: testing by laboratory

Data through Nov 12, 2020 verified as of Nov 13, 2020 at 09:25 AM

Data in this report are provisional and subject to change.

The numbers in the table below represent the number of Florida and non-Florida residents for whom test results were received by the Department of Health. A person can be tested by more than one laboratory and can have both positive and negative results. **Therefore, the sum of the numbers in each column will be larger than the total number of people tested.**

Reporting lab	Inconclusive	Negative	Positive	Percent positive	Total
WEST FLORIDA HOSPITAL LAB		6,113	1,306	18%	7,419
CLEVELAND CLINIC TRADITION HOSPITAL		6,984	411	6%	7,395
REGIONAL MEDICAL CENTER BAYONET POINT	2	6,877	411	6%	7,290
NCH NORTH NAPLES HOSPITAL LAB	15	6,442	796	11%	7,253
ADVENT HEALTH - WESLEY CHAPEL	14	6,724	515	7%	7,253
REAL DIAGNOSTICS	77	6,591	496	7%	7,164
Capital Regional Medical Ctr		5,879	1,239	17%	7,118
PALM BEACH GARDENS MEDICAL CTR LAB		6,463	585	8%	7,048
AVENTURA HOSPITAL LAB		5,726	1,305	19%	7,031
NIGHT LITE PEDIATRICS	4	5,494	1,531	22%	7,029
BLAKE MEDICAL CENTER		6,127	889	13%	7,016
BAPTIST HEALTHCARE - BAPTIST HOSPITAL	4	5,928	1,027	15%	6,959
LEE HEALTH - HEALTH PARK MEDICAL CENTER		5,851	1,103	16%	6,954
DOCTORS HOSPITAL	4	5,695	1,056	16%	6,755
FLORIDA HOSPITAL FLAGLER	29	6,257	406	6%	6,692
LUMINUS DIAGNOSTICS		6,100	528	8%	6,628
AVECINA MEDICAL	4	5,667	928	14%	6,599
INFORM DIAGNOSTICS, INC		6,149	297	5%	6,446
ACCESS MEDICAL LABORATORIES		4,097	2,024	33%	6,121
LAKE CITY MEDICAL CENTER		4,943	1,168	19%	6,111
FLORIDA MEDICAL CENTER - A CAMPUS OF NORTH SHORE	2	5,300	737	12%	6,039
PLANTATION GENERAL HOSPITAL		5,017	977	16%	5,994
NORTH SHORE MEDICAL CENTER		4,940	1,043	17%	5,983
CORAL SPRINGS MED CTR		5,417	533	9%	5,950
FLORIDA HOSPITAL ZEPHYRHILLS	10	5,499	407	7%	5,916
NORTHSIDE HOSPITAL AND HEART INSTITUTE		5,324	572	10%	5,896
FLORIDA HOSPITAL DELAND	10	5,129	757	13%	5,896
ALL CHILDREN'S HOSPITAL		5,554	306	5%	5,860
NEMOURS CHILDRENS HOSPITAL		5,673	181	3%	5,854
FLORIDA HOSPITAL OF CARROLLWOOD	22	5,110	615	11%	5,747
BROWARD HEALTH NORTH CLINICAL LABORATORY		5,059	658	12%	5,717
NONA SCIENTIFIC	4	4,595	916	17%	5,515
VISTA CLINICAL	5	2,853	2,628	48%	5,486
CENTRAL FLORIDA REGIONAL HOSPITAL		4,965	501	9%	5,466
UNITED CLINICAL LABORATORY LLC	2	4,471	885	17%	5,358
CLEVELAND CLINIC MARTIN SOUTH HOSPITAL	1	4,891	426	8%	5,318
MARTIN HOSPITAL SOUTH LAB		4,966	279	5%	5,245
OCALA REGIONAL MEDICAL CENTER		4,661	563	11%	5,224
WEST PALM HOSPITAL LAB		4,664	403	8%	5,067
LEE HEALTH - GULF COAST MEDICAL CENTER	2	4,144	864	17%	5,010
BAPTIST HEALTH - BEACHES		4,693	316	6%	5,009
LEON MEDICAL CENTERS LLC		4,037	893	18%	4,930
VISTA CLINICAL DIAGNOSTICS		4,667	233	5%	4,900
FULGENT DIAGNOSTICS	92	4,425	267	6%	4,784
TROPICANA FIELD - LOT 2	16	4,276	403	9%	4,695
LABSTAT LLC	2	4,370	242	5%	4,614

COVID-19: testing by laboratory

Data through Nov 12, 2020 verified as of Nov 13, 2020 at 09:25 AM

Data in this report are provisional and subject to change.

The numbers in the table below represent the number of Florida and non-Florida residents for whom test results were received by the Department of Health. A person can be tested by more than one laboratory and can have both positive and negative results. **Therefore, the sum of the numbers in each column will be larger than the total number of people tested.**

Reporting lab	Inconclusive	Negative	Positive	Percent positive	Total
MORTON PLANT-MEASE	1	4,235	323	7%	4,559
LAKEWOOD RANCH MEDICAL CENTER		4,188	319	7%	4,507
MEMORIAL HOSPITAL MICRO		4,143	290	7%	4,433
ST JOSEPHS NORTH HOSPITAL LAB		3,999	432	10%	4,431
POINCIANA MEDICAL CENTER		3,453	949	22%	4,402
MEMORIAL HOSPITAL WEST LABORATORY SERVICES	13	3,948	441	10%	4,402
ANNE BATES LEACH EYE HOSPITAL/ ABLEH MICROBIOLOGY LABORATORY		4,334	66	2%	4,400
FLORIDA HOSPITAL FISH MEMORIAL	19	3,884	496	11%	4,399
WEST MARION COMMUNITY HOSPITAL LAB		3,838	505	12%	4,343
ARCPPOINT LABS	2	3,516	797	18%	4,315
MOFFITT CANCER CENTER	6	4,122	82	2%	4,210
IMPERIAL POINT MEDICAL CENTER		3,870	317	8%	4,187
FLORIDA LABORATORY ANALYSIS		3,780	383	9%	4,163
SUNRISE MEDICAL LABORATORIES	2	3,788	275	7%	4,065
ST LUCIE MEDICAL CENTER		3,327	712	18%	4,039
HEALTHQUEST ESOTERICS		2,887	1,121	28%	4,008
BAPTIST HEALTH - NASSAU		3,815	166	4%	3,981
CARDIOTROPIC LABS	83	3,141	724	18%	3,948
MEDEXPRESS URGENT CARE	2	2,631	1,299	33%	3,932
INDIAN RIVER PATHOLOGY LLC		3,577	294	8%	3,871
CLEVELAND CLINIC MARTIN NORTH HOSPITAL		3,530	339	9%	3,869
AVERO DIAGNOSTICS - IRVING		3,632	217	6%	3,849
GENOVA DIAGNOSTICS LABORATORY	11	3,614	216	6%	3,841
SOUTH FLORIDA BAPTIST HOSPITAL MICRO	2	3,314	515	13%	3,831
OVIEDO MEDICAL CENTER		3,393	393	10%	3,786
NIGHT LITE PEDIATRICS URGENT CARE	1	3,258	452	12%	3,711
KD MEDICAL CHOICE LLC		3,283	368	10%	3,651
UNKNOWN	3	2,374	1,259	35%	3,636
CLARITY LAB SOLUTIONS LLC		3,608	4	0%	3,612
FORT WALTON BEACH MEDICAL CENTER		3,155	430	12%	3,585
FLORIDA HOSPITAL NORTH PINELLAS	11	3,308	226	6%	3,545
HIALEAH HOSPITAL	4	2,881	650	18%	3,535
SOUTH BAY HOSPITAL CLINICAL LAB		3,187	345	10%	3,532
ST PETERSBURG GENERAL HOSPITAL		2,916	577	17%	3,493
CARDIOPATH	1	3,242	229	7%	3,472
HOLIDAY CVS LLC		3,288	153	4%	3,441
BAPTIST HEALTH SOUTH FLORIDA - WEST KENDALL URGENT CARE		2,993	401	12%	3,394
PHYSICIANS REGIONAL MEDICAL CENTER - PINE RIDGE RD	1	2,760	578	17%	3,339
UNIVERSITY HOSPITAL AND MEDICAL CENTER		2,498	723	22%	3,221
WESTCHESTER HOSPITAL	23	2,653	509	16%	3,185
GENE BY GENE, GENOMICS RESEARCH CENTER LAB	34	2,921	79	3%	3,034
AMERICAN FAMILY CARE		1,777	1,238	41%	3,015
PUTNAM COMMUNITY MEDICAL CENTER		2,606	297	10%	2,903
BAPTIST HEALTH - NORTH		2,251	620	22%	2,871
MEASE DUNEDIN HOSPITAL	4	2,621	231	8%	2,856
P4 CLINICAL, LLC	33	2,565	248	9%	2,846

COVID-19: testing by laboratory

Data through Nov 12, 2020 verified as of Nov 13, 2020 at 09:25 AM

Data in this report are provisional and subject to change.

The numbers in the table below represent the number of Florida and non-Florida residents for whom test results were received by the Department of Health. A person can be tested by more than one laboratory and can have both positive and negative results. **Therefore, the sum of the numbers in each column will be larger than the total number of people tested.**

Reporting lab	Inconclusive	Negative	Positive	Percent positive	Total
RAULERSON HOSPITAL		2,358	412	15%	2,770
SYNERGY LABORATORIES	7	2,498	236	9%	2,741
PALMS OF PASADENA HOSPITAL		2,450	276	10%	2,726
MEMORIAL HOSPITAL- MIRAMAR	12	2,468	199	7%	2,679
DOCTORS HOSPITAL OF SARASOTA CLINICAL LABORATORY		2,401	268	10%	2,669
Lake City HM		2,531	125	5%	2,656
WALGREEN CO	2	2,345	307	12%	2,654
WALGREENS ORLANDO	1	2,334	304	12%	2,639
SANTA ROSA MEDICAL CENTER		2,276	353	13%	2,629
BAPTIST HEALTH SOUTH FLORIDA - COUNTRY WALK URGENT CARE		2,294	333	13%	2,627
MEDCOMP SCIENCES LLC	29	1,311	1,279	49%	2,619
MIDWAY SPECIALTY CARE CENTER DIAGNOSTICS	35	2,375	191	7%	2,601
ADVENT HEALTH - OCALA		2,124	390	16%	2,514
HEALTHLINK DIAGNOSTIC LABORATORIES	3	2,292	209	8%	2,504
VETERANS AFFAIRS MEDICAL CENTER - ORLANDO		1,341	1,131	46%	2,472
TWIN CITIES HOSPITAL	1	2,173	237	10%	2,411
CernerELR_Advent		2,267	122	5%	2,389
BETHESDA HOSPITAL WEST		2,191	197	8%	2,388
CITRUS MEMORIAL HOSPITAL LABORATORY		2,135	238	10%	2,373
STONE CLINICAL LABORATORIES		2,305	53	2%	2,358
BAPTIST HEALTH SOUTH FLORIDA - MIAMI LAKES URGENT CARE		1,833	379	17%	2,212
LEE HEALTH - COCONUT POINT CLINICAL LAB	2	1,757	408	19%	2,167
ANGEL KIDS PEDIATRICS		2,102	58	3%	2,160
MEMORIAL HOSPITAL PEMBROKE	3	1,902	234	11%	2,139
FLORIDA HOSPITAL OCALA		2,049	73	3%	2,122
BAPTIST HEALTH SOUTH FLORIDA - WESTCHESTER URGENT CARE		1,804	298	14%	2,102
BAYFRONT HEALTH - VENICE REGIONAL MEDICAL		1,926	121	6%	2,047
BAPTIST HEALTH SOUTH FLORIDA - DORAL URGENT CARE		1,747	298	15%	2,045
BARTOW REGIONAL MEDICAL CENTER	1	1,789	253	12%	2,043
LAKESIDE MEDICAL CENTER		1,598	437	21%	2,035
BAYFRONT HEALTH - PORT CHARLOTTE		1,883	150	7%	2,033
SELECT LABORATORIES MARION COUNTY, LLC.	3	1,909	118	6%	2,030
LOWER KEYS MEDICAL CENTER		1,839	188	9%	2,027
ACUTIS DIAGNOSTICS	15	1,778	223	11%	2,016
BAPTIST HEALTH SOUTH FLORIDA - CORAL SPRINGS URGENT CARE		1,770	223	11%	1,993
CLARITY LAB SOLUTIONS		1,730	225	12%	1,955
BAPTIST HEALTH SOUTH FLORIDA - PEMBROKE PINES URGENT CARE		1,739	203	10%	1,942
ISPM LABS, LLC DBA CAPSTONE DIAGNOSTICS, LLC		1,913	24	1%	1,937
THE CENTER FOR URGENT CARE	2	1,595	339	18%	1,936
DOC SMILEY'S URGENT CARE		1,705	229	12%	1,934
BAYFRONT HEALTH - SEVEN RIVERS		1,784	131	7%	1,915
SPORTS DRUG TESTING LABORATORY	31	1,822	41	2%	1,894
ASCENSION SACRED HEART - EMERALD COAST		1,615	272	14%	1,887
ENGLEWOOD COMMUNITY HOSPITAL		1,756	118	6%	1,874
MINUTECLINIC LLC #3703		1,647	219	12%	1,866
MEDICAL DNA LABS LLC	2	1,748	101	5%	1,851

COVID-19: testing by laboratory

Data through Nov 12, 2020 verified as of Nov 13, 2020 at 09:25 AM

Data in this report are provisional and subject to change.

The numbers in the table below represent the number of Florida and non-Florida residents for whom test results were received by the Department of Health. A person can be tested by more than one laboratory and can have both positive and negative results. **Therefore, the sum of the numbers in each column will be larger than the total number of people tested.**

Reporting lab	Inconclusive	Negative	Positive	Percent positive	Total
BAYFRONT HEALTH - BROOKSVILLE		1,552	241	13%	1,793
BMCT Molecular Diagnostics Subsection		1,487	297	17%	1,784
PHYSICIANS REGIONAL MEDICAL CENTER - COLLIER BLVD	1	1,363	407	23%	1,771
AMELIA URGENT CARE		1,233	538	30%	1,771
MINUTECLINIC		1,587	179	10%	1,766
HOLIDAY CVS LLC DBA CVS PHARMACY #5154		1,743	17	1%	1,760
HIGHLANDS REGIONAL MEDICAL CENTER		1,427	310	18%	1,737
CENTRA CARE SAINT CLOUD		1,482	246	14%	1,728
CENTRA CARE - WATERFORD LAKES		1,295	432	25%	1,727
URGENT CARE CURE	2	1,569	155	9%	1,726
TALLAHASSEE PRIMARY CARE ASSOCIATES		1,549	144	9%	1,693
EGLIN AIR FORCE BASE	1	1,143	544	32%	1,688
BAPTIST HEALTHCARE - GULF BREEZE HOSPITAL	3	1,425	196	12%	1,624
BAPTIST HEALTH SOUTH FLORIDA - WESTON URGENT CARE		1,482	136	8%	1,618
JW PLASTIC SURGERY		1,365	235	15%	1,600
BAPTIST HEALTH SOUTH FLORIDA - TAMiami TRAIL URGENT CARE		1,336	246	16%	1,582
MARINERS HOSPITAL		1,449	129	8%	1,578
OPTEO LABORATORY		1,506	31	2%	1,537
BAYCARE COMMUNITY HEALTH		1,504	33	2%	1,537
DESOTO MEMORIAL HOSPITAL	3	1,302	230	15%	1,535
BAPTIST HEALTH SOUTH FLORIDA - DAVIE URGENT CARE		1,322	199	13%	1,521
BAPTIST HEALTH SOUTH FLORIDA - PINECREST URGENT CARE		1,324	151	10%	1,475
BAPTIST HEALTH SOUTH FLORIDA - CORAL GABLES (UNIVERSITY) URGENT CARE		1,274	154	11%	1,428
BAPTIST HEALTH SOUTH FLORIDA - CORAL GABLES URGENT CARE		1,265	158	11%	1,423
BAPTIST HEALTH - OAKLEAF		1,190	229	16%	1,419
COMMUNITY HEALTH NORTHWEST FLORIDA	3	1,095	319	23%	1,417
GENUS3		1,359	53	4%	1,412
PATIENTS CHOICE LABORATORIES		825	569	41%	1,394
PATHNOSTICS	1	396	993	71%	1,390
BAPTIST HEALTH - CLAY		1,220	160	12%	1,380
SYNERGY DIAGNOSTIC LABORATORY	31	1,251	97	7%	1,379
BAPTIST HEALTH EMERGENCY CENTER COUNTRY WALK	1	1,159	203	15%	1,363
VIKOR SCIENTIFIC	2	833	528	39%	1,363
ATLANTIS URGENT CARE	1	661	701	51%	1,363
ASCENSION ST VINCENT'S - SOUTHSIDE		1,309	47	3%	1,356
FLOWERS HOSPITAL		1,235	117	9%	1,352
UHEALTH DEERFIELD BEACH/UMSYLVESTER DEERFIELD BEACH LABORATORY	3	1,260	47	4%	1,310
BAPTIST HEALTH SOUTH FLORIDA - BRICKELL URGENT CARE		1,113	181	14%	1,294
TAMPA COMMUNITY HOSPITAL		1,082	208	16%	1,290
MINUTECLINIC LLC		1,100	167	13%	1,267
ADVENT HEALTH - NEW SMYRNA		887	333	27%	1,220
CLINICORE		1,124	91	7%	1,215
MEMORIAL HOSPITAL WEST	1	1,161	50	4%	1,212
BAPTIST HEALTH SOUTH FLORIDA - PALMETTO BAY URGENT CARE		1,057	150	12%	1,207
BAYFRONT HEALTH - PUNTA GORDA		1,141	53	4%	1,194
ACCESS MEDICAL LABS		746	448	38%	1,194

COVID-19: testing by laboratory

Data through Nov 12, 2020 verified as of Nov 13, 2020 at 09:25 AM

Data in this report are provisional and subject to change.

The numbers in the table below represent the number of Florida and non-Florida residents for whom test results were received by the Department of Health. A person can be tested by more than one laboratory and can have both positive and negative results. **Therefore, the sum of the numbers in each column will be larger than the total number of people tested.**

Reporting lab	Inconclusive	Negative	Positive	Percent positive	Total
ASSOCIATED PATHOLOGISTS, LLC	3	1,001	181	15%	1,185
JACKSON HOSPITAL CLINICAL LABORATORY		1,018	152	13%	1,170
ADVANCE MEDICAL OF NAPLES		308	853	73%	1,161
BAPTIST HEALTH URGENT CARE AT SAWGRASS		1,011	135	12%	1,146
PHYSICIANS STAT LAB		346	789	70%	1,135
BAPTIST HEALTH SOUTH FLORIDA - KENDALE LAKES URGENT CARE		947	181	16%	1,128
ASSURANCE SCIENTIFIC LABORATORIES	1	899	213	19%	1,113
BINAXNOW	4	895	204	18%	1,103
CLINICAL REFERENCE LABORATORY		1,050	42	4%	1,092
NORTH SHORE LONG ISLAND JEWISH HEALTH		1,048	41	4%	1,089
NXGEN MDX LLC	3	1,004	81	7%	1,088
UNIVERSITY OF ALABAMA AT BIRMINGHAM		1,021	18	2%	1,039
ADVENT HEALTH - HEART OF FLORIDA ER	1	961	66	6%	1,028
SPARROW HEALTHCARE	2	841	172	17%	1,015
BAYFRONT HEALTH - SPRING HILL		932	72	7%	1,004
MARTIN HEALTH SYSTEM - ST LUCIE WEST		904	90	9%	994
BARDMOOR LABORATORY	1	841	113	12%	955
SARKIS CLINICAL TRIALS		844	107	11%	951
SUNCOAST PATHOLOGY ASSOCIATES		863	70	8%	933
EPN URGENT CARE NAPLES	2	746	170	19%	918
CAPSTONE HEALTHCARE		619	297	32%	916
NCH NORTHEAST	5	673	235	26%	913
LAB24 INC	3	258	642	71%	903
LABTECH DIAGNOSTIC		679	221	25%	900
TOM LEE COMMUNITY HEALTH CENTER		555	309	36%	864
BAPTIST HEALTH SOUTH FLORIDA - MIAMI BEACH URGENT CARE		750	111	13%	861
PRIMEHEALTH URGENT CARE	1	669	176	21%	846
EMERGENCY PHYSICIANS MEDICAL CENTER		73	773	91%	846
MEDARBOR DIAGNOSTICS	1	248	596	71%	845
FLORIDA MEDICAL CLINIC	1	634	207	25%	842
NYU HOSPITALS CENTER CLINICAL LABORATORIES		815	19	2%	834
SCION LAB SERVICES LLC	3	785	40	5%	828
FLORIDA HOSPITAL ORLANDO		743	74	9%	817
MALABAR MEDICAL WALK IN CLINIC		713	100	12%	813
ASCENSION ST VINCENT'S - CLAY		775	27	3%	802
PHAROS HEALTH		617	159	20%	776
NORTHWEST FLORIDA COMMUNITY HOSPITAL	6	230	533	69%	769
STEWART REFERENCE LABORATORY	1	481	286	37%	768
ELLENTON URGENT CARE		572	190	25%	762
VERITOR		700	61	8%	761
MACDILL AIR FORCE BASE		704	51	7%	755
NORTH FLORIDA PEDIATRICS-TALLAHASSEE		697	54	7%	751
COASTAL MED URGENT CARE		104	633	86%	737
AMELIA EXPRESS CARE		510	222	30%	732
DYNIX DIAGNOSTICS	2	519	196	27%	717
DISNEY COVID TEST SITE		703	8	1%	711

COVID-19: testing by laboratory

Data through Nov 12, 2020 verified as of Nov 13, 2020 at 09:25 AM

Data in this report are provisional and subject to change.

The numbers in the table below represent the number of Florida and non-Florida residents for whom test results were received by the Department of Health. A person can be tested by more than one laboratory and can have both positive and negative results. **Therefore, the sum of the numbers in each column will be larger than the total number of people tested.**

Reporting lab	Inconclusive	Negative	Positive	Percent positive	Total
COASTAL LABORATORIES		593	113	16%	706
NONE		308	396	56%	704
PATIENTS FIRST - THOMASVILLE ROAD		628	73	10%	701
HISTOPATHOLOGY SERVICES, LLC		618	81	12%	699
MINI ER ADULT AND PEDIATRIC URGENT CARE		574	98	15%	672
PREMIER MEDICAL LABORATORY SERVICES	1	463	199	30%	663
CENTRA CARE		422	234	36%	656
ADVENT HEALTH LAB - ORLANDO		399	250	39%	649
LENCO MEDICAL LABORATORY		628	17	3%	645
NITE LITE PEDIATRICS		225	418	65%	643
VENICE REGIONAL MEDICAL CENTER		550	71	11%	621
HEALTHLINK DIAGNOSTIC LABORATORIES INC		574	45	7%	619
DEPARTMENT OF CLINICAL LABS		595	6	1%	601
NCH HEALTHCARE SYSTEM MICROBIOLOGY LAB		1	599	100%	600
PATIENTS FIRST - MAHAN DRIVE		164	433	73%	597
MAVERICK LABS		419	176	30%	595
MINUTECLINIC LLC # 0709		508	81	14%	589
EMERALD COAST URGENT CARE, LLC		398	191	32%	589
DYNIX DIAGNOSTIX		523	65	11%	588
HOLIDAY CVS LLC DBA CVS PHARMACY #5155		570	16	3%	586
ADVENT HEALTH CENTRA CARE - WATERFORD LAKES		480	92	16%	572
CARENOW URGENT CARE		403	165	29%	568
GESSLER CLINIC		217	345	61%	562
EXPRESS GENE MOLECULAR DIAGNOSTIC LABORATORY		2	553	100%	555
BAYA PHARMACY & URGENT CARE		49	497	91%	546
EMERALD COAST URGENT CARE LLC		431	110	20%	541
NCF DIAGNOSTICS & DNA TECHNOLOGIES LAB	14	437	84	16%	535
ADVENT HEALTH CENTRA CARE - MOUNT DORA		276	259	48%	535
CAREFAST+		457	72	14%	529
HOLY CROSS HOSPITAL LABORATORY			522	100%	522
MICROGEN DX		161	360	69%	521
PALMS MEDICAL GROUP	2	433	85	16%	520
POINT OF CARE TESTING SITE		490	18	4%	508
PHYSICIANS PRIMARY CARE		464	43	8%	507
BAPTIST HEALTHCARE - JAY HOSPITAL		397	108	21%	505
SOUTHEAST ALABAMA MEDICAL CENT		457	46	9%	503
BAPTIST HEALTH - MD ANDERSON CANCER CENTER		498	3	1%	501
LABORATORY OF FLORIDA LLC	36	444	20	4%	500
VETERANS AFFAIRS MEDICAL CENTER - JAMES A HALEY			496	100%	496
ECCOLAB GROUP	1	139	356	72%	496
TEMPUS CLINICAL LABORATORY	2	453	39	8%	494
NCF DIAGNOSTICS & DNA TECHNOLOGIES	15	185	294	60%	494
ST ANNES NURSING CENTER		475	3	1%	478
MEDFAST URGENT CARE CENTER		34	442	93%	476
MINUTECLINIC LLC 5852		393	79	17%	472
MOLECULAR INFECTIOUS DISEASES		462	7	1%	469

COVID-19: testing by laboratory

Data through Nov 12, 2020 verified as of Nov 13, 2020 at 09:25 AM

Data in this report are provisional and subject to change.

The numbers in the table below represent the number of Florida and non-Florida residents for whom test results were received by the Department of Health. A person can be tested by more than one laboratory and can have both positive and negative results. **Therefore, the sum of the numbers in each column will be larger than the total number of people tested.**

Reporting lab	Inconclusive	Negative	Positive	Percent positive	Total
BAY MEDICAL CENTER SACRED HEART HEALTH SYSTEM		356	109	23%	465
SHORELINE PHYSICIAN GROUP		327	129	28%	456
ADVENT HEALTH - DADE CITY		424	29	6%	453
EXPRESS GENE MOLECULAR DIAGNOSTICS LABORATORY		299	149	33%	448
DAVITA LABORATORY		398	47	11%	445
TENNESSEE DOH - NASHVILLE	2	396	47	11%	445
FLAGLER HOSPITAL	7	25	409	93%	441
GULF COAST MOLECULAR LABORATORIES	10	364	67	15%	441
VETERANS AFFAIRS MEDICAL CENTER - BAY PINES		15	423	97%	438
CLARITY LABS		371	62	14%	433
AVECINA MEDICAL JULINGTON	1	240	189	44%	430
NAPLES URGENT CARE	1	329	97	23%	427
PARAMOUNT URGENT CARE - WINDERMERE		337	87	21%	424
GARCIA CLINICAL LABORATORY		28	390	93%	418
MINUTECLINIC LLC #3631		345	73	17%	418
SHELL POINT NURSING PAVILION	1	417			418
MOUNT SINAI LABORATORY		397	16	4%	413
HOLMES REGIONAL MEDICAL CENTER		4	408	99%	412
DOCTOR'S MEMORIAL HOSPITAL		308	103	25%	411
BAYFRONT HEALTH - CITRUS HILLS		369	40	10%	409
CAREFAST MURABELLA		353	50	12%	403
SMA SPECIALTY MEDICAL LAB		109	292	73%	401
MEMORIAL PEMBROKE 24/7 CARE CENTER		301	95	24%	396
MINUTECLINIC, LLC DBA MINUTECLINIC #4717		383	8	2%	391
CVS HEALTH		288	103	26%	391
TYNDALL AIR FORCE BASE		300	88	23%	388
ASCENSION SACRED HEART - GULF		299	84	22%	383
MC DIAGNOSTIC OF CONNECTICUT, PC #2220		325	57	15%	382
PROHEALTH		182	198	52%	380
VAVA PARTNERS LLC		72	302	81%	374
ADVENT HEALTH CENTRA CARE - WINTER PARK		228	144	39%	372
PENSACOLA PEDIATRICS PA		308	63	17%	371
BAPTIST HEALTH SOUTH FLORIDA - COUNTRY WALK URGENT CARE EXPRESS		327	44	12%	371
LAKE WALES MEDICAL CENTER INC		330	41	11%	371
LEHIGH REGIONAL MEDICAL CENTER LAB		347	23	6%	370
VETERANS AFFAIRS MEDICAL CENTER - WEST PALM BEACH		13	351	96%	364
EUROFINS NTD, LLC		328	32	9%	360
HENDRY REGIONAL MEDICAL CENTER		107	252	70%	359
THERADOC		152	206	58%	358
INFORM DIAGNOSTICS		349	5	1%	354
BAPTIST HEALTH SOUTH FLORIDA - KEY BISCANE URGENT CARE EXPRESS		317	34	10%	351
GENESIS LABORATORY MANAGEMENT	1	276	73	21%	350
NEW PLANT CITY FAMILY CARE	1	183	166	47%	350
ST JOHN'S NURSING CENTER		345	2	1%	347
BAYSHORE DIAGNOSTICS		309	37	11%	346
PRIMARY CARE OF THE TREASURE COAST		305	41	12%	346

COVID-19: testing by laboratory

Data through Nov 12, 2020 verified as of Nov 13, 2020 at 09:25 AM

Data in this report are provisional and subject to change.

The numbers in the table below represent the number of Florida and non-Florida residents for whom test results were received by the Department of Health. A person can be tested by more than one laboratory and can have both positive and negative results. **Therefore, the sum of the numbers in each column will be larger than the total number of people tested.**

Reporting lab	Inconclusive	Negative	Positive	Percent positive	Total
INTERLACHEN PEDIATRICS		329	17	5%	346
PARAMOUNT URGENT CARE - OVIEDO		224	122	35%	346
MANOR PINES CONVALESCENT CENTER LLC		341	4	1%	345
RIVER GARDEN HEBREW HOME FOR THE AGED		332	13	4%	345
KENDALL HEALTHCARE PROPERTIES DBA		344			344
NEW YORK HOSPITAL LABORATORIES	1	332	9	3%	342
NORTH OKALOOSA MEDICAL CENTER		222	117	35%	339
SELECT REFERENCE LABORATORIES, LLC	1	325	11	3%	337
ENZO CLINICAL LABS INC	1	323	6	2%	330
PALM GARDEN OF OCALA		313	15	5%	328
SANFORD LABORATORIES		306	19	6%	325
MY CLINICAL LAB		225	95	30%	320
HEALTH CENTER OF PLANT CITY,THE		315	4	1%	319
FOUNTAIN MANOR HEALTH AND REHAB CENTER	1	316	1	0%	318
Community_Health		262	54	17%	316
MID-FLORIDA PATHOLOGY		244	72	23%	316
PARAMOUNT URGENT CARE - ORLANDO		216	99	31%	315
NEW YORK PRESBYTERIAN - CUMC CLINICAL		298	13	4%	311
ADVENT HEALTH - TAMPA		109	202	65%	311
MINUTECLINIC LLC #4415		261	49	16%	310
LIFE CARE CENTER OF PENSACOLA		303	5	2%	308
GULF COAST VILLAGE		304	2	1%	306
CENTRA CARE - SOUTH ORANGE		180	126	41%	306
UNIVERSITY OF WEST FLORIDA STUDENT HEALTH SERVICES		239	67	22%	306
STAGEZERO LIFE SCIENCES INC	1	282	21	7%	304
GENESIS DIAGNOSTICS		218	85	28%	303
QDX PATHOLOGY SERVICES		143	160	53%	303
GENESIS MEDICAL LABORATORY MIAMI FL.		82	219	73%	301
FLO-MEDILAB SERVICES		89	211	70%	300
BALDWIN PEDIATRICS	1	283	13	4%	297
CORE DIAGNOSTIC LABORATORIES LLC		220	77	26%	297
ADVENT HEALTH CENTRA CARE - PORT ORANGE		29	266	90%	295
CHARLES AIESI CONSULTING INC	1	276	17	6%	294
PALACE NURSING HOME & REHAB CENTER		292			292
MEDEXPRESS URGENT CARE - ESTERO		283	9	3%	292
USAFSAM/PHE		173	116	40%	289
AUBURN UNIVERSITY MEDICAL CLINIC		227	62	21%	289
NORTHWEST MEDICAL CENTER CLINICAL LABORATORY		175	113	39%	288
TREE HOUSE PEDIATRICS		253	28	10%	281
PENSACOLA PEDIATRICS		246	34	12%	280
SIPARADIGM, DIAGNOSTIC INFORMATICS		273	7	3%	280
MIDWAY SPECIALTY CARE CENTER	3	171	106	38%	280
SANTA ROSA MEDICAL GROUP		243	36	13%	279
US BIOTEK LABORATORIES	2	134	142	51%	278
LIFE CARE CENTER OF ORANGE PARK		277	1	0%	278
PRUITT HEALTH-SANTA ROSA		275	2	1%	277

COVID-19: testing by laboratory

Data through Nov 12, 2020 verified as of Nov 13, 2020 at 09:25 AM

Data in this report are provisional and subject to change.

The numbers in the table below represent the number of Florida and non-Florida residents for whom test results were received by the Department of Health. A person can be tested by more than one laboratory and can have both positive and negative results. **Therefore, the sum of the numbers in each column will be larger than the total number of people tested.**

Reporting lab	Inconclusive	Negative	Positive	Percent positive	Total
NCH HEALTHCARE BONITA		200	77	28%	277
SEBASTIAN RIVER MEDICAL CENTER		191	82	30%	273
MEDSCAN LABORATORY INC		158	115	42%	273
CONSULATE HEALTH CARE OF NEW PORT RICHEY		270	2	1%	272
ADVENT HEALTH CENTRA CARE - LEESBURG		13	258	95%	271
CLEWISTON NURSING AND REHABILITATION CENTER		271			271
EMERALD COAST URGENT CARE		156	114	42%	270
LIFE CARE CENTER OF OCALA		269			269
MANOR AT CARPENTERS		254	15	6%	269
ST ANDREWS BAY SKILLED NURSING &		269			269
BOCA BIOLISTICS REFERENCE LABORATORY	2	180	86	32%	268
UR MEDICINE LABS- CENTRAL LABORATORY		261	7	3%	268
LAKELAND REGIONAL HEALTH SYSTEMS INC		2	265	99%	267
DONALD W ROBERTSON DO PA		207	60	22%	267
BIOCEPT		253	14	5%	267
FIU-HEALTH AUXILIARY LABORATORY		252	13	5%	265
ACCU REFERENCE MEDICAL LAB		76	188	71%	264
C.W. BILL YOUNG VA MEDICAL CENTER		8	255	97%	263
PRIMARY CARE SERVICES AT INDIAN RIVER ESTATES		261	1	0%	262
GENE TOX WORLDWIDE	6	218	37	14%	261
FLORIDA HOSPITAL WAUCHULA		165	95	37%	260
SPECIALTY HEALTH AND REHABILITATION CENTER		235	23	9%	258
FLORIDA WOMAN CARE LABORATORY LLC		232	26	10%	258
SOLARIS DIAGNOSTICS		105	151	59%	256
VETERANS AFFAIRS MEDICAL CENTER - GAINESVILLE		2	254	99%	256
RUSKIN HEALTH CENTER		155	99	39%	254
COASTAL PEDIATRIC GROUP		221	31	12%	252
WEST GABLES HEALTH CARE CENTER		245	5	2%	250
MINI ER AND URGENT CARE		160	89	36%	249
BRIDGEWATER PARK HEALTH AND REHAB		246	1	0%	247
EDEN SPRINGS NURSING AND REHAB CENTER		239	7	3%	246
Plantation Bay Rehabilitation Center		238	6	2%	244
AURORA DIAGNOSTICS BERNHARDT LABORATORIES PATHOLOGY SERVICE		189	55	23%	244
BIOCERNA LLC	8	181	55	23%	244
ARCPPOINT LABS OF FORT MYERS		213	30	12%	243
QUALITOX LABORATORIES		105	137	57%	242
MARTIN MEMORIAL MEDICAL CENTER LAB		126	116	48%	242
ROSEWOOD HEALTHCARE & REHABILITATION CENTER		239	2	1%	241
SANTA ROSA CENTER FOR REHABILITATION AND HEALING		238	3	1%	241
NORTH FLORIDA PEDIATRICS - LAKE CITY		147	91	38%	238
EMPIRE CITY LABORATORIES INC		200	37	16%	237
VALENCIA HILLS HEALTH AND REHABILITATION CENTER		234	2	1%	236
ASCEND CLINICAL	2	227	5	2%	234
VETERANS AFFAIRS MEDICAL CENTER		37	196	84%	233
GOOD SAMARITAN		231	1	0%	232
WOODLANDS MEDICAL SPECIALISTS		205	26	11%	231

COVID-19: testing by laboratory

Data through Nov 12, 2020 verified as of Nov 13, 2020 at 09:25 AM

Data in this report are provisional and subject to change.

The numbers in the table below represent the number of Florida and non-Florida residents for whom test results were received by the Department of Health. A person can be tested by more than one laboratory and can have both positive and negative results. **Therefore, the sum of the numbers in each column will be larger than the total number of people tested.**

Reporting lab	Inconclusive	Negative	Positive	Percent positive	Total
FLORIDA HOSPITAL HEARTLAND MED CTR LAKE PLACID		175	56	24%	231
MED FAST URGENT CARE CENTER		4	226	98%	230
ADVENT HEALTH - CELEBRATION		217	12	5%	229
ADVENT HEALTH CENTRA CARE - TITUSVILLE		43	186	81%	229
FLORIDA HOSPITAL MEDICAL GROUP		190	36	16%	226
ADVENT HEALTH CENTRA CARE - ALTAMONTE SPRINGS		136	88	39%	224
CLIFFORD CHESTER SIMS VA NURSING HOME		220	4	2%	224
MINUTECLINIC LLC, #10357		222	1	0%	223
MEDICAL VB		206	17	8%	223
LEHIGH VALLEY GENOMICS			222	100%	222
COASTAL URGENT CARE		185	37	17%	222
LIFE CARE CENTER OF HILLIARD		217	5	2%	222
ADVENT HEALTH CENTRA CARE - LAKE MARY		82	139	63%	221
CONSULATE HEALTHCARE OF KISSIMMEE		217	4	2%	221
PALMETTO SUBACUTE CARE CENTER		218	1	0%	219
FERNANDINA BEACH REHAB AND NURSING		217			217
KEY WEST HEALTH AND REHAB	1	211	4	2%	216
BALDOMERO LOPEZ STATE VETERANS NURSING HOME	2	213			215
EMERALD SHORES HEALTH AND REHABILITATION		179	36	17%	215
PHYSICIANS REGIONAL WALK-IN		173	42	20%	215
ADVENT HEALTH CENTRA CARE - PALM COAST		36	178	83%	214
FISHERMENS HOSPITAL CLINICAL LAB		202	11	5%	213
NORTH SHORE LIJ URGENT CARE PC		207	6	3%	213
POCONO MEDICAL CENTER		212			212
NAVAL HOSPITAL - JACKSONVILLE		39	172	82%	211
MEDONE URGENT CARE CENTER		75	133	64%	208
HILLCREST HEALTH CARE & REHABILITATION CENTER		205	2	1%	207
JACKSON MEMORIAL PERDUE MEDICAL CENTER		203	3	1%	206
LIFEBRITE	1	69	134	66%	204
SIGNATURE HEALTHCARE OF BROOKWOOD GARDENS		202			202
LAKE PORT SQUARE		189	13	6%	202
CONSULATE HEALTH CARE OF WINTER HAVEN		201			201
VAMC WEST PALM LAB		5	196	98%	201
PALM GARDEN OF PORT SAINT LUCIE		200	1	0%	201
PRIMARY CARE SERVICES AT ST ANDREWS ESTATES		200			200
HOMESTEAD VILLAGE		199	1	1%	200
Quest Diag Unspecifd		139	61	31%	200
ST JUDE CHILDREN'S RESEARCH HOSPITAL		187	12	6%	199
TACACHALE CLINICAL LABORATORY		197	1	1%	198
COMMUNITY HEALTH CENTERS OF PINELLAS, INC.		3	193	98%	196
PATHGROUP LABS LLC		90	102	53%	192
LAKE EUSTIS HEALTH AND REHABILITATION CENTER		191			191
FAST TRACK URGENT CARE CENTER		1	190	99%	191
JOHN KNOX VILLAGE HEALTH CENTER		189	1	1%	190
SOLARIS HEALTHCARE PARKWAY	1	188	1	1%	190
BUREAU OF CLINICAL LABORATORIES		156	33	17%	189

COVID-19: testing by laboratory

Data through Nov 12, 2020 verified as of Nov 13, 2020 at 09:25 AM

Data in this report are provisional and subject to change.

The numbers in the table below represent the number of Florida and non-Florida residents for whom test results were received by the Department of Health. A person can be tested by more than one laboratory and can have both positive and negative results. **Therefore, the sum of the numbers in each column will be larger than the total number of people tested.**

Reporting lab	Inconclusive	Negative	Positive	Percent positive	Total
VETERANS AFFAIRS MEDICAL CENTER - LAKE CITY		52	135	72%	187
FAST TRACK URGENT CARE CENTER - CARROLLWOOD		1	185	99%	186
AVELLINO LAB USA, INC	1	179	5	3%	185
LIFE CARE PONTE VEDRA INC		183	1	1%	184
ASAP LAB LLC		95	86	48%	181
ST. JAMES BAY HEALTH AND REHABILITATION CENTER		180	1	1%	181
SHELL POINT VILLAGE MEDICAL CENTER		180			180
FULGENT GENETICS	2	146	32	18%	180
IGENOMIX USA LLC	3	168	8	4%	179
PARAMOUNT URGENT CARE VILLAGES		128	48	27%	176
PROTEUS MOLECULAR AND CLINICAL LAB	1	143	32	18%	176
HARDEE MANOR HEALTH CARE CENTER	1	172	1	1%	174
NYU HOSPITAL CENTER CLINICAL LABS		173	1	1%	174
GATEWAY/ADVENT CENTRA CARE		2	172	99%	174
NEO GENOMICS - FORT MYERS	1	168	4	2%	173
Tampa Lakes Health and Rehabilitation Center		172			172
Point of Care Testing	1	76	93	55%	170
ADVENT HEALTH CENTRA CARE - WESLEY CHAPEL		4	166	98%	170
BENTON PEDIATRICS INC		152	18	11%	170
BLOCK, NATION, CHASE, AND SMOLEN FAMILY MEDICINE		127	42	25%	169
PANAMA CITY DEVELOPMENTAL CENTER□		168			168
OCEAN VIEW NURSING AND REHAB CENTER		163	4	2%	167
BLOUNTSTOWN REHABILITATION CENTER LLC		165	2	1%	167
PCB CLINIC		122	44	27%	166
FLORIDA CLINICAL LABORATORY-BIOREFERENCE LABORATORIES		53	113	68%	166
MAYFLOWER RETIREMENT CENTER		163			163
BRADENTON HEALTH CARE		163			163
SHORE ACRES CARE CENTER		159	4	2%	163
ROSEN MEDICAL CENTER		147	15	9%	162
BAY VILLAGE OF SARASOTA INC		161	1	1%	162
SOUTHERN OAKS CARE CENTER	1	158	1	1%	160
ADVENT HEALTH CENTRA CARE - OVIEDO		63	97	61%	160
PREMIER PLACE AT THE GLENVIEW		155	5	3%	160
SUNRISE DIAGNOSTIC LABORATORY		116	44	28%	160
CHIPOLA HEALTH AND REHAB		158	1	1%	159
MALABAR/ADVENT CENTRA CARE		5	154	97%	159
HEALTH FIRST - HOLMES REGIONAL MEDICAL CENTER		1	158	99%	159
TUSKAWILLA NURSING AND REHAB CENTER	2	154	2	1%	158
WUESTHOFF REF LABORATORY			158	100%	158
LEE COUNTY EMERGENCY MEDICAL SERVICE		148	10	6%	158
TIDE LABORATORIES		134	23	15%	157
THE MANOR AT CARPENTERS		124	32	21%	156
MEDICAL FP – WHOLE FAMILY HEALTH CENTER		155	1	1%	156
NIGHT LITE PEDIATRICS WINTER GARDEN		134	22	14%	156
PARKS HEALTHCARE & REHABILITATION CTR	3	152			155
ADDICTION LABS OF AMERICA		126	29	19%	155

COVID-19: testing by laboratory

Data through Nov 12, 2020 verified as of Nov 13, 2020 at 09:25 AM

Data in this report are provisional and subject to change.

The numbers in the table below represent the number of Florida and non-Florida residents for whom test results were received by the Department of Health. A person can be tested by more than one laboratory and can have both positive and negative results. **Therefore, the sum of the numbers in each column will be larger than the total number of people tested.**

Reporting lab	Inconclusive	Negative	Positive	Percent positive	Total
ELLENTON PEDIATRICS		140	15	10%	155
TIMBERRIDGE NURSING HOME & REHAB		123	32	21%	155
MANOR CARE HEALTH SERVICES - FT MYERS		152	1	1%	153
BAPTIST HEALTH PRIMARY CARE	1	126	25	16%	152
ARCHER HEALTH VENTURES, LLC		152			152
LYNN HAVEN SPORTS COMPLEX-WALKON CLINIC		18	134	88%	152
GREENBRIAR REHABILITATION AND NURSING CENTER	1	150			151
LABORATORY SPECIALISTS OF MICHIGAN		19	131	87%	150
NORTH FLORIDA PEDIATRICS PA - SUWANNEE		100	49	33%	149
USA HEALTH UNIVERSITY HOSPITAL CLINICAL LABORATORY	1	146	2	1%	149
DIAMOND RIDGE		147	1	1%	148
APP-UNIPATH, LLC	1	139	5	3%	145
BOND AND STEELE CLINIC PA		39	106	73%	145
PRUITT HEALTH		142	2	1%	144
WHITE WILSON MEDICAL CENTER		22	121	85%	143
W FRANK WELLS NURSING HOME		134	7	5%	141
FAWCETT MEMORIAL HOSPITAL-LAB		39	102	72%	141
TREASURE COAST COMMUNITY HEALTH	2	127	12	9%	141
CENTRA CARE - AZALEA PARK		78	63	45%	141
ENGLEWOOD HEALTHCARE AND REHABILITATION CENTER		141			141
VITAS LUTHERAN TOWERS INPATIENT PROGRAM		140			140
WILLISTON CARE CENTER		139			139
UNIVERSITY OF TAMPA STUDENT HEALTH AND SHC CLINICAL LABORATORY		26	113	81%	139
AMERICAN PATHOLOGY PARTNERS		136	1	1%	137
HOSPITAL FOR SPECIAL SURGERY		136	1	1%	137
PPC-LAB EDI ORCHARD BI		129	8	6%	137
INTEGRITY LABORATORIES, LLC	1	53	83	61%	137
PRECISION HEALTH RESOURCES, LLC	1	125	11	8%	137
HERON POINTE HEALTH AND REHABILITATION		136			136
DOH - INDIAN RIVER		119	17	13%	136
VILLAGE DOCTORS FAMILY MEDICAL CENTER OF		112	23	17%	135
IRL MARKET LAB ALACHUA		104	31	23%	135
CRESTVIEW REHABILITATION CENTER		33	102	76%	135
MELBOURNE MEDICAL LABORATORY		90	44	33%	134
DIAMOND RIDGE HEALTH AND REHABILITATION CENTER		133	1	1%	134
PORT ST LUCIE REHABILITATION AND HEALTHCARE		98	35	26%	133
RICARDO NAVARRO DO PA		126	6	5%	132
PARAMOUNT URGENT CARE - CLERMONT		106	26	20%	132
MANOR AT BLUEWATER BAY		131	1	1%	132
INTEGRATED REGIONAL LABORATORIES		119	12	9%	131
NIGHT LITE PEDIATRIC CENTER LLC		82	48	37%	130
MEMPHIS PATHOLOGY LABORATORY	1	124	5	4%	130
CITRUS HEALTH AND REHAB		112	18	14%	130
BMHSI-AEL MICROBIOLOGY LABORATORY	2	102	25	19%	129
REHABILITATION CENTER OF LAKE CITY		127	2	2%	129
ED FRASER MEMORIAL HOSPITAL		90	39	30%	129

COVID-19: testing by laboratory

Data through Nov 12, 2020 verified as of Nov 13, 2020 at 09:25 AM

Data in this report are provisional and subject to change.

The numbers in the table below represent the number of Florida and non-Florida residents for whom test results were received by the Department of Health. A person can be tested by more than one laboratory and can have both positive and negative results. **Therefore, the sum of the numbers in each column will be larger than the total number of people tested.**

Reporting lab	Inconclusive	Negative	Positive	Percent positive	Total
THE MANOR AT BLUE WATER BAY		129			129
PALM BEACH COUNTY HEALTH DEPT LAB	1	126	2	2%	129
KEYSTONE REHAB		129			129
Coral Trace		128			128
AZALEA TRACE		125	3	2%	128
ADVENT HEALTH CENTRA CARE - ORMOND BEACH		40	88	69%	128
GENE BY GENE		61	66	52%	127
ADVENT HEALTH CENTRA CARE - CARROLLWOOD		1	125	99%	126
CENTRACARE		17	109	87%	126
LABORATORY OF FLORIDA		80	46	37%	126
BEAR CREEK NURSING CENTER		126			126
URGENT CARE OF THE PALM BEACHES, NORTH PALM BEACH			126	100%	126
TIERRA PINES CENTER		125			125
CONSULATE HEALTHCARE OF VERO BEACH	6	116	2	2%	124
KEYS AHEC SCHOOL MEDICAL CLINIC	1	115	8	6%	124
CONSULATE HEALTH CARE OF MELBOURNE		124			124
REFUAH HEALTH CENTER LABORATORY		120	3	2%	123
THE CLUB AND REHABILITATION CENTER		122	1	1%	123
VETERANS AFFAIRS MEDICAL CENTER - MIAMI			123	100%	123
LIFE CARE CENTER OF ALTAMONTE SPRINGS		102	20	16%	122
BROOKSVILLE HEALTHCARE CENTER LLC		121	1	1%	122
REHABILITATION CENTER AT PARK PLACE		122			122
ADVENT HEALTH CENTRA CARE - DAYTONA BEACH		66	56	46%	122
PARKVIEW HEALTH		121			121
BAY BREEZE SENIOR LIVING AND REHABILITATION CENTER		120			120
ORLANDO HEALTH EMERGENCY DEPARTMENT		111	7	6%	118
HOMESTEAD MANOR		118			118
ADVANCED MEDICAL CENTER		86	31	26%	117
FLORIDA GULF COAST UNIVERSITY			117	100%	117
MILLENNIUM LAB SERVICES			117	100%	117
MEDONE URGENT CARE AT ST. AUGUSTINE		2	115	98%	117
TAMARAC REHABILITATION & HEALTH CENTER		116			116
GENETWORKX		16	100	86%	116
CONSULATE HEALTH CARE OF BAYONET POINT	1	115			116
ADVENT HEALTH CENTRA CARE - DELAND		28	87	76%	115
PALM BAY HOSPITAL		3	112	97%	115
BREVARD HEALTH ALLIANCE		5	109	96%	114
ALLSOUTH URGENT CARE			112	100%	112
SIGNATURE HEALTHCARE OF NORTH FLORIDA		110	2	2%	112
ADVENT HEALTH CENTRA CARE - LONGWOOD		22	90	80%	112
ALLIED HEALTH FORT PIERCE		112			112
CAYUGA MEDICAL CENTER AT ITHACA		109	3	3%	112
Signature HealthCare Center of Waterford		110	1	1%	111
GRAVITY DIAGNOSTICS, LLC		27	83	75%	110
COASTAL HEALTH AND REHAB		110			110
LONGWOOD HEALTH AND REHABILITATION CENTER		103	6	6%	109

COVID-19: testing by laboratory

Data through Nov 12, 2020 verified as of Nov 13, 2020 at 09:25 AM

Data in this report are provisional and subject to change.

The numbers in the table below represent the number of Florida and non-Florida residents for whom test results were received by the Department of Health. A person can be tested by more than one laboratory and can have both positive and negative results. **Therefore, the sum of the numbers in each column will be larger than the total number of people tested.**

Reporting lab	Inconclusive	Negative	Positive	Percent positive	Total
ALL SEASONS NAPLES LLC		109			109
HARDEE COUNTY HEALTH DEPARTMENT		82	26	24%	108
BAYSIDE HEALTH AND REHABILITATION CENTER		108			108
HUNT CLUB PEDIATRIC ASSOCIATES, P.A.		89	18	17%	107
UNITED CLINICAL LABORATORIES		106	1	1%	107
FHMG-FLORIDA HOSPITAL MEDICAL GROUP		89	17	16%	106
AMERICAN RESEARCH LABS		4	102	96%	106
BAYFRONT HEALTH ER PINELLAS PARK	1	70	35	33%	106
NEIGHBORHOOD MEDICAL CENTER		101	5	5%	106
ORANGE COUNTY HEALTH DEPT		101	5	5%	106
FORT WALTON REHABILITATION CENTER		94	11	10%	105
POLK COUNTY HEALTH DEPARTMENT		94	11	10%	105
ROLLINS COLLEGE WELLNESS CENTER		5	99	95%	104
NSPIRE HEALTHCARE LAUDERHILL		103	1	1%	104
BAY VIEW HEALTHCARE		85	19	18%	104
HEATHER HILL HEALTHCARE CENTER		99	4	4%	103
PADDOCK RIDGE		102			102
MEDFAST URGENT CARE - ROCKLEDGE		25	77	75%	102
TGH		1	101	99%	102
MANDARIN PEDIATRICS		98	3	3%	101
VILLA MARIA NURSING & REHAB CENTER INC		101			101
MINUTECLINIC DIAGNOSTIC OF RHODE ISLAND, LLC #729		97	3	3%	100
NADAL PEDIATRICS - VICTORIA STREET (3385)		83	17	17%	100
ANY LAB TEST NOW	1	52	47	47%	100
FORT MYERS INTERNAL MEDICINE, LLC		93	7	7%	100
NYELR - QUEST DIAGNOSTICS OF PENNSYLVANIA INC	1	91	7	7%	99
COCOA BEACH/ADVENT CENTRA		6	93	94%	99
ARCADIA HEALTH AND REHABILITATION CENTER		99			99
PATIENTS FIRST LAKE ELLA MEDICAL CENTER		90	9	9%	99
CLINICAL PATHOLOGY LABS		1	98	99%	99
WOMEN'S CARE FLORIDA LABORATORY		96	3	3%	99
UNIVERSITY MEDICAL CENTER SUITES		87	12	12%	99
URGENT CARE OF THE PALM BEACHES		2	97	98%	99
DOCTORS URGENT CARE		41	58	59%	99
FAIRWAY OAKS CENTER LLC	1	97			98
CAPE CANAVERAL HOSPITAL			98	100%	98
GRAVITY DIAGNOSTICS		39	59	60%	98
HEART OF FLORIDA REGIONAL MED CTR		32	66	67%	98
ARTHREX MEDICAL CENTER		38	60	61%	98
ADVENT HEALTH CENTRA CARE - BRANDON		28	70	71%	98
LIFE CARE CENTER AT WELLS CROSSING		85	13	13%	98
CENTRAL FLORIDA HEALTH CARE		46	51	53%	97
TUSCAN GARDENS OF VENETIA MANAGEMENT COMPANY		97			97
CENTRA CARE - HUNTER'S CREEK		44	53	55%	97
HEALTH CENTERS AT BRENTWOOD		96	1	1%	97
BAYSHORE MEMORY CARE		96			96

COVID-19: testing by laboratory

Data through Nov 12, 2020 verified as of Nov 13, 2020 at 09:25 AM

Data in this report are provisional and subject to change.

The numbers in the table below represent the number of Florida and non-Florida residents for whom test results were received by the Department of Health. A person can be tested by more than one laboratory and can have both positive and negative results. **Therefore, the sum of the numbers in each column will be larger than the total number of people tested.**

Reporting lab	Inconclusive	Negative	Positive	Percent positive	Total
FLORIDA COMMUNITY HEALTH CENTERS INC			96	100%	96
PALMETTO FACILITY INC		96			96
DOCTOR'S IN HOUSE LABORATORY		11	85	89%	96
BAPTIST PRIMARY CARE		87	8	8%	95
GLOBAL CENTRAL LABS AT PPD	2	87	6	6%	95
MEDFAST URGENT CARE CENTER - TITUSVILLE			95	100%	95
THE TERRACE OF KISSIMMEE		80	15	16%	95
DIAGNOSTIC SOLUTIONS		3	91	97%	94
SUWANNEE VALLEY NURSING CENTER		94			94
NORTH FLORIDA/SOUTH GEORGA VETERANS HEALTH SYSTEM			94	100%	94
Consulate Health Care of North Fort Myers		93			93
BAPTIST HEALTH EMERGENCY CENTER AT WEST CORAL WAY		76	17	18%	93
ADVENT HEALTH CENTRA CARE - SANFORD		27	66	71%	93
PEDIATRIC ASSOCIATES ORLANDO		81	12	13%	93
MINUTECLINIC LLC #5069		78	14	15%	92
MEDIPATH		3	88	97%	91
UNIVERSITY OF MIAMI		1	89	99%	90
PROVIDENCE HOSPITAL LABORATORY		86	4	4%	90
LEE HEALTH CONVENIENT CARE - PAGE FIELD		67	22	25%	89
GOVERNOR'S CREEK HEALTH & REHABILITATION		87	1	1%	88
PACIFIC ANALYTICS			88	100%	88
SPECTOR SCIENTIFIC LAB		3	85	97%	88
AVERO DIAGNOSTICS		64	24	27%	88
JEFFERY WEINZWEIG		2	86	98%	88
TIFFANY HALL NURSING AND REHAB CENTER		87			87
ADVENT HEALTH CENTRA CARE - WATERMAN		78	9	10%	87
EDGEWOOD NURSING CENTER		87			87
AMERICAN FINNISH NURSING HOME		86			86
FLORIDA HEALTH CARE PLANS			86	100%	86
STARKE FAMILY MEDICAL CENTER		75	11	13%	86
PREMIER URGENT CARE OF BREVARD		2	84	98%	86
Parkview Rehabilitation Center at Winter Park		85	1	1%	86
ADVENT HEALTH CENTRA CARE - COLONIAL TOWN		52	33	39%	85
WIMAUMA COMMUNITY HEALTH CENTER		66	19	22%	85
MEADOWCREST FAMILY PHYSICIANS		69	16	19%	85
MOBILE INFIRMARY MED CENTER PATH LAB		76	9	11%	85
TRADITION MEDICAL CENTER LABORATORY		48	37	44%	85
NAVY HOSPITAL			85	100%	85
CORAL TRACE HEALTH CARE		85			85
SOLARIS HEALTHCARE CHARLOTTE HARBOR		84	1	1%	85
ABBOTT LABORATORIES		57	27	32%	84
LabCorp (Non-Interfaced)		35	49	58%	84
PINES OF SARASOTA GARDEN		84			84
SEMINOLE COUNTY HEALTH DEPARTMENT		66	17	20%	83
POINT WASHINGTON MEDICAL CLINIC		1	82	99%	83
PERSONALIZED GENETIC TESTING		1	81	99%	82

COVID-19: testing by laboratory

Data through Nov 12, 2020 verified as of Nov 13, 2020 at 09:25 AM

Data in this report are provisional and subject to change.

The numbers in the table below represent the number of Florida and non-Florida residents for whom test results were received by the Department of Health. A person can be tested by more than one laboratory and can have both positive and negative results. **Therefore, the sum of the numbers in each column will be larger than the total number of people tested.**

Reporting lab	Inconclusive	Negative	Positive	Percent positive	Total
THE PAVILION FOR HEALTH CARE		72	10	12%	82
WESTCHESTER MEDICAL CENTER		80	1	1%	81
MEDEXPRESS FORT MYERS		65	16	20%	81
CARENOW	1	56	24	30%	81
SIGNATURE HEALTHCARE AT THE COURTYARD		70	11	14%	81
SHOAL CREEK REHABILITATION CENTER		71	9	11%	80
HEALTHY STEPS PEDIATRICS		72	8	10%	80
HURLBURT FIELD CLINIC		39	41	51%	80
MONTEFIORE MEDICAL CENTER LABORATORIES - MOSES		73	7	9%	80
DEVANSH LAB WERKS INC		67	12	15%	79
COMMUNITY HEALTH AND REHABILITATION CENTER		76	3	4%	79
SOUTH BALDWIN REGIONAL MEDICAL CENTER		75	3	4%	78
SMILEY MEDICAL GROUP		57	21	27%	78
FAST TRACK URGENT CARE CENTER - RIVERVIEW			78	100%	78
VETERANS AFFAIRS MEDICAL CENTER - PALO ALTO		28	50	64%	78
KALEIDA HEALTH CENTER FOR LABORATORY		74	4	5%	78
MEDEXPRESS URGENT CARE CAPE CORAL		73	5	6%	78
PARRISH MEDICAL CENTER		20	57	74%	77
HOPE HOSPICE AND COMMUNITY SERVICES INC	1	74	2	3%	77
ORANGE CITY NURSING AND REHAB		75	2	3%	77
LAB		29	48	62%	77
DYNAMIC MEDICAL USA			76	100%	76
UHEALTH CLINIC AT WALGREENS		61	15	20%	76
LONGWOOD FAMILY PRACTICE		66	10	13%	76
MEDFAST URGENT CARE - MELBOURNE			76	100%	76
NITE LITE PEDIATRICS - JACKSONVILLE		75	1	1%	76
ELMHURST HOSPITAL CENTER	1	73	2	3%	76
FINLAY CLINICAL LABORATORY		24	51	68%	75
NOAH CLINICAL LABORATORY		63	11	15%	74
ADVENT HEALTH CENTRA CARE - UNIVERSITY		14	60	81%	74
ABBIEJEAN RUSSELL CARE CENTER		73			73
CONSULATE HEALTH CARE - LAKE MARY		72	1	1%	73
FAST TRACK URGENT CARE CENTER - WESTCHASE			73	100%	73
OAKS OF KISSIMMEE HEALTH AND REHABILITATION CENTER		73			73
HOLY CROSS HOSPITAL		1	72	99%	73
MEDFAST URGENT CARE CENTER - SARNO			73	100%	73
OCALA FAMILY MEDICAL CENTER INC		63	9	13%	72
UNIVERSITY HEALTH SYSTEM INC		65	7	10%	72
PARAMOUNT URGENT CARE		21	51	71%	72
ADVENT HEALTH CENTRA CARE - TEMPLE TERRACE		36	36	50%	72
SCOTT LAKE HEALTH AND REHABILITATION CENTER		71			71
ADVANCED LAB		67	4	6%	71
AMMON LABS		61	10	14%	71
Marshall Health and Rehabilitation Center		71			71
CBS LABS OF TAMPA LLC		2	69	97%	71
Highlands Regional Hospital		63	7	10%	70

COVID-19: testing by laboratory

Data through Nov 12, 2020 verified as of Nov 13, 2020 at 09:25 AM

Data in this report are provisional and subject to change.

The numbers in the table below represent the number of Florida and non-Florida residents for whom test results were received by the Department of Health. A person can be tested by more than one laboratory and can have both positive and negative results. **Therefore, the sum of the numbers in each column will be larger than the total number of people tested.**

Reporting lab	Inconclusive	Negative	Positive	Percent positive	Total
CAREMOUNT MEDICAL - PATHOLOGY		68	2	3%	70
SUNCOAST COMMUNITY HEALTH CENTERS PEDIATRICS		21	49	70%	70
QPS, LLC		69	1	1%	70
THE PALACE NURSING AND REHABILITATION CENTER		70			70
HERITAGE HEALTHCARE AND REHABILITATION CENTER		69			69
SIMED LABORATORY		57	12	17%	69
HIGHLANDS MEDICAL CENTER		67	2	3%	69
BROWARD HEALTH MEDICAL CENTER		3	66	96%	69
WHITE PLAINS HOSPITAL CENTER LAB		69			69
LIFE CARE CENTER OF NEW PORT RICHEY		64	4	6%	68
WOODBIDGE FACILITY INC		67			67
AEL- MEMPHIS		17	50	75%	67
DOCTORS CENTER,THE		51	16	24%	67
LabCorp L#09258090 M#09258105		48	19	28%	67
MEYER PEDIATRICS		58	8	12%	66
ADVENT HEALTH CENTRA CARE - ORANGE CITY		3	62	95%	65
CATHOLIC HEALTH SYSTEM DEPT LABORATORY		64	1	2%	65
MEDFAST URGENT CARE CENTER - WICKHAM			65	100%	65
SARAPATH DIAGNOSTICS			65	100%	65
ASTON GARDENS AT PELICAN MARSH		64	1	2%	65
GOLDEN GATE FAMILY CLINIC		1	64	98%	65
PRIMECARE OF DOTHAN		44	20	31%	64
Consulate Healthcare of West Palm Beach		64			64
PIONEER CLINICAL LAB, LLC		57	7	11%	64
HAVEN OF OUR LADY OF PEACE		64			64
LITTLE PINE PEDIATRICS		52	11	17%	63
EISENHOWER ARMY MEDICAL CENTER		59	4	6%	63
PLANTATION GENERAL HOSPITAL CLINICAL LAB		26	37	59%	63
OUT OF STATE		40	23	37%	63
VIERA HOSPITAL			62	100%	62
HIALEAH SHORES NURSING AND REHAB CENTER		62			62
MEDEX MEDICAL EXPRESS OF PALATKA			62	100%	62
SOLARIS HEALTHCARE OSCEOLA		60	2	3%	62
RIDGEWOOD DIAGNOSTIC LABORATORY		60	2	3%	62
HEALTH FIRST - PALM BAY HOSPITAL		2	59	97%	61
EXACT SCIENCES LABORATORIES, LLC		15	45	75%	60
EMERALD COAST HOSPICE		60			60
SOUTH GEORGIA MEDICAL CENTER		48	12	20%	60
WADSWORTH HEALTH CENTER		57	3	5%	60
PALM GARDEN OF GAINESVILLE	1	57	1	2%	59
INTERNAL LAB		50	8	14%	58
FIRST CHOICE PEDIATRICS SEMORAN		57	1	2%	58
ADVENT HEALTH CENTRA CARE - WINTER GARDEN		7	51	88%	58
RCA LABORATORY SERVICES - NEW YORK ELR		25	33	57%	58
DXTERITY DIAGNOSTICS	1	57			58
ADVENT HEALTH CENTRA CARE - CITRUS PARK			58	100%	58

COVID-19: testing by laboratory

Data through Nov 12, 2020 verified as of Nov 13, 2020 at 09:25 AM

Data in this report are provisional and subject to change.

The numbers in the table below represent the number of Florida and non-Florida residents for whom test results were received by the Department of Health. A person can be tested by more than one laboratory and can have both positive and negative results. **Therefore, the sum of the numbers in each column will be larger than the total number of people tested.**

Reporting lab	Inconclusive	Negative	Positive	Percent positive	Total
CHATHAM GLEN HEALTHCARE AND REHABILITATION CENTER		58			58
STONY BROOK UNIVERSITY MEDICAL CENTER		54	4	7%	58
FL HUD DESTIN, LLC D/B/A GRAND BOULEVARD HEALTH		57			57
FLORIDA KEYS PEDIATRICS & ADOLESCENT CENTER		55	2	4%	57
ADVENT HEALTH CENTRA CARE - AZALEA PARK		46	11	19%	57
TREASURE COAST MEDICAL ASSOCIATES		1	56	98%	57
New York-Presbyterian Hospital/Weill Cornell Medi		57			57
SOUTH BALDWIN MEDICAL CENTER GULF SHORES		47	9	16%	56
MILLENIUM PHYSICIANS GROUP		1	55	98%	56
SEASIDE HEALTH AND REHABILITATION CENTER		1	55	98%	56
LABFIRST - DEPARTMENT OF PATHOLOGY		55	1	2%	56
AMERICAN FAMILY MEDICAL		45	10	18%	55
ADVENT HEALTH CENTRA CARE - WINTER HAVEN		29	26	47%	55
BOSTON RED SOX CLUB LP		55			55
NORTH PORT REHABILITATION AND NURSING CENTER		54	1	2%	55
HUNTSVILLE HOSPITAL LABORATORY		42	13	24%	55
QUICK CARE MED PL CR		52	3	5%	55
LAB PLUS, LLC AT SAINT THOMAS WEST HOSPITAL		44	11	20%	55
PALM GARDEN OF VERO BEACH		53	2	4%	55
CENTRAL BALDWIN IMMEDIATE CARE & FAMILY PRACTICE		42	13	24%	55
FLORIDA DEPARTMENT OF HEALTH		43	12	22%	55
FAST TRACK URGENT CARE CENTER - SOUTH TAMPA			55	100%	55
UNITED LABORATORY SERVICES CORPORATION		38	16	30%	54
TIFFANY HALL NURSING AND REHAB		44	10	19%	54
CLERMONT HEALTH AND REHAB		40	14	26%	54
PHYSICIANS PRIMARY CARE LAB		38	15	28%	53
OPTUM LABS LLC		7	46	87%	53
HMA SANTA ROSA MEDICAL CENTER LLC DBA		49	4	8%	53
MILLER BIOCONNECT		43	10	19%	53
MANOR CARE OF NAPLES FL LLC		53			53
STONY BROOK SOUTHAMPTON		52	1	2%	53
MEDFAST URGENT CARE CENTER - COCOA BEACH			53	100%	53
CITRUS MEMORIAL HEALTH SYSTEM LAB		2	51	96%	53
MADISON HEALTH AND REHAB		36	17	32%	53
CENTRA CARE - CONWAY		20	32	62%	52
MAGNOLIA DIAGNOSTIC		1	51	98%	52
EAST ALABAMA MEDICAL CENTER LABORATORY		44	8	15%	52
DOCTORS MEMORIAL FAMILY MEDICINE	2	13	37	71%	52
MIAMI BEACH COMMUNITY HEALTH CENTER			52	100%	52
ADVENT HEALTH		49	3	6%	52
DIAGNOSTIC LABORATORY OF OKLAHOMA		45	7	13%	52
ASCENSION SACRED HEART BAY LABORATORY		49	3	6%	52
NEW YORK CITY DEPARTMENT OF HEALTH & MENTAL		48	4	8%	52
FAST TRACK URGENT CARE CENTER - BRANDON			52	100%	52
PARKSIDE INN		52			52
SARASOTA CO. HEALTH DEPT # 58		40	12	23%	52

COVID-19: testing by laboratory

Data through Nov 12, 2020 verified as of Nov 13, 2020 at 09:25 AM

Data in this report are provisional and subject to change.

The numbers in the table below represent the number of Florida and non-Florida residents for whom test results were received by the Department of Health. A person can be tested by more than one laboratory and can have both positive and negative results. **Therefore, the sum of the numbers in each column will be larger than the total number of people tested.**

Reporting lab	Inconclusive	Negative	Positive	Percent positive	Total
ST VINCENT'S BIRMINGHAM		50	1	2%	51
PEDIATRICS OF GREATER ORLANDO		45	6	12%	51
FINLAY CLINICAL LABORATORY INC		26	25	49%	51
CLIFFORD CHESTER SIMS STATE VETERANS		51			51
WASHINGTON REHABILITATION AND NURSING CENTER		51			51
SONATA HUNTERS CREEK		43	8	16%	51
AMELIA MEDICAL CARE		1	50	98%	51
MEDFAST URGENT CARE CENTER - COCOA			51	100%	51
BAYA POINTE NURSING AND REHABILITATION		1	50	98%	51
MD LABS		29	21	42%	50
PALM GARDEN OF WEST PALM BEACH		46	4	8%	50
GENPATH			50	100%	50
EXOSOME DIAGNOSTICS		48	2	4%	50
MD 365 MEDICAL CARE		49			49
P4 DIAGNOSTIX LABORATORY NETWORK		1	48	98%	49
ADVENT HEALTH - PALM HARBOR ER		36	13	27%	49
ASSOCIATED CLINICAL LABORATORIES		47	2	4%	49
DAVID SCOTT MADWAR MD PA		49			49
ADVENT HEALTH CENTRA CARE - KID'S CARE		39	10	20%	49
CSL PLASMA		18	31	63%	49
SOLARIS HEALTHCARE DAYTONA		49			49
SOLARIS SENIOR LIVING NORTH NAPLES		48	1	2%	49
NOMIHEALTH		2	47	96%	49
MIAMI SHORES NURSING & REHAB		49			49
ADVENT HEALTH CENTRA CARE - KISSIMMEE		25	24	49%	49
NXGEN MDX		19	30	61%	49
GULFVIEW MEDICAL INSTITUTE		49			49
LUTHERAN HAVEN		46	2	4%	48
BIOIQ			48	100%	48
BAY CENTER HURRICANE SHELTER		48			48
NITE LITE PEDIATRICS - PORT ST. LUCIE		42	6	13%	48
GRANDE, THE		48			48
UCC - WELLINGTON			48	100%	48
NORTH FLORIDA REHABILITATION & SPECIALTY CARE		47			47
THE CANOPY AT BERRYHILL		47			47
TRUE NORTH HEALTH NAVIGATION LLC DBA DISPATCHHEALTH	1	39	7	15%	47
INTERLAB		1	46	98%	47
SUNCOAST OPTIMAL WELLNESS		3	44	94%	47
PROMEDICA LABORATORIES		17	30	64%	47
ATRIUM AT LIBERTY PARK		46			46
H LEE MOFFITT CANCER CENTER MICRO		46			46
EAST MANATEE FAMILY	1	1	44	96%	46
ST. CLOUD MEDICAL GROUP		46			46
ALLIANCE PEDIATRICS		24	22	48%	46
PREMIER PLACE HEALTHCARE AT THE GLENVIEW		46			46
SOFT CELL LABORATORIES		44	2	4%	46

COVID-19: testing by laboratory

Data through Nov 12, 2020 verified as of Nov 13, 2020 at 09:25 AM

Data in this report are provisional and subject to change.

The numbers in the table below represent the number of Florida and non-Florida residents for whom test results were received by the Department of Health. A person can be tested by more than one laboratory and can have both positive and negative results. **Therefore, the sum of the numbers in each column will be larger than the total number of people tested.**

Reporting lab	Inconclusive	Negative	Positive	Percent positive	Total
FAST TRACK URGENT CARE CENTER - WESLEY CHAPEL			46	100%	46
VILLAGE AT VIENNA SQUARE, THE		46			46
PHYSICIAN PARTNERS PERRY		30	15	33%	45
KEYS MEDICAL GROUP			45	100%	45
MICHAEL A MIDDLETON MD PA		44	1	2%	45
MV MEDICAL PRACTICE DBA PRIMARY URGENT CARE		45			45
MINUTECLINIC DIAGNOSTIC OF SOUTH CAROLINA, LLC		42	3	7%	45
SOUTHPORT SQUARE HARBOUR HEALTH		45			45
REGENCY CARE OF BLOUNTSTOWN LLC		44	1	2%	45
CHILDREN'S HOSPITAL OF ALABAMA		44	1	2%	45
WELLOW URGENT CARE PC		45			45
PRIMARY CARE SOUTH INC			45	100%	45
NORTH FLORIDA PEDIATRICS - MARIANNA		22	22	50%	44
ALLIANCE OF PHYSICIANS AGAINST COVID-19			44	100%	44
SIGNATURE HEALTHCARE OF PORT CHARLOTTE		44			44
MEDEXPRESS URGENT CARE LEHIGH ACRES		27	17	39%	44
FHMG FLORIDA HOSPITAL MEDICAL GROUP		36	8	18%	44
ADVENT HEALTH CENTRA CARE - LEE ROAD		22	22	50%	44
ADVENT HEALTH CENTRA CARE - POINCIANA		19	25	57%	44
MOUNT SINAI HOSPITAL LABORATORY		43	1	2%	44
MOOSEHAVEN LIFE CARE CENTER		44			44
SOLARIS HEALTHCARE IMPERIAL		43	1	2%	44
SUN COUNTRY PEDIATRICS PLLC	1	40	2	5%	43
URGENT CARE TCMA			43	100%	43
SANDY RIDGE CENTER FOR REHABILITATION AND HEALING		42	1	2%	43
ADVENT HEALTH CENTRA CARE - EAST ORLANDO		18	25	58%	43
BRANCH MEDICAL CLINIC			43	100%	43
WILSON MEMORIAL REGIONAL MEDICAL CENTER		42	1	2%	43
ADVENT HEALTH - PALM COAST			43	100%	43
BAYFRONT HEALTH URGENT CARE LLC		34	9	21%	43
MOBILE PHYSICIAN SERVICES INC		42			42
MIDWAY SPECIALLY CARE CENTER		37	5	12%	42
GROWING TOGETHER PEDIATRICS LLC		40	2	5%	42
NORTH SHORE UNIVERSITY HOSPITAL LABORATORY		40	2	5%	42
ST FRANCIS HOSPITAL		36	6	14%	42
HEALTH FIRST - CAPE CANAVERAL HOSPITAL			42	100%	42
PEDIATRICS OF CENTRAL FLORIDA KISSI		33	8	20%	41
FORT PIERCE HEALTH CARE		41			41
GENEDX		32	9	22%	41
QUOTIENT SCIENCES			41	100%	41
ERIE COUNTY MEDICAL CTR CLINICAL LABS		41			41
FHMG LAKE MARY PEDS		39	2	5%	41
BROWARD HEALTH CORAL SPRINGS EPIDEMIOLOGY DEPT			41	100%	41
ADVENT HEALTH - MOUNT DORA		6	35	85%	41
FLORIDA HOSPITAL NEW SMYRNA		4	37	90%	41
GV NAPLES OPCO, LLC		41			41

COVID-19: testing by laboratory

Data through Nov 12, 2020 verified as of Nov 13, 2020 at 09:25 AM

Data in this report are provisional and subject to change.

The numbers in the table below represent the number of Florida and non-Florida residents for whom test results were received by the Department of Health. A person can be tested by more than one laboratory and can have both positive and negative results. **Therefore, the sum of the numbers in each column will be larger than the total number of people tested.**

Reporting lab	Inconclusive	Negative	Positive	Percent positive	Total
TRUE HEALTH - LAKE UNDERHILL		39	2	5%	41
TRI-COUNTY NURSING HOME		41			41
PRIDE DIAGNOSTICS		24	16	40%	40
BIODESIX, INC.		34	6	15%	40
VETERANS AFFAIRS MEDICAL CENTER - GULF COAST		27	13	33%	40
TROY REGIONAL MEDICAL CENTER		31	8	21%	39
NSPIRE HEALTHCARE TAMARAC		38	1	3%	39
NATIONS BEST FAMILY HEALTH CARE		14	25	64%	39
ARBOR TRAIL		39			39
ADVENT HEALTH CENTRA CARE - ST. CLOUD		37	2	5%	39
CLINICAL RESEARCH SEQUENCING PLATFORM		8	31	79%	39
ORLANDO HEALTH AND REHAB CENTER		4	35	90%	39
VISITING PHYSICIANS ASSOCIATION		34	4	11%	38
LENOX HILL HOSPITAL		34	4	11%	38
FIRST CHOICE URGENT CARE		10	28	74%	38
PEDIATRIC CARE CENTER- JACKSONVILLE BEACH		11	27	71%	38
SMA LAB		6	32	84%	38
CAPITAL REGIONAL MEDICAL CENTER		2	36	95%	38
DAYSRING SENIOR LIVING		38			38
HEALTH CENTER AT BRENTWOOD		38			38
RAINBOW PEDIATRICS PC LLC / BREAKFAST POINT		38			38
PRECISION HEALTH SOLUTIONS LAB		9	28	76%	37
USF HEALTH MORSANI CENTER		5	32	86%	37
ONE MILO		37			37
TRENTON MEDICAL CENTER INC DBA PALMS MEDICAL GROUP	2	27	8	22%	37
ADVENT HEALTH - LAKE MARY		35	2	5%	37
NO FLORIDA PEDIATRICS, PA		37			37
UNIVERSITY OF ALABAMA		33	3	8%	36
EAST LAKE PEDIATRICS			36	100%	36
KENDALL REGIONAL MEDICAL CENTER LAB	3		33	92%	36
BAPTIST MEDICAL CENTER SOUTH		27	9	25%	36
DBI HEALTH INC		34	2	6%	36
NEW YORK PRESBYTERIAN - QUEENS DIAGNOSTIC		35	1	3%	36
BUENA VISTA URGENT CARE		15	21	58%	36
BAYSHORE PATHOLOGY		34	1	3%	35
IRL		4	31	89%	35
LAKELAND REGIONAL HEALTH LAKE MIRIAM		3	32	91%	35
WINDSOR OAKS		35			35
FHMG_CTR FOR SENIOR HEALTH		30	5	14%	35
EMBRY RIDDLE AERONAUTICAL UNIVERSITY HEALTH SERVICES			35	100%	35
ADVENT HEALTH - FISH MEMORIAL		2	33	94%	35
RIVERS FAMILY MEDICINE PA		31	4	11%	35
P23 LABS		35			35
EXPERTUS LABORATORIES INC		13	21	62%	34
NEXT MOLECULAR ANALYTICS		4	30	88%	34
PALMS OF SEBRING		24	10	29%	34

COVID-19: testing by laboratory

Data through Nov 12, 2020 verified as of Nov 13, 2020 at 09:25 AM

Data in this report are provisional and subject to change.

The numbers in the table below represent the number of Florida and non-Florida residents for whom test results were received by the Department of Health. A person can be tested by more than one laboratory and can have both positive and negative results. **Therefore, the sum of the numbers in each column will be larger than the total number of people tested.**

Reporting lab	Inconclusive	Negative	Positive	Percent positive	Total
CENTRA CARE – APOPKA			34	100%	34
PONCE THERAPY CARE CENTER		31	3	9%	34
FLORIDA MEDICAL CLINIC PA		34			34
RDV SPORTSPLEX PEDIATRICS		23	11	32%	34
BROAD INSTITUTE CLINICAL SEQUENCING RESEARCH PLATFORM	1	30	3	9%	34
ALTAMONTE PEDIATRIC ASSOCIATES		30	3	9%	33
DOCTORS MEMORIAL HOSPITAL		13	20	61%	33
NORTHEAST FLORIDA NEUROLOGY CLINICS, INC		30	3	9%	33
AHSE ROP		32	1	3%	33
RDX BIOSCIENCE			33	100%	33
ST JAMES HEALTH AND REHABILITATION CENTER		33			33
DOH-WEST PALM BEACH BRANCH LABORATORY		1	32	97%	33
MED EXPRESS		1	32	97%	33
ADVENTHEALTH PROMPT CARE AT SUN N LAKE		1	32	97%	33
AYERS NURSING AND REHABILITATION CENTER		33			33
ACCURATE DIAGNOSTIC LAB		32	1	3%	33
POPLAR HEALTHCARE PLLC	1	10	22	67%	33
BRONX LEBANON HOSPITAL-MEDICAL CENTER		32	1	3%	33
HUNTINGTON HOSPITAL LABORATORY		32	1	3%	33
RASHDA ALBIBI M.D. P.A.		30	2	6%	32
ADVENT HEALTH CENTRA CARE - HUNTERS CREEK			32	100%	32
WESTMINSTER ST AUGUSTINE		32			32
ST AUGUSTINE PEDIATRIC ASSOC		30	2	6%	32
APC PEDIATRICS AT RYE ROAD MEDICAL PARK		32			32
HOLZER HEALTH CENTER			32	100%	32
DEPARTMENT OF HEALTH & HUMAN SERVICES		32			32
RITECARE MED CTR H			31	100%	31
WESLEY HAVEN VILLA		31			31
SOUTHEAST ALABAMA MEDICAL CENTER			31	100%	31
ST. MARYS MEDICAL CENTER		1	30	97%	31
ROCHESTER GENERAL HOSPITAL LABORATORY		30	1	3%	31
MOLECULAR TESTING LABS			31	100%	31
MEDFAST URGENT CARE - EDGEWATER			31	100%	31
PALMS MEDICAL GROUP HIGH SPRINGS		30	1	3%	31
DISCOVERY COMMONS AT BRADENTON		31			31
DAIRY ROAD URGENT CARE		14	17	55%	31
GRAND OAKS OF JENSEN BEACH LLC		31			31
PALM GARDEN OF WINTER HAVEN		17	14	45%	31
LECONTE MEDICAL CENTER LAB		25	6	19%	31
DE LUNA HEALTH AND REHABILITATION CENTER		31			31
REGENCY PARK ASSISTED LIVING FACILITY		29	1	3%	30
STEINHATCHEE FAMILY MEDICAL CENTER		27	3	10%	30
PRMG - EAST NAPLES		23	7	23%	30
ADVENT HEALTH - ORLANDO		27	3	10%	30
SEMINOLE NURSING PAVILION		23	7	23%	30
SOLARIS HEALTHCARE LAKE CITY		20	10	33%	30

COVID-19: testing by laboratory

Data through Nov 12, 2020 verified as of Nov 13, 2020 at 09:25 AM

Data in this report are provisional and subject to change.

The numbers in the table below represent the number of Florida and non-Florida residents for whom test results were received by the Department of Health. A person can be tested by more than one laboratory and can have both positive and negative results. **Therefore, the sum of the numbers in each column will be larger than the total number of people tested.**

Reporting lab	Inconclusive	Negative	Positive	Percent positive	Total
PHYSICIAN ASSOCIATES LLC		26	4	13%	30
SARATOGA HOSPITAL LABORATORY		29	1	3%	30
MOLECULAR DIAGNOSTICS		1	29	97%	30
BENTON HOUSE OF ST. JOHNS		30			30
DOH		16	14	47%	30
PEDIATRICS OF CENTRAL FLORIDA – SAINT CLOUD	1	26	2	7%	29
CARENOW URGENT CARE – FORT PIERCE		27	2	7%	29
YOUR FAMILY WALK-IN CLINIC			29	100%	29
BAYFRONT MEDICAL		23	6	21%	29
PATRICK AIR FORCE BASE		1	28	97%	29
WESTWOOD NURSING AND REHABILITATION		28	1	3%	29
ADVENTHEALTH CENTRA CARE LONGWOOD		26	3	10%	29
FLORIDA HOSPITAL		21	8	28%	29
P4CLINICAL	3	2	24	83%	29
PHOSPHORUS DIAGNOSTICS		27	2	7%	29
WUESTHOFF MEMORIAL HOSPITAL			29	100%	29
NORTH FLORIDA PEDIATRICS PA		28	1	3%	29
WELL HEALTH WORKS		28	1	3%	29
AMEERAH LABS			29	100%	29
NAPLES PEDIATRICS INC□		27	1	4%	28
IPSUM DIAGNOSTICS			28	100%	28
SANFORD MOBILE LAB PGA TOUR		27	1	4%	28
ADVENTIST HEALTH SYSTEM FLORIDA		23	5	18%	28
ISLAND COAST PEDIATRICS		28			28
MINUTECLINIC DIAGNOSTIC OF RHODE ISLAND, LLC #1544		27	1	4%	28
OAKTREE HEALTHCARE			27	100%	27
Heartland Healthcare of Ft. Myers		27			27
HENDRY REGIONAL MEDICAL CENTER CLINICAL LABORATORY		27			27
PALM HARBOR PHARMACY		24	3	11%	27
John Knox Village of Florida ALF		27			27
SUNCOAST LABS			27	100%	27
PHYSICIANS REGIONAL CLINIC		18	9	33%	27
LONGLEAF DIAGNOSTIC LABORATORIES		2	25	93%	27
JACKSONVILLE KIDS PEDIATRICS, PLLC		24	3	11%	27
UCLA HEALTHCARE CLINICAL LABS		23	4	15%	27
LOURDES HOSPITAL INC		25	2	7%	27
EVENT MED SERVICES LABORATORY		27			27
JACKSON HEALTH SYSTEM		1	26	96%	27
MEDFAST URGENT CARE - TITUSVILLE			27	100%	27
PALM GARDEN OF JACKSONVILLE		26	1	4%	27
FLAGLER COUNTY HEALTH DEPARTMENT		25	1	4%	26
COMPREHENSIVE CHILDCARE		20	6	23%	26
Q ANSWER LAB	1	2	23	88%	26
CDC		17	9	35%	26
LIFE CARE CENTER OF WINTER HAVEN		14	12	46%	26
FAST TRACK URGENT CARE CENTER - SEMINOLE			26	100%	26

COVID-19: testing by laboratory

Data through Nov 12, 2020 verified as of Nov 13, 2020 at 09:25 AM

Data in this report are provisional and subject to change.

The numbers in the table below represent the number of Florida and non-Florida residents for whom test results were received by the Department of Health. A person can be tested by more than one laboratory and can have both positive and negative results. **Therefore, the sum of the numbers in each column will be larger than the total number of people tested.**

Reporting lab	Inconclusive	Negative	Positive	Percent positive	Total
THE WELLNESS CENTER AT LAKEWOOD RANCH			26	100%	26
CYPRESS COVE CARE CENTER			26	100%	26
MONCRIEF ARMY HEALTH CLINIC			26	100%	26
PruittHealth Santa Rosa		25	1	4%	26
FLORIDA HEALTH CARE PLAN INC		2	24	92%	26
PRECISION HEALTH RESOURCES LLC		19	7	27%	26
BIOFIRE		7	19	73%	26
SUNY UPSTATE MEDICAL UNIVERSITY		23	3	12%	26
BAY COUNTY JAIL ANNEX		21	5	19%	26
HEALTH FIRST - VIERA HOSPITAL		1	24	96%	25
DOUGLAS T JACOBSON STATE VETERANS HOME		25			25
New York-Presbyterian Hospital/Columbia Universit		25			25
CONNECTICUT DEPARTMENT OF HEALTH		22	3	12%	25
LAKE VIEW CARE CENTER AT DELRAY		25			25
ST. CLOUD HOSPITAL		20	5	20%	25
TRADITIONAL HOME CARE INC		25			25
NORTHWELL HEALTH PLAINVIEW HOSPITAL LABORATORY		22	3	12%	25
STUART URGENT CARE			25	100%	25
ADVENT HEALTH CENTRA CARE - SAND LAKE		2	23	92%	25
FLORIDA DEPARTMENT OF HEALTH IN POLK COUNTY		25			25
AFC PHYSICIANS OF FLORIDA		24	1	4%	25
CONEY ISLAND HOSPITAL		24	1	4%	25
ADVENT HEALTH CENTRA CARE - LAKE BUTLER BOULEVARD			25	100%	25
LABORATORY DYNAMICS		20	4	17%	24
TRUGENX		1	23	96%	24
BioReference Laboratories, Inc		4	20	83%	24
MADWAR		19	5	21%	24
COURTYARDS OF ORLANDO		24			24
AVENTIS BIO-SERVICES CTL		24			24
PALM RIVER COMMUNITY HEALTH CENTER		20	4	17%	24
LAB CORP		12	12	50%	24
SARNO EXTENDED HOURS		6	18	75%	24
WELLNOW URGENT CARE		23	1	4%	24
SENIOR HEALTH OF WINTER PARK DUNDEE		23			23
WESTMINSTER WOODS ON JULINGTON CREEK		21	2	9%	23
UNIPATH		16	7	30%	23
PECONIC BAY MEDICAL CENTER LABORATORY		19	4	17%	23
ESCAMBIA COUNTY JAIL		15	8	35%	23
UF HEALTH NORTH JACKSONVILLE			23	100%	23
COLOR GENOMICS, INC.		22	1	4%	23
University Hills health and Rehabilitation		15	8	35%	23
ISLAND COAST PEDIATRICS PA		22	1	4%	23
EXPRESS CARE OF BELLEVIEW		23			23
THE TERRACE OF JACKSONVILLE		3	20	87%	23
UNIVERSITY HILLS HEALTH AND REHABILITATION CENTER		18	5	22%	23
PENNSYLVANIA DEPT OF HEALTH		19	4	17%	23

COVID-19: testing by laboratory

Data through Nov 12, 2020 verified as of Nov 13, 2020 at 09:25 AM

Data in this report are provisional and subject to change.

The numbers in the table below represent the number of Florida and non-Florida residents for whom test results were received by the Department of Health. A person can be tested by more than one laboratory and can have both positive and negative results. **Therefore, the sum of the numbers in each column will be larger than the total number of people tested.**

Reporting lab	Inconclusive	Negative	Positive	Percent positive	Total
PALM BAY URGENT CARE		5	18	78%	23
FAMILY CARE PARTNERS		13	10	43%	23
JOSEPH L MORSE GERIATRIC CENTER	2	20			22
MAINSTREET FAMILY URGENT CARE		1	21	95%	22
ADVENT HEALTH - LAKE WALES		14	8	36%	22
USF		1	21	95%	22
COLLIER HMA PHYSICIAN MANAGEMENT LLC		18	4	18%	22
MEDLOGIC, LLC		3	19	86%	22
IMA MEDICAL GROUP POINCIANA		11	11	50%	22
NOMIHEALTH LAB SERVICES		2	20	91%	22
EGL GENETIC DIAGNOSTICS		1	21	95%	22
MEDEXPRESS LUTZ			22	100%	22
PROMPT CARE OF CENTRAL FLORIDA			22	100%	22
FIRST CHOICE PEDIATRICS LOOP		20	2	9%	22
HENNEPIN COUNTY MEDICAL CENTER (HCMC)		12	10	45%	22
GRAND ST PAUL CVS		22			22
FLORIDA PEDIATRICS		6	16	73%	22
DIACARTA INC.		22			22
FLORIDA HEALTH CARE		3	19	86%	22
PENSACOLA PEDIATRICS - PACE		16	6	27%	22
MOBILE DIVISION LABORATORY		7	15	68%	22
ST JUDE CHILDRENS RESEARCH HOSPITAL		21			21
STATE LAB		2	19	90%	21
WUESTHOFF MEDICAL CENTER-MELBOURNE			21	100%	21
BAPTIST HEALTH SOUTH FLORIDA - WEST BOCA URGENT CARE			21	100%	21
ST. ANNE'S NURSING CENTER & RESIDENCE		21			21
CENTRA CARE - SAND LAKE			21	100%	21
ROCKLEDGE REGIONAL MEDICAL CENTER		17	4	19%	21
ORLANDO HEALTH CENTER FOR REHABILITATION		21			21
VASSAR BROTHERS MEDICAL CENTER LABORATORY		20	1	5%	21
ADVENT HEALTH CENTRA CARE			21	100%	21
SUNQUEST		3	18	86%	21
KORGENE LAB		4	17	81%	21
BROOKDALE UNIVERSITY HOSPITAL		20	1	5%	21
CLEVELAND CLINIC FOUNDATION		11	10	48%	21
PULMONARY SPECIALISTS OF THE PALM BEACHES		15	6	29%	21
NEOGENOMICS LABORATORIES INC		21			21
KEY PRIMARY CARE			21	100%	21
MADISON COUNTY MEMORIAL HOSP		12	9	43%	21
FHMG-FLORIDA HOSPITAL MEDICAL GROUP		18	3	14%	21
MAIN STREET MEDICAL CENTER			21	100%	21
CLINICAL PATHOLOGY LABORATORIES SOUTHEAST			21	100%	21
SOUTHERN LABORATORY		3	17	85%	20
MEDFAST URGENT CARE CENTERS LLC			20	100%	20
MEDICAL EXPRESS CORP		18	2	10%	20
THE CHAPPEL GROUP RESEARCH		20			20

COVID-19: testing by laboratory

Data through Nov 12, 2020 verified as of Nov 13, 2020 at 09:25 AM

Data in this report are provisional and subject to change.

The numbers in the table below represent the number of Florida and non-Florida residents for whom test results were received by the Department of Health. A person can be tested by more than one laboratory and can have both positive and negative results. **Therefore, the sum of the numbers in each column will be larger than the total number of people tested.**

Reporting lab	Inconclusive	Negative	Positive	Percent positive	Total
PARK WEST MEDICAL CENTER		19	1	5%	20
INDIAN RIVER CTR, LLC		19	1	5%	20
MINUTE CLINIC LLC #2216		19	1	5%	20
DAYSPRING VILLAGE		20			20
MD 365 MEDICAL CARE PLLC		20			20
MONTEFIORE NEW ROCHELLE HOSPITAL		19	1	5%	20
QUEENS HOSPITAL CENTER		19	1	5%	20
BOCA BIOLISTIC REFERENCE LAB			20	100%	20
BVL/LITTLE ANGEL PEDIATRICS		20			20
TGH URGENT CARE - TYRONE			20	100%	20
CARENOW - DOWNTOWN NORTH GULCH		20			20
HARBOUR HEALTH CENTER		19	1	5%	20
LAUDERDALE NURSING CENTER LLC		20			20
CRAIG BERGER MD PL D/B/A BAY AREA EYE INSTITUTE		20			20
EVERLYWELL		13	7	35%	20
QHC UPSTATE MEDICAL PC		16	4	20%	20
PENSACOLA DEVELOPMENTAL CENTER		4	16	80%	20
CENTRA CARE - LAKE NONA		3	17	85%	20
SUNTREE INTERNAL MEDICINE		20			20
STATEN ISLAND UNIVERSITY HOSPITAL-POUCH		20			20
CORAL GABLES HOSPITAL			19	100%	19
MINUTECLINIC DIAGNOSTIC OF RHODE ISLAND, LLC #212		19			19
PALMETTO FAMILY HEALTHCARE		8	11	58%	19
UPMC CHAUTAUQUA AT WCA LABORATORY		18	1	5%	19
STONE WASH CLINICAL LABORATORIES		2	17	89%	19
CDR MAGUIRE - MIAMI BEACH CC MISSION 17388		2	17	89%	19
PATHGROUP			19	100%	19
HARBORCHASE OF VERO BEACH		17	2	11%	19
HEALTHY MINORS, LLC.		19			19
MED HEALTH SERVICES		18	1	5%	19
LAB INTERMARKET FACILITY LAB		1	18	95%	19
MILLENNIUM PHYSICIAN GROUP LLC		18	1	5%	19
INTEGRATED REGIONAL LABORATORIES - LARGO			19	100%	19
MEDCOMP SCIENCES			19	100%	19
MADISON CORE LABORATORIES		17	1	6%	18
ASCENSION MEDICAL GROUP			18	100%	18
SEVEN RIVERS REGIONAL MEDICAL CENTER		5	13	72%	18
TPCA CLINICAL LABORATORIES		15	3	17%	18
HERITAGE WATERSIDE		18			18
MOORINGS PARK OAKSTONE AT GREY OAKS		17	1	6%	18
BETHUNE-COOKMAN UNIVERSITY			18	100%	18
ADVENT HEALTH - LAKE MARY PEDIATRICS		12	6	33%	18
PERSONAL PEDIATRICS		17	1	6%	18
CATHOLIC HEALTH SERVICES REGIONAL LABORATORY		15	3	17%	18
INTERCOASTAL MEDICAL GROUP			18	100%	18
FLORIDA PEDIATRIC GROUP		5	13	72%	18

COVID-19: testing by laboratory

Data through Nov 12, 2020 verified as of Nov 13, 2020 at 09:25 AM

Data in this report are provisional and subject to change.

The numbers in the table below represent the number of Florida and non-Florida residents for whom test results were received by the Department of Health. A person can be tested by more than one laboratory and can have both positive and negative results. **Therefore, the sum of the numbers in each column will be larger than the total number of people tested.**

Reporting lab	Inconclusive	Negative	Positive	Percent positive	Total
ADVENTHEALTH PROMPT CARE			18	100%	18
CENTRAL FLORIDA HEALTH CARE INC		2	16	89%	18
PONTE VEDRA GARDENS		18			18
XPRESS WELLNESS URGENT CARE			18	100%	18
FLOMEDILAB			18	100%	18
ST PETER'S BENDER LABORATORY		18			18
TOTAL RENAL LABORATORIES INC		13	5	28%	18
METRO KNOXVILLE HMA		17	1	6%	18
DAVID LAWRENCE CENTER		15	2	12%	17
UVMCM MICROBIOLOGY		16	1	6%	17
ASCENSION ST VINCENT'S PRIMARY CARE			17	100%	17
MINUTECLINIC, LLC #08366		15	2	12%	17
GATEWAY CARE CENTER		17			17
TAYLORVILLE FAMILY MEDICINE		12	5	29%	17
MEDEXPRESS URGENT CARE HUDSON			17	100%	17
URGENT CARE & WELLNESS CENTER		3	14	82%	17
JACKSON NORTH MEDICAL CENTER		2	15	88%	17
GOOD SAMARITAN HOSPITAL LABORATORY		14	3	18%	17
LONG ISLAND JEWISH MED CTR		16	1	6%	17
Advent health care center Celebration		16	1	6%	17
PHYSICIANS STAT			17	100%	17
J FRANK AVEY MD		12	5	29%	17
REDITUS LABORATORIES			17	100%	17
HEALTH CARE DISTRICT OF PALM BEACH COUNTY MAIN OFFICE		1	16	94%	17
BORLAND GROOVER CLINIC	1	15	1	6%	17
CHIPOLA MEDICAL ASSOCIATES, LLC		12	5	29%	17
BAYVIEW MEDICAL		17			17
CLERMONT ADVENTHEALTH CENTRA CARE			17	100%	17
LABORATORY ALLIANCE OF CENTRAL NEW YORK		17			17
CONSOLIDATED LAB SERVICES		8	9	53%	17
PruittHealth Panama City		17			17
POARCH BANC CREEK INDIANS TRIBAL HEALTH DEPARTMENT			17	100%	17
FLORIDA COMMUNITY HEALTH CENTER OF ST. LUCIE		1	16	94%	17
ADVANCED MEDICAL GROUP			17	100%	17
ADVENT HEALTH - LAKE NONA		14	2	13%	16
WALK IN MEDICAL URGENT CARE		16			16
CARENOW URGENT CARE - LAKE MARY			16	100%	16
VILLAGE DOCTORS OF KEYSTONE		15	1	6%	16
TRINITY AL SENIOR HOUSING LLC		16			16
XERA MED RESEARCH			16	100%	16
URGENT CARE CLINIC OF LINCOLN		14	2	13%	16
CHILDREN MED CARE INC		15	1	6%	16
FOUNTAIN INN NURSING & REHABILITATION CTR, INC		16			16
WARDE MEDICAL LABORATORY		11	5	31%	16
PEDIATRIC HEALTH CARE ALLIANCE			16	100%	16
CL BRUMBACK PRIMARY CARE CLINIC LANTANA			16	100%	16

COVID-19: testing by laboratory

Data through Nov 12, 2020 verified as of Nov 13, 2020 at 09:25 AM

Data in this report are provisional and subject to change.

The numbers in the table below represent the number of Florida and non-Florida residents for whom test results were received by the Department of Health. A person can be tested by more than one laboratory and can have both positive and negative results. **Therefore, the sum of the numbers in each column will be larger than the total number of people tested.**

Reporting lab	Inconclusive	Negative	Positive	Percent positive	Total
SOUTHSIDE HOSPITAL NORTHWELL HEALTH LABORATORY		15	1	6%	16
TEN HEALTHCARE		2	14	88%	16
PEDIATRICS IN BREVARD PA- ROCKLEDGE		11	5	31%	16
CENTURY CENTER FOR REHABILITATION & HEALING		6	10	63%	16
Oakhurst Center		16			16
ANCIENT CITY PEDIATRICS		16			16
HEALTH CENTRAL HOSPITAL			16	100%	16
MINUTE CLINIC INCORPORATE		13	3	19%	16
INDIGO MANOR		8	8	50%	16
INTERNATIONAL MEDICAL LABORATORY		16			16
NORTH FLORIDA PEDIATRICS PA - DUVAL		16			16
AZALEA TRACE PHYSICIAN SERVICES		16			16
BARRY UNIVERSITY STUDENT HEALTH SERVICES		9	6	40%	15
CLYDE E LASSEN STATE VETERANS NURSING HOME		15			15
MILTON 4707		15			15
GRACE PEDIATRICS		9	6	40%	15
DIATHERIX		13	2	13%	15
CENTRA CARE - DR. PHILLIPS		1	14	93%	15
ADVENT HEALTH - ZEPHYRHILLS			15	100%	15
KEY WEST MEDICAL CENTER	1	14			15
MANOR OAKS NURSING & REHAB CENTER		14	1	7%	15
Heritage Healthcare at Tallahassee		15			15
MINUTE CLINIC, LLC DBA MINUTECLINIC #4505		14	1	7%	15
WASHINGTON HEIGHTS NYC LAB		14	1	7%	15
FAST TRACK URGENT CARE CENTER - TYRONE			15	100%	15
WIREGRASS DIRECT PRIMARY CARE PLLC		13	2	13%	15
PINNACLES PEDS CARE PA		15			15
ORLANDO HEALTH		2	13	87%	15
JACOBI MEDICAL CENTER		15			15
TGH URGENT CARE - SEMINOLE			15	100%	15
ALL FLORIDA FAMILY & SPORTS MEDICINE		14	1	7%	15
FLORIDA HOSPITAL LABS		6	9	60%	15
UNIVERSITY HOSPITAL		13	2	13%	15
BOZEMAN HEALTH DEACONESS HOSPITAL		12	3	20%	15
MARATHON HEALTH FOR LIFE		15			15
FLORIDA MEDICAL CLINIC LLC		15			15
EAST NEW YORK DIAGNOSTIC AND TREATMENT		14			14
JAMAICA HOSPITAL MEDICAL CENTER		14			14
COMMUNITY HEALTH CENTERS OF PINELLAS INC			14	100%	14
NORTH CAROLINA DEPARTMENT OF HEALTH & HUMAN SERVICES			14	100%	14
OCALA FAMILY MEDICAL CENTER		11	3	21%	14
POLK CHD BARTOW		13	1	7%	14
ASURANCE SCIENTIFIC LABORATORIES		14			14
PHARMCO RX		13	1	7%	14
PROVISTA DIAGNOSTICS, INC		14			14
BAY VUE NURSING AND REHABILITATION CENTER		14			14

COVID-19: testing by laboratory

Data through Nov 12, 2020 verified as of Nov 13, 2020 at 09:25 AM

Data in this report are provisional and subject to change.

The numbers in the table below represent the number of Florida and non-Florida residents for whom test results were received by the Department of Health. A person can be tested by more than one laboratory and can have both positive and negative results. **Therefore, the sum of the numbers in each column will be larger than the total number of people tested.**

Reporting lab	Inconclusive	Negative	Positive	Percent positive	Total
NEW YORK PRESBYTERIAN - ALLEN HOSPITAL		14			14
LINCOLN DIAGNOSTIC LAB		14			14
WESTPAC LABS		1	13	93%	14
CHARTER SENIOR LIVING OF PANAMA CITY BEACH		14			14
OKEECHOBEE HEALTHCARE FACILITY			14	100%	14
PEDIATRICS IN BREVARD PA		7	7	50%	14
LAKELAND NURSING AND REHABILITATION CENTER			14	100%	14
MARTIN ACQUISITION 1 LLC DBA		14			14
BROOKWOOD BAPTIST MEDICAL CENTER		13	1	7%	14
AFTER HOURS PEDIATRICS			14	100%	14
FLORIDA HEALTH CARE DELAND			14	100%	14
DCH REGIONAL MEDICAL CENTER LABORATORY		13	1	7%	14
MEDEMERGE		13	1	7%	14
DELTONA HEALTH CARE		7	7	50%	14
ADVENT HEALTH CENTRA CARE - APOKA NORTH		10	4	29%	14
THE COMMONWEALTH OF MASSACHUSETTS			13	100%	13
PORT CHARLOTTE REHABILITATION CENTER		13			13
WEDGEWOOD HEALTHCARE CENTER		10	3	23%	13
ADVANCED URGENT CARE		11	2	15%	13
ESCAMBIA COMMUNITY CLINIC		2	11	85%	13
MIDWAY PRIMARY CARE, LLC		13			13
THE CANOPY AT HARPER LAKE	1		12	92%	13
ALLEGRO		13			13
VILLAGE ON THE ISLE		12	1	8%	13
COOPER FAMILY MEDICAL, PLLC		13			13
FHMG- FLORIDA HOSPITAL MEDICAL GROUP		9	4	31%	13
PREMISE HEALTH MIA			13	100%	13
ST CATHERINE OF SIENA HOSPITAL		13			13
GRAMERCY PARK URGENT CARE		13			13
PINELLAS COUNTY JAIL			13	100%	13
LAKELAND REGIONAL HEALTH - PWC/OB			13	100%	13
IN-OFFICE LAB		12	1	8%	13
FLORIDA STATE HOSPITAL			13	100%	13
CLINICAL LABORATORY SERVICES			13	100%	13
BOULEVARD REHABILITATION CENTER			13	100%	13
SOUTHEAST FAMILY HEALTHCARE CENTER			13	100%	13
CALHOUN LIBERTY HOSPITAL			13	100%	13
CARESPOT OF NOCATEE			13	100%	13
CARESPOT		1	12	92%	13
ERIC C MARSHAL MD, PC DBA MINUTECLINIC		12	1	8%	13
AURORA DIAGNOSTICS		2	11	85%	13
HEALTH PARK CARE CENTER		13			13
SILVERCREST HEALTH AND REHABILITATION CENTER		13			13
ANDALUSIA HEALTH		7	6	46%	13
WINTER GARDEN REHAB AND NURSING CENTER		13			13
OPIS ISLAND LAKE CENTER		13			13

COVID-19: testing by laboratory

Data through Nov 12, 2020 verified as of Nov 13, 2020 at 09:25 AM

Data in this report are provisional and subject to change.

The numbers in the table below represent the number of Florida and non-Florida residents for whom test results were received by the Department of Health. A person can be tested by more than one laboratory and can have both positive and negative results. **Therefore, the sum of the numbers in each column will be larger than the total number of people tested.**

Reporting lab	Inconclusive	Negative	Positive	Percent positive	Total
NAPLES GREEN VILLAGE		12			12
FELICIDAD MEDICAL CENTER			12	100%	12
ST. JUDES LABORATORIES		12			12
ATLANTIC URGENT CARE			12	100%	12
VPA PC LAB		12			12
WEST ISLIP URGENT CARE		12			12
APPLE DIAGNOSTICS LAB		5	7	58%	12
PARKWEST MEDICAL CENTER		10	2	17%	12
ADVENT HEALTH CENTRA CARE - LAKE BUENA VISTA			12	100%	12
ADVENT HEALTH - ALTAMONTE SPRINGS		8	4	33%	12
CANTON-POTSDAM HOSPITAL LABORATORY		12			12
HOLLEY-NAVARRE MEDICAL CLINIC		5	7	58%	12
BROWARD DIALYSIS			12	100%	12
NOVANT HEALTH GOHEALTH URGENT CARE-HARRISBURG		5	7	58%	12
ISLAND URGENT CARE PLLC DBA AFC URGENT CARE		11	1	8%	12
ISLAND URGENT CARE PLLC		12			12
LIFE CARE OF PORT SAINT LUCIE		3	9	75%	12
FLORIDA DEPARTMENT OF HEALTH IN LAKE COUNTY		5	7	58%	12
NORTH CENTRAL BRONX HOSPITAL		11	1	8%	12
MI2297090CV HOLLAND-23D2189684		12			12
HUNT CLUB MEDICAL		11	1	8%	12
LEON CHD		12			12
ZON BEACHSIDE LLC		9	3	25%	12
TARPON POINT NURSING AND REHABILITATION CENTER		12			12
NORTH FLORIDA PEDIATRICS		11	1	8%	12
IREPERTOIRE_MOL_LAB		12			12
SRMC AVALON		9	3	25%	12
FLORIDA DEPARTMENT OF HEALTH IN HILLSBOROUGH COUNTY			12	100%	12
CLEVELAND CLINIC			12	100%	12
GLEN OAKS HEALTH AND REHABILITATION CENTER			12	100%	12
AMERICAN ESOTERIC LABORATORIES			12	100%	12
SHELBY COUNTY HEALTH CARE CORPORATION		9	3	25%	12
CARITHERS PEDIATRIC GROUP		6	6	50%	12
HELIX DIAGNOSTICS			12	100%	12
CAPE REGIONAL MEDICAL CENTER		12			12
LEVY COUNTY DEPARTMENT OF HEALTH		12			12
HEALTHFIRST ADVENT HEALTH CENTRA CARE COCOA BEACH			12	100%	12
PRACTICE MANAGEMENT OF AMERICA, INC.		1	11	92%	12
HUDSON VALLEY HOSPITAL CENTER LABORATORY		11	1	8%	12
FLORIDA DEPT OF HEALTH		4	8	67%	12
INDIAN RIVER MEDICAL CENTER		11	1	8%	12
NO NAME		8	4	33%	12
GRAND VILLA OF ST PETERSBURG		11	1	8%	12
DYNAMIC DNA LAB		1	11	92%	12
REDI-MED WALK-IN FAMILY CARE			11	100%	11
EPIPHANY HEALTH		6	5	45%	11

COVID-19: testing by laboratory

Data through Nov 12, 2020 verified as of Nov 13, 2020 at 09:25 AM

Data in this report are provisional and subject to change.

The numbers in the table below represent the number of Florida and non-Florida residents for whom test results were received by the Department of Health. A person can be tested by more than one laboratory and can have both positive and negative results. **Therefore, the sum of the numbers in each column will be larger than the total number of people tested.**

Reporting lab	Inconclusive	Negative	Positive	Percent positive	Total
WINTER PARK CARE AND REHABILITATION			11	100%	11
PLAINVIEW URGENT CARE		10	1	9%	11
SHELBY BAPTIST MEDICAL CENTER		6	5	45%	11
CREEKSIDE CARE CENTER			11	100%	11
GOLDEN GLADES NURSING & REHABILITATION CTR		11			11
MAUREEN OROURKE-FUTEY			11	100%	11
ROCKLEDGE FAMILY HEALTH			11	100%	11
NEWYORK-PRESBYTERIAN/ LAWRENCE HOSPITAL LABORATORY		10	1	9%	11
PEDIATRIC SPECIALISTS MEDICAL GROUP	1	10			11
CORE LABORATORY		1	10	91%	11
WALGREEN EASTERN CO, INC		11			11
FUNGAL REFERENCE LABORATORY		11			11
SNH BRFL TENANT LLC		11			11
AFC URGENT CARE SEMINOLE			11	100%	11
EXCEL PEDIATRICS			11	100%	11
CARE FAST MURABELLA		7	4	36%	11
WALGREEN		3	8	73%	11
DOCTORS URGENT CARE LLC			11	100%	11
PALM BEACH PATHOLOGY		9	2	18%	11
ST ELIZABETH MEDICAL CENTER LABORATORY		10	1	9%	11
CHILDREN'S MEDICAL CENTER			11	100%	11
PROHEALTH MEDICAL CLINIC			11	100%	11
HARBOUR ISLAND PEDIATRICS		8	3	27%	11
HOBDAIR FAMILY HEALTH LLC		8	3	27%	11
PROMEDICA LABORATORIES		10	1	9%	11
ACCESS POINT HEALTHCARE URGENT & PRIMARY CARE		5	6	55%	11
PHYSICIANS PRIMARY CARE OF SOUTHWEST FLORIDA		9	2	18%	11
SOLARIS SENIOR LIVING VERO BEACH		11			11
BROOKLYN HOSPITAL CENTER DOWNTOWN CAMPUS		11			11
FHCP-PORT ORANGE		3	8	73%	11
FG RAPID RESULTS		11			11
PREMIER URGENT CARE OF BREVARD LLC			11	100%	11
BENTON HOUSE OF PORT ORANGE		8	3	27%	11
TREASURE COAST URGENT CARE			11	100%	11
RIVERHEAD URGENT CARE		11			11
JOHNS HOPKINS CHILDREN'S HOSPITAL			11	100%	11
THE TERRACE OF SAINT CLOUD		9	2	18%	11
DALE MEDICAL CENTER		7	4	36%	11
MHHS All Lab Subsection		10			10
AMMON ANALYTICAL LABORATORIES		10			10
MEDICAL LABORATORY DIAGNOSTICS			10	100%	10
UNION MEDICAL CARE		10			10
ACADIAN DIAGNOSTIC LABORATORIES		8	2	20%	10
AMA MEDICAL GROUP LLC		10			10
UMHC/SYLVESTER AT KENDALL		1	9	90%	10
PINELLAS COUNTY HEALTH DEPARTMENT		2	8	80%	10

COVID-19: testing by laboratory

Data through Nov 12, 2020 verified as of Nov 13, 2020 at 09:25 AM

Data in this report are provisional and subject to change.

The numbers in the table below represent the number of Florida and non-Florida residents for whom test results were received by the Department of Health. A person can be tested by more than one laboratory and can have both positive and negative results. **Therefore, the sum of the numbers in each column will be larger than the total number of people tested.**

Reporting lab	Inconclusive	Negative	Positive	Percent positive	Total
PEDIATRIC HEALTH CARE ALLIANCE, P.A.			10	100%	10
GASTROENTEROLOGY ASSOCIATES OF PENSACOLA PA		9	1	10%	10
SOLARIS HEALTHCARE LAKE BENNET		8	2	20%	10
EMERALD COAST HOSPICE - CRESTVIEW		10			10
REGENCY SQUARE MALL - SEARS		1	9	90%	10
DMH STEINHATCHEE FAMILY MEDICINE		8	2	20%	10
COVANCE CENTRAL LABORATORY			10	100%	10
CREATIVE TESTING SOLUTIONS		3	7	70%	10
COMMUNITY HEALTH CENTER		2	8	80%	10
ROCKLEDGE		1	9	90%	10
ADVENTHEALTH CENTRA CARE COLONIAL TOWN			10	100%	10
NEW JERSEY DEPARTMENT OF HEALTH COMMUNICABLE DISEASE SERVICE		3	7	70%	10
BLOUNT MEMORIAL HOSPITAL		9	1	10%	10
LAKE NONA MEDICAL SERVICES		3	7	70%	10
Timberridge Center for Rehabilitation and Healing		10			10
FAMILY CARE CENTER OF ARLINGTON		9	1	10%	10
FINLAY C. LABORATORY		3	7	70%	10
ST VINCENT'S EAST		9	1	10%	10
BAPTIST HEALTH - WOLFSON			10	100%	10
AVANTE ST CLOUD		7	3	30%	10
LAKE BALDWIN CBOC		9	1	10%	10
PALMS MEDICAL GROUP - LAKE CITY WEST		3	7	70%	10
STEWART MEDICAL GROUP			10	100%	10
HCR MANORCARE		10			10
ADVENT HEALTH CENTRA CARE - SOUTH ORANGE		8	2	20%	10
BEAUMONT LABORATORY			10	100%	10
URGENT CARE WEST CLINIC		8	2	20%	10
NULL		10			10
MCWHORTER SCHOOL OF PHARMACY		10			10
ST JOSEPH HOSPITAL		9	1	10%	10
GOOD SAMARITAN SOCIETY-DAYTONA		10			10
PRATTVILLE BAPTIST HOSPITAL		9	1	10%	10
LEHIGH VALLEY HOSPITAL		3	7	70%	10
NORTH OKALOOSA PHYSICIAN GROUP		10			10
BAPTIST MEDICAL CENTER EAST		8	2	20%	10
SPRING HILL HEALTH AND REHABILITATION CENTER		6	4	40%	10
LATE HOURS URGENT CARE			10	100%	10
NAPHCARE, INC.			10	100%	10
GLEN COVE HOSPITAL		10			10
BROWARD HEALTH CARE			10	100%	10
LAKE MARY KIDS CENTRA CARE			10	100%	10
VILLA OF KINGS AND QUEENS OF DELRAY		10			10
CBC LAB		3	7	70%	10
APPALACHIAN REGIONAL HEALTHCARE SYSTEM		10			10
STETSON UNIVERSITY STUDENT HEALTH CENTER		1	9	90%	10
MASSACHUSETTS GENERAL HOSPITAL		1	8	89%	9

COVID-19: testing by laboratory

Data through Nov 12, 2020 verified as of Nov 13, 2020 at 09:25 AM

Data in this report are provisional and subject to change.

The numbers in the table below represent the number of Florida and non-Florida residents for whom test results were received by the Department of Health. A person can be tested by more than one laboratory and can have both positive and negative results. **Therefore, the sum of the numbers in each column will be larger than the total number of people tested.**

Reporting lab	Inconclusive	Negative	Positive	Percent positive	Total
AVON PARK PEDIATRICS INC		8	1	11%	9
REGENEXX TAMPA BAY		8	1	11%	9
CARENOW URGENT CARE-MT JULIET		8	1	11%	9
STATEN ISLAND UNIVERSITY HOSPITAL		9			9
OMNI			9	100%	9
FIRST CHOICE PEDIATRICS WINTER SPRINGS		9			9
BELLEVUE HOSPITAL CENTER DEPARTMENT		9			9
RIVERSIDE MEDICAL GROUP		8	1	11%	9
CHEMISYS LABORATORIES		1	8	89%	9
AIM LABORATORIES			9	100%	9
SIGNATURE HEALTHCARE OF ORANGE PARK		9			9
TOTTENVILLE CIRCLE URGENT CARE		9			9
LPG PEDIATRICS AT PAGE FIELD		9			9
HARMONY HEALTH OPCO, LLC		9			9
PINELLAS CARE CENTER			9	100%	9
PATHOGENIUS LABORATORIES		2	7	78%	9
BAYONET POINT HOSPITAL			9	100%	9
BOND CLINIC		3	6	67%	9
PRECISION GENETICS			9	100%	9
IQBAL A FARUQUI MD		7	2	22%	9
SUNCOAST URGENT CARE			9	100%	9
LabCorp L#09258130 M#09258125		6	3	33%	9
REGENTS PARK OF BOCA RATON		9			9
RIVER TOWN DIAGNOSTIC LLC		1	8	89%	9
SOUTHEASTERN LABORATORY			9	100%	9
SOLARIS HEALTHCARE MERRITT ISLAND		8	1	11%	9
NO FLORIDA PEDIATRICS, PA - BRADFORD		8	1	11%	9
PRIMECARE OF DOTHAN-DALEVILLE CLINIC		8	1	11%	9
GENESIS MEDICAL LABORATORY			9	100%	9
ARBOR OAKS AT TYRONE	1	8			9
MORTON PLANT MEASE			9	100%	9
GCPM MANUAL MICROBIOLOGY		1	8	89%	9
MEDEX REGIONAL LABORATORIES LLC		1	8	89%	9
MAITLAND PRIMARY CARE		9			9
MICHIGAN DEPARTMENT OF HEALTH AND HUMAN SERVICES			9	100%	9
BROOKDALE PALMER RANCH	1	8			9
WATERMARK LAKE POINTE WOODS LLC		9			9
GADSDEN REGIONAL MEDICAL CENTER		9			9
COLORADO DEPARTMENT OF HEALTH LABORATORY SERVICES DIVISION			9	100%	9
UNAVAILABLE/UNKNOWN/NO INFORMATION FOUND			9	100%	9
UAH STUDENT HEALTH CENTER		7	2	22%	9
VILLA MARIA WEST SKILLED NURSING FACILITY		9			9
Maury Regional Hospital		6	3	33%	9
VILLAGE PLACE HEALTH AND REHAB		9			9
EMERALD COAST PEDIATRICS			9	100%	9
URGENT CARE NEW SMYRNA BEACH			9	100%	9

COVID-19: testing by laboratory

Data through Nov 12, 2020 verified as of Nov 13, 2020 at 09:25 AM

Data in this report are provisional and subject to change.

The numbers in the table below represent the number of Florida and non-Florida residents for whom test results were received by the Department of Health. A person can be tested by more than one laboratory and can have both positive and negative results. **Therefore, the sum of the numbers in each column will be larger than the total number of people tested.**

Reporting lab	Inconclusive	Negative	Positive	Percent positive	Total
CITRUS NURSING CENTER LLC		9			9
NORTH FLORIDA INTEGRATIVE MEDICINE		5	4	44%	9
TMH PHYSICIAN PARTNERS - MONTICELLO		8	1	11%	9
ECOLAB GROUP		4	5	56%	9
CONSULATE HEALTH CARE SAFETY HARBOR		7	2	22%	9
ADVENTHEALTH EXPRESS CARE			9	100%	9
FLORIDA DEPARMENT OF HEALTH CLAY COUNTY			9	100%	9
MOUNT DORA PEDIATRICS		8	1	11%	9
COQUINA CENTER		8	1	11%	9
JUST FOR KIDS PEDIATRICS		2	6	75%	8
MID-HUDSON VALLEY DIVISION OF WESTCHESTER MEDICAL		8			8
WATERCREST SENIOR LIVING ST. LUCIE WEST		8			8
HARMONY CLINIC		1	7	88%	8
VETERANS AFFAIRS MEDICAL CENTER - NEW YORK HARBOR HEALTHCARE SYSTEM		7	1	13%	8
DOCTOR'S IN HOUSE LAB			8	100%	8
LIFE CARE CITRUS COUNTY			8	100%	8
TELEVISIT MALABAR PEDIATRICS			8	100%	8
MAGNOLIA PEDIATRICS		2	6	75%	8
LAKE CITY VA MEDICAL CENTER			8	100%	8
MEDEXPRESS URGENT CARE - GOLDEN GATE			8	100%	8
HOLY NAME MEDICAL CENTER	1	6	1	13%	8
MISSION OAKS ASSISTED LIVING		8			8
HEALTHMARK REGIONAL HOSPITAL LAB		4	4	50%	8
MONTEFIORE ST LUKE'S CORNWALL HOSPITAL		7	1	13%	8
IMA MEDICAL GROUP		4	4	50%	8
GENEUS DIAGNOSTICS			8	100%	8
WILLOW BROOKE COURT AT INDIAN RIVER ESTATES		8			8
MAINSTREET FAMILY SELECT		1	7	88%	8
BOCA RATON REGIONAL HOSPITAL LAB			8	100%	8
LONG ISLAND JEWISH VALLEY STREAM		8			8
EXECUTIVE MEDICAL SERVICES		8			8
ROBERT WOOD JOHNSON HOSPITAL		7	1	13%	8
LITTLE NECK URGENT CARE		8			8
SAMARITAN MEDICAL CENTER		8			8
FLORIDA HEALTH CARE PLANS INC			8	100%	8
ST. JOSEPH HOSPITAL AND HEALTH CARE INC.			8	100%	8
FAMILY HEALTH CENTERS OF SWF LABS		1	7	88%	8
MEDRITE URGENT CARE		1	7	88%	8
VETERAN AFFAIRS MEDICAL CENTER - JAMES J PETERS		6	2	25%	8
ACCESS 365 URGENT CARE		6	2	25%	8
FLORIDA HOSPITAL WINTER GARDEN		7	1	13%	8
FLAGLER COLLEGE HEALTH SERVICES			8	100%	8
BRYAN WHITFIELD MEMORIAL HOSPITAL		6	2	25%	8
CIAN DIAGNOSTICS			8	100%	8
Cleveland Clinic Laboratories		4	4	50%	8
FHCP-ORANGE CITY			8	100%	8

COVID-19: testing by laboratory

Data through Nov 12, 2020 verified as of Nov 13, 2020 at 09:25 AM

Data in this report are provisional and subject to change.

The numbers in the table below represent the number of Florida and non-Florida residents for whom test results were received by the Department of Health. A person can be tested by more than one laboratory and can have both positive and negative results. **Therefore, the sum of the numbers in each column will be larger than the total number of people tested.**

Reporting lab	Inconclusive	Negative	Positive	Percent positive	Total
CHIPOLA MEDICAL ASSOCIATES			8	100%	8
DOCTOR'S IN-HOUSE LAB/COMMUNITY HEALTH CENTERS OF PINELLAS - CLEARWATE			8	100%	8
GENE STREET LABORATORIES, LLC		6	2	25%	8
CAREHERE- LCS LEESBURG			8	100%	8
MEDEXPRESS URGENT CARE OF BOYNTON BEACH LLC		1	7	88%	8
UNIVERSITY LAB			8	100%	8
SYLVESTER AT PLANTATION LABORATORY		7	1	13%	8
ARNOT OGDEN MEDICAL CENTER LABORATORY		8			8
LYSTER ACH FT RUCKER AL		7	1	13%	8
CONNECTDX		2	6	75%	8
ADVENT HEALTH - KISSIMMEE			8	100%	8
CARE CENTERS OF NASSAU		7	1	13%	8
ALLINA HEALTH - ABBOTT NORTHWESTERN HOSPITAL		5	3	38%	8
DEVELOPMENTAL DISABILITIES DEFENDANT PROGRAM		8			8
PIONEER CLINICAL LAB LLC		6	2	25%	8
ATLANTIC CONSOLIDATED LABORATORY		8			8
SILVER CREEK SENIOR LIVING COMMUNITY		8			8
BAPTIST OUTPATIENT			8	100%	8
X-GENE MOLECULAR LABS		1	7	88%	8
UNIVERSITY MEDICAL CENTER		8			8
METHODIST MEDICAL CENTER		6	2	25%	8
CHILDRENS MEDICAL ASSOCIATION PA		1	7	88%	8
PEDIATRICS OF CENTRAL FLORIDA PA	1	7			8
MICHIGAN DEPARTMENT OF COMMUNITY HEALTH		1	7	88%	8
JX REF LAB			8	100%	8
COLORADO DEPARTMENT OF PUBLIC HEALTH AND ENVIRONMENT			8	100%	8
OPIS COQUINA CENTER		7			7
THE MINIER URGENT CARE		2	5	71%	7
MINUTECLINIC DIAGNOSTIC OF RHODE ISLAND, LLC #590		7			7
MIDMICHIGAN MEDICAL CENTER			7	100%	7
RICHMOND UNIVERSITY MEDICAL CENTER		6	1	14%	7
TRUE HEALTH DIAGNOSTICS		1	6	86%	7
INTERMOUNTAIN CENTRAL LAB		1	6	86%	7
NEMOURS CHILDREN'S PRIMARY CARE			7	100%	7
NORTH PINELLAS CHILDRENS MEDICAL CENTER			7	100%	7
CENTRAL FLORIDA PEDIATRICS		2	5	71%	7
EMERALD COAST BEHAVIORAL HOSPITAL		7			7
MOSOLF PEDIATRICS			7	100%	7
DORAL URGENT CARE			7	100%	7
REDI-MED WALK IN FAMILY CLINIC			7	100%	7
VIRTUA VOORHEES HOSPITAL		5	2	29%	7
RIVER OAKS TREATMENT CENTER			7	100%	7
HEALTH CARE LABORATORY SERVICES		1	6	86%	7
HARBORCHASE OF WELLINGTON CROSSING		6	1	14%	7
BAYFRONT HEALTH MEDICAL GROUP		6	1	14%	7
SYNIVERSE WELLNESS CENTER		6	1	14%	7

COVID-19: testing by laboratory

Data through Nov 12, 2020 verified as of Nov 13, 2020 at 09:25 AM

Data in this report are provisional and subject to change.

The numbers in the table below represent the number of Florida and non-Florida residents for whom test results were received by the Department of Health. A person can be tested by more than one laboratory and can have both positive and negative results. **Therefore, the sum of the numbers in each column will be larger than the total number of people tested.**

Reporting lab	Inconclusive	Negative	Positive	Percent positive	Total
MED PLUS FLORENCE		7			7
UM MILLER SCHOOL OF MEDICINE			7	100%	7
SURGOINSVILLE PHARMACY		7			7
NATURE COAST REGIONAL MEDICAL CENTER			7	100%	7
FLORIDA HOSPITAL KISSIMMEE		4	3	43%	7
ST MARK ASSISTED LIVING CENTER		7			7
LEPE'S HOUSE			7	100%	7
JAMES A HALEY VETERANS HOSPITAL			7	100%	7
JOHNS HOPKINS MEDICAL LABORATORIES		1	6	86%	7
MORRIS PARK URGENT CARE		4	3	43%	7
PARROTT MEDICAL CLINIC			7	100%	7
HEARTLAND PEDIATRICS OF LAKE PLACID			7	100%	7
WHITE WILSON MEDICAL IMMEDIATE CARE NICEVILLE			7	100%	7
NOVANT HEALTH INPATIENT CARE		2	5	71%	7
FAMILY CARE PARTNERS OF NORTHEAST FLORIDA LLC			7	100%	7
FAMILY CARE CYPRESS CREEK		1	6	86%	7
NORTH FLORIDA PEDIATRICS - JACKSONVILLE		7			7
NEW YORK METHODIST HOSPITAL		7			7
FLORIDA CLINICAL LAB			7	100%	7
THE HEALTH CENTER OF PLANT CITY		7			7
DEPARTMENT OF HEALTH- CITRUS COUNTY			7	100%	7
BEAUMONT EMERGENCY CENTER			7	100%	7
24/7 PEDIATRIC CARE CENTERS INC		7			7
PALMS EDGE		7			7
REDMED CLINIC OF ARLINGTON		7			7
PRIMEHEALTH URGENT CARE INC		3	4	57%	7
DIAGNOSTIC CLINIC		6	1	14%	7
OSPREY VILLAGE AT AMELIA ISLAND LTD		7			7
PHELPS HOSPITAL LABORATORY		7			7
DOCTOR'S IN-HOUSE LAB/COMMUNITY HEALTH CENTERS OF PINELLAS -PINELLAS P			7	100%	7
PATEL MEDICAL VENTURES		6	1	14%	7
BIOTECH CLINICAL LABORATORIES, INC.			7	100%	7
NORTHSHORE UNIVERSITY HEALTHSYSTEM EVANSTON HOSPITAL LAB			7	100%	7
CARENOW URGENT CARE-MADISON		7			7
ARCHBOLD MEMORIAL HOSPITAL/LAB		3	4	57%	7
LONG BEACH URGENT CARE		7			7
ALACHUA			7	100%	7
GULF COAST MEDICAL GROUP		2	5	71%	7
ORMOND BEACH CENTRA CARE			7	100%	7
MINUTE CLINIC DIAGNOSTIC OF VIRGINIA		4	3	43%	7
ORANGE REGIONAL MEDICAL CENTER LABORATORY		7			7
VETERANS AFFAIRS MEDICAL CENTER - OUTPATIENT			7	100%	7
MAYO CLINIC JACKSONVILLE			7	100%	7
THE WOLFF CENTER FOR CHILD & ADOLESCENT HEALTH			7	100%	7
COLONY CARE CENTER			7	100%	7
LIFE CARE CENTER OF JACKSONVILLE			7	100%	7

COVID-19: testing by laboratory

Data through Nov 12, 2020 verified as of Nov 13, 2020 at 09:25 AM

Data in this report are provisional and subject to change.

The numbers in the table below represent the number of Florida and non-Florida residents for whom test results were received by the Department of Health. A person can be tested by more than one laboratory and can have both positive and negative results. **Therefore, the sum of the numbers in each column will be larger than the total number of people tested.**

Reporting lab	Inconclusive	Negative	Positive	Percent positive	Total
QUE		4	3	43%	7
UC HEALTH UNIVERSITY HOSPITAL		7			7
SANTA BARBARA CARE CENTER			7	100%	7
TOTAL ACCESS URGENT CARE			7	100%	7
AVON PARK PEDIATRICS			7	100%	7
ALACHUA COUNTY HEALTH DEPARTMENT			7	100%	7
CORE BIO LABS		5	2	29%	7
LIFE BRITE		6	1	14%	7
LEE COUNTY HEALTH DEPARTMENT		4	3	43%	7
ONEIDA HEALTHCARE CENTER		6			6
GRACE REHABILITATION CENTER OF VERO BEACH		4	2	33%	6
LAWTON CHILES HEALTH CENTER		1	5	83%	6
CAPITAL HEALTH PLAN LABORATORIES			6	100%	6
BETH ISRAEL DEACONESS MEDICAL CENTER			6	100%	6
JERSEY SHORE MEDICAL CENTER		6			6
LAKEVIEW HEALTH SYSTEMS			6	100%	6
Bayside Health and Rehabilitation		6			6
PALMETTO HEALTH ALLIANCE		3	3	50%	6
SAINT PETER'S UNIVERSITY HOSPITAL		6			6
OHIO CVS STORES, LLC DBA		6			6
STUART REHABILITATION AND HEALTHCARE		2	4	67%	6
MONTEFIORE NYACK HOSPITAL AFFILIATED LABORATORY		6			6
ADVENT HEALTH - CARROLLWOOD			6	100%	6
THE VILLAGES REGIONAL HOSPITAL FREESTANDING		3	3	50%	6
TUKA PEDIATRICS		1	5	83%	6
ENIGMA DIAGNOSTIC, INC.			6	100%	6
DOCTORS CLINICAL LABORATORY, INC		5	1	17%	6
COASTAL INTERNAL MEDICINE		6			6
DARDEN WELLNESS CENTER		5	1	17%	6
PALM BEACH PEDIATRICS			6	100%	6
DOH-TAMPA BRANCH LABORATORY (MLK BLVD)		3	3	50%	6
CARENOW URGENT CARE-BRENTWOOD		4	2	33%	6
STATEN ISLAND UNIVERSITY HOSPITAL SEGUINE AVE		6			6
WATAUGA MEDICAL CENTER		4	2	33%	6
BAY EDUCATORS WELLNESS CENTER			6	100%	6
PROHEALTH CARE ASSOCIATES MOBILE		4	2	33%	6
FLORIDA WOMAN CARE LABORATORY			6	100%	6
TIMBER CREEK PEDIATRICS		6			6
TITUSVILLE FAMILY PRACTICE		1	5	83%	6
WELLMED AT PORT ST LUCIE WEST		5	1	17%	6
PUBLIC HEALTH LAB		6			6
MARQUES PEDIATRICS			6	100%	6
JACKSONVILLE BEACH PEDIATRIC CARE CENTER		6			6
LUMADOC HEALTH		4	2	33%	6
ISLAND COAST PEDIATRICS IN-HOUSE LAB		6			6
MEDEXPRESS URGENT CARE PALM BEACH GARDENS			6	100%	6

COVID-19: testing by laboratory

Data through Nov 12, 2020 verified as of Nov 13, 2020 at 09:25 AM

Data in this report are provisional and subject to change.

The numbers in the table below represent the number of Florida and non-Florida residents for whom test results were received by the Department of Health. A person can be tested by more than one laboratory and can have both positive and negative results. **Therefore, the sum of the numbers in each column will be larger than the total number of people tested.**

Reporting lab	Inconclusive	Negative	Positive	Percent positive	Total
INNOVATIVE RESEARCH OF WEST FLORIDA		5	1	17%	6
UNION MEDICAL CARE PLLC		6			6
MERCY HEALTH—MUSKEGON		5	1	17%	6
JFK MEDICAL CENTER NORTH LAB			6	100%	6
FLORIDA MEDICAL SPECIALISTS		2	4	67%	6
BAYCARE ALLIANT HOSPITAL			6	100%	6
EAR NOSE AND THROAT ASSOCIATES OF MANATEE, P.A.		6			6
LAB UNKNOWN		6			6
NORTHERN WESTCHESTER HOSPITAL LABORATORY		5	1	17%	6
DOH JACKSONVILLE CENTRAL LABORATORY		3	3	50%	6
NEMOURS CHILDREN'S URGENT CARE, ORLANDO - WATERFORD LAKES			6	100%	6
PALMETTO PEDIATRICS			6	100%	6
CENTERSTONE OF FLORIDA		5	1	17%	6
BAPTIST HEALTH			6	100%	6
HARBORCHASE OF NAPLES		6			6
HEALTH CENTRAL PARK		6			6
PENN MEDICINE PRINCETON MEDICAL CENTER		6			6
PEDIATRIC HEALTH CARE ALLIANCE PA			6	100%	6
PENSACOLA PEDIATRICS, PA		6			6
CAREMED INTERNAL MEDICINE			6	100%	6
RAINBOW PEDIATRIC CENTER			6	100%	6
ORANGE BLOSSOM FAMILY HEALTH		6			6
SAMANTHA WILSON CARE CENTER		6			6
GENETIC TECHNOLOGICAL INNOVATIONS			6	100%	6
BULLS HEAD URGENT CARE		6			6
FLORIDA CENTER FOR DERMATOLOGY LABORATORY			6	100%	6
TRI COUNTY NURSING HOME		6			6
MERCY MEDICAL CENTER		3	3	50%	6
CALADIUM PEDIATRICS		5	1	17%	6
BROWNWOOD CARE CENTER			6	100%	6
SAMARITAN HOSPITAL LABORATORY		6			6
VRL EUROFINs		4	2	33%	6
TAMIAMI LAB MILLENIUM			6	100%	6
SOUTH CAROLINA DEPARTMENT OF HEALTH			6	100%	6
VALLEY IMMEDIATE CARE		5	1	17%	6
ARCPPOINTS LABS		6			6
ETHOS LABORATORIES		6			6
AARK LABORATORY		6			6
METROPOLITAN HOSPITAL CENTER		6			6
ARLINGTON OF NAPLES		6			6
JA POC MANUAL SUBSECTION		6			6
ISLAND DOCTORS			6	100%	6
CARDIOLOGY AND MEDICINE ASSOCIATES		4	2	33%	6
UNIVERSITY OF WASHINGTON MEDICAL CENTER			6	100%	6
CAREWELL 301 - WARWICK			6	100%	6
PROHEALTH MED		1	5	83%	6

COVID-19: testing by laboratory

Data through Nov 12, 2020 verified as of Nov 13, 2020 at 09:25 AM

Data in this report are provisional and subject to change.

The numbers in the table below represent the number of Florida and non-Florida residents for whom test results were received by the Department of Health. A person can be tested by more than one laboratory and can have both positive and negative results. **Therefore, the sum of the numbers in each column will be larger than the total number of people tested.**

Reporting lab	Inconclusive	Negative	Positive	Percent positive	Total
INTERSCIENCE DIAGNOSTIC LABORATORY		6			6
AFC URGENT CARE CLEARWATER		1	5	83%	6
COLLIER COUNTY HEALTH DEPT.		4	2	33%	6
ADVENT HEALTH EXPRESS CARE			6	100%	6
WILDLIGHT LAB			6	100%	6
CHAUTAUQUA REHABILITATION AND NURSING CENTER		5	1	17%	6
MARKET STREET VIERA		6			6
MARY IMOGENE BASSETT HOSPITAL COOPERSTOWN		6			6
GOOD HEARTS COVID TESTING			5	100%	5
APOLLOMDX LABS		1	4	80%	5
VILLAGE PEDIATRICS LLC		5			5
ARTHREX MEDICAL CENTER		5			5
TANNER MEDICAL CENTER EAST AL		5			5
PATHGROUP LABS, LLC		4	1	20%	5
CLEVELAND CLINIC MARTIN HEALTH NURSING & RESTORATIVE		5			5
WADSWORTH CENTER - DAVID AXELROD INSTITUTE		5			5
XRL SXF REF LAB		5			5
BAPTIST HEALTH - TOWN CENTER			5	100%	5
OCEAN REEF MEDICAL CENTER			5	100%	5
GUTHRIE MEDICAL GROUP LABORATORIES		5			5
MONTEFIORE MEDICAL CENTER LABORATORIES - NORTH		5			5
ST JOHNS BIOMEDICAL LAB		5			5
PENINSULA CARE AND REHABILITATION CENTER			5	100%	5
PARAMOUNT URGENT CARE INC			5	100%	5
THE CLINIC PREMISE HEALTH			5	100%	5
PARAMOUNT WALK-IN CLINIC		1	4	80%	5
ELLIS HOSPITAL LABORATORY		5			5
SPRINGS AT LAKE POINTE WOODS		5			5
CDR MAGUIRE INC			5	100%	5
ADVANCED MEDICAL OF NAPLES LLC			5	100%	5
COOPER HOSPITAL/UNIVERSITY MEDICAL		5			5
NORTHWESTERN MEMORIAL HOSPITAL			5	100%	5
BIOTECH			5	100%	5
MINUTECLINIC DIAGNOSTIC OF PENNSYLVANIA, LLD #1545		5			5
EMERGENCY MEDICAL CENTER			5	100%	5
NCH DOWNTOWN NAPLES HOSPITAL		1	4	80%	5
JACKSON CLINIC PA,THE		2	3	60%	5
HUNT CLUB PEDIATRIC ASSOCIATES PA		5			5
MONROE COUNTY HOSPITAL		4	1	20%	5
North Lake Care Center		5			5
SEMINOLE SPORTS AND FAMILY MEDICINE		5			5
MINUTECLINIC DIAGNOSTIC OF PA, LLC (1036)		4	1	20%	5
TEXAS MEDCLINIC			5	100%	5
BETHESDA HEALTH PHYSICIAN GROUP INC			5	100%	5
PRECISION LABS LLC		2	3	60%	5
THOMAS JEFFERSON UNIVERSITY HOSPITAL		4	1	20%	5

COVID-19: testing by laboratory

Data through Nov 12, 2020 verified as of Nov 13, 2020 at 09:25 AM

Data in this report are provisional and subject to change.

The numbers in the table below represent the number of Florida and non-Florida residents for whom test results were received by the Department of Health. A person can be tested by more than one laboratory and can have both positive and negative results. **Therefore, the sum of the numbers in each column will be larger than the total number of people tested.**

Reporting lab	Inconclusive	Negative	Positive	Percent positive	Total
NORTHERN DUTCHESS HOSPITAL LABORATORY		5			5
LUXOR SCIENTIFIC LLC			5	100%	5
WOODHULL MEDICAL AND MENTAL HEALTH CTR		5			5
WEST PACIFIC MEDICAL LABORATORY			5	100%	5
ADVENT HEALTH - WINTER HAVEN		1	4	80%	5
ManorCare Health Services-Palm Harbor		5			5
OMNICARE PHARMACY OF TEXAS 1, LP DBA OMNICARE		5			5
MOLECULAR PATHOLOGY LABORATORY			5	100%	5
MANATEE PEDIATRICS			5	100%	5
TROPICANA			5	100%	5
PEDIATRICS OF ALTAMONTE		5			5
UNILAB		2	3	60%	5
CONCENTRA			5	100%	5
COMMUNITY HEALTH OF SOUTH FLORIDA			5	100%	5
NEW YORK PRESBYTERIAN - LOWER MANHATTAN		5			5
UPMC HEALTH SYSTEM		4	1	20%	5
BASSETTI & ASSOCIATES, MD, PA			5	100%	5
AEL KNOXVILLE			5	100%	5
INSTITUTE OF PATHOLOGY KINGS COUNTY		5			5
TOWERS HOME CARE		5			5
FINLAY		1	4	80%	5
BAYSHORE LABORATORY		4	1	20%	5
CHILDREN'S HOSPITAL OF PHILADELPHIA		5			5
GOOD SAMARITAN SOCIETY OF DAYTONA		5			5
PRECISION DIAGNOSTICS INC - NJ		5			5
ST CHARLES HOSPITAL LABORATORY		5			5
BUREAU OF PUBLIC HEALTH		1	4	80%	5
RIVERVIEW REGIONAL MEDICAL CENTER		5			5
ST JOSEPH WOMENS HOSPITAL			5	100%	5
PALM GARDEN OF JACKSONVILLE		5			5
SCHOOL OF PHARMACY AND PHARMACEUTICAL		5			5
MINUTECLINIC, LLC, DBA MINUTECLINIC #2544		5			5
PHYSICIAN ASSOCIATES		4	1	20%	5
NORTH FLORIDA PEDIATRICS JASPER			5	100%	5
MEDEXPRESS URGENT CARE- WEST TAMPA			5	100%	5
MEDICAL CENTER OF BLOUNTSTOWN			5	100%	5
ST VINCENT'S CHILTON		4	1	20%	5
BOCA VIPEDIATRICS			5	100%	5
LINCOLN MEDICAL AND MENTAL HEALTH CENTER		5			5
BROWARD HEALTH MEDICAL CENTER CLINICAL LAB			5	100%	5
FLORIDA HOSPITAL LAKE MARY		5			5
SOLARIS SENIOR LIVING OF MERRITT ISLAND		5			5
HEALTHPARK MEDICAL CENTER ABG LAB		5			5
BROWARD COUNTY HEALTH DEPT.			5	100%	5
CRANE CENTER		4	1	20%	5
RIVER CITY PRIMARY AND URGENT CARE			5	100%	5

COVID-19: testing by laboratory

Data through Nov 12, 2020 verified as of Nov 13, 2020 at 09:25 AM

Data in this report are provisional and subject to change.

The numbers in the table below represent the number of Florida and non-Florida residents for whom test results were received by the Department of Health. A person can be tested by more than one laboratory and can have both positive and negative results. **Therefore, the sum of the numbers in each column will be larger than the total number of people tested.**

Reporting lab	Inconclusive	Negative	Positive	Percent positive	Total
THE TRADITION OF THE PALM BEACHES		5			5
SONORA QUEST LABORATORIES			5	100%	5
TEXAS DEPARTMENT OF STATE HEALTH SERVICES		2	3	60%	5
HEALTH NETWORK LABORATORIES		4	1	20%	5
BEACH HOUSE		5			5
GENESIS		4	1	20%	5
INTERNAL MEDICINE SPECIALISTS			5	100%	5
WHITE WILSON MEDICAL CENTER PA - NAVARRE			5	100%	5
BLOUNTSTOWN HEALTH & REHAB CENTER			5	100%	5
LUCID DIAGNOSTICS LABS			5	100%	5
FRANCES WARDE MEDICAL LABORATORY		2	3	60%	5
BRIDGEVIEW CENTER LLC		4	1	20%	5
NELSON BIOLOGICAL			5	100%	5
AFTER HOURS PEDIATRICS INC			5	100%	5
FORT SANDERS REGIONAL LABORATORY		5			5
Solaris Healthcare Coconut Creek		5			5
FREEDOM SQUARE NURSING CENTER			5	100%	5
MERCY MEDICAL URGENT CARE CENTER INC		2	3	60%	5
URGENT CARE OF LONGWOOD			5	100%	5
BROOKDALE CLERMONT			5	100%	5
WEST		2	3	60%	5
CARE HERE			4	100%	4
IU HEALTH PATHOLOGY			4	100%	4
HEARTLAND HEALTHCARE AND REHAB CENTER			4	100%	4
UNION CITY MANOR NURSING CENTER		4			4
PENNSYLVANIA DEPARTMENT OF HEALTH BUREAU OF LABORATORIES			4	100%	4
MARSHALL MEDICAL CENTER SOUTH LAB		3	1	25%	4
COLUMBIA MEMORIAL HOSPITAL LABORATORY		4			4
HENDRY REGIONAL CORPORATE HEALTH			4	100%	4
GENUS DIAGNOSTICS			4	100%	4
PALM BEACH COUNTY HEALTH DEPARTMENT LABORATORY			4	100%	4
NORTHPORT MEDICAL CENTER LAB		4			4
GNT ASSOCIATES		3	1	25%	4
OSPREY LODGE		4			4
FAWCETT MEMORIAL HOSPITAL LABORATORY			4	100%	4
FHMG_FM AND IM AVALON PARK		1	3	75%	4
ORLANDO HEALTH PHYSICIAN ASSOCIATES		3	1	25%	4
OKLAHOMA STATE UNIVERSITY DIAGNOSTIC LAB			4	100%	4
SIGNATURE CARE EMERGENCY CENTER		2	2	50%	4
HUNTINGTON STATION URGENT CARE		4			4
EPN URGENT CARE			4	100%	4
DTR LABS		3	1	25%	4
ESOTERIX GENETIC LABORATORIES		4			4
SARASOTA MEMORIAL NURSING & REHABILITATION CTR		4			4
HUNTINGTON VILLAGE URGENT CARE		4			4
GENEVA GENERAL HOSPITAL LABORATORY		3	1	25%	4

COVID-19: testing by laboratory

Data through Nov 12, 2020 verified as of Nov 13, 2020 at 09:25 AM

Data in this report are provisional and subject to change.

The numbers in the table below represent the number of Florida and non-Florida residents for whom test results were received by the Department of Health. A person can be tested by more than one laboratory and can have both positive and negative results. **Therefore, the sum of the numbers in each column will be larger than the total number of people tested.**

Reporting lab	Inconclusive	Negative	Positive	Percent positive	Total
MEDEXPRESS URGENT CARE - JAX ATLANTIC BLVD			4	100%	4
INN AT SARASOTA BAY CLUB,THE		3	1	25%	4
ELTINGVILLE CIRCLE URGENT CARE		4			4
WIREGRASS CLINIC LLC		2	2	50%	4
REDI MED LLC			4	100%	4
NEW HAMPSHIRE DEPARTMENT OF HEALTH AND HUMAN SERVICES		3	1	25%	4
OMNICARE PHARMACY OF TEXAS 1		4			4
GOOD SAMARITAN SOCIETY OF DELAND		1	3	75%	4
REHABILITATION CENTER OF WINTER PARK			4	100%	4
BUFFALO CROSSING HEALTHCARE & REHABILITATION CTR		4			4
ASTORIA HEALTH AND REHABILITATION CENTER		3	1	25%	4
MEMORIAL HEALTH CARE SYSTEMS			4	100%	4
FAMILY MEDICAL CARE OF PALM BEACH			4	100%	4
SOUTHCOR LABORATORY		2	2	50%	4
FLUSHING HOSPITAL MEDICAL CENTER		3	1	25%	4
UF HEALTH			4	100%	4
MAXHEALTH		3	1	25%	4
MEDICAL CENTER AT OCEAN REEF		1	3	75%	4
PEDIATRICS OF CENTRAL FLORIDA – POINCIANA		3	1	25%	4
Northwell Lab			4	100%	4
MEDEXPRESS URGENT CARE CORAL SPRINGS			4	100%	4
BAYVIEW CENTER		4			4
PANCARE HEALTH YOUNGSTOWN			4	100%	4
COUNTY OF LOS ANGELES			4	100%	4
MACKOUL PEDIATRICS FORT MYERS			4	100%	4
PECONIC BAY MED CTR		4			4
TERRACES OF LAKE WORTH CARE CENTER□		4			4
KANSAS DEPARTMENT OF HEALTH		2	2	50%	4
BIOTEST PLASMA CENTER		4			4
FLAGLER HOSPITAL LABORATORY		2	2	50%	4
SONIC REFERENCE LABORATORY			4	100%	4
ST. CLOUD REGIONAL MEDICAL CENTER		4			4
NOVANT HEALTH		3	1	25%	4
CARROLL GARDENS URGENT CARE		4			4
ILLINOIS DEPT OF PUBLIC HEALTH LAB - SPRINGFIELD			4	100%	4
MD ANDERSON			4	100%	4
SOUTHWESTERN REGIONAL MEDICAL CENTER - TULSA		4			4
MONTEFIORE MEDICAL CENTER LABORATORIES - WEILER		3	1	25%	4
INTERMARKET FACILITY			4	100%	4
CELERION			4	100%	4
CELAL GUROL ERBAY, MD			4	100%	4
ECLRS		1	3	75%	4
CENTREX CLINICAL LABS INC		4			4
CENTRA CARE POINCIANA			4	100%	4
Emory L Bennett State Veterans Nursing Home		4			4
NIGHT LITE PEDIATRICS CENTER LLC		3	1	25%	4

COVID-19: testing by laboratory

Data through Nov 12, 2020 verified as of Nov 13, 2020 at 09:25 AM

Data in this report are provisional and subject to change.

The numbers in the table below represent the number of Florida and non-Florida residents for whom test results were received by the Department of Health. A person can be tested by more than one laboratory and can have both positive and negative results. **Therefore, the sum of the numbers in each column will be larger than the total number of people tested.**

Reporting lab	Inconclusive	Negative	Positive	Percent positive	Total
JOE DIMAGGIO CHILDREN'S HOSPITAL		1	3	75%	4
FISHERMEN'S HOSPITAL			4	100%	4
ENGLEWOOD HOSPITAL AND MEDICAL CENTER		1	3	75%	4
FAMILY AND INTERNAL MEDICINE AT AVALON PARK		3	1	25%	4
CAREWELL 202			4	100%	4
FLORIDA HOSPITAL ALTAMONTE		2	2	50%	4
BARBARA O'REILLY MD PA		4			4
BAPTIST PRIMARY CARE, INC		4			4
LORI MCAULIFFE MD PA			4	100%	4
EXPRESS TESTING-ONE			4	100%	4
ERDOX		4			4
APOLLO HEALTH & REHABILITATION		1	3	75%	4
FHCP - ORMOND BEACH			4	100%	4
CRESTWOOD MEDICAL CENTER		4			4
UNIVERSITY OF CHICAGO MEDICAL CENTER LAB			4	100%	4
ADVENT HEALTH - DELTONA ER		1	3	75%	4
ADVENT HEALTH CENTRA CARE - ORANGE LAKE		1	3	75%	4
CONCENTRA URGENT CARE		1	3	75%	4
AUBURN COMMUNITY HOSPITAL		4			4
MIAMI CANCER INSTITUTE			4	100%	4
SOUTHEASTERN REGIONAL MEDICAL CENTER			4	100%	4
DIAGNOSTECHS		4			4
ROSLYN URGENT CARE		4			4
THE UNIVERSITY OF VERMONT MEDICAL CENTER		4			4
PATHLINE			4	100%	4
COVENIENT CARE MEDICAL CLINIC			4	100%	4
GLENS FALLS HOSPITAL		4			4
GEORGE SAFRAN MD PC		4			4
CVS			4	100%	4
JERICHO URGENT CARE		4			4
Sunset Lake Health and Rehabilitation Center		4			4
ROSEWOOD HEALTH AND REHABILITATION CENTER			4	100%	4
WYOMING COUNTY COMMUNITY HOSPITAL LABORATORY		4			4
HOWARD BEACH URGENT CARE		4			4
CAPE COD HOSPITAL			4	100%	4
ADVANCED DIAGNOSTIC LABORATORY			4	100%	4
MID FLORIDA PATHOLOGY LLC MOBILE UNIT #4		1	3	75%	4
IRL MARKET LAB			4	100%	4
MEDLABS DIAGNOSTICS		4			4
EGL GENETICS DIAGNOSTICS			4	100%	4
EMERGENCY PHYSICIANS MEDICAL CENTER LLC		1	3	75%	4
MATHISON RETIREMENT COMMUNITY		3	1	25%	4
MARION AND BERNARD L SAMSON NURSING CENTER			4	100%	4
INFECTION CONTROL/ EMPHEALTH		3	1	25%	4
AZALEA HEALTH		2	2	50%	4
BIO-TECH CLINICAL LABORATORIES			4	100%	4

COVID-19: testing by laboratory

Data through Nov 12, 2020 verified as of Nov 13, 2020 at 09:25 AM

Data in this report are provisional and subject to change.

The numbers in the table below represent the number of Florida and non-Florida residents for whom test results were received by the Department of Health. A person can be tested by more than one laboratory and can have both positive and negative results. **Therefore, the sum of the numbers in each column will be larger than the total number of people tested.**

Reporting lab	Inconclusive	Negative	Positive	Percent positive	Total
Bayside Care Center			4	100%	4
RESOLVE MOLECULAR DIAGNOSTICS		4			4
CORAL GABLES NURSING & REHABILITATION CENTER		2	2	50%	4
WAKEMED		1	3	75%	4
PEDIATRIC HEALTHCARE ALLIANCE			4	100%	4
RAINBOW PEDIATRICS			4	100%	4
MISSOURI DEPARTMENT OF HEALTH AND SENIOR SERVICES			4	100%	4
SANFORD SOUTH UNIVERSITY		4			4
FCHC (OB)-DARWIN SQUARE CTR.			4	100%	4
WINDSOR REFLECTIONS		4			4
PASSPORT HEALTH			4	100%	4
DEACONESS HOSPITAL			3	100%	3
NOT INDICATED		1	2	67%	3
PRIMECARE		2	1	33%	3
TAMPA		1	2	67%	3
QUATRACOR PLLC		3			3
MIAMI CLINICAL RESEARCH CORP			3	100%	3
LEWIS COUNTY MANOR		3			3
BOROPARK URGENT CARE		3			3
SURETOX LABORATORY LLC		2	1	33%	3
CITIZENS BAPTIST MEDICAL CENTERS LAB		3			3
VERMONT DEPARTMENT OF HEALTH		1	2	67%	3
ONslow MEMORIAL HOSPITAL LABORATORY		3			3
CROSSVILLE MEDICAL GROUP		1	2	67%	3
HERNANDO COUNTY FIRE RESCUE DISTRICT		1	2	67%	3
CONSULATE HEALTH CARE		1	2	67%	3
SEA LEVEL LABS			3	100%	3
WINDER NURSING INC DBA WINDER HEALTH CARE		3			3
MINUTECLINIC DIAGNOSTICS MEDICAL GROUP		3			3
TARRANT COUNTY PUBLIC HEALTH		3			3
SCIENTIFIC LABORATORY DIVISION			3	100%	3
OCALA OAKS REHABILITATION CENTER		2	1	33%	3
CORTLAND REGIONAL MEDICAL CENTER		3			3
MARYLAND STATE DEPT OF HEALTH	2		1	33%	3
MINUTECLINIC DIAGNOSTIC OF NEW JERSEY, LLC # 7069		3			3
NOVANT HEALTH PRESBYTERIAN		2	1	33%	3
LONG ISLAND JEWISH FOREST HILLS HOSPITAL		3			3
CENTER ONE SURGERY CENTER		2	1	33%	3
CHAMPLAIN VALLEY PHYSICIANS HOSPITAL		3			3
RJ LEE GROUP		3			3
Walker BaptistMedCtr		2	1	33%	3
WESLEY CHAPEL INTERNAL MEDICINE AND PEDIATRICS			3	100%	3
CORTLAND COUNTY HEALTH DEPARTMENT		3			3
NORTHEAST ALABAMA REGIONAL MEDICAL CENTER		2	1	33%	3
MID FLORIDA CLINICAL LABORATORY		2	1	33%	3
EAST BANK HOSPITAL - UNIVERSITY OF MINNESOTA MEDICAL CENTER			3	100%	3

COVID-19: testing by laboratory

Data through Nov 12, 2020 verified as of Nov 13, 2020 at 09:25 AM

Data in this report are provisional and subject to change.

The numbers in the table below represent the number of Florida and non-Florida residents for whom test results were received by the Department of Health. A person can be tested by more than one laboratory and can have both positive and negative results. **Therefore, the sum of the numbers in each column will be larger than the total number of people tested.**

Reporting lab	Inconclusive	Negative	Positive	Percent positive	Total
VICAR'S LANDING NURSING HOME		2	1	33%	3
DOTHAN PEDIATRIC CLINIC			3	100%	3
NORTHSIDE HOSPITAL		2	1	33%	3
WILLIAM A HINTON STATE LABORATORY INSTITUTE		1	2	67%	3
MAYO		1	2	67%	3
WINDERMERE MEDICAL CENTER			3	100%	3
OHIO STATE UNIVERSITY MEDICAL CENTER			3	100%	3
REGIONAL MEDICAL LAB			3	100%	3
FAMILY MEDICINE AT WATERMAN		3			3
ILLINOIS DEPARTMENT OF PUBLIC HEALTH			3	100%	3
WATSON THERAPEUTICS		1	2	67%	3
HAWTHORNE INN OF LAKE LAND		3			3
NORTH NAPLES HOSPITAL RESPIRATORY THERAPY DEPARTMENT			3	100%	3
ORLANDO REGIONAL HEALTH SERVICES		1	2	67%	3
MINUTECLINIC, LLC #03965		3			3
MEDFUSION		2	1	33%	3
DIAGNOSTIC & CLINICAL CARE SERVICES INC DBA		3			3
VIBRANT AMERICA		3			3
CARESPOT-WELLINGTON			3	100%	3
RHEA MEDICAL CENTER		3			3
RESTORE HEALTH URGENT CARE			3	100%	3
SHARP MEMORIAL HOSPITAL MICROBIOLOGY DEPT			3	100%	3
CONSOLIDATED LABORATORY SERVICES			3	100%	3
THE LODGE AND REHABILITATION CENTER		3			3
SIGNATURE CARE PFLUGERVILLE			3	100%	3
SIGNATURE CARE MONTROSE		2	1	33%	3
URGENT CARE - OCONEE		2	1	33%	3
MEDICAL CENTER ENTERPRISE			3	100%	3
THE DOCTORS CENTER HEALTHCARE-SOUTHSIDE		1	2	67%	3
NORTHERN LIGHT LABORATORY		1	2	67%	3
ST LUKES HOSPITAL LABORATORY		2	1	33%	3
DEPARTMENT OF PATHOLOGY ROME MEMORIAL		3			3
SOUTHEASTERN OUTPATIENT SURGERY CENTER		3			3
UNC HOSPITAL/MCLENDON CLINICAL LABORATORIES			3	100%	3
CARENOW URGENT CARE - WINTER SPRINGS		3			3
SENTARA NORFOLK GENERAL HOSPITAL CENTRAL LAB			3	100%	3
CAPTAIN JAMES A. LOVELL FEDERAL HEALTHCARE CENTER			3	100%	3
BRADENTON PHYSICIANS MEDICAL CENTER			3	100%	3
GROVES CENTER			3	100%	3
AVANTE AT MT DORA		1	2	67%	3
BAPTIST PEDIATRICS		3			3
LA FAYETTE NURSING AND REHAB			3	100%	3
SABAL PALMS HEALTH AND REHAB			3	100%	3
ERIE COUNTY PUBLIC HEALTH CLINICAL		3			3
JUPITER MEDICAL CENTER URGENT CARE			3	100%	3
COOPER FAMILY MEDICAL PLLC		2	1	33%	3

COVID-19: testing by laboratory

Data through Nov 12, 2020 verified as of Nov 13, 2020 at 09:25 AM

Data in this report are provisional and subject to change.

The numbers in the table below represent the number of Florida and non-Florida residents for whom test results were received by the Department of Health. A person can be tested by more than one laboratory and can have both positive and negative results. **Therefore, the sum of the numbers in each column will be larger than the total number of people tested.**

Reporting lab	Inconclusive	Negative	Positive	Percent positive	Total
COLLEGE POINT URGENT CARE		3			3
MONTANA DEPARTMENT OF PUBLIC HEALTH & HUMAN SERVICES			3	100%	3
SOUTH NASSAU COMMUNITIES HOSPITAL		2	1	33%	3
MPG JACKSONVILLE ATLANTIC BLVD		1	2	67%	3
CULLMAN REGIONAL URGENT CARE		2	1	33%	3
DACH MAIN LAB			3	100%	3
CONSULATE HEATH CARE AT WEST ALTAMONTE			3	100%	3
COVENANT PEDIATRICS		1	2	67%	3
ROHR HOME		2	1	33%	3
TREE HOUSE PEDIATRICS PLLC		3			3
MARIANNA HEALTH AND REHABILITATION CENTER		3			3
PRORENATA LABS		1	2	67%	3
GREATER MOBILE URGENT CARE – SPRINGHILL			3	100%	3
MD NOW URGENT CARE - DELRAY WEST			3	100%	3
PEDIATRICS OF CENTRAL FLORIDA		1	2	67%	3
THE CLINIC OF PEDIATRICS & GI MEDICINE, INC			3	100%	3
THE TERRACE AT IVY ACRES ALF		3			3
GARCIA MORALES NELSON			3	100%	3
MARION COUNTY FIRE RESCUE		3			3
BOCA SIMON			3	100%	3
ACCESS HEALTH CARE		2	1	33%	3
NORTH SHORE HOSP. INFECTION CONTROL			3	100%	3
MADISON COUNTY HEALTH DEPARTMENT		3			3
ALABAMA DEPARTMENT OF PUBLIC HEALTH		1	2	67%	3
LEXINGTON MEDICAL CENTER		1	2	67%	3
BORLAND GROOVER		1	2	67%	3
MANORCARE NURSING & REHABILITATION CENTER-NAPLES		3			3
PALMS WEST HOSPITAL			3	100%	3
THOMAS LANGLEY			3	100%	3
US SPECIALTY LABS			3	100%	3
ADVENT HEALTH - TIMBERRIDGE ER		2	1	33%	3
ADVENT HEALTH - WESTCHASE ER			3	100%	3
JOHN T MATHER MEMORIAL HOSPITAL LABORATORY		3			3
MELBOURNE FAMILY PRACTICE		2	1	33%	3
MCR HEALTH LAWTON CHILES ADMINISTRATION STE A		1	2	67%	3
JACKSON SOUTH COMMUNITY HOSPITAL LAB			3	100%	3
MARSHFIELD LABORATORIES			3	100%	3
Westminster Manor		2	1	33%	3
CTRS			3	100%	3
ANN STORCK CENTER INC		3			3
VIDANT MEDICAL CENTER			3	100%	3
MC DIAGNOSTIC OF CONNECTICUT, PC #1960		3			3
UCF STUDENT HEALTH SERVICES LABORATORY			3	100%	3
MAIMONIDES MEDICAL CENTER		3			3
VIRGINIA DIVISION OF CONSOLIDATED LABORATORIES			3	100%	3
DYNACARE LABORATORIES			3	100%	3

COVID-19: testing by laboratory

Data through Nov 12, 2020 verified as of Nov 13, 2020 at 09:25 AM

Data in this report are provisional and subject to change.

The numbers in the table below represent the number of Florida and non-Florida residents for whom test results were received by the Department of Health. A person can be tested by more than one laboratory and can have both positive and negative results. **Therefore, the sum of the numbers in each column will be larger than the total number of people tested.**

Reporting lab	Inconclusive	Negative	Positive	Percent positive	Total
SSM HEALTH ST LOUIS MICROBIOLOGY LABORATORY		1	2	67%	3
State Lab Unspecifd			3	100%	3
FLORIDA DEPARTMENT OF HEALTH IN MIAMI DADE COUNTY		2	1	33%	3
MY CLINICAL LAB INC			3	100%	3
KEY WEST URGENT CARE, INC		3			3
NORTH SHORE HEMATOLOGY-ONCOLOGY ASSOCIATES, PC		3			3
BRENTWOOD SENIOR LIVING AT ST PETE			3	100%	3
FIFTH AVENUE PEDIATRICS		2	1	33%	3
NORTHWEST FLORIDA CLINICAL LAB		1	2	67%	3
FIRST CHOICE PRIMARY CARE			3	100%	3
BAPTIST OUTPATIENT SERVICES			3	100%	3
SPRING LAKE REHABILITATION CENTER			3	100%	3
BAPTIST MEMORIAL HEALTH CARE		3			3
HELIX KH UC			3	100%	3
SOFTLAB			3	100%	3
IOWA DEPARTMENT OF PUBLIC HEALTH			3	100%	3
SOUTHEASTERN PEDIATRIC ASSOCIATES			3	100%	3
SJH			3	100%	3
GYN PATH SERVICES			3	100%	3
PEACEHEALTH LABORATORIES		2	1	33%	3
INDIANA STATE DEPARTMENT OF HEALTH		1	2	67%	3
PATIENT FIRST - ALLENTOWN			3	100%	3
AFC URGENT CARE FAMILY CARE			3	100%	3
SOUTHERN OCEAN MEDICAL CENTER		3			3
NORTHWELL GLEN COVE		3			3
PINELLAS PARK HEALTH CENTER - PINELLAS CHD		1	2	67%	3
MUNSON MEDICAL CENTER			3	100%	3
BEEBE MEDICAL CENTER LABORATORY		3			3
FLORIDA CLINICAL LABORATORY - BIOREFERENCE LABORATORIES		2	1	33%	3
NORTHBROOK CENTER FOR□		3			3
PALM BEACH CDH - DELRAY BEACH			3	100%	3
ALLIANCE LABS @LRMC			3	100%	3
BAYLOR ESOTERIC AND MOLECULAR LAB			3	100%	3
GONZALEZ MD AND ASWAD MD HEALTH SERVICES			3	100%	3
PM PEDIATRICS OF SELDEN		3			3
NORTH BROWARD HOSPITAL DISTRICT HEALTHCARE FOR THE HOMELESS			3	100%	3
CLEVELAND TENNESSEE HOSPITAL COMPANY		3			3
PINES NURSING HOME		2	1	33%	3
ALABAMA CLINICS		1	2	67%	3
ARCPPOINT LABS OF ST PETERSBURG		1	2	67%	3
OSWEGO HOSPITAL LABORATORY		3			3
FLORIDA CANCER SPECIALISTS AND RESEARCH		1	2	67%	3
BIRMINGHAM VAMC		1	2	67%	3
FLORIDA LABORATORY ANALYSIS, LLC			3	100%	3
KETTERING HEALTH			3	100%	3
KINDRED AT HOME		1	2	67%	3

COVID-19: testing by laboratory

Data through Nov 12, 2020 verified as of Nov 13, 2020 at 09:25 AM

Data in this report are provisional and subject to change.

The numbers in the table below represent the number of Florida and non-Florida residents for whom test results were received by the Department of Health. A person can be tested by more than one laboratory and can have both positive and negative results. **Therefore, the sum of the numbers in each column will be larger than the total number of people tested.**

Reporting lab	Inconclusive	Negative	Positive	Percent positive	Total
PRISMA HEALTH MIDLANDS			3	100%	3
ESTATES MEDICAL CENTER		2	1	33%	3
LAKESIDE NEUROLOGIC			3	100%	3
MONTANA PUBLIC HEALTH LAB			3	100%	3
LAHEY CLINIC MEDICAL CENTER			3	100%	3
BLISS HEALTHCARE SERVICES			3	100%	3
ACE BIOMEDICAL LABS LLC			3	100%	3
BARONESS ERLANGER HOSPITAL		3			3
AVANTE INVERNESS		1	2	67%	3
ABSOLUTE HEALTH		3			3
TRICORE REFERENCE LABORATORY		1	1	50%	2
JOHN D. ARCHBOLD MEM. HOSPITAL			2	100%	2
HILLVIEW LABORATORY			2	100%	2
JACKSON MEMORIAL LONG TERM CARE CENTER		2			2
HOME ACCESS HEALTH			2	100%	2
PHYSICIANS IMMEDIATE CARE AURORA			2	100%	2
PUBLIC HEALTH LABORATORY	1		1	50%	2
PALOS COMMUNITY HOSPITAL LABORATORY			2	100%	2
NURSES HELPING HANDS INC ALF		2			2
JOHNNIE RUTH CLARKE LAB			2	100%	2
JEFFERSON COUNTY HEALTH DEPARTMENT-MONTICELLO		2			2
JOHNSON CITY MEDICAL CENTER		1	1	50%	2
TUFTS MEDICAL CENTER			2	100%	2
LACORP		1	1	50%	2
SPRING HILL REGIONAL HOSPITAL			2	100%	2
STEWART ST ELIZABETH MEDICAL CENTER			2	100%	2
MED LABS DIAGNOSTICS		2			2
LABORATORY SPECIALIST OF MICHIGAN			2	100%	2
FIRST QUALITY LABORATORY			2	100%	2
Plymouth Harbor		2			2
HEALTH FIRST ADVENTHEALTH CENTRA CARE COCOA			2	100%	2
COVANCE			2	100%	2
Elba Nursing and Rehabilitation Center, LLC		2			2
IN & OUT URGENT CARE METAIRIE			2	100%	2
JRS LABORATORY			2	100%	2
LIFT HEALTH		2			2
FLORIDA COMMUNITY HEALTH CENTERS, INC.			2	100%	2
FLORIDA MEDICAL CLINIC - MULTI SPECIALTY CAMPUS			2	100%	2
MINUTE CLINIC LLC #5706		1	1	50%	2
WHOLE CHILD PEDIATRICS			2	100%	2
DEKALB MEDICAL CENTER LABORATORY			2	100%	2
COPELAND MEDICAL CLINIC		2			2
UT MEMPHIS UNIVERSITY HEALTH SERVICES			2	100%	2
CUMBERLAND MEDICAL CENTER INC		2			2
UNIVERSITY OF KANSAS MEDICAL CENTER			2	100%	2
MORTON PLANT			2	100%	2

COVID-19: testing by laboratory

Data through Nov 12, 2020 verified as of Nov 13, 2020 at 09:25 AM

Data in this report are provisional and subject to change.

The numbers in the table below represent the number of Florida and non-Florida residents for whom test results were received by the Department of Health. A person can be tested by more than one laboratory and can have both positive and negative results. **Therefore, the sum of the numbers in each column will be larger than the total number of people tested.**

Reporting lab	Inconclusive	Negative	Positive	Percent positive	Total
MINUTECLINIC, LLC #03268		2			2
LABS PLUS LLC		2			2
DELCARE PA			2	100%	2
UW HOSPITAL AND CLINICS		1	1	50%	2
UT SOUTHWESTERN MEDICAL CENTER			2	100%	2
VANAYER HEALTHCARE AND REHAB CENTER		2			2
FEDERAL CORRECTIONAL INSTITUTION MARIANNA			2	100%	2
IN AND OUT URGENT CARE			2	100%	2
TGH URGENT CARE POWERED BY FAST TRACK			2	100%	2
UNIVERSITY OF MARYLAND MEDICAL CENTER			2	100%	2
UT PATH			2	100%	2
HCR MANOR CARE SERVICES OF FLORIDA III INC		2			2
GALEN BAYLOR EXTENSION		2			2
COASTAL SKIN SURGERY AND DERMATOLOGY			2	100%	2
CONEMAUGH MEMORIAL MEDICAL CENTER		2			2
COMPUNET CLINICAL LAB			2	100%	2
INTERNAL MEDICINE ASSOCIATES-DUNELLON			2	100%	2
VALDOSTA FAMILY MEDICINE			2	100%	2
CERTIVIA LABORATORIES			2	100%	2
STEWART MELBOURNE HOSPITAL			2	100%	2
CHILDRENS MEDICAL CENTER			2	100%	2
ROBERT H JENKINS JR VETERANS' DOMICILIARY HOME OF		2			2
LIFE CARE CENTER OF PALM BAY		2			2
MAILBOX DIAGNOSTICS		1	1	50%	2
NATIONAL JEWISH HEALTH			2	100%	2
COMPREHENSIVE CHILDCARE ASSOCIATES		2			2
OCOE PEDIATRICS		2			2
LAB ALLIANCE OF CNY OPERATIONS CTR		2			2
NEW BRIDGE MEDICAL CENTER		2			2
ROANE MEDICAL CENTER		1	1	50%	2
LOWELL GENERAL HOSPITAL			2	100%	2
ORANGE COUNTY HEALTH DEPARTMENT		1	1	50%	2
MINUTE-CLINIC DIAGNOSTIC OF VIRGINIA, LLC #794		2			2
RAINY LAKE MEDICAL CENTER			2	100%	2
MOBILE COUNTY HEALTH DEPARTMENT		1	1	50%	2
NOT GIVEN		1	1	50%	2
MONTEFIORE MEDICAL CENTER LABS MONTEFIORE		1	1	50%	2
NOVANT HEALTH UVA			2	100%	2
MADISON HOSPITAL LABORATORY			2	100%	2
MAGNOLIA ADULT, LLC			2	100%	2
NORTHWELL HEALTH			2	100%	2
NATIONWIDE LABORATORY SERVICES		1	1	50%	2
Palms at Ponte Vedra Assisted Living and Memory Care		1	1	50%	2
MINUTECLINIC DIAGNOSTIC OF NORTH CAROLINA, PC		1	1	50%	2
PALMS REHABILITATION AND HEALTHCARE CENTER			2	100%	2
PARADIGM LABORATORIES			2	100%	2

COVID-19: testing by laboratory

Data through Nov 12, 2020 verified as of Nov 13, 2020 at 09:25 AM

Data in this report are provisional and subject to change.

The numbers in the table below represent the number of Florida and non-Florida residents for whom test results were received by the Department of Health. A person can be tested by more than one laboratory and can have both positive and negative results. **Therefore, the sum of the numbers in each column will be larger than the total number of people tested.**

Reporting lab	Inconclusive	Negative	Positive	Percent positive	Total
NOVA SOUTHEASTERN UNIVERSITY - STUDENT MEDICAL CTR			2	100%	2
HOUSTON HEALTH DEPARTMENT - BUREAU OF LABORATORY SERVICES			2	100%	2
MONROE COUNTY HEALTH DEPARTMENT			2	100%	2
NORTH DAKOTA DEPT OF HEALTH MICROBIOLOGY			2	100%	2
Fort Gaines Health and Rehab		2			2
NLC LABS			2	100%	2
MARCO ISLAND HOSPITAL INC D/B/A		1	1	50%	2
PALM BAY HOSPITAL CLINICAL LABORATORY			2	100%	2
REMISE OCCUPATIONAL HEALTH SOLUTIONS INC			2	100%	2
SHANDS AT LAKE SHORE LAB			2	100%	2
NAVAL BRANCH MEDICAL CLINIC			2	100%	2
SKIPPACK MEDICAL LAB			2	100%	2
MINUTECLINIC, LLC #05038		2			2
GINKGO-IXLAYER		2			2
THE CLUB AT BOYNTON BEACH, LLC			2	100%	2
LEE CONVENIENT CARE AT SUMMERLIN			2	100%	2
MINUTECLINIC DIAGNOSTIC OF PA LLC		2			2
GEISINGER MEDICAL CENTER		2			2
CPL LABS			2	100%	2
GOLDSTEIN			2	100%	2
PREMIER MEDICAL LABORATORY			2	100%	2
SEA BREEZE REHAB AND NURSING CENTER			2	100%	2
NEBRASKA MEDICAL CENTER			2	100%	2
NEW YORK STATE DEPARTMENT OF HEALTH		1	1	50%	2
MINUTE CLINIC DIAGNOSTIC OF PENNSYLVANIA		2			2
SCIENTIFIC LABORATORY COMPANY		2			2
HARTFORD HEALTH SERVICES LLC		2			2
RAPID CITY RUGENT CARE			2	100%	2
MINUTECLINIC DIAGNOSTIC OF TEXAS, LLC #7435		2			2
CROSSROADS			2	100%	2
PREMIER MEDICAL ASSOCIATES		2			2
CHILDRENS MEDICAL ASSOCIATION			2	100%	2
JEFFERSON WASHINGTON TOWNSHIP HOSPITAL		2			2
PBC PREMIER FAMILY HEALTH			2	100%	2
MEDICAL CENTER LABORATORY			2	100%	2
MAKO MEDICAL			2	100%	2
LAKE MARY HEALTH AND REHABILITATION CENTER		1	1	50%	2
Lakeside Oaks Care Center			2	100%	2
CITRUS PARK			2	100%	2
MEMORIAL SLOAN KETTERING CANCER CENTER		1	1	50%	2
PACIFICA SENIOR LIVING OCALA		2			2
INSPIRA MEDICAL CENTER VINELAND LAB		2			2
HORIZON MEDICAL GROUP		2			2
IGENEX INC		2			2
MERCY HEALTH LAB		1	1	50%	2
CAREWELL URGENT CARE			2	100%	2

COVID-19: testing by laboratory

Data through Nov 12, 2020 verified as of Nov 13, 2020 at 09:25 AM

Data in this report are provisional and subject to change.

The numbers in the table below represent the number of Florida and non-Florida residents for whom test results were received by the Department of Health. A person can be tested by more than one laboratory and can have both positive and negative results. **Therefore, the sum of the numbers in each column will be larger than the total number of people tested.**

Reporting lab	Inconclusive	Negative	Positive	Percent positive	Total
CENTERPLACE HEALTH, INC			2	100%	2
PEDIATRICS AND ADOLESCENT MEDICINE		2			2
MAWD PATHOLOGY GROUP			2	100%	2
BAYLOR COLLEGE OF MEDICINE			2	100%	2
ALBIBI			2	100%	2
ALVERNO CLINICAL LABORATORIES			2	100%	2
SOUTH DAKOTA DEPARTMENT OF HEALTH		2			2
ADVANCED RESEARCH FOR HEALTH IMPROVEMENT		1	1	50%	2
SPECIALTY LABORATORIES			2	100%	2
SPARROW CENTRAL LAB			2	100%	2
ARKANSAS DEPARTMENT OF HEALTH			2	100%	2
PRECISION DIAGNOSTIC INC		2			2
PEPIN ACADEMIES-PASCO		2			2
BAYLOR GENETICS		2			2
PRINCETON BMC LABORATORY		2			2
ROCHESTER GENERAL		2			2
BETH ISRAEL MEDICAL CENTER LABS		2			2
BFT LAB			2	100%	2
ADVANCED MEDICAL CARE			2	100%	2
PEDIATRIC URGENT HEALTH CARE			2	100%	2
ARLINGTON DIALYSIS CENTER LLC		2			2
BELLIN HEALTH LAB			2	100%	2
THE REHABILITATION CENTER OF LAKE CITY			2	100%	2
AFC URGENT CARE		1	1	50%	2
TMH EC NORTHEAST LABORATORY			2	100%	2
AMERICAN MEDICAL LABORATORIES			2	100%	2
BERGEN COUNTY SURGICAL AND ENDOSCOPY CENTER		2			2
BRITO MEDICAL CENTER			2	100%	2
BROOKDALE PANAMA CITY		2			2
BAPTIST HEALTHCARE - LAKEVIEW CENTER INC		2			2
ST LUKES HOSPITAL			2	100%	2
STEWART MEDICAL GROUP INC			2	100%	2
ST. CLOUD PHARMACY AND WELLNESS CENTER		2			2
ST VINCENTS AMBULATORY CARE INC DBA			2	100%	2
ORLANDO LUTHERAN TOWERS		1	1	50%	2
SPECTRA LABS		1	1	50%	2
TRUE HEALTH INC			2	100%	2
FLORIDA KEYS PED & ADOLES CTR			2	100%	2
UK HEALTHCARE			2	100%	2
SHORE MEDICAL CENTER		2			2
MEMORIAL HERMANN CONSOLIDATED LABORATORY SERVICES			2	100%	2
MEDSTAR HARBOR HOSPITAL			2	100%	2
TGH Brandon Healthplex Laboratory			2	100%	2
HELIX MEDICAL CENTERS			2	100%	2
WISCONSIN STATE LABORATORY OF HYGIENE		1	1	50%	2
YORKVILLE PEDIATRIC URGENT CARE		2			2

COVID-19: testing by laboratory

Data through Nov 12, 2020 verified as of Nov 13, 2020 at 09:25 AM

Data in this report are provisional and subject to change.

The numbers in the table below represent the number of Florida and non-Florida residents for whom test results were received by the Department of Health. A person can be tested by more than one laboratory and can have both positive and negative results. **Therefore, the sum of the numbers in each column will be larger than the total number of people tested.**

Reporting lab	Inconclusive	Negative	Positive	Percent positive	Total
ST PETERSBURG PEDIATRICS-EAST BAY			2	100%	2
SUMNER REGIONAL MEDICAL CENTER		2			2
GEORGIA DEPARTMENT OF PUBLIC HEALTH			2	100%	2
GREENVILLE MEMORIAL HOSPITAL LAB			2	100%	2
SCIENTIA DIAGNOSTICS			2	100%	2
PHYSICIANS LABORATORY SERVICES			2	100%	2
PIEDMONT HOSPITAL LAB			2	100%	2
PM PEDIATRICS OF BAYSIDE, PLLC - MANHASSET		2			2
MULBERRY CARE CENTER			2	100%	2
NEMOURS CHILDREN'S URGENT CARE			2	100%	2
CITRUS MEMORIAL HOSPITAL			2	100%	2
PEDIATRIC HEALTH CARE (3577)		1	1	50%	2
PREMIER FAMILY AND SPORTS MEDICINE		1	1	50%	2
CRUCIAL CARE			2	100%	2
Robert Cranfield			2	100%	2
VILLA HEALTH NH LLC			2	100%	2
RITECARE MEDICAL CENTER			2	100%	2
MINUTECLINIC, LLC, DBA MINUTECLINIC #6106		1	1	50%	2
WORKPLACE SCREENING INTELLIGENCE			2	100%	2
Rehabilitation Center for Park Place LLC		2			2
ASSOCIATES MD CYPRESS CREEK			2	100%	2
TRUE HEALTH- HOFFNER		2			2
BE Blood Gas 4th FL		2			2
TIEHH BIOTERRORISM RESPONSE LAB			2	100%	2
ISLAND DOCTORS DAYTONA			2	100%	2
UNIVERSITY OF MICHIGAN		2			2
MD NOW URGENT CARE CENTER INC.			2	100%	2
UNITED MEMORIAL MEDICAL CENTER			2	100%	2
HARTFORD HOSPITAL ANCILLARY LAB		1	1	50%	2
GENETIC ASSAYS INC			2	100%	2
MORRISTOWN MEMORIAL HOSPITAL		2			2
GANDY CROSSING CARE CENTER			2	100%	2
TALLAHASSEE MEMORIAL HEALTHCARE FAMILY MED RESIDENCY			2	100%	2
THE HOSPITAL OF PROVIDENCE EMERGENCY ROOM			2	100%	2
HANOVER ENDOSCOPY CENTER		2			2
MINUTE-CLINIC DIAGNOSTIC OF VIRGINIA, LLC #2003		1	1	50%	2
AHEC CLINIC		1	1	50%	2
ADVENTHEALTH CAR CENTER APOKA			2	100%	2
ACCESS PHARMACY		2			2
BAPTIST HEALTH MEDICAL CENTER			2	100%	2
ACL LABORATORIES INDUSTRIAL TOXICOLOGY			2	100%	2
ALTRU DIAGNOSTICS INC			2	100%	2
WHITE WILSON MEDICAL CENTER IMMEDIATE CARE			2	100%	2
ALLIED PHYSICIANS GROUP PLLC		2			2
VIGILINT HEALTHCARE		1	1	50%	2
VAIL VALLEY MEDICAL CENTER			2	100%	2

COVID-19: testing by laboratory

Data through Nov 12, 2020 verified as of Nov 13, 2020 at 09:25 AM

Data in this report are provisional and subject to change.

The numbers in the table below represent the number of Florida and non-Florida residents for whom test results were received by the Department of Health. A person can be tested by more than one laboratory and can have both positive and negative results. **Therefore, the sum of the numbers in each column will be larger than the total number of people tested.**

Reporting lab	Inconclusive	Negative	Positive	Percent positive	Total
LEGACY LABORATORY SERVICES			2	100%	2
URGENT DOC - URGENT CARE CLINIC			2	100%	2
VETERANS AFFAIRS MEDICAL CENTER - NEW YORK HARBOR		2			2
ADVANCED URGENT CARE CENTER OF THE UPPER KEYS			2	100%	2
ADVANCED URGENT CARE LLC			2	100%	2
BETTERMED URGENT CARE			2	100%	2
STEUBEN COUNTY PUBLIC HEALTH		2			2
ATLAS GENOMICS			2	100%	2
ASCENSION ST MICHAEL'S HOSPITAL LAB		1	1	50%	2
BIOHEALTH MEDICAL LAB INC			2	100%	2
SACRED HEART HOSPITAL ON THE EMERALD			2	100%	2
SARASOTA MEMORIAL MEDICAL URGENT CARE CENTER			2	100%	2
EXPRESSCARE URGENT CARE CENTER			2	100%	2
BENSONHURST URGENT CARE		2			2
24 HOUR PEDIATRIC CARE CENTER		1	1	50%	2
VIRGINIA DEPT OF HEALTH OFFICE OF EPIDEMIOLOGY			2	100%	2
CARE 365			2	100%	2
UW MEDICINE VIROLOGY LAB			2	100%	2
CAPE CORAL URGENT CARE		2			2
RIVERVIEW MEDICAL CLINIC		2			2
WISE HEALTH SYSTEM		1	1	50%	2
ADVICE FOR OPTIMAL WELLNESS			2	100%	2
SCDHEC BUREAU OF LABORATORIES			2	100%	2
ORMOND MEDICAL ARTS		1	1	50%	2
EMORY UNIVERSITY HOSPITAL			2	100%	2
DOC SMILEYS URGENT CARE LLC			2	100%	2
FIRST CHOICE MEDICAL PC			2	100%	2
FLORIDA CLINICAL LABORATORY INC			2	100%	2
NOVADIX		2			2
OKLAHOMA STATE DEPARTMENT OF HEALTH-PUBLIC HEALTH LABORATORY			2	100%	2
DISCOVERY VILLAGE AT MELBOURNE		2			2
ASPEN VALLEY HOSPITAL			2	100%	2
DMC UNIVERSITY LABORATORIES		1	1	50%	2
CHILDREN'S HEALTHCARE OF ATLANTA/EGLESTON		2			2
ALLIANCE FOR MULTISPECIALTY RESEARCH		2			2
SOUTHEAST GEORGIA HEALTH SYSTEM			2	100%	2
CRUC CMCH-COVID-19		2			2
COMMONWEALTH OF MASSACHUSETTS			2	100%	2
RUSSELL MEDICAL CENTER		2			2
UNIVERSITY HOSPITAL OF BROOKLYN		2			2
RUSH UNIVERSITY MEDICAL CENTER LABORATORY			2	100%	2
ALLEGRO - TAMPA			2	100%	2
UNIVERSITY OF MISSOURI HEALTH CARE			2	100%	2
SANFORD REGIONAL HOSPITAL WORTHINGTON		2			2
APOLLO SURGERY CENTER			2	100%	2
SANFORD MOBILE LAB			2	100%	2

COVID-19: testing by laboratory

Data through Nov 12, 2020 verified as of Nov 13, 2020 at 09:25 AM

Data in this report are provisional and subject to change.

The numbers in the table below represent the number of Florida and non-Florida residents for whom test results were received by the Department of Health. A person can be tested by more than one laboratory and can have both positive and negative results. **Therefore, the sum of the numbers in each column will be larger than the total number of people tested.**

Reporting lab	Inconclusive	Negative	Positive	Percent positive	Total
ROSS MEDICAL GROUP			2	100%	2
CHEROKEE COUNTY HEALTH AND REHAB CENTER		2			2
PTC LABORATORIES			2	100%	2
VILLAGE PLACE NH LLC		2			2
Solaris HealthCare Windermere			2	100%	2
PM PEDIATRICS OF BAYSIDE PLLC - HOPEWELL JUNCTION		2			2
PLANT CITY PEDIATRICS		2			2
CULLMAN REGIONAL MEDICAL CENTER		2			2
PREMIER LABORATORY SERVICES, LLC			2	100%	2
YORK HOSPITAL - LABORATORY			2	100%	2
UTMB PATHOLOGY CLINICAL SERVICES LABORATORY			2	100%	2
Workmens Circle Multicare Center		2			2
ADVENTIST HINSDALE HOSPITAL LABORATORY			2	100%	2
ROCKEFELLER UNIVERSITY CLINICAL GENOMICS LABORATOR		2			2
PEACE RIVER MEDICAL CENTER		2			2
DOCTORS MEMORIAL FAMILY PRACTICE		2			2
BENTON PEDIATRICS		2			2
FIRST CARE - MIDDLESBORO			2	100%	2
ST. JOSEPH REGIONAL MEDICAL CENTER			2	100%	2
Broadview Multi-Care Center		2			2
ORCHID COVE			2	100%	2
PALM BAY PEDIATRICS			2	100%	2
BOCA RATON REHABILITATION CENTER			2	100%	2
PALM CITY NURSING AND REHAB CENTER			2	100%	2
BAYMEADOWS PRIMARY CARE		2			2
COASTAL FAMILY PRACTICE			2	100%	2
COASTAL MEDICAL LAB			2	100%	2
TRINITAS REGIONAL MEDICAL CENTER		1	1	50%	2
ST CLOUD REGIONAL MEDICAL CENTER CLINICAL LAB			2	100%	2
CARL R DARNALL ARMY MEDICAL CENTER			2	100%	2
PINELLAS POINT NURSING AND REHAB			2	100%	2
SPRINGS MEDICAL LAB		1	1	50%	2
PUTNAM HOSPITAL CENTER LABORATORY		2			2
REDMED OF CROSSTOWN		1	1	50%	2
SOUTHSIDE FAMILY MEDICAL		2			2
ADVENT HEALTH - TUSKAWILLA		2			2
LAKE PARK OF MADISON		2			2
DEPARTMENT OF HEALTH AND HUMAN SERVICES DIVISION OF BEHAVIORAL HEALTH		1	1	50%	2
WALK IN URGENT CARE			2	100%	2
UC CORAL GABLES			2	100%	2
PEACEHEALTH CENTRAL		2			2
87TH MEDICAL GROUP – MCGUIRE AMBULATORY CARE FACILITY		2			2
DICKSON MEDICAL ASSOCIATES PC PATH LAB		2			2
ORLANDO ORTHOPAEDIC OUTPATIENT SURGERY CENTER			2	100%	2
OHIO DEPARTMENT OF HEALTH LABORATORY		2			2
VALLEY BAPTIST MEDICAL CENTER: BROWNSVILLE			2	100%	2

COVID-19: testing by laboratory

Data through Nov 12, 2020 verified as of Nov 13, 2020 at 09:25 AM

Data in this report are provisional and subject to change.

The numbers in the table below represent the number of Florida and non-Florida residents for whom test results were received by the Department of Health. A person can be tested by more than one laboratory and can have both positive and negative results. **Therefore, the sum of the numbers in each column will be larger than the total number of people tested.**

Reporting lab	Inconclusive	Negative	Positive	Percent positive	Total
VIRTUA MEMORIAL HOSPITAL BURLINGTON COUNTY			2	100%	2
TERRACE OF ST CLOUD, THE		1	1	50%	2
Cleveland Clinic Weston			2	100%	2
CGH MEDICAL CENTER			2	100%	2
FAST TRACK URGENT CARE CENTER - DOWNTOWN			2	100%	2
EPIC REFERENCE LABS INC			2	100%	2
SYLVAN NURSING			2	100%	2
JACKSON LABORATORY OF GENOMIC MEDICINE		2			2
SUNCOAST BLOOD BANK			2	100%	2
SOUTHERN HILLS MEDICAL CENTER			1	100%	1
BRISTOL REGINAL MEDICAL CENTER			1	100%	1
DR. PHILLIPS MEDICAL WELLNESS CENTER			1	100%	1
VISTA DEL SOL MED ASSOC		1			1
CFHC - FROSTPROOF			1	100%	1
UCH LAB			1	100%	1
ADVANCE GASTROENTEROLOGY			1	100%	1
CARENOW URGENT CARE - EAST NASHVILLE		1			1
CQUENTIA NGS, LLC			1	100%	1
ADVANCED MEDICAL LABORATORIES (AML)			1	100%	1
CORDOVA FAMILY PRACTICE			1	100%	1
SPECTRUM HEALTH			1	100%	1
MINUTECLINIC DIAG OF IND, LLC #6553		1			1
DSI LABORATORIES-NAPLES-7TH			1	100%	1
MID FLORIDA COMMUNITY SERVICES			1	100%	1
BROOKSVILLE REGIONAL HOSPITAL			1	100%	1
VIRTUA WEST JERSEY HOSPITAL		1			1
VIVEX/UMTB BIOMEDICAL			1	100%	1
CENTRAL DUPAGE HOSPITAL			1	100%	1
SHEEPSHEAD BAY URGENT CARE		1			1
NEW YORK PRESBYTERIAN HOSPITAL			1	100%	1
TRAVIS LEE THOMPSON MD			1	100%	1
STARR COUNTY MEMORIAL HOSPITAL			1	100%	1
SHAH			1	100%	1
TREASURE COAST PRIMARY CARE		1			1
WYOMING COUNTY COMMU		1			1
NFRC CLINICAL LAB			1	100%	1
SAINT BARNABAS MEDICAL CENTER		1			1
EASTSIDE MEDICAL CLINIC		1			1
Sanford Health & Rehabilitation			1	100%	1
BAPTIST HEALTH SURGERY CENTER			1	100%	1
INTERNAL MEDICINE GROUP OF CENTRAL FLORIDA			1	100%	1
BAPTIST PRIMARY CARE, INC.		1			1
SHAMRA MEDICAL LABORATORY			1	100%	1
ADVENTHEALTH MEDICAL GROUP FAMILY MEDICINE AT			1	100%	1
TWIN			1	100%	1
ARDEN COURTS OF WINTER SPRINGS			1	100%	1

COVID-19: testing by laboratory

Data through Nov 12, 2020 verified as of Nov 13, 2020 at 09:25 AM

Data in this report are provisional and subject to change.

The numbers in the table below represent the number of Florida and non-Florida residents for whom test results were received by the Department of Health. A person can be tested by more than one laboratory and can have both positive and negative results. **Therefore, the sum of the numbers in each column will be larger than the total number of people tested.**

Reporting lab	Inconclusive	Negative	Positive	Percent positive	Total
2504-HOMEWOOD		1			1
SONNI'S PEDIATRICS			1	100%	1
Mt Sinai Aventura			1	100%	1
VILLAGES REHABILITATION AND NURSING CENTER		1			1
ST VINCENT'S ST CLAIR		1			1
SIGNATURE CARE MEMORIAL CITY			1	100%	1
STARLING AT NOCATEE			1	100%	1
SKY RIDGE MEDICAL CENTER - MICRO			1	100%	1
COMMUNITY MEDICAL CARE CENTER INC			1	100%	1
NATURE COAST MEDICAL GROUP			1	100%	1
IZ MEDICAL		1			1
VALLEY MEDICAL LABORATORY			1	100%	1
VETERANS AFFAIRS MEDICAL CENTER - GREATER LOS ANGELES			1	100%	1
CARESPOT EXPRESS HEALTHCARE BOYNTON BEACH			1	100%	1
BAPTIST HEALTH LEXINGTON			1	100%	1
CLEARWATER PEDIATRIC CARE			1	100%	1
VELOCITY CARE			1	100%	1
AVERA SACRED HEART HOSPITAL			1	100%	1
MD NOW MEDICAL CENTERS INC			1	100%	1
BETHPAGE EXTENDED HOURS CENTER		1			1
The Palms Nursing and Rehabilitation		1			1
CARRINGTON PLACE OF ST PETE LLC		1			1
TRUMAN MEDICAL CENTER - HOSPITAL HILL			1	100%	1
BETHESDA COMMUNITY HEALTH CENTER			1	100%	1
CEDARS-SINAI MEDICAL CENTER			1	100%	1
ALABAMA REFERENCE LAB			1	100%	1
UPMC NORTHWEST HOSPITAL			1	100%	1
CORPORATION OF AMERICA		1			1
VA OPTOMETRY CLINIC			1	100%	1
WINDSOR MANOR			1	100%	1
WIREGRASS MEDICAL CENTER			1	100%	1
COOPER CLINIC			1	100%	1
ASCENSION ST VINCENT'S MEDICAL CENTER			1	100%	1
VETERANS AFFAIRS MEDICAL CENTER - EAST ORANGE			1	100%	1
CLINCLOUD, LLC			1	100%	1
DESERT HOSPITAL/CPHU CLINICAL LABORATORY			1	100%	1
COMMONWEALTH OF VIRGINIA DIVISION OF CONSOLIDATED LABORATORY SERVICES			1	100%	1
LOYOLA UNIVERSITY MEDICAL CENTER LABORATORY			1	100%	1
LP ELIZABETHTON		1			1
Vi at Aventura		1			1
COVID PROCESSING SITE			1	100%	1
STEWART ROCKLEDGE HOSPITAL			1	100%	1
Medicalodges Neosho			1	100%	1
SUN CLINICAL LABORATORIES			1	100%	1
LAKELAND MEDICAL CENTER			1	100%	1
SUMMIT LABORATORY			1	100%	1

COVID-19: testing by laboratory

Data through Nov 12, 2020 verified as of Nov 13, 2020 at 09:25 AM

Data in this report are provisional and subject to change.

The numbers in the table below represent the number of Florida and non-Florida residents for whom test results were received by the Department of Health. A person can be tested by more than one laboratory and can have both positive and negative results. **Therefore, the sum of the numbers in each column will be larger than the total number of people tested.**

Reporting lab	Inconclusive	Negative	Positive	Percent positive	Total
VITAE DIAGNOSTICS			1	100%	1
JOHN D. ARCHBOLD MEMORIAL HOSPITAL			1	100%	1
CENTRAL FLORIDA HOSPITALIST			1	100%	1
KAISER PERMANENTE REGIONAL REFERENCE LABORATORY		1			1
LABONE		1			1
ST CATHERINE HOSPITAL LABORATORY			1	100%	1
UNIVERSITY OF IOWA HOSPITALS & CLINICS			1	100%	1
CAROLINAS HEALTHCARE SYSTEM LAB			1	100%	1
CARE CENTERS OF NASSAU, LLC - HENDRICKS RD		1			1
COVENANT HEALTH		1			1
MEDEXPRESS URGENT CARE - DELAND			1	100%	1
SPINE & PAIN CONSULTANT PLLC		1			1
THE HEART HOSPITAL BAYLOR PLANO			1	100%	1
The Grove Health and Rehabilitation			1	100%	1
BIOREFERENCE LABORATORIES INC		1			1
SV MOBILE HEALTH			1	100%	1
MEDICAL ARTS LABORATORY			1	100%	1
Lakeview Village		1			1
BIODORON LABORATORIES			1	100%	1
WELLOW URGENT CARE-OSWEGO			1	100%	1
LATCHER LABORATORY OF A O FOX MEMORIAL		1			1
FAMILY MEDICAL CENTERS			1	100%	1
VAULT MEDICAL SERVICES			1	100%	1
ADVENTHEALTH EXPRESS CARE AT			1	100%	1
COLONIAL MEDICAL CENTER-EAST ORLANDO			1	100%	1
MY URGENT CARE CLINIC			1	100%	1
CLINICAL LABORATORY DEPARTMENT			1	100%	1
MOSAIC MEDICAL CENTER MARYVILLE			1	100%	1
VAULT HEALTH			1	100%	1
MINUTECLINIC DIAGNOSTIC OF NORTH CAROLINA PC #7054		1			1
PRIMARY CARE MEDICINE			1	100%	1
CLINICA HISPANA			1	100%	1
MINUTE CLINIC OF KANSAS PA			1	100%	1
ADVENTHEALTH CENTRA CARE			1	100%	1
ADVENTHEALTH CENTRA CARE MOUNT DORA			1	100%	1
SPECIALTY DRUG TESTING			1	100%	1
COMPASSION PEDIATRICS			1	100%	1
PHYSICIANS REGIONAL MEDICAL CTR - COLLIER BLVD			1	100%	1
OAK HAMMOCK AT THE UNIVERSITY OF FLORIDA		1			1
BLOOD SYSTEMS LABORATORIES			1	100%	1
AFFILIATED LABORATORIES INC			1	100%	1
BL DIAGNOSTICS LLC			1	100%	1
PHYSICIANS IMMEDIATE CARE ELGIN			1	100%	1
CITYMD		1			1
Florida Baptist Retirement Center		1			1
CHRISTUS SPOHN HOSPITAL			1	100%	1

COVID-19: testing by laboratory

Data through Nov 12, 2020 verified as of Nov 13, 2020 at 09:25 AM

Data in this report are provisional and subject to change.

The numbers in the table below represent the number of Florida and non-Florida residents for whom test results were received by the Department of Health. A person can be tested by more than one laboratory and can have both positive and negative results. **Therefore, the sum of the numbers in each column will be larger than the total number of people tested.**

Reporting lab	Inconclusive	Negative	Positive	Percent positive	Total
CHATSWORTH ASSISTED LIVING COMMUNITY AT PGA NATIONAL			1	100%	1
NAVAL MEDICAL CENTER			1	100%	1
NEWTON MEMORIAL HOSPITAL		1			1
BOULDER COMMUNITY HOSPITAL			1	100%	1
BLUFFTON HEALTH CENTER			1	100%	1
NORTH FLORIDA CHILD DEVELOPMENT, INC			1	100%	1
CLEVELAND CLINIC IMAGING			1	100%	1
CRESTVIEW IMMEDIATE CARE LL			1	100%	1
ROYAL PALM PEDIATRICS			1	100%	1
MEDICAL ASSOCIATES OF PINELLAS - LAB			1	100%	1
DOCTORS HOSPITAL OF LAREDO			1	100%	1
SIGNATURE CARE LEWISVILLE-EMERGENCY CENTER			1	100%	1
DOCTOR'S IN-HOUSE LAB/COMMUNITY HEALTH CENTERS OF PINELLAS – JOHNNIE R			1	100%	1
EXPRESS URGENT CARE LLC			1	100%	1
ROYAL CARE OF AVON PARK			1	100%	1
MEDICAL CLINIC OF HOUSTON			1	100%	1
EASTMAN HEALTHCARE & REHAB		1			1
MED ONE AT SAINT AUGUSTINE			1	100%	1
MD PLUS URGENT CARE, LLC			1	100%	1
WYOMING PUBLIC HEALTH LAB			1	100%	1
EXPRESS LAB LIVINGSTON			1	100%	1
SCIENCE CARE			1	100%	1
WEST COAST PEDIATRICS			1	100%	1
COMMUNITY			1	100%	1
DALLAS MEDICAL CENTER			1	100%	1
DIXITKUMAR N MODI MD PA			1	100%	1
RAMBAM URGENT CARE			1	100%	1
MICHIGAN HEALTH CLINIC LABORATORIES		1			1
MINI ER WATERFORD LAKES, THE			1	100%	1
EAST FL CORE LAB			1	100%	1
DRR JMC URGENT CARE DONALD ROSS			1	100%	1
PROGENESIS INC			1	100%	1
RHODE ISLAND DEPARTMENT OF HEALTH			1	100%	1
REGENTS PARK AT AVENTURA		1			1
SMITH NORTHVIEW HOSPITAL LAB			1	100%	1
FIT4LIFE MEDICAL CENTER			1	100%	1
Metro West Nursing and Rehab			1	100%	1
DELAWARE DIAGNOSTICS LABS			1	100%	1
DAYTONA BEACH CENTRA CARE			1	100%	1
Regency Square			1	100%	1
CAH ACQUISITION COMPANY 11 LLC			1	100%	1
ACCESS HEALTH CARE PHYSICIANS			1	100%	1
GREENTREE MEDICAL CENTER			1	100%	1
HARLEM HOSPITAL CENTER		1			1
OCCUPATIONAL HEALTH CENTER		1			1
HEALGEN SCIENTIFIC			1	100%	1

COVID-19: testing by laboratory

Data through Nov 12, 2020 verified as of Nov 13, 2020 at 09:25 AM

Data in this report are provisional and subject to change.

The numbers in the table below represent the number of Florida and non-Florida residents for whom test results were received by the Department of Health. A person can be tested by more than one laboratory and can have both positive and negative results. **Therefore, the sum of the numbers in each column will be larger than the total number of people tested.**

Reporting lab	Inconclusive	Negative	Positive	Percent positive	Total
OCEAN MEDICAL CENTER		1			1
BIOMAT ORLANDO		1			1
TAYLOR CARE CENTER			1	100%	1
PHYSICIANS STAT LAB INC		1			1
PHYSICIANS PREMIER			1	100%	1
GIBSON AREA PRIMARY CARE			1	100%	1
TAMPA GENERAL MEDICAL GROUP LABORATORY HEALTHPARK			1	100%	1
ADVENTHEALTH CENTRA CARE OVIEDO			1	100%	1
ALZHEIMERS CARE CENTER OF VIERA LTD		1			1
GOLDING-GRANADO MEDICAL ASSOCIATES		1			1
BOSTON MEDICAL CENTER			1	100%	1
HIGHLANDS CLINICAL LABORATORY			1	100%	1
NORTHEAST PEDIATRICS			1	100%	1
ROCKLEDGE HEALTH & REHABILITATION CENTER			1	100%	1
NORDX			1	100%	1
EDGAR PRICE FAMILY & CHILDREN HEALTHCARE CENTER			1	100%	1
BRANDON OUTREACH CLINIC			1	100%	1
EXCEPTIONAL EMERGENCY CENTER			1	100%	1
CAPE CORAL HOSPITAL ABG LABORATORY			1	100%	1
BROOKS REHAB			1	100%	1
RAPID CITY REGIONAL HOSPITAL -579 ATTN. LABORATORY		1			1
HEARTLAND REGIONAL MEDICAL CENTER		1			1
RIVIERA BEACH HEALTH CENTER LAB			1	100%	1
BOCA BIOLISTICS LLC			1	100%	1
HENRY FORD WEST BLOOMFIELD HOSPITAL			1	100%	1
BORINQUEN HEALTH CENTER			1	100%	1
PALM BEACH COUNTY HEALTH DEPT.			1	100%	1
CHIEFLAND MEDICAL CENTER			1	100%	1
PEDIATRIC ASSOCIATES - MIAMI LAKES		1			1
OXY-GENLAB			1	100%	1
FLORIDA HOSPITAL TRANSPLANT CENTER		1			1
UNITED HEALTHCARE			1	100%	1
FLORIDA SCHOOL FOR THE DEAF AND THE BLIND			1	100%	1
PALM BEACH DIABETES AND ENDOCRINE SPECIALISTS, PA			1	100%	1
FLORIDA MEDICAL CLINIC IM MLK		1			1
ONE MEDICAL GROUP		1			1
ORCHID TERRACE		1			1
UPSON REGIONAL MEDICAL CENTER			1	100%	1
UNIVERSITY HOSPITALS OF CLEVELAND			1	100%	1
ALLIANCE LABORATORY SERVICES			1	100%	1
FLORIDA HOSPITAL LAB			1	100%	1
FLORIDA DEPARTMENT OF HEALTH PALM BEACH COUNTY			1	100%	1
FLORIDA DEPARTMENT OF HEALTH WASHINGTON COUNTY		1			1
Auburn Community Hospital Laboratory			1	100%	1
THOMAS HOSPITAL			1	100%	1
PARKLAND HEALTH & HOSPITAL			1	100%	1

COVID-19: testing by laboratory

Data through Nov 12, 2020 verified as of Nov 13, 2020 at 09:25 AM

Data in this report are provisional and subject to change.

The numbers in the table below represent the number of Florida and non-Florida residents for whom test results were received by the Department of Health. A person can be tested by more than one laboratory and can have both positive and negative results. **Therefore, the sum of the numbers in each column will be larger than the total number of people tested.**

Reporting lab	Inconclusive	Negative	Positive	Percent positive	Total
AUSTIN PUBLIC HEALTH			1	100%	1
TERRELL URGENT CARE			1	100%	1
FREEPORT ER DOX URGENT CARE		1			1
THE CHILDREN'S HOSPITAL OF PHILADELPHIA		1			1
THE MARY IMOGENE BASSETT HOSPITAL COOPERSTOWN LAB		1			1
BAY PEDIATRICS PA			1	100%	1
FLORIDA EPIDEMIOLOGY PROGRAM			1	100%	1
TEVAPHARM			1	100%	1
FLORHAM PARK ENDOSCOPY CENTER		1			1
AUGUSTA HEALTH CLINICAL LABORATORY			1	100%	1
BAPTIST HOSPITAL LABORATORY			1	100%	1
FLORIDA MEDICAL ASSOCIATES LLC			1	100%	1
CARENOW URGENT CARE-SOUTHLAKE			1	100%	1
OHIO DEPARTMENT OF HEALTH			1	100%	1
OMNICARE PHARMACY OF TEXAS 1, LP		1			1
CANDLER HOSPITAL			1	100%	1
Oakview Manor Health and Rehab		1			1
PCR DIAGNOSTICS			1	100%	1
CARE STATION MEDICAL GROUP		1			1
CARE POINT HEALTH AND WELLNESS CENTER		1			1
CALIFORNIA PUBLIC HEALTH LABORATORY			1	100%	1
BIOMERIEUX			1	100%	1
PANCARE HEALTH - BONIFAY K-8			1	100%	1
BEAUMONT HOSPITAL			1	100%	1
BMC/NASSAU			1	100%	1
BUENA VIDA ESTATES			1	100%	1
BREVARD FAMILY WALK IN CLINIC			1	100%	1
OVIEDO CHILDRENS HEALTH CENTER LLC		1			1
PEACHEALTH LABORATORIES		1			1
REFERENCE LABORATORY			1	100%	1
MAIN STREET MEDICAL CENTER OF CRESTVIEW PA			1	100%	1
QUALITY CLINICAL LAB LLC			1	100%	1
REGIONS HOSPITAL LABORATORY			1	100%	1
WALKIN MEDICAL URGENT CARE,NEW CITY			1	100%	1
WARD MEMORIAL HOSPITAL		1			1
Whispering Oaks			1	100%	1
Masonic Medical Research Institute			1	100%	1
MRMC LAB MICRO			1	100%	1
MULBERRY'S MOBILE PROVIDER SERVICES LLC			1	100%	1
NAPHCARE INC		1			1
MOUNT SINAI BROOKLYN LABORATORY		1			1
MEDICAL ASSOCIATES OF CARTER		1			1
MIAMI CHILDRENS HOSPITAL MIDTOWN OUTPATIENT CENTER			1	100%	1
PINELLAS CHD - CLEARWATER			1	100%	1
ADVANCED LABORATORY SERVICES			1	100%	1
SPECTRUM LUDINGTON			1	100%	1

COVID-19: testing by laboratory

Data through Nov 12, 2020 verified as of Nov 13, 2020 at 09:25 AM

Data in this report are provisional and subject to change.

The numbers in the table below represent the number of Florida and non-Florida residents for whom test results were received by the Department of Health. A person can be tested by more than one laboratory and can have both positive and negative results. **Therefore, the sum of the numbers in each column will be larger than the total number of people tested.**

Reporting lab	Inconclusive	Negative	Positive	Percent positive	Total
BROOKDALE SENIOR LIVING			1	100%	1
ADVANCED PEDIATRICS			1	100%	1
SIGNATURE CARE MIDLAND			1	100%	1
ADVENTHEALTH EXPRESS CARE AT WALGREENS			1	100%	1
SOUTH DADE NURSING & REHABILITATION CENTER			1	100%	1
SPRINGFIELD HOSPITAL			1	100%	1
SUNY AT STONY BROOK			1	100%	1
SYNAPSE ANALYTICAL LABS		1			1
BEAUMONT REFERENCE LABORATORY			1	100%	1
ST. LUKE'S HOSPITAL - BETHLEHEM CAMPUS		1			1
BRANDON REGIONAL EMERGENCY CTR			1	100%	1
BRANDON COMMUNITY HEALTH CENTER		1			1
ST. LUCIE COUNTY HEALTH DEPARTMENT		1			1
SEATTLE-KING COUNTY			1	100%	1
POUDRE VALLEY HOSPITAL			1	100%	1
PROFESSIONAL HEALTH EXAMINERS			1	100%	1
QUALITY LAB			1	100%	1
PORT SAINT JOHN FAMILY PRACTICE			1	100%	1
PARKWAY REGIONAL MEDICAL CENTER LAB			1	100%	1
PEDIATRIC HEALTH CARE ALLIANCE, NORTH SIDE			1	100%	1
PELICAN LANDING		1			1
AVERA ST. MARY'S HOSPITAL			1	100%	1
SAINT JOSEPHS HOSPITAL OF ATLANTA			1	100%	1
SCRIPPS CLINIC MEDICAL			1	100%	1
ALPHA CLINICAL LABORATORY CORP.			1	100%	1
ARIZONA STATE LABORATORY			1	100%	1
AUSTIN REGIONAL CLINIC MICROBIOLOGY LAB			1	100%	1
ASPIRUS RIVERVIEW HOSPITAL & CLINICS INC		1			1
REGIONAL MEDICAL CENTER BAYONET POINT			1	100%	1
WALGREENS #06025		1			1
MADISON AT OVIEDO			1	100%	1
SOUTH LAKE FAMILY HEALTH CENTER			1	100%	1
LOPEZ		1			1
Margate Health and Rehabilitation Center			1	100%	1
SIGNATURE CARE COLLEGE STATION			1	100%	1
SOLARIS HEALTHCARE PLANT CITY		1			1
BUFFALO VAMC			1	100%	1
SOUTHWEST REGIONAL PCR LABORATORY			1	100%	1
UF HEALTH THE VILLAGES			1	100%	1
UMASS MEMORIAL MEDICAL CENTER, INC		1			1
JACKSONVILLE STATEFL			1	100%	1
TIMPANOGOS REGIONAL HOSPITAL			1	100%	1
LIGHTHOUSE PEDIATRICS OF NAPLES			1	100%	1
TENNOVA HEALTHCARE - CLEVELAND			1	100%	1
LABORATORIO MEDICO CENTRAL CONDOMINO MD			1	100%	1
SHELBYVILLE HOSPITAL COMPANY		1			1

COVID-19: testing by laboratory

Data through Nov 12, 2020 verified as of Nov 13, 2020 at 09:25 AM

Data in this report are provisional and subject to change.

The numbers in the table below represent the number of Florida and non-Florida residents for whom test results were received by the Department of Health. A person can be tested by more than one laboratory and can have both positive and negative results. **Therefore, the sum of the numbers in each column will be larger than the total number of people tested.**

Reporting lab	Inconclusive	Negative	Positive	Percent positive	Total
RIO PINAR HEALTH CARE			1	100%	1
CLAYMED OF NORTH FLORIDA			1	100%	1
CHRISTIANA HOSPITAL		1			1
REEVES COUNTY HOSPITAL DISTRICT			1	100%	1
CONSULATE HEALTH CARE OF VERO BEACH			1	100%	1
PRISMA HEALTH TUOMEY LABORATORY			1	100%	1
COBLESKILL REGIONAL HOSPITAL		1			1
CHILDREN'S MEDICAL GROUP		1			1
CAREWELL JW - WORCESTER LNC			1	100%	1
SARASOTA - ROBERT L TAYLOR COMMUNITY CENTER			1	100%	1
CAREHERE HUDSON BAY			1	100%	1
SANTA MONICA CA-UCLA MC			1	100%	1
CHI ST. LUKE'S HEALTH BCM MEDICAL CENTER			1	100%	1
SAINT ALPHONSUS REGIONAL MEDICAL CENTER			1	100%	1
CAROMONT HEALTH			1	100%	1
ST VINCENT'S AMBULATORY CARE INC			1	100%	1
ST MARY'S OF SAGINAW		1			1
TMH CANCER CENTER LABORATORY			1	100%	1
TENNOVA ER - SANGO			1	100%	1
ST. MARY MEDICAL CENTER		1			1
TAMPA INTERNATIONAL AIRPORT			1	100%	1
TENNESSEE VALLEY HCS			1	100%	1
UNIVERSITY OF BALTIMORE WASHINGTON MEDICAL CENTER			1	100%	1
WALGREENS #05477		1			1
RIVERSIDE METHODIST HOSPITAL LAB			1	100%	1
RIVERSIDE MEDICAL CENTER		1			1
SANITAS RESEARCH LLC			1	100%	1
USF PHYSICIANS GROUP			1	100%	1
UTAH DEPARTMENT OF HEALTH			1	100%	1
SANTA CLARA VALLEY MEDICAL CENTER			1	100%	1
GRAND VIEW HOSPITAL			1	100%	1
INNOVATIVE COVID-DIVERSEY			1	100%	1
INFECTION CONTROL DEPT			1	100%	1
WEST COAST CLINICAL LABS INC			1	100%	1
INTERMOUNTAIN MEDICAL CENTER			1	100%	1
UT AUSTIN UNIVERSITY HEALTH SERVICES			1	100%	1
WARE EXPRESS CARE			1	100%	1
WELLMED AT LAKE COPELAND		1			1
INDIAN RIVER CLINICAL LABORATORY, INC.		1			1
HEALTHCARE FOR THE HOMELESS			1	100%	1
HEALTH ALLIANCE			1	100%	1
HALEYVILLE HEALTH CARE CENTER		1			1
SPECTRUM LABORATORY			1	100%	1
WEST VIRGINIA UNIVERSITY HOSPITALS			1	100%	1
HOWELL BRANCH COURT			1	100%	1
HOLMES REG MED CENTER CLINICAL LAB			1	100%	1

COVID-19: testing by laboratory

Data through Nov 12, 2020 verified as of Nov 13, 2020 at 09:25 AM

Data in this report are provisional and subject to change.

The numbers in the table below represent the number of Florida and non-Florida residents for whom test results were received by the Department of Health. A person can be tested by more than one laboratory and can have both positive and negative results. **Therefore, the sum of the numbers in each column will be larger than the total number of people tested.**

Reporting lab	Inconclusive	Negative	Positive	Percent positive	Total
MID FLORIDA BIOLOGICALS			1	100%	1
MERITUS MEDICAL CENTER			1	100%	1
MERCYONE DES MOINES MEDICAL CENTER			1	100%	1
MID-FLORIDA CANCER CENTERS		1			1
Harbert Hills Academy Nursing Home		1			1
HARDEE COUNTY FIRE RESCUE		1			1
MIDDLEBURG PEDIATRICS			1	100%	1
HELEN HAYES HOSPITAL LABORATORY		1			1
ILLINOIS DEPT OF PUBLIC HEALTH LABS			1	100%	1
MEDICAL CENTER OF CENTRAL GEORGIA			1	100%	1
INSPIRIT SENIOR LIVING			1	100%	1
MEMORIAL HEALTH UNIVERSITY MEDICAL CENTER			1	100%	1
MERCY – NORTH IOWA			1	100%	1
HOLLAND COMMUNITY HOSPITAL		1			1
HORIZON MEDICAL CENTER			1	100%	1
MILFORD REGIONAL HOSPITAL			1	100%	1
FLORIDA HOSPITAL PHYSICIAN GROUP		1			1
FLORIDA MEDICAL CL ODOM TPA			1	100%	1
NEMOURS CHILDREN'S PRIMARY CARE, ST CLOUD			1	100%	1
OCALA REGIONAL DIALYSIS- NORTH			1	100%	1
FALMOUTH BY THE SEA			1	100%	1
FAMILY PRACTICE ASSOCIATES		1			1
FIRST CHOICE PEDIATRICS			1	100%	1
NEIGHBORCARE PHARMACY SERVICES		1			1
MISSOURI DEPARTMENT OF HEALTH AND SENIOR SERVICES - STATE PH LAB		1			1
GOSHEN HOSPITAL			1	100%	1
HACKENSACK UNIVERSITY MEDICAL CENTER		1			1
MIZELL MEMORIAL HOSPITAL			1	100%	1
MOUNT SINAI BETH ISRAEL BROOKLYN LAB			1	100%	1
MORNINGSIDE NURSING AND REHABILITATION		1			1
MONMOUTH MEDICALC ENTER		1			1
BASCOM PALMER-MICRO LAB			1	100%	1
ManorCare Rehabilitation Center- Decatur		1			1
MARINA DEL REY HOSPITAL LAB			1	100%	1
Manorcare Health Services West Reading North		1			1
BEAUMONT HOSPITAL, GROSSE POINTE			1	100%	1
BEAUFORT MEMORIAL			1	100%	1
MAINSTREET FAMILY CARE			1	100%	1
MARYLAND DEPARTMENT OF HEALTH AND MENTAL HYGIENE			1	100%	1
ALL PEDIATRIC CARE PA			1	100%	1
APC PEDIATRICS			1	100%	1
ALTA BATES SUMMIT MEDICAL CENTER CLINICAL LAB			1	100%	1
ADVICE FOR OPTIMAL WELLNESS, INC			1	100%	1
ADVANCED URGENT CARE OF MARATHON			1	100%	1
ADVENT HEALTH - OWASA			1	100%	1
ATHENS LIMESTONE HOSPITAL		1			1

COVID-19: testing by laboratory

Data through Nov 12, 2020 verified as of Nov 13, 2020 at 09:25 AM

Data in this report are provisional and subject to change.

The numbers in the table below represent the number of Florida and non-Florida residents for whom test results were received by the Department of Health. A person can be tested by more than one laboratory and can have both positive and negative results. **Therefore, the sum of the numbers in each column will be larger than the total number of people tested.**

Reporting lab	Inconclusive	Negative	Positive	Percent positive	Total
LOUNDY		1			1
CAREWELL 203			1	100%	1
LADY LAKE SPECIALTY CARE			1	100%	1
LAKELAND HILLS CENTER			1	100%	1
CATHEDRAL GERONTOLOGY CENTER DBA CATHEDRAL CARES			1	100%	1
JULIE STAATS DO		1			1
MDS PHARMA SERVICES		1			1
KINGWOOD EMERGENCY HOSPITAL			1	100%	1
CARENOW-LEBANON			1	100%	1
BOONE DRUG & HEALTHCARE AT DEERFIELD			1	100%	1
BOND CLINIC PA			1	100%	1
LOOP PEDIATRICS PA			1	100%	1
LIFELINK TRANSPLANT INSTITUTE LAB			1	100%	1
CARENOW URGENT CARE-WEST END		1			1
CALIFORNIA DIVISION OF COMMUNICABLE DISEASE CONTROL			1	100%	1
LEXINGTON PLACE SENIOR LIVING COMMUNITY		1			1
CDRX INFUSION			1	100%	1
YUMA REGIONAL MEDICAL CENTER			1	100%	1
ADIRONDACK MEDICAL CENTER		1			1
ADVENT HEALTH PRIMARY CARE PLUS, WINTER GARDEN			1	100%	1
WHEATON FRANCISCAN LABORATORY			1	100%	1
WELLINGTON WEST 100176			1	100%	1
WESTON COUNTY HEALTH SERVICES			1	100%	1
WESTOX LABS		1			1
AFFINITY URGENT CARE			1	100%	1
FLORIDA HOSPITAL APOPKA			1	100%	1
Florida Clinical Laboratory			1	100%	1
ASHLEY PEDIATRICS			1	100%	1
FLORIDA HOSPITAL ORMOND BEACH			1	100%	1
ALLIED PHYSICIANS GROUP		1			1
AMD			1	100%	1
ANDREWS INSTITUTE AMBULATORY SURGERY CENTER		1			1
WASHINGTON STATE DEPARTMENT OF HEALTH PUBLIC HEALTH LABORATORIES			1	100%	1
BARNETT PARK			1	100%	1
THYROID SPECIALTY LABORATORY			1	100%	1
TNC WALK IN CLINIC		1			1
THE LITTLE CLINIC			1	100%	1
BAYCARE MEDICAL GROUP INC			1	100%	1
BAYA URGENT CARE LLC			1	100%	1
THE INTERNAL MEDICAL GROUP		1			1
UNIVERSITY OF WASHINGTON MEDICAL CENTER (UWMC) EMERGENCY DEPT.			1	100%	1
VENICE REGIONAL BAYFRONT HEALTH (PULMONARY)			1	100%	1
APS-SUMMIT CARE PHARMACY, LLC DBA OMNICARE		1			1
VIERA HEALTH AND REHABILITATION CENTER			1	100%	1
US LABORATORIES			1	100%	1
BAPTIST EMERGENCY HOSPITAL KELLY			1	100%	1

COVID-19: testing by laboratory

Data through Nov 12, 2020 verified as of Nov 13, 2020 at 09:25 AM

Data in this report are provisional and subject to change.

The numbers in the table below represent the number of Florida and non-Florida residents for whom test results were received by the Department of Health. A person can be tested by more than one laboratory and can have both positive and negative results. **Therefore, the sum of the numbers in each column will be larger than the total number of people tested.**

Reporting lab	Inconclusive	Negative	Positive	Percent positive	Total
AZALEALAND NURSING HOME		1			1
URGENT DOC -NACOGODOCHES CLINIC			1	100%	1
CSL PLASMA LAB			1	100%	1
CSL PLASMA INC			1	100%	1
COMMUNITY MEDICAL CENTER-ORANGE CITY		1			1
COL CROSSROAD			1	100%	1
DERMDX, DIV OF AURORA DIAGNOSTICS/BERNHARDT LAB		1			1
CLERMONT HEALTH DEPARTMENT			1	100%	1
CLEVELAND CLINIC OHIO LABORATORIES			1	100%	1
CULVER CITY URGENT CARE			1	100%	1
DUKE HEALTH REGIONAL HOSPITAL			1	100%	1
ELEMENTS PHARMACY			1	100%	1
ELITE CARE			1	100%	1
CHARLOTTE CHD PORT CHARLOTTE		1			1
DE TAR HOSPITAL			1	100%	1
CLIFTON-FINE HOSPITAL LABORATORY		1			1
DESOTO HEALTH AND REHAB LLC		1			1
DIAGNOSTIC & MEDICAL SPECIALISTS OF GREENWICH		1			1
BLOOMINGDALE PEDIATRIC ASSOCIATES PA			1	100%	1
BLUEWATER TOXICOLOGY			1	100%	1
BMC/JACSONVILLE		1			1
BERKSHIRE MEDICAL CENTER			1	100%	1
BAYSTATE MEDICAL CENTER			1	100%	1
FAMILY MEDICINE OF WESTON LLC			1	100%	1
FAMILY HEALTH CENTERS OF SOUTHWEST FLORIDA INC			1	100%	1
ELMHURST MEMORIAL HOSPITAL			1	100%	1
CHOTA COMMUNITY HEALTH SERVICES		1			1
DOCTOR'S CENTER,THE			1	100%	1
CHP COVID-19 (TX)			1	100%	1
CAREWELL URGENT CARE FITCHBURG			1	100%	1
BOND CLINIC DR ELDEEB			1	100%	1
EAST TENNESSEE STATE UNIVERSITY		1			1
CARENOW LAKE MARY			1	100%	1
PINNACLE DIALYSIS		1			1
Manatee Springs Rehabilitation and Nursing Center		1			1
JOSEPH SCHENKER MD PC		1			1
MANOR CARE NURSING CENTER OF SARASOTA FL LLC			1	100%	1
LUMICO LIFE INSURANCE COMPANY		1			1
LAKEVIEW REGIONAL HOSPITAL			1	100%	1
LIFE CARE CENTER OF GWINNETT		1			1
Livingston County Center for Nursing and Rehabilitation		1			1
JACKSON MADISON CO. GEN. HOSPITAL			1	100%	1
MEMORIAL HEALTH SYSTEM		1			1
METRO HEALTH HOSPITAL LABORATORY		1			1
MINNESOTA DEPARTMENT OF HEALTH LABORATORY			1	100%	1
MEDICAL CENTER AT OCEAN REEF,THE		1			1

COVID-19: testing by laboratory

Data through Nov 12, 2020 verified as of Nov 13, 2020 at 09:25 AM

Data in this report are provisional and subject to change.

The numbers in the table below represent the number of Florida and non-Florida residents for whom test results were received by the Department of Health. A person can be tested by more than one laboratory and can have both positive and negative results. **Therefore, the sum of the numbers in each column will be larger than the total number of people tested.**

Reporting lab	Inconclusive	Negative	Positive	Percent positive	Total
JACKSON COUNTY HEALTH DEPARTMENT			1	100%	1
MEDEX MEDICAL EXPRESS OF PALATKA LLC			1	100%	1
INTEGRATED REGIONAL LABS			1	100%	1
LAURELLWOOD NURSING CENTER		1			1
PASCO COUNTY HEALTH DEPARTMENT			1	100%	1
PARTNERS IN PRIMARY CARE		1			1
LAKE LURE HEALTH CENTER			1	100%	1
PATHOLOGY REFERENCE LAB LLC			1	100%	1
PHYSICIAN ASSOCIATES, LLC			1	100%	1
PERSONAL PEDIATRICS PA			1	100%	1
PEDIATRIC HEALTH CARE ALLIANCE, PA			1	100%	1
LEELANAU OPCO, LLC		1			1
LITTLE FALLS HOSPITAL LABORATORY		1			1
LIBERTY HEALTH CENTER			1	100%	1
MARION COUNTY HEALTH DEPARTMENT			1	100%	1
LONGWOOD PEDIATRICS LLC			1	100%	1
LEHIGH PULMONARY ASSOCIATES			1	100%	1
LINCOLN MEDICAL CENTER		1			1
MARYLAND DEPARTMENT OF HEALTH AND MENTAL HYGIENE-LABORATORIES			1	100%	1
LAKE COMMUNITY ACTION AGENCY		1			1
Lab MSMC Hialeah			1	100%	1
KEY TRAINING CENTER			1	100%	1
LAREDO EMERGENCY ROOM			1	100%	1
Golfview Healthcare Center		1			1
GRACE WELLNESS CENTER			1	100%	1
HARRIS URGENT CARE CENTER			1	100%	1
KANA MEDICAL			1	100%	1
INTEGRATED GENETICS SEQUENOM		1			1
IMA MEDICAL CENTER		1			1
HOLIDAY MEDICAL ASSOCIATES			1	100%	1
HOUSTON DEPARTMENT OF HEALTH AND HUMAN SERVICES			1	100%	1
JS HEALTHCARE			1	100%	1
HERNANDO COUNTY HEALTH DEPT			1	100%	1
IVAN, MAYA			1	100%	1
LIFE CARE CENTER OF PORT ST. LUCIE		1			1
HIBISCUS COURT			1	100%	1
NEW YORK UNIVERSITY MEDICAL CENTER			1	100%	1
NORTH BROWARD MEDICAL CENTER			1	100%	1
HILTON HEAD HOSPITAL/INPATIENT			1	100%	1
MINUTECLINIC DIAGNOSTIC OF OHIO #6192		1			1
HYDE PARK MEDICAL CENTER		1			1
MOUNT SINAI HOSPITAL			1	100%	1
HEALTHCARE ASSOCIATES OF IRVING, LLP			1	100%	1
FRASER MEMORIAL HOSPITAL			1	100%	1
GEORGETOWN URGENT CARE			1	100%	1
GEORGE WASHINGTON UNIVERSITY HOSPITAL			1	100%	1

COVID-19: testing by laboratory

Data through Nov 12, 2020 verified as of Nov 13, 2020 at 09:25 AM

Data in this report are provisional and subject to change.

The numbers in the table below represent the number of Florida and non-Florida residents for whom test results were received by the Department of Health. A person can be tested by more than one laboratory and can have both positive and negative results. **Therefore, the sum of the numbers in each column will be larger than the total number of people tested.**

Reporting lab	Inconclusive	Negative	Positive	Percent positive	Total
FLORIDA FAMILY LABORATORY		1			1
HARDIN MEMORIAL HOSPITAL - HEARTLAND PATHOLOGY CONSULTANTS			1	100%	1
HAINES CITY REHABILITATION AND NURSING CENTER		1			1
OAKWOOD HOSPITAL - SOUTHSHORE			1	100%	1
PHYSICIANS URGENT CARE			1	100%	1
GAMMA HEALTHCARE, INC		1			1
GENESIS MICROBIOLOGY LAB		1			1
ST.ELIZABETH HEALTH CENTER	1				1
GALVESTON COUNTY HEALTH DISTRICT			1	100%	1
TALLAHASSEE DEVELOPMENTAL CENTER		1			1
FRESENIUS KIDNEY CARE FORT WALTON BEACH			1	100%	1
STONECREST MEDICAL CENTER		1			1
GLEN FALLS HOSPITAL DEPARTMENT OF PATHOLOGY		1			1
HANCOCK REGIONAL HOSPITAL		1			1
ST BARNABAS HOSPITAL		1			1
HAWAII DEPARTMENT OF HEALTH			1	100%	1
GWINNETT MEDICAL CENTER			1	100%	1
ST LUKES ROOSEVELT LABORATORY		1			1
GSM OCED Subsection			1	100%	1
ST JOHNS PEDIATRICS PA		1			1
TAYLOR MANOR		1			1
DEACONESS URGENT CARE CENTER			1	100%	1
DOCS URGENT CARE			1	100%	1
UMASS MEMORIAL/MARLBORO HOSPITAL			1	100%	1
UNIVERSITY URGENT CARE			1	100%	1
VALLEY HOSPITAL MEDICAL CENTER		1			1
Crowne Place Assisted Living		1			1
UR CARE FAMILY AND SPORTS MEDICINE			1	100%	1
UF KANAPAHA LAB BEAKER		1			1
FAITH FAMILY PRACTICE			1	100%	1
FALKVILLE HEALTHCARE		1			1
TELEVISIT PALM BAY FAMILY PRACTICE			1	100%	1
FAIRVIEW SOUTHDALE			1	100%	1
EH FARGO HOSPITAL LABORATORY			1	100%	1
Enterprise Health and Rehabilitation Center		1			1
EXCEL URGENT CARE OF NJ			1	100%	1
LEGACY ER & URGENT CARE - FRISCO WEST			1	100%	1
RULEME CENTER			1	100%	1
LIFE CARE CENTER OF HILTON HEAD		1			1
SHARON REGIONAL MEDICAL CENTER			1	100%	1
LABORATORY COPORATION OF AMERICA			1	100%	1
SIGNATURE HEALTHCARE OF MIDDLEBURG		1			1
LABRADOR PRIMARY CARE CENTER			1	100%	1
FRESENIUS SOUTH FORT MYERS		1			1
PROFESSIONAL URGENT CARE SERVICES		1			1
PRIMEX CLINICAL LABORATORIES INC			1	100%	1

COVID-19: testing by laboratory

Data through Nov 12, 2020 verified as of Nov 13, 2020 at 09:25 AM

Data in this report are provisional and subject to change.

The numbers in the table below represent the number of Florida and non-Florida residents for whom test results were received by the Department of Health. A person can be tested by more than one laboratory and can have both positive and negative results. **Therefore, the sum of the numbers in each column will be larger than the total number of people tested.**

Reporting lab	Inconclusive	Negative	Positive	Percent positive	Total
HEALTHCARE NOW			1	100%	1
PROVIDENCE ST PETER HOSPITAL		1			1
GATEWAY LABORATORIES		1			1
GENEIQ			1	100%	1
GIFFORD MEMORIAL HOSPITAL		1			1
SILVERMAN			1	100%	1
INNOVATIVE HEALTH DIAGNOSTIC OF CALIFORNIA			1	100%	1
STANFORD HEALTH CARE ANATOMIC PATHOLOGY & CLINICAL LAB			1	100%	1
ST. VINCENT HOSPITAL			1	100%	1
IDAHO HEALTH DEPARTMENT			1	100%	1
SOLARIS HEALTHCARE PALATKA		1			1
SKYRIDGE CLINICAL ASSOCIATES		1			1
HOLYOKE MEDICAL CENTER			1	100%	1
KENTUCKY CABINET FOR HEALTH AND FAMILY SERVICES			1	100%	1
KINGS BAY PEDIATRICS LLC			1	100%	1
L3HARRIS FAMILY MEDICAL CENTER			1	100%	1
SMITH KLINE			1	100%	1
KEY WEST BRANCH MEDICAL CLINIC			1	100%	1
ST JOHNS EPISCOPAL HOSPITAL SOUTH SHORE		1			1
ST GERARD'S COMMUNITY OF CARE		1			1
KETTERING MEDICAL CENTER			1	100%	1
NORTH CAROLINA STATE LABORATORY OF PUBLIC HEALTH, SPECTRUM LAB NETWORK			1	100%	1
NORTH RIVER FAMILY HEALTH CENTER			1	100%	1
ER NEAR ME HULEN		1			1
NIGHT LITE PEDIATRIC CENTER			1	100%	1
Mountain View Manor			1	100%	1
FIU HEALTH CARE CENTER			1	100%	1
NEW YORK CITY DEPARTMENT OF HEALTH			1	100%	1
ENTRUST IMMEDIATE CARE			1	100%	1
DOCTORS HEARING			1	100%	1
OPTUMCARE FLORIDA LLC			1	100%	1
ORMC-ARDEN/EOI			1	100%	1
ONPOINT URGENT CARE			1	100%	1
ELMCROFT OF BELLA VITA		1			1
DONALSONVILLE HOSPITAL			1	100%	1
OMAHA VA MEDICAL CENTER			1	100%	1
FLORIDA KEYS PED AND ADOLES CTR			1	100%	1
MEDICAL CITY DALLAS HOSPITAL			1	100%	1
MEDICAL CITY NORTH HILLS			1	100%	1
TENNESSEE DEPARTMENT OF HEALTH (TDH) - REGIONAL LABORATORY			1	100%	1
THE PALACE AT HOMESTEAD		1			1
MC DIAGNOSTIC OF CONNECTICUT PC #459		1			1
TREASURE COAST MEDICAL CONCIERGE LLC			1	100%	1
MD NOW URGENT CARE			1	100%	1
MEDONE URGENT CARE			1	100%	1
ST. MICHAEL'S ELITE HOSPITAL			1	100%	1

COVID-19: testing by laboratory

Data through Nov 12, 2020 verified as of Nov 13, 2020 at 09:25 AM

Data in this report are provisional and subject to change.

The numbers in the table below represent the number of Florida and non-Florida residents for whom test results were received by the Department of Health. A person can be tested by more than one laboratory and can have both positive and negative results. **Therefore, the sum of the numbers in each column will be larger than the total number of people tested.**

Reporting lab	Inconclusive	Negative	Positive	Percent positive	Total
MIDDLE TENN MENTAL HEALTH INSTITUTE		1			1
MIDLAND MEMORIAL HOSPITAL			1	100%	1
STEPHENS COUNTY HOSPITAL			1	100%	1
TARPON SPRINGS PEDIATRICS, LLC			1	100%	1
MEDSTAR HEALTH URGENT CARE			1	100%	1
SYNERGENE LABORATORY			1	100%	1
ESOTERIC LAB			1	100%	1
ENZO LABS INC			1	100%	1
ORLANDO MEDICAL CENTER PL			1	100%	1
EXPEDIAN URGENT CARE			1	100%	1
STANDIFER PLACE		1			1
STANLY REGIONAL MEDICAL CENTER			1	100%	1
EXPRESS CARE OF THE SHOALS		1			1
DUKE UNIVERSITY POINT OF CARE TESTING PROGRAM			1	100%	1
PELICAN STATE OUTPATIENT CENTER			1	100%	1
PENSACOLA PATHOLOGY		1			1
PERDIDO URGENT CARE			1	100%	1
DEPARTMENT OF HEALTH AND ENVIRONMENTAL CONTROL			1	100%	1
PARK AVENUE PEDIATRICS PC		1			1
DOCTORS MEMORIAL HOSP HOME HEALTH CARE		1			1
DEPT OF VA MEDICAL CENTER - MIAMI			1	100%	1
ST. MARY'S MEDICAL CENTER EVANSVILLE, INC			1	100%	1
ROCKWALL URGENT CARE			1	100%	1
CHESAPEAKE REGIONAL MEDICAL CENTER			1	100%	1
CFCH - FROSTPROOF			1	100%	1
RCP OF MEMORIAL WEST			1	100%	1
PORT ORANGE NURSING & REHAB			1	100%	1
PROGRESS PHARMACY INC			1	100%	1
CONWAY MEDICAL CENTER			1	100%	1
Central Park Healthcare & Rehabilitation Center		1			1
FLORIDA DEPARTMENT OF HEALTH IN CITRUS COUNTY		1			1
SOUTHWEST FLORIDA DIVISION LAB			1	100%	1
SPARTANBURG REGIONAL MEDICAL CENTER			1	100%	1
FLORIDA DIGESTIVE AND LIVER SPECIALISTS			1	100%	1
SELF REGIONAL HEALTHCARE			1	100%	1
CELEBRATION HOSPITAL			1	100%	1
SINAI PLAZA NURSING AND REHAB CENTER			1	100%	1
UMHC HOLLYWOOD LABORATORY			1	100%	1
PALMA CEIA MED GROUP-SWANN		1			1
PRACTITIONERS IN MOTION			1	100%	1
PREMIER PEDIATRICS			1	100%	1
POMONA VALLEY COMMUNITY HOSPITAL			1	100%	1
PHYSICIANS PRIMARY CARE LEHIGH PEDS			1	100%	1
PM PEDIATRICS OF SELDEN PLLC		1			1
FORT LOUDOUN PRIMARY CARE		1			1
PRIME CARE FAMILY MEDICINE			1	100%	1

COVID-19: testing by laboratory

Data through Nov 12, 2020 verified as of Nov 13, 2020 at 09:25 AM

Data in this report are provisional and subject to change.

The numbers in the table below represent the number of Florida and non-Florida residents for whom test results were received by the Department of Health. A person can be tested by more than one laboratory and can have both positive and negative results. **Therefore, the sum of the numbers in each column will be larger than the total number of people tested.**

Reporting lab	Inconclusive	Negative	Positive	Percent positive	Total
OAK HAVEN REHAB AND NURSING CENTER			1	100%	1
REGIONAL MEDICAL LABORATORY			1	100%	1
NORTHSIDE HOSPITAL DULUTH			1	100%	1
REELFOOT FAMILY WALK IN CLINIC			1	100%	1
OURMED		1			1
PROPATH			1	100%	1
PUTNAM CO HOSPITAL-D/B/A ASBURY TOWERS		1			1
Good Samaritan Society Kissimmee Village		1			1
ORDRS, INC.			1	100%	1
PALM COAST DRAW STATION/AMERICAN HEALTH ASSOCIATES		1			1
HAWAII DEPARTMENT OF HEALTH LAB			1	100%	1
HENRICO DOCTOR'S LABORATORY			1	100%	1
LAKE REGIONAL HEALTH			1	100%	1
HIGHLAND PARK LAKEWOOD PRESTON HOLLOW			1	100%	1
LAWRENCE GENERAL HOSPITAL			1	100%	1
HAVASU REGIONAL MEDICAL CENTER			1	100%	1
PATHOLOGYT & LAB MEDICINE SERVICES			1	100%	1
PEDIATRIC ASSOCIATES - JACKSONVILLE			1	100%	1
PENINSULA REGIONAL MED CTR LAB			1	100%	1
GROWING TOGETHER PEDIATRICS, LLC		1			1
PALM SPRINGS GENERAL HOSPITAL			1	100%	1
PALMETTO PRIMARY CARE PHYSICIANS			1	100%	1
Gulf Shore Care Center			1	100%	1
VITAL CARE URGENT CARE			1	100%	1
NDX-CORE LAB			1	100%	1
NEW GEN LABS			1	100%	1
MISSION HOSPITAL			1	100%	1
MAYO CLINIC OUTPATIENT DIALYSIS CENTER			1	100%	1
WOODLAND TOWERS			1	100%	1
MERITER LABORATORIES			1	100%	1
USC VERDUGO HILLS HOSPITAL			1	100%	1
NORTHCREST MEDICAL CENTER			1	100%	1
NORTHEAST TEXAS DIALYSIS		1			1
NORTON HEALTHCARE			1	100%	1
NORTH SHORE HEMATOLOGY-ONCOLOGY ASSOCIATES		1			1
NIGHT OWL PEDIATRICS URGENT CARE			1	100%	1
URGENT CARE AND SURGERY CENTER			1	100%	1
UNIVERSITY OF MARYLAND PATHOLOGY ASSOCIATES			1	100%	1
MAYO CLINICAL LABORATORIES		1			1
SACRED HEART MEDICAL CENTER			1	100%	1
SAINT JOSEPH'S HOSPITAL AND MEDICAL CENTER		1			1
LRGHEALTHCARE		1			1
RIVERSIDE COUNTY PUBLIC HEALTH LABORATORY			1	100%	1
NORTH SHORE MEDICAL CENTER - SALEM HOSPITAL			1	100%	1
RENAISSANCE SENIOR LIVING		1			1
RENOWN REGIONAL MEDICAL CENTER			1	100%	1

COVID-19: testing by laboratory

Data through Nov 12, 2020 verified as of Nov 13, 2020 at 09:25 AM

Data in this report are provisional and subject to change.

The numbers in the table below represent the number of Florida and non-Florida residents for whom test results were received by the Department of Health. A person can be tested by more than one laboratory and can have both positive and negative results. **Therefore, the sum of the numbers in each column will be larger than the total number of people tested.**

Reporting lab	Inconclusive	Negative	Positive	Percent positive	Total
METHODIST MANSFIELD MEDICAL CENTER			1	100%	1
MED TECH CLINICAL LABORATORY		1			1
MEDICAL LIFE-INC GUIDEWELL EMERGENCY MEDICINE			1	100%	1
MCH PHYSICIANS GROUP			1	100%	1
MEDICAL CENTER OF THE ROCKIES			1	100%	1
MACCLENNY NURSING AND REHAB			1	100%	1
MEMORIAL HERMANN SOUTHWEST HOSPITAL			1	100%	1
MEDICAL UNIVERSITY SC HOSPITAL			1	100%	1
Total	48,010	8,508,101	1,108,643	11%	9,664,754