

# COVID-19: summary of cases and monitoring

Data through Nov 11, 2020 verified as of Nov 12, 2020 at 09:25 AM

Data in this report are provisional and subject to change.

Cases: people with positive PCR or antigen test result		Cases: people with positive PCR or antigen test result	
Total cases		Risk factors for Florida residents	
Florida residents	851,825	Traveled	7,873
Non-Florida residents	11,794	Contact with a known case	325,341
Type of testing		Traveled and contact with a known case	8,938
Florida residents	851,825	Neither	509,673
Positive by BPHL/CDC	33,259	No travel and no contact	113,756
Positive by commercial/hospital lab	818,566	Travel is unknown	272,234
PCR positive	803,220	Contact is unknown	219,355
Antigen positive	48,605	Contact is pending	153,620
Non-Florida residents	11,794	Travel can be unknown and contact can be unknown or pending for the same case, these numbers will sum to more than the "neither" total.	
Positive by BPHL/CDC	346		
Positive by commercial/hospital lab	11,448		
PCR positive	10,366		
Antigen positive	1,428		
Characteristics			
Florida residents hospitalized	51,272		
Florida resident deaths	17,372		
Non-Florida resident deaths	213		
Hospitalized counts include anyone who was hospitalized at some point during their illness. It does not reflect the number of people currently hospitalized.			
More information on deaths identified through death certificate data is available on the National Center for Health Statistics website at <a href="http://www.cdc.gov/nchs/nvss/vsrr/COVID19/index.htm">www.cdc.gov/nchs/nvss/vsrr/COVID19/index.htm</a> .			

# COVID-19: summary of laboratory testing

Data through Nov 11, 2020 verified as of Nov 12, 2020 at 09:25 AM

Data in this report are provisional and subject to change.

## Cases in Florida residents per day for the past 2 weeks

### Number of cases per day

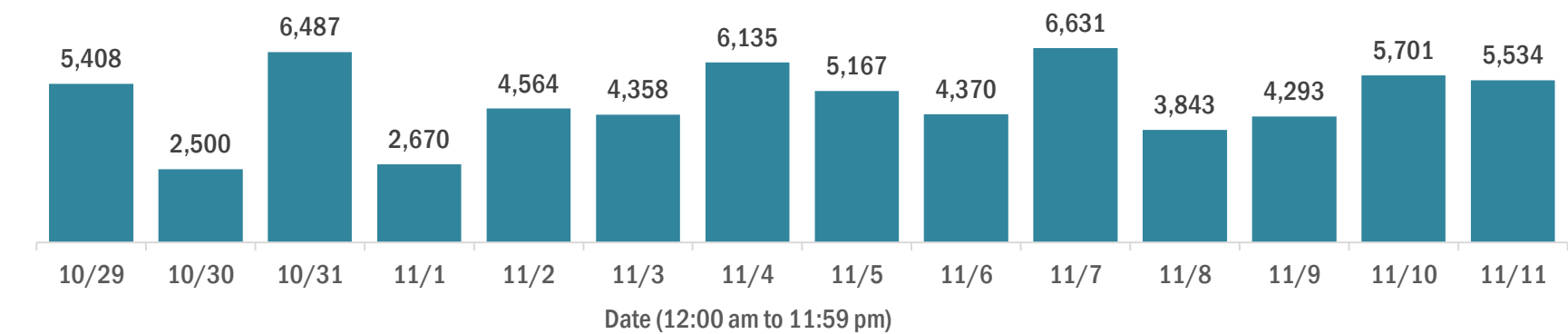

### Median age of cases by day

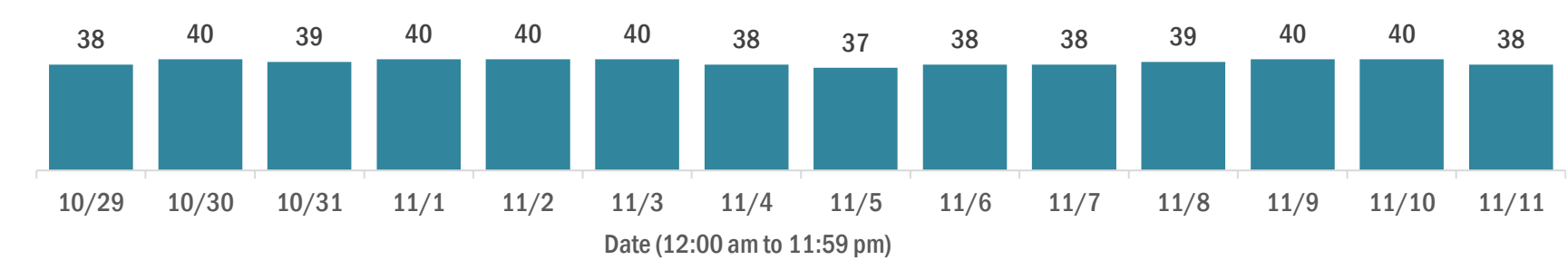

## Laboratory testing for Florida residents over the past 2 weeks

### Number of Florida residents tested per day

These counts include the number of people for whom the Department received PCR or antigen laboratory results by day. People tested on multiple days will be included for each day a new result was received. A person is only counted once for each day they are tested, regardless of whether multiple specimens are tested or multiple results are received.

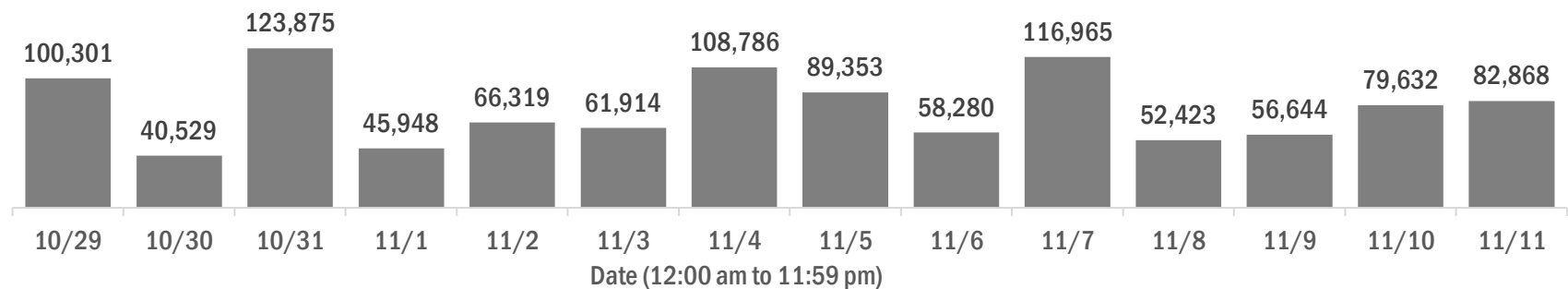

### Number and percent of Florida residents with positive test results

The percent of positive results ranged from 7.22% to 9.99% over the past 2 weeks and was 8.55% yesterday.

These counts include the number of people for whom the Department received PCR or antigen laboratory results by day. People tested on multiple days will be included for each day a new result was received. A person is only counted once for each day they are tested, regardless of whether multiple specimens are tested or multiple results are received. If a person has a positive specimen and a negative specimen in the same day, only the positive result is counted.

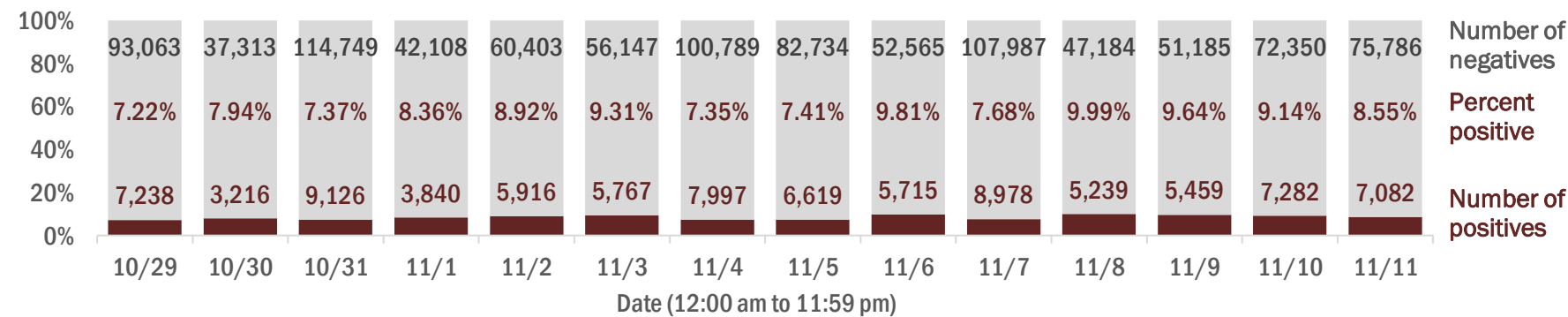

### Percent positivity for new cases in Florida residents

The percent of positive results ranged from 5.79% to 8.31% over the past 2 weeks and was 7.35% yesterday.

This percent is the number of people who test PCR- or antigen-positive for the first time divided by all the people tested that day, excluding people who have previously tested positive.

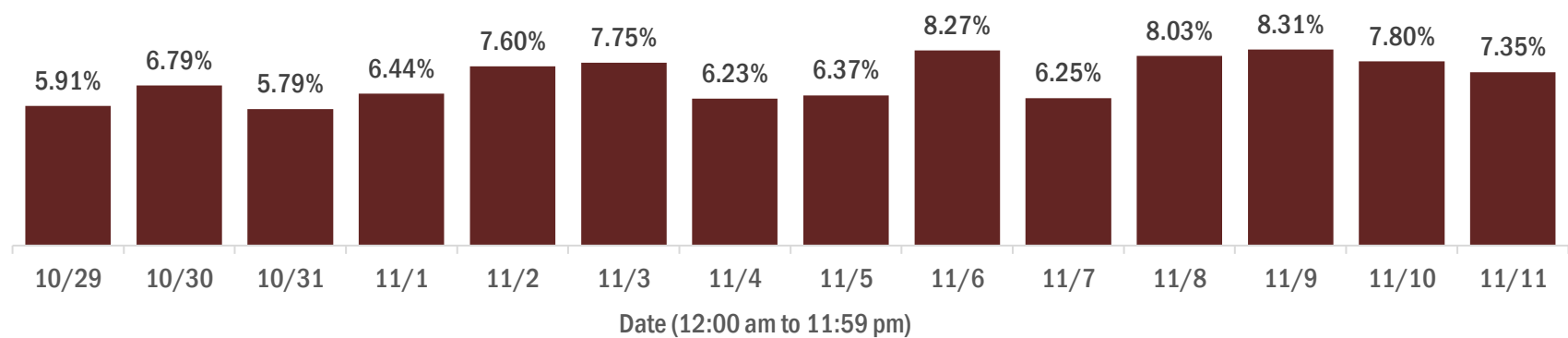

# COVID-19: characteristics of 851,825 Florida resident cases

Data through Nov 11, 2020 verified as of Nov 12, 2020 at 09:25 AM

Data in this report are provisional and subject to change.

Age group	Cases		Hospitalizations		Deaths	
0-4 years	14,319	<div><div></div></div> 2%	334	<div><div></div></div> 1%	0	0%
5-14 years	38,670	<div><div></div></div> 5%	310	<div><div></div></div> 1%	5	0%
15-24 years	139,442	<div><div></div></div> 16%	1,370	<div><div></div></div> 3%	32	0%
25-34 years	155,160	<div><div></div></div> 18%	2,854	<div><div></div></div> 6%	101	1%
35-44 years	134,568	<div><div></div></div> 16%	4,272	<div><div></div></div> 8%	302	2%
45-54 years	132,472	<div><div></div></div> 16%	6,371	<div><div></div></div> 12%	711	4%
55-64 years	110,537	<div><div></div></div> 13%	8,959	<div><div></div></div> 17%	1,915	11%
65-74 years	66,594	<div><div></div></div> 8%	10,249	<div><div></div></div> 20%	3,709	21%
75-84 years	37,968	<div><div></div></div> 4%	9,687	<div><div></div></div> 19%	5,073	29%
85+ years	21,076	<div><div></div></div> 2%	6,859	<div><div></div></div> 13%	5,524	32%
Unknown	1,019	<div><div></div></div> 0%	7	<div><div></div></div> 0%	0	0%
Total	851,825		51,272		17,372	

Gender	Cases	
Female	438,198	<div><div></div></div> 51%
Male	409,284	<div><div></div></div> 48%
Unknown	4,343	<div><div></div></div> 1%
Total	851,825	

Ethnicity	Cases		Hospitalizations		Deaths	
Hispanic	252,444	<div><div></div></div> 30%	14,378	<div><div></div></div> 28%	4,413	25%
Non-Hispanic	380,531	<div><div></div></div> 45%	34,086	<div><div></div></div> 66%	11,697	67%
Unknown	218,850	<div><div></div></div> 26%	2,808	<div><div></div></div> 5%	1,262	7%
Total	851,825		51,272		17,372	

Race and ethnicity	Cases		Hospitalizations		Deaths	
White	413,829	<div><div></div></div> 49%	31,629	<div><div></div></div> 62%	12,183	70%
Hispanic	166,321	<div><div></div></div> 20%	10,091	<div><div></div></div> 20%	3,509	20%
Non-Hispanic	221,103	<div><div></div></div> 26%	20,491	<div><div></div></div> 40%	8,082	47%
Unknown	26,405	<div><div></div></div> 3%	1,047	<div><div></div></div> 2%	592	3%
Black	125,252	<div><div></div></div> 15%	11,732	<div><div></div></div> 23%	3,236	19%
Hispanic	6,192	<div><div></div></div> 1%	491	<div><div></div></div> 1%	128	1%
Non-Hispanic	109,166	<div><div></div></div> 13%	10,927	<div><div></div></div> 21%	2,982	17%
Unknown	9,894	<div><div></div></div> 1%	314	<div><div></div></div> 1%	126	1%
Other race	116,302	<div><div></div></div> 14%	6,265	<div><div></div></div> 12%	1,376	8%
Hispanic	59,263	<div><div></div></div> 7%	3,444	<div><div></div></div> 7%	657	4%
Non-Hispanic	40,247	<div><div></div></div> 5%	2,512	<div><div></div></div> 5%	586	3%
Unknown	16,792	<div><div></div></div> 2%	309	<div><div></div></div> 1%	133	1%
Unknown race	196,442	<div><div></div></div> 23%	1,646	<div><div></div></div> 3%	577	3%
Hispanic	20,668	<div><div></div></div> 2%	352	<div><div></div></div> 1%	119	1%
Non-Hispanic	10,015	<div><div></div></div> 1%	156	<div><div></div></div> 0%	47	0%
Unknown	165,759	<div><div></div></div> 19%	1,138	<div><div></div></div> 2%	411	2%
Total	851,825		51,272		17,372	

**Hospitalization** counts include anyone who was hospitalized at some point during their illness. It does not reflect the number of people currently hospitalized. **Other race** includes any person with a race of American Indian/Alaskan native, Asian, native Hawaiian/Pacific Islander, or other.

# COVID-19: deaths in Florida residents and staff of long-term care facilities

Data through Nov 11, 2020 verified as of Nov 12, 2020 at 09:25 AM

Data in this report are provisional and subject to change.

For current cases in residents or staff of long-term care facilities, please visit: <https://floridahealthcovid19.gov/>

County	Deaths		County	Deaths		County	Deaths	
Dade	854	<div></div> 12%	Hernando	85	<div></div> 1%	Washington	12	<div></div> 0%
Palm Beach	732	<div></div> 11%	Charlotte	80	<div></div> 1%	Gadsden	11	<div></div> 0%
Pinellas	588	<div></div> 8%	Okaloosa	68	<div></div> 1%	Gilchrist	11	<div></div> 0%
Broward	456	<div></div> 7%	Clay	67	<div></div> 1%	Baker	8	<div></div> 0%
Hillsborough	386	<div></div> 6%	Indian River	64	<div></div> 1%	Jefferson	8	<div></div> 0%
Polk	334	<div></div> 5%	Jackson	59	<div></div> 1%	Lafayette	8	<div></div> 0%
Lee	261	<div></div> 4%	Citrus	58	<div></div> 1%	Calhoun	6	<div></div> 0%
Brevard	234	<div></div> 3%	Suwannee	52	<div></div> 1%	Flagler	3	<div></div> 0%
Duval	231	<div></div> 3%	St. Johns	43	<div></div> 1%	Holmes	3	<div></div> 0%
Orange	217	<div></div> 3%	Highlands	42	<div></div> 1%	Monroe	3	<div></div> 0%
Sarasota	207	<div></div> 3%	Leon	39	<div></div> 1%	Taylor	3	<div></div> 0%
Volusia	173	<div></div> 2%	Bay	36	<div></div> 1%	Bradford	2	<div></div> 0%
St. Lucie	171	<div></div> 2%	Alachua	34	<div></div> 0%	Hardee	2	<div></div> 0%
Marion	163	<div></div> 2%	Sumter	27	<div></div> 0%	Levy	2	<div></div> 0%
Seminole	162	<div></div> 2%	Columbia	24	<div></div> 0%	Desoto	1	<div></div> 0%
Manatee	142	<div></div> 2%	Nassau	24	<div></div> 0%	Dixie	1	<div></div> 0%
Escambia	132	<div></div> 2%	Santa Rosa	20	<div></div> 0%	Gulf	1	<div></div> 0%
Collier	118	<div></div> 2%	Hendry	19	<div></div> 0%	Liberty	1	<div></div> 0%
Pasco	109	<div></div> 2%	Putnam	18	<div></div> 0%			
Martin	106	<div></div> 2%	Madison	16	<div></div> 0%			
Lake	101	<div></div> 1%	Okeechobee	16	<div></div> 0%			
Osceola	86	<div></div> 1%	Walton	14	<div></div> 0%			
						Total	6,954	

**Note:** cases are summarized by the county of usual residence. Residents and staff may be cases associated with facilities that are not in their county of usual residence, resulting in cases being included below for counties that do not have facilities with known cases.

# COVID-19: cases in Florida residents who have died

Data through Nov 11, 2020 verified as of Nov 12, 2020 at 09:25 AM

Data in this report are provisional and subject to change.

Demographics for all identified COVID-19 deaths: 17,372

Deaths by date of death for the past 2 weeks

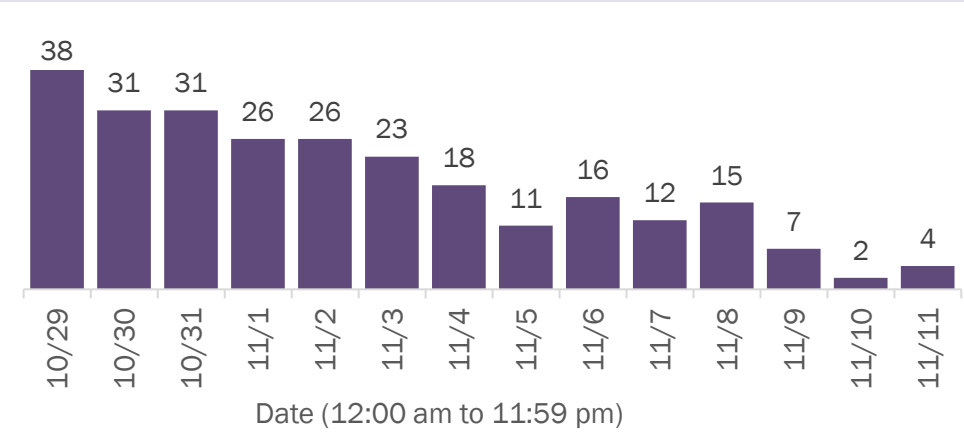

Deaths by age group

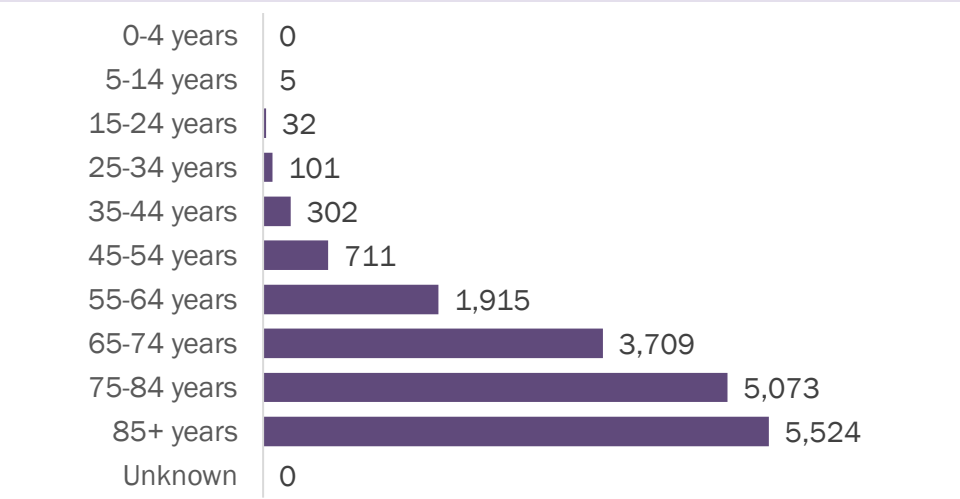

Deaths by date of death since March 2020

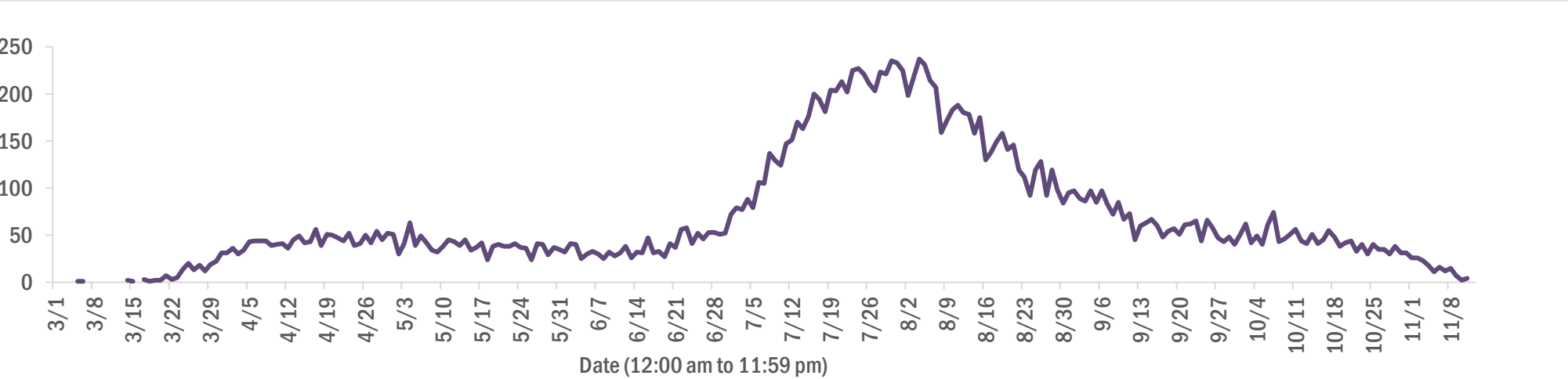

Age group	Deaths	Cases	Case fatality rate	Mortality rate per 100,000 population
0-4 years	0	14,319	0.0%	0.0
5-14 years	5	38,670	0.0%	0.2
15-24 years	32	139,442	0.0%	1.3
25-34 years	101	155,160	0.1%	3.6
35-44 years	302	134,568	0.2%	11.6
45-54 years	711	132,472	0.5%	25.5
55-64 years	1,915	110,537	1.7%	66.2
65-74 years	3,709	66,594	5.6%	152.8
75-84 years	5,073	37,968	13.4%	361.3
85+ years	5,524	21,076	26.2%	956.5
Unknown	0	1,019	0.0%	
Total	17,372	851,825	2.0%	80.4

Race	Deaths	Cases	Case fatality rate	Mortality rate per 100,000 population
White	12,183	413,829	2.9%	73.0
Black	3,236	125,252	2.6%	88.5
Other	1,376	116,302	1.2%	110.6
Unknown	577	196,442	0.3%	
Total	17,372	851,825	2.0%	80.4

Gender	Deaths	Cases	Case fatality rate	Mortality rate per 100,000 population
Female	7,764	438,198	1.8%	70.3
Male	9,607	409,284	2.3%	91.0
Unknown	1	4,343	0.0%	
Total	17,372	851,825	2.0%	80.4

Ethnicity	Deaths	Cases	Case fatality rate	Mortality rate per 100,000 population
Hispanic	4,413	252,444	1.7%	77.7
Non-Hispanic	11,697	380,531	3.1%	73.5
Unknown	1,262	218,850	0.6%	
Total	17,372	851,825	2.0%	80.4

# COVID-19: characteristics of 863,619 cases

Data through Nov 11, 2020 verified as of Nov 12, 2020 at 09:25 AM

Data in this report are provisional and subject to change.

Tables below include cases in Florida residents and non-Florida residents.

All 67 Florida counties have cases:

County	FL resident cases		Non-FL resident cases	Total cases	FL resident deaths	FL death rate
Dade	195,513	<div></div> 23%	1,683	197,196	3,701	1.9%
Broward	91,792	<div></div> 11%	865	92,657	1,570	1.7%
Palm Beach	56,358	<div></div> 7%	549	56,907	1,619	2.9%
Hillsborough	51,696	<div></div> 6%	318	52,014	855	1.7%
Orange	49,740	<div></div> 6%	395	50,135	600	1.2%
Duval	37,162	<div></div> 4%	495	37,657	547	1.5%
Pinellas	28,249	<div></div> 3%	237	28,486	849	3.0%
Lee	25,016	<div></div> 3%	441	25,457	538	2.2%
Polk	24,685	<div></div> 3%	144	24,829	644	2.6%
Collier	15,375	<div></div> 2%	236	15,611	267	1.7%
Osceola	15,433	<div></div> 2%	122	15,555	229	1.5%
Escambia	13,197	<div></div> 2%	1,551	14,748	284	2.2%
Manatee	14,318	<div></div> 2%	162	14,480	340	2.4%
Volusia	13,878	<div></div> 2%	108	13,986	333	2.4%
Leon	12,930	<div></div> 2%	396	13,326	120	0.9%
Brevard	13,086	<div></div> 2%	81	13,167	400	3.1%
Pasco	12,095	<div></div> 1%	104	12,199	251	2.1%
Alachua	11,447	<div></div> 1%	107	11,554	84	0.7%
Marion	11,479	<div></div> 1%	29	11,508	362	3.2%
Seminole	11,179	<div></div> 1%	55	11,234	255	2.3%
Sarasota	10,717	<div></div> 1%	140	10,857	356	3.3%
St. Lucie	9,667	<div></div> 1%	23	9,690	345	3.6%
Lake	9,356	<div></div> 1%	68	9,424	241	2.6%
Bay	7,148	<div></div> 1%	241	7,389	145	2.0%
Okaloosa	7,275	<div></div> 1%	78	7,353	139	1.9%
St. Johns	7,170	<div></div> 1%	134	7,304	88	1.2%
Clay	6,720	<div></div> 1%	17	6,737	136	2.0%
Santa Rosa	6,345	<div></div> 1%	78	6,423	90	1.4%
Martin	5,604	<div></div> 1%	49	5,653	170	3.0%
Columbia	4,436	<div></div> 1%	16	4,452	83	1.9%
Indian River	4,286	<div></div> 1%	37	4,323	126	2.9%
Hernando	4,140	<div></div> 0%	27	4,167	181	4.4%
Charlotte	4,126	<div></div> 0%	26	4,152	172	4.2%
Citrus	3,723	<div></div> 0%	18	3,741	143	3.8%
Jackson	3,419	<div></div> 0%	50	3,469	85	2.5%

County	FL resident cases		Non-FL resident cases	Total cases	FL resident deaths	FL death rate
Walton	2,841	<div></div> 0%	302	3,143	33	1.2%
Sumter	3,100	<div></div> 0%	14	3,114	89	2.9%
Gadsden	3,103	<div></div> 0%	10	3,113	56	1.8%
Suwannee	3,075	<div></div> 0%	18	3,093	82	2.7%
Highlands	3,041	<div></div> 0%	21	3,062	128	4.2%
Monroe	2,636	<div></div> 0%	65	2,701	25	0.9%
Nassau	2,469	<div></div> 0%	209	2,678	52	2.1%
Putnam	2,515	<div></div> 0%	5	2,520	54	2.1%
Flagler	2,318	<div></div> 0%	19	2,337	40	1.7%
Hendry	2,318	<div></div> 0%	5	2,323	44	1.9%
Unknown	149	<div></div> 0%	1,908	2,057	0	0.0%
Baker	1,872	<div></div> 0%	8	1,880	28	1.5%
Okeechobee	1,842	<div></div> 0%	5	1,847	43	2.3%
Desoto	1,756	<div></div> 0%	4	1,760	31	1.8%
Hardee	1,671	<div></div> 0%	7	1,678	17	1.0%
Taylor	1,548	<div></div> 0%	4	1,552	20	1.3%
Wakulla	1,421	<div></div> 0%	9	1,430	12	0.8%
Washington	1,309	<div></div> 0%	11	1,320	24	1.8%
Bradford	1,290	<div></div> 0%	2	1,292	15	1.2%
Lafayette	1,287	<div></div> 0%	0	1,287	19	1.5%
Levy	1,222	<div></div> 0%	7	1,229	12	1.0%
Union	1,190	<div></div> 0%	0	1,190	53	4.5%
Madison	1,141	<div></div> 0%	17	1,158	25	2.2%
Holmes	992	<div></div> 0%	19	1,011	13	1.3%
Gulf	998	<div></div> 0%	11	1,009	15	1.5%
Hamilton	926	<div></div> 0%	8	934	11	1.2%
Dixie	926	<div></div> 0%	3	929	11	1.2%
Franklin	798	<div></div> 0%	7	805	4	0.5%
Calhoun	779	<div></div> 0%	2	781	19	2.4%
Jefferson	702	<div></div> 0%	13	715	11	1.6%
Gilchrist	649	<div></div> 0%	0	649	19	2.9%
Glades	630	<div></div> 0%	0	630	7	1.1%
Liberty	551	<div></div> 0%	1	552	12	2.2%
Total	851,825		11,794	863,619	17,372	2.0%



# COVID-19: characteristics of 851,825 Florida resident cases

Data through Nov 11, 2020 verified as of Nov 12, 2020 at 09:25 AM

Data in this report are provisional and subject to change.

The table below includes the cities and counties of residence for cases in Florida residents based on the patient's ZIP Code.

Note that city is not always received as part of the initial notification and may be missing while the case is being investigated.

City and county	Cases
Miami, Dade	110,955
Orlando, Orange	36,754
Jacksonville, Duval	34,030
Tampa, Hillsborough	30,350
Hialeah, Dade	26,532
Fort Lauderdale, Broward	19,207
Hollywood, Broward	16,815
West Palm Beach, Palm Beach	13,497
Homestead, Dade	12,146
Tallahassee, Leon	11,894
Kissimmee, Osceola	11,865
Naples, Collier	11,604
Saint Petersburg, Pinellas	11,140
Pensacola, Escambia	10,748
Fort Myers, Lee	10,032
Pompano Beach, Broward	9,770
Bradenton, Manatee	9,546
Gainesville, Alachua	9,410
Boca Raton, Palm Beach	8,683
Ocala, Marion	8,672
Lakeland, Polk	8,256
Lake Worth, Palm Beach	7,275
Sarasota, Sarasota	7,043
Miramar, Broward	5,861
Cape Coral, Lee	5,775
Port Saint Lucie, St. Lucie	5,738
Clearwater, Pinellas	5,526
Miami Gardens, Dade	5,419
Boynton Beach, Palm Beach	5,025
Missing, Broward	4,774
Panama City, Bay	4,460
Winter Haven, Polk	4,441
Coral Springs, Broward	4,293
Miami Beach, Dade	4,276
Lehigh Acres, Lee	4,239
Lake City, Columbia	4,066
Delray Beach, Palm Beach	3,889
Melbourne, Brevard	3,884
Saint Augustine, St. Johns	3,599
Davie, Broward	3,549
Sunrise, Broward	3,482
Coral Gables, Dade	3,394
Riverview, Hillsborough	3,335
Missing, Dade	3,234
Fort Pierce, St. Lucie	3,210
Miami Lakes, Dade	3,181
Milton, Santa Rosa	3,143
Plant City, Hillsborough	3,134
Brandon, Hillsborough	3,123
Daytona Beach, Volusia	3,087
Vero Beach, Indian River	3,006
Apopka, Orange	2,936
Largo, Pinellas	2,890
Cutler Ridge, Dade	2,832
Palm Bay, Brevard	2,743
Plantation, Broward	2,739
Saint Cloud, Osceola	2,725
Orange Park, Clay	2,681
North Miami Beach, Dade	2,671

# COVID-19: characteristics of 851,825 Florida resident cases

Data through Nov 11, 2020 verified as of Nov 12, 2020 at 09:25 AM

Data in this report are provisional and subject to change.

The table below includes the cities and counties of residence for cases in Florida residents based on the patient's ZIP Code.

Note that city is not always received as part of the initial notification and may be missing while the case is being investigated.

City and county	Cases
Stuart, Martin	2,595
Deerfield Beach, Broward	2,578
New Port Richey, Pasco	2,565
Sanford, Seminole	2,563
Jupiter, Palm Beach	2,554
Weston, Broward	2,491
Doral, Dade	2,469
Tamarac, Broward	2,460
Live Oak, Suwannee	2,457
Immokalee, Collier	2,403
Clermont, Lake	2,393
Opa Locka, Dade	2,274
Deltona, Volusia	2,266
Fort Walton Beach, Okaloosa	2,191
Port Charlotte, Charlotte	2,128
Spring Hill, Hernando	2,123
Deland, Volusia	2,080
Palmetto, Manatee	2,041
Davenport, Polk	2,031
Margate, Broward	1,998
Winter Park, Orange	1,987
Palm Beach Gardens, Palm Beach	1,953
Coconut Creek, Broward	1,866
Missing, Palm Beach	1,854
Oviedo, Seminole	1,853
Winter Garden, Orange	1,824
Haines City, Polk	1,787
Lake Worth Beach, Palm Beach	1,780
Wellington, Palm Beach	1,754
Palm Harbor, Pinellas	1,737
Palm Coast, Flagler	1,730
Altamonte Springs, Seminole	1,720
Hallandale, Broward	1,700
Okeechobee, Okeechobee	1,698
Wesley Chapel, Pasco	1,691
Land O Lakes, Pasco	1,668
Ocoee, Orange	1,653
North Lauderdale, Broward	1,622
Bonita Springs, Lee	1,596
Arcadia, Desoto	1,541
Crestview, Okaloosa	1,540
Leesburg, Lake	1,534
Valrico, Hillsborough	1,504
North Miami, Dade	1,502
Ruskin, Hillsborough	1,488
Punta Gorda, Charlotte	1,484
Middleburg, Clay	1,471
Seminole, Pinellas	1,461
Quincy, Gadsden	1,447
Lutz, Hillsborough	1,441
North Port, Sarasota	1,422
Brooksville, Hernando	1,420
Pinellas Park, Pinellas	1,416
Crossings, Dade	1,403
Sebring, Highlands	1,362
Perry, Taylor	1,353
Oakland Park, Broward	1,352
Coconut Grove, Dade	1,322
Royal Palm Beach, Palm Beach	1,315



# COVID-19: characteristics of 851,825 Florida resident cases

Data through Nov 11, 2020 verified as of Nov 12, 2020 at 09:25 AM

Data in this report are provisional and subject to change.

The table below includes the cities and counties of residence for cases in Florida residents based on the patient's ZIP Code.

Note that city is not always received as part of the initial notification and may be missing while the case is being investigated.

City and county	Cases
Key West, Monroe	1,313
Pembroke Pines, Broward	1,308
Ormond Beach, Volusia	1,276
Carol City, Dade	1,276
Longwood, Seminole	1,255
Mayo, Lafayette	1,237
Jacksonville Beach, Duval	1,226
Venice, Sarasota	1,220
Casselberry, Seminole	1,215
Cocoa, Brevard	1,207
Windermere, Orange	1,189
Port Orange, Volusia	1,189
Clewiston, Hendry	1,167
Bartow, Polk	1,161
Missing, Hillsborough	1,158
Palatka, Putnam	1,154
Green Cove Springs, Clay	1,151
Crawfordville, Wakulla	1,138
Marianna, Jackson	1,106
Biscayne Park, Dade	1,099
Belle Glade, Palm Beach	1,095
Wimauma, Hillsborough	1,086
Cantonment, Escambia	1,085
Kissimmee, Polk	1,083
Defuniak Springs, Walton	1,081
Auburndale, Polk	1,049
Lynn Haven, Bay	1,042
Lake Mary, Seminole	1,031
Lake Wales, Polk	1,019
Hudson, Pasco	995
Indiantown, Martin	988
Zephyrhills, Pasco	987
Dade City, Pasco	986
Missing, Duval	968
Panama City Beach, Bay	967
Missing, Orange	961
Chipley, Washington	956
Gulf Breeze, Santa Rosa	952
Century, Escambia	946
Saint Johns, St. Johns	942
North Fort Myers, Lee	931
Port Richey, Pasco	925
Niceville, Okaloosa	923
Starke, Bradford	916
Tarpon Springs, Pinellas	913
Merritt Island, Brevard	907
Navarre, Santa Rosa	896
Everglades National Park, Dade	894
Graceville, Jackson	887
Ponte Vedra Beach, St. Johns	883
El Portal, Dade	876
Missing, Collier	863
Santa Rosa Beach, Walton	861
Florida City, Dade	855
Destin, Okaloosa	847
Titusville, Brevard	846
The Villages, Sumter	845
Fernandina Beach, Nassau	844
Loxahatchee, Palm Beach	839

# COVID-19: characteristics of 851,825 Florida resident cases

Data through Nov 11, 2020 verified as of Nov 12, 2020 at 09:25 AM

Data in this report are provisional and subject to change.

The table below includes the cities and counties of residence for cases in Florida residents based on the patient's ZIP Code.

Note that city is not always received as part of the initial notification and may be missing while the case is being investigated.

City and county	Cases
Inverness, Citrus	833
Missing, Pasco	830
Tavares, Lake	827
Cooper City, Broward	822
Mulberry, Polk	821
Fleming Island, Clay	818
Aventura, Dade	816
Seffner, Hillsborough	816
Avon Park, Highlands	806
Winter Springs, Seminole	804
Lake Butler, Union	798
Sarasota, Manatee	792
Dunedin, Pinellas	786
Labelle, Hendry	781
Missing, St. Johns	779
Missing, Polk	766
Riviera Beach, Palm Beach	766
Eustis, Lake	763
Wauchula, Hardee	760
Estero, Lee	751
Rockledge, Brevard	737
Holiday, Pasco	734
Parrish, Manatee	733
Maitland, Orange	731
Uleta, Dade	727
New Smyrna Beach, Volusia	726
Olympia Heights, Dade	721
Key Biscayne, Dade	719
Parkland, Broward	718
Coleman, Sumter	716
Palm City, Martin	716
Sanderson, Baker	714
Mount Dora, Lake	712
Orange City, Volusia	701
Coral, Dade	695
Missing, St. Lucie	690
Dover, Hillsborough	686
Macclenny, Baker	683
Bonifay, Holmes	674
Missing, Volusia	657
Jasper, Hamilton	646
Groveland, Lake	641
Madison, Madison	641
Odessa, Hillsborough	638
Missing, Brevard	635
Dania, Broward	621
Missing, Santa Rosa	615
Gibsonton, Hillsborough	602
Monticello, Jefferson	595
Lantana, Palm Beach	593
Missing, Okaloosa	586
Havana, Gadsden	575
Lithia, Hillsborough	574
Hobe Sound, Martin	569
Moore Haven, Glades	565
South Bay, Palm Beach	551
Missing, Osceola	548
Atlantic Beach, Duval	548
Pace, Santa Rosa	543

# COVID-19: characteristics of 851,825 Florida resident cases

Data through Nov 11, 2020 verified as of Nov 12, 2020 at 09:25 AM

Data in this report are provisional and subject to change.

The table below includes the cities and counties of residence for cases in Florida residents based on the patient's ZIP Code.

Note that city is not always received as part of the initial notification and may be missing while the case is being investigated.

City and county	Cases
Palm Springs, Palm Beach	539
Oldsmar, Pinellas	537
Chattahoochee, Gadsden	533
Missing, Marion	533
Cross City, Dixie	523
Lake Placid, Highlands	520
Wewahitchka, Gulf	516
Missing, Lee	513
Crystal River, Citrus	508
Alachua, Alachua	504
Pahokee, Palm Beach	501
Debary, Volusia	499
Yulee, Nassau	495
Fisher Island, Dade	490
Sun City Center, Hillsborough	487
Wildwood, Sumter	481
Frostproof, Polk	479
Summerfield, Marion	476
North Palm Beach, Palm Beach	476
Blountstown, Calhoun	473
Sebastian, Indian River	470
Missing, Citrus	467
Ponte Vedra, St. Johns	457
Fellsmere, Indian River	450
South Miami, Dade	449
Homosassa, Citrus	445
Apollo Beach, Hillsborough	442
Crescent City, Putnam	438
Newberry, Alachua	436
Lauderdale Lakes, Broward	436
Pinecrest, Dade	436
Bristol, Liberty	429
Ellenton, Manatee	427
Missing, Hernando	426
Polk City, Polk	424
Callahan, Nassau	421
Carrabelle, Franklin	419
Sweetwater, Dade	414
Dunnellon, Marion	414
Belleview, Marion	413
Lauderhill, Broward	413
Lecanto, Citrus	413
Lady Lake, Lake	412
Trenton, Gilchrist	406
Safety Harbor, Pinellas	402
Wilton Manors, Broward	393
Jensen Beach, Martin	392
Bowling Green, Hardee	390
Missing, Seminole	387
Fort Meade, Polk	381
Williston, Levy	380
Centerville, Leon	374
Florida State University, Leon	364
Missing, Sarasota	361
Bushnell, Sumter	360
Edgewater, Volusia	359
Hilliard, Nassau	355
Satellite Beach, Brevard	354
Missing, Lake	349

# COVID-19: characteristics of 851,825 Florida resident cases

Data through Nov 11, 2020 verified as of Nov 12, 2020 at 09:25 AM

Data in this report are provisional and subject to change.

The table below includes the cities and counties of residence for cases in Florida residents based on the patient's ZIP Code.

Note that city is not always received as part of the initial notification and may be missing while the case is being investigated.

City and county	Cases
Port Saint Joe, Gulf	348
Freeport, Walton	344
Keystone Heights, Clay	340
Key Largo, Monroe	339
Mary Esther, Okaloosa	338
Beverly Hills, Citrus	334
Missing, Indian River	332
Missing, Highlands	318
Sneads, Jackson	317
Missing, Hardee	315
Shalimar, Okaloosa	314
Missing, Hendry	313
Chiefland, Levy	312
Old Town, Dixie	311
Southwest Ranches, Broward	296
Nokomis, Sarasota	291
Missing, Monroe	289
Marco Island, Collier	288
Missing, Pinellas	287
Raiford, Union	285
Glen Saint Mary, Baker	283
Cocoa Beach, Brevard	282
Lehigh, Lee	280
Dunnellon, Citrus	278
Lake Alfred, Polk	277
Jacksonville, St. Johns	275
Missing, Martin	273
Thonotosassa, Hillsborough	273
Palmetto Bay, Dade	272
Missing, Nassau	272
Indialantic, Brevard	271
Malone, Jackson	269
Belle Isle, Orange	267
Neptune Beach, Duval	259
Spring Hill, Pasco	252
Bronson, Levy	251
Missing, Madison	251
Missing, Flagler	251
Missing, Manatee	250
Englewood, Charlotte	250
Marathon, Monroe	250
Hernando, Citrus	250
Minneola, Lake	249
Miramar Beach, Walton	248
Cottdondale, Jackson	240
High Springs, Alachua	240
Oakland, Orange	240
Mascotte, Lake	238
Missing, Bay	235
Missing, Leon	235
Missing, Clay	234
West Melbourne, Brevard	229
Clearwater Beach, Pinellas	228
Fort White, Columbia	227
Sorrento, Lake	221
Missing, Alachua	219
Midway, Gadsden	214
Fruitland Park, Lake	213
Englewood, Sarasota	209

# COVID-19: characteristics of 851,825 Florida resident cases

Data through Nov 11, 2020 verified as of Nov 12, 2020 at 09:25 AM

Data in this report are provisional and subject to change.

The table below includes the cities and counties of residence for cases in Florida residents based on the patient's ZIP Code.

Note that city is not always received as part of the initial notification and may be missing while the case is being investigated.

City and county	Cases
Haverhill, Palm Beach	205
Myakka City, Manatee	205
Citra, Marion	202
Pierson, Volusia	200
Gulfport, Pinellas	198
Bay Harbor Islands, Dade	196
Trinity, Pasco	195
Umatilla, Lake	193
Missing, Baker	190
De Leon Springs, Volusia	188
Lake Park, Palm Beach	188
Zolfo Springs, Hardee	187
Missing, Jackson	184
Missing, Wakulla	183
Missing, Desoto	179
Missing, Sumter	178
South Daytona, Volusia	178
Palm Beach, Palm Beach	178
Silver Springs, Marion	177
Hawthorne, Alachua	176
Edgewood, Orange	175
Holly Hill, Volusia	173
Bunnell, Flagler	173
Tequesta, Palm Beach	169
Molino, Escambia	168
Jennings, Hamilton	167
Bell, Gilchrist	164
Tavernier, Monroe	164
Cape Canaveral, Brevard	164
Interlachen, Putnam	163
Jay, Santa Rosa	162
Apalachicola, Franklin	162
Flagler Beach, Flagler	161
Youngstown, Bay	158
Baker, Okaloosa	157
Medley, Dade	157
Weeki Wachee, Hernando	155
Ave Maria, Collier	155
Clair-Mel City, Hillsborough	153
Oxford, Sumter	152
Branford, Suwannee	152
Missing, Gadsden	151
Missing, Washington	150
Greenville, Madison	148
Archer, Alachua	148
Lawtey, Bradford	146
Ocklawaha, Marion	144
Mims, Brevard	142
Montverde, Lake	142
East Palatka, Putnam	141
Gretna, Gadsden	141
Missing, Walton	140
Alva, Lee	140
Kenneth City, Pinellas	140
Missing, Okeechobee	139
Missing, Bradford	139
Greenwood, Jackson	137
Missing, Suwannee	137
Melbourne Beach, Brevard	137

# COVID-19: characteristics of 851,825 Florida resident cases

Data through Nov 11, 2020 verified as of Nov 12, 2020 at 09:25 AM

Data in this report are provisional and subject to change.

The table below includes the cities and counties of residence for cases in Florida residents based on the patient's ZIP Code.

Note that city is not always received as part of the initial notification and may be missing while the case is being investigated.

City and county	Cases
Osprey, Sarasota	137
Fort Myers Beach, Lee	136
Rotunda West, Charlotte	135
Indian Harbour Beach, Brevard	135
Eagle Lake, Polk	133
Missing, Levy	132
Missing, Gulf	131
Altha, Calhoun	128
Dundee, Polk	127
O Brien, Suwannee	127
South Pasadena, Pinellas	127
Missing, Taylor	126
Eastpoint, Franklin	125
Azalea Park, Orange	122
Floral City, Citrus	119
Hastings, St. Johns	119
Gotha, Orange	116
Webster, Sumter	116
Grand Ridge, Jackson	116
Missing, Columbia	116
Satsuma, Putnam	114
Melrose, Putnam	114
Hiawassee, Orange	113
Missing, Calhoun	112
Celebration, Osceola	112
Missing, Holmes	111
White Springs, Hamilton	108
Southport, Bay	107
Malabar, Brevard	103
Matlacha, Lee	103
Chuluota, Seminole	102
Vernon, Washington	101
Indian Rocks Beach, Pinellas	101
Westville, Holmes	100
Geneva, Seminole	99
South Fort Myers, Lee	99
Eglin Air Force Base, Okaloosa	98
Grand Island, Lake	97
Alford, Jackson	97
Lockhart, Orange	97
Missing, Putnam	96
Missing, Escambia	96
Ponce De Leon, Holmes	94
University Of Central Florida, Orange	93
Wellborn, Suwannee	93
Zellwood, Orange	93
Lakewood Ranch, Manatee	90
Reddick, Marion	88
Mcalpin, Suwannee	88
Surfside, Dade	87
Pomona Park, Putnam	87
Lake Panasoffkee, Sumter	87
Inlet Beach, Walton	86
San Antonio, Pasco	86
Valparaiso, Okaloosa	85
Laurel Hill, Okaloosa	84
University Of Fl, Alachua	84
Missing, Union	83
Missing, Franklin	83



# COVID-19: characteristics of 851,825 Florida resident cases

Data through Nov 11, 2020 verified as of Nov 12, 2020 at 09:25 AM

Data in this report are provisional and subject to change.

The table below includes the cities and counties of residence for cases in Florida residents based on the patient's ZIP Code.

Note that city is not always received as part of the initial notification and may be missing while the case is being investigated.

City and county	Cases
Weirsdale, Marion	82
Temple Terrace, Hillsborough	81
Elkton, St. Johns	81
Mcdavid, Escambia	80
Anthony, Marion	78
Carrollwood, Hillsborough	78
Fountain, Bay	77
Fort McCoy, Marion	77
Micanopy, Alachua	77
Bryceville, Nassau	76
Bay Lake, Orange	76
West Miami, Dade	76
Sebastian, Brevard	75
Lee, Madison	75
Cloud Lake, Palm Beach	74
Bal Harbour, Dade	73
Babson Park, Polk	73
Missing, Charlotte	72
Morriston, Levy	71
Belleair, Pinellas	71
Missing, Dixie	71
Juno Beach, Palm Beach	71
F M, Lee	71
Missing, Gilchrist	70
Mangonia Park, Palm Beach	70
Sanibel, Lee	70
Poinciana, Polk	70
Astatula, Lake	70
Missing, Jefferson	70
Howey-In-The-Hills, Lake	68
Greenacres, Palm Beach	67
Eatonville, Orange	66
Bokeelia, Lee	66
Avon Park, Polk	66
Islamorada, Monroe	64
Bonita Beach, Lee	64
Air Mail Facility, Dade	64
Palma Ceia, Hillsborough	64
Lake Helen, Volusia	61
Viera, Brevard	60
Missing, Liberty	60
Center Hill, Sumter	60
Fern Park, Seminole	60
Hallandale Beach, Broward	59
Madeira Beach, Pinellas	59
Seville, Volusia	58
Steinhatchee, Taylor	58
Stock Island, Monroe	58
Summerland Key, Monroe	58
Hosford, Liberty	58
Sumterville, Sumter	58
Dinsmore, Duval	57
University Of Central Fl, Orange	57
Atlantis, Palm Beach	57
Lauderdale By The Sea, Broward	56
Caryville, Washington	56
Odessa, Pasco	55
University Of South Florida, Hillsborough	53
Kindred, Osceola	53

# COVID-19: characteristics of 851,825 Florida resident cases

Data through Nov 11, 2020 verified as of Nov 12, 2020 at 09:25 AM

Data in this report are provisional and subject to change.

The table below includes the cities and counties of residence for cases in Florida residents based on the patient's ZIP Code.

Note that city is not always received as part of the initial notification and may be missing while the case is being investigated.

City and county	Cases
Citrus Springs, Citrus	53
Lake Hamilton, Polk	51
Winter Park, Seminole	50
Cutler Bay, Dade	50
Osteen, Volusia	49
San Mateo, Putnam	49
Alafaya, Orange	48
Hypoluxo, Palm Beach	48
Waldo, Alachua	48
Holt, Okaloosa	48
Grant-Valkaria, Brevard	47
Christmas, Orange	47
Lady Lake, Sumter	47
Sopchoppy, Wakulla	45
Big Pine Key, Monroe	45
Holmes Beach, Manatee	45
The Villages, Lake	44
Canal Point, Palm Beach	44
Oak Hill, Volusia	44
Barefoot Bay, Brevard	43
Longboat Key, Manatee	43
Astor, Lake	42
University Of Miami, Dade	42
Brooker, Bradford	42
Welaka, Putnam	42
Clarksville, Calhoun	41
Greensboro, Gadsden	41
Panacea, Wakulla	40
Princeton, Dade	40
Ochopee, Collier	40
Missing, Lafayette	40
Altoona, Lake	40
Florida Gulf Coast Univ, Lee	39
Manalapan, Palm Beach	38
Golden Beach, Dade	38
Buena Ventura Lakes, Osceola	38
Crystal Beach, Pinellas	38
Palm Beach Shores, Palm Beach	37
Sewalls Point, Martin	37
Patrick Air Force Base, Brevard	37
Lamont, Jefferson	37
Hampton, Bradford	36
Belleair Beach, Pinellas	36
Yalaha, Lake	36
Sunny Isles Beach, Dade	36
Placida, Charlotte	35
Hollister, Putnam	35
Inglis, Levy	35
Cinco Bayou, Okaloosa	35
Paisley, Lake	35
Bradenton Beach, Manatee	34
Saint James City, Lee	34
Missing, Glades	34
Ponce Inlet, Volusia	33
Flemington, Marion	33
Lutz, Pasco	33
Destin, Walton	33
Village Of Wellington, Palm Beach	33
Campbellton, Jackson	32

# COVID-19: characteristics of 851,825 Florida resident cases

Data through Nov 11, 2020 verified as of Nov 12, 2020 at 09:25 AM

Data in this report are provisional and subject to change.

The table below includes the cities and counties of residence for cases in Florida residents based on the patient's ZIP Code. Note that city is not always received as part of the initial notification and may be missing while the case is being investigated.

City and county	Cases
Callaway, Bay	32
Felda, Hendry	32
University Of Tampa, Hillsborough	31
Bascom, Jackson	31
Baldwin, Duval	30
Kendall, Dade	30
Lighthouse Point, Broward	29
Highland Beach, Palm Beach	28
Fruit Cove, St. Johns	27
Florida State, Leon	27
Naranja, Dade	27
Harmony, Osceola	27
Saint Leo, Pasco	26
Pinetta, Madison	26
Saint Pete Beach, Pinellas	26
Florahome, Putnam	25
Univ Of FI Student Dorms, Alachua	25
Fort Denaud, Hendry	25
Georgetown, Putnam	24
Lorida, Highlands	24
Singer Island, Palm Beach	24
South Miami Heights, Dade	24
Tierra Verde, Pinellas	24
North Redington Beach, Pinellas	23
Jupiter, Martin	23
Waverly, Polk	23
Ebro, Washington	23
Florida Dept Of Corrections, Union	22
Terra Ceia, Manatee	22
Salt Springs, Marion	22
Enterprise, Volusia	21
Miami Springs, Dade	21
Bellview, Escambia	21
Bay Pines, Pinellas	21
Hurlburt Field, Okaloosa	20
Kathleen, Polk	20
North Bay Village, Dade	20
Babcock Ranch, Lee	20
South Palm Beach, Palm Beach	20
Tioga, Alachua	20
West Park, Broward	19
Ocean Ridge, Palm Beach	19
Santa Fe, Alachua	19
Cedar Key, Levy	19
Eaton Park, Polk	19
Dania Beach, Broward	19
Ona, Hardee	19
Kinard, Calhoun	19
Tangerine, Orange	19
Hialeah Gardens, Dade	19
Okahumpka, Lake	18
Tice, Lee	18
Pensacola Beach, Santa Rosa	18
Palm Shores, Brevard	18
Florida A And M University, Leon	18
Intercession City, Osceola	18
Walnut Hill, Escambia	18
Kenansville, Osceola	18
Lulu, Columbia	17

# COVID-19: characteristics of 851,825 Florida resident cases

Data through Nov 11, 2020 verified as of Nov 12, 2020 at 09:25 AM

Data in this report are provisional and subject to change.

The table below includes the cities and counties of residence for cases in Florida residents based on the patient's ZIP Code.

Note that city is not always received as part of the initial notification and may be missing while the case is being investigated.

City and county	Cases
West Panama City Beach, Bay	17
Penney Farms, Clay	17
Sydney, Hillsborough	17
Miami Shores, Dade	17
Tyndall Air Force Base, Bay	16
Labelle, Glades	16
North Venice, Sarasota	16
Miami, Unknown	16
Nocatee, Desoto	16
Treasure Island, Pinellas	16
Lake Suzy, Desoto	16
Highland City, Polk	16
Balm, Hillsborough	16
Sun City, Hillsborough	15
Lacoochee, Pasco	15
La Crosse, Alachua	15
Reunion, Osceola	14
Palmdale, Glades	14
Paxton, Walton	14
Mexico Beach, Bay	14
Indian Lake Estates, Polk	14
Homosassa Springs, Citrus	14
Village Of Palmetto Bay, Dade	13
Heathrow, Seminole	13
Goulds, Dade	13
Florida International Univ, Dade	13
Boca Grande, Lee	13
Micco, Brevard	13
Bagdad, Santa Rosa	13
Bradley, Polk	12
Horseshoe Beach, Dixie	12
Perdido Key, Escambia	12
Bayonet Point, Pasco	12
Orange Lake, Marion	12
Key Colony Beach, Monroe	11
Stetson University, Volusia	11
Dowling Park, Suwannee	11
Pasadena, Pinellas	11
Mount Dora, Orange	11
Homeland, Polk	11
Anna Maria, Manatee	11
Plymouth, Orange	11
Hawthorne, Putnam	11
Jacksonville, Unknown	10
Unknown, Dade	10
Lake City, Suwannee	10
Bostwick, Putnam	10
Cudjoe Key, Monroe	10
New Smyrna, Volusia	10
Miromar Lakes, Lee	10
Eloise, Polk	10
Hernando Beach, Hernando	10
Gulf Breeze, Escambia	10
Aloma, Orange	10
Branford, Lafayette	10
Earleton, Alachua	9
Saint Marks, Wakulla	9
Rosemary Beach, Walton	9
Wabasso, Indian River	9

# COVID-19: characteristics of 851,825 Florida resident cases

Data through Nov 11, 2020 verified as of Nov 12, 2020 at 09:25 AM

Data in this report are provisional and subject to change.

The table below includes the cities and counties of residence for cases in Florida residents based on the patient's ZIP Code.

Note that city is not always received as part of the initial notification and may be missing while the case is being investigated.

City and county	Cases
White Springs, Columbia	9
Poinciana, Osceola	9
Venus, Highlands	9
Maitland, Seminole	9
Sparr, Marion	9
Long Boat Key, Manatee	9
Loughman, Polk	9
Palma Sola, Manatee	9
Wausau, Washington	8
Caryville, Holmes	8
Bonifay, Washington	8
Long Key, Monroe	8
Parker, Bay	8
Candler, Marion	8
Hallandle Beach, Broward	8
Cortez, Manatee	8
Little Torch Key, Monroe	8
Siesta Key, Sarasota	8
Ridge Manor, Pasco	8
Wahneta, Polk	8
Mcintosh, Marion	8
Perrine, Dade	8
Goodland, Collier	8
Indian River Shores, Indian River	8
Gonzalez, Escambia	8
Rubonia, Manatee	7
Tallevast, Manatee	7
Gulf Stream, Palm Beach	7
Florida International University, Dade	7
Durant, Hillsborough	7
Northdale, Hillsborough	7
West Delray Beach, Palm Beach	7
Ponte Vedra, Duval	7
University Park, Manatee	7
Lowell, Marion	7
Lake Como, Putnam	7
Apopka, Seminole	7
Hialeah, Unknown	7
Bayshore Gardens, Manatee	7
Duette, Manatee	7
Champions Gate, Polk	7
Saint George Island, Franklin	7
Murdock, Charlotte	7
Yankeetown, Levy	7
Woodville, Leon	6
Westlake, Palm Beach	6
Alturas, Polk	6
Green Acres, Palm Beach	6
Ponce De Leon, Walton	6
Town N Country, Hillsborough	6
Trilby, Pasco	6
Lake Monroe, Seminole	6
Laud-By-The-Sea, Broward	6
The Villages, Marion	6
Saint Lucie West, St. Lucie	6
Pine Hills, Orange	6
Leisure City, Dade	6
Mayport Naval Station, Duval	6
Evinston, Alachua	6

# COVID-19: characteristics of 851,825 Florida resident cases

Data through Nov 11, 2020 verified as of Nov 12, 2020 at 09:25 AM

Data in this report are provisional and subject to change.

The table below includes the cities and counties of residence for cases in Florida residents based on the patient's ZIP Code.

Note that city is not always received as part of the initial notification and may be missing while the case is being investigated.

City and county	Cases
Nichols, Polk	6
Missing, Unknown	6
Westchase, Hillsborough	6
Shady Hills, Pasco	6
Steinhatchee, Dixie	6
Orchid, Indian River	6
Pine Castle, Orange	6
Gulf Hammock, Levy	6
Florida State Univ Admin, Leon	6
Maxville, Duval	5
Nalcrest, Polk	5
PSI, Unknown	5
Morriston, Marion	5
Virginia Gardens, Dade	5
Fanning Springs, Gilchrist	5
Braden River, Manatee	5
Graham, Bradford	5
Roseland, Indian River	5
Port Saint John, Brevard	5
Pembroke Park, Broward	5
Mango, Hillsborough	5
Florence Villa, Polk	5
Jensen Beach, St. Lucie	5
Belleair Bluffs, Pinellas	5
Brooksville, Pasco	5
Ferndale, Lake	5
Wewahitchka, Calhoun	5
Redington Shores, Pinellas	5
Missing, Hamilton	5
East Lake, Marion	5
Bonita Springs, Collier	5
Forest City, Orange	5
Fort Ogden, Desoto	4
Orlando, Brevard	4
Pp, Dade	4
Crystal Springs, Pasco	4
Cottdale, Washington	4
Grove City, Charlotte	4
Fort Charlotte, Charlotte	4
Lealman, Pinellas	4
Archer, Levy	4
Quail Heights, Dade	4
Ramrod Key, Monroe	4
Valkaria, Brevard	4
Graceville, Holmes	4
Buckingham, Lee	4
Mayport, Duval	4
Kissimmee, Orange	4
Shady Grove, Taylor	4
Citrus Hills, Citrus	4
Holder, Citrus	4
International Service Center, Dade	4
City Of Sunrise, Broward	4
Passport, Unknown	4
Wakulla Springs, Wakulla	4
Union Park, Orange	4
Village Wellington, Palm Beach	4
Pensacola, Unknown	4
Ozona, Pinellas	4



# COVID-19: characteristics of 851,825 Florida resident cases

Data through Nov 11, 2020 verified as of Nov 12, 2020 at 09:25 AM

Data in this report are provisional and subject to change.

The table below includes the cities and counties of residence for cases in Florida residents based on the patient's ZIP Code.

Note that city is not always received as part of the initial notification and may be missing while the case is being investigated.

City and county	Cases
Ybor City, Hillsborough	4
Ft Pierce, St. Lucie	4
Cypress, Jackson	3
Clarcona, Orange	3
High Springs, Gilchrist	3
Hutchinson Island, St. Lucie	3
Rocky Point, Hillsborough	3
Sugarloaf, Monroe	3
Miami Gardens, Unknown	3
Longboat Key, Sarasota	3
Lakeshore, Polk	3
Sorrento, Orange	3
San Carlos Park, Lee	3
Vernon, Bay	3
Salem, Taylor	3
San Fernando, Unknown	3
Seacrest, Walton	3
Suwannee, Dixie	3
Oneco, Manatee	3
Mayport Naval Housing, Duval	3
Mount Plymouth, Lake	3
Barry University, Dade	3
Fernandina, Nassau	3
Fpo, Duval	3
Elfers, Pasco	3
Cypress Gardens, Polk	3
Indian Rock Beach, Pinellas	3
Hollywood, Unknown	3
Hillsboro Beach, Broward	3
Basinger, Okeechobee	3
Bella Collina, Lake	3
Laurel Hill, Walton	3
El Jobean, Charlotte	3
Lake Butler, Bradford	3
Point Washington, Walton	3
Sugarloaf Key, Monroe	3
Sunny Hills, Washington	3
Jacksonville, Clay	3
Tampa, Pinellas	3
Watersound, Walton	3
West Bradenton, Manatee	3
Putnam Hall, Putnam	3
Palm City, St. Lucie	3
Trenton, Levy	3
Lynbrook, Broward	3
Captiva, Lee	3
Fort Lauderdale, Unknown	3
Loxahatchee Groves, Palm Beach	3
Indian Shores, Pinellas	3
Hallandale Beach, Unknown	3
Margate, Unknown	3
Redington Beach, Pinellas	3
Port Salerno, Martin	3
Everglades City, Collier	3
Eglin, Okaloosa	3
Daytona Beach Shores, Volusia	3
Deer Island, Lake	3
Telogia, Liberty	3
Davenport, Osceola	3

# COVID-19: characteristics of 851,825 Florida resident cases

Data through Nov 11, 2020 verified as of Nov 12, 2020 at 09:25 AM

Data in this report are provisional and subject to change.

The table below includes the cities and counties of residence for cases in Florida residents based on the patient's ZIP Code.

Note that city is not always received as part of the initial notification and may be missing while the case is being investigated.

City and county	Cases
Chokoloskee, Collier	3
Cassadaga, Volusia	2
Brewton, Escambia	2
Glen Ridge, Palm Beach	2
Goldenrod, Seminole	2
Lanark Village, Franklin	2
Lake Harbor, Palm Beach	2
Scottsmoor, Brevard	2
Sea Ranch Lakes, Broward	2
Alligator Point, Wakulla	2
Florida Power & Light Co, Dade	2
Gibsonia, Polk	2
Pass, Dade	2
Madison, Unknown	2
Winter Garden, Lake	2
Cross Creek, Alachua	2
Choctaw Beach, Okaloosa	2
Niceville, Walton	2
None, Dade	2
Upper Key Largo, Monroe	2
Saint Augustine Beach, St. Johns	2
Seven Springs, Pasco	2
Port Charlotte, Unknown	2
River Ranch, Polk	2
Village Of Golf, Palm Beach	2
Tarpon Springs, Pasco	2
Worthington Springs, Union	2
White City, Gulf	2
Laurel, Sarasota	2
Ludlam, Dade	2
Switzerland, St. Johns	2
Oklawaha, Marion	2
Aripeka, Pasco	2
Grandin, Putnam	2
Hollywood, Dade	2
Inlet Beach, Bay	2
Clermont, Polk	2
Doctors Inlet, Clay	2
Sand Lake, Orange	2
Seacrest, Bay	2
Nobleton, Hernando	2
Miramar, Unknown	2
Jonesville, Alachua	2
Julington Creek, St. Johns	2
Jupiter Island, Martin	2
Lauderhill, Unknown	2
Miami, Martin	2
Briny Breezes, Palm Beach	2
Dade City, Hernando	2
Miami, Broward	2
Oakland Park, Unknown	2
Sunrise, Unknown	2
Seguin, Unknown	2
Samoset, Manatee	2
Orange Springs, Marion	2
Pompano Beach, Unknown	2
Ormond Beach, Flagler	2
Lakewood Ranch, Sarasota	2
Indian Creek Village, Dade	2

# COVID-19: characteristics of 851,825 Florida resident cases

Data through Nov 11, 2020 verified as of Nov 12, 2020 at 09:25 AM

Data in this report are provisional and subject to change.

The table below includes the cities and counties of residence for cases in Florida residents based on the patient's ZIP Code.

Note that city is not always received as part of the initial notification and may be missing while the case is being investigated.

City and county	Cases
Kingsley Lake, Bradford	2
Miramar, Dade	2
Mesa, Unknown	2
Jacksonville Naval Air Station, Duval	2
Jacksonville Naval Hospital, Duval	2
Cape Haze, Charlotte	2
Clewiston, Palm Beach	2
000000, Unknown	2
Bayou George, Bay	2
Yeehaw, Okeechobee	2
Westville, Walton	2
Glenwood, Volusia	2
Homeless, Hillsborough	2
Miccosukee, Leon	2
Milligan, Okaloosa	2
Lamont, Taylor	2
Carl Fisher, Dade	2
Caracas, Dade	1
Coconut Ck, Unknown	1
Asheville, Highlands	1
34990, Martin	1
Alpharetta, Broward	1
Brooklyn, Lee	1
Garden City, Alachua	1
Forest City, Seminole	1
Hallandale, Unknown	1
Deerfield Beach, Unknown	1
Downingtown, Hillsborough	1
Lakeland, Unknown	1
Los Angeles, Dade	1
Micanopy, Marion	1
Mckinney, Broward	1
Miamc, Dade	1
Homeless, Monroe	1
Homeless, Pinellas	1
Hoclywsod, Dade	1
Indian Rocks Beach, Duval	1
Kenilworth, Leon	1
Wewahitchka, Alachua	1
Waipahu, Santa Rosa	1
Venetian Islands, Dade	1
Venice, Manatee	1
Syracuse, Polk	1
Tamarac, Dade	1
Town Of Nocatee, St. Johns	1
Unkn, Duval	1
Unknown, Volusia	1
Saint Johns, Duval	1
Other, Dade	1
Pass-A-Grille Beach, Pinellas	1
Pensacola Beach, Escambia	1
Rapid City, Broward	1
Red Bay, Holmes	1
Northport, Sarasota	1
Orlando, Dade	1
Orlo Vista, Orange	1
Wtixrat, Dade	1
Tourist, Dade	1
Unk, Duval	1

# COVID-19: characteristics of 851,825 Florida resident cases

Data through Nov 11, 2020 verified as of Nov 12, 2020 at 09:25 AM

Data in this report are provisional and subject to change.

The table below includes the cities and counties of residence for cases in Florida residents based on the patient's ZIP Code.

Note that city is not always received as part of the initial notification and may be missing while the case is being investigated.

City and county	Cases
Unknown, Unknown	1
Vero Beach, Unknown	1
Watersound, Bay	1
Westlake Village, Unknown	1
Belmont, Santa Rosa	1
Alva, Escambia	1
Babcock Ranch, Charlotte	1
Baker, Santa Rosa	1
Champions Gate, Osceola	1
Cincinnati, Dade	1
Conch Key, Monroe	1
Brandon, Pinellas	1
Branford, Gilchrist	1
Jacksonville, Nassau	1
Hosford, Calhoun	1
Interlachen, Duval	1
Hialeahgardens, Dade	1
Duck Key, Monroe	1
Davie, Unknown	1
North Fort Myers, Charlotte	1
North Laud, Unknown	1
Monroe, Hillsborough	1
Kissimmee, Unknown	1
Lucedale, St. Lucie	1
Melrose, Clay	1
Mayaguez, Dade	1
Okeechobee, Osceola	1
Oldsrav, Manatee	1
Puerto Rico, Unknown	1
Panama City, Unknown	1
Perth Amboy, Hillsborough	1
Saint Lucie Village, St. Lucie	1
Sharpes, Brevard	1
Suntise, Dade	1
Pensacola, Dade	1
Panomo City, Bay	1
Plantation, Leon	1
Pooler, Broward	1
San Marcos, Unknown	1
Sarasota, Unknown	1
Surprise, Unknown	1
St Cloud, Orange	1
Syracuse, Unknown	1
Twentynine Palms, Broward	1
Okeechobi, Unknown	1
North Lauderdale, Unknown	1
North Porte, Unknown	1
Notrealville, Polk	1
Miamksaohes, Dade	1
Mount, Lake	1
Mulberry, Hillsborough	1
Greenville, Taylor	1
Island Grove, Alachua	1
Jacksonville, Baker	1
Jupiter Inlet, Palm Beach	1
Kilgore, Dade	1
Metter, Manatee	1
Mexico Beach, Gulf	1
Miami Dade, Unknown	1

# COVID-19: characteristics of 851,825 Florida resident cases

Data through Nov 11, 2020 verified as of Nov 12, 2020 at 09:25 AM

Data in this report are provisional and subject to change.

The table below includes the cities and counties of residence for cases in Florida residents based on the patient's ZIP Code.

Note that city is not always received as part of the initial notification and may be missing while the case is being investigated.

City and county	Cases
Dade City, Unknown	1
Crestview, Walton	1
Cross Key, Monroe	1
Vernon, Walton	1
Unknown, Manatee	1
Xifamk, Dade	1
East Rockland Key, Monroe	1
Clearwater, Hillsborough	1
Crestview, Unknown	1
Fort Lauderdale, Dade	1
Franklin, Orange	1
Apo, Collier	1
Celebration, Orange	1
Austin, Dade	1
Big Torch Key, Monroe	1
Bonifay, Unknown	1
Milford, Bay	1
Mims, Volusia	1
Marathon Shores, Monroe	1
Los Angeles, Orange	1
Jena, Taylor	1
Lake Worth, Unknown	1
Holbrook, St. Lucie	1
Na, Dade	1
Port St Luice, Unknown	1
Port St. Lucie, St. Lucie	1
Pensacola Naval Hospital, Escambia	1
Okeechobee, Highlands	1
Orange Park, Duval	1
Orlando, Osceola	1
Palatka, Marion	1
Stiamk, Dade	1
Surfside Beach, Orange	1
Tavares, Unknown	1
Temple, Palm Beach	1
Unknown, Duval	1
Venice, Dade	1
West Hollywood, Broward	1
West Palm Beach, Unknown	1
Webster, Hernando	1
Weston, Unknown	1
Winnetka, Dade	1
Dallas, Lee	1
Deland, Lake	1
Dade City, Hillsborough	1
Estero, Collier	1
Haverford, Hillsborough	1
Hispanic, St. Lucie	1
Fort Pierce, Martin	1
Gainsville, Alachua	1
Aollywoss, Dade	1
....., Alachua	1
99, Unknown	1
Boca Raton, Unknown	1
Beverly Beach, Flagler	1
Blowing Rock, Polk	1
Carol Stream, Orange	1
Clermont, Orange	1
Olustee, Baker	1

# COVID-19: characteristics of 851,825 Florida resident cases

Data through Nov 11, 2020 verified as of Nov 12, 2020 at 09:25 AM

Data in this report are provisional and subject to change.

The table below includes the cities and counties of residence for cases in Florida residents based on the patient's ZIP Code.

Note that city is not always received as part of the initial notification and may be missing while the case is being investigated.

City and county	Cases
Opalocka, Dade	1
Okeechobee, St. Lucie	1
Pine Ridge, Citrus	1
Pineland, Lee	1
Polk, Polk	1
Tampa Palms, Hillsborough	1
Soldotna, Broward	1
San Antonio, Sarasota	1
San Antonio, Unknown	1
Sanford, Volusia	1
Miamf, Dade	1
Miami G, Dade	1
Lecanto, Marion	1
Johns Pass Village, Pinellas	1
Kissimmee, Brevard	1
Weston, Dade	1
Wesley Chapel, Alachua	1
Tewksbury, Orange	1
Washington, Unknown	1
Wekiva Springs, Seminole	1
West Villages, Sarasota	1
Saint Augusaintine Beach, St. Johns	1
Port Saint Lucie, Martin	1
Port Everglades, Broward	1
Peoria, Unknown	1
Spring Hill , Hernando	1
Tallahassee, Duval	1
Navarre, Okaloosa	1
Newark, Broward	1
Okeechobee, Glades	1
Oooooo, Unknown	1
Orlando, Lake	1
Middlesburg, Duval	1
Miami Gardens, Broward	1
Miami, Palm Beach	1
Mount Pleasant, Gadsden	1
Anaheim, Unknown	1
Bogota, Orange	1
Coconut Creek, Unknown	1
Deland, St. Lucie	1
Fort Myers, Unknown	1
Fort Pierce, Unknown	1
Fairfield, Marion	1
Harrison, Pinellas	1
Hailandale, Unknown	1
Immokalee, Lee	1
Homeless, Polk	1
Los Angeles Ca, Unknown	1
Lake Geneva, Clay	1
Lakeland, Hillsborough	1
Wilbur By The Sea, Volusia	1
Westerville, Hillsborough	1
Unknown Out Of Area, Duval	1
Village Of Palm Springs, Palm Beach	1
Miamt, Dade	1
Mid Florida, Seminole	1
Melrose, Bradford	1
Live Oak, Columbia	1
Innovation, Pasco	1



# COVID-19: characteristics of 851,825 Florida resident cases

Data through Nov 11, 2020 verified as of Nov 12, 2020 at 09:25 AM

Data in this report are provisional and subject to change.

The table below includes the cities and counties of residence for cases in Florida residents based on the patient's ZIP Code.

Note that city is not always received as part of the initial notification and may be missing while the case is being investigated.

City and county	Cases
Jacksonville, Dade	1
Jerome, Collier	1
Lauderdale Hill, Unknown	1
Lake Worth, Broward	1
Pt St Lucie, St. Lucie	1
San Diego, Unknown	1
Russellville, Hillsborough	1
N/A, Duval	1
Palm City, Unknown	1
Ocean Breeze, Martin	1
Hallandate Ben, Unknown	1
Hickory, Lee	1
Hialeah, Broward	1
Homeless, Dade	1
FI State Lot, Leon	1
Fort Walton Beac, Alachua	1
Fortlauderdale, Unknown	1
Ft Pierce, Unknown	1
Garland, Orange	1
El Paso, Unknown	1
Ebro, Bay	1
Everett, Dade	1
Alys Beach, Bay	1
Amelia City, Nassau	1
333, Unknown	1
Bryn Mawr, Palm Beach	1
Destin, Unknown	1
Chattanooga, Dade	1
Rosemary Beach, Bay	1
Saint Petersburg, Dade	1
San Pedro Sula, Dade	1
Santa Rosa, Walton	1
Port Charlotte Fl, Unknown	1
Wayne, Dade	1
Sumatra, Liberty	1
Otter Creek, Levy	1
Passport, Dade	1
New York, Broward	1
Opa Locka, Unknown	1
Myakka, Duval	1
Los Angeles, Polk	1
Miami Granders, Dade	1
Fwb, Unknown	1
Gastonia, Polk	1
Green, Clay	1
Hilliard, Dade	1
Holt, Unknown	1
Labelle, Lee	1
Duke Field Air Force Station, Okaloosa	1
Dunnellon, Levy	1
Fdsf, Unknown	1
Deltona , Volusia	1
Bartow, Unknown	1
Boca Rotan, Unknown	1
City Of Westlake, Palm Beach	1
Clermont, Unknown	1
Coral Springs, Unknown	1
Cornelius, Leon	1
Crestview, Dade	1

# COVID-19: characteristics of 851,825 Florida resident cases

Data through Nov 11, 2020 verified as of Nov 12, 2020 at 09:25 AM

Data in this report are provisional and subject to change.

The table below includes the cities and counties of residence for cases in Florida residents based on the patient's ZIP Code. Note that city is not always received as part of the initial notification and may be missing while the case is being investigated.

City and county	Cases
Dania, Unknown	1
Darien, Pasco	1
Wildlight, Nassau	1
Wimauma, Manatee	1
Total	851,825

# COVID-19: additional surveillance information

Data through Nov 11, 2020 verified as of Nov 12, 2020 at 09:25 AM

Data in this report are provisional and subject to change.

## Statewide emergency department (ED) chief complaint and admission data

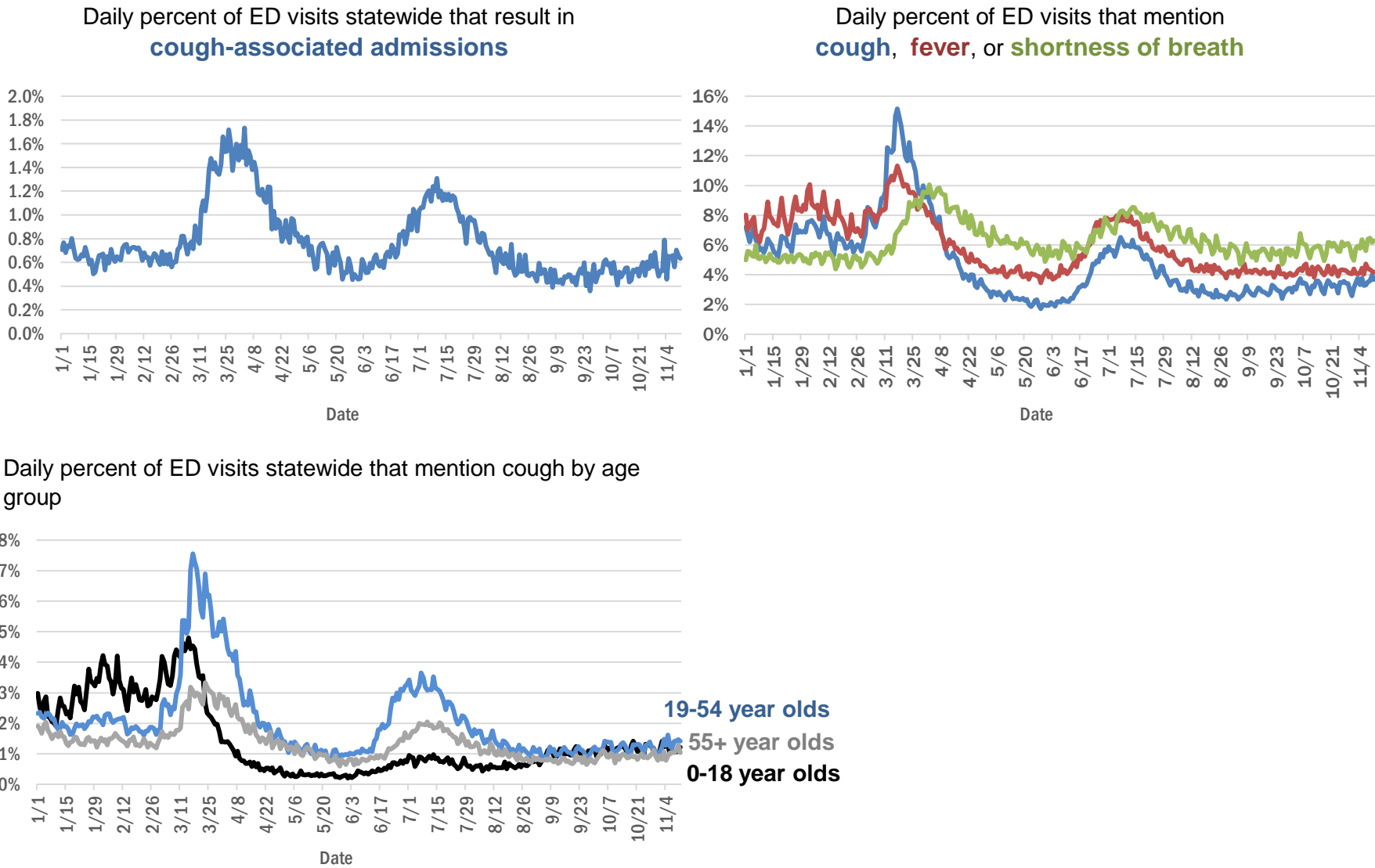

The Electronic Surveillance System for the Early Notification of Community-Based Epidemics (ESSENCE-FL) includes chief complaint data from 211 of 211 Florida EDs. Data are transmitted electronically to ESSENCE-FL daily or hourly.

# COVID-19: testing by laboratory

Data through Nov 11, 2020 verified as of Nov 12, 2020 at 09:25 AM

Data in this report are provisional and subject to change.

The numbers in the table below represent the number of Florida and non-Florida residents for whom test results were received by the Department of Health. A person can be tested by more than one laboratory and can have both positive and negative results. **Therefore, the sum of the numbers in each column will be larger than the total number of people tested.**

Reporting lab	Inconclusive	Negative	Positive	Percent positive	Total
LABORATORY CORPORATION OF AMERICA	1,851	1,131,925	138,322	11%	1,272,098
QUEST DIAGNOSTICS	8,681	1,047,613	143,527	12%	1,199,821
BIO REFERENCE LABORATORIES, INC	7,202	659,560	120,121	15%	786,883
CURATIVE LABS	6,466	530,346	56,127	9%	592,939
GENETWORX	661	390,587	32,905	8%	424,153
REALTOX LABS LLC	3,590	297,613	48,650	14%	349,853
HELIX	1,680	152,557	20,004	11%	174,241
RCA LABORATORY SERVICES, LLC		139,180	6,959	5%	146,139
ELABNETWORK	1,056	128,822	10,586	8%	140,464
MAKO GENOMICS	5,600	106,688	17,075	13%	129,363
NORTHWEST LABORATORY	243	119,864	6,544	5%	126,651
IMPACT HEALTH BIOMETRIC TESTING, INC	751	114,215	9,921	8%	124,887
ADVENT HEALTH LAB	112	101,260	13,957	12%	115,329
MEDICAL DIAGNOSTIC LABORATORIES	966	97,021	13,881	12%	111,868
MAYO CLINIC LABORATORIES	255	98,273	9,651	9%	108,179
BPHL-JACKSONVILLE	18	89,348	13,852	13%	103,218
KORVALABS, INC	1,245	89,454	4,525	5%	95,224
BAYCARE LABORATORIES LLC	419	87,434	7,337	8%	95,190
BIOCOLLECTIONS WORLDWIDE, INC	540	81,504	10,882	12%	92,926
MEMORIAL REGIONAL HOSPITAL SOUTH	22	75,662	15,132	17%	90,816
ADVENTHEALTH LAB	96	82,918	7,768	9%	90,782
BPHL-MIAMI	225	75,458	11,936	14%	87,619
ASCENSION SACRED HEART HOSPITAL - PENSACOLA	2	75,666	8,973	11%	84,641
ORLANDO HEALTH SYSTEM	553	76,684	7,391	9%	84,628
SUNPATH MEDICAL DIAGNOSTICS LABORATORY	656	62,575	8,906	12%	72,137
TAMPA GENERAL HOSPITAL	4	62,615	4,663	7%	67,282
UF HEALTH MEDICAL LAB	33	61,379	4,865	7%	66,277
DIATHERIX LABORATORIES		56,661	7,564	12%	64,225
TESTING MATTERS INC		52,404	6,336	11%	58,740
BPHL-TAMPA (SPECTRUM BLVD)	45	50,193	8,092	14%	58,330
ARUP LABORATORIES	14	48,348	2,821	6%	51,183
AMERICAN HEALTH ASSOCIATES	8	46,506	3,371	7%	49,885
JACKSON MEMORIAL HOSPITAL CLINICAL LAB	79	40,647	7,821	16%	48,547
ASCENSION ST VINCENT'S - RIVERSIDE	1	43,380	4,688	10%	48,069
FULGENT DIAGNOSTICS LABORATORY	667	43,761	2,717	6%	47,145
UF HEALTH SHANDS HOSPITAL	272	42,416	2,420	5%	45,108
AKESOGEN		38,902	5,833	13%	44,735
LAKELAND REGIONAL MEDICAL CENTER	106	39,119	4,182	10%	43,407
VIRACOR EUROFINS		33,722	9,465	22%	43,187
AIT LABORATORIES		35,542	3,907	10%	39,449
BAPTIST HEALTH SOUTH FLORIDA	138	33,873	5,264	13%	39,275
ORANGE COUNTY CONVENTION CENTER		33,330	3,637	10%	36,967
TALLAHASSEE MEMORIAL HOSPITAL	116	28,986	3,270	10%	32,372
BAPTIST HEALTH - JACKSONVILLE	4	29,582	1,873	6%	31,459
WALGREENS	27	26,353	4,658	15%	31,038
LEE HEALTH - CAPE CORAL HOSPITAL	3	24,297	3,747	13%	28,047
APPLIED INGENUITY DIAGNOSTICS LLC		26,559	1,331	5%	27,890

# COVID-19: testing by laboratory

Data through Nov 11, 2020 verified as of Nov 12, 2020 at 09:25 AM

Data in this report are provisional and subject to change.

The numbers in the table below represent the number of Florida and non-Florida residents for whom test results were received by the Department of Health. A person can be tested by more than one laboratory and can have both positive and negative results. **Therefore, the sum of the numbers in each column will be larger than the total number of people tested.**

Reporting lab	Inconclusive	Negative	Positive	Percent positive	Total
EAST FLORIDA STATE COLLEGE - BREVARD		22,771	2,988	12%	25,759
BROWARD GENERAL MEDICAL CENTER-CLINICAL LAB	2	23,173	2,360	9%	25,535
SARASOTA MEMORIAL HOSPITAL MAIN LAB	12	23,020	1,609	7%	24,641
UNIVERSITY OF MIAMI HOSPITAL	21	22,258	2,287	9%	24,566
MILLENNIUM PHYSICIAN GROUP	15	20,694	3,095	13%	23,804
UF HEALTH JACKSONVILLE	34	21,874	1,881	8%	23,789
SOUTH MIAMI HOSPITAL LAB	66	20,420	2,249	10%	22,735
NICKLAUS CHILDREN'S HOSPITAL	46	19,016	2,828	13%	21,890
ECCO LAB GROUP CO	345	18,052	3,453	16%	21,850
FLORIDA HOSPITAL - TAMPA	37	20,095	1,667	8%	21,799
ADVENT HEALTH - DAYTONA BEACH	32	18,872	1,355	7%	20,259
STATLAB_MOBILE	1	17,772	1,770	9%	19,543
ACCESS DX LABORATORY	183	17,237	1,752	9%	19,172
MOUNT SINAI MEDICAL CENTER	7	17,429	1,610	8%	19,046
NORTH FLORIDA REGIONAL MEDICAL CENTER		17,350	1,689	9%	19,039
BRANDON REGIONAL HOSPITAL		16,236	1,969	11%	18,205
PALMETTO GENERAL HOSPITAL LAB	3	14,668	3,216	18%	17,887
NAPLES COMMUNITY HOSPITAL	55	15,850	1,614	9%	17,519
ST JOSEPHS HOSPITAL LABORATORY	12	15,465	2,014	12%	17,491
LAB DIAGNOSTICS LLC	352	11,947	5,083	29%	17,382
BIOCERNA LABS	461	14,582	2,113	12%	17,156
JFK MEDICAL CENTER LAB	1	15,234	1,910	11%	17,145
JUPITER MEDICAL CENTER LAB	43	14,734	1,330	8%	16,107
INGENIOUS PERSONALIZED MEDICINE	111	13,443	2,450	15%	16,004
PANCARE OF FLORIDA INC		14,446	1,422	9%	15,868
AVENTUS BIO LABS	16	13,858	1,849	12%	15,723
PATIENTS FIRST LAKE ELLA MEDICAL CENTER PA		13,039	2,305	15%	15,344
INTEGRATED REGIONAL LABORATORIES LLP		13,012	1,863	13%	14,875
DRS CLACK SPENCER WHITE & MCCORMACK PA D/B/A		13,146	1,156	8%	14,302
SAINT MARY'S MEDICAL CENTER	19	12,424	1,536	11%	13,979
INDIAN RIVER MEDICAL CENTER LAB		13,149	786	6%	13,935
MORTON PLANT HOSPITAL-ADLER INSTITUTE	8	12,085	1,033	8%	13,126
CLEVELAND CLINIC HOSPITAL LAB	4	11,132	1,301	10%	12,437
WELLINGTON REGIONAL MED CTR LAB	5	10,979	1,355	11%	12,339
FLORIDA HOSPITAL WATERMAN LABORATORY	70	10,998	854	7%	11,922
GENESIS REFERENCE LABORATORIES		11,032	832	7%	11,864
LEESBURG REGIONAL MEDICAL CENTER		10,663	1,069	9%	11,732
ST MARKS HOSPITAL LABORATORY B	78	10,627	1,002	9%	11,707
OSCEOLA REGIONAL MEDICAL CENTER	1	9,849	1,347	12%	11,197
HOMESTEAD HOSPITAL CLINICAL LABORATORY	22	8,924	1,900	18%	10,846
MEMORIAL HOSPITAL JACKSONVILLE	8	8,975	1,654	16%	10,637
EXACT SCIENCES LABORATORIES		9,829	638	6%	10,467
LARKIN COMMUNITY HOSPITAL INC DBA CARDIOTROPIC		6,820	3,623	35%	10,443
MEMORIAL REGIONAL HOSPITAL CLINICAL LABORATORY	10	9,566	651	6%	10,227



# COVID-19: testing by laboratory

Data through Nov 11, 2020 verified as of Nov 12, 2020 at 09:25 AM

Data in this report are provisional and subject to change.

The numbers in the table below represent the number of Florida and non-Florida residents for whom test results were received by the Department of Health. A person can be tested by more than one laboratory and can have both positive and negative results. **Therefore, the sum of the numbers in each column will be larger than the total number of people tested.**

Reporting lab	Inconclusive	Negative	Positive	Percent positive	Total
MIAMI DADE COUNTY☐		9,176	1,005	10%	10,181
LEE HEALTH - LEE MEMORIAL HOSPITAL		7,732	2,326	23%	10,058
SRQ DRIVE THROUGH☐		8,944	897	9%	9,841
DELRAY MEDICAL CENTER LAB	3	8,887	887	9%	9,777
WEST KENDALL BAPTIST HOSPITAL	7	7,979	1,720	18%	9,706
RUTGERS CLINICAL GENOMICS LABORATORY	40	9,258	320	3%	9,618
PALM BEACH BALL PARK		8,604	982	10%	9,586
LAWNWOOD REGIONAL MEDICAL CENTER	1	8,411	1,152	12%	9,564
ORANGE PARK MEDICAL CENTER	9	7,964	1,451	15%	9,424
PWN HEALTH	16	7,546	1,729	19%	9,291
NORTHWEST MEDICAL CENTER	1	8,108	1,171	13%	9,280
COAST DIAGNOSTICS LLC	26	8,584	615	7%	9,225
PRIVA PATH LABS	36	8,790	350	4%	9,176
BETHESDA HOSPITAL EAST		8,388	751	8%	9,139
ST ANTHONY'S HOSPITAL LAB	12	8,183	929	10%	9,124
BAPTIST HEALTH - SOUTH		8,488	584	6%	9,072
LARKIN COMMUNITY HOSPITAL	10	7,781	1,215	13%	9,006
WINTER HAVEN HOSPITAL CLINICAL LABORATORY	3	7,701	1,269	14%	8,973
AVECINA	17	8,416	485	5%	8,918
OAK HILL HOSPITAL		8,096	778	9%	8,874
GOOD SAMARITAN MEDICAL CENTER LAB	1	7,449	1,129	13%	8,579
LARGO MEDICAL CENTER		7,675	776	9%	8,451
HOLY CROSS HOSPITAL CLINICAL LAB	1	8,110	335	4%	8,446
BOSTON HEART DIAGNOSTICS CORP		7,150	1,125	14%	8,275
MEASE COUNTRYSIDE LAB	1	7,452	685	8%	8,138
ST JOSEPHS HOSPITAL	8	7,191	890	11%	8,089
WESTSIDE REGIONAL MED CTR	2	6,951	1,121	14%	8,074
MERCY HOSPITAL A CAMPUS OF PLANTATION GEN HOSP LAB	1	6,679	1,289	16%	7,969
UHEALTH CORAL GABLES/LENNAR MED CTR	3	7,493	409	5%	7,905
STS LAB 2 LLC	6	7,792	100	1%	7,898
WATSON CLINIC LLP		6,827	1,058	13%	7,885
AVECINA MEDICAL OAKLEAF	3	6,891	930	12%	7,824
GULF COAST MEDICAL CENTER MICROLAB		6,125	1,684	22%	7,809
AEGIS SCIENCES CORPORATION	34	7,035	675	9%	7,744
BAYFRONT HEALTH - ST PETERSBURG	16	6,482	1,194	16%	7,692
PALMS WEST HOSPITAL LAB	2	6,578	1,065	14%	7,645
THE VILLAGES REGIONAL HOSPITAL		7,053	492	7%	7,545
MEDICAL CENTER OF TRINITY CLINICAL LABORATORY		6,857	669	9%	7,526
HALIFAX MEDICAL CENTER LAB	32	6,442	1,022	14%	7,496
CORAL GABLES HOSPITAL CLINICAL LABORATORY		6,270	1,218	16%	7,488
WEST BOCA MEDICAL CENTER LAB		6,902	583	8%	7,485
MANATEE MEMORIAL HOSPITAL		6,867	580	8%	7,447
FLORIDA HOSPITAL HEARTLAND MED CTR CLINICAL LAB	33	6,585	819	11%	7,437
WEST FLORIDA HOSPITAL LAB		6,094	1,299	18%	7,393
CLEVELAND CLINIC TRADITION HOSPITAL		6,877	405	6%	7,282



# COVID-19: testing by laboratory

Data through Nov 11, 2020 verified as of Nov 12, 2020 at 09:25 AM

Data in this report are provisional and subject to change.

The numbers in the table below represent the number of Florida and non-Florida residents for whom test results were received by the Department of Health. A person can be tested by more than one laboratory and can have both positive and negative results. **Therefore, the sum of the numbers in each column will be larger than the total number of people tested.**

Reporting lab	Inconclusive	Negative	Positive	Percent positive	Total
REGIONAL MEDCIAL CENTER BAYONET POINT	2	6,846	410	6%	7,258
ADVENT HEALTH - WESLEY CHAPEL	14	6,696	514	7%	7,224
NCH NORTH NAPLES HOSPITAL LAB	14	6,384	788	11%	7,186
REAL DIAGNOSTICS	77	6,591	496	7%	7,164
Capital Regional Medical Ctr		5,852	1,235	17%	7,087
NIGHT LITE PEDIATRICS	4	5,486	1,525	22%	7,015
PALM BEACH GARDENS MEDICAL CTR LAB		6,430	579	8%	7,009
AVENTURA HOSPITAL LAB		5,684	1,301	19%	6,985
BLAKE MEDICAL CENTER		6,096	888	13%	6,984
BAPTIST HEALTHCARE - BAPTIST HOSPITAL	4	5,887	1,021	15%	6,912
LEE HEALTH - HEALTH PARK MEDICAL CENTER		5,816	1,091	16%	6,907
DOCTORS HOSPITAL	4	5,619	1,045	16%	6,668
FLORIDA HOSPITAL FLAGLER	29	6,214	405	6%	6,648
LUMINUS DIAGNOSTICS		6,096	526	8%	6,622
AVECINA MEDICAL	4	5,659	927	14%	6,590
INFORM DIAGNOSTICS, INC		6,074	296	5%	6,370
LAKE CITY MEDICAL CENTER		4,922	1,168	19%	6,090
FLORIDA MEDICAL CENTER - A CAMPUS OF NORTH SHORE	2	5,277	733	12%	6,012
ACCESS MEDICAL LABORATORIES		3,993	1,979	33%	5,972
PLANTATION GENERAL HOSPITAL		4,983	972	16%	5,955
NORTH SHORE MEDICAL CENTER		4,908	1,040	17%	5,948
CORAL SPRINGS MED CTR		5,407	532	9%	5,939
FLORIDA HOSPITAL ZEPHYRHILLS	10	5,491	406	7%	5,907
FLORIDA HOSPITAL DELAND	10	5,122	756	13%	5,888
NORTHSIDE HOSPITAL AND HEART INSTITUTE		5,299	571	10%	5,870
ALL CHILDREN'S HOSPITAL		5,517	306	5%	5,823
NEMOURS CHILDRENS HOSPITAL		5,640	180	3%	5,820
FLORIDA HOSPITAL OF CARROLLWOOD	22	5,101	612	11%	5,735
BROWARD HEALTH NORTH CLINICAL LABORATORY		5,052	658	12%	5,710
VISTA CLINICAL	5	2,834	2,627	48%	5,466
CENTRAL FLORIDA REGIONAL HOSPITAL		4,951	498	9%	5,449
NONA SCIENTIFIC	4	4,528	887	16%	5,419
UNITED CLINICAL LABORATORY LLC	2	4,457	882	17%	5,341
CLEVELAND CLINIC MARTIN SOUTH HOSPITAL	1	4,865	423	8%	5,289
MARTIN HOSPITAL SOUTH LAB		4,966	279	5%	5,245
OCALA REGIONAL MEDICAL CENTER		4,637	562	11%	5,199
WEST PALM HOSPITAL LAB		4,642	402	8%	5,044
BAPTIST HEALTH - BEACHES		4,689	313	6%	5,002
LEE HEALTH - GULF COAST MEDICAL CENTER	2	4,111	855	17%	4,968
LEON MEDICAL CENTERS LLC		4,037	893	18%	4,930
FULGENT DIAGNOSTICS	92	4,405	262	6%	4,759
TROPICANA FIELD - LOT 2□	16	4,272	402	9%	4,690
LABSTAT LLC	2	4,370	242	5%	4,614
MORTON PLANT-MEASE	1	4,221	320	7%	4,542
LAKEWOOD RANCH MEDICAL CENTER		4,188	319	7%	4,507
MEMORIAL HOSPITAL MICRO		4,130	288	7%	4,418
VISTA CLINICAL DIAGNOSTICS		4,296	121	3%	4,417

# COVID-19: testing by laboratory

Data through Nov 11, 2020 verified as of Nov 12, 2020 at 09:25 AM

Data in this report are provisional and subject to change.

The numbers in the table below represent the number of Florida and non-Florida residents for whom test results were received by the Department of Health. A person can be tested by more than one laboratory and can have both positive and negative results. **Therefore, the sum of the numbers in each column will be larger than the total number of people tested.**

Reporting lab	Inconclusive	Negative	Positive	Percent positive	Total
ST JOSEPHS NORTH HOSPITAL LAB		3,980	429	10%	4,409
MEMORIAL HOSPITAL WEST LABORATORY SERVICES	13	3,948	441	10%	4,402
ANNE BATES LEACH EYE HOSPITAL/ ABLEH MICROBIOLOGY LABORATORY		4,328	66	2%	4,394
POINCIANA MEDICAL CENTER		3,439	948	22%	4,387
FLORIDA HOSPITAL FISH MEMORIAL	19	3,853	492	11%	4,364
WEST MARION COMMUNITY HOSPITAL LAB		3,817	503	12%	4,320
ARCPOINT LABS	2	3,502	783	18%	4,287
MOFFITT CANCER CENTER	6	4,122	82	2%	4,210
IMPERIAL POINT MEDICAL CENTER		3,859	317	8%	4,176
FLORIDA LABORATORY ANALYSIS		3,692	383	9%	4,075
SUNRISE MEDICAL LABORATORIES	2	3,788	275	7%	4,065
ST LUCIE MEDICAL CENTER		3,313	710	18%	4,023
HEALTHQUEST ESOTERICS		2,887	1,121	28%	4,008
BAPTIST HEALTH - NASSAU		3,810	165	4%	3,975
CARDIOTROPIC LABS	83	3,141	724	18%	3,948
MEDEXPRESS URGENT CARE	2	2,602	1,264	33%	3,868
CLEVELAND CLINIC MARTIN NORTH HOSPITAL		3,498	337	9%	3,835
SOUTH FLORIDA BAPTIST HOSPITAL MICRO	2	3,301	515	13%	3,818
AVERO DIAGNOSTICS - IRVING		3,593	217	6%	3,810
OVIEDO MEDICAL CENTER		3,378	393	10%	3,771
INDIAN RIVER PATHOLOGY LLC		3,480	284	8%	3,764
GENOVA DIAGNOSTICS LABORATORY	11	3,508	205	6%	3,724
NIGHT LITE PEDIATRICS URGENT CARE	1	3,236	450	12%	3,687
CLARITY LAB SOLUTIONS LLC		3,608	4	0%	3,612
KD MEDICAL CHOICE LLC		3,231	363	10%	3,594
UNKNOWN	3	2,351	1,238	34%	3,592
FORT WALTON BEACH MEDICAL CENTER		3,139	426	12%	3,565
FLORIDA HOSPITAL NORTH PINELLAS	11	3,303	225	6%	3,539
HIALEAH HOSPITAL	4	2,869	643	18%	3,516
SOUTH BAY HOSPITAL CLINICAL LAB		3,173	342	10%	3,515
ST PETERSBURG GENERAL HOSPITAL		2,909	577	17%	3,486
HOLIDAY CVS LLC		3,261	150	4%	3,411
CARDIOPATH	1	3,137	212	6%	3,350
PHYSICIANS REGIONAL MEDICAL CENTER - PINE RIDGE RD	1	2,752	577	17%	3,330
UNIVERSITY HOSPITAL AND MEDICAL CENTER		2,493	722	22%	3,215
WESTCHESTER HOSPITAL	23	2,653	508	16%	3,184
GENE BY GENE, GENOMICS RESEARCH CENTER LAB	34	2,921	79	3%	3,034
BAPTIST HEALTH SOUTH FLORIDA - WEST KENDALL URGENT CARE		2,679	334	11%	3,013
AMERICAN FAMILY CARE		1,756	1,207	41%	2,963
PUTNAM COMMUNITY MEDICAL CENTER		2,592	295	10%	2,887
BAPTIST HEALTH - NORTH		2,243	617	22%	2,860
MEASE DUNEDIN HOSPITAL	4	2,609	231	8%	2,844
P4 CLINICAL, LLC	33	2,549	247	9%	2,829
RAULERSON HOSPITAL		2,344	411	15%	2,755
SYNERGY LABORATORIES	7	2,474	235	9%	2,716
PALMS OF PASADENA HOSPITAL		2,430	276	10%	2,706
MEMORIAL HOSPITAL- MIRAMAR	12	2,462	197	7%	2,671

# COVID-19: testing by laboratory

Data through Nov 11, 2020 verified as of Nov 12, 2020 at 09:25 AM

Data in this report are provisional and subject to change.

The numbers in the table below represent the number of Florida and non-Florida residents for whom test results were received by the Department of Health. A person can be tested by more than one laboratory and can have both positive and negative results. **Therefore, the sum of the numbers in each column will be larger than the total number of people tested.**

Reporting lab	Inconclusive	Negative	Positive	Percent positive	Total
DOCTORS HOSPITAL OF SARASOTA CLINICAL LABORATORY		2,390	263	10%	2,653
WALGREEN CO	2	2,344	307	12%	2,653
WALGREENS ORLANDO	1	2,312	303	12%	2,616
MEDCOMP SCIENCES LLC	29	1,311	1,274	49%	2,614
MIDWAY SPECIALTY CARE CENTER DIAGNOSTICS	35	2,367	185	7%	2,587
SANTA ROSA MEDICAL CENTER		2,229	342	13%	2,571
Lake City HM		2,409	118	5%	2,527
ADVENT HEALTH - OCALA		2,124	388	15%	2,512
VETERANS AFFAIRS MEDICAL CENTER - ORLANDO		1,341	1,127	46%	2,468
TWIN CITIES HOSPITAL	1	2,171	235	10%	2,407
BETHESDA HOSPITAL WEST		2,179	197	8%	2,376
CITRUS MEMORIAL HOSPITAL LABORATORY		2,134	236	10%	2,370
CernerELR_Advent		2,198	118	5%	2,316
BAPTIST HEALTH SOUTH FLORIDA - COUNTRY WALK URGENT CARE		2,014	269	12%	2,283
STONE CLINICAL LABORATORIES		2,227	49	2%	2,276
ANGEL KIDS PEDIATRICS		2,102	58	3%	2,160
LEE HEALTH - COCONUT POINT CLINICAL LAB	2	1,751	405	19%	2,158
MEMORIAL HOSPITAL PEMBROKE	3	1,896	234	11%	2,133
FLORIDA HOSPITAL OCALA		1,996	69	3%	2,065
BARTOW REGIONAL MEDICAL CENTER	1	1,777	250	12%	2,028
LOWER KEYS MEDICAL CENTER		1,839	187	9%	2,026
SELECT LABORATORIES MARION COUNTY, LLC.	3	1,902	118	6%	2,023
LAKESIDE MEDICAL CENTER		1,587	435	22%	2,022
ACUTIS DIAGNOSTICS	15	1,777	222	11%	2,014
BAYFRONT HEALTH - PORT CHARLOTTE		1,848	146	7%	1,994
BAYFRONT HEALTH - VENICE REGIONAL MEDICAL		1,882	112	6%	1,994
CLARITY LAB SOLUTIONS		1,730	225	12%	1,955
DOC SMILEY'S URGENT CARE		1,705	227	12%	1,932
BAPTIST HEALTH SOUTH FLORIDA - MIAMI LAKES URGENT CARE		1,597	319	17%	1,916
BAYFRONT HEALTH - SEVEN RIVERS		1,766	127	7%	1,893
SPORTS DRUG TESTING LABORATORY	31	1,818	40	2%	1,889
ISPM LABS, LLC DBA CAPSTONE DIAGNOSTICS, LLC		1,863	22	1%	1,885
THE CENTER FOR URGENT CARE	2	1,546	331	18%	1,879
ASCENSION SACRED HEART - EMERALD COAST		1,599	269	14%	1,868
ENGLEWOOD COMMUNITY HOSPITAL		1,745	117	6%	1,862
MINUTECLINIC LLC #3703		1,634	217	12%	1,851
MEDICAL DNA LABS LLC	2	1,722	95	5%	1,819
BAPTIST HEALTH SOUTH FLORIDA - WESTCHESTER URGENT CARE		1,573	236	13%	1,809
BAPTIST HEALTH SOUTH FLORIDA - DORAL URGENT CARE		1,546	240	13%	1,786
BMCT Molecular Diagnostics Subsection		1,486	297	17%	1,783
BAYFRONT HEALTH - BROOKSVILLE		1,531	241	14%	1,772
PHYSICIANS REGIONAL MEDICAL CENTER - COLLIER BLVD	1	1,361	406	23%	1,768
AMELIA URGENT CARE		1,230	529	30%	1,759
HOLIDAY CVS LLC DBA CVS PHARMACY #5154		1,740	17	1%	1,757
MINUTECLINIC		1,566	174	10%	1,740
HIGHLANDS REGIONAL MEDICAL CENTER		1,414	307	18%	1,721
URGENT CARE CURE	2	1,554	153	9%	1,709

# COVID-19: testing by laboratory

Data through Nov 11, 2020 verified as of Nov 12, 2020 at 09:25 AM

Data in this report are provisional and subject to change.

The numbers in the table below represent the number of Florida and non-Florida residents for whom test results were received by the Department of Health. A person can be tested by more than one laboratory and can have both positive and negative results. **Therefore, the sum of the numbers in each column will be larger than the total number of people tested.**

Reporting lab	Inconclusive	Negative	Positive	Percent positive	Total
TALLAHASSEE PRIMARY CARE ASSOCIATES		1,549	144	9%	<b>1,693</b>
CENTRA CARE – WATERFORD LAKES		1,249	421	25%	<b>1,670</b>
BAPTIST HEALTH SOUTH FLORIDA - CORAL SPRINGS URGENT CARE		1,491	178	11%	<b>1,669</b>
CENTRA CARE SAINT CLOUD		1,430	215	13%	<b>1,645</b>
BAPTIST HEALTH SOUTH FLORIDA - PEMBROKE PINES URGENT CARE		1,488	152	9%	<b>1,640</b>
EGLIN AIR FORCE BASE	1	1,096	531	33%	<b>1,628</b>
BAPTIST HEALTHCARE - GULF BREEZE HOSPITAL	3	1,419	196	12%	<b>1,618</b>
JW PLASTIC SURGERY		1,327	228	15%	<b>1,555</b>
MARINERS HOSPITAL		1,418	126	8%	<b>1,544</b>
OPTEO LABORATORY		1,506	31	2%	<b>1,537</b>
DESOTO MEMORIAL HOSPITAL	3	1,287	227	15%	<b>1,517</b>
BAYCARE COMMUNITY HEALTH		1,454	31	2%	<b>1,485</b>
BAPTIST HEALTH SOUTH FLORIDA - TAMiami TRAIL URGENT CARE		1,205	210	15%	<b>1,415</b>
BAPTIST HEALTH - OAKLEAF		1,179	227	16%	<b>1,406</b>
BAPTIST HEALTH SOUTH FLORIDA - WESTON URGENT CARE		1,285	112	8%	<b>1,397</b>
PATIENTS CHOICE LABORATORIES		825	569	41%	<b>1,394</b>
GENUS3		1,338	53	4%	<b>1,391</b>
PATHNOSTICS	1	396	988	71%	<b>1,385</b>
COMMUNITY HEALTH NORTHWEST FLORIDA	3	1,078	298	22%	<b>1,379</b>
BAPTIST HEALTH - CLAY		1,216	157	11%	<b>1,373</b>
VIKOR SCIENTIFIC	2	833	527	39%	<b>1,362</b>
ATLANTIS URGENT CARE	1	661	696	51%	<b>1,358</b>
ASCENSION ST VINCENT'S - SOUTHSIDE		1,309	47	3%	<b>1,356</b>
FLOWERS HOSPITAL		1,209	115	9%	<b>1,324</b>
BAPTIST HEALTH EMERGENCY CENTER COUNTRY WALK	1	1,121	200	15%	<b>1,322</b>
UHEALTH DEERFIELD BEACH/UMSYLVESTER DEERFIELD BEACH LABORATORY	3	1,259	47	4%	<b>1,309</b>
BAPTIST HEALTH SOUTH FLORIDA - DAVIE URGENT CARE		1,138	164	13%	<b>1,302</b>
BAPTIST HEALTH SOUTH FLORIDA - PINECREST URGENT CARE		1,184	114	9%	<b>1,298</b>
TAMPA COMMUNITY HOSPITAL		1,079	208	16%	<b>1,287</b>
HEALTHLINK DIAGNOSTIC LABORATORIES		1,122	163	13%	<b>1,285</b>
SYNERGY DIAGNOSTIC LABORATORY	30	1,150	89	7%	<b>1,269</b>
MINUTECLINIC LLC		1,075	167	13%	<b>1,242</b>
BAPTIST HEALTH SOUTH FLORIDA - CORAL GABLES URGENT CARE		1,105	125	10%	<b>1,230</b>
CLINICORE		1,124	91	7%	<b>1,215</b>
BAPTIST HEALTH SOUTH FLORIDA - CORAL GABLES (UNIVERSITY) URGENT CARE		1,081	119	10%	<b>1,200</b>
ACCESS MEDICAL LABS		746	448	38%	<b>1,194</b>
MEMORIAL HOSPITAL WEST	1	1,144	46	4%	<b>1,191</b>
ADVENT HEALTH - NEW SMYRNA		855	330	28%	<b>1,185</b>
BAYFRONT HEALTH - PUNTA GORDA		1,124	51	4%	<b>1,175</b>
ASSOCIATED PATHOLOGISTS, LLC	3	991	181	15%	<b>1,175</b>
JACKSON HOSPITAL CLINICAL LABORATORY		1,011	150	13%	<b>1,161</b>
BAPTIST HEALTH SOUTH FLORIDA - BRICKELL URGENT CARE		1,007	153	13%	<b>1,160</b>
ADVANCE MEDICAL OF NAPLES		308	845	73%	<b>1,153</b>
PHYSICIANS STAT LAB		346	789	70%	<b>1,135</b>
ASSURANCE SCIENTIFIC LABORATORIES	1	894	210	19%	<b>1,105</b>
BINAXNOW	4	895	204	18%	<b>1,103</b>
NORTH SHORE LONG ISLAND JEWISH HEALTH		1,043	41	4%	<b>1,084</b>



# COVID-19: testing by laboratory

Data through Nov 11, 2020 verified as of Nov 12, 2020 at 09:25 AM

Data in this report are provisional and subject to change.

The numbers in the table below represent the number of Florida and non-Florida residents for whom test results were received by the Department of Health. A person can be tested by more than one laboratory and can have both positive and negative results. **Therefore, the sum of the numbers in each column will be larger than the total number of people tested.**

Reporting lab	Inconclusive	Negative	Positive	Percent positive	Total
NXGEN MDX LLC	3	983	81	8%	1,067
CLINICAL REFERENCE LABORATORY		1,019	41	4%	1,060
BAPTIST HEALTH SOUTH FLORIDA - PALMETTO BAY URGENT CARE		913	126	12%	1,039
UNIVERSITY OF ALABAMA AT BIRMINGHAM		1,021	18	2%	1,039
ADVENT HEALTH - HEART OF FLORIDA ER	1	939	63	6%	1,003
SPARROW HEALTHCARE	2	825	167	17%	994
MARTIN HEALTH SYSTEM - ST LUCIE WEST		900	90	9%	990
BAYFRONT HEALTH - SPRING HILL		911	69	7%	980
BAPTIST HEALTH URGENT CARE AT SAWGRASS		857	114	12%	971
BAPTIST HEALTH SOUTH FLORIDA - KENDALE LAKES URGENT CARE		823	138	14%	961
BARDMOOR LABORATORY	1	835	112	12%	948
SARKIS CLINICAL TRIALS		835	103	11%	938
EPN URGENT CARE NAPLES	2	746	169	18%	917
NCH NORTHEAST	5	665	235	26%	905
CAPSTONE HEALTHCARE		605	297	33%	902
LAB24 INC	3	256	642	71%	901
SUNCOAST PATHOLOGY ASSOCIATES		827	68	8%	895
LABTECH DIAGNOSTIC		669	217	24%	886
TOM LEE COMMUNITY HEALTH CENTER		551	305	36%	856
EMERGENCY PHYSICIANS MEDICAL CENTER		68	771	92%	839
FLORIDA MEDICAL CLINIC	1	634	200	24%	835
NYU HOSPITALS CENTER CLINICAL LABORATORIES		815	19	2%	834
MEDARBOR DIAGNOSTICS	1	237	590	71%	828
PRIMEHEALTH URGENT CARE	1	643	176	21%	820
FLORIDA HOSPITAL ORLANDO		743	74	9%	817
MALABAR MEDICAL WALK IN CLINIC		713	100	12%	813
SCION LAB SERVICES LLC	3	763	39	5%	805
ASCENSION ST VINCENT'S - CLAY		775	27	3%	802
PHAROS HEALTH		617	159	20%	776
STEWART REFERENCE LABORATORY	1	481	285	37%	767
ELLENTON URGENT CARE		572	190	25%	762
MACDILL AIR FORCE BASE		704	51	7%	755
NORTH FLORIDA PEDIATRICS-TALLAHASSEE		695	54	7%	749
VERITOR		689	58	8%	747
NORTHWEST FLORIDA COMMUNITY HOSPITAL	6	230	507	68%	743
AMELIA EXPRESS CARE		510	220	30%	730
BAPTIST HEALTH SOUTH FLORIDA - MIAMI BEACH URGENT CARE		628	92	13%	720
COASTAL MED URGENT CARE		104	614	86%	718
DYNIX DIAGNOSTICS	2	519	196	27%	717
DISNEY COVID TEST SITE		703	8	1%	711
NONE		308	396	56%	704
PATIENTS FIRST - THOMASVILLE ROAD		628	73	10%	701
COASTAL LABORATORIES		593	108	15%	701
HISTOPATHOLOGY SERVICES, LLC		615	80	12%	695
MINI ER ADULT AND PEDIATRIC URGENT CARE		574	98	15%	672
PREMIER MEDICAL LABORATORY SERVICES	1	463	199	30%	663
CENTRA CARE		422	234	36%	656

# COVID-19: testing by laboratory

Data through Nov 11, 2020 verified as of Nov 12, 2020 at 09:25 AM

Data in this report are provisional and subject to change.

The numbers in the table below represent the number of Florida and non-Florida residents for whom test results were received by the Department of Health. A person can be tested by more than one laboratory and can have both positive and negative results. **Therefore, the sum of the numbers in each column will be larger than the total number of people tested.**

Reporting lab	Inconclusive	Negative	Positive	Percent positive	Total
ADVENT HEALTH LAB - ORLANDO		399	250	39%	649
LENCO MEDICAL LABORATORY		626	17	3%	643
NITE LITE PEDIATRICS		225	404	64%	629
VENICE REGIONAL MEDICAL CENTER		550	71	11%	621
HEALTHLINK DIAGNOSTIC LABORATORIES INC		574	45	7%	619
NCH HEALTHCARE SYSTEM MICROBIOLOGY LAB		1	597	100%	598
DEPARTMENT OF CLINICAL LABS		592	6	1%	598
PATIENTS FIRST - MAHAN DRIVE		164	433	73%	597
MAVERICK LABS		419	176	30%	595
EMERALD COAST URGENT CARE, LLC		398	191	32%	589
HOLIDAY CVS LLC DBA CVSPHARMACY #5155		570	16	3%	586
DYNIX DIAGNOSTIX		518	64	11%	582
MINUTECLINIC LLC # 0709		491	80	14%	571
ADVENT HEALTH CENTRA CARE - WATERFORD LAKES		480	91	16%	571
CARENOW URGENT CARE		402	159	28%	561
GESSLER CLINIC		217	344	61%	561
EXPRESS GENE MOLECULAR DIAGNOSTIC LABORATORY		2	549	100%	551
BAYA PHARMACY & URGENT CARE		48	495	91%	543
EMERALD COAST URGENT CARE LLC		431	110	20%	541
ADVENT HEALTH CENTRA CARE - MOUNT DORA		276	259	48%	535
HOLY CROSS HOSPITAL LABORATORY			522	100%	522
MICROGEN DX		160	360	69%	520
PALMS MEDICAL GROUP	2	433	85	16%	520
CAREFAST+		440	70	14%	510
NCF DIAGNOSTICS & DNA TECHNOLOGIES LAB	14	416	78	15%	508
POINT OF CARE TESTING SITE		490	17	3%	507
SOUTHEAST ALABAMA MEDICAL CENT		457	46	9%	503
BAPTIST HEALTHCARE - JAY HOSPITAL		393	108	22%	501
VETERANS AFFAIRS MEDICAL CENTER - JAMES A HALEY			496	100%	496
ECCOLAB GROUP	1	139	356	72%	496
BAPTIST HEALTH - MD ANDERSON CANCER CENTER		492	3	1%	495
NCF DIAGNOSTICS & DNA TECHNOLOGIES	15	183	294	60%	492
TEMPUS CLINICAL LABORATORY	2	449	37	8%	488
ST ANNES NURSING CENTER		474	3	1%	477
MOLECULAR INFECTIOUS DISEASES		462	7	1%	469
PHYSICIANS PRIMARY CARE		437	31	7%	468
MEDFAST URGENT CARE CENTER		34	423	93%	457
SHORELINE PHYSICIAN GROUP		327	128	28%	455
LABORATORY OF FLORIDA LLC	35	397	21	5%	453
MINUTECLINIC LLC 5852		377	75	17%	452
BAY MEDICAL CENTER SACRED HEART HEALTH SYSTEM		342	108	24%	450
DAVITA LABORATORY		398	47	11%	445
ADVENT HEALTH - DADE CITY		418	26	6%	444
TENNESSEE DOH - NASHVILLE	2	394	46	10%	442
GULF COAST MOLECULAR LABORATORIES	10	364	67	15%	441
VETERANS AFFAIRS MEDICAL CENTER - BAY PINES		15	422	97%	437
CLARITY LABS		371	62	14%	433



# COVID-19: testing by laboratory

Data through Nov 11, 2020 verified as of Nov 12, 2020 at 09:25 AM

Data in this report are provisional and subject to change.

The numbers in the table below represent the number of Florida and non-Florida residents for whom test results were received by the Department of Health. A person can be tested by more than one laboratory and can have both positive and negative results. **Therefore, the sum of the numbers in each column will be larger than the total number of people tested.**

Reporting lab	Inconclusive	Negative	Positive	Percent positive	Total
AVECINA MEDICAL JULINGTON	1	240	189	44%	430
FLAGLER HOSPITAL	7	24	397	93%	428
NAPLES URGENT CARE	1	327	97	23%	425
PARAMOUNT URGENT CARE - WINDERMERE		337	84	20%	421
GARCIA CLINICAL LABORATORY		28	390	93%	418
MOUNT SINAI LABORATORY		397	16	4%	413
HOLMES REGIONAL MEDICAL CENTER		4	405	99%	409
SHELL POINT NURSING PAVILION	1	404			405
BAYFRONT HEALTH - CITRUS HILLS		364	37	9%	401
DOCTOR'S MEMORIAL HOSPITAL		295	103	26%	398
SMA SPECIALTY MEDICAL LAB		109	289	73%	398
MINUTECLINIC LLC #3631		326	71	18%	397
CAREFAST MURABELLA		347	50	13%	397
MEMORIAL PEMBROKE 24/7 CARE CENTER		301	95	24%	396
MINUTECLINIC, LLC DBA MINUTECLINIC #4717		378	8	2%	386
CVS HEALTH		283	103	27%	386
ADVENT HEALTH CENTRA CARE - WINTER PARK		228	143	39%	371
ASCENSION SACRED HEART - GULF		290	81	22%	371
PENSACOLA PEDIATRICS PA		308	63	17%	371
LEHIGH REGIONAL MEDICAL CENTER LAB		346	23	6%	369
PROHEALTH		182	185	50%	367
VETERANS AFFAIRS MEDICAL CENTER - WEST PALM BEACH		13	351	96%	364
MC DIAGNOSTIC OF CONNECTICUT, PC #2220		306	56	15%	362
HENDRY REGIONAL MEDICAL CENTER		107	251	70%	358
EUROFINS NTD, LLC		325	32	9%	357
TYNDALL AIR FORCE BASE		270	86	24%	356
THERADOC		152	203	57%	355
INFORM DIAGNOSTICS		349	5	1%	354
LAKE WALES MEDICAL CENTER INC		313	40	11%	353
GENESIS LABORATORY MANAGEMENT	1	276	73	21%	350
VAVA PARTNERS LLC		72	278	79%	350
NEW PLANT CITY FAMILY CARE	1	181	165	48%	347
BAYSHORE DIAGNOSTICS		309	37	11%	346
RIVER GARDEN HEBREW HOME FOR THE AGED		332	13	4%	345
MANOR PINES CONVALESCENT CENTER LLC		341	4	1%	345
KENDALL HEALTHCARE PROPERTIES DBA		344			344
ST JOHN'S NURSING CENTER		341	2	1%	343
NEW YORK HOSPITAL LABORATORIES	1	332	9	3%	342
INTERLACHEN PEDIATRICS		327	14	4%	341
PARAMOUNT URGENT CARE - OVIEDO		224	114	34%	338
SELECT REFERENCE LABORATORIES, LLC	1	325	11	3%	337
NORTH OKALOOSA MEDICAL CENTER		222	112	34%	334
PRIMARY CARE OF THE TREASURE COAST		289	40	12%	329
ENZO CLINICAL LABS INC	1	322	5	2%	328
PALM GARDEN OF OCALA		313	14	4%	327
SANFORD LABORATORIES		306	19	6%	325
MY CLINICAL LAB		225	95	30%	320

# COVID-19: testing by laboratory

Data through Nov 11, 2020 verified as of Nov 12, 2020 at 09:25 AM

Data in this report are provisional and subject to change.

The numbers in the table below represent the number of Florida and non-Florida residents for whom test results were received by the Department of Health. A person can be tested by more than one laboratory and can have both positive and negative results. **Therefore, the sum of the numbers in each column will be larger than the total number of people tested.**

Reporting lab	Inconclusive	Negative	Positive	Percent positive	Total
HEALTH CENTER OF PLANT CITY,THE		312	4	1%	316
MID-FLORIDA PATHOLOGY		242	71	23%	313
Community_Health		260	52	17%	312
BAPTIST HEALTH SOUTH FLORIDA - COUNTRY WALK URGENT CARE EXPRESS		275	36	12%	311
FOUNTAIN MANOR HEALTH AND REHAB CENTER	1	309	1	0%	311
NEW YORK PRESBYTERIAN - CUMC CLINICAL		298	13	4%	311
ADVENT HEALTH - TAMPA		109	202	65%	311
LIFE CARE CENTER OF PENSACOLA		303	5	2%	308
CENTRA CARE – SOUTH ORANGE		180	125	41%	305
GENESIS DIAGNOSTICS		218	85	28%	303
GENESIS MEDICAL LABORATORY MIAMI FL.		82	219	73%	301
QDX PATHOLOGY SERVICES		141	159	53%	300
FLO-MEDILAB SERVICES		89	210	70%	299
CORE DIAGNOSTIC LABORATORIES LLC		220	77	26%	297
BALDWIN PEDIATRICS	1	282	13	4%	296
PALACE NURSING HOME & REHAB CENTER		292			292
EXPRESS GENE MOLECULAR DIAGNOSTICS LABORATORY		159	133	46%	292
AUBURN UNIVERSITY MEDICAL CLINIC		227	62	21%	289
NORTHWEST MEDICAL CENTER CLINICAL LABORATORY		175	113	39%	288
UNIVERSITY OF WEST FLORIDA STUDENT HEALTH SERVICES		226	62	22%	288
USAFSAM/PHE		173	114	40%	287
GULF COAST VILLAGE		286	1	0%	287
MINUTECLINIC LLC #4415		242	44	15%	286
ADVENT HEALTH CENTRA CARE - PORT ORANGE		29	256	90%	285
BAPTIST HEALTH SOUTH FLORIDA - KEY BISCANE URGENT CARE EXPRESS		254	29	10%	283
MIDWAY SPECIALTY CARE CENTER	3	171	106	38%	280
PENSACOLA PEDIATRICS		246	34	12%	280
SANTA ROSA MEDICAL GROUP		243	36	13%	279
LIFE CARE CENTER OF ORANGE PARK		277	1	0%	278
SIPARADIGM, DIAGNOSTIC INFORMATICS		273	5	2%	278
TREE HOUSE PEDIATRICS		250	27	10%	277
STAGEZERO LIFE SCIENCES INC	1	258	18	6%	277
PRUITT HEALTH-SANTA ROSA		275	2	1%	277
CHARLES AIESI CONSULTING INC	1	259	15	5%	275
PARAMOUNT URGENT CARE - ORLANDO		206	69	25%	275
NCH HEALTHCARE BONITA		198	76	28%	274
SEBASTIAN RIVER MEDICAL CENTER		191	81	30%	272
CONSULATE HEALTH CARE OF NEW PORT RICHEY		270	2	1%	272
MEDEXPRESS URGENT CARE - ESTERO		263	9	3%	272
CLEWISTON NURSING AND REHABILITATION CENTER		271			271
ADVENT HEALTH CENTRA CARE - LEESBURG		13	257	95%	270
MANOR AT CARPENTERS		254	15	6%	269
ST ANDREWS BAY SKILLED NURSING &		267			267
BIOCEPT		253	13	5%	266
LAKELAND REGIONAL HEALTH SYSTEMS INC		2	264	99%	266
UR MEDICINE LABS- CENTRAL LABORATORY		259	7	3%	266
FIU-HEALTH AUXILIARY LABORATORY		252	13	5%	265

# COVID-19: testing by laboratory

Data through Nov 11, 2020 verified as of Nov 12, 2020 at 09:25 AM

Data in this report are provisional and subject to change.

The numbers in the table below represent the number of Florida and non-Florida residents for whom test results were received by the Department of Health. A person can be tested by more than one laboratory and can have both positive and negative results. **Therefore, the sum of the numbers in each column will be larger than the total number of people tested.**

Reporting lab	Inconclusive	Negative	Positive	Percent positive	Total
LIFE CARE CENTER OF OCALA		265			<b>265</b>
BOCA BIOLISTICS REFERENCE LABORATORY	2	180	82	31%	<b>264</b>
EMERALD COAST URGENT CARE		156	107	41%	<b>263</b>
US BIOTEK LABORATORIES	2	133	128	49%	<b>263</b>
MEDSCAN LABORATORY INC		156	107	41%	<b>263</b>
C.W. BILL YOUNG VA MEDICAL CENTER		8	254	97%	<b>262</b>
ACCU REFERENCE MEDICAL LAB		76	186	71%	<b>262</b>
FLORIDA HOSPITAL WAUCHULA		165	95	37%	<b>260</b>
FLORIDA WOMAN CARE LABORATORY LLC		232	26	10%	<b>258</b>
VETERANS AFFAIRS MEDICAL CENTER - GAINESVILLE		2	254	99%	<b>256</b>
SOLARIS DIAGNOSTICS		105	151	59%	<b>256</b>
SPECIALTY HEALTH AND REHABILITATION CENTER		231	23	9%	<b>254</b>
PRIMARY CARE SERVICES AT INDIAN RIVER ESTATES		253	1	0%	<b>254</b>
RUSKIN HEALTH CENTER		154	99	39%	<b>253</b>
COASTAL PEDIATRIC GROUP		221	31	12%	<b>252</b>
GENE TOX WORLDWIDE	6	206	35	14%	<b>247</b>
BRIDGEWATER PARK HEALTH AND REHAB		246			<b>246</b>
WEST GABLES HEALTH CARE CENTER		241	4	2%	<b>245</b>
Plantation Bay Rehabilitation Center		238	6	2%	<b>244</b>
BIOCERNA LLC	8	181	55	23%	<b>244</b>
DONALD W ROBERTSON DO PA		189	54	22%	<b>243</b>
AURORA DIAGNOSTICS BERNHARDT LABORATORIES PATHOLOGY SERVICE		189	54	22%	<b>243</b>
EDEN SPRINGS NURSING AND REHAB CENTER		235	7	3%	<b>242</b>
QUALITOX LABORATORIES		105	137	57%	<b>242</b>
MARTIN MEMORIAL MEDICAL CENTER LAB		126	116	48%	<b>242</b>
SANTA ROSA CENTER FOR REHABILITATION AND HEALING		238	3	1%	<b>241</b>
ROSEWOOD HEALTHCARE & REHABILITATION CENTER		239	2	1%	<b>241</b>
MINI ER AND URGENT CARE		151	88	37%	<b>239</b>
NORTH FLORIDA PEDIATRICS - LAKE CITY		147	91	38%	<b>238</b>
EMPIRE CITY LABORATORIES INC		200	37	16%	<b>237</b>
VALENCIA HILLS HEALTH AND REHABILITATION CENTER		234	2	1%	<b>236</b>
VETERANS AFFAIRS MEDICAL CENTER		37	196	84%	<b>233</b>
ASCEND CLINICAL		227	5	2%	<b>232</b>
WOODLANDS MEDICAL SPECIALISTS		205	26	11%	<b>231</b>
FLORIDA HOSPITAL HEARTLAND MED CTR LAKE PLACID		175	56	24%	<b>231</b>
MED FAST URGENT CARE CENTER		4	226	98%	<b>230</b>
GOOD SAMARITAN		228	1	0%	<b>229</b>
ADVENT HEALTH - CELEBRATION		214	12	5%	<b>226</b>
ADVENT HEALTH CENTRA CARE - TITUSVILLE		43	180	81%	<b>223</b>
MEDICAL VB		206	17	8%	<b>223</b>
ADVENT HEALTH CENTRA CARE - ALTAMONTE SPRINGS		136	86	39%	<b>222</b>
LEHIGH VALLEY GENOMICS			222	100%	<b>222</b>
FLORIDA HOSPITAL MEDICAL GROUP		190	31	14%	<b>221</b>
ADVENT HEALTH CENTRA CARE - LAKE MARY		82	138	63%	<b>220</b>
PALMETTO SUBACUTE CARE CENTER		218	1	0%	<b>219</b>
COASTAL URGENT CARE		182	37	17%	<b>219</b>
KEY WEST HEALTH AND REHAB	1	211	4	2%	<b>216</b>

# COVID-19: testing by laboratory

Data through Nov 11, 2020 verified as of Nov 12, 2020 at 09:25 AM

Data in this report are provisional and subject to change.

The numbers in the table below represent the number of Florida and non-Florida residents for whom test results were received by the Department of Health. A person can be tested by more than one laboratory and can have both positive and negative results. **Therefore, the sum of the numbers in each column will be larger than the total number of people tested.**

Reporting lab	Inconclusive	Negative	Positive	Percent positive	Total
LIFE CARE CENTER OF HILLIARD		211	5	2%	216
EMERALD SHORES HEALTH AND REHABILITATION		179	36	17%	215
PHYSICIANS REGIONAL WALK-IN		173	41	19%	214
ADVENT HEALTH CENTRA CARE - PALM COAST		36	177	83%	213
NORTH SHORE LIJ URGENT CARE PC		207	6	3%	213
POCONO MEDICAL CENTER		212			212
NAVAL HOSPITAL - JACKSONVILLE		38	172	82%	210
CLIFFORD CHESTER SIMS VA NURSING HOME		204	4	2%	208
HILLCREST HEALTH CARE & REHABILITATION CENTER		205	2	1%	207
MEDONE URGENT CARE CENTER		74	133	64%	207
MINUTECLINIC LLC, #10357		205	1	0%	206
BALDOMERO LOPEZ STATE VETERANS NURSING HOME	2	202			204
FISHERMENS HOSPITAL CLINICAL LAB		193	10	5%	203
JACKSON MEMORIAL PERDUE MEDICAL CENTER		202	1	0%	203
LIFEBRITE	1	68	134	66%	203
VAMC WEST PALM LAB		5	196	98%	201
CONSULATE HEALTH CARE OF WINTER HAVEN		201			201
SIGNATURE HEALTHCARE OF BROOKWOOD GARDENS		201			201
PALM GARDEN OF PORT SAINT LUCIE		200	1	0%	201
PRIMARY CARE SERVICES AT ST ANDREWS ESTATES		200			200
HOMESTEAD VILLAGE		199	1	1%	200
LAKE PORT SQUARE		188	12	6%	200
ST JUDE CHILDREN'S RESEARCH HOSPITAL		187	12	6%	199
TACACHALE CLINICAL LABORATORY		197	1	1%	198
COMMUNITY HEALTH CENTERS OF PINELLAS, INC.		3	193	98%	196
Quest Diag Unspecifd		138	58	30%	196
PATHGROUP LABS LLC		90	102	53%	192
LAKE EUSTIS HEALTH AND REHABILITATION CENTER		191			191
FAST TRACK URGENT CARE CENTER		1	190	99%	191
SOLARIS HEALTHCARE PARKWAY	1	188	1	1%	190
BUREAU OF CLINICAL LABORATORIES		156	33	17%	189
FAST TRACK URGENT CARE CENTER - CARROLLWOOD		1	185	99%	186
FERNANDINA BEACH REHAB AND NURSING		185			185
LIFE CARE PONTE VEDRA INC		183	1	1%	184
VETERANS AFFAIRS MEDICAL CENTER - LAKE CITY		52	131	72%	183
ASAP LAB LLC		95	86	48%	181
FULGENT GENETICS	2	146	32	18%	180
AVELLINO LAB USA, INC	1	173	5	3%	179
PROTEUS MOLECULAR AND CLINICAL LAB	1	143	30	17%	174
NYU HOSPITAL CENTER CLINICAL LABS		173	1	1%	174
NEO GENOMICS - FORT MYERS	1	168	4	2%	173
GATEWAY/ADVENT CENTRA CARE		2	170	99%	172
ADVENT HEALTH CENTRA CARE - WESLEY CHAPEL		4	165	98%	169
ST. JAMES BAY HEALTH AND REHABILITATION CENTER		167	1	1%	168
PANAMA CITY DEVELOPMENTAL CENTER□		168			168
BLOCK, NATION, CHASE, AND SMOLEN FAMILY MEDICINE		126	41	25%	167
BLOUNTSTOWN REHABILITATION CENTER LLC		165	2	1%	167



# COVID-19: testing by laboratory

Data through Nov 11, 2020 verified as of Nov 12, 2020 at 09:25 AM

Data in this report are provisional and subject to change.

The numbers in the table below represent the number of Florida and non-Florida residents for whom test results were received by the Department of Health. A person can be tested by more than one laboratory and can have both positive and negative results. **Therefore, the sum of the numbers in each column will be larger than the total number of people tested.**

Reporting lab	Inconclusive	Negative	Positive	Percent positive	Total
BENTON PEDIATRICS INC		149	18	11%	167
OCEAN VIEW NURSING AND REHAB CENTER		163	4	2%	167
FLORIDA CLINICAL LABORATORY-BIOREFERENCE LABORATORIES		53	113	68%	166
HARDEE MANOR HEALTH CARE CENTER	1	164	1	1%	166
PCB CLINIC		122	44	27%	166
PARAMOUNT URGENT CARE VILLAGES		128	37	22%	165
Point of Care Testing	1	76	87	53%	164
MAYFLOWER RETIREMENT CENTER		163			163
BRADENTON HEALTH CARE		163			163
ROSEN MEDICAL CENTER		145	15	9%	160
ADVENT HEALTH CENTRA CARE - OVIEDO		63	97	61%	160
BAY VILLAGE OF SARASOTA INC		159	1	1%	160
MALABAR/ADVENT CENTRA CARE		5	154	97%	159
CHIPOLA HEALTH AND REHAB		158	1	1%	159
WUESTHOFF REF LABORATORY			158	100%	158
PREMIER PLACE AT THE GLENVIEW		153	5	3%	158
HEALTH FIRST - HOLMES REGIONAL MEDICAL CENTER		1	157	99%	158
LEE COUNTY EMERGENCY MEDICAL SERVICE		148	10	6%	158
TIDE LABORATORIES		134	23	15%	157
THE MANOR AT CARPENTERS		124	32	21%	156
ADDICTION LABS OF AMERICA		126	29	19%	155
ELLENTON PEDIATRICS		140	15	10%	155
SUNRISE DIAGNOSTIC LABORATORY		116	39	25%	155
PARKS HEALTHCARE & REHABILITATION CTR	3	152			155
TIMBERRIDGE NURSING HOME & REHAB		122	31	20%	153
MEDICAL FP - WHOLE FAMILY HEALTH CENTER		152	1	1%	153
NIGHT LITE PEDIATRICS WINTER GARDEN		131	22	14%	153
MANOR CARE HEALTH SERVICES - FT MYERS		151	1	1%	152
ARCHER HEALTH VENTURES, LLC		152			152
LYNN HAVEN SPORTS COMPLEX-WALKON CLINIC		18	134	88%	152
BAPTIST HEALTH PRIMARY CARE	1	126	25	16%	152
GREENBRIAR REHABILITATION AND NURSING CENTER	1	150			151
LABORATORY SPECIALISTS OF MICHIGAN		19	131	87%	150
USA HEALTH UNIVERSITY HOSPITAL CLINICAL LABORATORY	1	145	2	1%	148
NORTH FLORIDA PEDIATRICS PA - SUWANNEE		100	48	32%	148
DIAMOND RIDGE		147	1	1%	148
Tampa Lakes Health and Rehabilitation Center		145			145
BOND AND STEELE CLINIC PA		39	106	73%	145
APP-UNIPATH, LLC	1	139	5	3%	145
ENGLEWOOD HEALTHCARE AND REHABILITATION CENTER		141			141
CENTRA CARE - AZALEA PARK		78	63	45%	141
W FRANK WELLS NURSING HOME		134	7	5%	141
TREASURE COAST COMMUNITY HEALTH	2	127	12	9%	141
PRUITT HEALTH		138	2	1%	140
SHELL POINT VILLAGE MEDICAL CENTER		140			140
WILLISTON CARE CENTER		139			139
PPC-LAB EDI ORCHARD BI		129	8	6%	137

# COVID-19: testing by laboratory

Data through Nov 11, 2020 verified as of Nov 12, 2020 at 09:25 AM

Data in this report are provisional and subject to change.

The numbers in the table below represent the number of Florida and non-Florida residents for whom test results were received by the Department of Health. A person can be tested by more than one laboratory and can have both positive and negative results. **Therefore, the sum of the numbers in each column will be larger than the total number of people tested.**

Reporting lab	Inconclusive	Negative	Positive	Percent positive	Total
FAWCETT MEMORIAL HOSPITAL-LAB		39	98	72%	137
INTEGRITY LABORATORIES, LLC	1	53	83	61%	137
CRESTVIEW REHABILITATION CENTER		33	103	76%	136
HERON POINTE HEALTH AND REHABILITATION		136			136
HOSPITAL FOR SPECIAL SURGERY		135	1	1%	136
IRL MARKET LAB ALACHUA		104	31	23%	135
PRECISION HEALTH RESOURCES, LLC	1	123	11	8%	135
VILLAGE DOCTORS FAMILY MEDICAL CENTER OF		112	23	17%	135
MELBOURNE MEDICAL LABORATORY☐		90	44	33%	134
PORT ST LUCIE REHABILITATION AND HEALTHCARE		98	35	26%	133
SHORE ACRES CARE CENTER		129	4	3%	133
AMERICAN PATHOLOGY PARTNERS		132	1	1%	133
DIAMOND RIDGE HEALTH AND REHABILITATION CENTER		132	1	1%	133
MANOR AT BLUEWATER BAY		131	1	1%	132
UNIVERSITY OF TAMPA STUDENT HEALTH AND SHC CLINICAL LABORATORY		23	109	83%	132
RICARDO NAVARRO DO PA		126	6	5%	132
INTEGRATED REGIONAL LABORATORIES		119	12	9%	131
CITRUS HEALTH AND REHAB		112	18	14%	130
MEMPHIS PATHOLOGY LABORATORY	1	124	5	4%	130
KEYSTONE REHAB		129			129
THE MANOR AT BLUE WATER BAY		129			129
DOH – INDIAN RIVER		112	17	13%	129
REHABILITATION CENTER OF LAKE CITY		127	2	2%	129
ED FRASER MEMORIAL HOSPITAL		90	39	30%	129
BMHSI-AEL MICROBIOLOGY LABORATORY	2	102	25	19%	129
PALM BEACH COUNTY HEALTH DEPT LAB	1	126	2	2%	129
VITAS LUTHERAN TOWERS INPATIENT PROGRAM		128			128
Coral Trace		128			128
PARAMOUNT URGENT CARE - CLERMONT		106	21	17%	127
AZALEA TRACE		124	3	2%	127
GENE BY GENE		61	66	52%	127
ARCPOINT LABS OF FORT MYERS		106	20	16%	126
LABORATORY OF FLORIDA		80	46	37%	126
CENTRACARE		17	109	87%	126
ADVENT HEALTH CENTRA CARE - CARROLLWOOD		1	124	99%	125
URGENT CARE OF THE PALM BEACHES, NORTH PALM BEACH			125	100%	125
TIERRA PINES CENTER		125			125
KEYS AHEC SCHOOL MEDICAL CLINIC	1	115	8	6%	124
CONSULATE HEALTH CARE OF MELBOURNE		124			124
CONSULATE HEALTHCARE OF VERO BEACH	6	116	2	2%	124
JOHN KNOX VILLAGE HEALTH CENTER		123	1	1%	124
REFUAH HEALTH CENTER LABORATORY		120	3	2%	123
VETERANS AFFAIRS MEDICAL CENTER - MIAMI			123	100%	123
LIFE CARE CENTER OF ALTAMONTE SPRINGS		102	20	16%	122
THE CLUB AND REHABILITATION CENTER		121	1	1%	122
ADVENT HEALTH CENTRA CARE - DAYTONA BEACH		66	56	46%	122
CONSULATE HEALTHCARE OF KISSIMMEE		120	2	2%	122



# COVID-19: testing by laboratory

Data through Nov 11, 2020 verified as of Nov 12, 2020 at 09:25 AM

Data in this report are provisional and subject to change.

The numbers in the table below represent the number of Florida and non-Florida residents for whom test results were received by the Department of Health. A person can be tested by more than one laboratory and can have both positive and negative results. **Therefore, the sum of the numbers in each column will be larger than the total number of people tested.**

Reporting lab	Inconclusive	Negative	Positive	Percent positive	Total
REHABILITATION CENTER AT PARK PLACE		122			122
BROOKSVILLE HEALTHCARE CENTER LLC		121	1	1%	122
ADVENT HEALTH CENTRA CARE - ORMOND BEACH		40	81	67%	121
PARKVIEW HEALTH		121			121
BAY BREEZE SENIOR LIVING AND REHABILITATION CENTER		120			120
HOMESTEAD MANOR		118			118
MILLENNIUM LAB SERVICES			117	100%	117
MEDONE URGENT CARE AT ST. AUGUSTINE		2	115	98%	117
FLORIDA GULF COAST UNIVERSITY			117	100%	117
ORLANDO HEALTH EMERGENCY DEPARTMENT		109	7	6%	116
GENETWORKX		16	100	86%	116
CONSULATE HEALTH CARE OF BAYONET POINT	1	115			116
PALM BAY HOSPITAL		3	112	97%	115
ADVANCED MEDICAL CENTER		86	29	25%	115
BREVARD HEALTH ALLIANCE		5	109	96%	114
WHITE WILSON MEDICAL CENTER		9	105	92%	114
ADVENT HEALTH CENTRA CARE - DELAND		28	85	75%	113
ALLIED HEALTH FORT PIERCE		112			112
IGENOMIX USA LLC	2	105	5	4%	112
CAYUGA MEDICAL CENTER AT ITHACA		109	3	3%	112
Signature HealthCare Center of Waterford		110	1	1%	111
ADVENT HEALTH CENTRA CARE - LONGWOOD		22	89	80%	111
GRAVITY DIAGNOSTICS, LLC		27	83	75%	110
ALLSOUTH URGENT CARE			110	100%	110
COASTAL HEALTH AND REHAB		110			110
SIGNATURE HEALTHCARE OF NORTH FLORIDA		109	1	1%	110
LONGWOOD HEALTH AND REHABILITATION CENTER		103	6	6%	109
ALL SEASONS NAPLES LLC		109			109
BAYSIDE HEALTH AND REHABILITATION CENTER		108			108
UNITED CLINICAL LABORATORIES		106	1	1%	107
AMERICAN RESEARCH LABS		4	102	96%	106
BAYFRONT HEALTH ER PINELLAS PARK	1	70	35	33%	106
NEIGHBORHOOD MEDICAL CENTER		101	5	5%	106
FHMG-FLORIDA HOSPITAL MEDICAL GROUP		89	17	16%	106
TUSKAWILLA NURSING AND REHAB CENTER		103	2	2%	105
BAY VIEW HEALTHCARE		85	19	18%	104
TIMBER CREEK PEDIATRICS		104			104
ROLLINS COLLEGE WELLNESS CENTER		5	99	95%	104
TGH		1	101	99%	102
FORT WALTON REHABILITATION CENTER		94	8	8%	102
POLK COUNTY HEALTH DEPARTMENT		90	11	11%	101
HARDEE COUNTY HEALTH DEPARTMENT		75	26	26%	101
PADDOCK RIDGE		101			101
HUNT CLUB PEDIATRIC ASSOCIATES, P.A.		82	18	18%	100
MANDARIN PEDIATRICS		98	2	2%	100
MINUTECLINIC DIAGNOSTIC OF RHODE ISLAND, LLC #729		97	3	3%	100
FORT MYERS INTERNAL MEDICINE, LLC		93	7	7%	100

# COVID-19: testing by laboratory

Data through Nov 11, 2020 verified as of Nov 12, 2020 at 09:25 AM

Data in this report are provisional and subject to change.

The numbers in the table below represent the number of Florida and non-Florida residents for whom test results were received by the Department of Health. A person can be tested by more than one laboratory and can have both positive and negative results. **Therefore, the sum of the numbers in each column will be larger than the total number of people tested.**

Reporting lab	Inconclusive	Negative	Positive	Percent positive	Total
ARCADIA HEALTH AND REHABILITATION CENTER		99			99
PATIENTS FIRST LAKE ELLA MEDICAL CENTER		90	9	9%	99
WOMEN'S CARE FLORIDA LABORATORY		96	3	3%	99
UNIVERSITY MEDICAL CENTER SUITES		86	12	12%	98
GRAVITY DIAGNOSTICS		39	59	60%	98
HEATHER HILL HEALTHCARE CENTER		95	3	3%	98
LIFE CARE CENTER AT WELLS CROSSING		85	13	13%	98
HEART OF FLORIDA REGIONAL MED CTR		32	66	67%	98
ADVENT HEALTH CENTRA CARE - BRANDON		28	70	71%	98
DOCTORS URGENT CARE		41	57	58%	98
CAPE CANAVERAL HOSPITAL			98	100%	98
FAIRWAY OAKS CENTER LLC	1	97			98
NADAL PEDIATRICS - VICTORIA STREET (3385)		81	17	17%	98
ARTHREX MEDICAL CENTER		38	60	61%	98
HEALTH CENTERS AT BRENTWOOD		96	1	1%	97
TUSCAN GARDENS OF VENETIA MANAGEMENT COMPANY		97			97
CENTRAL FLORIDA HEALTH CARE		46	51	53%	97
BAYSHORE MEMORY CARE		96			96
FLORIDA COMMUNITY HEALTH CENTERS INC			96	100%	96
DOCTOR'S IN HOUSE LABORATORY		11	85	89%	96
THE TERRACE OF KISSIMMEE		80	15	16%	95
COCOA BEACH/ADVENT CENTRA		6	89	94%	95
MEDFAST URGENT CARE - ROCKLEDGE		25	70	74%	95
NIGHT LITE PEDIATRIC CENTER LLC		71	24	25%	95
CENTRA CARE - HUNTER'S CREEK		42	53	56%	95
DIAGNOSTIC SOLUTIONS		3	91	97%	94
PALMETTTO FACILITY INC		94			94
BAPTIST PRIMARY CARE		86	8	9%	94
SUWANNEE VALLEY NURSING CENTER		94			94
Consulate Health Care of North Fort Myers		93			93
NSPIRE HEALTHCARE LAUDERHILL		92	1	1%	93
ADVENT HEALTH CENTRA CARE - SANFORD		27	65	71%	92
NORTH FLORIDA/SOUTH GEORGA VETERANS HEALTH SYSTEM			92	100%	92
NYELR - QUEST DIAGNOSTICS OF PENNSYLVANIA INC	1	83	7	8%	91
PEDIATRIC ASSOCIATES ORLANDO		81	10	11%	91
PPD	2	83	5	6%	90
PROVIDENCE HOSPITAL LABORATORY		86	4	4%	90
UNIVERSITY OF MIAMI		1	89	99%	90
AVERO DIAGNOSTICS		64	24	27%	88
JEFFERY WEINZWEIG		2	86	98%	88
GOVERNOR'S CREEK HEALTH & REHABILITATION		87	1	1%	88
SPECTOR SCIENTIFIC LAB		3	85	97%	88
PACIFIC ANALYTICS			88	100%	88
ADVENT HEALTH CENTRA CARE - WATERMAN		78	9	10%	87
TIFFANY HALL NURSING AND REHAB CENTER		87			87
EDGEWOOD NURSING CENTER		87			87
CLINICAL PATHOLOGY LABS		1	86	99%	87

# COVID-19: testing by laboratory

Data through Nov 11, 2020 verified as of Nov 12, 2020 at 09:25 AM

Data in this report are provisional and subject to change.

The numbers in the table below represent the number of Florida and non-Florida residents for whom test results were received by the Department of Health. A person can be tested by more than one laboratory and can have both positive and negative results. **Therefore, the sum of the numbers in each column will be larger than the total number of people tested.**

Reporting lab	Inconclusive	Negative	Positive	Percent positive	Total
FLORIDA HEALTH CARE PLANS			86	100%	86
STARKE FAMILY MEDICAL CENTER		75	11	13%	86
PREMIER URGENT CARE OF BREVARD		2	84	98%	86
MEDIPATH		3	82	96%	85
Parkview Rehabilitation Center at Winter Park		85			85
CORAL TRACE HEALTH CARE☐		85			85
MEADOWCREST FAMILY PHYSICIANS		69	16	19%	85
TRADITION MEDICAL CENTER LABORATORY		48	37	44%	85
NAVY HOSPITAL			85	100%	85
WIMAUMA COMMUNITY HEALTH CENTER		66	19	22%	85
MOBILE INFIRMARY MED CENTER PATH LAB		76	9	11%	85
PINES OF SARASOTA GARDEN		84			84
ABBOTT LABORATORIES		57	27	32%	84
LEE HEALTH CONVENIENT CARE - PAGE FIELD		66	18	21%	84
ADVENT HEALTH CENTRA CARE - COLONIAL TOWN		52	31	37%	83
SEMINOLE COUNTY HEALTH DEPARTMENT		66	17	20%	83
THE PAVILION FOR HEALTH CARE		72	10	12%	82
PERSONALIZED GENETIC TESTING		1	81	99%	82
CARENOW	1	56	24	30%	81
MEDEXPRESS FORT MYERS		65	16	20%	81
WESTCHESTER MEDICAL CENTER		80	1	1%	81
HURLBURT FIELD CLINIC		39	41	51%	80
HEALTHY STEPS PEDIATRICS		72	8	10%	80
COMMUNITY HEALTH AND REHABILITATION CENTER		76	3	4%	79
AMERICAN FINNISH NURSING HOME		79			79
MONTEFIORE MEDICAL CENTER LABORATORIES - MOSES		72	7	9%	79
DEVANSH LAB WERKS INC		67	12	15%	79
SHOAL CREEK REHABILITATION CENTER		71	7	9%	78
MEDFAST URGENT CARE CENTER - TITUSVILLE			78	100%	78
FAST TRACK URGENT CARE CENTER - RIVERVIEW			78	100%	78
SOUTH BALDWIN REGIONAL MEDICAL CENTER		75	3	4%	78
VETERANS AFFAIRS MEDICAL CENTER - PALO ALTO		28	50	64%	78
KALEIDA HEALTH CENTER FOR LABORATORY		74	4	5%	78
SOLARIS HEALTHCARE CHARLOTTE HARBOR		78			78
SMILEY MEDICAL GROUP		57	20	26%	77
PARRISH MEDICAL CENTER		20	57	74%	77
MINUTECLINIC LLC #5069		64	13	17%	77
ORANGE CITY NURSING AND REHAB		75	2	3%	77
DYNAMIC MEDICAL USA			76	100%	76
LONGWOOD FAMILY PRACTICE		66	10	13%	76
POINT WASHINGTON MEDICAL CLINIC		1	75	99%	76
SIGNATURE HEALTHCARE AT THE COURTYARD		67	9	12%	76
MEDFAST URGENT CARE - MELBOURNE			75	100%	75
NITE LITE PEDIATRICS – JACKSONVILLE		75			75
LAB		29	46	61%	75
NOAH CLINICAL LABORATORY		63	11	15%	74
HOPE HOSPICE AND COMMUNITY SERVICES INC	1	71	2	3%	74

# COVID-19: testing by laboratory

Data through Nov 11, 2020 verified as of Nov 12, 2020 at 09:25 AM

Data in this report are provisional and subject to change.

The numbers in the table below represent the number of Florida and non-Florida residents for whom test results were received by the Department of Health. A person can be tested by more than one laboratory and can have both positive and negative results. **Therefore, the sum of the numbers in each column will be larger than the total number of people tested.**

Reporting lab	Inconclusive	Negative	Positive	Percent positive	Total
OAKS OF KISSIMMEE HEALTH AND REHABILITATION CENTER		73			73
CONSULATE HEALTH CARE – LAKE MARY		72	1	1%	73
ANY LAB TEST NOW		26	47	64%	73
FINLAY CLINICAL LABORATORY		24	49	67%	73
FAST TRACK URGENT CARE CENTER - WESTCHASE			73	100%	73
HOLY CROSS HOSPITAL		1	72	99%	73
ADVENT HEALTH CENTRA CARE - UNIVERSITY		14	59	81%	73
ADVENT HEALTH CENTRA CARE - TEMPLE TERRACE		36	36	50%	72
UNIVERSITY HEALTH SYSTEM INC		65	7	10%	72
CBS LABORATORY		2	69	97%	71
ELMHURST HOSPITAL CENTER	1	68	2	3%	71
PARAMOUNT URGENT CARE		21	50	70%	71
SCOTT LAKE HEALTH AND REHABILITATION CENTER		71			71
AMMON LABS		61	10	14%	71
ADVANCED LAB		67	4	6%	71
SOUTHERN OAKS CARE CENTER	1	68	1	1%	70
SUNCOAST COMMUNITY HEALTH CENTERS PEDIATRICS		21	49	70%	70
QPS, LLC		69	1	1%	70
CAREMOUNT MEDICAL - PATHOLOGY		68	2	3%	70
Highlands Regional Hospital		63	7	10%	70
THE PALACE NURSING AND REHABILITATION CENTER		70			70
HERITAGE HEALTHCARE AND REHABILITATION CENTER		69			69
HIGHLANDS MEDICAL CENTER		67	2	3%	69
BROWARD HEALTH MEDICAL CENTER		3	66	96%	69
SIMED LABORATORY		57	12	17%	69
WHITE PLAINS HOSPITAL CENTER LAB		69			69
LIFE CARE CENTER OF NEW PORT RICHEY		64	4	6%	68
AEL- MEMPHIS		17	50	75%	67
LabCorp L#09258090 M#09258105		48	19	28%	67
DOCTORS CENTER,THE		51	16	24%	67
LabCorp (Non-Interfaced)		34	33	49%	67
MEDFAST URGENT CARE CENTER - WICKHAM			65	100%	65
SARAPATH DIAGNOSTICS			65	100%	65
ASTON GARDENS AT PELICAN MARSH		64	1	2%	65
CATHOLIC HEALTH SYSTEM DEPT LABORATORY		64	1	2%	65
HAVEN OF OUR LADY OF PEACE		64			64
PIONEER CLINICAL LAB, LLC		57	7	11%	64
Consulate Healthcare of West Palm Beach		64			64
GOLDEN GATE FAMILY CLINIC		1	63	98%	64
PRIMECARE OF DOTHAN		44	20	31%	64
OUT OF STATE		40	23	37%	63
ADVENT HEALTH CENTRA CARE - ORANGE CITY		3	60	95%	63
EISENHOWER ARMY MEDICAL CENTER		59	4	6%	63
PLANTATION GENERAL HOSPITAL CLINICAL LAB		26	37	59%	63
SOLARIS HEALTHCARE OSCEOLA		60	2	3%	62
VIERA HOSPITAL			62	100%	62
HIALEAH SHORES NURSING AND REHAB CENTER		62			62

# COVID-19: testing by laboratory

Data through Nov 11, 2020 verified as of Nov 12, 2020 at 09:25 AM

Data in this report are provisional and subject to change.

The numbers in the table below represent the number of Florida and non-Florida residents for whom test results were received by the Department of Health. A person can be tested by more than one laboratory and can have both positive and negative results. **Therefore, the sum of the numbers in each column will be larger than the total number of people tested.**

Reporting lab	Inconclusive	Negative	Positive	Percent positive	Total
RIDGEWOOD DIAGNOSTIC LABORATORY		60	2	3%	62
MEYER PEDIATRICS		54	8	13%	62
HEALTH FIRST - PALM BAY HOSPITAL		2	59	97%	61
EXACT SCIENCES LABORATORIES, LLC		15	45	75%	60
WADSWORTH HEALTH CENTER		57	3	5%	60
SOUTH GEORGIA MEDICAL CENTER		48	12	20%	60
LITTLE PINE PEDIATRICS		49	10	17%	59
PALM GARDEN OF GAINESVILLE	1	57	1	2%	59
UHEALTH CLINIC AT WALGREENS		46	13	22%	59
MEDFAST URGENT CARE CENTER - SARNO			58	100%	58
MEDEXPRESS URGENT CARE CAPE CORAL		53	5	9%	58
RCA LABORATORY SERVICES -- NEW YORK ELR		25	33	57%	58
EXPRESS FAMILY CARE LAB			58	100%	58
CHATHAM GLEN HEALTHCARE AND REHABILITATION CENTER		58			58
ADVENT HEALTH CENTRA CARE - CITRUS PARK			58	100%	58
STONY BROOK UNIVERSITY MEDICAL CENTER		54	4	7%	58
ADVENT HEALTH CENTRA CARE - WINTER GARDEN		7	51	88%	58
FLORIDA KEYS PEDIATRICS & ADOLESCENT CENTER		55	2	4%	57
INTERNAL LAB		50	7	12%	57
TREASURE COAST MEDICAL ASSOCIATES		1	56	98%	57
ADVENT HEALTH CENTRA CARE - AZALEA PARK		46	11	19%	57
FIRST CHOICE PEDIATRICS SEMORAN		55	1	2%	56
SEASIDE HEALTH AND REHABILITATION CENTER		1	55	98%	56
MILLENIUM PHYSICIANS GROUP		1	55	98%	56
PALM GARDEN OF VERO BEACH		53	2	4%	55
URGENT CARE OF THE PALM BEACHES		1	54	98%	55
BOSTON RED SOX CLUB LP		55			55
FAST TRACK URGENT CARE CENTER - SOUTH TAMPA			55	100%	55
CENTRAL BALDWIN IMMEDIATE CARE & FAMILY PRACTICE		42	13	24%	55
QUICK CARE MED PL CR		52	3	5%	55
HUNTSVILLE HOSPITAL LABORATORY		42	13	24%	55
DXTERITY DIAGNOSTICS		55			55
LABFIRST - DEPARTMENT OF PATHOLOGY		54	1	2%	55
NORTH PORT REHABILITATION AND NURSING CENTER		54	1	2%	55
EMERALD COAST HOSPICE		55			55
ADVENT HEALTH CENTRA CARE - WINTER HAVEN		29	26	47%	55
LAB PLUS, LLC AT SAINT THOMAS WEST HOSPITAL		43	11	20%	54
UNITED LABORATORY SERVICES CORPORATION		38	16	30%	54
TIFFANY HALL NURSING AND REHAB		44	10	19%	54
SOUTH BALDWIN MEDICAL CENTER GULF SHORES		45	9	17%	54
CLERMONT HEALTH AND REHAB		40	14	26%	54
CITRUS MEMORIAL HEALTH SYSTEM LAB		2	51	96%	53
MADISON HEALTH AND REHAB		36	17	32%	53
MEDFAST URGENT CARE CENTER - COCOA BEACH			53	100%	53
MILLER BIOCONNECT		43	10	19%	53
PHYSICIANS PRIMARY CARE LAB		38	15	28%	53
New York-Presbyterian Hospital/Weill Cornell Medi		53			53



# COVID-19: testing by laboratory

Data through Nov 11, 2020 verified as of Nov 12, 2020 at 09:25 AM

Data in this report are provisional and subject to change.

The numbers in the table below represent the number of Florida and non-Florida residents for whom test results were received by the Department of Health. A person can be tested by more than one laboratory and can have both positive and negative results. **Therefore, the sum of the numbers in each column will be larger than the total number of people tested.**

Reporting lab	Inconclusive	Negative	Positive	Percent positive	Total
STONY BROOK SOUTHAMPTON		52	1	2%	53
BEAR CREEK NURSING CENTER		53			53
OPTUM LABS LLC		7	46	87%	53
ADVENT HEALTH		49	3	6%	52
PARKSIDE INN		52			52
DOCTORS MEMORIAL FAMILY MEDICINE	2	13	37	71%	52
NEW YORK CITY DEPARTMENT OF HEALTH & MENTAL		48	4	8%	52
ASCENSION SACRED HEART BAY LABORATORY		49	3	6%	52
CENTRA CARE - CONWAY		20	32	62%	52
FAST TRACK URGENT CARE CENTER - BRANDON			52	100%	52
SARASOTA CO. HEALTH DEPT # 58		40	12	23%	52
EAST ALABAMA MEDICAL CENTER LABORATORY		44	8	15%	52
MAGNOLIA DIAGNOSTIC		1	51	98%	52
DIAGNOSTIC LABORATORY OF OKLAHOMA		45	7	13%	52
CLIFFORD CHESTER SIMS STATE VETERANS		51			51
FL HUD DESTIN, LLC D/B/A GRAND BOULEVARD HEALTH		51			51
ST VINCENT'S BIRMINGHAM		50	1	2%	51
WASHINGTON REHABILITATION AND NURSING CENTER		51			51
FINLAY CLINICAL LABORATORY INC		26	25	49%	51
PEDIATRICS OF GREATER ORLANDO		45	6	12%	51
MIAMI BEACH COMMUNITY HEALTH CENTER			51	100%	51
MEDFAST URGENT CARE CENTER - COCOA			50	100%	50
SONATA HUNTERS CREEK		43	7	14%	50
MD LABS		29	21	42%	50
PALM GARDEN OF WEST PALM BEACH☐		46	4	8%	50
SOLARIS SENIOR LIVING NORTH NAPLES		48	1	2%	49
MD 365 MEDICAL CARE		49			49
SOLARIS HEALTHCARE DAYTONA		49			49
MIAMI SHORES NURSING & REHAB		49			49
GULFVIEW MEDICAL INSTITUTE		49			49
NXGEN MDX		19	30	61%	49
ASSOCIATED CLINICAL LABORATORIES		47	2	4%	49
ADVENT HEALTH - PALM HARBOR ER		36	13	27%	49
DAVID SCOTT MADWAR MD PA☐		49			49
CSL PLASMA		18	31	63%	49
EXOSOME DIAGNOSTICS		47	2	4%	49
P4 DIAGNOSTIX LABORATORY NETWORK		1	48	98%	49
AMERICAN FAMILY MEDICAL		42	7	14%	49
GRANDE, THE☐		48			48
BIOIQ			48	100%	48
LUTHERAN HAVEN		46	2	4%	48
ADVENT HEALTH CENTRA CARE - KID'S CARE		39	9	19%	48
NITE LITE PEDIATRICS - PORT ST. LUCIE		42	6	13%	48
BAY CENTER HURRICANE SHELTER		48			48
SUNCOAST OPTIMAL WELLNESS		3	44	94%	47
FLORIDA DEPARTMENT OF HEALTH		38	9	19%	47
ADVENT HEALTH CENTRA CARE - KISSIMMEE		25	22	47%	47



# COVID-19: testing by laboratory

Data through Nov 11, 2020 verified as of Nov 12, 2020 at 09:25 AM

Data in this report are provisional and subject to change.

The numbers in the table below represent the number of Florida and non-Florida residents for whom test results were received by the Department of Health. A person can be tested by more than one laboratory and can have both positive and negative results. **Therefore, the sum of the numbers in each column will be larger than the total number of people tested.**

Reporting lab	Inconclusive	Negative	Positive	Percent positive	Total
INTERLAB		1	46	98%	47
AMELIA MEDICAL CARE		1	46	98%	47
THE CANOPY AT BERRYHILL		47			47
PROMEDICA LABORATORIES		17	30	64%	47
TRUE NORTH HEALTH NAVIGATION LLC DBA DISPATCHHEALTH	1	39	7	15%	47
GENPATH			47	100%	47
NORTH FLORIDA REHABILITATION & SPECIALTY CARE☐		47			47
SOFT CELL LABORATORIES		44	2	4%	46
ATRIUM AT LIBERTY PARK☐		46			46
H LEE MOFFITT CANCER CENTER MICRO		46			46
HMA SANTA ROSA MEDICAL CENTER LLC DBA		43	3	7%	46
VILLAGE AT VIENNA SQUARE,THE☐		46			46
ALLIANCE PEDIATRICS		24	22	48%	46
ST. CLOUD MEDICAL GROUP		46			46
EAST MANATEE FAMILY	1	1	44	96%	46
PREMIER PLACE HEALTHCARE AT THE GLENVIEW		46			46
FAST TRACK URGENT CARE CENTER - WESLEY CHAPEL			46	100%	46
MICHAEL A MIDDLETON MD PA☐		44	1	2%	45
MANOR CARE OF NAPLES FL LLC		45			45
CHILDREN'S HOSPITAL OF ALABAMA		44	1	2%	45
REGENCY CARE OF BLOUNTSTOWN LLC		44	1	2%	45
SOUTHPORT SQUARE HARBOUR HEALTH		45			45
PHYSICIAN PARTNERS PERRY		30	15	33%	45
WELLNOW URGENT CARE PC		45			45
PRIMARY CARE SOUTH INC			45	100%	45
FHMG FLORIDA HOSPITAL MEDICAL GROUP		36	8	18%	44
MINUTECLINIC DIAGNOSTIC OF SOUTH CAROLINA, LLC		41	3	7%	44
ADVENT HEALTH CENTRA CARE - LEE ROAD		22	22	50%	44
SOLARIS HEALTHCARE IMPERIAL		43	1	2%	44
MOOSEHAVEN LIFE CARE CENTER		44			44
MEDEXPRESS URGENT CARE LEHIGH ACRES		27	17	39%	44
ALLIANCE OF PHYSICIANS AGAINST COVID-19			44	100%	44
ADVENT HEALTH CENTRA CARE - POINCIANA		19	25	57%	44
SUN COUNTRY PEDIATRICS PLLC	1	40	2	5%	43
ADVENT HEALTH CENTRA CARE - EAST ORLANDO		18	25	58%	43
BAYFRONT HEALTH URGENT CARE LLC		34	9	21%	43
BRANCH MEDICAL CLINIC			43	100%	43
WILSON MEMORIAL REGIONAL MEDICAL CENTER		42	1	2%	43
SIGNATURE HEALTHCARE OF PORT CHARLOTTE		43			43
NORTH FLORIDA PEDIATRICS - MARIANNA		22	21	49%	43
SANDY RIDGE CENTER FOR REHABILITATION AND HEALING		42	1	2%	43
MOBILE PHYSICIAN SERVICES INC		42			42
NORTH SHORE UNIVERSITY HOSPITAL LABORATORY		40	2	5%	42
KEYS MEDICAL GROUP			42	100%	42
MV MEDICAL PRACTICE DBA PRIMARY URGENT CARE		42			42
MOUNT SINAI HOSPITAL LABORATORY		41	1	2%	42
ADVENT HEALTH - PALM COAST			42	100%	42

# COVID-19: testing by laboratory

Data through Nov 11, 2020 verified as of Nov 12, 2020 at 09:25 AM

Data in this report are provisional and subject to change.

The numbers in the table below represent the number of Florida and non-Florida residents for whom test results were received by the Department of Health. A person can be tested by more than one laboratory and can have both positive and negative results. **Therefore, the sum of the numbers in each column will be larger than the total number of people tested.**

Reporting lab	Inconclusive	Negative	Positive	Percent positive	Total
HEALTH FIRST - CAPE CANAVERAL HOSPITAL			42	100%	42
URGENT CARE TCMA			42	100%	42
PEDIATRICS OF CENTRAL FLORIDA KISSI		33	8	20%	41
FHMG LAKE MARY PEDS		39	2	5%	41
GROWING TOGETHER PEDIATRICS LLC		40	1	2%	41
ST FRANCIS HOSPITAL		35	6	15%	41
ADVENT HEALTH - MOUNT DORA		6	35	85%	41
NOMIHEALTH		2	39	95%	41
TRUE HEALTH - LAKE UNDERHILL		39	2	5%	41
GENEDX		32	9	22%	41
FLORIDA HOSPITAL NEW SMYRNA		4	37	90%	41
GV NAPLES OPCO, LLC		41			41
QUOTIENT SCIENCES			41	100%	41
FORT PIERCE HEALTH CARE		41			41
BIODESIX, INC.		34	6	15%	40
PRIDE DIAGNOSTICS		24	16	40%	40
ERIE COUNTY MEDICAL CTR CLINICAL LABS		40			40
ARBOR TRAIL		39			39
CLINICAL RESEARCH SEQUENCING PLATFORM		8	31	79%	39
TROY REGIONAL MEDICAL CENTER		31	8	21%	39
ADVENT HEALTH CENTRA CARE - ST. CLOUD		37	2	5%	39
ORLANDO HEALTH AND REHAB CENTER		4	35	90%	39
NSPIRE HEALTHCARE TAMARAC		38	1	3%	39
SMA LAB		6	32	84%	38
HEALTH CENTER AT BRENTWOOD		38			38
RAINBOW PEDIATRICS PC LLC / BREAKFAST POINT		38			38
CAPITAL REGIONAL MEDICAL CENTER		2	36	95%	38
PEDIATRIC CARE CENTER- JACKSONVILLE BEACH		11	27	71%	38
FIRST CHOICE URGENT CARE		10	28	74%	38
NO FLORIDA PEDIATRICS, PA		37			37
NATIONS BEST FAMILY HEALTH CARE		13	24	65%	37
ONE MILO		37			37
USF HEALTH MORSANI CENTER		5	32	86%	37
TRENTON MEDICAL CENTER INC DBA PALMS MEDICAL GROUP	2	27	8	22%	37
LENOX HILL HOSPITAL		33	4	11%	37
ADVENT HEALTH - LAKE MARY		35	2	5%	37
PRECISION HEALTH SOLUTIONS LAB		9	28	76%	37
NEW YORK PRESBYTERIAN - QUEENS DIAGNOSTIC		35	1	3%	36
UNIVERSITY OF ALABAMA		33	3	8%	36
KENDALL REGIONAL MEDICAL CENTER LAB	3		33	92%	36
RIVERS FAMILY MEDICINE PA		31	4	11%	35
EMBRY RIDDLE AERONAUTICAL UNIVERSITY HEALTH SERVICES			35	100%	35
FHMG_CTR FOR SENIOR HEALTH		30	5	14%	35
WINDSOR OAKS		35			35
DBI HEALTH INC		33	2	6%	35
BAYSHORE PATHOLOGY		34	1	3%	35
UCC - WELLINGTON			35	100%	35

# COVID-19: testing by laboratory

Data through Nov 11, 2020 verified as of Nov 12, 2020 at 09:25 AM

Data in this report are provisional and subject to change.

The numbers in the table below represent the number of Florida and non-Florida residents for whom test results were received by the Department of Health. A person can be tested by more than one laboratory and can have both positive and negative results. **Therefore, the sum of the numbers in each column will be larger than the total number of people tested.**

Reporting lab	Inconclusive	Negative	Positive	Percent positive	Total
LAKELAND REGIONAL HEALTH LAKE MIRIAM		3	32	91%	35
ADVENT HEALTH - FISH MEMORIAL		2	33	94%	35
BAPTIST MEDICAL CENTER SOUTH		26	9	26%	35
P23 LABS		35			35
EAST LAKE PEDIATRICS			35	100%	35
IRL		4	31	89%	35
PONCE THERAPY CARE CENTER		31	3	9%	34
BROAD INSTITUTE CLINICAL SEQUENCING RESEARCH PLATFORM	1	30	3	9%	34
VETERANS AFFAIRS MEDICAL CENTER - GULF COAST		22	12	35%	34
BROWARD HEALTH CORAL SPRINGS EPIDEMIOLOGY DEPT			34	100%	34
FLORIDA MEDICAL CLINIC PA		34			34
NEXT MOLECULAR ANALYTICS		4	30	88%	34
EXPERTUS LABORATORIES INC		13	21	62%	34
BUENA VISTA URGENT CARE		15	19	56%	34
CENTRA CARE – APOPKA			34	100%	34
NORTHEAST FLORIDA NEUROLOGY CLINICS, INC		30	3	9%	33
ACCURATE DIAGNOSTIC LAB		32	1	3%	33
AHSE ROP		32	1	3%	33
AYERS NURSING AND REHABILITATION CENTER		33			33
HUNTINGTON HOSPITAL LABORATORY		32	1	3%	33
BRONX LEBANON HOSPITAL-MEDICAL CENTER		32	1	3%	33
ADVENTHEALTH PROMPT CARE AT SUN N LAKE		1	32	97%	33
VISITING PHYSICIANS ASSOCIATION		31	2	6%	33
ALTAMONTE PEDIATRIC ASSOCIATES		30	3	9%	33
RDX BIOSCIENCE			33	100%	33
DOH-WEST PALM BEACH BRANCH LABORATORY		1	32	97%	33
ST AUGUSTINE PEDIATRIC ASSOC		30	2	6%	32
MED EXPRESS		1	31	97%	32
BAPTIST HEALTH EMERGENCY CENTER AT WEST CORAL WAY		28	4	13%	32
RASHDA ALBIBI M.D. P.A.		30	2	6%	32
APC PEDIATRICS AT RYE ROAD MEDICAL PARK		32			32
POPLAR HEALTHCARE PLLC	1	10	21	66%	32
HOLZER HEALTH CENTER			32	100%	32
WESTMINSTER ST AUGUSTINE		32			32
DEPARTMENT OF HEALTH & HUMAN SERVICES		32			32
WESLEY HAVEN VILLA		31			31
RDV SPORTSPLEX PEDIATRICS		23	8	26%	31
DISCOVERY COMMONS AT BRADENTON		31			31
LECONTE MEDICAL CENTER LAB		25	6	19%	31
PALMS OF SEBRING		21	10	32%	31
RITECARE MED CTR H			31	100%	31
DE LUNA HEALTH AND REHABILITATION CENTER		31			31
PALMS MEDICAL GROUP HIGH SPRINGS		30	1	3%	31
ROCHESTER GENERAL HOSPITAL LABORATORY		30	1	3%	31
PALM GARDEN OF WINTER HAVEN		17	14	45%	31
SOUTHEAST ALABAMA MEDICAL CENTER			31	100%	31
MOLECULAR TESTING LABS			31	100%	31

# COVID-19: testing by laboratory

Data through Nov 11, 2020 verified as of Nov 12, 2020 at 09:25 AM

Data in this report are provisional and subject to change.

The numbers in the table below represent the number of Florida and non-Florida residents for whom test results were received by the Department of Health. A person can be tested by more than one laboratory and can have both positive and negative results. **Therefore, the sum of the numbers in each column will be larger than the total number of people tested.**

Reporting lab	Inconclusive	Negative	Positive	Percent positive	Total
ST. MARYS MEDICAL CENTER		1	30	97%	31
DAIRY ROAD URGENT CARE		14	17	55%	31
GRAND OAKS OF JENSEN BEACH LLC		31			31
SEMINOLE NURSING PAVILION		23	7	23%	30
PRMG - EAST NAPLES		23	7	23%	30
PHYSICIAN ASSOCIATES LLC		26	4	13%	30
SARATOGA HOSPITAL LABORATORY		29	1	3%	30
BAYA POINTE NURSING AND REHABILITATION		1	29	97%	30
DOH		16	14	47%	30
REGENCY PARK ASSISTED LIVING FACILITY		29	1	3%	30
BENTON HOUSE OF ST. JOHNS		30			30
MOLECULAR DIAGNOSTICS		1	29	97%	30
STEINHATCHEE FAMILY MEDICAL CENTER		27	3	10%	30
WELL HEALTH WORKS		28	1	3%	29
FLORIDA HOSPITAL		21	8	28%	29
WESTWOOD NURSING AND REHABILITATION		28	1	3%	29
BAYFRONT MEDICAL		23	6	21%	29
AMEERAH LABS			29	100%	29
DOCTORS MEMORIAL HOSPITAL		13	16	55%	29
P4CLINICAL	3	2	24	83%	29
PATRICK AIR FORCE BASE		1	28	97%	29
NORTH FLORIDA PEDIATRICS PA		28	1	3%	29
WUESTHOFF MEMORIAL HOSPITAL			29	100%	29
ADVENT HEALTH - ORLANDO		27	2	7%	29
PHOSPHORUS DIAGNOSTICS		27	2	7%	29
NAPLES PEDIATRICS INC		27	1	4%	28
DAYSRING SENIOR LIVING		28			28
SANFORD MOBILE LAB PGA TOUR		27	1	4%	28
ISLAND COAST PEDIATRICS		28			28
MINUTECLINIC DIAGNOSTIC OF RHODE ISLAND, LLC #1544		27	1	4%	28
ADVENTIST HEALTH SYSTEM FLORIDA		23	5	18%	28
UCLA HEALTHCARE CLINICAL LABS		23	4	15%	27
JACKSON HEALTH SYSTEM		1	26	96%	27
JACKSONVILLE KIDS PEDIATRICS, PLLC		24	3	11%	27
John Knox Village of Florida ALF		27			27
LONGLEAF DIAGNOSTIC LABORATORIES		2	25	93%	27
SUNCOAST LABS			27	100%	27
HENDRY REGIONAL MEDICAL CENTER CLINICAL LABORATORY		27			27
OAKTREE HEALTHCARE			27	100%	27
YOUR FAMILY WALK-IN CLINIC			27	100%	27
PALM GARDEN OF JACKSONVILLE		26	1	4%	27
IPSUM DIAGNOSTICS			26	100%	26
FAST TRACK URGENT CARE CENTER - SEMINOLE			26	100%	26
CDC		17	9	35%	26
COMPREHENSIVE CHILDCARE		20	6	23%	26
MONCRIEF ARMY HEALTH CLINIC			26	100%	26
Q ANSWER LAB	1	2	23	88%	26

# COVID-19: testing by laboratory

Data through Nov 11, 2020 verified as of Nov 12, 2020 at 09:25 AM

Data in this report are provisional and subject to change.

The numbers in the table below represent the number of Florida and non-Florida residents for whom test results were received by the Department of Health. A person can be tested by more than one laboratory and can have both positive and negative results. **Therefore, the sum of the numbers in each column will be larger than the total number of people tested.**

Reporting lab	Inconclusive	Negative	Positive	Percent positive	Total
FLAGLER COUNTY HEALTH DEPARTMENT		25	1	4%	26
PruittHealth Santa Rosa		25	1	4%	26
BIOFIRE		7	19	73%	26
LOURDES HOSPITAL INC		24	2	8%	26
LIFE CARE CENTER OF WINTER HAVEN		14	12	46%	26
SOLARIS HEALTHCARE LAKE CITY		15	10	40%	25
OCALA FAMILY MEDICAL CENTER INC		24	1	4%	25
ST. CLOUD HOSPITAL		20	5	20%	25
SUNY UPSTATE MEDICAL UNIVERSITY		22	3	12%	25
CONNECTICUT DEPARTMENT OF HEALTH		22	3	12%	25
CYPRESS COVE CARE CENTER			25	100%	25
DOUGLAS T JACOBSON STATE VETERANS HOME		25			25
TRADITIONAL HOME CARE INC		25			25
EVENT MED SERVICES LABORATORY		25			25
ADVENT HEALTH CENTRA CARE - LAKE BUTLER BOULEVARD			25	100%	25
PALM HARBOR PHARMACY		24	1	4%	25
AFC PHYSICIANS OF FLORIDA		24	1	4%	25
STUART URGENT CARE			25	100%	25
FLORIDA DEPARTMENT OF HEALTH IN POLK COUNTY		25			25
HEALTH FIRST - VIERA HOSPITAL		1	24	96%	25
BAY COUNTY JAIL ANNEX		21	4	16%	25
PHYSICIANS REGIONAL CLINIC		18	7	28%	25
PEDIATRICS OF CENTRAL FLORIDA – SAINT CLOUD	1	23	1	4%	25
MADWAR		19	5	21%	24
LABORATORY DYNAMICS		20	4	17%	24
PALM RIVER COMMUNITY HEALTH CENTER		20	4	17%	24
AVENTIS BIO-SERVICES CTL		24			24
COURTYARDS OF ORLANDO		24			24
SARNO EXTENDED HOURS		6	18	75%	24
New York-Presbyterian Hospital/Columbia Universit		24			24
CONEY ISLAND HOSPITAL		24			24
WELLOW URGENT CARE		23	1	4%	24
TRUGENX		1	23	96%	24
WESTMINSTER WOODS ON JULINGTON CREEK		21	2	9%	23
COLOR GENOMICS, INC.		22	1	4%	23
PENNSYLVANIA DEPT OF HEALTH		19	4	17%	23
UNIPATH		16	7	30%	23
EXPRESS CARE OF BELLEVIEW		23			23
THE TERRACE OF JACKSONVILLE		3	20	87%	23
ESCAMBIA COUNTY JAIL		15	8	35%	23
ISLAND COAST PEDIATRICS PA		22	1	4%	23
PECONIC BAY MEDICAL CENTER LABORATORY		19	4	17%	23
THE WELLNESS CENTER AT LAKEWOOD RANCH			23	100%	23
NORTHWELL HEALTH PLAINVIEW HOSPITAL LABORATORY		20	3	13%	23
UF HEALTH NORTH JACKSONVILLE			23	100%	23
FAMILY CARE PARTNERS		13	10	43%	23
SENIOR HEALTH OF WINTER PARK DUNDEE		23			23



# COVID-19: testing by laboratory

Data through Nov 11, 2020 verified as of Nov 12, 2020 at 09:25 AM

Data in this report are provisional and subject to change.

The numbers in the table below represent the number of Florida and non-Florida residents for whom test results were received by the Department of Health. A person can be tested by more than one laboratory and can have both positive and negative results. **Therefore, the sum of the numbers in each column will be larger than the total number of people tested.**

Reporting lab	Inconclusive	Negative	Positive	Percent positive	Total
PALM BAY URGENT CARE		5	18	78%	23
UNIVERSITY HILLS HEALTH AND REHABILITATION CENTER		18	5	22%	23
PENSACOLA PEDIATRICS - PACE		16	6	27%	22
GRAND ST PAUL CVS		22			22
DIACARTA INC.		22			22
MEDLOGIC, LLC		3	19	86%	22
HENNEPIN COUNTY MEDICAL CENTER (HCMC)		12	10	45%	22
FIRST CHOICE PEDIATRICS LOOP		20	2	9%	22
Heartland Healthcare of Ft. Myers		22			22
FLORIDA PEDIATRICS		6	16	73%	22
MAINSTREET FAMILY URGENT CARE		1	21	95%	22
MEDFAST URGENT CARE - EDGEWATER			22	100%	22
EGL GENETIC DIAGNOSTICS		1	21	95%	22
USF		1	21	95%	22
COLLIER HMA PHYSICIAN MANAGEMENT LLC		18	4	18%	22
PROMPT CARE OF CENTRAL FLORIDA			22	100%	22
JOSEPH L MORSE GERIATRIC CENTER	2	20			22
MOBILE DIVISION LABORATORY		7	15	68%	22
KORGENE LAB		4	17	81%	21
CARENOW URGENT CARE – FORT PIERCE		19	2	10%	21
PULMONARY SPECIALISTS OF THE PALM BEACHES		15	6	29%	21
NOMIHEALTH LAB SERVICES		2	19	90%	21
ORLANDO HEALTH CENTER FOR REHABILITATION		21			21
BAPTIST HEALTH SOUTH FLORIDA - WEST BOCA URGENT CARE			21	100%	21
WUESTHOFF MEDICAL CENTER-MELBOURNE			21	100%	21
VASSAR BROTHERS MEDICAL CENTER LABORATORY		20	1	5%	21
SUNQUEST		3	18	86%	21
STATE LAB		2	19	90%	21
MADISON COUNTY MEMORIAL HOSP		12	9	43%	21
CLEVELAND CLINIC FOUNDATION		11	10	48%	21
ST JUDE CHILDRENS RESEARCH HOSPITAL		21			21
FHMG–FLORIDA HOSPITAL MEDICAL GROUP		18	3	14%	21
KEY PRIMARY CARE			21	100%	21
ST. ANNE'S NURSING CENTER & RESIDENCE		21			21
CENTRA CARE – SAND LAKE			21	100%	21
BROOKDALE UNIVERSITY HOSPITAL		20	1	5%	21
THE CHAPPEL GROUP RESEARCH		20			20
ADVENT HEALTH - LAKE WALES		14	6	30%	20
CARENOW - DOWNTOWN NORTH GULCH		20			20
CRAIG BERGER MD PL D/B/A BAY AREA EYE INSTITUTE		20			20
BVL/LITTLE ANGEL PEDIATRICS		20			20
ROCKLEDGE REGIONAL MEDICAL CENTER		17	3	15%	20
PARK WEST MEDICAL CENTER		19	1	5%	20
SUNTREE INTERNAL MEDICINE		20			20
TGH URGENT CARE – TYRONE			20	100%	20
BOCA BIOLISTIC REFERENCE LAB			20	100%	20
PENSACOLA DEVELOPMENTAL CENTER		4	16	80%	20



# COVID-19: testing by laboratory

Data through Nov 11, 2020 verified as of Nov 12, 2020 at 09:25 AM

Data in this report are provisional and subject to change.

The numbers in the table below represent the number of Florida and non-Florida residents for whom test results were received by the Department of Health. A person can be tested by more than one laboratory and can have both positive and negative results. **Therefore, the sum of the numbers in each column will be larger than the total number of people tested.**

Reporting lab	Inconclusive	Negative	Positive	Percent positive	Total
MINUTE CLINIC LLC #2216		19	1	5%	20
MD 365 MEDICAL CARE PLLC		20			20
MONTEFIORE NEW ROCHELLE HOSPITAL		19	1	5%	20
BioReference Laboratories, Inc		4	16	80%	20
LAUDERDALE NURSING CENTER LLC		20			20
QHC UPSTATE MEDICAL PC		16	4	20%	20
INDIAN RIVER CTR, LLC		19	1	5%	20
SOUTHERN LABORATORY		3	17	85%	20
ADVENT HEALTH CENTRA CARE			20	100%	20
MEDICAL EXPRESS CORP		18	2	10%	20
MAIN STREET MEDICAL CENTER			20	100%	20
QUEENS HOSPITAL CENTER		19	1	5%	20
MEDEXPRESS LUTZ			20	100%	20
FLORIDA HEALTH CARE		3	16	84%	19
INTEGRATED REGIONAL LABORATORIES - LARGO			19	100%	19
DAYSPRING VILLAGE		19			19
CORAL GABLES HOSPITAL			19	100%	19
PATHGROUP			19	100%	19
CDR MAGUIRE - MIAMI BEACH CC MISSION 17388		2	17	89%	19
HARBOUR HEALTH CENTER		18	1	5%	19
UPMC CHAUTAUQUA AT WCA LABORATORY		18	1	5%	19
MED HEALTH SERVICES		18	1	5%	19
MILLENNIUM PHYSICIAN GROUP LLC		18	1	5%	19
HARBORCHASE OF VERO BEACH		17	2	11%	19
LAB INTERMARKET FACILITY LAB		1	18	95%	19
STATEN ISLAND UNIVERSITY HOSPITAL-POUCH		19			19
EVERLYWELL		12	7	37%	19
STONE WASH CLINICAL LABORATORIES		2	17	89%	19
HEALTHY MINORS, LLC.		19			19
IMA MEDICAL GROUP POINCIANA		11	8	42%	19
MINUTECLINIC DIAGNOSTIC OF RHODE ISLAND, LLC #212		19			19
NEOGENOMICS LABORATORIES INC		19			19
CENTRA CARE – LAKE NONA		3	16	84%	19
MEDCOMP SCIENCES			19	100%	19
METRO KNOXVILLE HMA		17	1	6%	18
XPRESS WELLNESS URGENT CARE			18	100%	18
TOTAL RENAL LABORATORIES INC		13	5	28%	18
INTERCOASTAL MEDICAL GROUP			18	100%	18
ADVENT HEALTH - LAKE MARY PEDIATRICS		12	6	33%	18
ST PETER'S BENDER LABORATORY		18			18
PERSONAL PEDIATRICS		17	1	6%	18
ADVENT HEALTH CENTRA CARE - SAND LAKE		2	16	89%	18
HERITAGE WATERSIDE		18			18
MADISON CORE LABORATORIES		17	1	6%	18
TPCA CLINICAL LABORATORIES		15	3	17%	18
SEVEN RIVERS REGIONAL MEDICAL CENTER		5	13	72%	18
MOORINGS PARK OAKSTONE AT GREY OAKS		17	1	6%	18

# COVID-19: testing by laboratory

Data through Nov 11, 2020 verified as of Nov 12, 2020 at 09:25 AM

Data in this report are provisional and subject to change.

The numbers in the table below represent the number of Florida and non-Florida residents for whom test results were received by the Department of Health. A person can be tested by more than one laboratory and can have both positive and negative results. **Therefore, the sum of the numbers in each column will be larger than the total number of people tested.**

Reporting lab	Inconclusive	Negative	Positive	Percent positive	Total
BETHUNE-COOKMAN UNIVERSITY			18	100%	18
URGENT CARE & WELLNESS CENTER		3	14	82%	17
FLOMEDILAB			17	100%	17
POARCH BANC CREEK INDIANS TRIBAL HEALTH DEPARTMENT			17	100%	17
GOOD SAMARITAN HOSPITAL LABORATORY		14	3	18%	17
LAB CORP		6	11	65%	17
DAVID LAWRENCE CENTER		15	2	12%	17
PHYSICIANS STAT			17	100%	17
ASCENSION ST VINCENT'S PRIMARY CARE			17	100%	17
REDITUS LABORATORIES			17	100%	17
J FRANK AVEY MD		12	5	29%	17
BAYVIEW MEDICAL		17			17
CATHOLIC HEALTH SERVICES REGIONAL LABORATORY		14	3	18%	17
FLORIDA COMMUNITY HEALTH CENTER OF ST. LUCIE		1	16	94%	17
UVMC MICROBIOLOGY		16	1	6%	17
CHIPOLA MEDICAL ASSOCIATES, LLC		12	5	29%	17
FLORIDA PEDIATRIC GROUP		5	12	71%	17
ADVENT HEALTH CENTRA CARE - HUNTERS CREEK			17	100%	17
CLERMONT ADVENTHEALTH CENTRA CARE			17	100%	17
LONG ISLAND JEWISH MED CTR		16	1	6%	17
JACKSON NORTH MEDICAL CENTER		2	15	88%	17
Advent health care center Celebration		16	1	6%	17
CONSOLIDATED LAB SERVICES		8	9	53%	17
TAYLORVILLE FAMILY MEDICINE		12	5	29%	17
LABORATORY ALLIANCE OF CENTRAL NEW YORK		17			17
ADVANCED MEDICAL GROUP			17	100%	17
CLINICAL PATHOLOGY LABORATORIES SOUTHEAST			17	100%	17
BORLAND GROOVER CLINIC	1	15	1	6%	17
GATEWAY CARE CENTER		17			17
MINUTECLINIC, LLC #08366		15	2	12%	17
CHILDREN MED CARE INC		15	1	6%	16
TEN HEALTHCARE		2	14	88%	16
URGENT CARE CLINIC OF LINCOLN		14	2	13%	16
INDIGO MANOR		8	8	50%	16
WALK IN MEDICAL URGENT CARE		16			16
NORTH FLORIDA PEDIATRICS PA - DUVAL		16			16
INTERNATIONAL MEDICAL LABORATORY		16			16
CARENOW URGENT CARE - LAKE MARY			16	100%	16
PEDIATRICS IN BREVARD PA- ROCKLEDGE		11	5	31%	16
PEDIATRIC HEALTH CARE ALLIANCE			16	100%	16
CENTURY CENTER FOR REHABILITATION & HEALING		6	10	63%	16
ANCIENT CITY PEDIATRICS		16			16
PONTE VEDRA GARDENS		16			16
MEDFAST URGENT CARE - TITUSVILLE			16	100%	16
HEALTH CENTRAL HOSPITAL			16	100%	16
FOUNTAIN INN NURSING & REHABILITATION CTR, INC		16			16
SOUTHSIDE HOSPITAL NORTHWELL HEALTH LABORATORY		15	1	6%	16

# COVID-19: testing by laboratory

Data through Nov 11, 2020 verified as of Nov 12, 2020 at 09:25 AM

Data in this report are provisional and subject to change.

The numbers in the table below represent the number of Florida and non-Florida residents for whom test results were received by the Department of Health. A person can be tested by more than one laboratory and can have both positive and negative results. **Therefore, the sum of the numbers in each column will be larger than the total number of people tested.**

Reporting lab	Inconclusive	Negative	Positive	Percent positive	Total
OAKHURST CENTER		16			16
TRINITY AL SENIOR HOUSING LLC		16			16
XERA MED RESEARCH			16	100%	16
VILLAGE DOCTORS OF KEYSTONE		15	1	6%	16
CENTRA CARE - DR. PHILLIPS		1	14	93%	15
ALL FLORIDA FAMILY & SPORTS MEDICINE		14	1	7%	15
MINUTE CLINIC INCORPORATE		12	3	20%	15
ORLANDO HEALTH		2	13	87%	15
CLYDE E LASSEN STATE VETERANS NURSING HOME		15			15
ASCENSION MEDICAL GROUP			15	100%	15
KEY WEST MEDICAL CENTER	1	14			15
DIATHERIX		13	2	13%	15
UNIVERSITY HOSPITAL		13	2	13%	15
PINNACLES PEDS CARE PA		15			15
MANOR OAKS NURSING & REHAB CENTER		14	1	7%	15
Heritage Healthcare at Tallahassee		15			15
BOZEMAN HEALTH DEACONESS HOSPITAL		12	3	20%	15
JACOBI MEDICAL CENTER		15			15
TGH URGENT CARE – SEMINOLE			15	100%	15
FLORIDA HOSPITAL LABS		6	9	60%	15
FLORIDA MEDICAL CLINIC LLC		15			15
WARDE MEDICAL LABORATORY		11	4	27%	15
University Hills health and Rehabilitation		11	4	27%	15
MARATHON HEALTH FOR LIFE		15			15
ADVENT HEALTH - ZEPHYRHILLS			15	100%	15
WASHINGTON HEIGHTS NYC LAB		14	1	7%	15
WIREGRASS DIRECT PRIMARY CARE PLLC		13	2	13%	15
MILTON 4707		15			15
MEDFAST URGENT CARE CENTERS LLC			15	100%	15
FAST TRACK URGENT CARE CENTER - TYRONE			15	100%	15
JAMAICA HOSPITAL MEDICAL CENTER		14			14
ADVENT HEALTH - LAKE NONA		13	1	7%	14
BROOKWOOD BAPTIST MEDICAL CENTER		13	1	7%	14
OKEECHOBEE HEALTHCARE FACILITY			14	100%	14
PROVISTA DIAGNOSTICS, INC		14			14
POLK CHD BARTOW		13	1	7%	14
AFTER HOURS PEDIATRICS			14	100%	14
LAKELAND NURSING AND REHABILITATION CENTER			14	100%	14
TRI-COUNTY NURSING HOME		14			14
PHARMCO RX		13	1	7%	14
MEDEMERGE		13	1	7%	14
PEDIATRICS IN BREVARD PA		7	7	50%	14
BARRY UNIVERSITY STUDENT HEALTH SERVICES		9	5	36%	14
FLORIDA HEALTH CARE DELAND			14	100%	14
DELTONA HEALTH CARE		7	7	50%	14
ASURANCE SCIENTIFIC LABORATORIES		14			14
LINCOLN DIAGNOSTIC LAB		14			14

# COVID-19: testing by laboratory

Data through Nov 11, 2020 verified as of Nov 12, 2020 at 09:25 AM

Data in this report are provisional and subject to change.

The numbers in the table below represent the number of Florida and non-Florida residents for whom test results were received by the Department of Health. A person can be tested by more than one laboratory and can have both positive and negative results. **Therefore, the sum of the numbers in each column will be larger than the total number of people tested.**

Reporting lab	Inconclusive	Negative	Positive	Percent positive	Total
NEW YORK PRESBYTERIAN - ALLEN HOSPITAL		14			14
WESTPAC LABS		1	13	93%	14
MARTIN ACQUISITION 1 LLC DBA		14			14
BAY VUE NURSING AND REHABILITATION CENTER		14			14
NORTH CAROLINA DEPARTMENT OF HEALTH & HUMAN SERVICES			14	100%	14
OCALA FAMILY MEDICAL CENTER		11	3	21%	14
ST CATHERINE OF SIENA HOSPITAL		13			13
MIDWAY PRIMARY CARE, LLC		13			13
ESCAMBIA COMMUNITY CLINIC		2	11	85%	13
SILVERCREST HEALTH AND REHABILITATION CENTER		13			13
IN-OFFICE LAB		12	1	8%	13
FLORIDA HEALTH CARE PLAN INC		2	11	85%	13
PORT CHARLOTTE REHABILITATION CENTER		13			13
AURORA DIAGNOSTICS		2	11	85%	13
CLINICAL LABORATORY SERVICES			13	100%	13
MINUTE CLINIC, LLC DBA MINUTECLINIC #4505		12	1	8%	13
THE COMMONWEALTH OF MASSACHUSETTS			13	100%	13
VILLAGE ON THE ISLE		12	1	8%	13
CALHOUN LIBERTY HOSPITAL			13	100%	13
ADVANCED URGENT CARE		11	2	15%	13
WEDGEWOOD HEALTHCARE CENTER		10	3	23%	13
CARESPOT OF NOCATEE			13	100%	13
WINTER GARDEN REHAB AND NURSING CENTER		13			13
GRAMERCY PARK URGENT CARE		13			13
BOULEVARD REHABILITATION CENTER			13	100%	13
PruittHealth Panama City		13			13
FLORIDA STATE HOSPITAL			13	100%	13
CARESPOT		1	12	92%	13
ANDALUSIA HEALTH		7	6	46%	13
SOUTHEAST FAMILY HEALTHCARE CENTER			13	100%	13
ERIC C MARSHAL MD, PC DBA MINUTECLINIC		12	1	8%	13
OPIS ISLAND LAKE CENTER		13			13
ALLEGRO		13			13
FHMG- FLORIDA HOSPITAL MEDICAL GROUP		9	4	31%	13
PREMISE HEALTH MIA			13	100%	13
PINELLAS COUNTY JAIL			13	100%	13
THE CANOPY AT HARPER LAKE	1		12	92%	13
ATLANTIC URGENT CARE			12	100%	12
DCH REGIONAL MEDICAL CENTER LABORATORY		12			12
CLEVELAND CLINIC			12	100%	12
WEST ISLIP URGENT CARE		12			12
GLEN OAKS HEALTH AND REHABILITATION CENTER			12	100%	12
DYNAMIC DNA LAB		1	11	92%	12
FLORIDA DEPARTMENT OF HEALTH IN HILLSBOROUGH COUNTY			12	100%	12
HUDSON VALLEY HOSPITAL CENTER LABORATORY		11	1	8%	12
CL BRUMBACK PRIMARY CARE CLINIC LANTANA			12	100%	12
GRACE PEDIATRICS		6	6	50%	12

# COVID-19: testing by laboratory

Data through Nov 11, 2020 verified as of Nov 12, 2020 at 09:25 AM

Data in this report are provisional and subject to change.

The numbers in the table below represent the number of Florida and non-Florida residents for whom test results were received by the Department of Health. A person can be tested by more than one laboratory and can have both positive and negative results. **Therefore, the sum of the numbers in each column will be larger than the total number of people tested.**

Reporting lab	Inconclusive	Negative	Positive	Percent positive	Total
LEON CHD		12			12
HELIX DIAGNOSTICS			12	100%	12
NORTH CENTRAL BRONX HOSPITAL		11	1	8%	12
NOVANT HEALTH GOHEALTH URGENT CARE-HARRISBURG		5	7	58%	12
INDIAN RIVER MEDICAL CENTER		11	1	8%	12
NORTH FLORIDA PEDIATRICS		11	1	8%	12
FLORIDA DEPT OF HEALTH		4	8	67%	12
ISLAND URGENT CARE PLLC		12			12
HEALTHFIRST ADVENT HEALTH CENTRA CARE COCOA BEACH			12	100%	12
NAPLES GREEN VILLAGE		12			12
AMERICAN ESOTERIC LABORATORIES			12	100%	12
PARKWEST MEDICAL CENTER		10	2	17%	12
SRMC AVALON		9	3	25%	12
IREPERTOIRE_MOL_LAB		12			12
HOLLEY-NAVARRE MEDICAL CLINIC		5	7	58%	12
HUNT CLUB MEDICAL		11	1	8%	12
APPLE DIAGNOSTICS LAB		5	7	58%	12
SHELBY COUNTY HEALTH CARE CORPORATION		9	3	25%	12
LIFE CARE OF PORT SAINT LUCIE		3	9	75%	12
NO NAME		8	4	33%	12
VPA PC LAB		12			12
GRAND VILLA OF ST PETERSBURG		11	1	8%	12
ADVENT HEALTH CENTRA CARE - APOPKA NORTH		10	2	17%	12
ST. JUDES LABORATORIES		12			12
CANTON-POTSDAM HOSPITAL LABORATORY		12			12
CHARTER SENIOR LIVING OF PANAMA CITY BEACH		12			12
CAPE REGIONAL MEDICAL CENTER		12			12
FELICIDAD MEDICAL CENTER			12	100%	12
ISLAND URGENT CARE PLLC DBA AFC URGENT CARE		11	1	8%	12
ZON BEACHSIDE LLC		9	3	25%	12
FLORIDA DEPARTMENT OF HEALTH IN LAKE COUNTY		5	7	58%	12
PRACTICE MANAGEMENT OF AMERICA, INC.		1	11	92%	12
LEVY COUNTY DEPARTMENT OF HEALTH		12			12
BROWARD DIALYSIS			12	100%	12
MI2297090CV HOLLAND-23D2189684		12			12
EXCEL PEDIATRICS			11	100%	11
SHELBY BAPTIST MEDICAL CENTER		6	5	45%	11
PHYSICIANS PRIMARY CARE OF SOUTHWEST FLORIDA		9	2	18%	11
COMMUNITY HEALTH CENTERS OF PINELLAS INC			11	100%	11
JOHNS HOPKINS CHILDREN'S HOSPITAL			11	100%	11
HEALTH CARE DISTRICT OF PALM BEACH COUNTY MAIN OFFICE		1	10	91%	11
NEWYORK-PRESBYTERIAN/ LAWRENCE HOSPITAL LABORATORY		10	1	9%	11
CORE LABORATORY		1	10	91%	11
DALE MEDICAL CENTER		7	4	36%	11
MAUREEN OROURKE-FUTEY			11	100%	11
PALM BEACH PATHOLOGY		9	2	18%	11
GOLDEN GLADES NURSING & REHABILITATION CTR		11			11



# COVID-19: testing by laboratory

Data through Nov 11, 2020 verified as of Nov 12, 2020 at 09:25 AM

Data in this report are provisional and subject to change.

The numbers in the table below represent the number of Florida and non-Florida residents for whom test results were received by the Department of Health. A person can be tested by more than one laboratory and can have both positive and negative results. **Therefore, the sum of the numbers in each column will be larger than the total number of people tested.**

Reporting lab	Inconclusive	Negative	Positive	Percent positive	Total
WALGREEN EASTERN CO, INC		11			11
FHCP-PORT ORANGE		3	8	73%	11
PEDIATRIC SPECIALISTS MEDICAL GROUP	1	10			11
RIVERHEAD URGENT CARE		11			11
WINTER PARK CARE AND REHABILITATION			11	100%	11
SNH BRFL TENANT LLC		11			11
CARITHERS PEDIATRIC GROUP		6	5	45%	11
ST ELIZABETH MEDICAL CENTER LABORATORY		10	1	9%	11
THE TERRACE OF SAINT CLOUD		9	2	18%	11
PROHEALTH MEDICAL CLINIC			11	100%	11
FUNGAL REFERENCE LABORATORY		11			11
PLAINVIEW URGENT CARE		10	1	9%	11
TREASURE COAST URGENT CARE			11	100%	11
COOPER FAMILY MEDICAL, PLLC		11			11
BENTON HOUSE OF PORT ORANGE		8	3	27%	11
CARE FAST MURABELLA		7	4	36%	11
TARPON POINT NURSING AND REHABILITATION CENTER		11			11
CHILDREN'S MEDICAL CENTER			11	100%	11
PROMEDICA LABORATORIES		10	1	9%	11
REDI-MED WALK-IN FAMILY CARE			11	100%	11
FG RAPID RESULTS		11			11
EPIPHANY HEALTH		6	5	45%	11
BROOKLYN HOSPITAL CENTER DOWNTOWN CAMPUS		11			11
SOLARIS SENIOR LIVING VERO BEACH		11			11
WALGREEN		3	8	73%	11
HOBDARI FAMILY HEALTH LLC		8	3	27%	11
ADVENT HEALTH CENTRA CARE - LAKE BUENA VISTA			11	100%	11
PREMIER URGENT CARE OF BREVARD LLC			11	100%	11
PRATTVILLE BAPTIST HOSPITAL		9	1	10%	10
HCR MANORCARE		10			10
ADVENTHEALTH CENTRA CARE COLONIAL TOWN			10	100%	10
BROWARD HEALTH CARE			10	100%	10
ST VINCENT'S EAST		9	1	10%	10
ADVENT HEALTH CENTRA CARE - SOUTH ORANGE		8	2	20%	10
AVANTE ST CLOUD		7	3	30%	10
STETSON UNIVERSITY STUDENT HEALTH CENTER		1	9	90%	10
FINLAY C. LABORATORY		3	7	70%	10
FAMILY CARE CENTER OF ARLINGTON		9	1	10%	10
UMHC/SYLVESTER AT KENDALL		1	9	90%	10
AFC URGENT CARE SEMINOLE			10	100%	10
URGENT CARE WEST CLINIC		8	2	20%	10
PEDIATRIC HEALTH CARE ALLIANCE, P.A.			10	100%	10
DMH STEINHATCHEE FAMILY MEDICINE		8	2	20%	10
BAPTIST HEALTH - WOLFSON			10	100%	10
SOLARIS HEALTHCARE LAKE BENNET		8	2	20%	10
APPALACHIAN REGIONAL HEALTHCARE SYSTEM		10			10
VILLA OF KINGS AND QUEENS OF DELRAY		10			10

# COVID-19: testing by laboratory

Data through Nov 11, 2020 verified as of Nov 12, 2020 at 09:25 AM

Data in this report are provisional and subject to change.

The numbers in the table below represent the number of Florida and non-Florida residents for whom test results were received by the Department of Health. A person can be tested by more than one laboratory and can have both positive and negative results. **Therefore, the sum of the numbers in each column will be larger than the total number of people tested.**

Reporting lab	Inconclusive	Negative	Positive	Percent positive	Total
NEW JERSEY DEPARTMENT OF HEALTH COMMUNICABLE DISEASE SERVICE		3	7	70%	10
BAPTIST MEDICAL CENTER EAST		8	2	20%	10
COMMUNITY HEALTH CENTER		2	8	80%	10
ADVENT HEALTH - ALTAMONTE SPRINGS		8	2	20%	10
NAPHCARE, INC.			10	100%	10
UNION MEDICAL CARE		10			10
SPRING HILL HEALTH AND REHABILITATION CENTER		6	4	40%	10
AMA MEDICAL GROUP LLC		10			10
MHHS All Lab Subsection		10			10
LAKE BALDWIN CBOC		9	1	10%	10
CREATIVE TESTING SOLUTIONS		3	7	70%	10
ACADIAN DIAGNOSTIC LABORATORIES		8	2	20%	10
LAKELAND REGIONAL HEALTH - PWC/OB			10	100%	10
MEDICAL LABORATORY DIAGNOSTICS			10	100%	10
PINELLAS COUNTY HEALTH DEPARTMENT		2	8	80%	10
EAST NEW YORK DIAGNOSTIC AND TREATMENT		10			10
COVANCE CENTRAL LABORATORY			10	100%	10
BEAUMONT LABORATORY			10	100%	10
ST JOSEPH HOSPITAL		9	1	10%	10
NORTH OKALOOSA PHYSICIAN GROUP		10			10
NULL		10			10
CBC LAB		3	7	70%	10
LAKE MARY KIDS CENTRA CARE			10	100%	10
LEHIGH VALLEY HOSPITAL		3	7	70%	10
EMERALD COAST HOSPICE - CRESTVIEW		10			10
GLEN COVE HOSPITAL		10			10
REGENCY SQUARE MALL - SEARS		1	9	90%	10
ROCKLEDGE		1	9	90%	10
PALMS MEDICAL GROUP - LAKE CITY WEST		3	7	70%	10
LAKE NONA MEDICAL SERVICES		3	7	70%	10
AMMON ANALYTICAL LABORATORIES		10			10
COQUINA CENTER		8	1	11%	9
VILLAGE PLACE HEALTH AND REHAB		9			9
UNAVAILABLE/UNKNOWN/NO INFORMATION FOUND			9	100%	9
NO FLORIDA PEDIATRICS, PA - BRADFORD		8	1	11%	9
SUNCOAST URGENT CARE			9	100%	9
MORTON PLANT MEASE			9	100%	9
WATERMARK LAKE POINTE WOODS LLC		9			9
CHEMISYS LABORATORIES		1	8	89%	9
CARENOW URGENT CARE-MT JULIET		8	1	11%	9
VILLA MARIA WEST SKILLED NURSING FACILITY		9			9
BROOKDALE PALMER RANCH	1	8			9
BELLEVUE HOSPITAL CENTER DEPARTMENT		9			9
SOLARIS HEALTHCARE MERRITT ISLAND		8	1	11%	9
UAH STUDENT HEALTH CENTER		7	2	22%	9
GCPM MANUAL MICROBIOLOGY		1	8	89%	9
IQBAL A FARUQUI MD		7	2	22%	9

# COVID-19: testing by laboratory

Data through Nov 11, 2020 verified as of Nov 12, 2020 at 09:25 AM

Data in this report are provisional and subject to change.

The numbers in the table below represent the number of Florida and non-Florida residents for whom test results were received by the Department of Health. A person can be tested by more than one laboratory and can have both positive and negative results. **Therefore, the sum of the numbers in each column will be larger than the total number of people tested.**

Reporting lab	Inconclusive	Negative	Positive	Percent positive	Total
COLORADO DEPARTMENT OF HEALTH LABORATORY SERVICES DIVISION			9	100%	9
MOUNT DORA PEDIATRICS		8	1	11%	9
BLOUNT MEMORIAL HOSPITAL		8	1	11%	9
OMNI			9	100%	9
MEDEX REGIONAL LABORATORIES LLC		1	8	89%	9
GADSDEN REGIONAL MEDICAL CENTER		9			9
AIM LABORATORIES			9	100%	9
PRECISION GENETICS			9	100%	9
MASSACHUSETTS GENERAL HOSPITAL		1	8	89%	9
ARBOR OAKS AT TYRONE	1	8			9
FIRST CHOICE PEDIATRICS WINTER SPRINGS		9			9
REGENEXX TAMPA BAY		8	1	11%	9
MICHIGAN DEPARTMENT OF HEALTH AND HUMAN SERVICES			9	100%	9
ROCKLEDGE FAMILY HEALTH			9	100%	9
TOTTENVILLE CIRCLE URGENT CARE		9			9
BAYONET POINT HOSPITAL			9	100%	9
PATHOGENIUS LABORATORIES		2	7	78%	9
LabCorp L#09258130 M#09258125		6	3	33%	9
SOUTHEASTERN LABORATORY			9	100%	9
EMERALD COAST PEDIATRICS			9	100%	9
Maury Regional Hospital		6	3	33%	9
NORTH FLORIDA INTEGRATIVE MEDICINE		5	4	44%	9
STATEN ISLAND UNIVERSITY HOSPITAL		9			9
SIGNATURE HEALTHCARE OF ORANGE PARK		9			9
BOND CLINIC		3	6	67%	9
PALMETTO FAMILY HEALTHCARE			9	100%	9
MAITLAND PRIMARY CARE		9			9
CITRUS NURSING CENTER LLC		9			9
TMH PHYSICIAN PARTNERS - MONTICELLO		8	1	11%	9
CONSULATE HEALTH CARE SAFETY HARBOR		7	2	22%	9
RIVERSIDE MEDICAL GROUP		8	1	11%	9
HARBOUR ISLAND PEDIATRICS		6	3	33%	9
ECOLAB GROUP		4	5	56%	9
ST JAMES HEALTH AND REHABILITATION CENTER		9			9
REGENTS PARK OF BOCA RATON		9			9
HARMONY HEALTH OPCO, LLC		9			9
DOCTOR’S IN-HOUSE LAB/COMMUNITY HEALTH CENTERS OF PINELLAS – CLEARWATE			8	100%	8
METHODIST MEDICAL CENTER		6	2	25%	8
FAMILY HEALTH CENTERS OF SWF LABS		1	7	88%	8
MICHIGAN DEPARTMENT OF COMMUNITY HEALTH		1	7	88%	8
FLORIDA HOSPITAL WINTER GARDEN		7	1	13%	8
LAKE CITY VA MEDICAL CENTER			8	100%	8
UNIVERSITY MEDICAL CENTER		8			8
ST. JOSEPH HOSPITAL AND HEALTH CARE INC.			8	100%	8
LITTLE NECK URGENT CARE		8			8
GENEUS DIAGNOSTICS			8	100%	8
DOCTOR'S IN HOUSE LAB			8	100%	8

# COVID-19: testing by laboratory

Data through Nov 11, 2020 verified as of Nov 12, 2020 at 09:25 AM

Data in this report are provisional and subject to change.

The numbers in the table below represent the number of Florida and non-Florida residents for whom test results were received by the Department of Health. A person can be tested by more than one laboratory and can have both positive and negative results. **Therefore, the sum of the numbers in each column will be larger than the total number of people tested.**

Reporting lab	Inconclusive	Negative	Positive	Percent positive	Total
SYLVESTER AT PLANTATION LABORATORY		7	1	13%	8
VETERAN AFFAIRS MEDICAL CENTER - JAMES J PETERS		6	2	25%	8
ADVENT HEALTH - KISSIMMEE			8	100%	8
ACCESS 365 URGENT CARE		6	2	25%	8
MEDEXPRESS URGENT CARE - GOLDEN GATE			8	100%	8
ROBERT WOOD JOHNSON HOSPITAL		7	1	13%	8
MEDEXPRESS URGENT CARE OF BOYNTON BEACH LLC		1	7	88%	8
EXECUTIVE MEDICAL SERVICES		8			8
Cleveland Clinic Laboratories		4	4	50%	8
DEVELOPMENTAL DISABILITIES DEFENDANT PROGRAM		8			8
CIAN DIAGNOSTICS			8	100%	8
MAGNOLIA PEDIATRICS		2	6	75%	8
HOLY NAME MEDICAL CENTER	1	6	1	13%	8
FHCP-ORANGE CITY			8	100%	8
DOCTORS URGENT CARE LLC			8	100%	8
ATLANTIC CONSOLIDATED LABORATORY		8			8
LIFE CARE CITRUS COUNTY			8	100%	8
BOCA RATON REGIONAL HOSPITAL LAB			8	100%	8
WILLOW BROOKE COURT AT INDIAN RIVER ESTATES		8			8
UNIVERSITY LAB			8	100%	8
JX REF LAB			8	100%	8
BRYAN WHITFIELD MEMORIAL HOSPITAL		6	2	25%	8
MEDRITE URGENT CARE		1	7	88%	8
CAREHERE- LCS LEESBURG			8	100%	8
LONG ISLAND JEWISH VALLEY STREAM		8			8
URGENT CARE NEW SMYRNA BEACH			8	100%	8
ARNOT OGDEN MEDICAL CENTER LABORATORY		8			8
LYSTER ACH FT RUCKER AL		7	1	13%	8
SAMARITAN MEDICAL CENTER		8			8
COLORADO DEPARTMENT OF PUBLIC HEALTH AND ENVIRONMENT			8	100%	8
JUST FOR KIDS PEDIATRICS		2	6	75%	8
BAPTIST OUTPATIENT			8	100%	8
FLAGLER COLLEGE HEALTH SERVICES			8	100%	8
HEALTHMARK REGIONAL HOSPITAL LAB		4	4	50%	8
ALLINA HEALTH - ABBOTT NORTHWESTERN HOSPITAL		5	3	38%	8
X-GENE MOLECULAR LABS		1	7	88%	8
GENE STREET LABORATORIES, LLC		6	2	25%	8
MID-HUDSON VALLEY DIVISION OF WESTCHESTER MEDICAL		8			8
CHIPOLA MEDICAL ASSOCIATES			8	100%	8
WATERCREST SENIOR LIVING ST. LUCIE WEST		8			8
RIVER TOWN DIAGNOSTIC LLC		1	7	88%	8
ADVENTHEALTH EXPRESS CARE			8	100%	8
SILVER CREEK SENIOR LIVING COMMUNITY		8			8
VETERANS AFFAIRS MEDICAL CENTER - OUTPATIENT			7	100%	7
CENTRAL FLORIDA PEDIATRICS		2	5	71%	7
OSPREY VILLAGE AT AMELIA ISLAND LTD		7			7
FLORIDA CLINICAL LAB			7	100%	7

# COVID-19: testing by laboratory

Data through Nov 11, 2020 verified as of Nov 12, 2020 at 09:25 AM

Data in this report are provisional and subject to change.

The numbers in the table below represent the number of Florida and non-Florida residents for whom test results were received by the Department of Health. A person can be tested by more than one laboratory and can have both positive and negative results. **Therefore, the sum of the numbers in each column will be larger than the total number of people tested.**

Reporting lab	Inconclusive	Negative	Positive	Percent positive	Total
LEE COUNTY HEALTH DEPARTMENT		4	3	43%	7
REDMED CLINIC OF ARLINGTON		7			7
NORTH FLORIDA PEDIATRICS - JACKSONVILLE		7			7
COLONY CARE CENTER			7	100%	7
MINUTECLINIC DIAGNOSTIC OF RHODE ISLAND, LLC #590		7			7
VETERANS AFFAIRS MEDICAL CENTER - NEW YORK HARBOR HEALTHCARE SYSTEM		7			7
QUE		4	3	43%	7
LIFE BRITE		6	1	14%	7
HEARTLAND PEDIATRICS OF LAKE PLACID			7	100%	7
MOSOLF PEDIATRICS			7	100%	7
MIDMICHIGAN MEDICAL CENTER			7	100%	7
ST MARK ASSISTED LIVING CENTER		7			7
TRUE HEALTH DIAGNOSTICS		1	6	86%	7
NORTHSHORE UNIVERSITY HEALTHSYSTEM EVANSTON HOSPITAL LAB			7	100%	7
CONNECTDX		2	5	71%	7
DORAL URGENT CARE			7	100%	7
BIOTECH CLINICAL LABORATORIES, INC.			7	100%	7
AVON PARK PEDIATRICS			7	100%	7
NATURE COAST REGIONAL MEDICAL CENTER			7	100%	7
MEDEXPRESS URGENT CARE HUDSON			7	100%	7
ORANGE REGIONAL MEDICAL CENTER LABORATORY		7			7
HEALTH CARE LABORATORY SERVICES		1	6	86%	7
CARENOW URGENT CARE-MADISON		7			7
ARCHBOLD MEMORIAL HOSPITAL/LAB		3	4	57%	7
JOHNS HOPKINS MEDICAL LABORATORIES		1	6	86%	7
MED PLUS FLORENCE		7			7
RICHMOND UNIVERSITY MEDICAL CENTER		6	1	14%	7
RIVER OAKS TREATMENT CENTER			7	100%	7
INTERMOUNTAIN CENTRAL LAB		1	6	86%	7
NORTH PINELLAS CHILDRENS MEDICAL CENTER			7	100%	7
MAINSTREET FAMILY SELECT		1	6	86%	7
EMERALD COAST BEHAVIORAL HOSPITAL		7			7
DIAGNOSTIC CLINIC		6	1	14%	7
MORRIS PARK URGENT CARE		4	3	43%	7
TELEVISIT MALABAR PEDIATRICS			7	100%	7
SURGOINSVILLE PHARMACY		7			7
HARBORCHASE OF WELLINGTON CROSSING		6	1	14%	7
FLORIDA HOSPITAL KISSIMMEE		4	3	43%	7
24/7 PEDIATRIC CARE CENTERS INC		7			7
FAMILY CARE CYPRESS CREEK		1	6	86%	7
BEAUMONT EMERGENCY CENTER			7	100%	7
GULF COAST MEDICAL GROUP		2	5	71%	7
HARMONY CLINIC		1	6	86%	7
DOCTOR'S IN-HOUSE LAB/COMMUNITY HEALTH CENTERS OF PINELLAS -PINELLAS P			7	100%	7
VIRTUA VOORHEES HOSPITAL		5	2	29%	7
THE MINIER URGENT CARE		2	5	71%	7
BAYFRONT HEALTH MEDICAL GROUP		6	1	14%	7



# COVID-19: testing by laboratory

Data through Nov 11, 2020 verified as of Nov 12, 2020 at 09:25 AM

Data in this report are provisional and subject to change.

The numbers in the table below represent the number of Florida and non-Florida residents for whom test results were received by the Department of Health. A person can be tested by more than one laboratory and can have both positive and negative results. **Therefore, the sum of the numbers in each column will be larger than the total number of people tested.**

Reporting lab	Inconclusive	Negative	Positive	Percent positive	Total
SYNIVERSE WELLNESS CENTER		6	1	14%	7
LIFE CARE CENTER OF JACKSONVILLE			7	100%	7
PALMS EDGE		7			7
CORE BIO LABS		5	2	29%	7
ALACHUA			7	100%	7
STEWARD MEDICAL GROUP			7	100%	7
LONG BEACH URGENT CARE		7			7
ORMOND BEACH CENTRA CARE			7	100%	7
THE WOLFF CENTER FOR CHILD & ADOLESCENT HEALTH			7	100%	7
FLORIDA HEALTH CARE PLANS INC			7	100%	7
THE HEALTH CENTER OF PLANT CITY		7			7
GASTROENTEROLOGY ASSOCIATES OF PENSACOLA PA		6	1	14%	7
MCWHORTER SCHOOL OF PHARMACY		7			7
NEMOURS CHILDREN'S PRIMARY CARE			7	100%	7
TOTAL ACCESS URGENT CARE			7	100%	7
OPIS COQUINA CENTER		7			7
UM MILLER SCHOOL OF MEDICINE			7	100%	7
NOVANT HEALTH INPATIENT CARE		2	5	71%	7
MONTEFIORE ST LUKE'S CORNWALL HOSPITAL		6	1	14%	7
PHELPS HOSPITAL LABORATORY		7			7
MINUTE CLINIC DIAGNOSTIC OF VIRGINIA		4	3	43%	7
PARROTT MEDICAL CLINIC			7	100%	7
MAYO CLINIC JACKSONVILLE			7	100%	7
DEPARTMENT OF HEALTH- CITRUS COUNTY			7	100%	7
PATEL MEDICAL VENTURES		6	1	14%	7
UC HEALTH UNIVERSITY HOSPITAL		7			7
ALACHUA COUNTY HEALTH DEPARTMENT			7	100%	7
TITUSVILLE FAMILY PRACTICE		1	5	83%	6
PENSACOLA PEDIATRICS, PA		6			6
PRIMECARE OF DOTHAN-DALEVILLE CLINIC		6			6
DOH JACKSONVILLE CENTRAL LABORATORY		3	3	50%	6
MEDEXPRESS URGENT CARE PALM BEACH GARDENS			6	100%	6
SAINT PETER'S UNIVERSITY HOSPITAL		6			6
EAR NOSE AND THROAT ASSOCIATES OF MANATEE, P.A.		6			6
MERCY HEALTH—MUSKEGON		5	1	17%	6
STATEN ISLAND UNIVERSITY HOSPITAL SEGUINE AVE		6			6
PALMETTO HEALTH ALLIANCE		3	3	50%	6
CHILDRENS MEDICAL ASSOCIATION PA		1	5	83%	6
CARENOW URGENT CARE-BRENTWOOD		4	2	33%	6
JERSEY SHORE MEDICAL CENTER		6			6
CREEKSIDE CARE CENTER			6	100%	6
VRL EUROFINIS		4	2	33%	6
ETHOS LABORATORIES		6			6
LUMADOC HEALTH		4	2	33%	6
OHIO CVS STORES, LLC DBA		6			6
PROHEALTH MED		1	5	83%	6
TRI COUNTY NURSING HOME		6			6

# COVID-19: testing by laboratory

Data through Nov 11, 2020 verified as of Nov 12, 2020 at 09:25 AM

Data in this report are provisional and subject to change.

The numbers in the table below represent the number of Florida and non-Florida residents for whom test results were received by the Department of Health. A person can be tested by more than one laboratory and can have both positive and negative results. **Therefore, the sum of the numbers in each column will be larger than the total number of people tested.**

Reporting lab	Inconclusive	Negative	Positive	Percent positive	Total
BULLS HEAD URGENT CARE		6			6
CARDIOLOGY AND MEDICINE ASSOCIATES		4	2	33%	6
ORANGE BLOSSOM FAMILY HEALTH		6			6
PALMETTO PEDIATRICS			6	100%	6
NEW YORK METHODIST HOSPITAL		6			6
HEALTH CENTRAL PARK		6			6
HARBORCHASE OF NAPLES		6			6
BAPTIST HEALTH			6	100%	6
PALM BEACH PEDIATRICS			6	100%	6
SAMARITAN HOSPITAL LABORATORY		6			6
VALLEY IMMEDIATE CARE		5	1	17%	6
ENIGMA DIAGNOSTIC, INC.			6	100%	6
ARLINGTON OF NAPLES		6			6
MONTEFIORE NYACK HOSPITAL AFFILIATED LABORATORY		6			6
SOUTH CAROLINA DEPARTMENT OF HEALTH			6	100%	6
PUBLIC HEALTH LAB		6			6
JFK MEDICAL CENTER NORTH LAB			6	100%	6
NORTHERN WESTCHESTER HOSPITAL LABORATORY		5	1	17%	6
PENN MEDICINE PRINCETON MEDICAL CENTER		6			6
MARQUES PEDIATRICS			6	100%	6
LAB UNKNOWN		6			6
JA POC MANUAL SUBSECTION		6			6
GENETIC TECHNOLOGICAL INNOVATIONS			6	100%	6
CAPITAL HEALTH PLAN LABORATORIES			6	100%	6
FLORIDA MEDICAL SPECIALISTS		2	4	67%	6
THE VILLAGES REGIONAL HOSPITAL FREESTANDING		3	3	50%	6
AARK LABORATORY		6			6
SAMANTHA WILSON CARE CENTER		6			6
STUART REHABILITATION AND HEALTHCARE		2	4	67%	6
RAINBOW PEDIATRIC CENTER			6	100%	6
MERCY MEDICAL CENTER		3	3	50%	6
FLORIDA WOMAN CARE LABORATORY			6	100%	6
CAREWELL 301 - WARWICK			6	100%	6
GRACE REHABILITATION CENTER OF VERO BEACH		4	2	33%	6
CALADIUM PEDIATRICS		5	1	17%	6
UNIVERSITY OF WASHINGTON MEDICAL CENTER			6	100%	6
MARY IMOGENE BASSETT HOSPITAL COOPERSTOWN		6			6
CHAUTAUQUA REHABILITATION AND NURSING CENTER		5	1	17%	6
UNION MEDICAL CARE PLLC		6			6
PROHEALTH CARE ASSOCIATES MOBILE		4	2	33%	6
BETH ISRAEL DEACONESS MEDICAL CENTER			6	100%	6
BROWNWOOD CARE CENTER			6	100%	6
WILDLIGHT LAB			6	100%	6
NEMOURS CHILDREN'S URGENT CARE, ORLANDO - WATERFORD LAKES			6	100%	6
MISSION OAKS ASSISTED LIVING		6			6
ISLAND DOCTORS			6	100%	6
INTERSCIENCE DIAGNOSTIC LABORATORY		6			6

# COVID-19: testing by laboratory

Data through Nov 11, 2020 verified as of Nov 12, 2020 at 09:25 AM

Data in this report are provisional and subject to change.

The numbers in the table below represent the number of Florida and non-Florida residents for whom test results were received by the Department of Health. A person can be tested by more than one laboratory and can have both positive and negative results. **Therefore, the sum of the numbers in each column will be larger than the total number of people tested.**

Reporting lab	Inconclusive	Negative	Positive	Percent positive	Total
WELLMED AT PORT ST LUCIE WEST		5	1	17%	6
TUKA PEDIATRICS		1	5	83%	6
TAMIAMI LAB MILLENIUM			6	100%	6
LAKEVIEW HEALTH SYSTEMS			6	100%	6
INNOVATIVE RESEARCH OF WEST FLORIDA		5	1	17%	6
CENTERSTONE OF FLORIDA☐		5	1	17%	6
JACKSONVILLE BEACH PEDIATRIC CARE CENTER☐		6			6
WATAUGA MEDICAL CENTER		4	2	33%	6
CAREMED INTERNAL MEDICINE			6	100%	6
ARCPOINTS LABS		6			6
ADVENT HEALTH - CARROLLWOOD			6	100%	6
ISLAND COAST PEDIATRICS IN-HOUSE LAB		6			6
MIDWAY SPECIATLY CARE CENTER		1	5	83%	6
LAWTON CHILES HEALTH CENTER		1	5	83%	6
METROPOLITAN HOSPITAL CENTER		6			6
MARKET STREET VIERA		6			6
BAYCARE ALLIANT HOSPITAL			6	100%	6
DOH-TAMPA BRANCH LABORATORY (MLK BLVD)		3	3	50%	6
DARDEN WELLNESS CENTER		5	1	17%	6
FLORIDA CENTER FOR DERMATOLOGY LABORATORY			6	100%	6
CENTRAL FLORIDA HEALTH CARE INC			6	100%	6
DOCTORS CLINICAL LABORATORY, INC		5	1	17%	6
ONEIDA HEALTHCARE CENTER		6			6
COLLIER COUNTY HEALTH DEPT.		4	2	33%	6
COASTAL INTERNAL MEDICINE		6			6
BROWARD COUNTY HEALTH DEPT.			5	100%	5
TOWERS HOME CARE☐		5			5
THOMAS JEFFERSON UNIVERSITY HOSPITAL		4	1	20%	5
WADSWORTH CENTER - DAVID AXELROD INSTITUTE		5			5
INTERNAL MEDICINE SPECIALISTS			5	100%	5
WOODHULL MEDICAL AND MENTAL HEALTH CTR		5			5
BRIDGEVIEW CENTER LLC☐		4	1	20%	5
SEMINOLE SPORTS AND FAMILY MEDICINE		5			5
LUXOR SCIENTIFIC LLC			5	100%	5
URGENT CARE OF LONGWOOD			5	100%	5
GOOD SAMARITAN SOCIETY OF DAYTONA		5			5
WEST PACIFIC MEDICAL LABORATORY			5	100%	5
SPRINGS AT LAKE POINTE WOODS		5			5
EMERGENCY MEDICAL CENTER			5	100%	5
Bayside Health and Rehabilitation		5			5
TROPICANA			5	100%	5
VILLAGE PEDIATRICS LLC		5			5
PEDIATRIC HEALTH CARE ALLIANCE PA			5	100%	5
PALM GARDEN OF JACKSONVILLE☐		5			5
HEALTHPARK MEDICAL CENTER ABG LAB		5			5
SONORA QUEST LABORATORIES			5	100%	5
JACKSON CLINIC PA,THE		2	3	60%	5

# COVID-19: testing by laboratory

Data through Nov 11, 2020 verified as of Nov 12, 2020 at 09:25 AM

Data in this report are provisional and subject to change.

The numbers in the table below represent the number of Florida and non-Florida residents for whom test results were received by the Department of Health. A person can be tested by more than one laboratory and can have both positive and negative results. **Therefore, the sum of the numbers in each column will be larger than the total number of people tested.**

Reporting lab	Inconclusive	Negative	Positive	Percent positive	Total
PEDIATRICS OF ALTAMONTE		5			5
BAPTIST HEALTH - TOWN CENTER			5	100%	5
ST CHARLES HOSPITAL LABORATORY		5			5
HEALTH PARK CARE CENTER		5			5
SCHOOL OF PHARMACY AND PHARMACEUTICAL		5			5
Solaris Healthcare Coconut Creek		5			5
OCEAN REEF MEDICAL CENTER			5	100%	5
GUTHRIE MEDICAL GROUP LABORATORIES		5			5
HEALTH NETWORK LABORATORIES		4	1	20%	5
PRECISION DIAGNOSTICS INC - NJ		5			5
THE CLINIC PREMISE HEALTH			5	100%	5
TEXAS MEDCLINIC			5	100%	5
UNILAB		2	3	60%	5
XRL SXF REF LAB		5			5
ManorCare Health Services-Palm Harbor		5			5
PRECISION LABS LLC		2	3	60%	5
MANATEE PEDIATRICS			5	100%	5
INSTITUTE OF PATHOLOGY KINGS COUNTY		5			5
BASSETTI & ASSOCIATES, MD, PA			5	100%	5
LUCID DIAGNOSTICS LABS			5	100%	5
ADVENT HEALTH EXPRESS CARE			5	100%	5
NORTHERN DUTCHESS HOSPITAL LABORATORY		5			5
FRANCES WARDE MEDICAL LABORATORY		2	3	60%	5
COMMUNITY HEALTH OF SOUTH FLORIDA			5	100%	5
CONCENTRA			5	100%	5
LINCOLN MEDICAL AND MENTAL HEALTH CENTER		5			5
RIVER CITY PRIMARY AND URGENT CARE			5	100%	5
ELLIS HOSPITAL LABORATORY		5			5
BIOTECH			5	100%	5
FINLAY		1	4	80%	5
FREEDOM SQUARE NURSING CENTER			5	100%	5
CHILDREN'S HOSPITAL OF PHILADELPHIA		5			5
AEL KNOXVILLE			5	100%	5
NORTHWESTERN MEMORIAL HOSPITAL			5	100%	5
MERCY MEDICAL URGENT CARE CENTER INC		2	3	60%	5
TEXAS DEPARTMENT OF STATE HEALTH SERVICES		2	3	60%	5
ST VINCENT'S CHILTON		4	1	20%	5
FLORIDA HOSPITAL LAKE MARY		5			5
LPG PEDIATRICS AT PAGE FIELD		5			5
SOLARIS SENIOR LIVING OF MERRITT ISLAND		5			5
MEDICAL CENTER OF BLOUNTSTOWN			5	100%	5
UPMC HEALTH SYSTEM		4	1	20%	5
REDI-MED WALK IN FAMILY CLINIC			5	100%	5
CRANE CENTER		4	1	20%	5
PHYSICIAN ASSOCIATES		4	1	20%	5
TANNER MEDICAL CENTER EAST AL		5			5
FORT SANDERS REGIONAL LABORATORY		5			5

# COVID-19: testing by laboratory

Data through Nov 11, 2020 verified as of Nov 12, 2020 at 09:25 AM

Data in this report are provisional and subject to change.

The numbers in the table below represent the number of Florida and non-Florida residents for whom test results were received by the Department of Health. A person can be tested by more than one laboratory and can have both positive and negative results. **Therefore, the sum of the numbers in each column will be larger than the total number of people tested.**

Reporting lab	Inconclusive	Negative	Positive	Percent positive	Total
GENESIS		4	1	20%	5
MINUTECLINIC, LLC, DBA MINUTECLINIC #2544		5			5
MINUTECLINIC DIAGNOSTIC OF PA, LLC (1036)		4	1	20%	5
PENINSULA CARE AND REHABILITATION CENTER			5	100%	5
BROOKDALE CLERMONT			5	100%	5
COOPER HOSPITAL/UNIVERSITY MEDICAL		5			5
MINUTECLINIC DIAGNOSTIC OF PENNSYLVANIA, LLD #1545		5			5
MEDEXPRESS URGENT CARE- WEST TAMPA			5	100%	5
MOLECULAR PATHOLOGY LABORATORY			5	100%	5
WEST		2	3	60%	5
BEACH HOUSE		5			5
BLOUNTSTOWN HEALTH & REHAB CENTER			5	100%	5
MONROE COUNTY HOSPITAL		4	1	20%	5
APOLLOMDX LABS		1	4	80%	5
RIVERVIEW REGIONAL MEDICAL CENTER		5			5
THE TRADITION OF THE PALM BEACHES		5			5
BOCA VIPEDIATRICS			5	100%	5
OMNICARE PHARMACY OFTEXAS 1, LP DBA OMNICARE		5			5
PATHGROUP LABS, LLC		4	1	20%	5
PARAMOUNT WALK-IN CLINIC		1	4	80%	5
North Lake Care Center		5			5
NELSON BIOLOGICAL			5	100%	5
CLEVELAND CLINIC MARTIN HEALTH NURSING & RESTORATIVE		5			5
NORTH FLORIDA PEDIATRICS JASPER			5	100%	5
ST JOSEPH WOMENS HOSPITAL			5	100%	5
BAYSHORE LABORATORY		4	1	20%	5
ADVENT HEALTH - WINTER HAVEN		1	4	80%	5
ST JOHNS BIOMEDICAL LAB		5			5
BETHESDA HEALTH PHYSICIAN GROUP INC			5	100%	5
HOWARD BEACH URGENT CARE		4			4
Bayside Care Center			4	100%	4
ESOTERIX GENETIC LABORATORIES		4			4
CARE HERE			4	100%	4
CARE CENTERS OF NASSAU		4			4
AZALEA HEALTH		2	2	50%	4
AFTER HOURS PEDIATRICS INC			4	100%	4
IRL MARKET LAB			4	100%	4
UF HEALTH			4	100%	4
ST. CLOUD REGIONAL MEDICAL CENTER		4			4
BAYVIEW CENTER		4			4
ROSEWOOD HEALTH AND REHABILITATION CENTER			4	100%	4
COVENIENT CARE MEDICAL CLINIC			4	100%	4
PECONIC BAY MED CTR		4			4
DIAGNOSTECHS		4			4
CAPE COD HOSPITAL			4	100%	4
GOOD SAMARITAN SOCIETY OF DELAND		1	3	75%	4
MISSOURI DEPARTMENT OF HEALTH AND SENIOR SERVICES			4	100%	4



# COVID-19: testing by laboratory

Data through Nov 11, 2020 verified as of Nov 12, 2020 at 09:25 AM

Data in this report are provisional and subject to change.

The numbers in the table below represent the number of Florida and non-Florida residents for whom test results were received by the Department of Health. A person can be tested by more than one laboratory and can have both positive and negative results. **Therefore, the sum of the numbers in each column will be larger than the total number of people tested.**

Reporting lab	Inconclusive	Negative	Positive	Percent positive	Total
APOLLO HEALTH & REHABILITATION		1	3	75%	4
LATE HOURS URGENT CARE			4	100%	4
THE UNIVERSITY OF VERMONT MEDICAL CENTER		4			4
SOUTHEASTERN REGIONAL MEDICAL CENTER			4	100%	4
PEDIATRICS OF CENTRAL FLORIDA PA	1	3			4
MARION AND BERNARD L SAMSON NURSING CENTER			4	100%	4
IU HEALTH PATHOLOGY			4	100%	4
MEDLABS DIAGNOSTICS		4			4
HENDRY REGIONAL CORPORATE HEALTH			4	100%	4
CAREWELL 202			4	100%	4
CELAL GUROL ERBAY, MD			4	100%	4
BARBARA O'REILLY MD PA		4			4
HUNTINGTON VILLAGE URGENT CARE		4			4
INFECTION CONTROL/ EMPHEALTH		3	1	25%	4
EGL GENETICS DIAGNOSTICS			4	100%	4
PARAMOUNT URGENT CARE INC			4	100%	4
PANCARE HEALTH YOUNGSTOWN			4	100%	4
GENESIS MEDICAL LABORATORY			4	100%	4
WIREGRASS CLINIC LLC		2	2	50%	4
ADVENT HEALTH CENTRA CARE - ORANGE LAKE		1	3	75%	4
EMERGENCY PHYSICIANS MEDICAL CENTER LLC		1	3	75%	4
KANSAS DEPARTMENT OF HEALTH		2	2	50%	4
HUNTINGTON STATION URGENT CARE		4			4
PATHLINE			4	100%	4
GENUS DIAGNOSTICS			4	100%	4
JOE DIMAGGIO CHILDREN'S HOSPITAL		1	3	75%	4
JERICO URGENT CARE		4			4
ROSLYN URGENT CARE		4			4
GNT ASSOCIATES		3	1	25%	4
WYOMING COUNTY COMMUNITY HOSPITAL LABORATORY		4			4
Sunset Lake Health and Rehabilitation Center		4			4
REHABILITATION CENTER OF WINTER PARK			4	100%	4
SONIC REFERENCE LABORATORY			4	100%	4
SOUTHWESTERN REGIONAL MEDICAL CENTER - TULSA		4			4
ECLRS		1	3	75%	4
FAMILY MEDICAL CARE OF PALM BEACH			4	100%	4
FLUSHING HOSPITAL MEDICAL CENTER		3	1	25%	4
SIGNATURE CARE EMERGENCY CENTER		2	2	50%	4
EPN URGENT CARE			4	100%	4
NORTHPORT MEDICAL CENTER LAB		4			4
ELTINGVILLE CIRCLE URGENT CARE		4			4
DTR LABS		3	1	25%	4
MONTEFIORE MEDICAL CENTER LABORATORIES - NORTH		4			4
IMA MEDICAL GROUP		1	3	75%	4
RAINBOW PEDIATRICS			4	100%	4
RESOLVE MOLECULAR DIAGNOSTICS		4			4
SARASOTA MEMORIAL NURSING & REHABILITATION CTR		4			4

# COVID-19: testing by laboratory

Data through Nov 11, 2020 verified as of Nov 12, 2020 at 09:25 AM

Data in this report are provisional and subject to change.

The numbers in the table below represent the number of Florida and non-Florida residents for whom test results were received by the Department of Health. A person can be tested by more than one laboratory and can have both positive and negative results. **Therefore, the sum of the numbers in each column will be larger than the total number of people tested.**

Reporting lab	Inconclusive	Negative	Positive	Percent positive	Total
CENTREX CLINICAL LABS INC		4			4
CELERION			4	100%	4
NEW HAMPSHIRE DEPARTMENT OF HEALTH AND HUMAN SERVICES		3	1	25%	4
SANFORD SOUTH UNIVERSITY		4			4
WAKEMED		1	3	75%	4
BIOTEST PLASMA CENTER		4			4
MAXHEALTH		3	1	25%	4
AUBURN COMMUNITY HOSPITAL		4			4
ERDOX		4			4
LORI MCAULIFFE MD PA			4	100%	4
CRESTWOOD MEDICAL CENTER		4			4
OMNICARE PHARMACY OF TEXAS 1		4			4
CENTRA CARE POINCIANA			4	100%	4
EXPRESS TESTING-ONE			4	100%	4
OSPREY LODGE		4			4
FLORIDA HOSPITAL ALTAMONTE		2	2	50%	4
FISHERMEN'S HOSPITAL			4	100%	4
PASSPORT HEALTH			4	100%	4
GEORGE SAFRAN MD PC		4			4
MIAMI CANCER INSTITUTE			4	100%	4
CARROLL GARDENS URGENT CARE		4			4
ADVANCED DIAGNOSTIC LABORATORY			4	100%	4
INTERMARKET FACILITY			4	100%	4
SOUTHCOR LABORATORY		2	2	50%	4
UNIVERSITY OF CHICAGO MEDICAL CENTER LAB			4	100%	4
PEDIATRIC HEALTHCARE ALLIANCE			4	100%	4
BIO-TECH CLINICAL LABORATORIES			4	100%	4
MONTEFIORE MEDICAL CENTER LABORATORIES - WEILER		3	1	25%	4
CONCENTRA URGENT CARE		1	3	75%	4
MD ANDERSON			4	100%	4
ORANGE COUNTY HEALTH DEPT			4	100%	4
TERRACES OF LAKE WORTH CARE CENTER		4			4
ENGLEWOOD HOSPITAL AND MEDICAL CENTER		1	3	75%	4
Emory L Bennett State Veterans Nursing Home		4			4
ILLINOIS DEPT OF PUBLIC HEALTH LAB - SPRINGFIELD			4	100%	4
WINDSOR REFLECTIONS		4			4
GLENS FALLS HOSPITAL		4			4
FHCP – ORMOND BEACH			4	100%	4
INN AT SARASOTA BAY CLUB,THE		3	1	25%	4
COLUMBIA MEMORIAL HOSPITAL LABORATORY		4			4
FAMILY AND INTERNAL MEDICINE AT AVALON PARK		3	1	25%	4
OKLAHOMA STATE UNIVERSITY DIAGNOSTIC LAB			4	100%	4
FAMILY CARE PARTNERS OF NORTHEAST FLORIDA LLC			4	100%	4
SANTA BARBARA CARE CENTER			4	100%	4
MEMORIAL HEALTH CARE SYSTEMS			4	100%	4
ORLANDO HEALTH PHYSICIAN ASSOCIATES		3	1	25%	4
MEDICAL CENTER AT OCEAN REEF		1	3	75%	4

# COVID-19: testing by laboratory

Data through Nov 11, 2020 verified as of Nov 12, 2020 at 09:25 AM

Data in this report are provisional and subject to change.

The numbers in the table below represent the number of Florida and non-Florida residents for whom test results were received by the Department of Health. A person can be tested by more than one laboratory and can have both positive and negative results. **Therefore, the sum of the numbers in each column will be larger than the total number of people tested.**

Reporting lab	Inconclusive	Negative	Positive	Percent positive	Total
BUFFALO CROSSING HEALTHCARE & REHABILITATION CTR		4			4
MARSHALL MEDICAL CENTER SOUTH LAB		3	1	25%	4
FCHC (OB)-DARWIN SQUARE CTR.			4	100%	4
BAY EDUCATORS WELLNESS CENTER			4	100%	4
COUNTY OF LOS ANGELES			4	100%	4
PENNSYLVANIA DEPARTMENT OF HEALTH BUREAU OF LABORATORIES			4	100%	4
Northwell Lab			4	100%	4
NEW YORK PRESBYTERIAN - LOWER MANHATTAN		4			4
PALM BEACH COUNTY HEALTH DEPARTMENT LABORATORY			4	100%	4
FHMG_FM AND IM AVALON PARK		1	3	75%	4
OSWEGO HOSPITAL LABORATORY		3			3
MAIMONIDES MEDICAL CENTER		3			3
ADVANCED MEDICAL OF NAPLES LLC			3	100%	3
DIAGNOSTIC & CLINICAL CARE SERVICES INC DBA		3			3
BIRMINGHAM VAMC		1	2	67%	3
CONSOLIDATED LABORATORY SERVICES			3	100%	3
CVS			3	100%	3
PALM BEACH CDH - DELRAY BEACH			3	100%	3
CORTLAND COUNTY HEALTH DEPARTMENT		3			3
ESTATES MEDICAL CENTER		2	1	33%	3
BAPTIST PEDIATRICS		3			3
MIAMI CLINICAL RESEARCH CORP			3	100%	3
AVANTE INVERNESS		1	2	67%	3
NORTH BROWARD HOSPITAL DISTRICT HEALTHCARE FOR THE HOMELESS			3	100%	3
ADVENT HEALTH - WESTCHASE ER			3	100%	3
BEEBE MEDICAL CENTER LABORATORY		3			3
WINDERMERE MEDICAL CENTER			3	100%	3
MINUTECLINIC DIAGNOSTICS MEDICAL GROUP		3			3
IOWA DEPARTMENT OF PUBLIC HEALTH			3	100%	3
DOTHAN PEDIATRIC CLINIC			3	100%	3
JOHN T MATHER MEMORIAL HOSPITAL LABORATORY		3			3
HELIX KH UC			3	100%	3
FAMILY MEDICINE AT WATERMAN		3			3
MEDFUSION		2	1	33%	3
JACKSON SOUTH COMMUNITY HOSPITAL LAB			3	100%	3
CAPTAIN JAMES A. LOVELL FEDERAL HEALTHCARE CENTER			3	100%	3
MEDEXPRESS URGENT CARE - JAX ATLANTIC BLVD			3	100%	3
REGIONAL MEDICAL LAB			3	100%	3
SPRING LAKE REHABILITATION CENTER			3	100%	3
ALABAMA DEPARTMENT OF PUBLIC HEALTH		1	2	67%	3
CARENOW URGENT CARE - WINTER SPRINGS		3			3
GENEVA GENERAL HOSPITAL LABORATORY		3			3
KEY WEST URGENT CARE, INC		3			3
COVENANT PEDIATRICS		1	2	67%	3
SJH			3	100%	3
DACH MAIN LAB			3	100%	3
SOFTLAB			3	100%	3

# COVID-19: testing by laboratory

Data through Nov 11, 2020 verified as of Nov 12, 2020 at 09:25 AM

Data in this report are provisional and subject to change.

The numbers in the table below represent the number of Florida and non-Florida residents for whom test results were received by the Department of Health. A person can be tested by more than one laboratory and can have both positive and negative results. **Therefore, the sum of the numbers in each column will be larger than the total number of people tested.**

Reporting lab	Inconclusive	Negative	Positive	Percent positive	Total
CARESPOT-WELLINGTON			3	100%	3
GREATER MOBILE URGENT CARE – SPRINGHILL			3	100%	3
GARCIA MORALES NELSON			3	100%	3
CENTER ONE SURGERY CENTER		2	1	33%	3
CHAMPLAIN VALLEY PHYSICIANS HOSPITAL		3			3
ERIE COUNTY PUBLIC HEALTH CLINICAL		3			3
BARONESS ERLANGER HOSPITAL		3			3
HERNANDO COUNTY FIRE RESCUE DISTRICT		1	2	67%	3
FLORIDA CLINICAL LABORATORY - BIOREFERENCE LABORATORIES		2	1	33%	3
FLORIDA CANCER SPECIALISTS AND RESEARCH		1	2	67%	3
CONSULATE HEATH CARE AT WEST ALTAMONTE			3	100%	3
RHEA MEDICAL CENTER		3			3
MC DIAGNOSTIC OF CONNECTICUT, PC #1960		3			3
INDIANA STATE DEPARTMENT OF HEALTH		1	2	67%	3
RJ LEE GROUP		3			3
BAPTIST OUTPATIENT SERVICES			3	100%	3
NORTHWELL GLEN COVE		3			3
DEACONESS HOSPITAL			3	100%	3
BAPTIST MEMORIAL HEALTH CARE		3			3
NORTHBROOK CENTER FOR□		3			3
MD NOW URGENT CARE - DELRAY WEST			3	100%	3
BORLAND GROOVER		1	2	67%	3
BRENTWOOD SENIOR LIVING AT ST PETE			3	100%	3
BAYLOR ESOTERIC AND MOLECULAR LAB			3	100%	3
ACCESS HEALTH CARE		2	1	33%	3
LAKE VIEW CARE CENTER AT DELRAY		3			3
SCIENTIFIC LABORATORY DIVISION			3	100%	3
MARIANNA HEALTH AND REHABILITATION CENTER		3			3
SEA LEVEL LABS			3	100%	3
CONSULATE HEALTH CARE		1	2	67%	3
CTRS			3	100%	3
MARYLAND STATE DEPT OF HEALTH	2		1	33%	3
NORTHWEST FLORIDA CLINICAL LAB		1	2	67%	3
LONG ISLAND JEWISH FOREST HILLS HOSPITAL		3			3
LEWIS COUNTY MANOR		3			3
State Lab Unspecifd			3	100%	3
PEACEHEALTH LABORATORIES		2	1	33%	3
OHIO STATE UNIVERSITY MEDICAL CENTER			3	100%	3
FLORIDA DEPARMENT OF HEALTH CLAY COUNTY			3	100%	3
NORTHSIDE HOSPITAL		2	1	33%	3
MADISON COUNTY HEALTH DEPARTMENT		3			3
LAHEY CLINIC MEDICAL CENTER			3	100%	3
PRISMA HEALTH MIDLANDS			3	100%	3
LAKESIDE NEUROLOGIC			3	100%	3
DYNACARE LABORATORIES			3	100%	3
ORLANDO REGIONAL HEALTH SERVICES		1	2	67%	3
NORTH SHORE HEMATOLOGY-ONCOLOGY ASSOCIATES, PC		3			3

# COVID-19: testing by laboratory

Data through Nov 11, 2020 verified as of Nov 12, 2020 at 09:25 AM

Data in this report are provisional and subject to change.

The numbers in the table below represent the number of Florida and non-Florida residents for whom test results were received by the Department of Health. A person can be tested by more than one laboratory and can have both positive and negative results. **Therefore, the sum of the numbers in each column will be larger than the total number of people tested.**

Reporting lab	Inconclusive	Negative	Positive	Percent positive	Total
BAPTIST PRIMARY CARE, INC		3			3
SOUTHEASTERN OUTPATIENT SURGERY CENTER		3			3
SIGNATURE CARE PFLUGERVILLE			3	100%	3
PINES NURSING HOME		2	1	33%	3
ROHR HOME		2	1	33%	3
SIGNATURE CARE MONTROSE		2	1	33%	3
PINELLAS PARK HEALTH CENTER - PINELLAS CHD		1	2	67%	3
ANN STORCK CENTER INC		3			3
PALMS WEST HOSPITAL			3	100%	3
SHARP MEMORIAL HOSPITAL MICROBIOLOGY DEPT			3	100%	3
CLEVELAND TENNESSEE HOSPITAL COMPANY		3			3
MID FLORIDA CLINICAL LABORATORY		2	1	33%	3
PATIENT FIRST - ALLENTOWN			3	100%	3
PM PEDIATRICS OF SELDEN		3			3
SURETOX LABORATORY LLC		2	1	33%	3
BRADENTON PHYSICIANS MEDICAL CENTER			3	100%	3
MINUTECLINIC, LLC #03965		3			3
LAFAYETTE NURSING AND REHAB			3	100%	3
SABAL PALMS HEALTH AND REHAB			3	100%	3
QUATRACOR PLLC		3			3
VERMONT DEPARTMENT OF HEALTH		1	2	67%	3
FLORIDA LABORATORY ANALYSIS, LLC			3	100%	3
Walker BaptistMedCtr		2	1	33%	3
SOUTHERN OCEAN MEDICAL CENTER		3			3
NOT INDICATED		1	2	67%	3
NOVANT HEALTH PRESBYTERIAN		2	1	33%	3
VIDANT MEDICAL CENTER			3	100%	3
MELBOURNE FAMILY PRACTICE		2	1	33%	3
MEDICAL CENTER ENTERPRISE			3	100%	3
FIFTH AVENUE PEDIATRICS		2	1	33%	3
RESTORE HEALTH URGENT CARE			3	100%	3
MID FLORIDA PATHOLOGY LLC MOBILE UNIT #4		1	2	67%	3
CITIZENS BAPTIST MEDICAL CENTERS LAB		3			3
WILLIAM A HINTON STATE LABORATORY INSTITUTE		1	2	67%	3
MINUTECLINIC DIAGNOSTIC OF NEW JERSEY, LLC # 7069		3			3
THE LODGE AND REHABILITATION CENTER		3			3
WATSON THERAPEUTICS		1	2	67%	3
MPG JACKSONVILLE ATLANTIC BLVD		1	2	67%	3
TREE HOUSE PEDIATRICS PLLC		3			3
FLORIDA DEPARTMENT OF HEALTH IN MIAMI DADE COUNTY		2	1	33%	3
KETTERING HEALTH			3	100%	3
UNION CITY MANOR NURSING CENTER		3			3
NORTHERN LIGHT LABORATORY		1	2	67%	3
SOUTH NASSAU COMMUNITIES HOSPITAL		2	1	33%	3
MANORCARE NURSING & REHABILITATION CENTER-NAPLES		3			3
KINDRED AT HOME		1	2	67%	3
MONTANA DEPARTMENT OF PUBLIC HEALTH & HUMAN SERVICES			3	100%	3



# COVID-19: testing by laboratory

Data through Nov 11, 2020 verified as of Nov 12, 2020 at 09:25 AM

Data in this report are provisional and subject to change.

The numbers in the table below represent the number of Florida and non-Florida residents for whom test results were received by the Department of Health. A person can be tested by more than one laboratory and can have both positive and negative results. **Therefore, the sum of the numbers in each column will be larger than the total number of people tested.**

Reporting lab	Inconclusive	Negative	Positive	Percent positive	Total
THE CLINIC OF PEDIATRICS & GI MEDICINE, INC			3	100%	3
MY CLINICAL LAB INC			3	100%	3
PRIMECARE		2	1	33%	3
MCR HEALTH LAWTON CHILES ADMINISTRATION STE A		1	2	67%	3
MARSHFIELD LABORATORIES			3	100%	3
MAYO		1	2	67%	3
MATHISON RETIREMENT COMMUNITY		3			3
THE TERRACE AT IVY ACRES ALF		3			3
EAST BANK HOSPITAL - UNIVERSITY OF MINNESOTA MEDICAL CENTER			3	100%	3
GROVES CENTER			3	100%	3
COLLEGE POINT URGENT CARE		3			3
ARCPPOINT LABS OF ST PETERSBURG		1	2	67%	3
ASTORIA HEALTH AND REHABILITATION CENTER		3			3
URGENT CARE - OCONEE		2	1	33%	3
VICAR'S LANDING NURSING HOME		2	1	33%	3
HAWTHORNE INN OF LAKELAND		3			3
WESLEY CHAPEL INTERNAL MEDICINE AND PEDIATRICS			3	100%	3
CORTLAND REGIONAL MEDICAL CENTER		3			3
ABSOLUTE HEALTH		3			3
ACE BIOMEDICAL LABS LLC			3	100%	3
ALLIANCE LABS @LRMC			3	100%	3
UCF STUDENT HEALTH SERVICES LABORATORY			3	100%	3
ALABAMA CLINICS		1	2	67%	3
SOUTHEASTERN PEDIATRIC ASSOCIATES			3	100%	3
AFC URGENT CARE CLEARWATER		1	2	67%	3
ST LUKES HOSPITAL LABORATORY		2	1	33%	3
MACKOUL PEDIATRICS FORT MYERS			3	100%	3
BOROPARK URGENT CARE		3			3
AVANTE AT MT DORA		1	2	67%	3
BLISS HEALTHCARE SERVICES			3	100%	3
SENTARA NORFOLK GENERAL HOSPITAL CENTRAL LAB			3	100%	3
VIRGINIA DIVISION OF CONSOLIDATED LABORATORIES			3	100%	3
DEPARTMENT OF PATHOLOGY ROME MEMORIAL		3			3
PRIMEHEALTH URGENT CARE INC		2	1	33%	3
PEDIATRICS OF CENTRAL FLORIDA - POINCIANA		2	1	33%	3
THOMAS LANGLEY			3	100%	3
TARRANT COUNTY PUBLIC HEALTH		3			3
TAMPA		1	2	67%	3
US SPECIALTY LABS			3	100%	3
ILLINOIS DEPARTMENT OF PUBLIC HEALTH			3	100%	3
SSM HEALTH ST LOUIS MICROBIOLOGY LABORATORY		1	2	67%	3
WINDER NURSING INC DBA WINDER HEALTH CARE		3			3
GYN PATH SERVICES			3	100%	3
NORTH NAPLES HOSPITAL RESPIRATORY THERAPY DEPARTMENT			3	100%	3
NORTHEAST ALABAMA REGIONAL MEDICAL CENTER		2	1	33%	3
PRORENATA LABS		1	2	67%	3
VIBRANT AMERICA		3			3

# COVID-19: testing by laboratory

Data through Nov 11, 2020 verified as of Nov 12, 2020 at 09:25 AM

Data in this report are provisional and subject to change.

The numbers in the table below represent the number of Florida and non-Florida residents for whom test results were received by the Department of Health. A person can be tested by more than one laboratory and can have both positive and negative results. **Therefore, the sum of the numbers in each column will be larger than the total number of people tested.**

Reporting lab	Inconclusive	Negative	Positive	Percent positive	Total
CROSSVILLE MEDICAL GROUP		1	2	67%	3
OCALA OAKS REHABILITATION CENTER		2	1	33%	3
NORTH SHORE HOSP. INFECTION CONTROL			3	100%	3
UNC HOSPITAL/MCLENDON CLINICAL LABORATORIES			3	100%	3
ADVENT HEALTH - DELTONA ER		1	2	67%	3
MONTANA PUBLIC HEALTH LAB			3	100%	3
THE DOCTORS CENTER HEALTHCARE-SOUTHSIDE		1	2	67%	3
ONslow MEMORIAL HOSPITAL LABORATORY		3			3
HARTFORD HEALTH SERVICES LLC		2			2
HEALTH FIRST ADVENTHEALTH CENTRA CARE COCOA			2	100%	2
MADISON HOSPITAL LABORATORY			2	100%	2
YORKVILLE PEDIATRIC URGENT CARE		2			2
LIFE CARE CENTER OF PALM BAY		2			2
HOME ACCESS HEALTH			2	100%	2
RUSSELL MEDICAL CENTER		2			2
NEBRASKA MEDICAL CENTER			2	100%	2
HILLVIEW LABORATORY			2	100%	2
IN AND OUT URGENT CARE			2	100%	2
SANFORD MOBILE LAB			2	100%	2
NEW YORK STATE DEPARTMENT OF HEALTH		1	1	50%	2
MAGNOLIA ADULT, LLC			2	100%	2
PARADIGM LABORATORIES			2	100%	2
SPRINGS MEDICAL LAB		1	1	50%	2
CHILDREN'S HEALTHCARE OF ATLANTA/EGLESTON		2			2
ACL LABORATORIES INDUSTRIAL TOXICOLOGY			2	100%	2
MEMORIAL SLOAN KETTERING CANCER CENTER		1	1	50%	2
SOUTHSIDE FAMILY MEDICAL		2			2
GINKGO-IXLAYER		2			2
PUBLIC HEALTH LABORATORY	1		1	50%	2
SANFORD REGIONAL HOSPITAL WORTHINGTON		2			2
GEISINGER MEDICAL CENTER		2			2
JACKSON LABORATORY OF GENOMIC MEDICINE		2			2
BETTERMED URGENT CARE			2	100%	2
UNIVERSITY OF MISSOURI HEALTH CARE			2	100%	2
RUSH UNIVERSITY MEDICAL CENTER LABORATORY			2	100%	2
LAKE PARK OF MADISON		2			2
ALLIED PHYSICIANS GROUP PLLC		2			2
UNIVERSITY HOSPITAL OF BROOKLYN		2			2
HOUSTON HEALTH DEPARTMENT - BUREAU OF LABORATORY SERVICES			2	100%	2
LEXINGTON MEDICAL CENTER			2	100%	2
LABS PLUS LLC		2			2
COMMONWEALTH OF MASSACHUSETTS			2	100%	2
MERCY HEALTH LAB		1	1	50%	2
LOWELL GENERAL HOSPITAL			2	100%	2
ORLANDO ORTHOPAEDIC OUTPATIENT SURGERY CENTER			2	100%	2
PEDIATRICS AND ADOLESCENT MEDICINE		2			2
MAKO MEDICAL			2	100%	2

# COVID-19: testing by laboratory

Data through Nov 11, 2020 verified as of Nov 12, 2020 at 09:25 AM

Data in this report are provisional and subject to change.

The numbers in the table below represent the number of Florida and non-Florida residents for whom test results were received by the Department of Health. A person can be tested by more than one laboratory and can have both positive and negative results. **Therefore, the sum of the numbers in each column will be larger than the total number of people tested.**

Reporting lab	Inconclusive	Negative	Positive	Percent positive	Total
PEACEHEALTH CENTRAL		2			2
MEDICAL CENTER LABORATORY			2	100%	2
LIFT HEALTH		2			2
BAPTIST HEALTH MEDICAL CENTER			2	100%	2
UTMB PATHOLOGY CLINICAL SERVICES LABORATORY			2	100%	2
PHYSICIANS IMMEDIATE CARE AURORA			2	100%	2
ALTRU DIAGNOSTICS INC			2	100%	2
JRS LABORATORY			2	100%	2
PTC LABORATORIES			2	100%	2
INTERNAL MEDICINE ASSOCIATES-DUNELLON			2	100%	2
MINUTECLINIC, LLC #05038		2			2
FLORIDA MEDICAL CLINIC - MULTI SPECIALTY CAMPUS			2	100%	2
LAB ALLIANCE OF CNY OPERATIONS CTR		2			2
NURSES HELPING HANDS INC ALF		2			2
PLANT CITY PEDIATRICS		2			2
DMC UNIVERSITY LABORATORIES		1	1	50%	2
NOVANT HEALTH		1	1	50%	2
PREMIER LABORATORY SERVICES, LLC			2	100%	2
PM PEDIATRICS OF BAYSIDE PLLC - HOPEWELL JUNCTION		2			2
MINUTECLINIC DIAGNOSTIC OF PA LLC		2			2
MEDEXPRESS URGENT CARE CORAL SPRINGS			2	100%	2
JAMES A HALEY VETERANS HOSPITAL			2	100%	2
PREMIER FAMILY AND SPORTS MEDICINE		1	1	50%	2
RITECARE MEDICAL CENTER			2	100%	2
TIEHH BIOTERRORISM RESPONSE LAB			2	100%	2
WHITE WILSON MEDICAL CENTER IMMEDIATE CARE			2	100%	2
PM PEDIATRICS OF BAYSIDE, PLLC - MANHASSET		2			2
MEMORIAL HERMANN CONSOLIDATED LABORATORY SERVICES			2	100%	2
TRUE HEALTH- HOFFNER		2			2
87TH MEDICAL GROUP – MCGUIRE AMBULATORY CARE FACILITY		2			2
PINELLAS CARE CENTER			2	100%	2
PIEDMONT HOSPITAL LAB			2	100%	2
MEDSTAR HARBOR HOSPITAL			2	100%	2
AHEC CLINIC		1	1	50%	2
LEGACY LABORATORY SERVICES			2	100%	2
TALLAHASSEE MEMORIAL HEALTHCARE FAMILY MED RESIDENCY			2	100%	2
SPECTRA LABS		1	1	50%	2
PREMIER MEDICAL LABORATORY			2	100%	2
DOCTORS MEMORIAL FAMILY PRACTICE		2			2
STEWART MELBOURNE HOSPITAL			2	100%	2
SHORE MEDICAL CENTER		2			2
ADVANCED URGENT CARE CENTER OF THE UPPER KEYS			2	100%	2
Robert Cranfield			2	100%	2
THE HOSPITAL OF PROVIDENCE EMERGENCY ROOM			2	100%	2
SCIENTIA DIAGNOSTICS			2	100%	2
FIRST CARE - MIDDLESBORO			2	100%	2
FLAGLER HOSPITAL LABORATORY		2			2

# COVID-19: testing by laboratory

Data through Nov 11, 2020 verified as of Nov 12, 2020 at 09:25 AM

Data in this report are provisional and subject to change.

The numbers in the table below represent the number of Florida and non-Florida residents for whom test results were received by the Department of Health. A person can be tested by more than one laboratory and can have both positive and negative results. **Therefore, the sum of the numbers in each column will be larger than the total number of people tested.**

Reporting lab	Inconclusive	Negative	Positive	Percent positive	Total
ISLAND DOCTORS DAYTONA			2	100%	2
BUREAU OF PUBLIC HEALTH		1	1	50%	2
APOLLO SURGERY CENTER			2	100%	2
Broadview Multi-Care Center		2			2
ALLEGRO - TAMPA			2	100%	2
ADVANCED URGENT CARE LLC			2	100%	2
VAIL VALLEY MEDICAL CENTER			2	100%	2
VETERANS AFFAIRS MEDICAL CENTER - NEW YORK HARBOR		2			2
BENTON PEDIATRICS		2			2
BAYMEADOWS PRIMARY CARE		2			2
VIGILINT HEALTHCARE		1	1	50%	2
HARTFORD HOSPITAL ANCILLARY LAB		1	1	50%	2
BOCA RATON REHABILITATION CENTER			2	100%	2
EPIC REFERENCE LABS INC			2	100%	2
PREMIER MEDICAL ASSOCIATES		2			2
CRUCIAL CARE			2	100%	2
UNITED MEMORIAL MEDICAL CENTER			2	100%	2
UNIVERSITY OF MICHIGAN		2			2
STEWARD ST ELIZABETH MEDICAL CENTER			2	100%	2
ADVENT HEALTH - TUSKAWILLA		2			2
SPRING HILL REGIONAL HOSPITAL			2	100%	2
MINUTECLINIC, LLC, DBA MINUTECLINIC #6106		1	1	50%	2
MUNSON MEDICAL CENTER			2	100%	2
RAPID CITY RUGENT CARE			2	100%	2
URGENT DOC - URGENT CARE CLINIC			2	100%	2
SEA BREEZE REHAB AND NURSING CENTER□			2	100%	2
SCIENTIFIC LABORATORY COMPANY		2			2
ADVENTIST HINSDALE HOSPITAL LABORATORY			2	100%	2
ORANGE COUNTY HEALTH DEPARTMENT		1	1	50%	2
NATIONWIDE LABORATORY SERVICES		1	1	50%	2
NAVAL BRANCH MEDICAL CLINIC			2	100%	2
MD NOW URGENT CARE CENTER INC.			2	100%	2
UW HOSPITAL AND CLINICS		1	1	50%	2
BE Blood Gas 4th FL		2			2
UT SOUTHWESTERN MEDICAL CENTER			2	100%	2
UT PATH			2	100%	2
TRICORE REFERENCE LABORATORY		1	1	50%	2
NEW BRIDGE MEDICAL CENTER		2			2
NLC LABS			2	100%	2
UNIVERSITY OF MARYLAND MEDICAL CENTER			2	100%	2
NATIONAL JEWISH HEALTH			2	100%	2
SKIPPACK MEDICAL LAB			2	100%	2
VALDOSTA FAMILY MEDICINE			2	100%	2
ROBERT H JENKINS JR VETERANS' DOMICILIARY HOME OF		2			2
YORK HOSPITAL - LABORATORY			2	100%	2
MOBILE COUNTY HEALTH DEPARTMENT		1	1	50%	2
MARCO ISLAND HOSPITAL INC D/B/A		1	1	50%	2

# COVID-19: testing by laboratory

Data through Nov 11, 2020 verified as of Nov 12, 2020 at 09:25 AM

Data in this report are provisional and subject to change.

The numbers in the table below represent the number of Florida and non-Florida residents for whom test results were received by the Department of Health. A person can be tested by more than one laboratory and can have both positive and negative results. **Therefore, the sum of the numbers in each column will be larger than the total number of people tested.**

Reporting lab	Inconclusive	Negative	Positive	Percent positive	Total
TUFTS MEDICAL CENTER			2	100%	2
MINUTE-CLINIC DIAGNOSTIC OF VIRGINIA, LLC #794		2			2
ROANE MEDICAL CENTER		1	1	50%	2
ATLAS GENOMICS			2	100%	2
SHANDS AT LAKE SHORE LAB			2	100%	2
MONROE COUNTY HEALTH DEPARTMENT			2	100%	2
MONTEFIORE MEDICAL CENTER LABS MONTEFIORE		1	1	50%	2
WALK IN URGENT CARE			2	100%	2
MINUTECLINIC DIAGNOSTIC OF NORTH CAROLINA, PC		1	1	50%	2
NORTH DAKOTA DEPT OF HEALTH MICROBIOLOGY			2	100%	2
OCOEE PEDIATRICS		2			2
COVANCE			2	100%	2
COASTAL FAMILY PRACTICE			2	100%	2
CITRUS MEMORIAL HOSPITAL			2	100%	2
CHEROKEE COUNTY HEALTH AND REHAB CENTER		2			2
CUMBERLAND MEDICAL CENTER INC		2			2
COASTAL MEDICAL LAB			2	100%	2
STEBEN COUNTY PUBLIC HEALTH		2			2
CHILDRENS MEDICAL CENTER			2	100%	2
CERTIVIA LABORATORIES			2	100%	2
CONEMAUGH MEMORIAL MEDICAL CENTER		2			2
COMPUNET CLINICAL LAB			2	100%	2
COASTAL SKIN SURGERY AND DERMATOLOGY			2	100%	2
DEKALB MEDICAL CENTER LABORATORY			2	100%	2
FLORIDA COMMUNITY HEALTH CENTERS, INC.			2	100%	2
VILLAGE PLACE NH LLC		2			2
REDI MED LLC			2	100%	2
THE CLUB AT BOYNTON BEACH, LLC			2	100%	2
NOT GIVEN		1	1	50%	2
REMISE OCCUPATIONAL HEALTH SOLUTIONS INC			2	100%	2
PALOS COMMUNITY HOSPITAL LABORATORY			2	100%	2
NORTHWELL HEALTH			2	100%	2
NOVA SOUTHEASTERN UNIVERSITY - STUDENT MEDICAL CTR			2	100%	2
DELCARE PA			2	100%	2
VIRTUA MEMORIAL HOSPITAL BURLINGTON COUNTY			2	100%	2
RAINY LAKE MEDICAL CENTER			2	100%	2
ASCENSION ST MICHAEL'S HOSPITAL LAB		1	1	50%	2
HORIZON MEDICAL GROUP		2			2
CROSSROADS			2	100%	2
VILLA HEALTH NH LLC			2	100%	2
MINUTECLINIC, LLC #03268		2			2
MINUTE CLINIC LLC #5706		1	1	50%	2
CGH MEDICAL CENTER			2	100%	2
GALEN BAYLOR EXTENSION		2			2
WORKPLACE SCREENING INTELLIGENCE			2	100%	2
FIRST CHOICE MEDICAL PC			2	100%	2
MINUTE-CLINIC DIAGNOSTIC OF VIRGINIA, LLC #2003		1	1	50%	2



# COVID-19: testing by laboratory

Data through Nov 11, 2020 verified as of Nov 12, 2020 at 09:25 AM

Data in this report are provisional and subject to change.

The numbers in the table below represent the number of Florida and non-Florida residents for whom test results were received by the Department of Health. A person can be tested by more than one laboratory and can have both positive and negative results. **Therefore, the sum of the numbers in each column will be larger than the total number of people tested.**

Reporting lab	Inconclusive	Negative	Positive	Percent positive	Total
MORTON PLANT			2	100%	2
IGENEX INC		2			2
BAPTIST HEALTHCARE - LAKEVIEW CENTER INC		2			2
ARLINGTON DIALYSIS CENTER LLC		2			2
VANAYER HEALTHCARE AND REHAB CENTER		2			2
INSPIRA MEDICAL CENTER VINELAND LAB		2			2
CITRUS PARK			2	100%	2
UT MEMPHIS UNIVERSITY HEALTH SERVICES			2	100%	2
FAWCETT MEMORIAL HOSPITAL LABORATORY			2	100%	2
FAST TRACK URGENT CARE CENTER - DOWNTOWN			2	100%	2
Cleveland Clinic Weston			2	100%	2
SPARROW CENTRAL LAB			2	100%	2
SOUTH DAKOTA DEPARTMENT OF HEALTH		2			2
SPECIALTY LABORATORIES			2	100%	2
CARL R DARNALL ARMY MEDICAL CENTER			2	100%	2
ALBIBI			2	100%	2
MORRISTOWN MEMORIAL HOSPITAL		2			2
CARE 365			2	100%	2
MINUTE CLINIC DIAGNOSTIC OF PENNSYLVANIA		2			2
ALVERNO CLINICAL LABORATORIES			2	100%	2
ARKANSAS DEPARTMENT OF HEALTH			2	100%	2
UNIVERSITY OF KANSAS MEDICAL CENTER			2	100%	2
ADVANCED MEDICAL CARE			2	100%	2
ST. CLOUD PHARMACY AND WELLNESS CENTER		2			2
LACORP		1	1	50%	2
24 HOUR PEDIATIC CARE CENTER		1	1	50%	2
STEWART MEDICAL GROUP INC			2	100%	2
ADVANCED RESEARCH FOR HEALTH IMPROVEMENT		1	1	50%	2
ST LUKES HOSPITAL			2	100%	2
FEDERAL CORRECTIONAL INSTITUTION MARIANNA			2	100%	2
AMERICAN MEDICAL LABORATORIES			2	100%	2
ST VINCENTS AMBULATORY CARE INC DBA			2	100%	2
PEACE RIVER MEDICAL CENTER		2			2
ST PETERSBURG PEDIATRICS-EAST BAY			2	100%	2
JEFFERSON COUNTY HEALTH DEPARTMENT-MONTICELLO		2			2
DISCOVERY VILLAGE AT MELBOURNE		2			2
SCDHEC BUREAU OF LABORATORIES			2	100%	2
COMPREHENSIVE CHILDCARE ASSOCIATES		2			2
MAILBOX DIAGNOSTICS		1	1	50%	2
WISE HEALTH SYSTEM		1	1	50%	2
SUMNER REGIONAL MEDICAL CENTER		2			2
PALM CITY NURSING AND REHAB CENTER			2	100%	2
Lakeside Oaks Care Center			2	100%	2
ROCKEFELLER UNIVERSITY CLINICAL GENOMICS LABORATOR		2			2
LAKE MARY HEALTH AND REHABILITATION CENTER		1	1	50%	2
ROSS MEDICAL GROUP			2	100%	2
JOHNSON CITY MEDICAL CENTER		1	1	50%	2

# COVID-19: testing by laboratory

Data through Nov 11, 2020 verified as of Nov 12, 2020 at 09:25 AM

Data in this report are provisional and subject to change.

The numbers in the table below represent the number of Florida and non-Florida residents for whom test results were received by the Department of Health. A person can be tested by more than one laboratory and can have both positive and negative results. **Therefore, the sum of the numbers in each column will be larger than the total number of people tested.**

Reporting lab	Inconclusive	Negative	Positive	Percent positive	Total
CPL LABS			2	100%	2
SARASOTA MEMORIAL MEDICAL URGENT CARE CENTER			2	100%	2
PINELLAS POINT NURSING AND REHAB			2	100%	2
PUTNAM HOSPITAL CENTER LABORATORY		2			2
JUPITER MEDICAL CENTER URGENT CARE			2	100%	2
REDMED OF CROSSTOWN		1	1	50%	2
CRUC CMCH-COVID-19		2			2
DICKSON MEDICAL ASSOCIATES PC PATH LAB		2			2
EMORY UNIVERSITY HOSPITAL			2	100%	2
DEPARTMENT OF HEALTH AND HUMAN SERVICES DIVISION OF BEHAVIORAL HEALTH		1	1	50%	2
TRUE HEALTH INC			2	100%	2
MED LABS DIAGNOSTICS		2			2
IN & OUT URGENT CARE METAIRIE			2	100%	2
UK HEALTHCARE			2	100%	2
ORCHID COVE			2	100%	2
OHIO DEPARTMENT OF HEALTH LABORATORY		2			2
THE REHABILITATION CENTER OF LAKE CITY			2	100%	2
JOHNNIE RUTH CLARKE LAB			2	100%	2
TGH Brandon Healthplex Laboratory			2	100%	2
JEFFERSON WASHINGTON TOWNSHIP HOSPITAL		2			2
VIRGINIA DEPT OF HEALTH OFFICE OF EPIDEMIOLOGY			2	100%	2
SOUTHEAST GEORGIA HEALTH SYSTEM			2	100%	2
COPELAND MEDICAL CLINIC		2			2
TMH EC NORTHEAST LABORATORY			2	100%	2
CULLMAN REGIONAL MEDICAL CENTER		2			2
UW MEDICINE VIROLOGY LAB			2	100%	2
RIVERVIEW MEDICAL CLINIC		2			2
ADVICE FOR OPTIMAL WELLNESS			2	100%	2
EXPRESSCARE URGENT CARE CENTER			2	100%	2
HANOVER ENDOSCOPY CENTER		2			2
NOVANT HEALTH UVA			2	100%	2
NCH DOWNTOWN NAPLES HOSPITAL		1	1	50%	2
MULBERRY CARE CENTER			2	100%	2
ACCESS PHARMACY		2			2
ALLIANCE FOR MULTISPECIALTY RESEARCH		2			2
Fort Gaines Health and Rehab		2			2
BENSONHURST URGENT CARE		2			2
PEDIATRIC HEALTH CARE (3577)		1	1	50%	2
ORLANDO LUTHERAN TOWERS		1	1	50%	2
BAYLOR GENETICS		2			2
BOCA SIMON			2	100%	2
GENETIC ASSAYS INC			2	100%	2
GOLDSTEIN			2	100%	2
BIOHEALTH MEDICAL LAB INC			2	100%	2
WHOLE CHILD PEDIATRICS			2	100%	2
BROOKDALE PANAMA CITY		2			2
CAREWELL URGENT CARE			2	100%	2

# COVID-19: testing by laboratory

Data through Nov 11, 2020 verified as of Nov 12, 2020 at 09:25 AM

Data in this report are provisional and subject to change.

The numbers in the table below represent the number of Florida and non-Florida residents for whom test results were received by the Department of Health. A person can be tested by more than one laboratory and can have both positive and negative results. **Therefore, the sum of the numbers in each column will be larger than the total number of people tested.**

Reporting lab	Inconclusive	Negative	Positive	Percent positive	Total
BRITO MEDICAL CENTER			2	100%	2
Elba Nursing and Rehabilitation Center, LLC		2			2
JOHN D. ARCHBOLD MEM. HOSPITAL			2	100%	2
HELIX MEDICAL CENTERS			2	100%	2
SYLVAN NURSING			2	100%	2
TERRACE OF ST CLOUD, THE		1	1	50%	2
ASPEN VALLEY HOSPITAL			2	100%	2
ST. JOSEPH REGIONAL MEDICAL CENTER			2	100%	2
ADVENTHEALTH CAR CENTER APOPKA			2	100%	2
PALMS REHABILITATION AND HEALTHCARE CENTER			2	100%	2
SUNCOAST BLOOD BANK			2	100%	2
Palms at Ponte Vedra Assisted Living and Memory Care		1	1	50%	2
GREENVILLE MEMORIAL HOSPITAL LAB			2	100%	2
LABORATORY SPECIALIST OF MICHIGAN			2	100%	2
HCR MANOR CARE SERVICES OF FLORIDA III INC		2			2
WISCONSIN STATE LABORATORY OF HYGIENE		1	1	50%	2
PHYSICIANS LABORATORY SERVICES			2	100%	2
BFT LAB			2	100%	2
UC CORAL GABLES			2	100%	2
PALM BAY HOSPITAL CLINICAL LABORATORY			2	100%	2
VALLEY BAPTIST MEDICAL CENTER: BROWNSVILLE			2	100%	2
BETH ISRAEL MEDICAL CENTER LABS		2			2
PRECISION DIAGNOSTIC INC		2			2
FLORIDA KEYS PED & ADOLES CTR			2	100%	2
PRINCETON BMC LABORATORY		2			2
BAYLOR COLLEGE OF MEDICINE			2	100%	2
NOVADX		2			2
PEPIN ACADEMIES-PASCO		2			2
PEDIATRIC URGENT HEALTH CARE			2	100%	2
LEE CONVENIENT CARE AT SUMMERLIN			2	100%	2
PEDIATRICS OF CENTRAL FLORIDA		1	1	50%	2
GEORGIA DEPARTMENT OF PUBLIC HEALTH			2	100%	2
ROCHESTER GENERAL		2			2
FLORIDA CLINICAL LABORATORY INC			2	100%	2
MINUTECLINIC DIAGNOSTIC OF TEXAS, LLC #7435		2			2
ASSOCIATES MD CYPRESS CREEK			2	100%	2
CAPE CORAL URGENT CARE		2			2
CENTERPLACE HEALTH, INC			2	100%	2
AFC URGENT CARE		1	1	50%	2
FIRST QUALITY LABORATORY			2	100%	2
TRINITAS REGIONAL MEDICAL CENTER		1	1	50%	2
GOOD HEARTS COVID TESTING			2	100%	2
BERGEN COUNTY SURGICAL AND ENDOSCOPY CENTER		2			2
BELLIN HEALTH LAB			2	100%	2
OKLAHOMA STATE DEPARTMENT OF HEALTH-PUBLIC HEALTH LABORATORY			2	100%	2
GANDY CROSSING CARE CENTER			2	100%	2
ORMOND MEDICAL ARTS		1	1	50%	2

# COVID-19: testing by laboratory

Data through Nov 11, 2020 verified as of Nov 12, 2020 at 09:25 AM

Data in this report are provisional and subject to change.

The numbers in the table below represent the number of Florida and non-Florida residents for whom test results were received by the Department of Health. A person can be tested by more than one laboratory and can have both positive and negative results. **Therefore, the sum of the numbers in each column will be larger than the total number of people tested.**

Reporting lab	Inconclusive	Negative	Positive	Percent positive	Total
VA OPTOMETRY CLINIC			1	100%	1
WYOMING COUNTY COMMU		1			1
SV MOBILE HEALTH			1	100%	1
POMONA VALLEY COMMUNITY HOSPITAL			1	100%	1
RAPID CITY REGIONAL HOSPITAL -579 ATTN. LABORATORY		1			1
ST JOHNS PEDIATRICS PA		1			1
ROCKLEDGE HEALTH & REHABILITATION CENTER			1	100%	1
LAREDO EMERGENCY ROOM			1	100%	1
ANDREWS INSTITUTE AMBULATORY SURGERY CENTER		1			1
JS HEALTHCARE			1	100%	1
PHYSICIANS PREMIER			1	100%	1
WHITE WILSON MEDICAL CENTER PA - NAVARRE			1	100%	1
LOYOLA UNIVERSITY MEDICAL CENTER LABORATORY			1	100%	1
UPMC NORTHWEST HOSPITAL			1	100%	1
ST VINCENT'S ST CLAIR		1			1
SAINT BARNABAS MEDICAL CENTER		1			1
SUN CLINICAL LABORATORIES			1	100%	1
SACRED HEART HOSPITAL ON THE EMERALD			1	100%	1
PENINSULA REGIONAL MED CTR LAB			1	100%	1
LP ELIZABETHTON		1			1
Westminster Manor		1			1
PHYSICIANS STAT LAB INC		1			1
VIVEX/UMTB BIOMEDICAL			1	100%	1
PRACTITIONERS IN MOTION			1	100%	1
WYOMING PUBLIC HEALTH LAB			1	100%	1
AMD			1	100%	1
PARKLAND HEALTH & HOSPITAL			1	100%	1
ADIRONDACK MEDICAL CENTER		1			1
STARLING AT NOCATEE			1	100%	1
KEY TRAINING CENTER			1	100%	1
The Grove Health and Rehabilitation			1	100%	1
WIREGRASS MEDICAL CENTER			1	100%	1
PEDIATRIC ASSOCIATES - JACKSONVILLE			1	100%	1
WINDSOR MANOR			1	100%	1
VETERANS AFFAIRS MEDICAL CENTER - GREATER LOS ANGELES			1	100%	1
STARR COUNTY MEMORIAL HOSPITAL			1	100%	1
THE HEART HOSPITAL BAYLOR PLANO			1	100%	1
HELEN HAYES HOSPITAL LABORATORY		1			1
The Palms Nursing and Rehabilitation		1			1
TRUMAN MEDICAL CENTER - HOSPITAL HILL			1	100%	1
PM PEDIATRICS OF SELDEN PLLC		1			1
PALM BEACH DIABETES AND ENDOCRINE SPECIALISTS, PA			1	100%	1
ST BARNABAS HOSPITAL		1			1
PHYSICIANS PRIMARY CARE LEHIGH PEDS			1	100%	1
ADVANCED MEDICAL LABORATORIES (AML)			1	100%	1
ALLIED PHYSICIANS GROUP		1			1
WEST COAST PEDIATRICS			1	100%	1

# COVID-19: testing by laboratory

Data through Nov 11, 2020 verified as of Nov 12, 2020 at 09:25 AM

Data in this report are provisional and subject to change.

The numbers in the table below represent the number of Florida and non-Florida residents for whom test results were received by the Department of Health. A person can be tested by more than one laboratory and can have both positive and negative results. **Therefore, the sum of the numbers in each column will be larger than the total number of people tested.**

Reporting lab	Inconclusive	Negative	Positive	Percent positive	Total
Lab MSMC Hialeah			1	100%	1
LAKE COMMUNITY ACTION AGENCY		1			1
VALLEY MEDICAL LABORATORY			1	100%	1
PATHOLOGYT & LAB MEDICINE SERVICES			1	100%	1
RIVIERA BEACH HEALTH CENTER LAB			1	100%	1
KANA MEDICAL			1	100%	1
PREMIER PEDIATRICS			1	100%	1
Mt Sinai Aventura			1	100%	1
NATURE COAST MEDICAL GROUP			1	100%	1
TALLAHASSEE DEVELOPMENTAL CENTER□		1			1
PROGENESIS INC			1	100%	1
THE MARY IMOGENE BASSETT HOSPITAL COOPERSTOWN LAB		1			1
ADVENT HEALTH PRIMARY CARE PLUS, WINTER GARDEN			1	100%	1
TAYLOR MANOR		1			1
TELEVISIT PALM BAY FAMILY PRACTICE			1	100%	1
HIGHLAND PARK LAKEWOOD PRESTON HOLLOW			1	100%	1
PRIMARY CARE MEDICINE			1	100%	1
THOMAS HOSPITAL			1	100%	1
BERKSHIRE MEDICAL CENTER			1	100%	1
TERRELL URGENT CARE			1	100%	1
REGENTS PARK AT AVENTURA		1			1
Regency Square			1	100%	1
ST.ELIZABETH HEALTH CENTER	1				1
UNIVERSITY URGENT CARE			1	100%	1
VAULT MEDICAL SERVICES			1	100%	1
MID FLORIDA COMMUNITY SERVICES			1	100%	1
TAYLOR CARE CENTER			1	100%	1
AFFINITY URGENT CARE			1	100%	1
STONECREST MEDICAL CENTER		1			1
VAULT HEALTH			1	100%	1
RAMBAM URGENT CARE			1	100%	1
MINIUTECLINIC DIAG OF IND, LLC #6553		1			1
OCEAN MEDICAL CENTER		1			1
PEDIATRIC ASSOCIATES - MIAMI LAKES		1			1
HAWAII DEPARTMENT OF HEALTH LAB			1	100%	1
UF KANAPAHA LAB BEAKER		1			1
FORT LOUDOUN PRIMARY CARE		1			1
OCCUPATIONAL HEALTH CENTER		1			1
GROWING TOGETHER PEDIATRICS, LLC		1			1
UNITED HEALTHCARE			1	100%	1
BAYSTATE MEDICAL CENTER			1	100%	1
HAVASU REGIONAL MEDICAL CENTER			1	100%	1
PALM BEACH COUNTY HEALTH DEPT.			1	100%	1
Gulf Shore Care Center			1	100%	1
UMASS MEMORIAL/MARLBORO HOSPITAL			1	100%	1
SKYRIDGE CLINICAL ASSOCIATES		1			1
NFRC CLINICAL LAB			1	100%	1



# COVID-19: testing by laboratory

Data through Nov 11, 2020 verified as of Nov 12, 2020 at 09:25 AM

Data in this report are provisional and subject to change.

The numbers in the table below represent the number of Florida and non-Florida residents for whom test results were received by the Department of Health. A person can be tested by more than one laboratory and can have both positive and negative results. **Therefore, the sum of the numbers in each column will be larger than the total number of people tested.**

Reporting lab	Inconclusive	Negative	Positive	Percent positive	Total
NORDX			1	100%	1
PRECISION HEALTH RESOURCES LLC			1	100%	1
NEW YORK PRESBYTERIAN HOSPITAL			1	100%	1
UPSON REGIONAL MEDICAL CENTER			1	100%	1
PHYSICIANS IMMEDIATE CARE ELGIN			1	100%	1
NORTHEAST PEDIATRICS			1	100%	1
UNIVERSITY HOSPITALS OF CLEVELAND			1	100%	1
CAREWELL URGENT CARE FITCHBURG			1	100%	1
SOLARIS HEALTHCARE PALATKA		1			1
HENRICO DOCTOR'S LABORATORY			1	100%	1
SONNI'S PEDIATRICS			1	100%	1
BMC/JACSONVILLE		1			1
ST CLOUD REGIONAL MEDICAL CENTER CLINICAL LAB			1	100%	1
SKY RIDGE MEDICAL CENTER - MICRO			1	100%	1
VITAE DIAGNOSTICS			1	100%	1
ST LUKES ROOSEVELT LABORATORY		1			1
SPINE & PAIN CONSULTANT PLLC		1			1
REGIONAL MEDICAL LABORATORY			1	100%	1
INTEGRATED GENETICS SEQUENOM		1			1
ST CATHERINE HOSPITAL LABORATORY			1	100%	1
ASHLEY PEDIATRICS			1	100%	1
SOUTHERN HILLS MEDICAL CENTER			1	100%	1
SIGNATURE CARE MEMORIAL CITY			1	100%	1
BOND CLINIC DR ELDEEB			1	100%	1
PRIME CARE FAMILY MEDICINE			1	100%	1
PROPATH			1	100%	1
SUMMIT LABORATORY			1	100%	1
STEWART ROCKLEDGE HOSPITAL			1	100%	1
Sanford Health & Rehabilitation			1	100%	1
WELLNOW URGENT CARE-OSWEGO			1	100%	1
SHAMRA MEDICAL LABORATORY			1	100%	1
IVAN, MAYA			1	100%	1
PUTNAM CO HOSPITAL-D/B/A ASBURY TOWERS		1			1
SHAH			1	100%	1
ADVANCE GASTROENTEROLOGY			1	100%	1
SCIENCE CARE			1	100%	1
MEDICAL ARTS LABORATORY			1	100%	1
Medicalodges Neosho			1	100%	1
MEDEXPRESS URGENT CARE - DELAND			1	100%	1
TAMPA GENERAL MEDICAL GROUP LABORATORY HEALTHPARK			1	100%	1
RIVERSIDE COUNTY PUBLIC HEALTH LABORATORY			1	100%	1
ROYAL PALM PEDIATRICS			1	100%	1
ROYAL CARE OF AVON PARK			1	100%	1
RHODE ISLAND DEPARTMENT OF HEALTH			1	100%	1
SACRED HEART MEDICAL CENTER			1	100%	1
SAINT JOSEPH'S HOSPITAL AND MEDICAL CENTER		1			1
IMA MEDICAL CENTER		1			1

# COVID-19: testing by laboratory

Data through Nov 11, 2020 verified as of Nov 12, 2020 at 09:25 AM

Data in this report are provisional and subject to change.

The numbers in the table below represent the number of Florida and non-Florida residents for whom test results were received by the Department of Health. A person can be tested by more than one laboratory and can have both positive and negative results. **Therefore, the sum of the numbers in each column will be larger than the total number of people tested.**

Reporting lab	Inconclusive	Negative	Positive	Percent positive	Total
SHEEPSHEAD BAY URGENT CARE		1			1
RENAISSANCE SENIOR LIVING		1			1
SMITH NORTHVIEW HOSPITAL LAB			1	100%	1
BLUEWATER TOXICOLOGY			1	100%	1
SPECIALTY DRUG TESTING			1	100%	1
SPECTRUM HEALTH			1	100%	1
VISTA DEL SOL MED ASSOC		1			1
MD NOW MEDICAL CENTERS INC			1	100%	1
VILLAGES REHABILITATION AND NURSING CENTER		1			1
VALLEY HOSPITAL MEDICAL CENTER		1			1
SIGNATURE CARE LEWISVILLE-EMERGENCY CENTER			1	100%	1
RENOWN REGIONAL MEDICAL CENTER			1	100%	1
VIRTUA WEST JERSEY HOSPITAL		1			1
COMMONWEALTH OF VIRGINIA DIVISION OF CONSOLIDATED LABORATORY SERVICES			1	100%	1
COOPER CLINIC			1	100%	1
CARESPOT EXPRESS HEALTHCARE BOYNTON BEACH			1	100%	1
CLEARWATER PEDIATRIC CARE			1	100%	1
COVID PROCESSING SITE			1	100%	1
CQUENTIA NGS, LLC			1	100%	1
CORPORATION OF AMERICA		1			1
COVENANT HEALTH		1			1
TENNESSEE DEPARTMENT OF HEALTH (TDH) - REGIONAL LABORATORY			1	100%	1
ST MARY'S OF SAGINAW		1			1
ST VINCENT'S AMBULATORY CARE INC			1	100%	1
SANTA CLARA VALLEY MEDICAL CENTER			1	100%	1
CLINICAL LABORATORY DEPARTMENT			1	100%	1
SYNERGENE LABORATORY			1	100%	1
TARPON SPRINGS PEDIATRICS, LLC			1	100%	1
ST. MICHAEL'S ELITE HOSPITAL			1	100%	1
STEPHENS COUNTY HOSPITAL			1	100%	1
TRAVIS LEE THOMPSON MD			1	100%	1
TREASURE COAST PRIMARY CARE		1			1
FLORIDA FAMILY LABORATORY		1			1
THE CHILDREN'S HOSPITAL OF PHILADELPHIA		1			1
UNIVERSITY OF IOWA HOSPITALS & CLINICS			1	100%	1
VELOCITY CARE			1	100%	1
TWIN			1	100%	1
UCH LAB			1	100%	1
FALKVILLE HEALTHCARE		1			1
EH FARGO HOSPITAL LABORATORY			1	100%	1
CHRISTUS SPOHN HOSPITAL			1	100%	1
DEACONESS URGENT CARE CENTER			1	100%	1
DOCS URGENT CARE			1	100%	1
FAIRVIEW SOUTHDALE			1	100%	1
FAITH FAMILY PRACTICE			1	100%	1
Enterprise Health and Rehabilitation Center		1			1
EXCEL URGENT CARE OF NJ			1	100%	1

# COVID-19: testing by laboratory

Data through Nov 11, 2020 verified as of Nov 12, 2020 at 09:25 AM

Data in this report are provisional and subject to change.

The numbers in the table below represent the number of Florida and non-Florida residents for whom test results were received by the Department of Health. A person can be tested by more than one laboratory and can have both positive and negative results. **Therefore, the sum of the numbers in each column will be larger than the total number of people tested.**

Reporting lab	Inconclusive	Negative	Positive	Percent positive	Total
SANITAS RESEARCH LLC			1	100%	1
PHYSICIANS URGENT CARE			1	100%	1
PRIMEX CLINICAL LABORATORIES INC			1	100%	1
PERSONAL PEDIATRICS PA			1	100%	1
PHYSICIAN ASSOCIATES, LLC			1	100%	1
DAYTONA BEACH CENTRA CARE			1	100%	1
SHARON REGIONAL MEDICAL CENTER			1	100%	1
PROFESSIONAL URGENT CARE SERVICES		1			1
PROVIDENCE ST PETER HOSPITAL		1			1
PEDIATRIC HEALTH CARE ALLIANCE, PA			1	100%	1
DOCTORS HOSPITAL OF LAREDO			1	100%	1
BIOMAT ORLANDO		1			1
EASTMAN HEALTHCARE & REHAB		1			1
BAPTIST HOSPITAL LABORATORY			1	100%	1
BROOKSVILLE REGIONAL HOSPITAL			1	100%	1
DOCTOR'S IN-HOUSE LAB/COMMUNITY HEALTH CENTERS OF PINELLAS – JOHNNIE R			1	100%	1
BOSTON MEDICAL CENTER			1	100%	1
BRANDON OUTREACH CLINIC			1	100%	1
REFERENCE LABORATORY			1	100%	1
REGIONS HOSPITAL LABORATORY			1	100%	1
PINELLAS CHD - CLEARWATER			1	100%	1
QUALITY CLINICAL LAB LLC			1	100%	1
RIVERSIDE MEDICAL CENTER		1			1
RIVERSIDE METHODIST HOSPITAL LAB			1	100%	1
Rehabilitation Center for Park Place LLC		1			1
COLONIAL MEDICAL CENTER-EAST ORLANDO			1	100%	1
TEVAPHARM			1	100%	1
SILVERMAN			1	100%	1
SMITH KLINE			1	100%	1
DALLAS MEDICAL CENTER			1	100%	1
SIGNATURE HEALTHCARE OF MIDDLEBURG		1			1
ST. VINCENT HOSPITAL			1	100%	1
STANFORD HEALTH CARE ANATOMIC PATHOLOGY & CLINICAL LAB			1	100%	1
ST GERARD'S COMMUNITY OF CARE		1			1
ST JOHNS EPISCOPAL HOSPITAL SOUTH SHORE		1			1
CATHEDRAL GERONTOLOGY CENTER DBA CATHEDRAL CARES			1	100%	1
ORMC-ARDEN/EOI			1	100%	1
PORT ORANGE NURSING & REHAB			1	100%	1
ALTA BATES SUMMIT MEDICAL CENTER CLINICAL LAB			1	100%	1
OPTUMCARE FLORIDA LLC			1	100%	1
ALL PEDIATRIC CARE PA			1	100%	1
ROCKWALL URGENT CARE			1	100%	1
PROGRESS PHARMACY INC			1	100%	1
RCP OF MEMORIAL WEST			1	100%	1
ONPOINT URGENT CARE			1	100%	1
NIGHT OWL PEDIATRICS URGENT CARE			1	100%	1
NORTH SHORE HEMATOLOGY-ONCOLOGY ASSOCIATES		1			1

# COVID-19: testing by laboratory

Data through Nov 11, 2020 verified as of Nov 12, 2020 at 09:25 AM

Data in this report are provisional and subject to change.

The numbers in the table below represent the number of Florida and non-Florida residents for whom test results were received by the Department of Health. A person can be tested by more than one laboratory and can have both positive and negative results. **Therefore, the sum of the numbers in each column will be larger than the total number of people tested.**

Reporting lab	Inconclusive	Negative	Positive	Percent positive	Total
APC PEDIATRICS			1	100%	1
NIGHT LITE PEDIATRICS CENTER LLC			1	100%	1
NORTON HEALTHCARE			1	100%	1
OMAHA VA MEDICAL CENTER			1	100%	1
NORTHCREST MEDICAL CENTER			1	100%	1
NORTHEAST TEXAS DIALYSIS		1			1
UT AUSTIN UNIVERSITY HEALTH SERVICES			1	100%	1
VILLA MARIA NURSING & REHAB CENTER INC		1			1
UF HEALTH THE VILLAGES			1	100%	1
UMASS MEMORIAL MEDICAL CENTER, INC		1			1
WEST COAST CLINICAL LABS INC			1	100%	1
ADVENT HEALTH - OWASA			1	100%	1
WARE EXPRESS CARE			1	100%	1
WELLMED AT LAKE COPELAND		1			1
TIMPANOGOS REGIONAL HOSPITAL			1	100%	1
SOUTHWEST FLORIDA DIVISION LAB			1	100%	1
SPARTANBURG REGIONAL MEDICAL CENTER			1	100%	1
SELF REGIONAL HEALTHCARE			1	100%	1
SINAI PLAZA NURSING AND REHAB CENTER			1	100%	1
STANLY REGIONAL MEDICAL CENTER			1	100%	1
TENNOVA HEALTHCARE - CLEVELAND			1	100%	1
ST. MARY'S MEDICAL CENTER EVANSVILLE, INC			1	100%	1
STANDIFER PLACE		1			1
NEW GEN LABS			1	100%	1
CALIFORNIA DIVISION OF COMMUNICABLE DISEASE CONTROL			1	100%	1
VITAL CARE URGENT CARE			1	100%	1
UNIVERSITY OF MARYLAND PATHOLOGY ASSOCIATES			1	100%	1
USC VERDUGO HILLS HOSPITAL			1	100%	1
GLOBAL CENTRAL LABS AT PPD		1			1
Golfview Healthcare Center		1			1
WOODLAND TOWERS			1	100%	1
FRASER MEMORIAL HOSPITAL			1	100%	1
CARENOW URGENT CARE-WEST END		1			1
WHITE WILSON MEDICAL IMMEDIATE CARE NICEVILLE			1	100%	1
TGH URGENT CARE POWERED BY FAST TRACK			1	100%	1
VETERANS AFFAIRS MEDICAL CENTER - EAST ORANGE			1	100%	1
CAREWELL 203			1	100%	1
CARENOW-LEBANON			1	100%	1
UMHC HOLLYWOOD LABORATORY			1	100%	1
THE PALACE AT HOMESTEAD		1			1
TREASURE COAST MEDICAL CONCIERGE LLC			1	100%	1
MED TECH CLINICAL LABORATORY		1			1
MEDICAL LIFE-INC GUIDEWELL EMERGENCY MEDICINE			1	100%	1
LRGHEALTHCARE		1			1
MACCLENNY NURSING AND REHAB			1	100%	1
MISSION HOSPITAL			1	100%	1
NDX-CORE LAB			1	100%	1

# COVID-19: testing by laboratory

Data through Nov 11, 2020 verified as of Nov 12, 2020 at 09:25 AM

Data in this report are provisional and subject to change.

The numbers in the table below represent the number of Florida and non-Florida residents for whom test results were received by the Department of Health. A person can be tested by more than one laboratory and can have both positive and negative results. **Therefore, the sum of the numbers in each column will be larger than the total number of people tested.**

Reporting lab	Inconclusive	Negative	Positive	Percent positive	Total
ATHENS LIMESTONE HOSPITAL		1			1
MERITER LABORATORIES			1	100%	1
LAWRENCE GENERAL HOSPITAL			1	100%	1
BEAUMONT HOSPITAL, GROSSE POINTE			1	100%	1
HERNANDO COUNTY HEALTH DEPT			1	100%	1
GRACE WELLNESS CENTER			1	100%	1
HARRIS URGENT CARE CENTER			1	100%	1
LAKE REGIONAL HEALTH			1	100%	1
BASCOM PALMER-MICRO LAB			1	100%	1
HOUSTON DEPARTMENT OF HEALTH AND HUMAN SERVICES			1	100%	1
BEAUFORT MEMORIAL			1	100%	1
AUGUSTA HEALTH CLINICAL LABORATORY			1	100%	1
GWINNETT MEDICAL CENTER			1	100%	1
FAMILY MEDICAL CENTERS			1	100%	1
GLEN FALLS HOSPITAL DEPARTMENT OF PATHOLOGY		1			1
GSM OCED Subsection			1	100%	1
HOLYOKE MEDICAL CENTER			1	100%	1
IDAHO HEALTH DEPARTMENT			1	100%	1
HANCOCK REGIONAL HOSPITAL		1			1
HAWAII DEPARTMENT OF HEALTH			1	100%	1
GENESIS MICROBIOLOGY LAB		1			1
FLORIDA HOSPITAL APOPKA			1	100%	1
FLORIDA HOSPITAL ORMOND BEACH			1	100%	1
Florida Baptist Retirement Center		1			1
Florida Clinical Laboratory			1	100%	1
GALVESTON COUNTY HEALTH DISTRICT			1	100%	1
GAMMA HEALTHCARE, INC		1			1
GRAND VIEW HOSPITAL			1	100%	1
FRESENIUS KIDNEY CARE FORT WALTON BEACH			1	100%	1
LIFE CARE CENTER OF HILTON HEAD		1			1
GATEWAY LABORATORIES		1			1
DRR JMC URGENT CARE DONALD ROSS			1	100%	1
LEGACY ER & URGENT CARE - FRISCO WEST			1	100%	1
DELAWARE DIAGNOSTICS LABS			1	100%	1
GIFFORD MEMORIAL HOSPITAL		1			1
GENEIQ			1	100%	1
DIXITKUMAR N MODI MD PA			1	100%	1
EAST FL CORE LAB			1	100%	1
KETTERING MEDICAL CENTER			1	100%	1
KEY WEST BRANCH MEDICAL CLINIC			1	100%	1
INNOVATIVE HEALTH DIAGNOSTIC OF CALIFORNIA			1	100%	1
KENTUCKY CABINET FOR HEALTH AND FAMILY SERVICES			1	100%	1
LABORATORY COPORATION OF AMERICA			1	100%	1
LABRADOR PRIMARY CARE CENTER			1	100%	1
KINGS BAY PEDIATRICS LLC			1	100%	1
L3HARRIS FAMILY MEDICAL CENTER			1	100%	1
FAMILY MEDICINE OF WESTON LLC			1	100%	1



# COVID-19: testing by laboratory

Data through Nov 11, 2020 verified as of Nov 12, 2020 at 09:25 AM

Data in this report are provisional and subject to change.

The numbers in the table below represent the number of Florida and non-Florida residents for whom test results were received by the Department of Health. A person can be tested by more than one laboratory and can have both positive and negative results. **Therefore, the sum of the numbers in each column will be larger than the total number of people tested.**

Reporting lab	Inconclusive	Negative	Positive	Percent positive	Total
LIFELINK TRANSPLANT INSTITUTE LAB			1	100%	1
LOUNDY		1			1
FRESENIUS SOUTH FORT MYERS		1			1
LEXINGTON PLACE SENIOR LIVING COMMUNITY		1			1
ManorCare Rehabilitation Center- Decatur		1			1
MARINA DEL REY HOSPITAL LAB			1	100%	1
MAINSTREET FAMILY CARE			1	100%	1
FLORIDA SCHOOL FOR THE DEAF AND THE BLIND			1	100%	1
LAKELAND HILLS CENTER			1	100%	1
HORIZON MEDICAL CENTER			1	100%	1
ILLINOIS DEPT OF PUBLIC HEALTH LABS			1	100%	1
HOLLAND COMMUNITY HOSPITAL		1			1
HARDEE COUNTY FIRE RESCUE		1			1
KINGWOOD EMERGENCY HOSPITAL			1	100%	1
LADY LAKE SPECIALTY CARE			1	100%	1
INSPIRIT SENIOR LIVING			1	100%	1
JULIE STAATS DO		1			1
DIAGNOSTIC & MEDICAL SPECIALISTS OF GREENWICH		1			1
FLORIDA DEPARTMENT OF HEALTH WASHINGTON COUNTY		1			1
CULLMAN REGIONAL URGENT CARE		1			1
DERMDX, DIV OF AURORA DIAGNOSTICS/BERNHARDT LAB		1			1
ELMHURST MEMORIAL HOSPITAL			1	100%	1
FAMILY HEALTH CENTERS OF SOUTHWEST FLORIDA INC			1	100%	1
FLORIDA DEPARTMENT OF HEALTH PALM BEACH COUNTY			1	100%	1
EAST TENNESSEE STATE UNIVERSITY		1			1
CSL PLASMA LAB			1	100%	1
MDS PHARMA SERVICES		1			1
CHARLOTTE CHD PORT CHARLOTTE		1			1
FLORIDA MEDICAL CLINIC IM MLK		1			1
MARYLAND DEPARTMENT OF HEALTH AND MENTAL HYGIENE			1	100%	1
FLORIDA HOSPITAL LAB			1	100%	1
COMMUNITY MEDICAL CENTER-ORANGE CITY		1			1
FLORIDA HOSPITAL TRANSPLANT CENTER		1			1
CLIFTON-FINE HOSPITAL LABORATORY		1			1
HEALTHCARE NOW			1	100%	1
MAYO CLINICAL LABORATORIES		1			1
MCH PHYSICIANS GROUP			1	100%	1
Marshall Health and Rehabilitation Center		1			1
MAYO CLINIC OUTPATIENT DIALYSIS CENTER			1	100%	1
MEMORIAL HERMANN SOUTHWEST HOSPITAL			1	100%	1
METHODIST MANSFIELD MEDICAL CENTER			1	100%	1
MEDICAL CENTER OF THE ROCKIES			1	100%	1
MEDICAL UNIVERSITY SC HOSPITAL			1	100%	1
Margate Health and Rehabilitation Center			1	100%	1
JACKSONVILLE STATEFL			1	100%	1
CAH ACQUISITION COMPANY 11 LLC			1	100%	1
INNOVATIVE COVID-DIVERSEY			1	100%	1

# COVID-19: testing by laboratory

Data through Nov 11, 2020 verified as of Nov 12, 2020 at 09:25 AM

Data in this report are provisional and subject to change.

The numbers in the table below represent the number of Florida and non-Florida residents for whom test results were received by the Department of Health. A person can be tested by more than one laboratory and can have both positive and negative results. **Therefore, the sum of the numbers in each column will be larger than the total number of people tested.**

Reporting lab	Inconclusive	Negative	Positive	Percent positive	Total
INTERMOUNTAIN MEDICAL CENTER			1	100%	1
LOPEZ		1			1
MADISON AT OVIEDO			1	100%	1
LABORATORIO MEDICO CENTRAL CONDOMINO MD			1	100%	1
LIGHTHOUSE PEDIATRICS OF NAPLES			1	100%	1
PATHOLOGY REFERENCE LAB LLC			1	100%	1
PBC PREMIER FAMILY HEALTH			1	100%	1
PARTNERS IN PRIMARY CARE		1			1
PASCO COUNTY HEALTH DEPARTMENT			1	100%	1
AFFILIATED LABORATORIES INC			1	100%	1
ALLIANCE LABORATORY SERVICES			1	100%	1
ADVENTHEALTH CENTRA CARE			1	100%	1
ADVENTHEALTH CENTRA CARE MOUNT DORA			1	100%	1
EXPRESS LAB LIVINGSTON			1	100%	1
NORTHSIDE HOSPITAL DULUTH			1	100%	1
OAK HAVEN REHAB AND NURSING CENTER			1	100%	1
FIT4LIFE MEDICAL CENTER			1	100%	1
NORTH SHORE MEDICAL CENTER - SALEM HOSPITAL			1	100%	1
EXPRESS URGENT CARE LLC			1	100%	1
PALMA CEIA MED GROUP-SWANN		1			1
OURMED		1			1
PACIFICA SENIOR LIVING OCALA		1			1
INFECTION CONTROL DEPT			1	100%	1
MERCY – NORTH IOWA			1	100%	1
MERCYONE DES MOINES MEDICAL CENTER			1	100%	1
CLEVELAND CLINIC IMAGING			1	100%	1
CITYMD		1			1
MID-FLORIDA CANCER CENTERS		1			1
MILFORD REGIONAL HOSPITAL			1	100%	1
MERITUS MEDICAL CENTER			1	100%	1
MID FLORIDA BIOLOGICALS			1	100%	1
MEMORIAL HEALTH UNIVERSITY MEDICAL CENTER			1	100%	1
LINCOLN MEDICAL CENTER		1			1
COMMUNITY			1	100%	1
LAKE LURE HEALTH CENTER			1	100%	1
LEELANAU OPCO, LLC		1			1
MD NOW URGENT CARE			1	100%	1
MEDICAL CENTER OF CENTRAL GEORGIA			1	100%	1
MARION COUNTY HEALTH DEPARTMENT			1	100%	1
MC DIAGNOSTIC OF CONNECTICUT PC #459		1			1
HEALTH ALLIANCE			1	100%	1
HEALTHCARE FOR THE HOMELESS			1	100%	1
PEACHEALTH LABORATORIES		1			1
HALEYVILLE HEALTH CARE CENTER		1			1
HUNT CLUB PEDIATRIC ASSOCIATES PA		1			1
INDIAN RIVER CLINICAL LABORATORY, INC.		1			1
HOLMES REG MED CENTER CLINICAL LAB			1	100%	1

# COVID-19: testing by laboratory

Data through Nov 11, 2020 verified as of Nov 12, 2020 at 09:25 AM

Data in this report are provisional and subject to change.

The numbers in the table below represent the number of Florida and non-Florida residents for whom test results were received by the Department of Health. A person can be tested by more than one laboratory and can have both positive and negative results. **Therefore, the sum of the numbers in each column will be larger than the total number of people tested.**

Reporting lab	Inconclusive	Negative	Positive	Percent positive	Total
HOWELL BRANCH COURT			1	100%	1
PCR DIAGNOSTICS			1	100%	1
MIZELL MEMORIAL HOSPITAL			1	100%	1
MONMOUTH MEDICALC ENTER		1			1
CHIEFLAND MEDICAL CENTER			1	100%	1
MISSOURI DEPARTMENT OF HEALTH AND SENIOR SERVICES - STATE PH LAB		1			1
NEMOURS CHILDREN'S PRIMARY CARE, ST CLOUD			1	100%	1
OCALA REGIONAL DIALYSIS- NORTH			1	100%	1
MORNINGSIDE NURSING AND REHABILITATION		1			1
NEIGHBORCARE PHARMACY SERVICES		1			1
HEALGEN SCIENTIFIC			1	100%	1
HEARTLAND REGIONAL MEDICAL CENTER		1			1
GREENTREE MEDICAL CENTER			1	100%	1
HARLEM HOSPITAL CENTER		1			1
CHATSWORTH ASSISTED LIVING COMMUNITY AT PGA NATIONAL			1	100%	1
INTERNAL MEDICINE GROUP OF CENTRAL FLORIDA			1	100%	1
HENRY FORD WEST BLOOMFIELD HOSPITAL			1	100%	1
HIGHLANDS CLINICAL LABORATORY			1	100%	1
GOLDING-GRANADO MEDICAL ASSOCIATES		1			1
BUFFALO VAMC			1	100%	1
FLORIDA EPIDEMIOLOGY PROGRAM			1	100%	1
BRANDON REGIONAL EMERGENCY CTR			1	100%	1
BROOKDALE SENIOR LIVING			1	100%	1
FREEPORT ER DOX URGENT CARE		1			1
GIBSON AREA PRIMARY CARE			1	100%	1
FLORIDA MEDICAL ASSOCIATES LLC			1	100%	1
ACCESS HEALTH CARE PHYSICIANS			1	100%	1
GEORGETOWN URGENT CARE			1	100%	1
HAINES CITY REHABILITATION AND NURSING CENTER		1			1
LIFE CARE CENTER OF GWINNETT		1			1
GEORGE WASHINGTON UNIVERSITY HOSPITAL			1	100%	1
HIBISCUS COURT			1	100%	1
HILTON HEAD HOSPITAL/INPATIENT			1	100%	1
HARDIN MEMORIAL HOSPITAL - HEARTLAND PATHOLOGY CONSULTANTS			1	100%	1
HEALTHCARE ASSOCIATES OF IRVING, LLP			1	100%	1
CENTRAL DUPAGE HOSPITAL			1	100%	1
KAISER PERMANENTE REGIONAL REFERENCE LABORATORY		1			1
LABONE		1			1
IZ MEDICAL		1			1
JOHN D. ARCHBOLD MEMORIAL HOSPITAL			1	100%	1
Lakeview Village		1			1
LATCHER LABORATORY OF A O FOX MEMORIAL		1			1
CFHC - FROSTPROOF			1	100%	1
LAKELAND MEDICAL CENTER			1	100%	1
BRANDON COMMUNITY HEALTH CENTER		1			1
DSI LABORATORIES-NAPLES-7TH			1	100%	1
EDGAR PRICE FAMILY & CHILDREN HEALTHCARE CENTER			1	100%	1

# COVID-19: testing by laboratory

Data through Nov 11, 2020 verified as of Nov 12, 2020 at 09:25 AM

Data in this report are provisional and subject to change.

The numbers in the table below represent the number of Florida and non-Florida residents for whom test results were received by the Department of Health. A person can be tested by more than one laboratory and can have both positive and negative results. **Therefore, the sum of the numbers in each column will be larger than the total number of people tested.**

Reporting lab	Inconclusive	Negative	Positive	Percent positive	Total
DESERT HOSPITAL/CPHU CLINICAL LABORATORY			1	100%	1
AUSTIN PUBLIC HEALTH			1	100%	1
CELEBRATION HOSPITAL			1	100%	1
Auburn Community Hospital Laboratory			1	100%	1
EXCEPTIONAL EMERGENCY CENTER			1	100%	1
FLORHAM PARK ENDOSCOPY CENTER		1			1
CORDOVA FAMILY PRACTICE			1	100%	1
CAROLINAS HEALTHCARE SYSTEM LAB			1	100%	1
CARRINGTON PLACE OF ST PETE LLC		1			1
CAPE CORAL HOSPITAL ABG LABORATORY			1	100%	1
CARENOW URGENT CARE - EAST NASHVILLE		1			1
BAY PEDIATRICS PA			1	100%	1
COMMUNITY MEDICAL CARE CENTER INC			1	100%	1
CEDARS-SINAI MEDICAL CENTER			1	100%	1
CENTRAL FLORIDA HOSPITALIST			1	100%	1
ALZHEIMERS CARE CENTER OF VIERA LTD		1			1
APS-SUMMIT CARE PHARMACY, LLC DBA OMNICARE		1			1
FIU HEALTH CARE CENTER			1	100%	1
FLORIDA KEYS PED AND ADOLES CTR			1	100%	1
BAYCARE MEDICAL GROUP INC			1	100%	1
BEAUMONT REFERENCE LABORATORY			1	100%	1
AZALEALAND NURSING HOME		1			1
ADVENTHEALTH CENTRA CARE OVIEDO			1	100%	1
ER NEAR ME HULEN		1			1
CHESAPEAKE REGIONAL MEDICAL CENTER			1	100%	1
CONWAY MEDICAL CENTER			1	100%	1
Central Park Healthcare & Rehabilitation Center		1			1
CFCH - FROSTPROOF			1	100%	1
ELMCROFT OF BELLA VITA□		1			1
ENTRUST IMMEDIATE CARE			1	100%	1
DOCTORS HEARING			1	100%	1
DONALSONVILLE HOSPITAL			1	100%	1
HYDE PARK MEDICAL CENTER		1			1
EXPEDIAN URGENT CARE			1	100%	1
EXPRESS CARE OF THE SHOALS		1			1
ENZO LABS INC			1	100%	1
ESOTERIC LAB			1	100%	1
FLORIDA DIGESTIVE AND LIVER SPECIALISTS			1	100%	1
MED ONE AT SAINT AUGUSTINE			1	100%	1
ALABAMA REFERENCE LAB			1	100%	1
FLORIDA DEPARTMENT OF HEALTH IN CITRUS COUNTY		1			1
DUKE UNIVERSITY POINT OF CARE TESTING PROGRAM			1	100%	1
CLAYMED OF NORTH FLORIDA			1	100%	1
COBLESKILL REGIONAL HOSPITAL		1			1
CHRISTIANA HOSPITAL		1			1
ASCENSION ST VINCENT'S MEDICAL CENTER			1	100%	1
DEPT OF VA MEDICAL CENTER - MIAMI			1	100%	1

# COVID-19: testing by laboratory

Data through Nov 11, 2020 verified as of Nov 12, 2020 at 09:25 AM

Data in this report are provisional and subject to change.

The numbers in the table below represent the number of Florida and non-Florida residents for whom test results were received by the Department of Health. A person can be tested by more than one laboratory and can have both positive and negative results. **Therefore, the sum of the numbers in each column will be larger than the total number of people tested.**

Reporting lab	Inconclusive	Negative	Positive	Percent positive	Total
DOCTORS MEMORIAL HOSP HOME HEALTH CARE		1			1
CONSULATE HEALTH CARE OF VERO BEACH			1	100%	1
DEPARTMENT OF HEALTH AND ENVIRONMENTAL CONTROL			1	100%	1
NEWTON MEMORIAL HOSPITAL		1			1
ADVENT HEALTH - TIMBERRIDGE ER			1	100%	1
NAVAL MEDICAL CENTER			1	100%	1
NEMOURS CHILDREN'S URGENT CARE			1	100%	1
ORCHID TERRACE		1			1
OXY-GENLAB			1	100%	1
NORTH FLORIDA CHILD DEVELOPMENT, INC			1	100%	1
ONE MEDICAL GROUP		1			1
MY URGENT CARE CLINIC			1	100%	1
Metro West Nursing and Rehab			1	100%	1
MICHIGAN HEALTH CLINIC LABORATORIES		1			1
MEDICAL ASSOCIATES OF PINELLAS - LAB			1	100%	1
MEDICAL CLINIC OF HOUSTON			1	100%	1
MINUTECLINIC DIAGNOSTIC OF NORTH CAROLINA PC #7054		1			1
MOSAIC MEDICAL CENTER MARYVILLE			1	100%	1
MINI ER WATERFORD LAKES, THE			1	100%	1
MINUTE CLINIC OF KANSAS PA			1	100%	1
CHILDREN'S MEDICAL GROUP		1			1
MANOR CARE NURSING CENTER OF SARASOTA FL LLC			1	100%	1
MEDICAL CENTER AT OCEAN REEF,THE		1			1
LUMICO LIFE INSURANCE COMPANY		1			1
Manatee Springs Rehabilitation and Nursing Center		1			1
METRO HEALTH HOSPITAL LABORATORY		1			1
BIODORON LABORATORIES			1	100%	1
BIOREFERENCE LABORATORIES INC		1			1
MEMORIAL HEALTH SYSTEM		1			1
Livingston County Center for Nursing and Rehabilitation		1			1
BRISTOL REGINAL MEDICAL CENTER			1	100%	1
JOSEPH SCHENKER MD PC		1			1
INTEGRATED REGIONAL LABS			1	100%	1
JACKSON MADISON CO. GEN. HOSPITAL			1	100%	1
LITTLE FALLS HOSPITAL LABORATORY		1			1
MARYLAND DEPARTMENT OF HEALTH AND MENTAL HYGIENE-LABORATORIES			1	100%	1
LAKEVIEW REGIONAL HOSPITAL			1	100%	1
LIBERTY HEALTH CENTER			1	100%	1
BAPTIST HEALTH LEXINGTON			1	100%	1
AVERA SACRED HEART HOSPITAL			1	100%	1
PALM SPRINGS GENERAL HOSPITAL			1	100%	1
PALMETTO PRIMARY CARE PHYSICIANS			1	100%	1
CAROMONT HEALTH			1	100%	1
CHI ST. LUKE'S HEALTH BCM MEDICAL CENTER			1	100%	1
CAREHERE HUDSON BAY			1	100%	1
CAREWELL JW - WORCESTER LNC			1	100%	1
PALM COAST DRAW STATION/AMERICAN HEALTH ASSOCIATES		1			1



# COVID-19: testing by laboratory

Data through Nov 11, 2020 verified as of Nov 12, 2020 at 09:25 AM

Data in this report are provisional and subject to change.

The numbers in the table below represent the number of Florida and non-Florida residents for whom test results were received by the Department of Health. A person can be tested by more than one laboratory and can have both positive and negative results. **Therefore, the sum of the numbers in each column will be larger than the total number of people tested.**

Reporting lab	Inconclusive	Negative	Positive	Percent positive	Total
BETHPAGE EXTENDED HOURS CENTER		1			1
MOUNT SINAI HOSPITAL			1	100%	1
MINNESOTA DEPARTMENT OF HEALTH LABORATORY			1	100%	1
MINUTECLINIC DIAGNOSTIC OF OHIO #6192		1			1
OAKWOOD HOSPITAL - SOUTHSORE			1	100%	1
ORDRS, INC.			1	100%	1
NEW YORK UNIVERSITY MEDICAL CENTER			1	100%	1
NORTH BROWARD MEDICAL CENTER			1	100%	1
BROOKS REHAB			1	100%	1
Mountain View Manor			1	100%	1
NEW YORK CITY DEPARTMENT OF HEALTH			1	100%	1
MIDDLE TENN MENTAL HEALTH INSTITUTE		1			1
MIDLAND MEMORIAL HOSPITAL			1	100%	1
NORTH RIVER FAMILY HEALTH CENTER			1	100%	1
FALMOUTH BY THE SEA			1	100%	1
NIGHT LITE PEDIATRIC CENTER			1	100%	1
NORTH CAROLINA STATE LABORATORY OF PUBLIC HEALTH, SPECTRUM LAB NETWORK			1	100%	1
FAMILY PRACTICE ASSOCIATES		1			1
SUNY AT STONY BROOK			1	100%	1
SYNAPSE ANALYTICAL LABS		1			1
ST. LUKE'S HOSPITAL - BETHLEHEM CAMPUS		1			1
FIRST CHOICE PRIMARY CARE			1	100%	1
MEDONE URGENT CARE			1	100%	1
MEDSTAR HEALTH URGENT CARE			1	100%	1
MEDICAL CITY DALLAS HOSPITAL			1	100%	1
MEDICAL CITY NORTH HILLS			1	100%	1
ELEMENTS PHARMACY			1	100%	1
WASHINGTON STATE DEPARTMENT OF HEALTH PUBLIC HEALTH LABORATORIES			1	100%	1
ELITE CARE			1	100%	1
VIERA HEALTH AND REHABILITATION CENTER			1	100%	1
WESTON COUNTY HEALTH SERVICES			1	100%	1
WESTOX LABS		1			1
DUKE HEALTH REGIONAL HOSPITAL			1	100%	1
WELLINGTON WEST 100176			1	100%	1
VENICE REGIONAL BAYFRONT HEALTH (PULMONARY)			1	100%	1
THE LITTLE CLINIC			1	100%	1
THYROID SPECIALTY LABORATORY			1	100%	1
ORLANDO MEDICAL CENTER PL			1	100%	1
THE INTERNAL MEDICAL GROUP		1			1
URGENT DOC -NACOGODOCHES CLINIC			1	100%	1
US LABORATORIES			1	100%	1
TNC WALK IN CLINIC		1			1
UNIVERSITY OF WASHINGTON MEDICAL CENTER (UWMC) EMERGENCY DEPT.			1	100%	1
ST. LUCIE COUNTY HEALTH DEPARTMENT		1			1
NAPHCARE INC		1			1
GOSHEN HOSPITAL			1	100%	1
MRMC LAB MICRO			1	100%	1

# COVID-19: testing by laboratory

Data through Nov 11, 2020 verified as of Nov 12, 2020 at 09:25 AM

Data in this report are provisional and subject to change.

The numbers in the table below represent the number of Florida and non-Florida residents for whom test results were received by the Department of Health. A person can be tested by more than one laboratory and can have both positive and negative results. **Therefore, the sum of the numbers in each column will be larger than the total number of people tested.**

Reporting lab	Inconclusive	Negative	Positive	Percent positive	Total
MULBERRY'S MOBILE PROVIDER SERVICES LLC			1	100%	1
OVIEDO CHILDRENS HEALTH CENTER LLC		1			1
PANCARE HEALTH - BONIFAY K-8			1	100%	1
OHIO DEPARTMENT OF HEALTH			1	100%	1
OMNICARE PHARMACY OF TEXAS 1, LP		1			1
MOUNT SINAI BROOKLYN LABORATORY		1			1
Masonic Medical Research Institute			1	100%	1
ADVANCED URGENT CARE OF MARATHON			1	100%	1
WEST VIRGINIA UNIVERSITY HOSPITALS			1	100%	1
MAIN STREET MEDICAL CENTER OF CRESTVIEW PA			1	100%	1
MIAMI CHILDRENS HOSPITAL MIDTOWN OUTPATIENT CENTER			1	100%	1
HACKENSACK UNIVERSITY MEDICAL CENTER		1			1
MEDICAL ASSOCIATES OF CARTER		1			1
Harbert Hills Academy Nursing Home		1			1
SCRIPPS CLINIC MEDICAL			1	100%	1
SEATTLE-KING COUNTY			1	100%	1
REGIONAL MEDICAL CENTER BAYONET POINT			1	100%	1
SAINT JOSEPHS HOSPITAL OF ATLANTA			1	100%	1
SPECTRUM LUDINGTON			1	100%	1
SPRINGFIELD HOSPITAL			1	100%	1
SIGNATURE CARE MIDLAND			1	100%	1
SOUTH DADE NURSING & REHABILITATION CENTER			1	100%	1
FLORIDA HOSPITAL PHYSICIAN GROUP		1			1
PELICAN LANDING		1			1
POINT WASHINTON MEDICAL CLINIC			1	100%	1
PARKWAY REGIONAL MEDICAL CENTER LAB			1	100%	1
PEDIATRIC HEALTH CARE ALLIANCE, NORTH SIDE			1	100%	1
PROFESSIONAL HEALTH EXAMINERS			1	100%	1
QUALITY LAB			1	100%	1
PORT SAINT JOHN FAMILY PRACTICE			1	100%	1
POUDRE VALLEY HOSPITAL			1	100%	1
WHEATON FRANCISCAN LABORATORY			1	100%	1
CLERMONT HEALTH DEPARTMENT			1	100%	1
CHP COVID-19 (TX)			1	100%	1
AVERA ST. MARY'S HOSPITAL			1	100%	1
CLEVELAND CLINIC OHIO LABORATORIES			1	100%	1
BIOMERIEUX			1	100%	1
BMC/NASSAU			1	100%	1
CHOTA COMMUNITY HEALTH SERVICES		1			1
BEAUMONT HOSPITAL			1	100%	1
AUSTIN REGIONAL CLINIC MICROBIOLOGY LAB			1	100%	1
ADVENTHEALTH EXPRESS CARE AT WALGREENS			1	100%	1
AFC URGENT CARE FAMILY CARE			1	100%	1
ADVANCED LABORATORY SERVICES			1	100%	1
ADVANCED PEDIATRICS			1	100%	1
COL CROSSROAD			1	100%	1
ASPIRUS RIVERVIEW HOSPITAL & CLINICS INC		1			1

# COVID-19: testing by laboratory

Data through Nov 11, 2020 verified as of Nov 12, 2020 at 09:25 AM

Data in this report are provisional and subject to change.

The numbers in the table below represent the number of Florida and non-Florida residents for whom test results were received by the Department of Health. A person can be tested by more than one laboratory and can have both positive and negative results. **Therefore, the sum of the numbers in each column will be larger than the total number of people tested.**

Reporting lab	Inconclusive	Negative	Positive	Percent positive	Total
ALPHA CLINICAL LABORATORY CORP.			1	100%	1
ARIZONA STATE LABORATORY			1	100%	1
BLOOD SYSTEMS LABORATORIES			1	100%	1
BL DIAGNOSTICS LLC			1	100%	1
ARDEN COURTS OF WINTER SPRINGS			1	100%	1
BLUFFTON HEALTH CENTER			1	100%	1
BOCA BIOLISTICS LLC			1	100%	1
BORINQUEN HEALTH CENTER			1	100%	1
BAPTIST HEALTH SURGERY CENTER			1	100%	1
BAPTIST PRIMARY CARE, INC.		1			1
ADVENTHEALTH MEDICAL GROUP FAMILY MEDICINE AT			1	100%	1
CALIFORNIA PUBLIC HEALTH LABORATORY			1	100%	1
CANDLER HOSPITAL			1	100%	1
BREVARD FAMILY WALK IN CLINIC			1	100%	1
BUENA VIDA ESTATES			1	100%	1
CARE STATION MEDICAL GROUP		1			1
2504-HOMEWOOD		1			1
BOULDER COMMUNITY HOSPITAL			1	100%	1
CARE POINT HEALTH AND WELLNESS CENTER		1			1
WARD MEMORIAL HOSPITAL		1			1
SAINT ALPHONSUS REGIONAL MEDICAL CENTER			1	100%	1
SANTA MONICA CA-UCLA MC			1	100%	1
REEVES COUNTY HOSPITAL DISTRICT			1	100%	1
RIO PINAR HEALTH CARE			1	100%	1
SHELBYVILLE HOSPITAL COMPANY		1			1
SIGNATURE CARE COLLEGE STATION			1	100%	1
SARASOTA - ROBERT L TAYLOR COMMUNITY CENTER			1	100%	1
DESOTO HEALTH AND REHAB LLC		1			1
PRISMA HEALTH TUOMEY LABORATORY			1	100%	1
PALM BAY PEDIATRICS			1	100%	1
PARK AVENUE PEDIATRICS PC		1			1
WOODBRIIDGE FACILITY INC		1			1
YUMA REGIONAL MEDICAL CENTER			1	100%	1
PERDIDO URGENT CARE			1	100%	1
PINNACLE DIALYSIS		1			1
PELICAN STATE OUTPATIENT CENTER			1	100%	1
PENSACOLA PATHOLOGY		1			1
UNIVERSITY OF BALTIMORE WASHINGTON MEDICAL CENTER			1	100%	1
USF PHYSICIANS GROUP			1	100%	1
TMH CANCER CENTER LABORATORY			1	100%	1
CULVER CITY URGENT CARE			1	100%	1
WALGREENS #06025		1			1
WALKIN MEDICAL URGENT CARE,NEW CITY			1	100%	1
UTAH DEPARTMENT OF HEALTH			1	100%	1
WALGREENS #05477		1			1
DE TAR HOSPITAL			1	100%	1
SOUTHWEST REGIONAL PCR LABORATORY			1	100%	1

# COVID-19: testing by laboratory

Data through Nov 11, 2020 verified as of Nov 12, 2020 at 09:25 AM

Data in this report are provisional and subject to change.

The numbers in the table below represent the number of Florida and non-Florida residents for whom test results were received by the Department of Health. A person can be tested by more than one laboratory and can have both positive and negative results. **Therefore, the sum of the numbers in each column will be larger than the total number of people tested.**

Reporting lab	Inconclusive	Negative	Positive	Percent positive	Total
SPECTRUM LABORATORY			1	100%	1
SOLARIS HEALTHCARE PLANT CITY		1			1
SOUTH LAKE FAMILY HEALTH CENTER			1	100%	1
TENNESSEE VALLEY HCS			1	100%	1
TENNOVA ER - SANGO			1	100%	1
ST. MARY MEDICAL CENTER		1			1
TAMPA INTERNATIONAL AIRPORT			1	100%	1
Total	47,825	8,455,602	1,099,871	11%	9,603,298