

# COVID-19: summary of cases and monitoring

Data through Nov 10, 2020 verified as of Nov 11, 2020 at 09:25 AM

Data in this report are provisional and subject to change.

## Cases: people with positive PCR or antigen test result

### Total cases 858,012

Florida residents	846,321
Non-Florida residents	11,691

### Type of testing

Florida residents	846,321
Positive by BPHL/CDC	32,945
Positive by commercial/hospital lab	813,376
PCR positive	799,004
Antigen positive	47,317
Non-Florida residents	11,691
Positive by BPHL/CDC	341
Positive by commercial/hospital lab	11,350
PCR positive	10,286
Antigen positive	1,405

### Characteristics

Florida residents hospitalized	51,115
Florida resident deaths	17,300
Non-Florida resident deaths	212

Hospitalized counts include anyone who was hospitalized at some point during their illness. It does not reflect the number of people currently hospitalized.

More information on deaths identified through death certificate data is available on the National Center for Health Statistics website at [www.cdc.gov/nchs/nvss/vsrr/COVID19/index.htm](http://www.cdc.gov/nchs/nvss/vsrr/COVID19/index.htm).

## Cases: people with positive PCR or antigen test result

### Risk factors for Florida residents

Traveled	7,836
Contact with a known case	323,399
Traveled and contact with a known case	8,860
Neither	506,226
No travel and no contact	113,114
Travel is unknown	270,370
Contact is unknown	218,189
Contact is pending	152,148

Travel can be unknown and contact can be unknown or pending for the same case, these numbers will sum to more than the "neither" total.

# COVID-19: summary of laboratory testing

Data through Nov 10, 2020 verified as of Nov 11, 2020 at 09:25 AM

Data in this report are provisional and subject to change.

## Cases in Florida residents per day for the past 2 weeks

### Number of cases per day

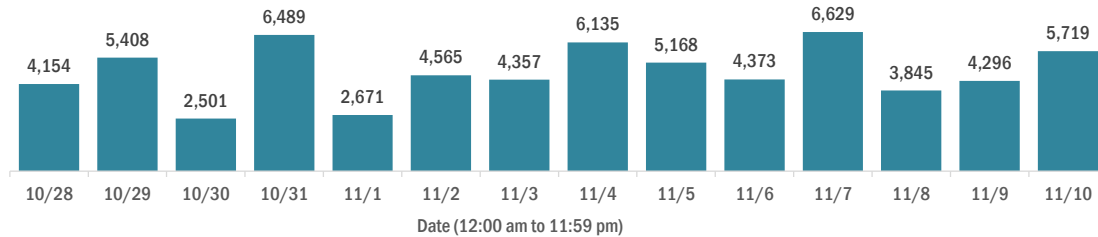

### Median age of cases by day

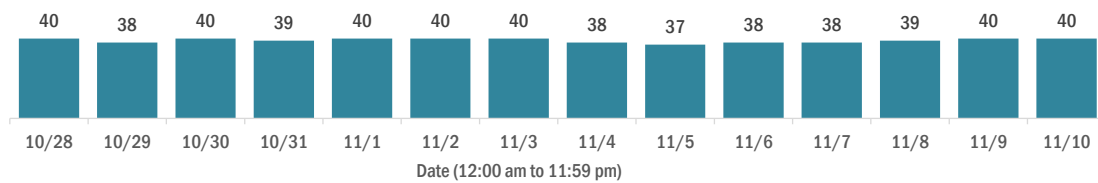

## Laboratory testing for Florida residents over the past 2 weeks

### Number of Florida residents tested per day

These counts include the number of people for whom the Department received PCR or antigen laboratory results by day. People tested on multiple days will be included for each day a new result was received. A person is only counted once for each day they are tested, regardless of whether multiple specimens are tested or multiple results are received.

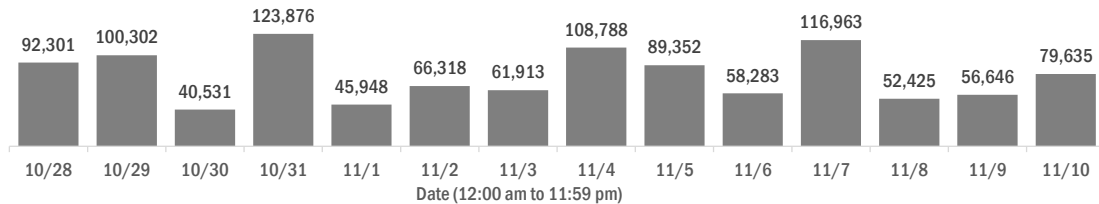

### Number and percent of Florida residents with positive test results

The percent of positive results ranged from 6.01% to 10.00% over the past 2 weeks and was 9.14% yesterday.

These counts include the number of people for whom the Department received PCR or antigen laboratory results by day. People tested on multiple days will be included for each day a new result was received. A person is only counted once for each day they are tested, regardless of whether multiple specimens are tested or multiple results are received. If a person has a positive specimen and a negative specimen in the same day, only the positive result is counted.

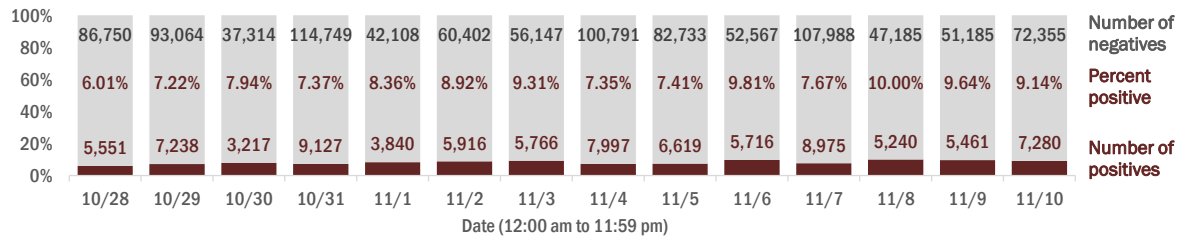

### Percent positivity for new cases in Florida residents

The percent of positive results ranged from 4.91% to 8.31% over the past 2 weeks and was 7.82% yesterday.

This percent is the number of people who test PCR- or antigen-positive for the first time divided by all the people tested that day, excluding people who have previously tested positive.

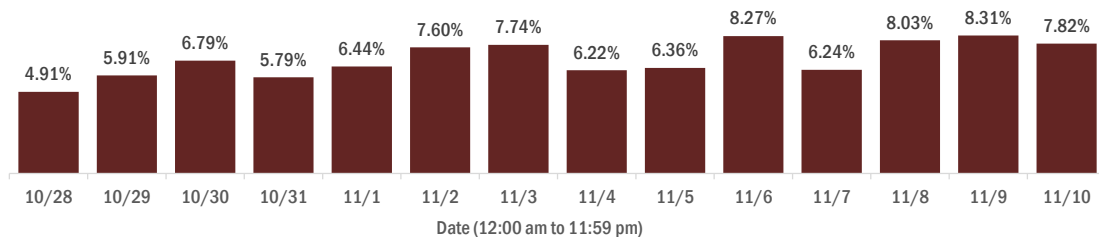

# COVID-19: characteristics of 846,321 Florida resident cases

Data through Nov 10, 2020 verified as of Nov 11, 2020 at 09:25 AM

Data in this report are provisional and subject to change.

Age group	Cases		Hospitalizations		Deaths	
0-4 years	14,233	2%	334	1%	0	0%
5-14 years	38,340	5%	309	1%	5	0%
15-24 years	138,468	16%	1,367	3%	32	0%
25-34 years	154,171	18%	2,840	6%	100	1%
35-44 years	133,748	16%	4,261	8%	301	2%
45-54 years	131,671	16%	6,354	12%	709	4%
55-64 years	109,832	13%	8,931	17%	1,910	11%
65-74 years	66,122	8%	10,216	20%	3,691	21%
75-84 years	37,743	4%	9,655	19%	5,046	29%
85+ years	20,975	2%	6,841	13%	5,506	32%
Unknown	1,018	0%	7	0%	0	0%
<b>Total</b>	<b>846,321</b>		<b>51,115</b>		<b>17,300</b>	

Gender	Cases	
Female	435,294	51%
Male	406,697	48%
Unknown	4,330	1%
<b>Total</b>	<b>846,321</b>	

Ethnicity	Cases		Hospitalizations		Deaths	
Hispanic	250,596	30%	14,345	28%	4,392	25%
Non-Hispanic	377,742	45%	33,974	66%	11,648	67%
Unknown	217,983	26%	2,796	5%	1,260	7%
<b>Total</b>	<b>846,321</b>		<b>51,115</b>		<b>17,300</b>	

Race and ethnicity	Cases		Hospitalizations		Deaths	
White	410,576	49%	31,512	62%	12,123	70%
Hispanic	165,111	20%	10,063	20%	3,492	20%
Non-Hispanic	219,214	26%	20,412	40%	8,041	46%
Unknown	26,251	3%	1,037	2%	590	3%
Black	124,697	15%	11,708	23%	3,229	19%
Hispanic	6,152	1%	490	1%	128	1%
Non-Hispanic	108,696	13%	10,903	21%	2,975	17%
Unknown	9,849	1%	315	1%	126	1%
Other race	115,572	14%	6,249	12%	1,371	8%
Hispanic	58,879	7%	3,440	7%	654	4%
Non-Hispanic	39,951	5%	2,502	5%	584	3%
Unknown	16,742	2%	307	1%	133	1%
Unknown race	195,476	23%	1,646	3%	577	3%
Hispanic	20,454	2%	352	1%	118	1%
Non-Hispanic	9,881	1%	157	0%	48	0%
Unknown	165,141	20%	1,137	2%	411	2%
<b>Total</b>	<b>846,321</b>		<b>51,115</b>		<b>17,300</b>	

**Hospitalization** counts include anyone who was hospitalized at some point during their illness. It does not reflect the number of people currently hospitalized. **Other race** includes any person with a race of American Indian/Alaskan native, Asian, native Hawaiian/Pacific Islander, or other.

# COVID-19: deaths in Florida residents and staff of long-term care facilities

Data through Nov 10, 2020 verified as of Nov 11, 2020 at 09:25 AM

Data in this report are provisional and subject to change.

For current cases in residents or staff of long-term care facilities, please visit: <https://floridahealthcovid19.gov/>

County	Deaths		County	Deaths		County	Deaths	
Dade	853	12%	Osceola	80	1%	Washington	12	0%
Palm Beach	731	11%	Charlotte	79	1%	Gadsden	11	0%
Pinellas	581	8%	Okaloosa	68	1%	Gilchrist	11	0%
Broward	454	7%	Clay	67	1%	Baker	8	0%
Hillsborough	385	6%	Indian River	64	1%	Jefferson	8	0%
Polk	333	5%	Jackson	59	1%	Lafayette	8	0%
Lee	261	4%	Citrus	58	1%	Calhoun	6	0%
Brevard	234	3%	Suwannee	52	1%	Flagler	3	0%
Duval	230	3%	St. Johns	43	1%	Holmes	3	0%
Orange	217	3%	Highlands	41	1%	Monroe	3	0%
Sarasota	207	3%	Leon	39	1%	Taylor	3	0%
Volusia	173	2%	Bay	36	1%	Bradford	2	0%
St. Lucie	171	2%	Alachua	34	0%	Hardee	2	0%
Marion	163	2%	Sumter	27	0%	Levy	2	0%
Seminole	161	2%	Nassau	24	0%	Desoto	1	0%
Manatee	142	2%	Columbia	23	0%	Dixie	1	0%
Escambia	132	2%	Santa Rosa	20	0%	Gulf	1	0%
Collier	117	2%	Hendry	19	0%	Liberty	1	0%
Pasco	109	2%	Putnam	18	0%	Total	6,929	
Martin	106	2%	Madison	16	0%			
Lake	101	1%	Okeechobee	16	0%			
Hernando	85	1%	Walton	14	0%			

**Note:** cases are summarized by the county of usual residence. Residents and staff may be cases associated with facilities that are not in their county of usual residence, resulting in cases being included below for counties that do not have facilities with known cases.

# COVID-19: cases in Florida residents who have died

Data through Nov 10, 2020 verified as of Nov 11, 2020 at 09:25 AM

Data in this report are provisional and subject to change.

Demographics for all identified COVID-19 deaths: 17,300

Deaths by date of death for the past 2 weeks

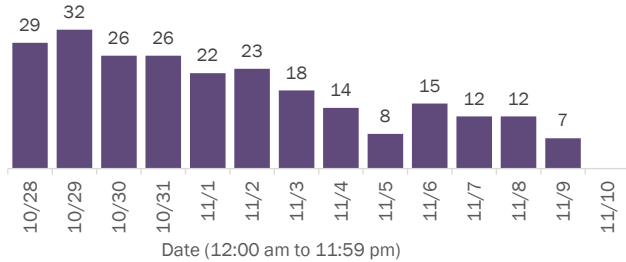

Deaths by age group

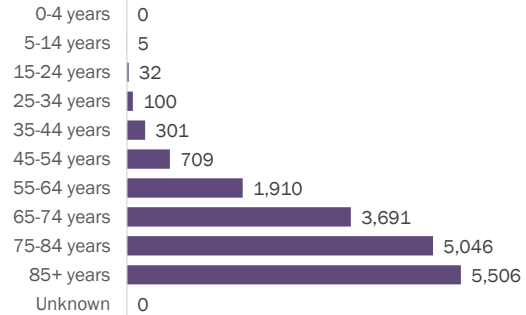

Deaths by date of death since March 2020

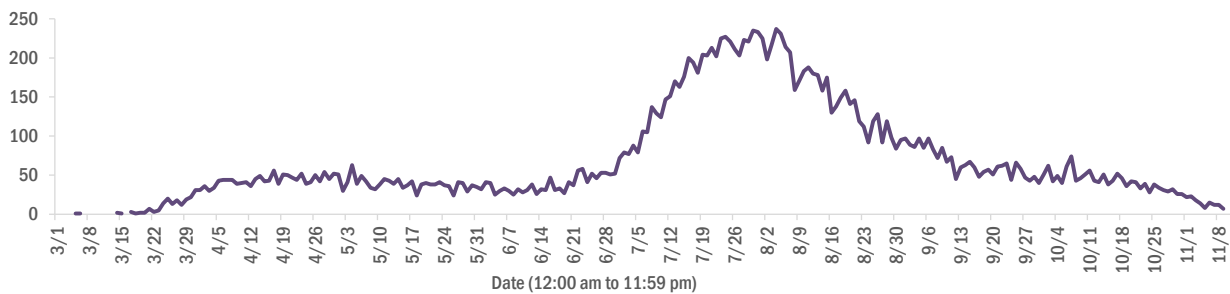

Age group	Deaths	Cases	Case fatality rate	Mortality rate per 100,000 population
0-4 years	0	14,233	0.0%	0.0
5-14 years	5	38,340	0.0%	0.2
15-24 years	32	138,468	0.0%	1.3
25-34 years	100	154,171	0.1%	3.5
35-44 years	301	133,748	0.2%	11.5
45-54 years	709	131,671	0.5%	25.4
55-64 years	1,910	109,832	1.7%	66.0
65-74 years	3,691	66,122	5.6%	152.1
75-84 years	5,046	37,743	13.4%	359.3
85+ years	5,506	20,975	26.3%	953.4
Unknown	0	1,018	0.0%	
<b>Total</b>	<b>17,300</b>	<b>846,321</b>	<b>2.0%</b>	<b>80.1</b>

Race	Deaths	Cases	Case fatality rate	Mortality rate per 100,000 population
Other	1,371	115,572	1.2%	110.2
White	12,123	410,576	3.0%	72.6
Black	3,229	124,697	2.6%	88.3
Unknown	577	195,476	0.3%	
<b>Total</b>	<b>17,300</b>	<b>846,321</b>	<b>2.0%</b>	<b>80.1</b>

Gender	Deaths	Cases	Case fatality rate	Mortality rate per 100,000 population
Female	7,737	435,294	1.8%	70.1
Male	9,562	406,697	2.4%	90.6
Unknown	1	4,330	0.0%	
<b>Total</b>	<b>17,300</b>	<b>846,321</b>	<b>2.0%</b>	<b>80.1</b>

Ethnicity	Deaths	Cases	Case fatality rate	Mortality rate per 100,000 population
Hispanic	4,392	250,596	1.8%	77.3
Non-Hispanic	11,648	377,742	3.1%	73.2
Unknown	1,260	217,983	0.6%	
<b>Total</b>	<b>17,300</b>	<b>846,321</b>	<b>2.0%</b>	<b>80.1</b>

# COVID-19: characteristics of 858,012 cases

Data through Nov 10, 2020 verified as of Nov 11, 2020 at 09:25 AM

Data in this report are provisional and subject to change.

Tables below include cases in Florida residents and non-Florida residents.

All 67 Florida counties have cases:

County	FL resident cases		Non-FL resident cases	Total cases	FL resident deaths	FL death rate
Dade	194,325	<div><div></div></div> 23%	1,666	195,991	3,693	1.9%
Broward	91,288	<div><div></div></div> 11%	860	92,148	1,564	1.7%
Palm Beach	55,960	<div><div></div></div> 7%	549	56,509	1,614	2.9%
Hillsborough	51,322	<div><div></div></div> 6%	313	51,635	851	1.7%
Orange	49,363	<div><div></div></div> 6%	389	49,752	601	1.2%
Duval	37,002	<div><div></div></div> 4%	492	37,494	544	1.5%
Pinellas	28,007	<div><div></div></div> 3%	235	28,242	838	3.0%
Lee	24,876	<div><div></div></div> 3%	440	25,316	538	2.2%
Polk	24,516	<div><div></div></div> 3%	145	24,661	643	2.6%
Collier	15,331	<div><div></div></div> 2%	235	15,566	265	1.7%
Osceola	15,319	<div><div></div></div> 2%	122	15,441	215	1.4%
Escambia	13,081	<div><div></div></div> 2%	1,528	14,609	283	2.2%
Manatee	14,243	<div><div></div></div> 2%	157	14,400	340	2.4%
Volusia	13,831	<div><div></div></div> 2%	106	13,937	333	2.4%
Leon	12,831	<div><div></div></div> 2%	388	13,219	120	0.9%
Brevard	13,017	<div><div></div></div> 2%	75	13,092	400	3.1%
Pasco	11,985	<div><div></div></div> 1%	103	12,088	251	2.1%
Marion	11,426	<div><div></div></div> 1%	29	11,455	362	3.2%
Alachua	11,347	<div><div></div></div> 1%	103	11,450	83	0.7%
Seminole	11,089	<div><div></div></div> 1%	56	11,145	253	2.3%
Sarasota	10,672	<div><div></div></div> 1%	140	10,812	356	3.3%
St. Lucie	9,608	<div><div></div></div> 1%	23	9,631	343	3.6%
Lake	9,293	<div><div></div></div> 1%	67	9,360	238	2.6%
Bay	7,111	<div><div></div></div> 1%	239	7,350	145	2.0%
Okaloosa	7,204	<div><div></div></div> 1%	76	7,280	139	1.9%
St. Johns	7,086	<div><div></div></div> 1%	133	7,219	88	1.2%
Clay	6,665	<div><div></div></div> 1%	17	6,682	136	2.0%
Santa Rosa	6,296	<div><div></div></div> 1%	78	6,374	89	1.4%
Martin	5,582	<div><div></div></div> 1%	48	5,630	170	3.0%
Columbia	4,404	<div><div></div></div> 1%	16	4,420	80	1.8%
Indian River	4,236	<div><div></div></div> 1%	36	4,272	126	3.0%
Hernando	4,100	<div><div></div></div> 0%	27	4,127	181	4.4%
Charlotte	4,081	<div><div></div></div> 0%	26	4,107	170	4.2%
Citrus	3,678	<div><div></div></div> 0%	18	3,696	143	3.9%
Jackson	3,379	<div><div></div></div> 0%	49	3,428	85	2.5%

County	FL resident cases		Non-FL resident cases	Total cases	FL resident deaths	FL death rate
Walton	2,807	<div><div></div></div> 0%	302	3,109	33	1.2%
Sumter	3,094	<div><div></div></div> 0%	14	3,108	89	2.9%
Gadsden	3,096	<div><div></div></div> 0%	10	3,106	56	1.8%
Suwannee	3,066	<div><div></div></div> 0%	18	3,084	82	2.7%
Highlands	3,016	<div><div></div></div> 0%	21	3,037	126	4.2%
Nassau	2,459	<div><div></div></div> 0%	207	2,666	52	2.1%
Monroe	2,587	<div><div></div></div> 0%	59	2,646	25	1.0%
Putnam	2,505	<div><div></div></div> 0%	5	2,510	54	2.2%
Flagler	2,305	<div><div></div></div> 0%	19	2,324	40	1.7%
Hendry	2,307	<div><div></div></div> 0%	3	2,310	44	1.9%
Unknown	150	<div><div></div></div> 0%	1,912	2,062	0	0.0%
Baker	1,864	<div><div></div></div> 0%	8	1,872	28	1.5%
Okeechobee	1,828	<div><div></div></div> 0%	5	1,833	43	2.4%
Desoto	1,737	<div><div></div></div> 0%	4	1,741	30	1.7%
Hardee	1,662	<div><div></div></div> 0%	7	1,669	17	1.0%
Taylor	1,543	<div><div></div></div> 0%	4	1,547	20	1.3%
Wakulla	1,410	<div><div></div></div> 0%	8	1,418	12	0.9%
Washington	1,307	<div><div></div></div> 0%	11	1,318	24	1.8%
Bradford	1,287	<div><div></div></div> 0%	2	1,289	15	1.2%
Lafayette	1,287	<div><div></div></div> 0%	0	1,287	19	1.5%
Levy	1,220	<div><div></div></div> 0%	7	1,227	12	1.0%
Union	1,190	<div><div></div></div> 0%	0	1,190	53	4.5%
Madison	1,126	<div><div></div></div> 0%	17	1,143	25	2.2%
Holmes	983	<div><div></div></div> 0%	19	1,002	13	1.3%
Gulf	986	<div><div></div></div> 0%	11	997	15	1.5%
Hamilton	926	<div><div></div></div> 0%	8	934	11	1.2%
Dixie	923	<div><div></div></div> 0%	3	926	11	1.2%
Franklin	795	<div><div></div></div> 0%	7	802	4	0.5%
Calhoun	774	<div><div></div></div> 0%	2	776	19	2.5%
Jefferson	702	<div><div></div></div> 0%	13	715	11	1.6%
Gilchrist	645	<div><div></div></div> 0%	0	645	19	2.9%
Glades	630	<div><div></div></div> 0%	0	630	6	1.0%
Liberty	550	<div><div></div></div> 0%	1	551	12	2.2%
Total	846,321		11,691	858,012	17,300	2.0%

# COVID-19: characteristics of 846,321 Florida resident cases

Data through Nov 10, 2020 verified as of Nov 11, 2020 at 09:25 AM

Data in this report are provisional and subject to change.

The table below includes the cities and counties of residence for cases in Florida residents based on the patient's ZIP Code.

Note that city is not always received as part of the initial notification and may be missing while the case is being investigated.

City and county	Cases
Miami, Dade	110,256
Orlando, Orange	36,459
Jacksonville, Duval	33,876
Tampa, Hillsborough	30,126
Hialeah, Dade	26,399
Fort Lauderdale, Broward	19,110
Hollywood, Broward	16,721
West Palm Beach, Palm Beach	13,405
Homestead, Dade	12,108
Tallahassee, Leon	11,801
Kissimmee, Osceola	11,778
Naples, Collier	11,565
Saint Petersburg, Pinellas	11,070
Pensacola, Escambia	10,651
Fort Myers, Lee	9,987
Pompano Beach, Broward	9,747
Bradenton, Manatee	9,504
Gainesville, Alachua	9,334
Ocala, Marion	8,635
Boca Raton, Palm Beach	8,617
Lakeland, Polk	8,193
Lake Worth, Palm Beach	7,249
Sarasota, Sarasota	7,023
Miramar, Broward	5,828
Cape Coral, Lee	5,742
Port Saint Lucie, St. Lucie	5,704
Clearwater, Pinellas	5,472
Miami Gardens, Dade	5,387
Boynton Beach, Palm Beach	4,991
Mississauga, Broward	4,722
Panama City, Bay	4,433
Winter Haven, Polk	4,422
Coral Springs, Broward	4,268
Lehigh Acres, Lee	4,220
Miami Beach, Dade	4,198
Lake City, Columbia	4,037
Melbourne, Brevard	3,859
Delray Beach, Palm Beach	3,846
Saint Augustine, St. Johns	3,560
Davie, Broward	3,529
Sunrise, Broward	3,464
Coral Gables, Dade	3,369
Riverview, Hillsborough	3,310
Mississauga, Dade	3,212
Fort Pierce, St. Lucie	3,195
Miami Lakes, Dade	3,169
Milton, Santa Rosa	3,129
Plant City, Hillsborough	3,124
Brandon, Hillsborough	3,103
Daytona Beach, Volusia	3,075
Vero Beach, Indian River	2,967
Apopka, Orange	2,924
Largo, Pinellas	2,861
Cutler Ridge, Dade	2,832
Plantation, Broward	2,729
Palm Bay, Brevard	2,726
Saint Cloud, Osceola	2,703
Orange Park, Clay	2,657

# COVID-19: characteristics of 846,321 Florida resident cases

Data through Nov 10, 2020 verified as of Nov 11, 2020 at 09:25 AM

Data in this report are provisional and subject to change.

The table below includes the cities and counties of residence for cases in Florida residents based on the patient's ZIP Code.

Note that city is not always received as part of the initial notification and may be missing while the case is being investigated.

City and county	Cases
North Miami Beach, Dade	2,652
Stuart, Martin	2,590
Deerfield Beach, Broward	2,565
New Port Richey, Pasco	2,543
Sanford, Seminole	2,541
Jupiter, Palm Beach	2,538
Weston, Broward	2,468
Tamarac, Broward	2,454
Live Oak, Suwannee	2,449
Doral, Dade	2,419
Immokalee, Collier	2,401
Clermont, Lake	2,376
Opa Locka, Dade	2,265
Deltona, Volusia	2,262
Fort Walton Beach, Okaloosa	2,183
Port Charlotte, Charlotte	2,107
Spring Hill, Hernando	2,101
Deland, Volusia	2,074
Palmetto, Manatee	2,024
Davenport, Polk	2,007
Margate, Broward	1,990
Winter Park, Orange	1,979
Palm Beach Gardens, Palm Beach	1,938
Coconut Creek, Broward	1,852
Oviedo, Seminole	1,847
Missing, Palm Beach	1,833
Winter Garden, Orange	1,804
Haines City, Polk	1,780
Lake Worth Beach, Palm Beach	1,776
Wellington, Palm Beach	1,730
Palm Harbor, Pinellas	1,727
Palm Coast, Flagler	1,718
Altamonte Springs, Seminole	1,699
Okeechobee, Okeechobee	1,686
Hallandale, Broward	1,684
Wesley Chapel, Pasco	1,677
Land O Lakes, Pasco	1,659
Ocoee, Orange	1,644
North Lauderdale, Broward	1,610
Bonita Springs, Lee	1,591
Leesburg, Lake	1,527
Crestview, Okaloosa	1,524
Arcadia, Desoto	1,523
Valrico, Hillsborough	1,489
North Miami, Dade	1,488
Ruskin, Hillsborough	1,482
Middleburg, Clay	1,463
Punta Gorda, Charlotte	1,463
Quincy, Gadsden	1,442
Seminole, Pinellas	1,439
Lutz, Hillsborough	1,423
North Port, Sarasota	1,413
Brooksville, Hernando	1,411
Crossings, Dade	1,403
Pinellas Park, Pinellas	1,402
Sebring, Highlands	1,350
Perry, Taylor	1,350
Oakland Park, Broward	1,343
Coconut Grove, Dade	1,322



# COVID-19: characteristics of 846,321 Florida resident cases

Data through Nov 10, 2020 verified as of Nov 11, 2020 at 09:25 AM

Data in this report are provisional and subject to change.

The table below includes the cities and counties of residence for cases in Florida residents based on the patient's ZIP Code.

Note that city is not always received as part of the initial notification and may be missing while the case is being investigated.

City and county	Cases
Royal Palm Beach, Palm Beach	1,305
Pembroke Pines, Broward	1,303
Key West, Monroe	1,280
Carol City, Dade	1,276
Ormond Beach, Volusia	1,271
Longwood, Seminole	1,245
Mayo, Lafayette	1,237
Jacksonville Beach, Duval	1,223
Venice, Sarasota	1,211
Casselberry, Seminole	1,211
Cocoa, Brevard	1,203
Port Orange, Volusia	1,186
Windermere, Orange	1,177
Clewiston, Hendry	1,160
Bartow, Polk	1,155
Palatka, Putnam	1,149
Missing, Hillsborough	1,145
Green Cove Springs, Clay	1,139
Crawfordville, Wakulla	1,128
Biscayne Park, Dade	1,098
Belle Glade, Palm Beach	1,087
Wimauma, Hillsborough	1,084
Marianna, Jackson	1,083
Cantonment, Escambia	1,078
Defuniak Springs, Walton	1,068
Kissimmee, Polk	1,067
Lynn Haven, Bay	1,042
Auburndale, Polk	1,038
Lake Mary, Seminole	1,027
Lake Wales, Polk	1,015
Indiantown, Martin	988
Hudson, Pasco	988
Dade City, Pasco	980
Zephyrhills, Pasco	975
Missing, Duval	966
Panama City Beach, Bay	961
Chipley, Washington	956
Missing, Orange	952
Gulf Breeze, Santa Rosa	947
Century, Escambia	945
Saint Johns, St. Johns	930
North Fort Myers, Lee	925
Port Richey, Pasco	917
Starke, Bradford	913
Niceville, Okaloosa	912
Tarpon Springs, Pinellas	906
Merritt Island, Brevard	904
Everglades National Park, Dade	893
Graceville, Jackson	886
Navarre, Santa Rosa	881
Ponte Vedra Beach, St. Johns	875
El Portal, Dade	875
Missing, Collier	862
Florida City, Dade	851
Santa Rosa Beach, Walton	848
Titusville, Brevard	843
The Villages, Sumter	842
Destin, Okaloosa	841
Fernandina Beach, Nassau	839

# COVID-19: characteristics of 846,321 Florida resident cases

Data through Nov 10, 2020 verified as of Nov 11, 2020 at 09:25 AM

Data in this report are provisional and subject to change.

The table below includes the cities and counties of residence for cases in Florida residents based on the patient's ZIP Code.

Note that city is not always received as part of the initial notification and may be missing while the case is being investigated.

City and county	Cases
Loxahatchee, Palm Beach	834
Inverness, Citrus	829
Tavares, Lake	824
Mulberry, Polk	818
Cooper City, Broward	818
Missing, Pasco	817
Fleming Island, Clay	813
Seffner, Hillsborough	811
Aventura, Dade	809
Avon Park, Highlands	800
Lake Butler, Union	798
Winter Springs, Seminole	790
Sarasota, Manatee	787
Labelle, Hendry	779
Dunedin, Pinellas	774
Missing, St. Johns	763
Riviera Beach, Palm Beach	761
Wauchula, Hardee	756
Eustis, Lake	755
Missing, Polk	755
Estero, Lee	744
Rockledge, Brevard	733
Parrish, Manatee	731
Maitland, Orange	728
Uleta, Dade	727
Holiday, Pasco	726
Olympia Heights, Dade	720
New Smyrna Beach, Volusia	718
Coleman, Sumter	716
Sanderson, Baker	714
Parkland, Broward	711
Mount Dora, Lake	709
Palm City, Martin	709
Key Biscayne, Dade	706
Orange City, Volusia	700
Coral, Dade	695
Missing, St. Lucie	679
Dover, Hillsborough	677
Maccleenny, Baker	676
Bonifay, Holmes	673
Missing, Volusia	659
Jasper, Hamilton	646
Groveland, Lake	637
Missing, Brevard	635
Odessa, Hillsborough	635
Madison, Madison	631
Dania, Broward	618
Missing, Santa Rosa	604
Gibsononton, Hillsborough	602
Monticello, Jefferson	595
Lantana, Palm Beach	586
Missing, Okaloosa	576
Havana, Gadsden	575
Hobe Sound, Martin	568
Lithia, Hillsborough	566
Moore Haven, Glades	565
South Bay, Palm Beach	551
Missing, Osceola	551
Atlantic Beach, Duval	548

# COVID-19: characteristics of 846,321 Florida resident cases

Data through Nov 10, 2020 verified as of Nov 11, 2020 at 09:25 AM

Data in this report are provisional and subject to change.

The table below includes the cities and counties of residence for cases in Florida residents based on the patient's ZIP Code.

Note that city is not always received as part of the initial notification and may be missing while the case is being investigated.

City and county	Cases
Pace, Santa Rosa	538
Oldsmar, Pinellas	532
Chattahoochee, Gadsden	531
Palm Springs, Palm Beach	531
Missing, Marion	530
Cross City, Dixie	521
Lake Placid, Highlands	515
Wewahitchka, Gulf	513
Alachua, Alachua	502
Pahokee, Palm Beach	500
Missing, Lee	494
Crystal River, Citrus	494
Debary, Volusia	493
Yulee, Nassau	493
Fisher Island, Dade	490
Sun City Center, Hillsborough	479
Frostproof, Polk	479
Wildwood, Sumter	478
North Palm Beach, Palm Beach	473
Summerfield, Marion	472
Blountstown, Calhoun	470
Sebastian, Indian River	465
Ponte Vedra, St. Johns	454
Fellsmere, Indian River	450
Missing, Citrus	450
South Miami, Dade	444
Homosassa, Citrus	441
Apollo Beach, Hillsborough	438
Crescent City, Putnam	437
Lauderdale Lakes, Broward	436
Pinecrest, Dade	431
Newberry, Alachua	431
Bristol, Liberty	429
Ellenton, Manatee	424
Polk City, Polk	421
Callahan, Nassau	420
Carrabelle, Franklin	419
Missing, Hernando	418
Sweetwater, Dade	413
Lecanto, Citrus	413
Bellevue, Marion	412
Lauderhill, Broward	411
Lady Lake, Lake	408
Dunnellon, Marion	407
Trenton, Gilchrist	404
Safety Harbor, Pinellas	400
Jensen Beach, Martin	389
Bowling Green, Hardee	388
Wilton Manors, Broward	386
Missing, Seminole	383
Fort Meade, Polk	381
Williston, Levy	379
Centerville, Leon	374
Florida State University, Leon	364
Bushnell, Sumter	360
Edgewater, Volusia	358
Missing, Sarasota	358
Hilliard, Nassau	353
Satellite Beach, Brevard	353

# COVID-19: characteristics of 846,321 Florida resident cases

Data through Nov 10, 2020 verified as of Nov 11, 2020 at 09:25 AM

Data in this report are provisional and subject to change.

The table below includes the cities and counties of residence for cases in Florida residents based on the patient's ZIP Code.

Note that city is not always received as part of the initial notification and may be missing while the case is being investigated.

City and county	Cases
Missing, Lake	343
Freeport, Walton	340
Port Saint Joe, Gulf	339
Key Largo, Monroe	338
Keystone Heights, Clay	336
Mary Esther, Okaloosa	333
Beverly Hills, Citrus	332
Missing, Indian River	326
Missing, Highlands	316
Sneads, Jackson	315
Missing, Hardee	314
Missing, Hendry	311
Chiefland, Levy	311
Old Town, Dixie	310
Shalimar, Okaloosa	309
Southwest Ranches, Broward	293
Nokomis, Sarasota	291
Marco Island, Collier	287
Raiford, Union	285
Glen Saint Mary, Baker	283
Missing, Monroe	282
Lehigh, Lee	280
Missing, Pinellas	279
Dunnellon, Citrus	278
Lake Alfred, Polk	277
Cocoa Beach, Brevard	277
Jacksonville, St. Johns	273
Missing, Nassau	272
Indialantic, Brevard	270
Thonotosassa, Hillsborough	270
Malone, Jackson	268
Missing, Martin	268
Belle Isle, Orange	266
Palmetto Bay, Dade	265
Neptune Beach, Duval	259
Bronson, Levy	251
Spring Hill, Pasco	250
Missing, Madison	250
Missing, Flagler	250
Englewood, Charlotte	249
Minneola, Lake	248
Hernando, Citrus	248
Miramar Beach, Walton	248
Missing, Manatee	247
Marathon, Monroe	246
Oakland, Orange	239
Cottdendale, Jackson	239
Mascotte, Lake	238
High Springs, Alachua	236
Missing, Bay	232
Missing, Clay	232
Missing, Leon	229
Clearwater Beach, Pinellas	228
West Melbourne, Brevard	227
Fort White, Columbia	224
Sorrento, Lake	215
Midway, Gadsden	214
Missing, Alachua	213
Fruitland Park, Lake	212

# COVID-19: characteristics of 846,321 Florida resident cases

Data through Nov 10, 2020 verified as of Nov 11, 2020 at 09:25 AM

Data in this report are provisional and subject to change.

The table below includes the cities and counties of residence for cases in Florida residents based on the patient's ZIP Code.

Note that city is not always received as part of the initial notification and may be missing while the case is being investigated.

City and county	Cases
Englewood, Sarasota	205
Haverhill, Palm Beach	205
Myakka City, Manatee	205
Citra, Marion	202
Pierson, Volusia	200
Gulfport, Pinellas	197
Bay Harbor Islands, Dade	196
Trinity, Pasco	192
Umatilla, Lake	191
Missing, Baker	189
De Leon Springs, Volusia	188
Zolfo Springs, Hardee	185
Missing, Wakulla	183
Lake Park, Palm Beach	182
Missing, Desoto	179
Missing, Jackson	179
Missing, Sumter	178
South Daytona, Volusia	178
Silver Springs, Marion	177
Palm Beach, Palm Beach	176
Edgewood, Orange	175
Hawthorne, Alachua	175
Holly Hill, Volusia	173
Bunnell, Flagler	173
Tequesta, Palm Beach	168
Jennings, Hamilton	167
Tavernier, Monroe	165
Molino, Escambia	164
Cape Canaveral, Brevard	164
Bell, Gilchrist	163
Jay, Santa Rosa	162
Apalachicola, Franklin	161
Flagler Beach, Flagler	161
Interlachen, Putnam	161
Youngstown, Bay	157
Ave Maria, Collier	155
Medley, Dade	155
Weeki Wachee, Hernando	154
Clair-Mel City, Hillsborough	153
Baker, Okaloosa	152
Oxford, Sumter	152
Branford, Suwannee	152
Missing, Gadsden	151
Missing, Washington	150
Lawtey, Bradford	146
Archer, Alachua	145
Greenville, Madison	145
Ocklawaha, Marion	144
East Palatka, Putnam	142
Montverde, Lake	141
Mims, Brevard	141
Gretna, Gadsden	141
Alva, Lee	140
Missing, Bradford	139
Kenneth City, Pinellas	139
Missing, Okeechobee	137
Missing, Suwannee	137
Missing, Walton	137
Osprey, Sarasota	136

# COVID-19: characteristics of 846,321 Florida resident cases

Data through Nov 10, 2020 verified as of Nov 11, 2020 at 09:25 AM

Data in this report are provisional and subject to change.

The table below includes the cities and counties of residence for cases in Florida residents based on the patient's ZIP Code.

Note that city is not always received as part of the initial notification and may be missing while the case is being investigated.

City and county	Cases
Melbourne Beach, Brevard	136
Greenwood, Jackson	135
Indian Harbour Beach, Brevard	135
Rotunda West, Charlotte	134
Eagle Lake, Polk	132
Missing, Levy	132
Missing, Gulf	131
Fort Myers Beach, Lee	131
Altha, Calhoun	128
Dundee, Polk	127
South Pasadena, Pinellas	127
O'Brien, Suwannee	126
Missing, Taylor	124
Eastpoint, Franklin	124
Azalea Park, Orange	119
Floral City, Citrus	118
Hastings, St. Johns	118
Gotha, Orange	116
Webster, Sumter	116
Missing, Columbia	116
Satsuma, Putnam	114
Melrose, Putnam	113
Hiawassee, Orange	113
Grand Ridge, Jackson	112
Missing, Calhoun	110
Missing, Holmes	110
White Springs, Hamilton	108
Celebration, Osceola	107
Southport, Bay	107
Malabar, Brevard	103
Matlacha, Lee	103
Chuluota, Seminole	101
Vernon, Washington	101
South Fort Myers, Lee	99
Geneva, Seminole	99
Indian Rocks Beach, Pinellas	98
Eglin Air Force Base, Okaloosa	98
Grand Island, Lake	97
Lockhart, Orange	97
Alford, Jackson	96
Westville, Holmes	96
Missing, Putnam	95
University Of Central Florida, Orange	93
Wellborn, Suwannee	93
Zellwood, Orange	93
Ponce De Leon, Holmes	91
Missing, Escambia	90
Lakewood Ranch, Manatee	90
Mcalpin, Suwannee	88
Surfside, Dade	87
Lake Panasoffkee, Sumter	87
Reddick, Marion	87
Pomona Park, Putnam	87
Inlet Beach, Walton	85
Valparaiso, Okaloosa	85
San Antonio, Pasco	85
University Of Fl, Alachua	84
Missing, Union	83
Missing, Franklin	83

# COVID-19: characteristics of 846,321 Florida resident cases

Data through Nov 10, 2020 verified as of Nov 11, 2020 at 09:25 AM

Data in this report are provisional and subject to change.

The table below includes the cities and counties of residence for cases in Florida residents based on the patient's ZIP Code.

Note that city is not always received as part of the initial notification and may be missing while the case is being investigated.

City and county	Cases
Weirsdale, Marion	81
Temple Terrace, Hillsborough	81
Mcdavid, Escambia	80
Laurel Hill, Okaloosa	79
Elkton, St. Johns	79
Anthony, Marion	78
Carrollwood, Hillsborough	78
Fountain, Bay	77
Fort McCoy, Marion	77
Bay Lake, Orange	76
Bryceville, Nassau	76
Lee, Madison	75
West Miami, Dade	75
Cloud Lake, Palm Beach	74
Sebastian, Brevard	74
Micanopy, Alachua	74
Babson Park, Polk	73
Missing, Charlotte	72
Belleair, Pinellas	72
Missing, Dixie	71
Juno Beach, Palm Beach	71
F M, Lee	71
Morriston, Levy	71
Poinciana, Polk	70
Astatula, Lake	70
Missing, Jefferson	70
Mangonia Park, Palm Beach	70
Sanibel, Lee	70
Missing, Gilchrist	69
Howey-In-The-Hills, Lake	68
Bal Harbour, Dade	68
Greenacres, Palm Beach	67
Eatonville, Orange	66
Bokeelia, Lee	66
Avon Park, Polk	66
Bonita Beach, Lee	64
Air Mail Facility, Dade	64
Palma Ceia, Hillsborough	64
Islamorada, Monroe	63
Missing, Liberty	60
Lake Helen, Volusia	60
Viera, Brevard	60
Center Hill, Sumter	60
Madeira Beach, Pinellas	59
Hallandale Beach, Broward	59
Steinhatchee, Taylor	58
Fern Park, Seminole	58
Stock Island, Monroe	58
Sumterville, Sumter	58
Hosford, Liberty	57
Dinsmore, Duval	57
University Of Central Fl, Orange	57
Seville, Volusia	57
Atlantis, Palm Beach	57
Lauderdale By The Sea, Broward	56
Caryville, Washington	56
Summerland Key, Monroe	56
Odessa, Pasco	55
University Of South Florida, Hillsborough	53

# COVID-19: characteristics of 846,321 Florida resident cases

Data through Nov 10, 2020 verified as of Nov 11, 2020 at 09:25 AM

Data in this report are provisional and subject to change.

The table below includes the cities and counties of residence for cases in Florida residents based on the patient's ZIP Code.

Note that city is not always received as part of the initial notification and may be missing while the case is being investigated.

City and county	Cases
Kindred, Osceola	53
Citrus Springs, Citrus	53
Lake Hamilton, Polk	51
Winter Park, Seminole	50
Cutler Bay, Dade	50
Osteen, Volusia	49
San Mateo, Putnam	49
Waldo, Alachua	48
Holt, Okaloosa	48
Grant-Valkaria, Brevard	47
Hypoluxo, Palm Beach	47
Lady Lake, Sumter	47
Christmas, Orange	47
Alafaya, Orange	46
Big Pine Key, Monroe	45
Holmes Beach, Manatee	44
The Villages, Lake	44
Canal Point, Palm Beach	44
Sopchoppy, Wakulla	44
Oak Hill, Volusia	44
Longboat Key, Manatee	43
Astor, Lake	42
Barefoot Bay, Brevard	42
Brooker, Bradford	42
Welaka, Putnam	42
Clarksville, Calhoun	41
Greensboro, Gadsden	41
Panacea, Wakulla	40
Missing, Lafayette	40
Altoona, Lake	40
University Of Miami, Dade	39
Ochopee, Collier	39
Florida Gulf Coast Univ, Lee	39
Manalapan, Palm Beach	38
Princeton, Dade	38
Golden Beach, Dade	38
Crystal Beach, Pinellas	38
Palm Beach Shores, Palm Beach	37
Sewalls Point, Martin	37
Patrick Air Force Base, Brevard	37
Lamont, Jefferson	37
Hampton, Bradford	36
Buena Ventura Lakes, Osceola	36
Yalaha, Lake	36
Sunny Isles Beach, Dade	36
Placida, Charlotte	35
Hollister, Putnam	35
Inglis, Levy	35
Cinco Bayou, Okaloosa	35
Paisley, Lake	35
Belleair Beach, Pinellas	35
Missing, Glades	34
Bradenton Beach, Manatee	34
Saint James City, Lee	34
Destin, Walton	33
Village Of Wellington, Palm Beach	33
Flemington, Marion	33
Ponce Inlet, Volusia	32
Felda, Hendry	32



# COVID-19: characteristics of 846,321 Florida resident cases

Data through Nov 10, 2020 verified as of Nov 11, 2020 at 09:25 AM

Data in this report are provisional and subject to change.

The table below includes the cities and counties of residence for cases in Florida residents based on the patient's ZIP Code.

Note that city is not always received as part of the initial notification and may be missing while the case is being investigated.

City and county	Cases
Campbellton, Jackson	32
Callaway, Bay	32
University Of Tampa, Hillsborough	31
Bascom, Jackson	31
Kendall, Dade	30
Lutz, Pasco	30
Lighthouse Point, Broward	29
Baldwin, Duval	29
Highland Beach, Palm Beach	28
Florida State, Leon	27
Naranja, Dade	27
Harmony, Osceola	27
Fruit Cove, St. Johns	26
Pinetta, Madison	25
Saint Pete Beach, Pinellas	25
Univ Of FI Student Dorms, Alachua	25
Fort Denaud, Hendry	25
Georgetown, Putnam	24
Lorida, Highlands	24
Saint Leo, Pasco	24
South Miami Heights, Dade	24
Florahome, Putnam	24
Singer Island, Palm Beach	24
Tierra Verde, Pinellas	24
North Redington Beach, Pinellas	23
Jupiter, Martin	23
Waverly, Polk	23
Florida Dept Of Corrections, Union	22
Salt Springs, Marion	22
Enterprise, Volusia	21
Terra Ceia, Manatee	21
Ebro, Washington	21
Miami Springs, Dade	21
Bellview, Escambia	21
Bay Pines, Pinellas	20
Hurlburt Field, Okaloosa	20
Kathleen, Polk	20
North Bay Village, Dade	20
South Palm Beach, Palm Beach	20
Tioga, Alachua	20
West Park, Broward	19
Ocean Ridge, Palm Beach	19
Santa Fe, Alachua	19
Babcock Ranch, Lee	19
Cedar Key, Levy	19
Eaton Park, Polk	19
Dania Beach, Broward	19
Ona, Hardee	19
Kinard, Calhoun	19
Tangerine, Orange	19
Hialeah Gardens, Dade	19
Okahumpka, Lake	18
Tice, Lee	18
Pensacola Beach, Santa Rosa	18
Palm Shores, Brevard	18
Florida A And M University, Leon	18
Intercession City, Osceola	18
Walnut Hill, Escambia	18
Kenansville, Osceola	18

# COVID-19: characteristics of 846,321 Florida resident cases

Data through Nov 10, 2020 verified as of Nov 11, 2020 at 09:25 AM

Data in this report are provisional and subject to change.

The table below includes the cities and counties of residence for cases in Florida residents based on the patient's ZIP Code.

Note that city is not always received as part of the initial notification and may be missing while the case is being investigated.

City and county	Cases
Lulu, Columbia	17
West Panama City Beach, Bay	17
Penney Farms, Clay	17
Sydney, Hillsborough	17
Miami Shores, Dade	17
Tyndall Air Force Base, Bay	16
Labelle, Glades	16
North Venice, Sarasota	16
Miami, Unknown	16
Nocatee, Desoto	16
Lake Suzy, Desoto	16
Highland City, Polk	16
Balm, Hillsborough	16
Sun City, Hillsborough	15
Lacoochee, Pasco	15
Treasure Island, Pinellas	15
La Crosse, Alachua	15
Bagdad, Santa Rosa	14
Reunion, Osceola	14
Palmdale, Glades	14
Paxton, Walton	14
Mexico Beach, Bay	14
Indian Lake Estates, Polk	14
Homosassa Springs, Citrus	13
Village Of Palmetto Bay, Dade	13
Goulds, Dade	13
Micco, Brevard	13
Florida International Univ, Dade	13
Boca Grande, Lee	13
Bradley, Polk	12
Horseshoe Beach, Dixie	12
Heathrow, Seminole	12
Bayonet Point, Pasco	12
Orange Lake, Marion	12
Key Colony Beach, Monroe	11
Stetson University, Volusia	11
Pasadena, Pinellas	11
Dowling Park, Suwannee	11
Perdido Key, Escambia	11
Hawthorne, Putnam	11
Jacksonville, Unknown	10
Homeland, Polk	10
Anna Maria, Manatee	10
Plymouth, Orange	10
Unknown, Dade	10
Lake City, Suwannee	10
Bostwick, Putnam	10
New Smyrna, Volusia	10
Miromar Lakes, Lee	10
Mount Dora, Orange	10
Eloise, Polk	10
Hernando Beach, Hernando	10
Gulf Breeze, Escambia	10
Aloma, Orange	10
Branford, Lafayette	10
Earleton, Alachua	9
Saint Marks, Wakulla	9
Rosemary Beach, Walton	9
White Springs, Columbia	9

# COVID-19: characteristics of 846,321 Florida resident cases

Data through Nov 10, 2020 verified as of Nov 11, 2020 at 09:25 AM

Data in this report are provisional and subject to change.

The table below includes the cities and counties of residence for cases in Florida residents based on the patient's ZIP Code.

Note that city is not always received as part of the initial notification and may be missing while the case is being investigated.

City and county	Cases
Wabasso, Indian River	9
Venus, Highlands	9
Long Boat Key, Manatee	9
Loughman, Polk	9
Palma Sola, Manatee	9
Cudjoe Key, Monroe	9
Maitland, Seminole	9
Sparr, Marion	9
Long Key, Monroe	8
Wausau, Washington	8
Caryville, Holmes	8
Bonifay, Washington	8
Parker, Bay	8
Candler, Marion	8
Hallandale Beach, Broward	8
Cortez, Manatee	8
Siesta Key, Sarasota	8
Ridge Manor, Pasco	8
Wahneta, Polk	8
Mcintosh, Marion	8
Perrine, Dade	8
Goodland, Collier	8
Indian River Shores, Indian River	8
Poinciana, Osceola	8
Gonzalez, Escambia	8
Rubonia, Manatee	7
Tallevast, Manatee	7
Gulf Stream, Palm Beach	7
Florida International University, Dade	7
Durant, Hillsborough	7
Northdale, Hillsborough	7
West Delray Beach, Palm Beach	7
Ponte Vedra, Duval	7
University Park, Manatee	7
Little Torch Key, Monroe	7
Lowell, Marion	7
Lake Como, Putnam	7
Apopka, Seminole	7
Champions Gate, Polk	7
Yankeetown, Levy	7
Hialeah, Unknown	7
Bayshore Gardens, Manatee	7
Duette, Manatee	7
Ponce De Leon, Walton	6
Trilby, Pasco	6
Woodville, Leon	6
Westlake, Palm Beach	6
Alturas, Polk	6
Green Acres, Palm Beach	6
Saint George Island, Franklin	6
Murdock, Charlotte	6
Lake Monroe, Seminole	6
Laud-By-The-Sea, Broward	6
Saint Lucie West, St. Lucie	6
The Villages, Marion	6
Pine Hills, Orange	6
Leisure City, Dade	6
Mayport Naval Station, Duval	6
Evinston, Alachua	6

# COVID-19: characteristics of 846,321 Florida resident cases

Data through Nov 10, 2020 verified as of Nov 11, 2020 at 09:25 AM

Data in this report are provisional and subject to change.

The table below includes the cities and counties of residence for cases in Florida residents based on the patient's ZIP Code.

Note that city is not always received as part of the initial notification and may be missing while the case is being investigated.

City and county	Cases
Nichols, Polk	6
Missing, Unknown	6
Westchase, Hillsborough	6
Shady Hills, Pasco	6
Steinhatchee, Dixie	6
Pine Castle, Orange	6
Orchid, Indian River	6
Gulf Hammock, Levy	6
Florida State Univ Admin, Leon	6
Maxville, Duval	5
Nalcrest, Polk	5
Psl, Unknown	5
Morrison, Marion	5
Virginia Gardens, Dade	5
Fanning Springs, Gilchrist	5
Braden River, Manatee	5
Graham, Bradford	5
Roseland, Indian River	5
Port Saint John, Brevard	5
Pembroke Park, Broward	5
Mango, Hillsborough	5
Florence Villa, Polk	5
Jensen Beach, St. Lucie	5
Belleair Bluffs, Pinellas	5
Brooksville, Pasco	5
Ferndale, Lake	5
Forest City, Orange	5
Town N Country, Hillsborough	5
Wewahatchka, Calhoun	5
Redington Shores, Pinellas	5
Missing, Hamilton	5
East Lake, Marion	5
Bonita Springs, Collier	5
Crystal Springs, Pasco	4
Cottdale, Washington	4
Grove City, Charlotte	4
Fort Charlotte, Charlotte	4
Lealman, Pinellas	4
Orlando, Brevard	4
Pp, Dade	4
Archer, Levy	4
Quail Heights, Dade	4
Ramrod Key, Monroe	4
Valkaria, Brevard	4
Graceville, Holmes	4
Buckingham, Lee	4
Mayport, Duval	4
Kissimmee, Orange	4
Shady Grove, Taylor	4
Citrus Hills, Citrus	4
Holder, Citrus	4
International Service Center, Dade	4
City Of Sunrise, Broward	4
Passport, Unknown	4
Wakulla Springs, Wakulla	4
Union Park, Orange	4
Village Wellington, Palm Beach	4
Pensacola, Unknown	4
Ozona, Pinellas	4

# COVID-19: characteristics of 846,321 Florida resident cases

Data through Nov 10, 2020 verified as of Nov 11, 2020 at 09:25 AM

Data in this report are provisional and subject to change.

The table below includes the cities and counties of residence for cases in Florida residents based on the patient's ZIP Code.

Note that city is not always received as part of the initial notification and may be missing while the case is being investigated.

City and county	Cases
Ybor City, Hillsborough	4
Ft Pierce, St. Lucie	4
Cypress, Jackson	3
Clarcona, Orange	3
Hutchinson Island, St. Lucie	3
High Springs, Gilchrist	3
Rocky Point, Hillsborough	3
Sugarloaf, Monroe	3
Miami Gardens, Unknown	3
Longboat Key, Sarasota	3
Indian Creek Village, Dade	3
Lakeshore, Polk	3
Sorrento, Orange	3
San Carlos Park, Lee	3
Vernon, Bay	3
Salem, Taylor	3
San Fernando, Unknown	3
Seacrest, Walton	3
Suwannee, Dixie	3
Oneco, Manatee	3
Mayport Naval Housing, Duval	3
Mount Plymouth, Lake	3
Barry University, Dade	3
Fernandina, Nassau	3
Fpo, Duval	3
Elfers, Pasco	3
Cypress Gardens, Polk	3
Indian Rock Beach, Pinellas	3
Hollywood, Unknown	3
Hillsboro Beach, Broward	3
Basinger, Okeechobee	3
Bella Collina, Lake	3
Laurel Hill, Walton	3
El Jobean, Charlotte	3
Lake Butler, Bradford	3
Point Washington, Walton	3
Sugarloaf Key, Monroe	3
Sunny Hills, Washington	3
Jacksonville, Clay	3
Watersound, Walton	3
West Bradenton, Manatee	3
Putnam Hall, Putnam	3
Palm City, St. Lucie	3
Trenton, Levy	3
Lynbrook, Broward	3
Captiva, Lee	3
Fort Lauderdale, Unknown	3
Loxahatchee Groves, Palm Beach	3
Indian Shores, Pinellas	3
Hallandale Beach, Unknown	3
Telogia, Liberty	3
Fort Ogden, Desoto	3
Davenport, Osceola	3
Chokoloskee, Collier	3
Margate, Unknown	3
Redington Beach, Pinellas	3
Port Salerno, Martin	3
Everglades City, Collier	3
Eglin, Okaloosa	3

# COVID-19: characteristics of 846,321 Florida resident cases

Data through Nov 10, 2020 verified as of Nov 11, 2020 at 09:25 AM

Data in this report are provisional and subject to change.

The table below includes the cities and counties of residence for cases in Florida residents based on the patient's ZIP Code.

Note that city is not always received as part of the initial notification and may be missing while the case is being investigated.

City and county	Cases
Daytona Beach Shores, Volusia	3
Deer Island, Lake	3
Alligator Point, Wakulla	2
Florida Power & Light Co, Dade	2
Gibsonia, Polk	2
Pass, Dade	2
Madison, Unknown	2
Winter Garden, Lake	2
Cassadaga, Volusia	2
Brewton, Escambia	2
Glen Ridge, Palm Beach	2
Goldenrod, Seminole	2
Lanark Village, Franklin	2
Lake Harbor, Palm Beach	2
Scottsmoor, Brevard	2
Sea Ranch Lakes, Broward	2
Passport, Dade	2
Fairfield, Marion	2
Cross Creek, Alachua	2
Choctaw Beach, Okaloosa	2
Niceville, Walton	2
None, Dade	2
Upper Key Largo, Monroe	2
Seven Springs, Pasco	2
Orlando, Unknown	2
Saint Augustine Beach, St. Johns	2
Port Charlotte, Unknown	2
River Ranch, Polk	2
Village Of Golf, Palm Beach	2
Tarpon Springs, Pasco	2
Tampa, Pinellas	2
Worthington Springs, Union	2
White City, Gulf	2
Laurel, Sarasota	2
Ludlam, Dade	2
Switzerland, St. Johns	2
Oklawaha, Marion	2
Aripeka, Pasco	2
Grandin, Putnam	2
Hollywood, Dade	2
Inlet Beach, Bay	2
Clermont, Polk	2
Doctors Inlet, Clay	2
Sand Lake, Orange	2
Seacrest, Bay	2
Nobleton, Hernando	2
Miramar, Unknown	2
Jonesville, Alachua	2
Julington Creek, St. Johns	2
Jupiter Island, Martin	2
Lauderhill, Unknown	2
Miami, Martin	2
Briny Breezes, Palm Beach	2
Dade City, Hernando	2
Miami, Broward	2
Oakland Park, Unknown	2
Sunrise, Unknown	2
Seguin, Unknown	2
Samoset, Manatee	2

# COVID-19: characteristics of 846,321 Florida resident cases

Data through Nov 10, 2020 verified as of Nov 11, 2020 at 09:25 AM

Data in this report are provisional and subject to change.

The table below includes the cities and counties of residence for cases in Florida residents based on the patient's ZIP Code.

Note that city is not always received as part of the initial notification and may be missing while the case is being investigated.

City and county	Cases
Orange Springs, Marion	2
Pompano Beach, Unknown	2
Ormond Beach, Flagler	2
Lakewood Ranch, Sarasota	2
Kingsley Lake, Bradford	2
Miramar, Dade	2
Mesa, Unknown	2
Jacksonville Naval Air Station, Duval	2
Jacksonville Naval Hospital, Duval	2
Cape Haze, Charlotte	2
Clewiston, Palm Beach	2
000000, Unknown	2
Bayou George, Bay	2
Yeehaw, Okeechobee	2
Westville, Walton	2
Homeless, Hillsborough	2
Miccosukee, Leon	2
Milligan, Okaloosa	2
Lamont, Taylor	2
Carl Fisher, Dade	2
Glenwood, Volusia	2
Garden City, Alachua	1
Hallandale, Unknown	1
Deerfield Beach, Unknown	1
Downingtown, Hillsborough	1
Alpharetta, Broward	1
Coconut Ck, Unknown	1
Caracas, Dade	1
Asheville, Highlands	1
Brooklyn, Lee	1
Los Angeles, Dade	1
Lakeland, Unknown	1
Micanopy, Marion	1
Mckinney, Broward	1
Miamc, Dade	1
Homeless, Monroe	1
Homeless, Pinellas	1
Hoclywsod, Dade	1
Indian Rocks Beach, Duval	1
Kenilworth, Leon	1
Wewahitchka, Alachua	1
Waipahu, Santa Rosa	1
Venetian Islands, Dade	1
Venice, Manatee	1
Syracuse, Polk	1
Tamarac, Dade	1
Town Of Nocatee, St. Johns	1
Unkn, Duval	1
Unknown, Volusia	1
Saint Johns, Duval	1
Other, Dade	1
Pass-A-Grille Beach, Pinellas	1
Pensacola Beach, Escambia	1
Rapid City, Broward	1
Red Bay, Holmes	1
Orlando, Dade	1
Orlo Vista, Orange	1
Northport, Sarasota	1
Wtixrat, Dade	1

# COVID-19: characteristics of 846,321 Florida resident cases

Data through Nov 10, 2020 verified as of Nov 11, 2020 at 09:25 AM

Data in this report are provisional and subject to change.

The table below includes the cities and counties of residence for cases in Florida residents based on the patient's ZIP Code.

Note that city is not always received as part of the initial notification and may be missing while the case is being investigated.

City and county	Cases
Tourist, Dade	1
Unk, Duval	1
Unknown, Unknown	1
Vero Beach, Unknown	1
Watersound, Bay	1
Belmont, Santa Rosa	1
Alva, Escambia	1
Babcock Ranch, Charlotte	1
Baker, Santa Rosa	1
Champions Gate, Osceola	1
Cincinnati, Dade	1
Conch Key, Monroe	1
Brandon, Pinellas	1
Branford, Gilchrist	1
Jacksonville, Nassau	1
Hosford, Calhoun	1
Interlachen, Duval	1
Hialeahgardens, Dade	1
Duck Key, Monroe	1
Davie, Unknown	1
North Fort Myers, Charlotte	1
North Laud, Unknown	1
Monroe, Hillsborough	1
Kissimmee, Unknown	1
Lucedale, St. Lucie	1
Melrose, Clay	1
Mayaguez, Dade	1
Okeechobee, Osceola	1
Oldsra, Manatee	1
Puerto Rico, Unknown	1
Panama City, Unknown	1
Perth Amboy, Hillsborough	1
Saint Lucie Village, St. Lucie	1
Sharpes, Brevard	1
Sunrtise, Dade	1
Pensacola, Dade	1
Panomo City, Bay	1
Plantation, Leon	1
Pooler, Broward	1
San Marcos, Unknown	1
Sarasota, Unknown	1
Surprise, Unknown	1
St Cloud, Orange	1
Syracuse, Unknown	1
Twentynine Palms, Broward	1
Okeechobi, Unknown	1
North Lauderdale, Unknown	1
North Porte, Unknown	1
Notrealville, Polk	1
Miamksaohes, Dade	1
Mount, Lake	1
Mulberry, Hillsborough	1
Greenville, Taylor	1
Island Grove, Alachua	1
Jacksonville, Baker	1
Jupiter Inlet, Palm Beach	1
Kilgore, Dade	1
Metter, Manatee	1
Mexico Beach, Gulf	1



# COVID-19: characteristics of 846,321 Florida resident cases

Data through Nov 10, 2020 verified as of Nov 11, 2020 at 09:25 AM

Data in this report are provisional and subject to change.

The table below includes the cities and counties of residence for cases in Florida residents based on the patient's ZIP Code.

Note that city is not always received as part of the initial notification and may be missing while the case is being investigated.

City and county	Cases
Miami Dade, Unknown	1
Dade City, Unknown	1
Crestview, Walton	1
Cross Key, Monroe	1
Bradenton, Sarasota	1
Vernon, Walton	1
Unknown, Manatee	1
Xifamk, Dade	1
East Rockland Key, Monroe	1
Clearwater, Hillsborough	1
Crestview, Unknown	1
Fort Lauderdale, Dade	1
Franklin, Orange	1
Apo, Collier	1
Celebration, Orange	1
Austin, Dade	1
Big Torch Key, Monroe	1
Bonifay, Unknown	1
Milford, Bay	1
Mims, Volusia	1
Marathon Shores, Monroe	1
Los Angeles, Orange	1
Jena, Taylor	1
Lake Worth, Unknown	1
Holbrook, St. Lucie	1
Na, Dade	1
Port St Luce, Unknown	1
Port St. Lucie, St. Lucie	1
Pensacola Naval Hospital, Escambia	1
Okeechobee, Highlands	1
Orange Park, Duval	1
Orlando, Osceola	1
Palatka, Marion	1
Seminole, Unknown	1
Stiamk, Dade	1
Surfside Beach, Orange	1
Tavares, Unknown	1
Temple, Palm Beach	1
Unknown, Duval	1
Venice, Dade	1
West Hollywood, Broward	1
Webster, Hernando	1
Vero Beach, St. Lucie	1
Winnetka, Dade	1
Weston, Unknown	1
West Palm Beach, Unknown	1
Dallas, Lee	1
Deland, Lake	1
Dade City, Hillsborough	1
Estero, Collier	1
Haverford, Hillsborough	1
Hispanic, St. Lucie	1
Fort Pierce, Martin	1
Gainesville, Alachua	1
Aollywoss, Dade	1
....., Alachua	1
99, Unknown	1
Boca Raton, Unknown	1
Beverly Beach, Flagler	1

# COVID-19: characteristics of 846,321 Florida resident cases

Data through Nov 10, 2020 verified as of Nov 11, 2020 at 09:25 AM

Data in this report are provisional and subject to change.

The table below includes the cities and counties of residence for cases in Florida residents based on the patient's ZIP Code.

Note that city is not always received as part of the initial notification and may be missing while the case is being investigated.

City and county	Cases
Blowing Rock, Polk	1
Carol Stream, Orange	1
Clermont, Orange	1
Olustee, Baker	1
Opalocka, Dade	1
Okeechobee, St. Lucie	1
Pine Ridge, Citrus	1
Pineland, Lee	1
Polk, Polk	1
Tampa Palms, Hillsborough	1
Soldotna, Broward	1
San Antonio, Sarasota	1
San Antonio, Unknown	1
Sanford, Volusia	1
Miamf, Dade	1
Miami G, Dade	1
Lecanto, Marion	1
Johns Pass Village, Pinellas	1
Kissimmee, Brevard	1
Weston, Dade	1
Wesley Chapel, Alachua	1
Tewksbury, Orange	1
Washington, Unknown	1
Wekiva Springs, Seminole	1
West Villages, Sarasota	1
Saint Augusaintine Beach, St. Johns	1
Port Saint Lucie, Martin	1
Port Everglades, Broward	1
Peoria, Unknown	1
Tallahassee, Duval	1
Spring Hill , Hernando	1
Navarre, Okaloosa	1
Newark, Broward	1
Okeechobee, Glades	1
Oooooo, Unknown	1
Orlando, Lake	1
Middlesburg, Duval	1
Miami Gardens, Broward	1
Miami, Palm Beach	1
Mount Pleasant, Gadsden	1
Bogota, Orange	1
Coconut Creek, Unknown	1
Deland, St. Lucie	1
Fort Myers, Unknown	1
Fort Pierce, Unknown	1
Harrison, Pinellas	1
Hilandale, Unknown	1
Immokalee, Lee	1
Homeless, Polk	1
Los Angeles Ca, Unknown	1
Lake Geneva, Clay	1
Lakeland, Hillsborough	1
Otter Creek, Levy	1
New York, Broward	1
Opa Locka, Unknown	1
Myakka, Duval	1
Rosemary Beach, Bay	1
Saint Petersburg, Dade	1
San Pedro Sula, Dade	1

# COVID-19: characteristics of 846,321 Florida resident cases

Data through Nov 10, 2020 verified as of Nov 11, 2020 at 09:25 AM

Data in this report are provisional and subject to change.

The table below includes the cities and counties of residence for cases in Florida residents based on the patient's ZIP Code.

Note that city is not always received as part of the initial notification and may be missing while the case is being investigated.

City and county	Cases
Santa Rosa, Walton	1
Port Charlotte Fl, Unknown	1
Wayne, Dade	1
Sumatra, Liberty	1
Los Angeles, Polk	1
Miami Granders, Dade	1
Fwb, Unknown	1
Gastonia, Polk	1
Green, Clay	1
Hilliard, Dade	1
Holt, Unknown	1
Labelle, Lee	1
Duke Field Air Force Station, Okaloosa	1
Dunnellon, Levy	1
Fdsf, Unknown	1
Deltona , Volusia	1
Bartow, Unknown	1
Boca Rotan, Unknown	1
City Of Westlake, Palm Beach	1
Clermont, Unknown	1
Coral Springs, Unknown	1
Cornelius, Leon	1
Crestview, Dade	1
Dania, Unknown	1
Darien, Pasco	1
Wildlight, Nassau	1
Wimauma, Manatee	1
Wilbur By The Sea, Volusia	1
Westerville, Hillsborough	1
Unknown Out Of Area, Duval	1
Village Of Palm Springs, Palm Beach	1
Miamt, Dade	1
Mid Florida, Seminole	1
Melrose, Bradford	1
Live Oak, Columbia	1
Innovation, Pasco	1
Jacksonville, Dade	1
Jerome, Collier	1
Lauderdale Hill, Unknown	1
Lake Worth, Broward	1
Pt St Lucie, St. Lucie	1
San Diego, Unknown	1
Russellville, Hillsborough	1
N/A, Duval	1
Palm City, Unknown	1
Ocean Breeze, Martin	1
Hallandate Ben, Unknown	1
Hickory, Lee	1
Hialeah, Broward	1
Homeless, Dade	1
Fl State Lot, Leon	1
Fort Walton Beac, Alachua	1
Fortlauderdale, Unknown	1
Ft Pierce, Unknown	1
Garland, Orange	1
El Paso, Unknown	1
Ebro, Bay	1
Everett, Dade	1
Alys Beach, Bay	1

# COVID-19: characteristics of 846,321 Florida resident cases

Data through Nov 10, 2020 verified as of Nov 11, 2020 at 09:25 AM

Data in this report are provisional and subject to change.

The table below includes the cities and counties of residence for cases in Florida residents based on the patient's ZIP Code.

Note that city is not always received as part of the initial notification and may be missing while the case is being investigated.

City and county	Cases
Amelia City, Nassau	1
333, Unknown	1
Bryn Mawr, Palm Beach	1
Destin, Unknown	1
Chattanooga, Dade	1
<b>Total</b>	<b>846,321</b>

# COVID-19: additional surveillance information

Data through Nov 10, 2020 verified as of Nov 11, 2020 at 09:25 AM

Data in this report are provisional and subject to change.

## Statewide emergency department (ED) chief complaint and admission data

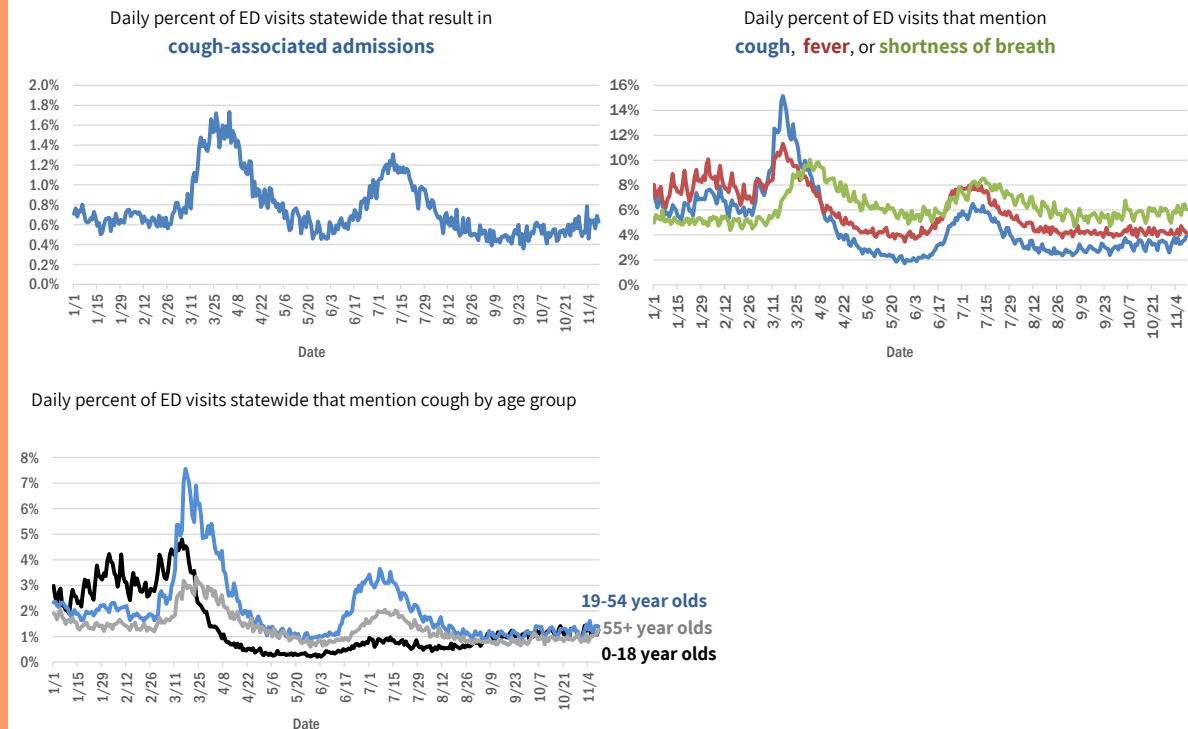

The Electronic Surveillance System for the Early Notification of Community-Based Epidemics (ESSENCE-FL) includes chief complaint data from 211 of 211 Florida EDs. Data are transmitted electronically to ESSENCE-FL daily or hourly.

# COVID-19: testing by laboratory

Data through Nov 10, 2020 verified as of Nov 11, 2020 at 09:25 AM

Data in this report are provisional and subject to change.

The numbers in the table below represent the number of Florida and non-Florida residents for whom test results were received by the Department of Health. A person can be tested by more than one laboratory and can have both positive and negative results. **Therefore, the sum of the numbers in each column will be larger than the total number of people tested.**

Reporting lab	Inconclusive	Negative	Positive	Percent positive	Total
LABORATORY CORPORATION OF AMERICA	1,850	1,127,166	137,717	11%	1,266,733
QUEST DIAGNOSTICS	8,639	1,044,527	143,005	12%	1,196,171
BIO REFERENCE LABORATORIES, INC	7,202	657,634	119,790	15%	784,626
CURATIVE LABS	6,403	526,621	55,422	9%	588,446
GENETWORK	661	390,587	32,905	8%	424,153
REALTOX LABS LLC	3,590	296,839	48,517	14%	348,946
HELIX	1,660	149,362	19,480	11%	170,502
RCA LABORATORY SERVICES, LLC		137,899	6,811	5%	144,710
ELABNETWORK	1,056	128,821	10,584	8%	140,461
MAKO GENOMICS	5,598	106,572	17,039	13%	129,209
NORTHWEST LABORATORY	243	119,862	6,544	5%	126,649
IMPACT HEALTH BIOMETRIC TESTING, INC	746	112,953	9,636	8%	123,335
ADVENT HEALTH LAB	112	101,260	13,957	12%	115,329
MEDICAL DIAGNOSTIC LABORATORIES	966	97,016	13,881	12%	111,863
MAYO CLINIC LABORATORIES	255	97,719	9,619	9%	107,593
BPHL-JACKSONVILLE	18	88,465	13,689	13%	102,172
KORVALABS, INC	1,245	89,445	4,525	5%	95,215
BAYCARE LABORATORIES LLC	418	87,158	7,323	8%	94,899
BIOCOLLECTIONS WORLDWIDE, INC	534	81,024	10,825	12%	92,383
MEMORIAL REGIONAL HOSPITAL SOUTH	22	75,244	15,077	17%	90,343
ADVENTHEALTH LAB	95	82,233	7,690	9%	90,018
BPHL-MIAMI	225	75,174	11,882	14%	87,281
ORLANDO HEALTH SYSTEM	553	76,287	7,361	9%	84,201
ASCENSION SACRED HEART HOSPITAL - PENSACOLA	2	75,080	8,876	11%	83,958
SUNPATH MEDICAL DIAGNOSTICS LABORATORY	656	62,540	8,904	12%	72,100
TAMPA GENERAL HOSPITAL	4	62,236	4,638	7%	66,878
UF HEALTH MEDICAL LAB	33	61,081	4,826	7%	65,940
DIATHERIX LABORATORIES		56,429	7,551	12%	63,980
TESTING MATTERS INC		52,091	6,307	11%	58,398
BPHL-TAMPA (SPECTRUM BLVD)	45	49,494	7,986	14%	57,525
ARUP LABORATORIES	14	48,310	2,818	6%	51,142
AMERICAN HEALTH ASSOCIATES	8	46,357	3,369	7%	49,734
JACKSON MEMORIAL HOSPITAL CLINICAL LAB	79	40,386	7,796	16%	48,261
ASCENSION ST VINCENT'S - RIVERSIDE	1	43,101	4,644	10%	47,746
FULGENT DIAGNOSTICS LABORATORY	667	43,731	2,715	6%	47,113
UF HEALTH SHANDS HOSPITAL	272	42,259	2,392	5%	44,923
AKESOGEN		38,767	5,807	13%	44,574
LAKELAND REGIONAL MEDICAL CENTER	106	38,946	4,160	10%	43,212
VIRACOR EUROFINS		33,686	9,463	22%	43,149
BAPTIST HEALTH SOUTH FLORIDA	138	33,873	5,264	13%	39,275
AIT LABORATORIES		35,301	3,857	10%	39,158
ORANGE COUNTY CONVENTION CENTER		33,330	3,637	10%	36,967
TALLAHASSEE MEMORIAL HOSPITAL	115	28,799	3,236	10%	32,150
BAPTIST HEALTH - JACKSONVILLE	4	29,420	1,846	6%	31,270
WALGREENS	27	26,317	4,631	15%	30,975
LEE HEALTH - CAPE CORAL HOSPITAL	3	24,165	3,731	13%	27,899

# COVID-19: testing by laboratory

Data through Nov 10, 2020 verified as of Nov 11, 2020 at 09:25 AM

Data in this report are provisional and subject to change.

The numbers in the table below represent the number of Florida and non-Florida residents for whom test results were received by the Department of Health. A person can be tested by more than one laboratory and can have both positive and negative results. **Therefore, the sum of the numbers in each column will be larger than the total number of people tested.**

Reporting lab	Inconclusive	Negative	Positive	Percent positive	Total
APPLIED INGENUITY DIAGNOSTICS LLC		26,400	1,319	5%	27,719
BROWARD GENERAL MEDICAL CENTER-CLINICAL LAB	2	23,103	2,357	9%	25,462
SARASOTA MEMORIAL HOSPITAL MAIN LAB	12	22,849	1,589	6%	24,450
UNIVERSITY OF MIAMI HOSPITAL	21	22,116	2,269	9%	24,406
UF HEALTH JACKSONVILLE	34	21,816	1,874	8%	23,724
MILLENNIUM PHYSICIAN GROUP	14	20,499	3,051	13%	23,564
SOUTH MIAMI HOSPITAL LAB	66	20,420	2,249	10%	22,735
NICKLAUS CHILDREN'S HOSPITAL	46	18,771	2,815	13%	21,632
ECCO LAB GROUP CO	345	17,849	3,421	16%	21,615
FLORIDA HOSPITAL - TAMPA	37	19,869	1,652	8%	21,558
EAST FLORIDA STATE COLLEGE - BREVARD		18,372	2,329	11%	20,701
ADVENT HEALTH - DAYTONA BEACH	32	18,872	1,355	7%	20,259
STATLAB_MOBILE	1	17,772	1,770	9%	19,543
ACCESS DX LABORATORY	183	17,237	1,753	9%	19,173
MOUNT SINAI MEDICAL CENTER	7	17,302	1,600	8%	18,909
NORTH FLORIDA REGIONAL MEDICAL CENTER		17,223	1,671	9%	18,894
BRANDON REGIONAL HOSPITAL		16,139	1,951	11%	18,090
PALMETTO GENERAL HOSPITAL LAB	3	14,584	3,204	18%	17,791
NAPLES COMMUNITY HOSPITAL	55	15,773	1,609	9%	17,437
ST JOSEPHS HOSPITAL LABORATORY	12	15,389	2,011	12%	17,412
LAB DIAGNOSTICS LLC	352	11,943	5,079	29%	17,374
BIOCERNA LABS	461	14,582	2,113	12%	17,156
JFK MEDICAL CENTER LAB	1	15,160	1,902	11%	17,063
JUPITER MEDICAL CENTER LAB	43	14,532	1,321	8%	15,896
INGENIOUS PERSONALIZED MEDICINE	111	13,301	2,400	15%	15,812
PANCARE OF FLORIDA INC		14,335	1,403	9%	15,738
AVENTUS BIO LABS	16	13,728	1,828	12%	15,572
PATIENTS FIRST LAKE ELLA MEDICAL CENTER PA		12,975	2,290	15%	15,265
INTEGRATED REGIONAL LABORATORIES LLP		12,910	1,856	13%	14,766
DRS CLACK SPENCER WHITE & MCCORMACK PA D/B/A		13,002	1,144	8%	14,146
SAINT MARY'S MEDICAL CENTER	19	12,360	1,527	11%	13,906
INDIAN RIVER MEDICAL CENTER LAB		13,094	778	6%	13,872
MORTON PLANT HOSPITAL-ADLER INSTITUTE	8	12,006	1,028	8%	13,042
CLEVELAND CLINIC HOSPITAL LAB	4	11,132	1,301	10%	12,437
WELLINGTON REGIONAL MED CTR LAB	5	10,912	1,348	11%	12,265
FLORIDA HOSPITAL WATERMAN LABORATORY	70	10,998	854	7%	11,922
ST MARKS HOSPITAL LABORATORY B	78	10,627	1,002	9%	11,707
LEESBURG REGIONAL MEDICAL CENTER		10,590	1,067	9%	11,657
GENESIS REFERENCE LABORATORIES		10,757	812	7%	11,569
OSCEOLA REGIONAL MEDICAL CENTER	1	9,773	1,340	12%	11,114
HOMESTEAD HOSPITAL CLINICAL LABORATORY	22	8,924	1,900	18%	10,846
MEMORIAL HOSPITAL JACKSONVILLE	8	8,935	1,644	16%	10,587
EXACT SCIENCES LABORATORIES		9,829	638	6%	10,467
LARKIN COMMUNITY HOSPITAL INC DBA CARDIOTROPIC		6,820	3,623	35%	10,443

# COVID-19: testing by laboratory

Data through Nov 10, 2020 verified as of Nov 11, 2020 at 09:25 AM

Data in this report are provisional and subject to change.

The numbers in the table below represent the number of Florida and non-Florida residents for whom test results were received by the Department of Health. A person can be tested by more than one laboratory and can have both positive and negative results. **Therefore, the sum of the numbers in each column will be larger than the total number of people tested.**

Reporting lab	Inconclusive	Negative	Positive	Percent positive	Total
MEMORIAL REGIONAL HOSPITAL CLINICAL LABORATORY	10	9,532	651	6%	10,193
MIAMI DADE COUNTY		9,176	1,005	10%	10,181
LEE HEALTH - LEE MEMORIAL HOSPITAL		7,706	2,311	23%	10,017
SRQ DRIVE THROUGH		8,944	897	9%	9,841
WEST KENDALL BAPTIST HOSPITAL	7	7,979	1,720	18%	9,706
DELRAY MEDICAL CENTER LAB	3	8,816	885	9%	9,704
RUTGERS CLINICAL GENOMICS LABORATORY	40	9,239	318	3%	9,597
PALM BEACH BALL PARK		8,604	982	10%	9,586
LAWNWOOD REGIONAL MEDICAL CENTER	1	8,373	1,150	12%	9,524
ORANGE PARK MEDICAL CENTER	9	7,900	1,443	15%	9,352
COAST DIAGNOSTICS LLC	26	8,584	615	7%	9,225
NORTHWEST MEDICAL CENTER	1	8,045	1,166	13%	9,212
PWN HEALTH	16	7,463	1,722	19%	9,201
ST ANTHONY'S HOSPITAL LAB	12	8,144	926	10%	9,082
BETHESDA HOSPITAL EAST		8,322	741	8%	9,063
BAPTIST HEALTH - SOUTH		8,469	583	6%	9,052
PRIVA PATH LABS	35	8,648	345	4%	9,028
LARKIN COMMUNITY HOSPITAL	10	7,763	1,209	13%	8,982
WINTER HAVEN HOSPITAL CLINICAL LABORATORY	3	7,663	1,267	14%	8,933
AVECINA	17	8,409	483	5%	8,909
OAK HILL HOSPITAL		8,045	766	9%	8,811
GOOD SAMARITAN MEDICAL CENTER LAB	1	7,403	1,118	13%	8,522
LARGO MEDICAL CENTER		7,620	768	9%	8,388
BOSTON HEART DIAGNOSTICS CORP		7,147	1,125	14%	8,272
HOLY CROSS HOSPITAL CLINICAL LAB	1	7,892	322	4%	8,215
MEASE COUNTRYSIDE LAB	1	7,402	682	8%	8,085
ST JOSEPHS HOSPITAL	8	7,166	889	11%	8,063
WESTSIDE REGIONAL MED CTR	2	6,907	1,119	14%	8,028
MERCY HOSPITAL A CAMPUS OF PLANTATION GEN HOSP LAB	1	6,634	1,283	16%	7,918
AVECINA MEDICAL OAKLEAF	3	6,891	925	12%	7,819
STS LAB 2 LLC	6	7,701	97	1%	7,804
UHEALTH CORAL GABLES/LENNAR MED CTR	3	7,372	398	5%	7,773
GULF COAST MEDICAL CENTER MICROLAB		6,081	1,676	22%	7,757
WATSON CLINIC LLP		6,674	1,034	13%	7,708
AEGIS SCIENCES CORPORATION	34	6,997	674	9%	7,705
BAYFRONT HEALTH - ST PETERSBURG	16	6,451	1,188	16%	7,655
PALMS WEST HOSPITAL LAB	2	6,522	1,057	14%	7,581
THE VILLAGES REGIONAL HOSPITAL		6,995	489	7%	7,484
MEDICAL CENTER OF TRINITY CLINICAL LABORATORY		6,817	662	9%	7,479
HALIFAX MEDICAL CENTER LAB	32	6,411	1,019	14%	7,462
WEST BOCA MEDICAL CENTER LAB		6,873	582	8%	7,455
CORAL GABLES HOSPITAL CLINICAL LABORATORY		6,231	1,212	16%	7,443
FLORIDA HOSPITAL HEARTLAND MED CTR CLINICAL LAB	33	6,544	808	11%	7,385
MANATEE MEMORIAL HOSPITAL		6,806	577	8%	7,383



# COVID-19: testing by laboratory

Data through Nov 10, 2020 verified as of Nov 11, 2020 at 09:25 AM

Data in this report are provisional and subject to change.

The numbers in the table below represent the number of Florida and non-Florida residents for whom test results were received by the Department of Health. A person can be tested by more than one laboratory and can have both positive and negative results. **Therefore, the sum of the numbers in each column will be larger than the total number of people tested.**

Reporting lab	Inconclusive	Negative	Positive	Percent positive	Total
WEST FLORIDA HOSPITAL LAB		6,044	1,293	18%	7,337
REGIONAL MEDICAL CENTER BAYONET POINT	2	6,806	404	6%	7,212
ADVENT HEALTH - WESLEY CHAPEL	14	6,665	509	7%	7,188
REAL DIAGNOSTICS	77	6,591	496	7%	7,164
CLEVELAND CLINIC TRADITION HOSPITAL		6,752	398	6%	7,150
NCH NORTH NAPLES HOSPITAL LAB	14	6,329	781	11%	7,124
Capital Regional Medical Ctr		5,828	1,233	17%	7,061
NIGHT LITE PEDIATRICS	4	5,486	1,523	22%	7,013
BLAKE MEDICAL CENTER		6,069	884	13%	6,953
PALM BEACH GARDENS MEDICAL CTR LAB		6,371	574	8%	6,945
AVENTURA HOSPITAL LAB		5,646	1,294	19%	6,940
BAPTIST HEALTHCARE - BAPTIST HOSPITAL	4	5,852	1,016	15%	6,872
LEE HEALTH - HEALTH PARK MEDICAL CENTER		5,785	1,083	16%	6,868
DOCTORS HOSPITAL	4	5,619	1,045	16%	6,668
LUMINUS DIAGNOSTICS		6,096	527	8%	6,623
FLORIDA HOSPITAL FLAGLER	29	6,176	401	6%	6,606
AVECINA MEDICAL	4	5,645	923	14%	6,572
INFORM DIAGNOSTICS, INC		6,072	296	5%	6,368
LAKE CITY MEDICAL CENTER		4,897	1,166	19%	6,063
FLORIDA MEDICAL CENTER - A CAMPUS OF NORTH SHORE	2	5,250	730	12%	5,982
ACCESS MEDICAL LABORATORIES		3,981	1,942	33%	5,923
NORTH SHORE MEDICAL CENTER		4,884	1,035	17%	5,919
CORAL SPRINGS MED CTR		5,385	532	9%	5,917
PLANTATION GENERAL HOSPITAL		4,932	968	16%	5,900
FLORIDA HOSPITAL DELAND	10	5,113	756	13%	5,879
FLORIDA HOSPITAL ZEPHYRHILLS	10	5,451	402	7%	5,863
NORTHSIDE HOSPITAL AND HEART INSTITUTE		5,245	566	10%	5,811
NEMOURS CHILDRENS HOSPITAL		5,591	175	3%	5,766
ALL CHILDREN'S HOSPITAL		5,462	302	5%	5,764
FLORIDA HOSPITAL OF CARROLLWOOD	22	5,092	610	11%	5,724
BROWARD HEALTH NORTH CLINICAL LABORATORY		5,045	658	12%	5,703
VISTA CLINICAL	5	2,834	2,627	48%	5,466
CENTRAL FLORIDA REGIONAL HOSPITAL		4,916	495	9%	5,411
NONA SCIENTIFIC	4	4,510	887	16%	5,401
UNITED CLINICAL LABORATORY LLC	2	4,457	880	16%	5,339
CLEVELAND CLINIC MARTIN SOUTH HOSPITAL	1	4,850	419	8%	5,270
MARTIN HOSPITAL SOUTH LAB		4,966	279	5%	5,245
OCALA REGIONAL MEDICAL CENTER		4,608	561	11%	5,169
WEST PALM HOSPITAL LAB		4,612	400	8%	5,012
BAPTIST HEALTH - BEACHES		4,685	313	6%	4,998
LEE HEALTH - GULF COAST MEDICAL CENTER	2	4,093	849	17%	4,944
LEON MEDICAL CENTERS LLC		4,037	893	18%	4,930
FULGENT DIAGNOSTICS	92	4,388	262	6%	4,742
TROPICANA FIELD - LOT 2	16	4,265	401	9%	4,682
LABSTAT LLC	2	4,299	242	5%	4,543
MORTON PLANT-MEASE	1	4,198	319	7%	4,518

# COVID-19: testing by laboratory

Data through Nov 10, 2020 verified as of Nov 11, 2020 at 09:25 AM

Data in this report are provisional and subject to change.

The numbers in the table below represent the number of Florida and non-Florida residents for whom test results were received by the Department of Health. A person can be tested by more than one laboratory and can have both positive and negative results. **Therefore, the sum of the numbers in each column will be larger than the total number of people tested.**

Reporting lab	Inconclusive	Negative	Positive	Percent positive	Total
LAKEWOOD RANCH MEDICAL CENTER		4,163	318	7%	4,481
MEMORIAL HOSPITAL WEST LABORATORY SERVICES	13	3,948	441	10%	4,402
MEMORIAL HOSPITAL MICRO		4,097	287	7%	4,384
ST JOSEPHS NORTH HOSPITAL LAB		3,949	425	10%	4,374
ANNE BATES LEACH EYE HOSPITAL/ ABLEH MICROBIOLOGY LABORATORY		4,292	66	2%	4,358
POINCIANA MEDICAL CENTER		3,413	942	22%	4,355
FLORIDA HOSPITAL FISH MEMORIAL	19	3,818	488	11%	4,325
WEST MARION COMMUNITY HOSPITAL LAB		3,787	498	12%	4,285
ARCPPOINT LABS	2	3,498	773	18%	4,273
MOFFITT CANCER CENTER	6	4,122	82	2%	4,210
IMPERIAL POINT MEDICAL CENTER		3,847	317	8%	4,164
VISTA CLINICAL DIAGNOSTICS		3,979	93	2%	4,072
SUNRISE MEDICAL LABORATORIES	2	3,788	275	7%	4,065
HEALTHQUEST ESOTERICS		2,887	1,121	28%	4,008
ST LUCIE MEDICAL CENTER		3,294	708	18%	4,002
FLORIDA LABORATORY ANALYSIS		3,630	371	9%	4,001
BAPTIST HEALTH - NASSAU		3,803	165	4%	3,968
CARDIOTROPIC LABS	83	3,141	724	18%	3,948
SOUTH FLORIDA BAPTIST HOSPITAL MICRO	2	3,293	515	14%	3,810
AVERO DIAGNOSTICS - IRVING		3,585	217	6%	3,802
CLEVELAND CLINIC MARTIN NORTH HOSPITAL		3,463	336	9%	3,799
MEDEXPRESS URGENT CARE	2	2,542	1,236	33%	3,780
OVIEDO MEDICAL CENTER		3,346	391	10%	3,737
GENOVA DIAGNOSTICS LABORATORY	11	3,497	199	5%	3,707
NIGHT LITE PEDIATRICS URGENT CARE	1	3,193	450	12%	3,644
INDIAN RIVER PATHOLOGY LLC		3,349	279	8%	3,628
CLARITY LAB SOLUTIONS LLC		3,608	4	0%	3,612
UNKNOWN	3	2,346	1,235	34%	3,584
FORT WALTON BEACH MEDICAL CENTER		3,119	424	12%	3,543
FLORIDA HOSPITAL NORTH PINELLAS	11	3,294	224	6%	3,529
HIALEAH HOSPITAL	4	2,853	639	18%	3,496
SOUTH BAY HOSPITAL CLINICAL LAB		3,156	339	10%	3,495
ST PETERSBURG GENERAL HOSPITAL		2,892	576	17%	3,468
KD MEDICAL CHOICE LLC		3,066	346	10%	3,412
HOLIDAY CVS LLC		3,244	145	4%	3,389
PHYSICIANS REGIONAL MEDICAL CENTER - PINE RIDGE RD	1	2,743	576	17%	3,320
CARDIOPATH	1	3,105	203	6%	3,309
UNIVERSITY HOSPITAL AND MEDICAL CENTER		2,484	722	23%	3,206
WESTCHESTER HOSPITAL	23	2,648	508	16%	3,179
GENE BY GENE, GENOMICS RESEARCH CENTER LAB	34	2,921	79	3%	3,034
BAPTIST HEALTH SOUTH FLORIDA - WEST KENDALL URGENT CARE		2,679	334	11%	3,013
AMERICAN FAMILY CARE		1,755	1,204	41%	2,959
PUTNAM COMMUNITY MEDICAL CENTER		2,575	293	10%	2,868
BAPTIST HEALTH - NORTH		2,218	613	22%	2,831
MEASE DUNEDIN HOSPITAL	4	2,593	230	8%	2,827
P4 CLINICAL, LLC	32	2,511	243	9%	2,786

# COVID-19: testing by laboratory

Data through Nov 10, 2020 verified as of Nov 11, 2020 at 09:25 AM

Data in this report are provisional and subject to change.

The numbers in the table below represent the number of Florida and non-Florida residents for whom test results were received by the Department of Health. A person can be tested by more than one laboratory and can have both positive and negative results. **Therefore, the sum of the numbers in each column will be larger than the total number of people tested.**

Reporting lab	Inconclusive	Negative	Positive	Percent positive	Total
RAULERSON HOSPITAL		2,319	407	15%	2,726
PALMS OF PASADENA HOSPITAL		2,418	276	10%	2,694
SYNERGY LABORATORIES	7	2,436	230	9%	2,673
MEMORIAL HOSPITAL- MIRAMAR	12	2,452	193	7%	2,657
WALGREEN CO	2	2,344	307	12%	2,653
DOCTORS HOSPITAL OF SARASOTA CLINICAL LABORATORY		2,376	261	10%	2,637
MEDCOMP SCIENCES LLC	29	1,311	1,274	49%	2,614
WALGREENS ORLANDO	1	2,305	303	12%	2,609
SANTA ROSA MEDICAL CENTER		2,229	342	13%	2,571
MIDWAY SPECIALTY CARE CENTER DIAGNOSTICS	35	2,334	185	7%	2,554
ADVENT HEALTH - OCALA		2,124	388	15%	2,512
VETERANS AFFAIRS MEDICAL CENTER - ORLANDO		1,341	1,126	46%	2,467
TWIN CITIES HOSPITAL	1	2,163	231	10%	2,395
CITRUS MEMORIAL HOSPITAL LABORATORY		2,127	231	10%	2,358
Lake City HM		2,249	106	5%	2,355
BETHESDA HOSPITAL WEST		2,161	192	8%	2,353
BAPTIST HEALTH SOUTH FLORIDA - COUNTRY WALK URGENT CARE		2,014	269	12%	2,283
CernerELR_Advent		2,151	113	5%	2,264
STONE CLINICAL LABORATORIES		2,217	44	2%	2,261
LEE HEALTH - COCONUT POINT CLINICAL LAB	2	1,742	405	19%	2,149
ANGEL KIDS PEDIATRICS		2,074	56	3%	2,130
MEMORIAL HOSPITAL PEMBROKE	3	1,889	232	11%	2,124
LOWER KEYS MEDICAL CENTER		1,839	185	9%	2,024
SELECT LABORATORIES MARION COUNTY, LLC.	3	1,902	118	6%	2,023
BARTOW REGIONAL MEDICAL CENTER	1	1,768	250	12%	2,019
LAKE SIDE MEDICAL CENTER		1,574	433	22%	2,007
ACUTIS DIAGNOSTICS	15	1,777	214	11%	2,006
FLORIDA HOSPITAL OCALA		1,925	67	3%	1,992
CLARITY LAB SOLUTIONS		1,730	224	11%	1,954
BAYFRONT HEALTH - VENICE REGIONAL MEDICAL		1,838	112	6%	1,950
BAYFRONT HEALTH - PORT CHARLOTTE		1,801	145	7%	1,946
DOC SMILEY'S URGENT CARE		1,705	222	12%	1,927
BAPTIST HEALTH SOUTH FLORIDA - MIAMI LAKES URGENT CARE		1,597	319	17%	1,916
THE CENTER FOR URGENT CARE	2	1,546	331	18%	1,879
BAYFRONT HEALTH - SEVEN RIVERS		1,737	122	7%	1,859
ASCENSION SACRED HEART - EMERALD COAST		1,588	269	14%	1,857
ENGLEWOOD COMMUNITY HOSPITAL		1,740	116	6%	1,856
SPORTS DRUG TESTING LABORATORY	27	1,772	39	2%	1,838
MINUTECLINIC LLC #3703		1,616	213	12%	1,829
BAPTIST HEALTH SOUTH FLORIDA - WESTCHESTER URGENT CARE		1,573	236	13%	1,809
MEDICAL DNA LABS LLC	2	1,702	92	5%	1,796
BAPTIST HEALTH SOUTH FLORIDA - DORAL URGENT CARE		1,546	240	13%	1,786
BMCT Molecular Diagnostics Subsection		1,473	295	17%	1,768
PHYSICIANS REGIONAL MEDICAL CENTER - COLLIER BLVD	1	1,359	406	23%	1,766
AMELIA URGENT CARE		1,230	527	30%	1,757
BAYFRONT HEALTH - BROOKSVILLE		1,504	241	14%	1,745

# COVID-19: testing by laboratory

Data through Nov 10, 2020 verified as of Nov 11, 2020 at 09:25 AM

Data in this report are provisional and subject to change.

The numbers in the table below represent the number of Florida and non-Florida residents for whom test results were received by the Department of Health. A person can be tested by more than one laboratory and can have both positive and negative results. **Therefore, the sum of the numbers in each column will be larger than the total number of people tested.**

Reporting lab	Inconclusive	Negative	Positive	Percent positive	Total
HOLIDAY CVS LLC DBA CVS PHARMACY #5154		1,715	17	1%	1,732
MINUTECLINIC		1,546	166	10%	1,712
HIGHLANDS REGIONAL MEDICAL CENTER		1,407	304	18%	1,711
TALLAHASSEE PRIMARY CARE ASSOCIATES		1,549	144	9%	1,693
URGENT CARE CURE	2	1,528	147	9%	1,677
BAPTIST HEALTH SOUTH FLORIDA - CORAL SPRINGS URGENT CARE		1,491	178	11%	1,669
CENTRA CARE - WATERFORD LAKES		1,249	419	25%	1,668
BAPTIST HEALTH SOUTH FLORIDA - PEMBROKE PINES URGENT CARE		1,488	152	9%	1,640
CENTRA CARE SAINT CLOUD		1,401	215	13%	1,616
BAPTIST HEALTHCARE - GULF BREEZE HOSPITAL	3	1,405	195	12%	1,603
EGLIN AIR FORCE BASE	1	1,066	523	33%	1,590
ISPM LABS, LLC DBA CAPSTONE DIAGNOSTICS, LLC		1,531	16	1%	1,547
MARINERS HOSPITAL		1,418	126	8%	1,544
OPTEO LABORATORY		1,506	31	2%	1,537
DESOTO MEMORIAL HOSPITAL	3	1,262	220	15%	1,485
JW PLASTIC SURGERY		1,261	206	14%	1,467
BAYCARE COMMUNITY HEALTH		1,396	30	2%	1,426
BAPTIST HEALTH SOUTH FLORIDA - TAMiami TRAIL URGENT CARE		1,205	210	15%	1,415
BAPTIST HEALTH SOUTH FLORIDA - WESTON URGENT CARE		1,285	112	8%	1,397
PATIENTS CHOICE LABORATORIES		825	569	41%	1,394
BAPTIST HEALTH - OAKLEAF		1,165	225	16%	1,390
PATHNOSTICS	1	396	987	71%	1,384
GENUS3		1,316	52	4%	1,368
BAPTIST HEALTH - CLAY		1,208	156	11%	1,364
VIKOR SCIENTIFIC	2	833	527	39%	1,362
ATLANTIS URGENT CARE	1	661	696	51%	1,358
ASCENSION ST VINCENT'S - SOUTHSIDE		1,309	47	3%	1,356
COMMUNITY HEALTH NORTHWEST FLORIDA	3	1,078	275	20%	1,356
FLOWERS HOSPITAL		1,209	115	9%	1,324
BAPTIST HEALTH EMERGENCY CENTER COUNTRY WALK	1	1,121	200	15%	1,322
UHEALTH DEERFIELD BEACH/UMSYLVESTER DEERFIELD BEACH LABORATORY	3	1,256	47	4%	1,306
BAPTIST HEALTH SOUTH FLORIDA - DAVIE URGENT CARE		1,138	164	13%	1,302
BAPTIST HEALTH SOUTH FLORIDA - PINECREST URGENT CARE		1,184	114	9%	1,298
HEALTHLINK DIAGNOSTIC LABORATORIES		1,122	163	13%	1,285
TAMPA COMMUNITY HOSPITAL		1,069	207	16%	1,276
BAPTIST HEALTH SOUTH FLORIDA - CORAL GABLES URGENT CARE		1,105	125	10%	1,230
CLINICORE		1,124	91	7%	1,215
MINUTECLINIC LLC		1,050	164	14%	1,214
BAPTIST HEALTH SOUTH FLORIDA - CORAL GABLES (UNIVERSITY) URGENT CARE		1,081	119	10%	1,200
ACCESS MEDICAL LABS		746	448	38%	1,194
MEMORIAL HOSPITAL WEST	1	1,125	44	4%	1,170
ASSOCIATED PATHOLOGISTS, LLC	3	983	180	15%	1,166
BAPTIST HEALTH SOUTH FLORIDA - BRICKELL URGENT CARE		1,007	153	13%	1,160
ADVENT HEALTH - NEW SMYRNA		827	329	28%	1,156
ADVANCE MEDICAL OF NAPLES		308	845	73%	1,153
JACKSON HOSPITAL CLINICAL LABORATORY		997	148	13%	1,145

# COVID-19: testing by laboratory

Data through Nov 10, 2020 verified as of Nov 11, 2020 at 09:25 AM

Data in this report are provisional and subject to change.

The numbers in the table below represent the number of Florida and non-Florida residents for whom test results were received by the Department of Health. A person can be tested by more than one laboratory and can have both positive and negative results. **Therefore, the sum of the numbers in each column will be larger than the total number of people tested.**

Reporting lab	Inconclusive	Negative	Positive	Percent positive	Total
BAYFRONT HEALTH - PUNTA GORDA		1,095	48	4%	1,143
PHYSICIANS STAT LAB		346	789	70%	1,135
SYNERGY DIAGNOSTIC LABORATORY	24	1,015	85	8%	1,124
ASSURANCE SCIENTIFIC LABORATORIES	1	891	210	19%	1,102
BINAXNOW	4	895	203	18%	1,102
NORTH SHORE LONG ISLAND JEWISH HEALTH		1,038	41	4%	1,079
CLINICAL REFERENCE LABORATORY		1,019	41	4%	1,060
BAPTIST HEALTH SOUTH FLORIDA - PALMETTO BAY URGENT CARE		913	126	12%	1,039
NXGEN MDX LLC	3	949	80	8%	1,032
UNIVERSITY OF ALABAMA AT BIRMINGHAM		1,013	18	2%	1,031
ADVENT HEALTH - HEART OF FLORIDA ER	1	929	63	6%	993
MARTIN HEALTH SYSTEM - ST LUCIE WEST		891	90	9%	981
BAPTIST HEALTH URGENT CARE AT SAWGRASS		857	114	12%	971
BAPTIST HEALTH SOUTH FLORIDA - KENDALE LAKES URGENT CARE		823	138	14%	961
BAYFRONT HEALTH - SPRING HILL		892	68	7%	960
SPARROW HEALTHCARE	2	785	165	17%	952
BARDMOOR LABORATORY	1	824	110	12%	935
EPN URGENT CARE NAPLES	2	746	169	18%	917
SARKIS CLINICAL TRIALS		815	101	11%	916
CAPSTONE HEALTHCARE		605	297	33%	902
NCH NORTHEAST	5	662	234	26%	901
LAB24 INC	3	251	642	72%	896
LABTECH DIAGNOSTIC		665	217	25%	882
SUNCOAST PATHOLOGY ASSOCIATES		791	63	7%	854
TOM LEE COMMUNITY HEALTH CENTER		547	305	36%	852
NYU HOSPITALS CENTER CLINICAL LABORATORIES		815	19	2%	834
EMERGENCY PHYSICIANS MEDICAL CENTER		60	771	93%	831
FLORIDA MEDICAL CLINIC	1	634	194	23%	829
PRIMEHEALTH URGENT CARE	1	643	176	21%	820
FLORIDA HOSPITAL ORLANDO		743	74	9%	817
MEDARBOR DIAGNOSTICS	1	228	587	72%	816
SCION LAB SERVICES LLC	3	763	39	5%	805
ASCENSION ST VINCENT'S - CLAY		775	27	3%	802
PHAROS HEALTH		617	159	20%	776
STEWART REFERENCE LABORATORY	1	481	285	37%	767
ELLENTON URGENT CARE		572	190	25%	762
MACDILL AIR FORCE BASE		704	51	7%	755
NORTH FLORIDA PEDIATRICS-TALLAHASSEE		695	54	7%	749
NORTHWEST FLORIDA COMMUNITY HOSPITAL	6	230	507	68%	743
VERITOR		685	57	8%	742
AMELIA EXPRESS CARE		510	218	30%	728
BAPTIST HEALTH SOUTH FLORIDA - MIAMI BEACH URGENT CARE		628	92	13%	720
DYNIX DIAGNOSTICS	2	519	196	27%	717
DISNEY COVID TEST SITE		703	8	1%	711
COASTAL MED URGENT CARE		104	604	85%	708
NONE		308	394	56%	702

# COVID-19: testing by laboratory

Data through Nov 10, 2020 verified as of Nov 11, 2020 at 09:25 AM

Data in this report are provisional and subject to change.

The numbers in the table below represent the number of Florida and non-Florida residents for whom test results were received by the Department of Health. A person can be tested by more than one laboratory and can have both positive and negative results. **Therefore, the sum of the numbers in each column will be larger than the total number of people tested.**

Reporting lab	Inconclusive	Negative	Positive	Percent positive	Total
COASTAL LABORATORIES		593	108	15%	701
HISTOPATHOLOGY SERVICES, LLC		614	80	12%	694
PATIENTS FIRST - THOMASVILLE ROAD		611	67	10%	678
MINI ER ADULT AND PEDIATRIC URGENT CARE		574	98	15%	672
MALABAR MEDICAL WALK IN CLINIC		579	86	13%	665
PREMIER MEDICAL LABORATORY SERVICES	1	463	199	30%	663
CENTRA CARE		422	234	36%	656
ADVENT HEALTH LAB - ORLANDO		399	249	38%	648
LENCO MEDICAL LABORATORY		623	17	3%	640
NITE LITE PEDIATRICS		225	404	64%	629
VENICE REGIONAL MEDICAL CENTER		550	71	11%	621
HEALTHLINK DIAGNOSTIC LABORATORIES INC		574	45	7%	619
NCH HEALTHCARE SYSTEM MICROBIOLOGY LAB		1	597	100%	598
PATIENTS FIRST - MAHAN DRIVE		164	433	73%	597
DEPARTMENT OF CLINICAL LABS		587	6	1%	593
MAVERICK LABS		412	175	30%	587
HOLIDAY CVS LLC DBA CVS PHARMACY #5155		570	16	3%	586
DYNIX DIAGNOSTIX		518	60	10%	578
EMERALD COAST URGENT CARE, LLC		384	189	33%	573
ADVENT HEALTH CENTRA CARE - WATERFORD LAKES		480	91	16%	571
GESSLER CLINIC		217	344	61%	561
EXPRESS GENE MOLECULAR DIAGNOSTIC LABORATORY		2	549	100%	551
MINUTECLINIC LLC # 0709		475	75	14%	550
BAYA PHARMACY & URGENT CARE		48	492	91%	540
CARENOW URGENT CARE		376	157	29%	533
ADVENT HEALTH CENTRA CARE - MOUNT DORA		276	252	48%	528
EMERALD COAST URGENT CARE LLC		421	106	20%	527
HOLY CROSS HOSPITAL LABORATORY			522	100%	522
MICROGEN DX		160	360	69%	520
PALMS MEDICAL GROUP	2	433	80	16%	515
POINT OF CARE TESTING SITE		490	17	3%	507
SOUTHEAST ALABAMA MEDICAL CENT		457	46	9%	503
BAPTIST HEALTHCARE - JAY HOSPITAL		392	108	22%	500
VETERANS AFFAIRS MEDICAL CENTER - JAMES A HALEY			496	100%	496
ECCOLAB GROUP	1	139	356	72%	496
NCF DIAGNOSTICS & DNA TECHNOLOGIES	15	183	294	60%	492
CAREFAST+		419	69	14%	488
TEMPUS CLINICAL LABORATORY	2	449	37	8%	488
BAPTIST HEALTH - MD ANDERSON CANCER CENTER		483	3	1%	486
ST ANNES NURSING CENTER		473	3	1%	476
NCF DIAGNOSTICS & DNA TECHNOLOGIES LAB	11	387	75	16%	473
PHYSICIANS PRIMARY CARE		437	31	7%	468
MOLECULAR INFECTIOUS DISEASES		454	6	1%	460
MEDFAST URGENT CARE CENTER		34	423	93%	457
SHORELINE PHYSICIAN GROUP		327	128	28%	455
DAVITA LABORATORY		398	47	11%	445

# COVID-19: testing by laboratory

Data through Nov 10, 2020 verified as of Nov 11, 2020 at 09:25 AM

Data in this report are provisional and subject to change.

The numbers in the table below represent the number of Florida and non-Florida residents for whom test results were received by the Department of Health. A person can be tested by more than one laboratory and can have both positive and negative results. **Therefore, the sum of the numbers in each column will be larger than the total number of people tested.**

Reporting lab	Inconclusive	Negative	Positive	Percent positive	Total
GULF COAST MOLECULAR LABORATORIES	10	364	67	15%	441
TENNESSEE DOH - NASHVILLE	2	393	44	10%	439
VETERANS AFFAIRS MEDICAL CENTER - BAY PINES		15	421	97%	436
BAY MEDICAL CENTER SACRED HEART HEALTH SYSTEM		329	106	24%	435
CLARITY LABS		369	62	14%	431
AVECINA MEDICAL JULINGTON	1	240	189	44%	430
ADVENT HEALTH - DADE CITY		405	25	6%	430
FLAGLER HOSPITAL	7	24	397	93%	428
MINUTECLINIC LLC 5852		353	73	17%	426
LABORATORY OF FLORIDA LLC	33	374	18	4%	425
NAPLES URGENT CARE	1	326	97	23%	424
GARCIA CLINICAL LABORATORY		28	390	93%	418
MOUNT SINAI LABORATORY		397	16	4%	413
HOLMES REGIONAL MEDICAL CENTER		4	405	99%	409
DOCTOR'S MEMORIAL HOSPITAL		295	103	26%	398
MEMORIAL PEMBROKE 24/7 CARE CENTER		301	95	24%	396
SMA SPECIALTY MEDICAL LAB		109	281	72%	390
BAYFRONT HEALTH - CITRUS HILLS		352	36	9%	388
CVS HEALTH		282	102	27%	384
MINUTECLINIC, LLC DBA MINUTECLINIC #4717		373	8	2%	381
CAREFAST MURABELLA		330	47	12%	377
MINUTECLINIC LLC #3631		305	69	18%	374
ADVENT HEALTH CENTRA CARE - WINTER PARK		228	143	39%	371
LEHIGH REGIONAL MEDICAL CENTER LAB		346	23	6%	369
PENSACOLA PEDIATRICS PA		307	61	17%	368
PARAMOUNT URGENT CARE - WINDERMERE		286	82	22%	368
VETERANS AFFAIRS MEDICAL CENTER - WEST PALM BEACH		13	351	96%	364
ASCENSION SACRED HEART - GULF		282	81	22%	363
HENDRY REGIONAL MEDICAL CENTER		107	251	70%	358
TYNDALL AIR FORCE BASE		270	86	24%	356
PROHEALTH		182	174	49%	356
INFORM DIAGNOSTICS		349	5	1%	354
THERADOC		152	201	57%	353
SHELL POINT NURSING PAVILION		352			352
VAVA PARTNERS LLC		72	278	79%	350
GENESIS LABORATORY MANAGEMENT	1	276	73	21%	350
EUROFINS NTD, LLC		318	30	9%	348
NEW PLANT CITY FAMILY CARE	1	181	165	48%	347
BAYSHORE DIAGNOSTICS		309	37	11%	346
RIVER GARDEN HEBREW HOME FOR THE AGED		332	13	4%	345
LAKE WALES MEDICAL CENTER INC		303	40	12%	343
KENDALL HEALTHCARE PROPERTIES DBA		342			342
MC DIAGNOSTIC OF CONNECTICUT, PC #2220		288	54	16%	342
NEW YORK HOSPITAL LABORATORIES	1	332	9	3%	342
INTERLACHEN PEDIATRICS		327	14	4%	341
ST JOHN'S NURSING CENTER		339	2	1%	341



# COVID-19: testing by laboratory

Data through Nov 10, 2020 verified as of Nov 11, 2020 at 09:25 AM

Data in this report are provisional and subject to change.

The numbers in the table below represent the number of Florida and non-Florida residents for whom test results were received by the Department of Health. A person can be tested by more than one laboratory and can have both positive and negative results. **Therefore, the sum of the numbers in each column will be larger than the total number of people tested.**

Reporting lab	Inconclusive	Negative	Positive	Percent positive	Total
PARAMOUNT URGENT CARE - OVIEDO		224	114	34%	338
SELECT REFERENCE LABORATORIES, LLC	1	325	11	3%	337
NORTH OKALOOSA MEDICAL CENTER		222	112	34%	334
PALM GARDEN OF OCALA		313	14	4%	327
SANFORD LABORATORIES		306	19	6%	325
ENZO CLINICAL LABS INC	1	319	5	2%	325
MANOR PINES CONVALESCENT CENTER LLC		320	4	1%	324
PRIMARY CARE OF THE TREASURE COAST		284	39	12%	323
MY CLINICAL LAB		225	95	30%	320
HEALTH CENTER OF PLANT CITY,THE		309	4	1%	313
MID-FLORIDA PATHOLOGY		242	70	22%	312
ADVENT HEALTH - TAMPA		109	202	65%	311
BAPTIST HEALTH SOUTH FLORIDA - COUNTRY WALK URGENT CARE EXPRESS		275	36	12%	311
NEW YORK PRESBYTERIAN - CUMC CLINICAL		298	13	4%	311
FOUNTAIN MANOR HEALTH AND REHAB CENTER	1	308	1	0%	310
LIFE CARE CENTER OF PENSACOLA		303	5	2%	308
CENTRA CARE - SOUTH ORANGE		180	125	41%	305
Community_Health		257	48	16%	305
GENESIS DIAGNOSTICS		218	85	28%	303
GENESIS MEDICAL LABORATORY MIAMI FL.		82	219	73%	301
FLO-MEDILAB SERVICES		89	210	70%	299
CORE DIAGNOSTIC LABORATORIES LLC		220	77	26%	297
BALDWIN PEDIATRICS	1	282	13	4%	296
QDX PATHOLOGY SERVICES		138	155	53%	293
PALACE NURSING HOME & REHAB CENTER		292			292
EXPRESS GENE MOLECULAR DIAGNOSTICS LABORATORY		159	132	45%	291
AUBURN UNIVERSITY MEDICAL CLINIC		227	62	21%	289
UNIVERSITY OF WEST FLORIDA STUDENT HEALTH SERVICES		226	62	22%	288
NORTHWEST MEDICAL CENTER CLINICAL LABORATORY		175	113	39%	288
USAFSAM/PHE		173	114	40%	287
GULF COAST VILLAGE		284	1	0%	285
ADVENT HEALTH CENTRA CARE - PORT ORANGE		29	256	90%	285
BAPTIST HEALTH SOUTH FLORIDA - KEY BISCANE URGENT CARE EXPRESS		254	29	10%	283
MIDWAY SPECIALTY CARE CENTER	3	171	106	38%	280
SANTA ROSA MEDICAL GROUP		243	36	13%	279
PENSACOLA PEDIATRICS		246	32	12%	278
SIPARADIGM, DIAGNOSTIC INFORMATICS		273	5	2%	278
LIFE CARE CENTER OF ORANGE PARK		277	1	0%	278
STAGEZERO LIFE SCIENCES INC	1	258	18	6%	277
PRUITT HEALTH-SANTA ROSA		275	2	1%	277
TREE HOUSE PEDIATRICS		249	27	10%	276
CHARLES AIESI CONSULTING INC	1	259	15	5%	275
MINUTECLINIC LLC #4415		233	42	15%	275
CONSULATE HEALTH CARE OF NEW PORT RICHEY		270	2	1%	272
SEBASTIAN RIVER MEDICAL CENTER		191	81	30%	272
CLEWISTON NURSING AND REHABILITATION CENTER		271			271



# COVID-19: testing by laboratory

Data through Nov 10, 2020 verified as of Nov 11, 2020 at 09:25 AM

Data in this report are provisional and subject to change.

The numbers in the table below represent the number of Florida and non-Florida residents for whom test results were received by the Department of Health. A person can be tested by more than one laboratory and can have both positive and negative results. **Therefore, the sum of the numbers in each column will be larger than the total number of people tested.**

Reporting lab	Inconclusive	Negative	Positive	Percent positive	Total
ADVENT HEALTH CENTRA CARE - LEESBURG		13	257	95%	270
MANOR AT CARPENTERS		254	15	6%	269
NCH HEALTHCARE BONITA		194	75	28%	269
ST ANDREWS BAY SKILLED NURSING &		267			267
LAKELAND REGIONAL HEALTH SYSTEMS INC		2	264	99%	266
BIOCEPT		253	13	5%	266
LIFE CARE CENTER OF OCALA		265			265
BOCA BIOLISTICS REFERENCE LABORATORY	2	180	82	31%	264
MEDSCAN LABORATORY INC		156	107	41%	263
PARAMOUNT URGENT CARE - ORLANDO		194	69	26%	263
UR MEDICINE LABS- CENTRAL LABORATORY		256	7	3%	263
US BIOTEK LABORATORIES	2	133	128	49%	263
ACCU REFERENCE MEDICAL LAB		76	186	71%	262
C.W. BILL YOUNG VA MEDICAL CENTER		8	254	97%	262
FLORIDA WOMAN CARE LABORATORY LLC		232	26	10%	258
FLORIDA HOSPITAL WAUCHULA		163	95	37%	258
FIU-HEALTH AUXILIARY LABORATORY		245	13	5%	258
SOLARIS DIAGNOSTICS		105	151	59%	256
VETERANS AFFAIRS MEDICAL CENTER - GAINESVILLE		2	254	99%	256
SPECIALTY HEALTH AND REHABILITATION CENTER		231	23	9%	254
RUSKIN HEALTH CENTER		153	99	39%	252
COASTAL PEDIATRIC GROUP		221	30	12%	251
EMERALD COAST URGENT CARE		144	105	42%	249
BRIDGEWATER PARK HEALTH AND REHAB		246			246
PRIMARY CARE SERVICES AT INDIAN RIVER ESTATES		245	1	0%	246
Plantation Bay Rehabilitation Center		238	6	2%	244
BIOCERNA LLC	8	181	55	23%	244
AURORA DIAGNOSTICS BERNHARDT LABORATORIES PATHOLOGY SERVICE		189	54	22%	243
QUALITOX LABORATORIES		105	137	57%	242
MARTIN MEMORIAL MEDICAL CENTER LAB		126	116	48%	242
ROSEWOOD HEALTHCARE & REHABILITATION CENTER		239	2	1%	241
SANTA ROSA CENTER FOR REHABILITATION AND HEALING		238	3	1%	241
WEST GABLES HEALTH CARE CENTER		235	4	2%	239
MINI ER AND URGENT CARE		151	87	37%	238
NORTH FLORIDA PEDIATRICS - LAKE CITY		146	91	38%	237
EMPIRE CITY LABORATORIES INC		199	37	16%	236
EDEN SPRINGS NURSING AND REHAB CENTER		227	7	3%	234
VETERANS AFFAIRS MEDICAL CENTER		37	196	84%	233
ASCEND CLINICAL		227	5	2%	232
MED FAST URGENT CARE CENTER		4	226	98%	230
VALENCIA HILLS HEALTH AND REHABILITATION CENTER		228	2	1%	230
WOODLANDS MEDICAL SPECIALISTS		205	24	10%	229
GOOD SAMARITAN		228	1	0%	229
ADVENT HEALTH - CELEBRATION		214	12	5%	226
FLORIDA HOSPITAL HEARTLAND MED CTR LAKE PLACID		172	54	24%	226
GENE TOX WORLDWIDE	4	191	31	14%	226

# COVID-19: testing by laboratory

Data through Nov 10, 2020 verified as of Nov 11, 2020 at 09:25 AM

Data in this report are provisional and subject to change.

The numbers in the table below represent the number of Florida and non-Florida residents for whom test results were received by the Department of Health. A person can be tested by more than one laboratory and can have both positive and negative results. **Therefore, the sum of the numbers in each column will be larger than the total number of people tested.**

Reporting lab	Inconclusive	Negative	Positive	Percent positive	Total
DONALD W ROBERTSON DO PA		173	51	23%	224
ADVENT HEALTH CENTRA CARE - TITUSVILLE		43	180	81%	223
MEDICAL VB		205	17	8%	222
ADVENT HEALTH CENTRA CARE - ALTAMONTE SPRINGS		136	86	39%	222
LEHIGH VALLEY GENOMICS			222	100%	222
FLORIDA HOSPITAL MEDICAL GROUP		190	31	14%	221
ADVENT HEALTH CENTRA CARE - LAKE MARY		82	138	63%	220
COASTAL URGENT CARE		182	37	17%	219
PALMETTO SUBACUTE CARE CENTER		218			218
LIFE CARE CENTER OF HILLIARD		211	5	2%	216
EMERALD SHORES HEALTH AND REHABILITATION		179	36	17%	215
PHYSICIANS REGIONAL WALK-IN		173	41	19%	214
ADVENT HEALTH CENTRA CARE - PALM COAST		36	176	83%	212
POCONO MEDICAL CENTER		212			212
NAVAL HOSPITAL - JACKSONVILLE		38	171	82%	209
CLIFFORD CHESTER SIMS VA NURSING HOME		204	4	2%	208
MEDONE URGENT CARE CENTER		74	133	64%	207
BALDOMERO LOPEZ STATE VETERANS NURSING HOME	2	202			204
HILLCREST HEALTH CARE & REHABILITATION CENTER		201	2	1%	203
FISHERMENS HOSPITAL CLINICAL LAB		193	10	5%	203
LIFEBRITE	1	68	134	66%	203
VAMC WEST PALM LAB		5	196	98%	201
PALM GARDEN OF PORT SAINT LUCIE		200	1	0%	201
CONSULATE HEALTH CARE OF WINTER HAVEN		201			201
NORTH SHORE LIJ URGENT CARE PC		194	6	3%	200
SIGNATURE HEALTHCARE OF BROOKWOOD GARDENS		200			200
HOMESTEAD VILLAGE		199	1	1%	200
LAKE PORT SQUARE		188	12	6%	200
ST JUDE CHILDREN'S RESEARCH HOSPITAL		187	12	6%	199
TACACHALE CLINICAL LABORATORY		197	1	1%	198
MINUTECLINIC LLC, #10357		195	1	1%	196
COMMUNITY HEALTH CENTERS OF PINELLAS, INC.		3	192	98%	195
PRIMARY CARE SERVICES AT ST ANDREWS ESTATES		193			193
PATHGROUP LABS LLC		90	102	53%	192
FAST TRACK URGENT CARE CENTER		1	190	99%	191
LAKE EUSTIS HEALTH AND REHABILITATION CENTER		191			191
SOLARIS HEALTHCARE PARKWAY	1	188	1	1%	190
BUREAU OF CLINICAL LABORATORIES		156	33	17%	189
JACKSON MEMORIAL PERDUE MEDICAL CENTER		188	1	1%	189
FAST TRACK URGENT CARE CENTER - CARROLLWOOD		1	185	99%	186
FERNANDINA BEACH REHAB AND NURSING		185			185
LIFE CARE PONTE VEDRA INC		183	1	1%	184
VETERANS AFFAIRS MEDICAL CENTER - LAKE CITY		52	131	72%	183
Quest Diag Unspecifd		130	52	29%	182
ASAP LAB LLC		95	86	48%	181
FULGENT GENETICS	2	146	32	18%	180

# COVID-19: testing by laboratory

Data through Nov 10, 2020 verified as of Nov 11, 2020 at 09:25 AM

Data in this report are provisional and subject to change.

The numbers in the table below represent the number of Florida and non-Florida residents for whom test results were received by the Department of Health. A person can be tested by more than one laboratory and can have both positive and negative results. **Therefore, the sum of the numbers in each column will be larger than the total number of people tested.**

Reporting lab	Inconclusive	Negative	Positive	Percent positive	Total
AVELLINO LAB USA, INC	1	173	5	3%	179
PROTEUS MOLECULAR AND CLINICAL LAB	1	143	30	17%	174
NEO GENOMICS - FORT MYERS	1	168	4	2%	173
GATEWAY/ADVENT CENTRA CARE		2	170	99%	172
ADVENT HEALTH CENTRA CARE - WESLEY CHAPEL		4	165	98%	169
NYU HOSPITAL CENTER CLINICAL LABS		167	1	1%	168
PANAMA CITY DEVELOPMENTAL CENTER		168			168
ST. JAMES BAY HEALTH AND REHABILITATION CENTER		167	1	1%	168
BENTON PEDIATRICS INC		149	18	11%	167
PCB CLINIC		122	44	27%	166
FLORIDA CLINICAL LABORATORY-BIOREFERENCE LABORATORIES		53	113	68%	166
BLOCK, NATION, CHASE, AND SMOLEN FAMILY MEDICINE		126	40	24%	166
BLOUNTSTOWN REHABILITATION CENTER LLC		164	2	1%	166
PARAMOUNT URGENT CARE VILLAGES		128	37	22%	165
BRADENTON HEALTH CARE		163			163
MAYFLOWER RETIREMENT CENTER		163			163
OCEAN VIEW NURSING AND REHAB CENTER		158	4	2%	162
Point of Care Testing	1	76	84	52%	161
ROSEN MEDICAL CENTER		145	15	9%	160
ADVENT HEALTH CENTRA CARE - OVIEDO		63	97	61%	160
CHIPOLA HEALTH AND REHAB		158	1	1%	159
MALABAR/ADVENT CENTRA CARE		5	154	97%	159
HEALTH FIRST - HOLMES REGIONAL MEDICAL CENTER		1	157	99%	158
LEE COUNTY EMERGENCY MEDICAL SERVICE		148	10	6%	158
WUESTHOFF REF LABORATORY			158	100%	158
KEY WEST HEALTH AND REHAB		153	4	3%	157
TIDE LABORATORIES		134	23	15%	157
THE MANOR AT CARPENTERS		124	32	21%	156
SUNRISE DIAGNOSTIC LABORATORY		116	39	25%	155
ELLENTON PEDIATRICS		140	15	10%	155
TIMBERRIDGE NURSING HOME & REHAB		122	31	20%	153
LYNN HAVEN SPORTS COMPLEX-WALKON CLINIC		18	134	88%	152
BAPTIST HEALTH PRIMARY CARE	1	126	25	16%	152
MANOR CARE HEALTH SERVICES - FT MYERS		151	1	1%	152
BAY VILLAGE OF SARASOTA INC		151	1	1%	152
ARCHER HEALTH VENTURES, LLC		152			152
GREENBRIAR REHABILITATION AND NURSING CENTER	1	150			151
DIAMOND RIDGE		147	1	1%	148
HARDEE MANOR HEALTH CARE CENTER	1	146	1	1%	148
NORTH FLORIDA PEDIATRICS PA - SUWANNEE		100	48	32%	148
MEDICAL FP - WHOLE FAMILY HEALTH CENTER		146	1	1%	147
PARKS HEALTHCARE & REHABILITATION CTR	3	144			147
USA HEALTH UNIVERSITY HOSPITAL CLINICAL LABORATORY	1	144	2	1%	147
NIGHT LITE PEDIATRICS WINTER GARDEN		124	22	15%	146
Tampa Lakes Health and Rehabilitation Center		145			145
BOND AND STEELE CLINIC PA		39	106	73%	145

# COVID-19: testing by laboratory

Data through Nov 10, 2020 verified as of Nov 11, 2020 at 09:25 AM

Data in this report are provisional and subject to change.

The numbers in the table below represent the number of Florida and non-Florida residents for whom test results were received by the Department of Health. A person can be tested by more than one laboratory and can have both positive and negative results. **Therefore, the sum of the numbers in each column will be larger than the total number of people tested.**

Reporting lab	Inconclusive	Negative	Positive	Percent positive	Total
LABORATORY SPECIALISTS OF MICHIGAN		19	126	87%	145
ADDICTION LABS OF AMERICA		113	29	20%	142
APP-UNIPATH, LLC	1	136	5	4%	142
W FRANK WELLS NURSING HOME		134	7	5%	141
CENTRA CARE - AZALEA PARK		78	63	45%	141
ENGLEWOOD HEALTHCARE AND REHABILITATION CENTER		141			141
PRUITT HEALTH		138	2	1%	140
TREASURE COAST COMMUNITY HEALTH	2	126	12	9%	140
WILLISTON CARE CENTER		139			139
FAWCETT MEMORIAL HOSPITAL-LAB		39	98	72%	137
PPC-LAB EDI ORCHARD BI		129	8	6%	137
HOSPITAL FOR SPECIAL SURGERY		135	1	1%	136
IRL MARKET LAB ALACHUA		104	31	23%	135
PRECISION HEALTH RESOURCES, LLC	1	123	11	8%	135
VILLAGE DOCTORS FAMILY MEDICAL CENTER OF		112	23	17%	135
MELBOURNE MEDICAL LABORATORY		90	44	33%	134
AMERICAN PATHOLOGY PARTNERS		132	1	1%	133
PORT ST LUCIE REHABILITATION AND HEALTHCARE		98	35	26%	133
SHORE ACRES CARE CENTER		129	4	3%	133
DIAMOND RIDGE HEALTH AND REHABILITATION CENTER		132	1	1%	133
RICARDO NAVARRO DO PA		126	6	5%	132
INTEGRATED REGIONAL LABORATORIES		119	12	9%	131
CRESTVIEW REHABILITATION CENTER		33	98	75%	131
MANOR AT BLUEWATER BAY		131			131
UNIVERSITY OF TAMPA STUDENT HEALTH AND SHC CLINICAL LABORATORY		23	107	82%	130
MEMPHIS PATHOLOGY LABORATORY	1	124	5	4%	130
CITRUS HEALTH AND REHAB		112	18	14%	130
PALM BEACH COUNTY HEALTH DEPT LAB	1	126	2	2%	129
DOH - INDIAN RIVER		112	17	13%	129
KEYSTONE REHAB		129			129
BMHSI-AEL MICROBIOLOGY LABORATORY	2	102	25	19%	129
REHABILITATION CENTER OF LAKE CITY		127	2	2%	129
THE MANOR AT BLUE WATER BAY		129			129
Coral Trace		128			128
AZALEA TRACE		124	3	2%	127
PARAMOUNT URGENT CARE - CLERMONT		106	21	17%	127
GENE BY GENE		61	66	52%	127
CENTRACARE		17	109	87%	126
LABORATORY OF FLORIDA		80	46	37%	126
PREMIER PLACE AT THE GLENVIEW		120	5	4%	125
ADVENT HEALTH CENTRA CARE - CARROLLWOOD		1	124	99%	125
CONSULATE HEALTH CARE OF MELBOURNE		124			124
CONSULATE HEALTHCARE OF VERO BEACH	6	116	2	2%	124
URGENT CARE OF THE PALM BEACHES, NORTH PALM BEACH			124	100%	124
VETERANS AFFAIRS MEDICAL CENTER - MIAMI			123	100%	123
REFUAH HEALTH CENTER LABORATORY		120	3	2%	123

# COVID-19: testing by laboratory

Data through Nov 10, 2020 verified as of Nov 11, 2020 at 09:25 AM

Data in this report are provisional and subject to change.

The numbers in the table below represent the number of Florida and non-Florida residents for whom test results were received by the Department of Health. A person can be tested by more than one laboratory and can have both positive and negative results. **Therefore, the sum of the numbers in each column will be larger than the total number of people tested.**

Reporting lab	Inconclusive	Negative	Positive	Percent positive	Total
THE CLUB AND REHABILITATION CENTER		121	1	1%	122
LIFE CARE CENTER OF ALTAMONTE SPRINGS		102	20	16%	122
ADVENT HEALTH CENTRA CARE - DAYTONA BEACH		66	56	46%	122
CONSULATE HEALTHCARE OF KISSIMMEE		120	2	2%	122
REHABILITATION CENTER AT PARK PLACE		122			122
KEYS AHEC SCHOOL MEDICAL CLINIC	1	112	8	7%	121
PARKVIEW HEALTH		121			121
ADVENT HEALTH CENTRA CARE - ORMOND BEACH		40	81	67%	121
ED FRASER MEMORIAL HOSPITAL		81	39	33%	120
TIERRA PINES CENTER		120			120
BAY BREEZE SENIOR LIVING AND REHABILITATION CENTER		120			120
HERON POINTE HEALTH AND REHABILITATION		120			120
VITAS LUTHERAN TOWERS INPATIENT PROGRAM		118			118
HOMESTEAD MANOR		118			118
MILLENNIUM LAB SERVICES			117	100%	117
GENETWORKX		16	100	86%	116
CONSULATE HEALTH CARE OF BAYONET POINT	1	115			116
PALM BAY HOSPITAL		3	112	97%	115
ORLANDO HEALTH EMERGENCY DEPARTMENT		108	7	6%	115
BROOKSVILLE HEALTHCARE CENTER LLC		115			115
ADVANCED MEDICAL CENTER		86	29	25%	115
FLORIDA GULF COAST UNIVERSITY			114	100%	114
BREVARD HEALTH ALLIANCE		5	109	96%	114
MEDEXPRESS URGENT CARE - ESTERO		108	5	4%	113
WHITE WILSON MEDICAL CENTER		9	104	92%	113
ADVENT HEALTH CENTRA CARE - DELAND		28	85	75%	113
ALLIED HEALTH FORT PIERCE		112			112
INTEGRITY LABORATORIES, LLC	1	28	83	74%	112
MEDONE URGENT CARE AT ST. AUGUSTINE		2	109	98%	111
ADVENT HEALTH CENTRA CARE - LONGWOOD		22	89	80%	111
Signature HealthCare Center of Waterford		110	1	1%	111
CAYUGA MEDICAL CENTER AT ITHACA		108	3	3%	111
SIGNATURE HEALTHCARE OF NORTH FLORIDA		109	1	1%	110
COASTAL HEALTH AND REHAB		110			110
ARCPPOINT LABS OF FORT MYERS		90	20	18%	110
ALLSOUTH URGENT CARE			109	100%	109
ALL SEASONS NAPLES LLC		109			109
LONGWOOD HEALTH AND REHABILITATION CENTER		103	6	6%	109
IGENOMIX USA LLC	1	102	5	5%	108
BAYSIDE HEALTH AND REHABILITATION CENTER		108			108
UNITED CLINICAL LABORATORIES		106	1	1%	107
GRAVITY DIAGNOSTICS, LLC		24	83	78%	107
NEIGHBORHOOD MEDICAL CENTER		101	5	5%	106
BAYFRONT HEALTH ER PINELLAS PARK	1	70	35	33%	106
FHMG-FLORIDA HOSPITAL MEDICAL GROUP		89	17	16%	106
AMERICAN RESEARCH LABS		4	101	96%	105

# COVID-19: testing by laboratory

Data through Nov 10, 2020 verified as of Nov 11, 2020 at 09:25 AM

Data in this report are provisional and subject to change.

The numbers in the table below represent the number of Florida and non-Florida residents for whom test results were received by the Department of Health. A person can be tested by more than one laboratory and can have both positive and negative results. **Therefore, the sum of the numbers in each column will be larger than the total number of people tested.**

Reporting lab	Inconclusive	Negative	Positive	Percent positive	Total
TIMBER CREEK PEDIATRICS		104			104
BAY VIEW HEALTHCARE		85	19	18%	104
ROLLINS COLLEGE WELLNESS CENTER		5	98	95%	103
TGH		1	101	99%	102
FORT WALTON REHABILITATION CENTER		94	8	8%	102
PADDOCK RIDGE		101			101
HARDEE COUNTY HEALTH DEPARTMENT		75	26	26%	101
MANDARIN PEDIATRICS		98	2	2%	100
HUNT CLUB PEDIATRIC ASSOCIATES, P.A.		82	18	18%	100
MINUTECLINIC DIAGNOSTIC OF RHODE ISLAND, LLC #729		97	3	3%	100
WOMEN'S CARE FLORIDA LABORATORY		96	3	3%	99
ARCADIA HEALTH AND REHABILITATION CENTER		99			99
UNIVERSITY MEDICAL CENTER SUITES		86	12	12%	98
ADVENT HEALTH CENTRA CARE - BRANDON		28	70	71%	98
CAPE CANAVERAL HOSPITAL			98	100%	98
LIFE CARE CENTER AT WELLS CROSSING		85	13	13%	98
HEART OF FLORIDA REGIONAL MED CTR		32	66	67%	98
NADAL PEDIATRICS - VICTORIA STREET (3385)		81	17	17%	98
ARTHREX MEDICAL CENTER		38	60	61%	98
HEATHER HILL HEALTHCARE CENTER		95	3	3%	98
CENTRAL FLORIDA HEALTH CARE		46	51	53%	97
HEALTH CENTERS AT BRENTWOOD		96	1	1%	97
TUSCAN GARDENS OF VENETIA MANAGEMENT COMPANY		97			97
GRAVITY DIAGNOSTICS		38	59	61%	97
FLORIDA COMMUNITY HEALTH CENTERS INC			96	100%	96
FORT MYERS INTERNAL MEDICINE, LLC		89	7	7%	96
FAIRWAY OAKS CENTER LLC	1	95			96
BAYSHORE MEMORY CARE		96			96
PATIENTS FIRST LAKE ELLA MEDICAL CENTER		86	9	9%	95
CENTRA CARE - HUNTER'S CREEK		42	53	56%	95
COCOA BEACH/ADVENT CENTRA		6	89	94%	95
MEDFAST URGENT CARE - ROCKLEDGE		25	70	74%	95
THE TERRACE OF KISSIMMEE		80	15	16%	95
DOCTOR'S IN HOUSE LABORATORY		11	84	88%	95
PALMETTO FACILITY INC		94			94
DIAGNOSTIC SOLUTIONS		3	91	97%	94
NSPIRE HEALTHCARE LAUDERHILL		92	1	1%	93
Consulate Health Care of North Fort Myers		93			93
SUWANNEE VALLEY NURSING CENTER		93			93
ADVENT HEALTH CENTRA CARE - SANFORD		27	65	71%	92
BAPTIST PRIMARY CARE		84	8	9%	92
NORTH FLORIDA/SOUTH GEORGIA VETERANS HEALTH SYSTEM			92	100%	92
TUSKAWILLA NURSING AND REHAB CENTER		90	2	2%	92
PEDIATRIC ASSOCIATES ORLANDO		81	10	11%	91
DOCTORS URGENT CARE		34	57	63%	91
PPD	2	83	5	6%	90

# COVID-19: testing by laboratory

Data through Nov 10, 2020 verified as of Nov 11, 2020 at 09:25 AM

Data in this report are provisional and subject to change.

The numbers in the table below represent the number of Florida and non-Florida residents for whom test results were received by the Department of Health. A person can be tested by more than one laboratory and can have both positive and negative results. **Therefore, the sum of the numbers in each column will be larger than the total number of people tested.**

Reporting lab	Inconclusive	Negative	Positive	Percent positive	Total
UNIVERSITY OF MIAMI		1	89	99%	90
JEFFERY WEINZWEIG		2	86	98%	88
AVERO DIAGNOSTICS		64	24	27%	88
PACIFIC ANALYTICS			88	100%	88
GOVERNOR'S CREEK HEALTH & REHABILITATION		87	1	1%	88
PROVIDENCE HOSPITAL LABORATORY		83	4	5%	87
ADVENT HEALTH CENTRA CARE - WATERMAN		78	9	10%	87
SPECTOR SCIENTIFIC LAB		3	84	97%	87
EDGEWOOD NURSING CENTER		87			87
CLINICAL PATHOLOGY LABS		1	85	99%	86
STARKE FAMILY MEDICAL CENTER		75	11	13%	86
FLORIDA HEALTH CARE PLANS			86	100%	86
PREMIER URGENT CARE OF BREVARD		2	84	98%	86
CORAL TRACE HEALTH CARE		85			85
MEADOWCREST FAMILY PHYSICIANS		69	16	19%	85
NAVY HOSPITAL			85	100%	85
TRADITION MEDICAL CENTER LABORATORY		48	37	44%	85
WIMAUMA COMMUNITY HEALTH CENTER		66	19	22%	85
MOBILE INFIRMARY MED CENTER PATH LAB		75	9	11%	84
MEDIPATH		3	81	96%	84
ABBOTT LABORATORIES		57	27	32%	84
PINES OF SARASOTA GARDEN		84			84
SEMINOLE COUNTY HEALTH DEPARTMENT		66	17	20%	83
ADVENT HEALTH CENTRA CARE - COLONIAL TOWN		52	31	37%	83
Parkview Rehabilitation Center at Winter Park		83			83
PERSONALIZED GENETIC TESTING		1	81	99%	82
THE PAVILION FOR HEALTH CARE		72	10	12%	82
WESTCHESTER MEDICAL CENTER		80	1	1%	81
NYELR - QUEST DIAGNOSTICS OF PENNSYLVANIA INC	1	73	7	9%	81
CARENOW	1	56	24	30%	81
HURLBURT FIELD CLINIC		39	41	51%	80
COMMUNITY HEALTH AND REHABILITATION CENTER		76	3	4%	79
DEVANSH LAB WERKS INC		67	12	15%	79
MONTEFIORE MEDICAL CENTER LABORATORIES - MOSES		72	7	9%	79
AMERICAN FINNISH NURSING HOME		79			79
LEE HEALTH CONVENIENT CARE - PAGE FIELD		62	17	22%	79
VETERANS AFFAIRS MEDICAL CENTER - PALO ALTO		28	50	64%	78
SOUTH BALDWIN REGIONAL MEDICAL CENTER		75	3	4%	78
KALEIDA HEALTH CENTER FOR LABORATORY		74	4	5%	78
SHOAL CREEK REHABILITATION CENTER		71	7	9%	78
FAST TRACK URGENT CARE CENTER - RIVERVIEW			78	100%	78
MEDFAST URGENT CARE CENTER - TITUSVILLE			78	100%	78
PARRISH MEDICAL CENTER		20	57	74%	77
NIGHT LITE PEDIATRIC CENTER LLC		56	21	27%	77
ORANGE CITY NURSING AND REHAB		75	2	3%	77
SMILEY MEDICAL GROUP		57	20	26%	77

# COVID-19: testing by laboratory

Data through Nov 10, 2020 verified as of Nov 11, 2020 at 09:25 AM

Data in this report are provisional and subject to change.

The numbers in the table below represent the number of Florida and non-Florida residents for whom test results were received by the Department of Health. A person can be tested by more than one laboratory and can have both positive and negative results. **Therefore, the sum of the numbers in each column will be larger than the total number of people tested.**

Reporting lab	Inconclusive	Negative	Positive	Percent positive	Total
HEALTHY STEPS PEDIATRICS		69	8	10%	77
DYNAMIC MEDICAL USA			76	100%	76
LONGWOOD FAMILY PRACTICE		66	10	13%	76
POINT WASHINGTON MEDICAL CLINIC		1	75	99%	76
LAB		29	46	61%	75
MEDFAST URGENT CARE - MELBOURNE			75	100%	75
NITE LITE PEDIATRICS - JACKSONVILLE		75			75
NOAH CLINICAL LABORATORY		63	11	15%	74
FAST TRACK URGENT CARE CENTER - WESTCHASE			73	100%	73
FINLAY CLINICAL LABORATORY		24	49	67%	73
ADVENT HEALTH CENTRA CARE - UNIVERSITY		14	59	81%	73
ANY LAB TEST NOW		26	47	64%	73
OAKS OF KISSIMMEE HEALTH AND REHABILITATION CENTER		73			73
HOLY CROSS HOSPITAL		1	72	99%	73
CONSULATE HEALTH CARE - LAKE MARY		72	1	1%	73
UNIVERSITY HEALTH SYSTEM INC		65	7	10%	72
CBS LABORATORY		2	69	97%	71
SCOTT LAKE HEALTH AND REHABILITATION CENTER		71			71
AMMON LABS		61	10	14%	71
PARAMOUNT URGENT CARE		21	50	70%	71
ADVANCED LAB		67	4	6%	71
HOPE HOSPICE AND COMMUNITY SERVICES INC	1	68	2	3%	71
ADVENT HEALTH CENTRA CARE - TEMPLE TERRACE		36	35	49%	71
Highlands Regional Hospital		63	7	10%	70
SUNCOAST COMMUNITY HEALTH CENTERS PEDIATRICS		21	49	70%	70
THE PALACE NURSING AND REHABILITATION CENTER		70			70
QPS, LLC		69	1	1%	70
CAREMOUNT MEDICAL - PATHOLOGY		68	2	3%	70
SOUTHERN OAKS CARE CENTER	1	68			69
SIMED LABORATORY		57	12	17%	69
BROWARD HEALTH MEDICAL CENTER		3	66	96%	69
HERITAGE HEALTHCARE AND REHABILITATION CENTER		69			69
HIGHLANDS MEDICAL CENTER		67	2	3%	69
WHITE PLAINS HOSPITAL CENTER LAB		67			67
AEL- MEMPHIS		17	50	75%	67
SIGNATURE HEALTHCARE AT THE COURTYARD		60	7	10%	67
ELMHURST HOSPITAL CENTER	1	63	2	3%	66
LIFE CARE CENTER OF NEW PORT RICHEY		64	2	3%	66
LabCorp L#09258090 M#09258105		48	18	27%	66
SARAPATH DIAGNOSTICS			65	100%	65
MEDFAST URGENT CARE CENTER - WICKHAM			65	100%	65
ASTON GARDENS AT PELICAN MARSH		64	1	2%	65
DOCTORS CENTER,THE		50	15	23%	65
CATHOLIC HEALTH SYSTEM DEPT LABORATORY		64	1	2%	65
HAVEN OF OUR LADY OF PEACE		64			64
PIONEER CLINICAL LAB, LLC		57	7	11%	64



# COVID-19: testing by laboratory

Data through Nov 10, 2020 verified as of Nov 11, 2020 at 09:25 AM

Data in this report are provisional and subject to change.

The numbers in the table below represent the number of Florida and non-Florida residents for whom test results were received by the Department of Health. A person can be tested by more than one laboratory and can have both positive and negative results. **Therefore, the sum of the numbers in each column will be larger than the total number of people tested.**

Reporting lab	Inconclusive	Negative	Positive	Percent positive	Total
PRIMECARE OF DOTHAN		44	20	31%	64
GOLDEN GATE FAMILY CLINIC		1	63	98%	64
OUT OF STATE		40	23	37%	63
PLANTATION GENERAL HOSPITAL CLINICAL LAB		26	37	59%	63
EISENHOWER ARMY MEDICAL CENTER		59	4	6%	63
ADVENT HEALTH CENTRA CARE - ORANGE CITY		3	60	95%	63
SOLARIS HEALTHCARE OSCEOLA		60	2	3%	62
HIALEAH SHORES NURSING AND REHAB CENTER		62			62
RIDGEWOOD DIAGNOSTIC LABORATORY		60	2	3%	62
MEYER PEDIATRICS		54	8	13%	62
Consulate Healthcare of West Palm Beach		62			62
VIERA HOSPITAL			62	100%	62
HEALTH FIRST - PALM BAY HOSPITAL		2	59	97%	61
SOLARIS HEALTHCARE CHARLOTTE HARBOR		61			61
TIFFANY HALL NURSING AND REHAB CENTER		61			61
MINUTECLINIC LLC #5069		49	12	20%	61
WADSWORTH HEALTH CENTER		57	3	5%	60
EXACT SCIENCES LABORATORIES, LLC		15	45	75%	60
MEDEXPRESS FORT MYERS		46	14	23%	60
SOUTH GEORGIA MEDICAL CENTER		48	11	19%	59
ADVENT HEALTH CENTRA CARE - WINTER GARDEN		7	51	88%	58
RCA LABORATORY SERVICES – NEW YORK ELR		25	33	57%	58
PALM GARDEN OF GAINESVILLE	1	56	1	2%	58
MEDFAST URGENT CARE CENTER - SARNO			58	100%	58
STONY BROOK UNIVERSITY MEDICAL CENTER		54	4	7%	58
EXPRESS FAMILY CARE LAB			58	100%	58
CHATHAM GLEN HEALTHCARE AND REHABILITATION CENTER		58			58
INTERNAL LAB		50	7	12%	57
ADVENT HEALTH CENTRA CARE - AZALEA PARK		46	11	19%	57
TREASURE COAST MEDICAL ASSOCIATES		1	56	98%	57
ADVENT HEALTH CENTRA CARE - CITRUS PARK			57	100%	57
FLORIDA KEYS PEDIATRICS & ADOLESCENT CENTER		54	2	4%	56
MILLENIUM PHYSICIANS GROUP		1	55	98%	56
SEASIDE HEALTH AND REHABILITATION CENTER		1	55	98%	56
FIRST CHOICE PEDIATRICS SEMORAN		55	1	2%	56
HUNTSVILLE HOSPITAL LABORATORY		42	13	24%	55
LABFIRST - DEPARTMENT OF PATHOLOGY		54	1	2%	55
ADVENT HEALTH CENTRA CARE - WINTER HAVEN		29	26	47%	55
BOSTON RED SOX CLUB LP		55			55
FAST TRACK URGENT CARE CENTER - SOUTH TAMPA			55	100%	55
NORTH PORT REHABILITATION AND NURSING CENTER		54	1	2%	55
CENTRAL BALDWIN IMMEDIATE CARE & FAMILY PRACTICE		42	13	24%	55
PALM GARDEN OF VERO BEACH		54	1	2%	55
EMERALD COAST HOSPICE		55			55
QUICK CARE MED PL CR		52	3	5%	55
UNITED LABORATORY SERVICES CORPORATION		38	16	30%	54

# COVID-19: testing by laboratory

Data through Nov 10, 2020 verified as of Nov 11, 2020 at 09:25 AM

Data in this report are provisional and subject to change.

The numbers in the table below represent the number of Florida and non-Florida residents for whom test results were received by the Department of Health. A person can be tested by more than one laboratory and can have both positive and negative results. **Therefore, the sum of the numbers in each column will be larger than the total number of people tested.**

Reporting lab	Inconclusive	Negative	Positive	Percent positive	Total
LITTLE PINE PEDIATRICS		45	9	17%	54
SOUTH BALDWIN MEDICAL CENTER GULF SHORES		45	9	17%	54
CLERMONT HEALTH AND REHAB		40	14	26%	54
LAB PLUS, LLC AT SAINT THOMAS WEST HOSPITAL		43	11	20%	54
PHYSICIANS PRIMARY CARE LAB		38	15	28%	53
MEDFAST URGENT CARE CENTER - COCOA BEACH			53	100%	53
CITRUS MEMORIAL HEALTH SYSTEM LAB		2	51	96%	53
MADISON HEALTH AND REHAB		36	17	32%	53
MILLER BIOCONNECT		43	10	19%	53
OPTUM LABS LLC		7	46	87%	53
STONY BROOK SOUTHAMPTON		52	1	2%	53
PARKSIDE INN		52			52
FAST TRACK URGENT CARE CENTER - BRANDON			52	100%	52
ASCENSION SACRED HEART BAY LABORATORY		49	3	6%	52
ADVENT HEALTH		49	3	6%	52
NEW YORK CITY DEPARTMENT OF HEALTH & MENTAL		48	4	8%	52
DIAGNOSTIC LABORATORY OF OKLAHOMA		45	7	13%	52
SARASOTA CO. HEALTH DEPT # 58		40	12	23%	52
MAGNOLIA DIAGNOSTIC		1	51	98%	52
New York-Presbyterian Hospital/Weill Cornell Medi		51			51
EAST ALABAMA MEDICAL CENTER LABORATORY		44	7	14%	51
URGENT CARE OF THE PALM BEACHES		1	50	98%	51
CENTRA CARE - CONWAY		20	31	61%	51
WASHINGTON REHABILITATION AND NURSING CENTER		51			51
JOHN KNOX VILLAGE HEALTH CENTER		51			51
CLIFFORD CHESTER SIMS STATE VETERANS		51			51
FINLAY CLINICAL LABORATORY INC		26	25	49%	51
ST VINCENT'S BIRMINGHAM		50	1	2%	51
PEDIATRICS OF GREATER ORLANDO		45	6	12%	51
MD LABS		29	21	42%	50
LabCorp (Non-Interfaced)		34	16	32%	50
MIAMI BEACH COMMUNITY HEALTH CENTER			50	100%	50
PALM GARDEN OF WEST PALM BEACH		46	4	8%	50
SONATA HUNTERS CREEK		43	7	14%	50
FL HUD DESTIN, LLC D/B/A GRAND BOULEVARD HEALTH		50			50
MEDFAST URGENT CARE CENTER - COCOA			50	100%	50
DOCTORS MEMORIAL FAMILY MEDICINE		12	37	76%	49
MIAMI SHORES NURSING & REHAB		49			49
EXOSOME DIAGNOSTICS		47	2	4%	49
GULFVIEW MEDICAL INSTITUTE		49			49
SOLARIS HEALTHCARE DAYTONA		49			49
ADVENT HEALTH - PALM HARBOR ER		36	13	27%	49
MD 365 MEDICAL CARE		49			49
AMERICAN FAMILY MEDICAL		42	7	14%	49
P4 DIAGNOSTIX LABORATORY NETWORK		1	48	98%	49
SOLARIS SENIOR LIVING NORTH NAPLES		48	1	2%	49

# COVID-19: testing by laboratory

Data through Nov 10, 2020 verified as of Nov 11, 2020 at 09:25 AM

Data in this report are provisional and subject to change.

The numbers in the table below represent the number of Florida and non-Florida residents for whom test results were received by the Department of Health. A person can be tested by more than one laboratory and can have both positive and negative results. **Therefore, the sum of the numbers in each column will be larger than the total number of people tested.**

Reporting lab	Inconclusive	Negative	Positive	Percent positive	Total
NXGEN MDX		19	30	61%	49
ASSOCIATED CLINICAL LABORATORIES		47	2	4%	49
BIOIQ			48	100%	48
DAVID SCOTT MADWAR MD PA□		48			48
BAY CENTER HURRICANE SHELTER		48			48
GRANDE, THE□		48			48
ADVENT HEALTH CENTRA CARE - KID'S CARE		39	9	19%	48
NITE LITE PEDIATRICS - PORT ST. LUCIE		42	6	13%	48
LUTHERAN HAVEN		46	2	4%	48
THE CANOPY AT BERRYHILL		47			47
AMELIA MEDICAL CARE		1	46	98%	47
TRUE NORTH HEALTH NAVIGATION LLC DBA DISPATCHHEALTH	1	39	7	15%	47
GENPATH			47	100%	47
CSL PLASMA		16	31	66%	47
ADVENT HEALTH CENTRA CARE - KISSIMMEE		25	22	47%	47
INTERLAB		1	46	98%	47
FLORIDA DEPARTMENT OF HEALTH		38	9	19%	47
SUNCOAST OPTIMAL WELLNESS		3	44	94%	47
PREMIER PLACE HEALTHCARE AT THE GLENVIEW		46			46
FAST TRACK URGENT CARE CENTER - WESLEY CHAPEL			46	100%	46
H LEE MOFFITT CANCER CENTER MICRO		46			46
SOFT CELL LABORATORIES		44	2	4%	46
EAST MANATEE FAMILY	1	1	44	96%	46
DXTERITY DIAGNOSTICS		46			46
HMA SANTA ROSA MEDICAL CENTER LLC DBA		43	3	7%	46
ST. CLOUD MEDICAL GROUP		46			46
ALLIANCE PEDIATRICS		24	22	48%	46
SOUTHPORT SQUARE HARBOUR HEALTH		45			45
PRIMARY CARE SOUTH INC			45	100%	45
WELLOW URGENT CARE PC		45			45
CHILDREN'S HOSPITAL OF ALABAMA		44	1	2%	45
TIFFANY HALL NURSING AND REHAB		36	9	20%	45
MICHAEL A MIDDLETON MD PA□		44	1	2%	45
REGENCY CARE OF BLOUNTSTOWN LLC		44	1	2%	45
MANOR CARE OF NAPLES FL LLC		45			45
PHYSICIAN PARTNERS PERRY		30	15	33%	45
ALLIANCE OF PHYSICIANS AGAINST COVID-19			44	100%	44
ADVENT HEALTH CENTRA CARE - LEE ROAD		22	22	50%	44
FHMG FLORIDA HOSPITAL MEDICAL GROUP		36	8	18%	44
MINUTECLINIC DIAGNOSTIC OF SOUTH CAROLINA, LLC		41	3	7%	44
ADVENT HEALTH CENTRA CARE - POINCIANA		19	25	57%	44
SOLARIS HEALTHCARE IMPERIAL		43	1	2%	44
UHEALTH CLINIC AT WALGREENS		36	8	18%	44
MOOSEHAVEN LIFE CARE CENTER		44			44
ADVENT HEALTH CENTRA CARE - EAST ORLANDO		18	25	58%	43
SUN COUNTRY PEDIATRICS PLLC	1	40	2	5%	43

# COVID-19: testing by laboratory

Data through Nov 10, 2020 verified as of Nov 11, 2020 at 09:25 AM

Data in this report are provisional and subject to change.

The numbers in the table below represent the number of Florida and non-Florida residents for whom test results were received by the Department of Health. A person can be tested by more than one laboratory and can have both positive and negative results. **Therefore, the sum of the numbers in each column will be larger than the total number of people tested.**

Reporting lab	Inconclusive	Negative	Positive	Percent positive	Total
BAYFRONT HEALTH URGENT CARE LLC		34	9	21%	43
WILSON MEMORIAL REGIONAL MEDICAL CENTER		42	1	2%	43
PROMEDICA LABORATORIES		17	26	60%	43
SANDY RIDGE CENTER FOR REHABILITATION AND HEALING		42	1	2%	43
SIGNATURE HEALTHCARE OF PORT CHARLOTTE		43			43
BRANCH MEDICAL CLINIC			43	100%	43
MOBILE PHYSICIAN SERVICES INC		42			42
HEALTH FIRST - CAPE CANAVERAL HOSPITAL			42	100%	42
MOUNT SINAI HOSPITAL LABORATORY		41	1	2%	42
NORTH FLORIDA PEDIATRICS - MARIANNA		21	21	50%	42
NORTH SHORE UNIVERSITY HOSPITAL LABORATORY		40	2	5%	42
ADVENT HEALTH - PALM COAST			42	100%	42
URGENT CARE TCMA			42	100%	42
MV MEDICAL PRACTICE DBA PRIMARY URGENT CARE		42			42
GENEDX		32	9	22%	41
GV NAPLES OPCO, LLC		41			41
FHMG LAKE MARY PEDS		39	2	5%	41
FLORIDA HOSPITAL NEW SMYRNA		4	37	90%	41
TRUE HEALTH - LAKE UNDERHILL		39	2	5%	41
GROWING TOGETHER PEDIATRICS LLC		40	1	2%	41
QUOTIENT SCIENCES			41	100%	41
PEDIATRICS OF CENTRAL FLORIDA KISSI		33	8	20%	41
ADVENT HEALTH - MOUNT DORA		6	35	85%	41
ST FRANCIS HOSPITAL		35	6	15%	41
PRIDE DIAGNOSTICS		24	16	40%	40
BIODESIX, INC.		34	6	15%	40
KEYS MEDICAL GROUP			40	100%	40
TROY REGIONAL MEDICAL CENTER		31	8	21%	39
ADVENT HEALTH CENTRA CARE - ST. CLOUD		37	2	5%	39
NSPIRE HEALTHCARE TAMARAC		38	1	3%	39
ERIE COUNTY MEDICAL CTR CLINICAL LABS		39			39
CLINICAL RESEARCH SEQUENCING PLATFORM		8	31	79%	39
ORLANDO HEALTH AND REHAB CENTER		4	35	90%	39
ARBOR TRAIL		39			39
CAPITAL REGIONAL MEDICAL CENTER		2	36	95%	38
RAINBOW PEDIATRICS PC LLC / BREAKFAST POINT		38			38
NOMIHEALTH		2	36	95%	38
SMA LAB		6	32	84%	38
HEALTH CENTER AT BRENTWOOD		38			38
PEDIATRIC CARE CENTER- JACKSONVILLE BEACH		11	27	71%	38
FIRST CHOICE URGENT CARE		10	27	73%	37
LENOX HILL HOSPITAL		33	4	11%	37
TRENTON MEDICAL CENTER INC DBA PALMS MEDICAL GROUP	2	27	8	22%	37
NO FLORIDA PEDIATRICS, PA		37			37
NATIONS BEST FAMILY HEALTH CARE		13	24	65%	37
ADVENT HEALTH - LAKE MARY		35	2	5%	37

# COVID-19: testing by laboratory

Data through Nov 10, 2020 verified as of Nov 11, 2020 at 09:25 AM

Data in this report are provisional and subject to change.

The numbers in the table below represent the number of Florida and non-Florida residents for whom test results were received by the Department of Health. A person can be tested by more than one laboratory and can have both positive and negative results. **Therefore, the sum of the numbers in each column will be larger than the total number of people tested.**

Reporting lab	Inconclusive	Negative	Positive	Percent positive	Total
PRECISION HEALTH SOLUTIONS LAB		9	28	76%	37
USF HEALTH MORSANI CENTER		5	32	86%	37
ONE MILO		37			37
NEW YORK PRESBYTERIAN - QUEENS DIAGNOSTIC		35	1	3%	36
NORTH FLORIDA REHABILITATION & SPECIALTY CARE		36			36
KENDALL REGIONAL MEDICAL CENTER LAB	3		33	92%	36
MEDEXPRESS URGENT CARE LEHIGH ACRES		27	8	23%	35
UNIVERSITY OF ALABAMA		32	3	9%	35
FHMG_CTR FOR SENIOR HEALTH		30	5	14%	35
ADVENT HEALTH - FISH MEMORIAL		2	33	94%	35
DBI HEALTH INC		33	2	6%	35
BAYSHORE PATHOLOGY		34	1	3%	35
BAPTIST MEDICAL CENTER SOUTH		26	9	26%	35
IRL		4	31	89%	35
P23 LABS		35			35
RIVERS FAMILY MEDICINE PA		31	4	11%	35
EMBRY RIDDLE AERONAUTICAL UNIVERSITY HEALTH SERVICES			35	100%	35
LAKELAND REGIONAL HEALTH LAKE MIRIAM		3	32	91%	35
EXPERTUS LABORATORIES INC		13	21	62%	34
PONCE THERAPY CARE CENTER		31	3	9%	34
VETERANS AFFAIRS MEDICAL CENTER - GULF COAST		22	12	35%	34
FLORIDA MEDICAL CLINIC PA		34			34
EAST LAKE PEDIATRICS			34	100%	34
WINDSOR OAKS		34			34
BROAD INSTITUTE CLINICAL SEQUENCING RESEARCH PLATFORM	1	30	3	9%	34
BUENA VISTA URGENT CARE		15	19	56%	34
NEXT MOLECULAR ANALYTICS		4	30	88%	34
AHSE ROP		32	1	3%	33
DOH-WEST PALM BEACH BRANCH LABORATORY		1	32	97%	33
ADVENT HEALTH - SEBRING		1	32	97%	33
BRONX LEBANON HOSPITAL-MEDICAL CENTER		32	1	3%	33
BROWARD HEALTH CORAL SPRINGS EPIDEMIOLOGY DEPT			33	100%	33
RDX BIOSCIENCE			33	100%	33
ALTAMONTE PEDIATRIC ASSOCIATES		30	3	9%	33
ACCURATE DIAGNOSTIC LAB		32	1	3%	33
VISITING PHYSICIANS ASSOCIATION		31	2	6%	33
AYERS NURSING AND REHABILITATION CENTER		33			33
CENTRA CARE - APOPKA			32	100%	32
WESTMINSTER ST AUGUSTINE		32			32
UCC - WELLINGTON			32	100%	32
DEPARTMENT OF HEALTH & HUMAN SERVICES		32			32
NORTHEAST FLORIDA NEUROLOGY CLINICS, INC		29	3	9%	32
POPLAR HEALTHCARE PLLC	1	10	21	66%	32
ST AUGUSTINE PEDIATRIC ASSOC		30	2	6%	32
APC PEDIATRICS AT RYE ROAD MEDICAL PARK		32			32
BAPTIST HEALTH EMERGENCY CENTER AT WEST CORAL WAY		28	4	13%	32

# COVID-19: testing by laboratory

Data through Nov 10, 2020 verified as of Nov 11, 2020 at 09:25 AM

Data in this report are provisional and subject to change.

The numbers in the table below represent the number of Florida and non-Florida residents for whom test results were received by the Department of Health. A person can be tested by more than one laboratory and can have both positive and negative results. **Therefore, the sum of the numbers in each column will be larger than the total number of people tested.**

Reporting lab	Inconclusive	Negative	Positive	Percent positive	Total
HOLZER HEALTH CENTER			32	100%	32
RASHDA ALBIBI M.D. P.A.		30	2	6%	32
HUNTINGTON HOSPITAL LABORATORY		31	1	3%	32
PALMS MEDICAL GROUP HIGH SPRINGS		30	1	3%	31
PALMS OF SEBRING		21	10	32%	31
DAIRY ROAD URGENT CARE		14	17	55%	31
ROCHESTER GENERAL HOSPITAL LABORATORY		30	1	3%	31
RDV SPORTSPLEX PEDIATRICS		23	8	26%	31
LECONTE MEDICAL CENTER LAB		25	6	19%	31
DISCOVERY COMMONS AT BRADENTON		31			31
MOLECULAR TESTING LABS			31	100%	31
WESLEY HAVEN VILLA		31			31
MED EXPRESS		1	30	97%	31
SOUTHEAST ALABAMA MEDICAL CENTER			31	100%	31
PALM GARDEN OF WINTER HAVEN		17	14	45%	31
RITECARE MED CTR H			31	100%	31
ST. MARYS MEDICAL CENTER		1	30	97%	31
GRAND OAKS OF JENSEN BEACH LLC		31			31
REGENCY PARK ASSISTED LIVING FACILITY		29	1	3%	30
MOLECULAR DIAGNOSTICS		1	29	97%	30
PHYSICIAN ASSOCIATES LLC		26	4	13%	30
DOH		16	14	47%	30
SARATOGA HOSPITAL LABORATORY		29	1	3%	30
BENTON HOUSE OF ST. JOHNS		30			30
PRMG - EAST NAPLES		23	7	23%	30
SEMINOLE NURSING PAVILION		23	7	23%	30
DE LUNA HEALTH AND REHABILITATION CENTER		29			29
WUESTHOFF MEMORIAL HOSPITAL			29	100%	29
WESTWOOD NURSING AND REHABILITATION		28	1	3%	29
PHOSPHORUS DIAGNOSTICS		27	2	7%	29
AMEERAH LABS			29	100%	29
P4CLINICAL	3	2	24	83%	29
STEINHATCHEE FAMILY MEDICAL CENTER		26	3	10%	29
DOCTORS MEMORIAL HOSPITAL		13	16	55%	29
BAYFRONT MEDICAL		23	6	21%	29
PATRICK AIR FORCE BASE		1	28	97%	29
FLORIDA HOSPITAL		21	8	28%	29
WELL HEALTH WORKS		28	1	3%	29
SANFORD MOBILE LAB PGA TOUR		27	1	4%	28
ADVENT HEALTH - ORLANDO		26	2	7%	28
MINUTECLINIC DIAGNOSTIC OF RHODE ISLAND, LLC #1544		27	1	4%	28
DAYSRING SENIOR LIVING		28			28
NAPLES PEDIATRICS INC		27	1	4%	28
ISLAND COAST PEDIATRICS		28			28
ADVENTIST HEALTH SYSTEM FLORIDA		23	5	18%	28
LONGLEAF DIAGNOSTIC LABORATORIES		2	25	93%	27

# COVID-19: testing by laboratory

Data through Nov 10, 2020 verified as of Nov 11, 2020 at 09:25 AM

Data in this report are provisional and subject to change.

The numbers in the table below represent the number of Florida and non-Florida residents for whom test results were received by the Department of Health. A person can be tested by more than one laboratory and can have both positive and negative results. **Therefore, the sum of the numbers in each column will be larger than the total number of people tested.**

Reporting lab	Inconclusive	Negative	Positive	Percent positive	Total
JACKSON HEALTH SYSTEM		1	26	96%	27
SUNCOAST LABS			27	100%	27
UCLA HEALTHCARE CLINICAL LABS		23	4	15%	27
John Knox Village of Florida ALF		27			27
HENDRY REGIONAL MEDICAL CENTER CLINICAL LABORATORY		27			27
OAKTREE HEALTHCARE			27	100%	27
PALM GARDEN OF JACKSONVILLE		26	1	4%	27
FAST TRACK URGENT CARE CENTER - SEMINOLE			26	100%	26
PruittHealth Santa Rosa		25	1	4%	26
JACKSONVILLE KIDS PEDIATRICS, PLLC		23	3	12%	26
BIOFIRE		7	19	73%	26
Q ANSWER LAB	1	2	23	88%	26
MONCRIEF ARMY HEALTH CLINIC			26	100%	26
IPSUM DIAGNOSTICS			26	100%	26
COMPREHENSIVE CHILDCARE		20	6	23%	26
FLAGLER COUNTY HEALTH DEPARTMENT		25	1	4%	26
CDC		17	9	35%	26
LIFE CARE CENTER OF WINTER HAVEN		14	12	46%	26
LOURDES HOSPITAL INC		23	2	8%	25
DOUGLAS T JACOBSON STATE VETERANS HOME		25			25
FLORIDA DEPARTMENT OF HEALTH IN POLK COUNTY		25			25
PALM HARBOR PHARMACY		24	1	4%	25
ADVENT HEALTH CENTRA CARE - LAKE BUTLER BOULEVARD			25	100%	25
CONNECTICUT DEPARTMENT OF HEALTH		22	3	12%	25
BAY COUNTY JAIL ANNEX		21	4	16%	25
OCALA FAMILY MEDICAL CENTER INC		24	1	4%	25
STUART URGENT CARE			25	100%	25
ST. CLOUD HOSPITAL		20	5	20%	25
TRADITIONAL HOME CARE INC		25			25
PEDIATRICS OF CENTRAL FLORIDA – SAINT CLOUD	1	23	1	4%	25
HEALTH FIRST - VIERA HOSPITAL		1	24	96%	25
SUNY UPSTATE MEDICAL UNIVERSITY		22	3	12%	25
CYPRESS COVE CARE CENTER			25	100%	25
AFC PHYSICIANS OF FLORIDA		24	1	4%	25
SOLARIS HEALTHCARE LAKE CITY		15	10	40%	25
PHYSICIANS REGIONAL CLINIC		18	7	28%	25
COURTYARDS OF ORLANDO		24			24
YOUR FAMILY WALK-IN CLINIC			24	100%	24
TRUGENX		1	23	96%	24
LABORATORY DYNAMICS		20	4	17%	24
New York-Presbyterian Hospital/Columbia Universit		24			24
AVENTIS BIO-SERVICES CTL		24			24
PALM RIVER COMMUNITY HEALTH CENTER		20	4	17%	24
SARNO EXTENDED HOURS		6	18	75%	24
MADWAR		19	5	21%	24
WELLNOW URGENT CARE		23	1	4%	24

# COVID-19: testing by laboratory

Data through Nov 10, 2020 verified as of Nov 11, 2020 at 09:25 AM

Data in this report are provisional and subject to change.

The numbers in the table below represent the number of Florida and non-Florida residents for whom test results were received by the Department of Health. A person can be tested by more than one laboratory and can have both positive and negative results. **Therefore, the sum of the numbers in each column will be larger than the total number of people tested.**

Reporting lab	Inconclusive	Negative	Positive	Percent positive	Total
UNIPATH		16	7	30%	23
SENIOR HEALTH OF WINTER PARK DUNDEE		23			23
UF HEALTH NORTH JACKSONVILLE			23	100%	23
FAMILY CARE PARTNERS		13	10	43%	23
PALM BAY URGENT CARE		5	18	78%	23
THE TERRACE OF JACKSONVILLE		3	20	87%	23
ISLAND COAST PEDIATRICS PA		22	1	4%	23
NORTHWELL HEALTH PLAINVIEW HOSPITAL LABORATORY		20	3	13%	23
EVENT MED SERVICES LABORATORY		23			23
THE WELLNESS CENTER AT LAKEWOOD RANCH			23	100%	23
PECONIC BAY MEDICAL CENTER LABORATORY		19	4	17%	23
EXPRESS CARE OF BELLEVIEW		23			23
WESTMINSTER WOODS ON JULINGTON CREEK		21	2	9%	23
UNIVERSITY HILLS HEALTH AND REHABILITATION CENTER		18	5	22%	23
ESCAMBIA COUNTY JAIL		15	8	35%	23
PENNSYLVANIA DEPT OF HEALTH		19	4	17%	23
HENNEPIN COUNTY MEDICAL CENTER (HCMC)		12	10	45%	22
PENSACOLA PEDIATRICS - PACE		16	6	27%	22
COLOR GENOMICS, INC.		21	1	5%	22
EGL GENETIC DIAGNOSTICS		1	21	95%	22
MEDLOGIC, LLC		3	19	86%	22
PROMPT CARE OF CENTRAL FLORIDA			22	100%	22
DIACARTA INC.		22			22
FLORIDA PEDIATRICS		6	16	73%	22
FIRST CHOICE PEDIATRICS LOOP		20	2	9%	22
COLLIER HMA PHYSICIAN MANAGEMENT LLC		18	4	18%	22
JOSEPH L MORSE GERIATRIC CENTER	2	20			22
MAINSTREET FAMILY URGENT CARE		1	21	95%	22
MOBILE DIVISION LABORATORY		7	15	68%	22
USF		1	21	95%	22
GRAND ST PAUL CVS		22			22
CONEY ISLAND HOSPITAL		22			22
MEDFAST URGENT CARE - EDGEWATER			22	100%	22
WUESTHOFF MEDICAL CENTER-MELBOURNE			21	100%	21
FHMG-FLORIDA HOSPITAL MEDICAL GROUP		18	3	14%	21
NORTH FLORIDA PEDIATRICS PA		20	1	5%	21
Heartland Healthcare of Ft. Myers		21			21
VASSAR BROTHERS MEDICAL CENTER LABORATORY		20	1	5%	21
CLEVELAND CLINIC FOUNDATION		11	10	48%	21
SUNQUEST		3	18	86%	21
BEAR CREEK NURSING CENTER		21			21
ORLANDO HEALTH CENTER FOR REHABILITATION		21			21
ST. ANNE'S NURSING CENTER & RESIDENCE		21			21
KEY PRIMARY CARE			21	100%	21
ST JUDE CHILDRENS RESEARCH HOSPITAL		21			21
BROOKDALE UNIVERSITY HOSPITAL		20	1	5%	21



# COVID-19: testing by laboratory

Data through Nov 10, 2020 verified as of Nov 11, 2020 at 09:25 AM

Data in this report are provisional and subject to change.

The numbers in the table below represent the number of Florida and non-Florida residents for whom test results were received by the Department of Health. A person can be tested by more than one laboratory and can have both positive and negative results. **Therefore, the sum of the numbers in each column will be larger than the total number of people tested.**

Reporting lab	Inconclusive	Negative	Positive	Percent positive	Total
MADISON COUNTY MEMORIAL HOSP		12	9	43%	21
STATE LAB		2	19	90%	21
BAPTIST HEALTH SOUTH FLORIDA - WEST BOCA URGENT CARE			21	100%	21
KORGENE LAB		4	17	81%	21
CENTRA CARE - SAND LAKE			21	100%	21
THE CHAPPEL GROUP RESEARCH		20			20
ROCKLEDGE REGIONAL MEDICAL CENTER		17	3	15%	20
ADVENT HEALTH CENTRA CARE			20	100%	20
BOCA BIOLISTIC REFERENCE LAB			20	100%	20
BVL/LITTLE ANGEL PEDIATRICS		20			20
MINUTE CLINIC LLC #2216		19	1	5%	20
SUNTREE INTERNAL MEDICINE		20			20
TGH URGENT CARE - TYRONE			20	100%	20
MEDICAL EXPRESS CORP		18	2	10%	20
CARENOW - DOWNTOWN NORTH GULCH		20			20
PENSACOLA DEVELOPMENTAL CENTER		4	16	80%	20
QHC UPSTATE MEDICAL PC		16	4	20%	20
MONTEFIORE NEW ROCHELLE HOSPITAL		19	1	5%	20
ADVENT HEALTH - LAKE WALES		14	6	30%	20
INDIAN RIVER CTR, LLC		19	1	5%	20
MEDCOMP SCIENCES			19	100%	19
IMA MEDICAL GROUP POINCIANA		11	8	42%	19
STONE WASH CLINICAL LABORATORIES		2	17	89%	19
CRAIG BERGER MD PL D/B/A BAY AREA EYE INSTITUTE		19			19
INTEGRATED REGIONAL LABORATORIES - LARGO			19	100%	19
CORAL GABLES HOSPITAL			19	100%	19
FLORIDA HEALTH CARE		3	16	84%	19
EVERLYWELL		12	7	37%	19
SOUTHERN LABORATORY		3	16	84%	19
PARK WEST MEDICAL CENTER		18	1	5%	19
MAIN STREET MEDICAL CENTER			19	100%	19
DAYSRING VILLAGE		19			19
MED HEALTH SERVICES		18	1	5%	19
CARENOW URGENT CARE - FORT PIERCE		18	1	5%	19
LAB INTERMARKET FACILITY LAB		1	18	95%	19
MINUTECLINIC DIAGNOSTIC OF RHODE ISLAND, LLC #212		19			19
MILLENNIUM PHYSICIAN GROUP LLC		18	1	5%	19
CENTRA CARE - LAKE NONA		3	16	84%	19
QUEENS HOSPITAL CENTER		18	1	5%	19
CDR MAGUIRE - MIAMI BEACH CC MISSION 17388		2	17	89%	19
PATHGROUP			19	100%	19
HEALTHY MINORS, LLC.		19			19
MOORINGS PARK OAKSTONE AT GREY OAKS		17	1	6%	18
PERSONAL PEDIATRICS		17	1	6%	18
SEVEN RIVERS REGIONAL MEDICAL CENTER		5	13	72%	18
INTERCOASTAL MEDICAL GROUP			18	100%	18

# COVID-19: testing by laboratory

Data through Nov 10, 2020 verified as of Nov 11, 2020 at 09:25 AM

Data in this report are provisional and subject to change.

The numbers in the table below represent the number of Florida and non-Florida residents for whom test results were received by the Department of Health. A person can be tested by more than one laboratory and can have both positive and negative results. **Therefore, the sum of the numbers in each column will be larger than the total number of people tested.**

Reporting lab	Inconclusive	Negative	Positive	Percent positive	Total
BioReference Laboratories, Inc		4	14	78%	18
METRO KNOXVILLE HMA		17	1	6%	18
HERITAGE WATERSIDE		18			18
UPMC CHAUTAUQUA AT WCA LABORATORY		17	1	6%	18
BETHUNE-COOKMAN UNIVERSITY			18	100%	18
ADVENT HEALTH - LAKE MARY PEDIATRICS		12	6	33%	18
VILLAGE AT VIENNA SQUARE,THE		18			18
MADISON CORE LABORATORIES		17	1	6%	18
XPRESS WELLNESS URGENT CARE			18	100%	18
ST PETER'S BENDER LABORATORY		18			18
TOTAL RENAL LABORATORIES INC		13	5	28%	18
ADVENT HEALTH CENTRA CARE - SAND LAKE		2	16	89%	18
TPCA CLINICAL LABORATORIES		15	3	17%	18
POARCH BANC CREEK INDIANS TRIBAL HEALTH DEPARTMENT			17	100%	17
BORLAND GROOVER CLINIC	1	15	1	6%	17
ADVENT HEALTH CENTRA CARE - HUNTERS CREEK			17	100%	17
CLINICAL PATHOLOGY LABORATORIES SOUTHEAST			17	100%	17
UVMC MICROBIOLOGY		16	1	6%	17
LABORATORY ALLIANCE OF CENTRAL NEW YORK		17			17
LONG ISLAND JEWISH MED CTR		16	1	6%	17
Advent health care center Celebration		16	1	6%	17
FLORIDA COMMUNITY HEALTH CENTER OF ST. LUCIE		1	16	94%	17
GATEWAY CARE CENTER		17			17
REDITUS LABORATORIES			17	100%	17
HARBORCHASE OF VERO BEACH		15	2	12%	17
NOMIHEALTH LAB SERVICES		2	15	88%	17
TAYLORVILLE FAMILY MEDICINE		12	5	29%	17
FLORIDA PEDIATRIC GROUP		5	12	71%	17
CONSOLIDATED LAB SERVICES		8	9	53%	17
PHYSICIANS STAT			17	100%	17
ASCENSION ST VINCENT'S PRIMARY CARE			17	100%	17
STATEN ISLAND UNIVERSITY HOSPITAL-POUCH		17			17
ADVANCED MEDICAL GROUP			17	100%	17
CLERMONT ADVENTHEALTH CENTRA CARE			17	100%	17
BAYVIEW MEDICAL		17			17
JACKSON NORTH MEDICAL CENTER		2	15	88%	17
DAVID LAWRENCE CENTER		15	2	12%	17
J FRANK AVEY MD		12	5	29%	17
PEDIATRIC HEALTH CARE ALLIANCE			16	100%	16
HEALTH CENTRAL HOSPITAL			16	100%	16
PEDIATRICS IN BREVARD PA- ROCKLEDGE		11	5	31%	16
HARBOUR HEALTH CENTER		15	1	6%	16
CHILDREN MED CARE INC		15	1	6%	16
PONTE VEDRA GARDENS		16			16
VILLAGE DOCTORS OF KEYSTONE		15	1	6%	16
ANCIENT CITY PEDIATRICS		16			16

# COVID-19: testing by laboratory

Data through Nov 10, 2020 verified as of Nov 11, 2020 at 09:25 AM

Data in this report are provisional and subject to change.

The numbers in the table below represent the number of Florida and non-Florida residents for whom test results were received by the Department of Health. A person can be tested by more than one laboratory and can have both positive and negative results. **Therefore, the sum of the numbers in each column will be larger than the total number of people tested.**

Reporting lab	Inconclusive	Negative	Positive	Percent positive	Total
TEN HEALTHCARE		2	14	88%	16
NORTH FLORIDA PEDIATRICS PA - DUVAL		16			16
CARENOW URGENT CARE - LAKE MARY			16	100%	16
XERA MED RESEARCH			16	100%	16
TRINITY AL SENIOR HOUSING LLC		16			16
CATHOLIC HEALTH SERVICES REGIONAL LABORATORY		13	3	19%	16
MEDFAST URGENT CARE - TITUSVILLE			16	100%	16
URGENT CARE CLINIC OF LINCOLN		14	2	13%	16
OAKHURST CENTER		16			16
SOUTHSIDE HOSPITAL NORTHWELL HEALTH LABORATORY		15	1	6%	16
PULMONARY SPECIALISTS OF THE PALM BEACHES		13	3	19%	16
INTERNATIONAL MEDICAL LABORATORY		16			16
FOUNTAIN INN NURSING & REHABILITATION CTR, INC		16			16
GOOD SAMARITAN HOSPITAL LABORATORY		14	2	13%	16
URGENT CARE & WELLNESS CENTER		3	13	81%	16
INDIGO MANOR		8	8	50%	16
MARATHON HEALTH FOR LIFE		15			15
ADVENT HEALTH - ZEPHYRHILLS			15	100%	15
Heritage Healthcare at Tallahassee		15			15
UNIVERSITY HOSPITAL		13	2	13%	15
DIATHERIX		13	2	13%	15
CHIPOLA MEDICAL ASSOCIATES, LLC		11	4	27%	15
PINNACLES PEDS CARE PA		15			15
FLORIDA MEDICAL CLINIC LLC		15			15
CLYDE E LASSEN STATE VETERANS NURSING HOME		15			15
University Hills health and Rehabilitation		11	4	27%	15
FAST TRACK URGENT CARE CENTER - TYRONE			15	100%	15
CENTRA CARE - DR. PHILLIPS		1	14	93%	15
BAYA POINTE NURSING AND REHABILITATION		1	14	93%	15
MEDFAST URGENT CARE CENTERS LLC			15	100%	15
ALL FLORIDA FAMILY & SPORTS MEDICINE		14	1	7%	15
TGH URGENT CARE - SEMINOLE			15	100%	15
JACOBI MEDICAL CENTER		15			15
MINUTE CLINIC INCORPORATE		12	3	20%	15
WIREGRASS DIRECT PRIMARY CARE PLLC		13	2	13%	15
CENTURY CENTER FOR REHABILITATION & HEALING		5	10	67%	15
FLORIDA HOSPITAL LABS		6	9	60%	15
MILTON 4707		15			15
BOZEMAN HEALTH DEACONESS HOSPITAL		12	3	20%	15
ASCENSION MEDICAL GROUP			15	100%	15
KEY WEST MEDICAL CENTER	1	14			15
WARDE MEDICAL LABORATORY		11	4	27%	15
ORLANDO HEALTH		2	13	87%	15
WESTPAC LABS		1	13	93%	14
NEW YORK PRESBYTERIAN - ALLEN HOSPITAL		14			14
DELTONA HEALTH CARE		7	7	50%	14

# COVID-19: testing by laboratory

Data through Nov 10, 2020 verified as of Nov 11, 2020 at 09:25 AM

Data in this report are provisional and subject to change.

The numbers in the table below represent the number of Florida and non-Florida residents for whom test results were received by the Department of Health. A person can be tested by more than one laboratory and can have both positive and negative results. **Therefore, the sum of the numbers in each column will be larger than the total number of people tested.**

Reporting lab	Inconclusive	Negative	Positive	Percent positive	Total
ASURANCE SCIENTIFIC LABORATORIES		14			14
JAMAICA HOSPITAL MEDICAL CENTER		14			14
FLORIDA HEALTH CARE DELAND			14	100%	14
AFTER HOURS PEDIATRICS			14	100%	14
ADVENT HEALTH - LAKE NONA		13	1	7%	14
PEDIATRICS IN BREVARD PA		7	7	50%	14
NORTH CAROLINA DEPARTMENT OF HEALTH & HUMAN SERVICES			14	100%	14
BROOKWOOD BAPTIST MEDICAL CENTER		13	1	7%	14
Lakeland Nursing and Rehabilitation Center			14	100%	14
MANOR OAKS NURSING & REHAB CENTER		13	1	7%	14
BAY VUE NURSING AND REHABILITATION CENTER		14			14
PHARMCO RX		13	1	7%	14
MEDEMERGE		13	1	7%	14
MARTIN ACQUISITION 1 LLC DBA		14			14
OCALA FAMILY MEDICAL CENTER		11	3	21%	14
LINCOLN DIAGNOSTIC LAB		14			14
FLOMEDILAB			14	100%	14
OKEECHOBEE HEALTHCARE FACILITY			14	100%	14
BARRY UNIVERSITY STUDENT HEALTH SERVICES		9	5	36%	14
CALHOUN LIBERTY HOSPITAL			13	100%	13
ADVANCED URGENT CARE		11	2	15%	13
SILVERCREST HEALTH AND REHABILITATION CENTER		13			13
PINELLAS COUNTY JAIL			13	100%	13
WALK IN MEDICAL URGENT CARE		13			13
WINTER GARDEN REHAB AND NURSING CENTER		13			13
MINUTECLINIC, LLC #08366		11	2	15%	13
THE COMMONWEALTH OF MASSACHUSETTS			13	100%	13
AURORA DIAGNOSTICS		2	11	85%	13
ANDALUSIA HEALTH		7	6	46%	13
VILLAGE ON THE ISLE		12	1	8%	13
ALLEGRO		13			13
ST CATHERINE OF SIENA HOSPITAL		13			13
CARESPOT		1	12	92%	13
BOULEVARD REHABILITATION CENTER			13	100%	13
IN-OFFICE LAB		12	1	8%	13
CARESPOT OF NOCATEE			13	100%	13
FLORIDA HEALTH CARE PLAN INC		2	11	85%	13
ERIC C MARSHAL MD, PC DBA MINUTECLINIC		12	1	8%	13
CLINICAL LABORATORY SERVICES			13	100%	13
PruittHealth Panama City		13			13
FHMG- FLORIDA HOSPITAL MEDICAL GROUP		9	4	31%	13
MD 365 MEDICAL CARE PLLC		13			13
THE CANOPY AT HARPER LAKE	1		12	92%	13
SOUTHEAST FAMILY HEALTHCARE CENTER			13	100%	13
WEDGEWOOD HEALTHCARE CENTER		10	3	23%	13
PORT CHARLOTTE REHABILITATION CENTER		13			13

# COVID-19: testing by laboratory

Data through Nov 10, 2020 verified as of Nov 11, 2020 at 09:25 AM

Data in this report are provisional and subject to change.

The numbers in the table below represent the number of Florida and non-Florida residents for whom test results were received by the Department of Health. A person can be tested by more than one laboratory and can have both positive and negative results. **Therefore, the sum of the numbers in each column will be larger than the total number of people tested.**

Reporting lab	Inconclusive	Negative	Positive	Percent positive	Total
FLORIDA STATE HOSPITAL			13	100%	13
LAUDERDALE NURSING CENTER LLC		13			13
OPIS ISLAND LAKE CENTER		13			13
MIDWAY PRIMARY CARE, LLC		13			13
ESCAMBIA COMMUNITY CLINIC		2	11	85%	13
FELICIDAD MEDICAL CENTER			12	100%	12
SRMC AVALON		9	3	25%	12
DYNAMIC DNA LAB		1	11	92%	12
HOLLEY-NAVARRE MEDICAL CLINIC		5	7	58%	12
VPA PC LAB		12			12
IREPERTOIRE_MOL_LAB		12			12
GRACE PEDIATRICS		6	6	50%	12
BROWARD DIALYSIS			12	100%	12
FLORIDA DEPARTMENT OF HEALTH IN HILLSBOROUGH COUNTY			12	100%	12
WASHINGTON HEIGHTS NYC LAB		12			12
ST. JUDES LABORATORIES		12			12
LIFE CARE OF PORT SAINT LUCIE		3	9	75%	12
PARKWEST MEDICAL CENTER		10	2	17%	12
AMERICAN ESOTERIC LABORATORIES			12	100%	12
FLORIDA DEPT OF HEALTH		4	8	67%	12
SHELBY COUNTY HEALTH CARE CORPORATION		9	3	25%	12
FLORIDA DEPARTMENT OF HEALTH IN LAKE COUNTY		5	7	58%	12
NORTH FLORIDA PEDIATRICS		11	1	8%	12
CHARTER SENIOR LIVING OF PANAMA CITY BEACH		12			12
GRAND VILLA OF ST PETERSBURG		11	1	8%	12
MI2297090CV HOLLAND-23D2189684		12			12
NOVANT HEALTH GOHEALTH URGENT CARE-HARRISBURG		5	7	58%	12
HEALTHFIRST ADVENT HEALTH CENTRA CARE COCOA BEACH			12	100%	12
CLEVELAND CLINIC			12	100%	12
INDIAN RIVER MEDICAL CENTER		11	1	8%	12
ISLAND URGENT CARE PLLC		12			12
CL BRUMBACK PRIMARY CARE CLINIC LANTANA			12	100%	12
NORTH CENTRAL BRONX HOSPITAL		11	1	8%	12
LEVY COUNTY DEPARTMENT OF HEALTH		12			12
HELIX DIAGNOSTICS			12	100%	12
LEON CHD		12			12
HUDSON VALLEY HOSPITAL CENTER LABORATORY		11	1	8%	12
ADVENT HEALTH CENTRA CARE - APOPKA NORTH		10	2	17%	12
ZON BEACHSIDE LLC		9	3	25%	12
NO NAME		8	4	33%	12
NAPLES GREEN VILLAGE		12			12
CAPE REGIONAL MEDICAL CENTER		12			12
DCH REGIONAL MEDICAL CENTER LABORATORY		12			12
APPLE DIAGNOSTICS LAB		5	7	58%	12
CANTON-POTSDAM HOSPITAL LABORATORY		12			12
GLEN OAKS HEALTH AND REHABILITATION CENTER			12	100%	12

# COVID-19: testing by laboratory

Data through Nov 10, 2020 verified as of Nov 11, 2020 at 09:25 AM

Data in this report are provisional and subject to change.

The numbers in the table below represent the number of Florida and non-Florida residents for whom test results were received by the Department of Health. A person can be tested by more than one laboratory and can have both positive and negative results. **Therefore, the sum of the numbers in each column will be larger than the total number of people tested.**

Reporting lab	Inconclusive	Negative	Positive	Percent positive	Total
ATLANTIC URGENT CARE			12	100%	12
ISLAND URGENT CARE PLLC DBA AFC URGENT CARE		11	1	8%	12
HUNT CLUB MEDICAL		11	1	8%	12
SNH BRFL TENANT LLC		11			11
SHELBY BAPTIST MEDICAL CENTER		6	5	45%	11
CARE FAST MURABELLA		7	4	36%	11
FHCP-PORT ORANGE		3	8	73%	11
WALGREEN EASTERN CO, INC		11			11
MAUREEN OROURKE-FUTEY			11	100%	11
BROOKLYN HOSPITAL CENTER DOWNTOWN CAMPUS		11			11
JOHNS HOPKINS CHILDREN'S HOSPITAL			11	100%	11
MINUTE CLINIC, LLC DBA MINUTECLINIC #4505		11			11
GRAMERCY PARK URGENT CARE		11			11
PROMEDICA LABORATORIES		10	1	9%	11
NEWYORK-PRESBYTERIAN/ LAWRENCE HOSPITAL LABORATORY		10	1	9%	11
WINTER PARK CARE AND REHABILITATION			11	100%	11
TREASURE COAST URGENT CARE			11	100%	11
PALM BEACH PATHOLOGY		9	2	18%	11
MEDEXPRESS URGENT CARE CAPE CORAL		11			11
COOPER FAMILY MEDICAL, PLLC		11			11
TRI-COUNTY NURSING HOME		11			11
ST ELIZABETH MEDICAL CENTER LABORATORY		10	1	9%	11
PREMIER URGENT CARE OF BREVARD LLC			11	100%	11
REDI-MED WALK-IN FAMILY CARE			11	100%	11
PEDIATRIC SPECIALISTS MEDICAL GROUP	1	10			11
EXCEL PEDIATRICS			11	100%	11
CORE LABORATORY		1	10	91%	11
FG RAPID RESULTS		11			11
PREMISE HEALTH MIA			11	100%	11
DALE MEDICAL CENTER		7	4	36%	11
PHYSICIANS PRIMARY CARE OF SOUTHWEST FLORIDA		9	2	18%	11
SOLARIS SENIOR LIVING VERO BEACH		11			11
EPIPHANY HEALTH		6	5	45%	11
FUNGAL REFERENCE LABORATORY		11			11
GOLDEN GLADES NURSING & REHABILITATION CTR		11			11
PROHEALTH MEDICAL CLINIC			11	100%	11
BENTON HOUSE OF PORT ORANGE		8	3	27%	11
CARITHERS PEDIATRIC GROUP		6	5	45%	11
THE TERRACE OF SAINT CLOUD		9	2	18%	11
TARPON POINT NURSING AND REHABILITATION CENTER		11			11
PRACTICE MANAGEMENT OF AMERICA, INC.		1	10	91%	11
EAST NEW YORK DIAGNOSTIC AND TREATMENT		10			10
ROCKLEDGE		1	9	90%	10
ADVENT HEALTH CENTRA CARE - SOUTH ORANGE		8	2	20%	10
BROWARD HEALTH CARE			10	100%	10
NULL		10			10

# COVID-19: testing by laboratory

Data through Nov 10, 2020 verified as of Nov 11, 2020 at 09:25 AM

Data in this report are provisional and subject to change.

The numbers in the table below represent the number of Florida and non-Florida residents for whom test results were received by the Department of Health. A person can be tested by more than one laboratory and can have both positive and negative results. **Therefore, the sum of the numbers in each column will be larger than the total number of people tested.**

Reporting lab	Inconclusive	Negative	Positive	Percent positive	Total
MEDEXPRESS LUTZ			10	100%	10
ST VINCENT'S EAST		9	1	10%	10
CBC LAB		3	7	70%	10
LAKE NONA MEDICAL SERVICES		3	7	70%	10
VILLA OF KINGS AND QUEENS OF DELRAY		10			10
WALGREEN		2	8	80%	10
HCR MANORCARE		10			10
GLEN COVE HOSPITAL		10			10
PEDIATRIC HEALTH CARE ALLIANCE, P.A.			10	100%	10
LAKE MARY KIDS CENTRA CARE			10	100%	10
AMMON ANALYTICAL LABORATORIES		10			10
ADVENT HEALTH CENTRA CARE - LAKE BUENA VISTA			10	100%	10
ADVENT HEALTH - ALTAMONTE SPRINGS		8	2	20%	10
BAPTIST MEDICAL CENTER EAST		8	2	20%	10
STETSON UNIVERSITY STUDENT HEALTH CENTER		1	9	90%	10
FINLAY C. LABORATORY		3	7	70%	10
BEAUMONT LABORATORY			10	100%	10
LAKE BALDWIN CBOC		9	1	10%	10
REGENCY SQUARE MALL - SEARS		1	9	90%	10
PLAINVIEW URGENT CARE		9	1	10%	10
FAMILY CARE CENTER OF ARLINGTON		9	1	10%	10
AVANTE ST CLOUD		7	3	30%	10
NORTH OKALOOSA PHYSICIAN GROUP		10			10
APPALACHIAN REGIONAL HEALTHCARE SYSTEM		10			10
BAPTIST HEALTH - WOLFSON			10	100%	10
SPRING HILL HEALTH AND REHABILITATION CENTER		6	4	40%	10
COVANCE CENTRAL LABORATORY			10	100%	10
ST JOSEPH HOSPITAL		9	1	10%	10
LEHIGH VALLEY HOSPITAL		3	7	70%	10
CHILDREN'S MEDICAL CENTER			10	100%	10
UMHC/SYLVESTER AT KENDALL		1	9	90%	10
PALMS MEDICAL GROUP - LAKE CITY WEST		3	7	70%	10
COMMUNITY HEALTH CENTER		2	8	80%	10
SOLARIS HEALTHCARE LAKE BENNET		8	2	20%	10
AMA MEDICAL GROUP LLC		10			10
MHHS All Lab Subsection		10			10
NAPHCARE, INC.			10	100%	10
UNION MEDICAL CARE		10			10
ACADIAN DIAGNOSTIC LABORATORIES		8	2	20%	10
POLK COUNTY HEALTH DEPARTMENT		2	8	80%	10
DMH STEINHATCHEE FAMILY MEDICINE		8	2	20%	10
PINELLAS COUNTY HEALTH DEPARTMENT		2	8	80%	10
HOBDAIRI FAMILY HEALTH LLC		7	3	30%	10
MEDICAL LABORATORY DIAGNOSTICS			10	100%	10
EMERALD COAST HOSPICE - CRESTVIEW		10			10
NEW JERSEY DEPARTMENT OF HEALTH COMMUNICABLE DISEASE SERVICE		3	7	70%	10

# COVID-19: testing by laboratory

Data through Nov 10, 2020 verified as of Nov 11, 2020 at 09:25 AM

Data in this report are provisional and subject to change.

The numbers in the table below represent the number of Florida and non-Florida residents for whom test results were received by the Department of Health. A person can be tested by more than one laboratory and can have both positive and negative results. **Therefore, the sum of the numbers in each column will be larger than the total number of people tested.**

Reporting lab	Inconclusive	Negative	Positive	Percent positive	Total
ADVENTHEALTH CENTRA CARE COLONIAL TOWN			10	100%	10
WEST ISLIP URGENT CARE		10			10
URGENT CARE WEST CLINIC		8	2	20%	10
CREATIVE TESTING SOLUTIONS		3	7	70%	10
TMH PHYSICIAN PARTNERS - MONTICELLO		8	1	11%	9
BAYONET POINT HOSPITAL			9	100%	9
AIM LABORATORIES			9	100%	9
CONSULATE HEALTH CARE SAFETY HARBOR		7	2	22%	9
RIVERSIDE MEDICAL GROUP		8	1	11%	9
IQBAL A FARUQUI MD		7	2	22%	9
BROOKDALE PALMER RANCH	1	8			9
NORTH FLORIDA INTEGRATIVE MEDICINE		5	4	44%	9
HARMONY HEALTH OPCO, LLC		9			9
PROVISTA DIAGNOSTICS, INC		9			9
VILLAGE PLACE HEALTH AND REHAB		9			9
PRATTVILLE BAPTIST HOSPITAL		8	1	11%	9
STATEN ISLAND UNIVERSITY HOSPITAL		9			9
MOUNT DORA PEDIATRICS		8	1	11%	9
GCPM MANUAL MICROBIOLOGY		1	8	89%	9
PATHOGENIUS LABORATORIES		2	7	78%	9
UNAVAILABLE/UNKNOWN/NO INFORMATION FOUND			9	100%	9
PALMETTO FAMILY HEALTHCARE			9	100%	9
OMNI			9	100%	9
MORTON PLANT MEASE			9	100%	9
LabCorp L#09258130 M#09258125		6	3	33%	9
SIGNATURE HEALTHCARE OF ORANGE PARK		9			9
LAB CORP			9	100%	9
FIRST CHOICE PEDIATRICS WINTER SPRINGS		9			9
VILLA MARIA WEST SKILLED NURSING FACILITY		9			9
ARBOR OAKS AT TYRONE	1	8			9
ROCKLEDGE FAMILY HEALTH			9	100%	9
WATERMARK LAKE POINTE WOODS LLC		9			9
CITRUS NURSING CENTER LLC		9			9
SOLARIS HEALTHCARE MERRITT ISLAND		8	1	11%	9
TOTTENVILLE CIRCLE URGENT CARE		9			9
CARENOW URGENT CARE-MT JULIET		8	1	11%	9
HARBOUR ISLAND PEDIATRICS		6	3	33%	9
BLOUNT MEMORIAL HOSPITAL		8	1	11%	9
MICHIGAN DEPARTMENT OF HEALTH AND HUMAN SERVICES			9	100%	9
CHEMISYS LABORATORIES		1	8	89%	9
HEALTH CARE DISTRICT OF PALM BEACH COUNTY MAIN OFFICE		1	8	89%	9
MASSACHUSETTS GENERAL HOSPITAL		1	8	89%	9
BOND CLINIC		3	6	67%	9
GADSDEN REGIONAL MEDICAL CENTER		9			9
COLORADO DEPARTMENT OF HEALTH LABORATORY SERVICES DIVISION			9	100%	9
MEDEX REGIONAL LABORATORIES LLC		1	8	89%	9



# COVID-19: testing by laboratory

Data through Nov 10, 2020 verified as of Nov 11, 2020 at 09:25 AM

Data in this report are provisional and subject to change.

The numbers in the table below represent the number of Florida and non-Florida residents for whom test results were received by the Department of Health. A person can be tested by more than one laboratory and can have both positive and negative results. **Therefore, the sum of the numbers in each column will be larger than the total number of people tested.**

Reporting lab	Inconclusive	Negative	Positive	Percent positive	Total
UAH STUDENT HEALTH CENTER		7	2	22%	9
ST JAMES HEALTH AND REHABILITATION CENTER		9			9
ECOLAB GROUP		4	5	56%	9
Maury Regional Hospital		6	3	33%	9
SOUTHEASTERN LABORATORY			9	100%	9
SUNCOAST URGENT CARE			9	100%	9
REGENEXX TAMPA BAY		8	1	11%	9
PRECISION GENETICS			9	100%	9
EMERALD COAST PEDIATRICS			9	100%	9
BELLEVUE HOSPITAL CENTER DEPARTMENT		9			9
CIAN DIAGNOSTICS			8	100%	8
VETERAN AFFAIRS MEDICAL CENTER - JAMES J PETERS		6	2	25%	8
RIVER TOWN DIAGNOSTIC LLC		1	7	88%	8
LONG ISLAND JEWISH VALLEY STREAM		8			8
LAKE CITY VA MEDICAL CENTER			8	100%	8
FLORIDA HOSPITAL WINTER GARDEN		7	1	13%	8
GENEUS DIAGNOSTICS			8	100%	8
MEDEXPRESS URGENT CARE - GOLDEN GATE			8	100%	8
BRYAN WHITFIELD MEMORIAL HOSPITAL		6	2	25%	8
ARNOT OGDEN MEDICAL CENTER LABORATORY		8			8
JUST FOR KIDS PEDIATRICS		2	6	75%	8
ALLINA HEALTH - ABBOTT NORTHWESTERN HOSPITAL		5	3	38%	8
BAPTIST OUTPATIENT			8	100%	8
MEDRITE URGENT CARE		1	7	88%	8
WILLOW BROOKE COURT AT INDIAN RIVER ESTATES		8			8
FAMILY HEALTH CENTERS OF SWF LABS		1	7	88%	8
EXECUTIVE MEDICAL SERVICES		8			8
NO FLORIDA PEDIATRICS, PA - BRADFORD		7	1	13%	8
SILVER CREEK SENIOR LIVING COMMUNITY		8			8
LIFE CARE CITRUS COUNTY			8	100%	8
MAGNOLIA PEDIATRICS		2	6	75%	8
RIVERHEAD URGENT CARE		8			8
HOLY NAME MEDICAL CENTER	1	6	1	13%	8
MICHIGAN DEPARTMENT OF COMMUNITY HEALTH		1	7	88%	8
DOCTOR'S IN-HOUSE LAB/COMMUNITY HEALTH CENTERS OF PINELLAS - CLEARWATE			8	100%	8
UNIVERSITY MEDICAL CENTER		8			8
LITTLE NECK URGENT CARE		8			8
ADVENTHEALTH EXPRESS CARE			8	100%	8
CAREHERE- LCS LEESBURG			8	100%	8
COQUINA CENTER		8			8
METHODIST MEDICAL CENTER		6	2	25%	8
DOCTOR'S IN HOUSE LAB			8	100%	8
COLORADO DEPARTMENT OF PUBLIC HEALTH AND ENVIRONMENT			8	100%	8
ATLANTIC CONSOLIDATED LABORATORY		8			8
ACCESS 365 URGENT CARE		6	2	25%	8
DEVELOPMENTAL DISABILITIES DEFENDANT PROGRAM		8			8

# COVID-19: testing by laboratory

Data through Nov 10, 2020 verified as of Nov 11, 2020 at 09:25 AM

Data in this report are provisional and subject to change.

The numbers in the table below represent the number of Florida and non-Florida residents for whom test results were received by the Department of Health. A person can be tested by more than one laboratory and can have both positive and negative results. **Therefore, the sum of the numbers in each column will be larger than the total number of people tested.**

Reporting lab	Inconclusive	Negative	Positive	Percent positive	Total
X-GENE MOLECULAR LABS		1	7	88%	8
URGENT CARE NEW SMYRNA BEACH			8	100%	8
JX REF LAB			8	100%	8
GENE STREET LABORATORIES, LLC		6	2	25%	8
Cleveland Clinic Laboratories		4	4	50%	8
LYSTER ACH FT RUCKER AL		7	1	13%	8
ST. JOSEPH HOSPITAL AND HEALTH CARE INC.			8	100%	8
SAMARITAN MEDICAL CENTER		8			8
MID-HUDSON VALLEY DIVISION OF WESTCHESTER MEDICAL		8			8
ADVENT HEALTH - KISSIMMEE			8	100%	8
FHCP-ORANGE CITY			8	100%	8
HEALTHMARK REGIONAL HOSPITAL LAB		4	4	50%	8
ROBERT WOOD JOHNSON HOSPITAL		7	1	13%	8
SYLVESTER AT PLANTATION LABORATORY		7	1	13%	8
UNIVERSITY LAB			8	100%	8
PHELPS HOSPITAL LABORATORY		7			7
REDMED CLINIC OF ARLINGTON		7			7
TOTAL ACCESS URGENT CARE			7	100%	7
UC HEALTH UNIVERSITY HOSPITAL		7			7
ORANGE REGIONAL MEDICAL CENTER LABORATORY		7			7
STEWART MEDICAL GROUP			7	100%	7
VIRTUA VOORHEES HOSPITAL		5	2	29%	7
MORRIS PARK URGENT CARE		4	3	43%	7
THE HEALTH CENTER OF PLANT CITY		7			7
VETERANS AFFAIRS MEDICAL CENTER - OUTPATIENT			7	100%	7
PATEL MEDICAL VENTURES		6	1	14%	7
PALMS EDGE		7			7
MONTEFIORE ST LUKE'S CORNWALL HOSPITAL		6	1	14%	7
MINUTECLINIC DIAGNOSTIC OF RHODE ISLAND, LLC #590		7			7
MAITLAND PRIMARY CARE		7			7
MIDMICHIGAN MEDICAL CENTER			7	100%	7
ORMOND BEACH CENTRA CARE			7	100%	7
THE MINIER URGENT CARE		2	5	71%	7
MOSOLF PEDIATRICS			7	100%	7
ST MARK ASSISTED LIVING CENTER		7			7
TELEVISIT MALABAR PEDIATRICS			7	100%	7
NORTHSHORE UNIVERSITY HEALTHSYSTEM EVANSTON HOSPITAL LAB			7	100%	7
QUE		4	3	43%	7
NORTH FLORIDA PEDIATRICS - JACKSONVILLE		7			7
UM MILLER SCHOOL OF MEDICINE			7	100%	7
SYNIVERSE WELLNESS CENTER		6	1	14%	7
TRUE HEALTH DIAGNOSTICS		1	6	86%	7
SURGOINSVILLE PHARMACY		7			7
FLORIDA HOSPITAL KISSIMMEE		4	3	43%	7
RIVER OAKS TREATMENT CENTER			7	100%	7
RICHMOND UNIVERSITY MEDICAL CENTER		6	1	14%	7

# COVID-19: testing by laboratory

Data through Nov 10, 2020 verified as of Nov 11, 2020 at 09:25 AM

Data in this report are provisional and subject to change.

The numbers in the table below represent the number of Florida and non-Florida residents for whom test results were received by the Department of Health. A person can be tested by more than one laboratory and can have both positive and negative results. **Therefore, the sum of the numbers in each column will be larger than the total number of people tested.**

Reporting lab	Inconclusive	Negative	Positive	Percent positive	Total
VETERANS AFFAIRS MEDICAL CENTER - NEW YORK HARBOR HEALTHCARE SYSTEM		7			7
HARMONY CLINIC		1	6	86%	7
LIFE CARE CENTER OF JACKSONVILLE			7	100%	7
LEE COUNTY HEALTH DEPARTMENT		4	3	43%	7
OPIS COQUINA CENTER		7			7
PARROTT MEDICAL CLINIC			7	100%	7
JOHNS HOPKINS MEDICAL LABORATORIES		1	6	86%	7
ARCHBOLD MEMORIAL HOSPITAL/LAB		3	4	57%	7
BAYFRONT HEALTH MEDICAL GROUP		6	1	14%	7
OSPREY VILLAGE AT AMELIA ISLAND LTD		7			7
GULF COAST MEDICAL GROUP		2	5	71%	7
BOCA RATON REGIONAL HOSPITAL LAB			7	100%	7
BEAUMONT EMERGENCY CENTER			7	100%	7
NOVANT HEALTH INPATIENT CARE		2	5	71%	7
COLONY CARE CENTER			7	100%	7
DORAL URGENT CARE			7	100%	7
FLORIDA HEALTH CARE PLANS INC			7	100%	7
MCWHORTER SCHOOL OF PHARMACY		7			7
EMERALD COAST BEHAVIORAL HOSPITAL		7			7
MINUTE CLINIC DIAGNOSTIC OF VIRGINIA		4	3	43%	7
MED PLUS FLORENCE		7			7
INTERMOUNTAIN CENTRAL LAB		1	6	86%	7
24/7 PEDIATRIC CARE CENTERS INC		7			7
LIFE BRITE		6	1	14%	7
DOCTOR'S IN-HOUSE LAB/COMMUNITY HEALTH CENTERS OF PINELLAS --PINELLAS P			7	100%	7
NATURE COAST REGIONAL MEDICAL CENTER			7	100%	7
HARBORCHASE OF WELLINGTON CROSSING		6	1	14%	7
GASTROENTEROLOGY ASSOCIATES OF PENSACOLA PA		6	1	14%	7
CENTRAL FLORIDA PEDIATRICS		2	5	71%	7
NORTH PINELLAS CHILDRENS MEDICAL CENTER			7	100%	7
FLORIDA CLINICAL LAB			7	100%	7
HEALTH CARE LABORATORY SERVICES		1	6	86%	7
CARENOW URGENT CARE-MADISON		7			7
HEARTLAND PEDIATRICS OF LAKE PLACID			7	100%	7
THE WOLFF CENTER FOR CHILD & ADOLESCENT HEALTH			7	100%	7
ALACHUA COUNTY HEALTH DEPARTMENT			7	100%	7
CORE BIO LABS		5	2	29%	7
BIOTECH CLINICAL LABORATORIES, INC.			7	100%	7
AVON PARK PEDIATRICS			7	100%	7
CONNECTDX		2	5	71%	7
MAINSTREET FAMILY SELECT		1	6	86%	7
DEPARTMENT OF HEALTH- CITRUS COUNTY			7	100%	7
ALACHUA			7	100%	7
ADVENT HEALTH - CARROLLWOOD			6	100%	6
CAREMED INTERNAL MEDICINE			6	100%	6
SAMANTHA WILSON CARE CENTER		6			6

# COVID-19: testing by laboratory

Data through Nov 10, 2020 verified as of Nov 11, 2020 at 09:25 AM

Data in this report are provisional and subject to change.

The numbers in the table below represent the number of Florida and non-Florida residents for whom test results were received by the Department of Health. A person can be tested by more than one laboratory and can have both positive and negative results. **Therefore, the sum of the numbers in each column will be larger than the total number of people tested.**

Reporting lab	Inconclusive	Negative	Positive	Percent positive	Total
UNIVERSITY OF WASHINGTON MEDICAL CENTER			6	100%	6
MERCY MEDICAL CENTER		3	3	50%	6
BAYCARE ALLIANT HOSPITAL			6	100%	6
VALLEY IMMEDIATE CARE		5	1	17%	6
PENSACOLA PEDIATRICS, PA		6			6
METROPOLITAN HOSPITAL CENTER		6			6
PROHEALTH CARE ASSOCIATES MOBILE		4	2	33%	6
CALADIUM PEDIATRICS		5	1	17%	6
EAR NOSE AND THROAT ASSOCIATES OF MANATEE, P.A.		6			6
AARK LABORATORY		6			6
BROWNWOOD CARE CENTER			6	100%	6
ENIGMA DIAGNOSTIC, INC.			6	100%	6
RAINBOW PEDIATRIC CENTER			6	100%	6
PRIMECARE OF DOTHAN-DALEVILLE CLINIC		6			6
STATEN ISLAND UNIVERSITY HOSPITAL SEGUINE AVE		6			6
INNOVATIVE RESEARCH OF WEST FLORIDA		5	1	17%	6
INTERSCIENCE DIAGNOSTIC LABORATORY		6			6
JFK MEDICAL CENTER NORTH LAB			6	100%	6
CARDIOLOGY AND MEDICINE ASSOCIATES		4	2	33%	6
TAMIAMI LAB MILLENNIUM			6	100%	6
DOH-TAMPA BRANCH LABORATORY (MLK BLVD)		3	3	50%	6
REGENTS PARK OF BOCA RATON		6			6
WATAUGA MEDICAL CENTER		4	2	33%	6
BETH ISRAEL DEACONESS MEDICAL CENTER			6	100%	6
TRI COUNTY NURSING HOME		6			6
FLORIDA CENTER FOR DERMATOLOGY LABORATORY			6	100%	6
CAPITAL HEALTH PLAN LABORATORIES			6	100%	6
FLAGLER COLLEGE HEALTH SERVICES			6	100%	6
CARENOW URGENT CARE-BRENTWOOD		4	2	33%	6
ETHOS LABORATORIES		6			6
CENTRAL FLORIDA HEALTH CARE INC			6	100%	6
MERCY HEALTH—MUSKEGON		5	1	17%	6
ORANGE BLOSSOM FAMILY HEALTH		6			6
SAINT PETER'S UNIVERSITY HOSPITAL		6			6
CAREWELL 301 - WARWICK			6	100%	6
BAPTIST HEALTH			6	100%	6
ARLINGTON OF NAPLES		6			6
NEW YORK METHODIST HOSPITAL		6			6
VRL EUROFINS		4	2	33%	6
CREEKSIDE CARE CENTER			6	100%	6
PUBLIC HEALTH LAB		6			6
PENN MEDICINE PRINCETON MEDICAL CENTER		6			6
ARCPPOINTS LABS		6			6
WATERCREST SENIOR LIVING ST. LUCIE WEST		6			6
CHAUTAUQUA REHABILITATION AND NURSING CENTER		5	1	17%	6
MONTEFIORE NYACK HOSPITAL AFFILIATED LABORATORY		6			6

# COVID-19: testing by laboratory

Data through Nov 10, 2020 verified as of Nov 11, 2020 at 09:25 AM

Data in this report are provisional and subject to change.

The numbers in the table below represent the number of Florida and non-Florida residents for whom test results were received by the Department of Health. A person can be tested by more than one laboratory and can have both positive and negative results. **Therefore, the sum of the numbers in each column will be larger than the total number of people tested.**

Reporting lab	Inconclusive	Negative	Positive	Percent positive	Total
PALMETTO PEDIATRICS			6	100%	6
MARY IMOGENE BASSETT HOSPITAL COOPERSTOWN		6			6
CENTERSTONE OF FLORIDA		5	1	17%	6
CHIPOLA MEDICAL ASSOCIATES			6	100%	6
FAMILY CARE CYPRESS CREEK		1	5	83%	6
DIAGNOSTIC CLINIC		6			6
WILDLIGHT LAB			6	100%	6
GRACE REHABILITATION CENTER OF VERO BEACH		4	2	33%	6
MARKET STREET VIERA		6			6
DARDEN WELLNESS CENTER		5	1	17%	6
PALM BEACH PEDIATRICS			6	100%	6
OHIO CVS STORES, LLC DBA		6			6
HEALTH CENTRAL PARK		6			6
SOUTH CAROLINA DEPARTMENT OF HEALTH			6	100%	6
NEMOURS CHILDREN'S PRIMARY CARE			6	100%	6
THE VILLAGES REGIONAL HOSPITAL FREESTANDING		3	3	50%	6
SAMARITAN HOSPITAL LABORATORY		6			6
LAB UNKNOW		6			6
STUART REHABILITATION AND HEALTHCARE		2	4	67%	6
FLORIDA MEDICAL SPECIALISTS		2	4	67%	6
GENETIC TECHNOLOGICAL INNOVATIONS			6	100%	6
COASTAL INTERNAL MEDICINE		6			6
HARBORCHASE OF NAPLES		6			6
PROHEALTH MED		1	5	83%	6
TUKA PEDIATRICS		1	5	83%	6
ONEIDA HEALTHCARE CENTER		6			6
MARQUES PEDIATRICS			6	100%	6
JERSEY SHORE MEDICAL CENTER		6			6
MISSION OAKS ASSISTED LIVING		6			6
LONG BEACH URGENT CARE		6			6
LAKEVIEW HEALTH SYSTEMS			6	100%	6
FLORIDA WOMAN CARE LABORATORY			6	100%	6
TITUSVILLE FAMILY PRACTICE		1	5	83%	6
LAWTON CHILES HEALTH CENTER		1	5	83%	6
COLLIER COUNTY HEALTH DEPT.		4	2	33%	6
PALMETTO HEALTH ALLIANCE		3	3	50%	6
ISLAND COAST PEDIATRICS IN-HOUSE LAB		6			6
LUMADOC HEALTH		4	2	33%	6
NORTHERN WESTCHESTER HOSPITAL LABORATORY		5	1	17%	6
NEMOURS CHILDREN'S URGENT CARE, ORLANDO - WATERFORD LAKES			6	100%	6
DOCTORS CLINICAL LABORATORY, INC		5	1	17%	6
DOH JACKSONVILLE CENTRAL LABORATORY		3	3	50%	6
CHILDREN'S HOSPITAL OF PHILADELPHIA		5			5
RIVERVIEW REGIONAL MEDICAL CENTER		5			5
SCHOOL OF PHARMACY AND PHARMACEUTICAL		5			5
PRECISION DIAGNOSTICS INC - NJ		5			5

# COVID-19: testing by laboratory

Data through Nov 10, 2020 verified as of Nov 11, 2020 at 09:25 AM

Data in this report are provisional and subject to change.

The numbers in the table below represent the number of Florida and non-Florida residents for whom test results were received by the Department of Health. A person can be tested by more than one laboratory and can have both positive and negative results. **Therefore, the sum of the numbers in each column will be larger than the total number of people tested.**

Reporting lab	Inconclusive	Negative	Positive	Percent positive	Total
PEDIATRICS OF ALTAMONTE		5			5
PRECISION LABS LLC		2	3	60%	5
SONORA QUEST LABORATORIES			5	100%	5
SPRINGS AT LAKE POINTE WOODS		5			5
TEXAS MEDCLINIC			5	100%	5
FINLAY		1	4	80%	5
INTERNAL MEDICINE SPECIALISTS			5	100%	5
ST JOHNS BIOMEDICAL LAB		5			5
COMMUNITY HEALTH OF SOUTH FLORIDA			5	100%	5
CONCENTRA			5	100%	5
APOLLOMDX LABS		1	4	80%	5
DOCTORS URGENT CARE LLC			5	100%	5
BAYSHORE LABORATORY		4	1	20%	5
ST CHARLES HOSPITAL LABORATORY		5			5
BETHESDA HEALTH PHYSICIAN GROUP INC			5	100%	5
TANNER MEDICAL CENTER EAST AL		5			5
UNILAB		2	3	60%	5
CRANE CENTER		4	1	20%	5
EMERGENCY MEDICAL CENTER			5	100%	5
MINUTECLINIC DIAGNOSTIC OF PENNSYLVANIA, LLD #1545		5			5
ELLIS HOSPITAL LABORATORY		5			5
CHILDRENS MEDICAL ASSOCIATION PA		1	4	80%	5
BROOKDALE CLERMONT			5	100%	5
ManorCare Health Services-Palm Harbor		5			5
MOLECULAR PATHOLOGY LABORATORY			5	100%	5
GOOD SAMARITAN SOCIETY OF DAYTONA		5			5
MINUTECLINIC DIAGNOSTIC OF PA, LLC (1036)		4	1	20%	5
WEST		2	3	60%	5
BEACH HOUSE		5			5
WELLMED AT PORT ST LUCIE WEST		4	1	20%	5
XRL SXF REF LAB		5			5
BOCA VIPEDIATRICS			5	100%	5
LUXOR SCIENTIFIC LLC			5	100%	5
FORT SANDERS REGIONAL LABORATORY		5			5
NORTHWESTERN MEMORIAL HOSPITAL			5	100%	5
GENESIS		4	1	20%	5
BIOTECH			5	100%	5
MANATEE PEDIATRICS			5	100%	5
JACKSON CLINIC PA,THE		2	3	60%	5
COOPER HOSPITAL/UNIVERSITY MEDICAL		5			5
ST JOSEPH WOMENS HOSPITAL			5	100%	5
INSTITUTE OF PATHOLOGY KINGS COUNTY		5			5
ISLAND DOCTORS			5	100%	5
TEXAS DEPARTMENT OF STATE HEALTH SERVICES		2	3	60%	5
LINCOLN MEDICAL AND MENTAL HEALTH CENTER		5			5
MERCY MEDICAL URGENT CARE CENTER INC		2	3	60%	5

# COVID-19: testing by laboratory

Data through Nov 10, 2020 verified as of Nov 11, 2020 at 09:25 AM

Data in this report are provisional and subject to change.

The numbers in the table below represent the number of Florida and non-Florida residents for whom test results were received by the Department of Health. A person can be tested by more than one laboratory and can have both positive and negative results. **Therefore, the sum of the numbers in each column will be larger than the total number of people tested.**

Reporting lab	Inconclusive	Negative	Positive	Percent positive	Total
OMNICARE PHARMACY OF TEXAS 1, LP DBA OMNICARE		5			5
HEALTH NETWORK LABORATORIES		4	1	20%	5
BAPTIST HEALTH - TOWN CENTER			5	100%	5
LUCID DIAGNOSTICS LABS			5	100%	5
PALM GARDEN OF JACKSONVILLE		5			5
SEMINOLE SPORTS AND FAMILY MEDICINE		5			5
NELSON BIOLOGICAL			5	100%	5
FLORIDA HOSPITAL LAKE MARY		5			5
NORTH FLORIDA PEDIATRICS JASPER			5	100%	5
North Lake Care Center		5			5
FREEDOM SQUARE NURSING CENTER			5	100%	5
OCEAN REEF MEDICAL CENTER			5	100%	5
UNION MEDICAL CARE PLLC		5			5
URGENT CARE OF LONGWOOD			5	100%	5
WADSWORTH CENTER - DAVID AXELROD INSTITUTE		5			5
NORTHERN DUTCHESS HOSPITAL LABORATORY		5			5
BROWARD COUNTY HEALTH DEPT.			5	100%	5
FRANCES WARDE MEDICAL LABORATORY		2	3	60%	5
HEALTHPARK MEDICAL CENTER ABG LAB		5			5
AEL KNOXVILLE			5	100%	5
MEDICAL CENTER OF BLOUNTSTOWN			5	100%	5
SOLARIS SENIOR LIVING OF MERRITT ISLAND		5			5
PHYSICIAN ASSOCIATES		4	1	20%	5
UPMC HEALTH SYSTEM		4	1	20%	5
GUTHRIE MEDICAL GROUP LABORATORIES		5			5
TROPICANA			5	100%	5
HEALTH PARK CARE CENTER		5			5
ADVENT HEALTH - WINTER HAVEN		1	4	80%	5
MONROE COUNTY HOSPITAL		4	1	20%	5
THOMAS JEFFERSON UNIVERSITY HOSPITAL		4	1	20%	5
Bayside Health and Rehabilitation		5			5
PENINSULA CARE AND REHABILITATION CENTER			5	100%	5
REDI-MED WALK IN FAMILY CLINIC			5	100%	5
BASSETTI & ASSOCIATES, MD, PA			5	100%	5
THE TRADITION OF THE PALM BEACHES		5			5
CLEVELAND CLINIC MARTIN HEALTH NURSING & RESTORATIVE		5			5
WOODHULL MEDICAL AND MENTAL HEALTH CTR		5			5
THE CLINIC PREMISE HEALTH			5	100%	5
BLOUNTSTOWN HEALTH & REHAB CENTER			5	100%	5
ST VINCENT'S CHILTON		4	1	20%	5
RIVER CITY PRIMARY AND URGENT CARE			5	100%	5
PATHGROUP LABS, LLC		4	1	20%	5
BULLS HEAD URGENT CARE		5			5
WEST PACIFIC MEDICAL LABORATORY			5	100%	5
BRIDGEVIEW CENTER LLC		4	1	20%	5
PARAMOUNT WALK-IN CLINIC		1	4	80%	5

# COVID-19: testing by laboratory

Data through Nov 10, 2020 verified as of Nov 11, 2020 at 09:25 AM

Data in this report are provisional and subject to change.

The numbers in the table below represent the number of Florida and non-Florida residents for whom test results were received by the Department of Health. A person can be tested by more than one laboratory and can have both positive and negative results. **Therefore, the sum of the numbers in each column will be larger than the total number of people tested.**

Reporting lab	Inconclusive	Negative	Positive	Percent positive	Total
MONTEFIORE MEDICAL CENTER LABORATORIES - NORTH		4			4
MIAMI CANCER INSTITUTE			4	100%	4
LORI MCAULIFFE MD PA			4	100%	4
IU HEALTH PATHOLOGY			4	100%	4
OKLAHOMA STATE UNIVERSITY DIAGNOSTIC LAB			4	100%	4
ENGLEWOOD HOSPITAL AND MEDICAL CENTER		1	3	75%	4
REHABILITATION CENTER OF WINTER PARK			4	100%	4
HUNTINGTON VILLAGE URGENT CARE		4			4
Emory L Bennett State Veterans Nursing Home		4			4
APOLLO HEALTH & REHABILITATION		1	3	75%	4
FISHERMEN'S HOSPITAL			4	100%	4
ERDOX		4			4
SIGNATURE CARE EMERGENCY CENTER		2	2	50%	4
CAREWELL 202			4	100%	4
EXPRESS TESTING-ONE			4	100%	4
PATHLINE			4	100%	4
PALM BEACH COUNTY HEALTH DEPARTMENT LABORATORY			4	100%	4
ORLANDO HEALTH PHYSICIAN ASSOCIATES		3	1	25%	4
ECLRS		1	3	75%	4
GEORGE SAFRAN MD PC		4			4
GLENS FALLS HOSPITAL		4			4
PEDIATRICS OF CENTRAL FLORIDA PA	1	3			4
FLUSHING HOSPITAL MEDICAL CENTER		3	1	25%	4
ADVENT HEALTH CENTRA CARE - ORANGE LAKE		1	3	75%	4
UF HEALTH			4	100%	4
PANCARE HEALTH YOUNGSTOWN			4	100%	4
SOUTHEASTERN REGIONAL MEDICAL CENTER			4	100%	4
PEDIATRIC HEALTHCARE ALLIANCE			4	100%	4
CELAL GUROL ERBAY, MD			4	100%	4
PASSPORT HEALTH			4	100%	4
FHMG_FM AND IM AVALON PARK		1	3	75%	4
GOOD SAMARITAN SOCIETY OF DELAND		1	3	75%	4
BAYVIEW CENTER		4			4
MISSOURI DEPARTMENT OF HEALTH AND SENIOR SERVICES			4	100%	4
INFECTION CONTROL/ EMPHEALTH		3	1	25%	4
FHCP - ORMOND BEACH			4	100%	4
FLORIDA HOSPITAL ALTAMONTE		2	2	50%	4
WIREGRASS CLINIC LLC		2	2	50%	4
JOE DIMAGGIO CHILDREN'S HOSPITAL		1	3	75%	4
JA POC MANUAL SUBSECTION		4			4
TOWERS HOME CARE		4			4
SONIC REFERENCE LABORATORY			4	100%	4
CARROLL GARDENS URGENT CARE		4			4
MEDLABS DIAGNOSTICS		4			4
Sunset Lake Health and Rehabilitation Center		4			4
CONCENTRA URGENT CARE		1	3	75%	4



# COVID-19: testing by laboratory

Data through Nov 10, 2020 verified as of Nov 11, 2020 at 09:25 AM

Data in this report are provisional and subject to change.

The numbers in the table below represent the number of Florida and non-Florida residents for whom test results were received by the Department of Health. A person can be tested by more than one laboratory and can have both positive and negative results. **Therefore, the sum of the numbers in each column will be larger than the total number of people tested.**

Reporting lab	Inconclusive	Negative	Positive	Percent positive	Total
FCHC (OB)-DARWIN SQUARE CTR.			4	100%	4
SOUTHWESTERN REGIONAL MEDICAL CENTER - TULSA		4			4
WAKEMED		1	3	75%	4
WYOMING COUNTY COMMUNITY HOSPITAL LABORATORY		4			4
MARION AND BERNARD L SAMSON NURSING CENTER			4	100%	4
RESOLVE MOLECULAR DIAGNOSTICS		4			4
BUFFALO CROSSING HEALTHCARE & REHABILITATION CTR		4			4
CENTRA CARE POINCIANA			4	100%	4
MD ANDERSON			4	100%	4
CENTREX CLINICAL LABS INC		4			4
CELERION			4	100%	4
NEW YORK PRESBYTERIAN - LOWER MANHATTAN		4			4
BARBARA O'REILLY MD PA		4			4
SANFORD SOUTH UNIVERSITY		4			4
NEOGENOMICS LABORATORIES INC		4			4
COVENIENT CARE MEDICAL CLINIC			4	100%	4
DIAGNOSTECHS		4			4
ORANGE COUNTY HEALTH DEPT			4	100%	4
RAINBOW PEDIATRICS			4	100%	4
KANSAS DEPARTMENT OF HEALTH		2	2	50%	4
HUNTINGTON STATION URGENT CARE		4			4
PENNSYLVANIA DEPARTMENT OF HEALTH BUREAU OF LABORATORIES			4	100%	4
BAY EDUCATORS WELLNESS CENTER			4	100%	4
WINDSOR REFLECTIONS		4			4
ADVANCED DIAGNOSTIC LABORATORY			4	100%	4
ILLINOIS DEPT OF PUBLIC HEALTH LAB - SPRINGFIELD			4	100%	4
COLUMBIA MEMORIAL HOSPITAL LABORATORY		4			4
FAMILY CARE PARTNERS OF NORTHEAST FLORIDA LLC			4	100%	4
COUNTY OF LOS ANGELES			4	100%	4
GENUS DIAGNOSTICS			4	100%	4
DTR LABS		3	1	25%	4
OSPREY LODGE		4			4
OMNICARE PHARMACY OF TEXAS 1		4			4
GNT ASSOCIATES		3	1	25%	4
AUBURN COMMUNITY HOSPITAL		4			4
CARE HERE			4	100%	4
MINUTECLINIC, LLC, DBA MINUTECLINIC #2544		4			4
MONTEFIORE MEDICAL CENTER LABORATORIES - WEILER		3	1	25%	4
FAMILY MEDICAL CARE OF PALM BEACH			4	100%	4
EPN URGENT CARE			4	100%	4
ELTINGVILLE CIRCLE URGENT CARE		4			4
UNIVERSITY OF CHICAGO MEDICAL CENTER LAB			4	100%	4
MARSHALL MEDICAL CENTER SOUTH LAB		3	1	25%	4
TERRACES OF LAKE WORTH CARE CENTER		4			4
BIO-TECH CLINICAL LABORATORIES			4	100%	4
Bayside Care Center			4	100%	4

# COVID-19: testing by laboratory

Data through Nov 10, 2020 verified as of Nov 11, 2020 at 09:25 AM

Data in this report are provisional and subject to change.

The numbers in the table below represent the number of Florida and non-Florida residents for whom test results were received by the Department of Health. A person can be tested by more than one laboratory and can have both positive and negative results. **Therefore, the sum of the numbers in each column will be larger than the total number of people tested.**

Reporting lab	Inconclusive	Negative	Positive	Percent positive	Total
ROSEWOOD HEALTH AND REHABILITATION CENTER			4	100%	4
AZALEA HEALTH		2	2	50%	4
CARE CENTERS OF NASSAU		4			4
HOWARD BEACH URGENT CARE		4			4
IRL MARKET LAB			4	100%	4
MAXHEALTH		3	1	25%	4
PECONIC BAY MED CTR		4			4
SOUTHCOR LABORATORY		2	2	50%	4
EGL GENETICS DIAGNOSTICS			4	100%	4
CAPE COD HOSPITAL			4	100%	4
ADVENT HEALTH EXPRESS CARE			4	100%	4
EMERGENCY PHYSICIANS MEDICAL CENTER LLC		1	3	75%	4
SANTA BARBARA CARE CENTER			4	100%	4
INN AT SARASOTA BAY CLUB,THE		3	1	25%	4
NEW HAMPSHIRE DEPARTMENT OF HEALTH AND HUMAN SERVICES		3	1	25%	4
COMMUNITY HEALTH CENTERS OF PINELLAS INC			4	100%	4
ROSLYN URGENT CARE		4			4
ESOTERIX GENETIC LABORATORIES		4			4
MEDICAL CENTER AT OCEAN REEF		1	3	75%	4
ST. CLOUD REGIONAL MEDICAL CENTER		4			4
INTERMARKET FACILITY			4	100%	4
SARASOTA MEMORIAL NURSING & REHABILITATION CTR		4			4
BIOTEST PLASMA CENTER		4			4
NORTHPORT MEDICAL CENTER LAB		4			4
CRESTWOOD MEDICAL CENTER		4			4
THE UNIVERSITY OF VERMONT MEDICAL CENTER		4			4
MEMORIAL HEALTH CARE SYSTEMS			4	100%	4
Northwell Lab			4	100%	4
MAYO CLINIC JACKSONVILLE			4	100%	4
PEACEHEALTH LABORATORIES		2	1	33%	3
LAHEY CLINIC MEDICAL CENTER			3	100%	3
JERICO URGENT CARE		3			3
INDIANA STATE DEPARTMENT OF HEALTH		1	2	67%	3
JACKSONVILLE BEACH PEDIATRIC CARE CENTER		3			3
REGIONAL MEDICAL LAB			3	100%	3
DOTHAN PEDIATRIC CLINIC			3	100%	3
ESTATES MEDICAL CENTER		2	1	33%	3
BRENTWOOD SENIOR LIVING AT ST PETE			3	100%	3
IOWA DEPARTMENT OF PUBLIC HEALTH			3	100%	3
RHEA MEDICAL CENTER		3			3
MEDEXPRESS URGENT CARE - JAX ATLANTIC BLVD			3	100%	3
DIAGNOSTIC & CLINICAL CARE SERVICES INC DBA		3			3
PATIENT FIRST - ALLENTOWN			3	100%	3
LONG ISLAND JEWISH FOREST HILLS HOSPITAL		3			3
LAKESIDE NEUROLOGIC			3	100%	3
LAFAYETTE NURSING AND REHAB			3	100%	3

# COVID-19: testing by laboratory

Data through Nov 10, 2020 verified as of Nov 11, 2020 at 09:25 AM

Data in this report are provisional and subject to change.

The numbers in the table below represent the number of Florida and non-Florida residents for whom test results were received by the Department of Health. A person can be tested by more than one laboratory and can have both positive and negative results. **Therefore, the sum of the numbers in each column will be larger than the total number of people tested.**

Reporting lab	Inconclusive	Negative	Positive	Percent positive	Total
ACCESS HEALTH CARE		2	1	33%	3
ILLINOIS DEPARTMENT OF PUBLIC HEALTH			3	100%	3
ERIE COUNTY PUBLIC HEALTH CLINICAL		3			3
FLORIDA CANCER SPECIALISTS AND RESEARCH		1	2	67%	3
MARIANNA HEALTH AND REHABILITATION CENTER		3			3
ADVANCED MEDICAL OF NAPLES LLC			3	100%	3
MD NOW URGENT CARE - DELRAY WEST			3	100%	3
BRADENTON PHYSICIANS MEDICAL CENTER			3	100%	3
CVS			3	100%	3
NORTH BROWARD HOSPITAL DISTRICT HEALTHCARE FOR THE HOMELESS			3	100%	3
CONSOLIDATED LABORATORY SERVICES			3	100%	3
SCIENTIFIC LABORATORY DIVISION			3	100%	3
MATHISON RETIREMENT COMMUNITY		3			3
GARCIA MORALES NELSON			3	100%	3
MARSHFIELD LABORATORIES			3	100%	3
DEACONESS HOSPITAL			3	100%	3
GENEVA GENERAL HOSPITAL LABORATORY		3			3
WESLEY CHAPEL INTERNAL MEDICINE AND PEDIATRICS			3	100%	3
LEWIS COUNTY MANOR		3			3
VIDANT MEDICAL CENTER			3	100%	3
GROVES CENTER			3	100%	3
KETTERING HEALTH			3	100%	3
BOROPARK URGENT CARE		3			3
GREATER MOBILE URGENT CARE - SPRINGHILL			3	100%	3
VICAR'S LANDING NURSING HOME		2	1	33%	3
SOUTHEASTERN PEDIATRIC ASSOCIATES			3	100%	3
FLORIDA LABORATORY ANALYSIS, LLC			3	100%	3
FLORIDA CLINICAL LABORATORY - BIOREFERENCE LABORATORIES		2	1	33%	3
MINUTECLINIC DIAGNOSTICS MEDICAL GROUP		3			3
WINDER NURSING INC DBA WINDER HEALTH CARE		3			3
CPL LABS			3	100%	3
CENTER ONE SURGERY CENTER		2	1	33%	3
PALM BEACH CDH - DELRAY BEACH			3	100%	3
FLORIDA DEPARTMENT OF HEALTH IN MIAMI DADE COUNTY		2	1	33%	3
US SPECIALTY LABS			3	100%	3
THOMAS LANGLEY			3	100%	3
COVENANT PEDIATRICS		1	2	67%	3
DACH MAIN LAB			3	100%	3
SOFTLAB			3	100%	3
SSM HEALTH ST LOUIS MICROBIOLOGY LABORATORY		1	2	67%	3
SJH			3	100%	3
OSWEGO HOSPITAL LABORATORY		3			3
FIFTH AVENUE PEDIATRICS		2	1	33%	3
VIRGINIA DIVISION OF CONSOLIDATED LABORATORIES			3	100%	3
CHAMPLAIN VALLEY PHYSICIANS HOSPITAL		3			3
CROSSVILLE MEDICAL GROUP		1	2	67%	3

# COVID-19: testing by laboratory

Data through Nov 10, 2020 verified as of Nov 11, 2020 at 09:25 AM

Data in this report are provisional and subject to change.

The numbers in the table below represent the number of Florida and non-Florida residents for whom test results were received by the Department of Health. A person can be tested by more than one laboratory and can have both positive and negative results. **Therefore, the sum of the numbers in each column will be larger than the total number of people tested.**

Reporting lab	Inconclusive	Negative	Positive	Percent positive	Total
UNC HOSPITAL/MCLENDON CLINICAL LABORATORIES			3	100%	3
UCF STUDENT HEALTH SERVICES LABORATORY			3	100%	3
SPRING LAKE REHABILITATION CENTER			3	100%	3
BAPTIST MEMORIAL HEALTH CARE		3			3
FAMILY AND INTERNAL MEDICINE AT AVALON PARK		3			3
CONSULATE HEATH CARE AT WEST ALTAMONTE			3	100%	3
BAPTIST OUTPATIENT SERVICES			3	100%	3
VIBRANT AMERICA		3			3
LAKE VIEW CARE CENTER AT DELRAY		3			3
State Lab Unspecifd			3	100%	3
CARENOW URGENT CARE - WINTER SPRINGS		3			3
NORTHBROOK CENTER FOR□		3			3
THE DOCTORS CENTER HEALTHCARE-SOUTHSIDE		1	2	67%	3
OHIO STATE UNIVERSITY MEDICAL CENTER			3	100%	3
NORTHWELL GLEN COVE		3			3
HAWTHORNE INN OF LAKE LAND		3			3
MEDFUSION		2	1	33%	3
RJ LEE GROUP		3			3
HERNANDO COUNTY FIRE RESCUE DISTRICT		1	2	67%	3
MARYLAND STATE DEPT OF HEALTH	2		1	33%	3
ADVENT HEALTH - WESTCHASE ER			3	100%	3
ALABAMA DEPARTMENT OF PUBLIC HEALTH		1	2	67%	3
MANORCARE NURSING & REHABILITATION CENTER-NAPLES		3			3
KEY WEST URGENT CARE, INC		3			3
COLLEGE POINT URGENT CARE		3			3
SEA LEVEL LABS			3	100%	3
MIAMI CLINICAL RESEARCH CORP			3	100%	3
CONSULATE HEALTH CARE		1	2	67%	3
NORTHERN LIGHT LABORATORY		1	2	67%	3
MONTANA PUBLIC HEALTH LAB			3	100%	3
GYN PATH SERVICES			3	100%	3
CITIZENS BAPTIST MEDICAL CENTERS LAB		3			3
MAYO		1	2	67%	3
NORTHSIDE HOSPITAL		2	1	33%	3
CARESPOT-WELLINGTON			3	100%	3
TAMPA		1	2	67%	3
JACKSON SOUTH COMMUNITY HOSPITAL LAB			3	100%	3
BAPTIST PRIMARY CARE, INC		3			3
TARRANT COUNTY PUBLIC HEALTH		3			3
SOUTH NASSAU COMMUNITIES HOSPITAL		2	1	33%	3
IMA MEDICAL GROUP			3	100%	3
DEPARTMENT OF PATHOLOGY ROME MEMORIAL		3			3
NORTH SHORE HOSP. INFECTION CONTROL			3	100%	3
MINUTECLINIC DIAGNOSTIC OF NEW JERSEY, LLC # 7069		3			3
ASTORIA HEALTH AND REHABILITATION CENTER		3			3
ARCPOINT LABS OF ST PETERSBURG		1	2	67%	3

# COVID-19: testing by laboratory

Data through Nov 10, 2020 verified as of Nov 11, 2020 at 09:25 AM

Data in this report are provisional and subject to change.

The numbers in the table below represent the number of Florida and non-Florida residents for whom test results were received by the Department of Health. A person can be tested by more than one laboratory and can have both positive and negative results. **Therefore, the sum of the numbers in each column will be larger than the total number of people tested.**

Reporting lab	Inconclusive	Negative	Positive	Percent positive	Total
JOHN T MATHER MEMORIAL HOSPITAL LABORATORY		3			3
EAST BANK HOSPITAL - UNIVERSITY OF MINNESOTA MEDICAL CENTER			3	100%	3
PALMS WEST HOSPITAL			3	100%	3
SOUTHERN OCEAN MEDICAL CENTER		3			3
ONslow MEMORIAL HOSPITAL LABORATORY		3			3
ALABAMA CLINICS		1	2	67%	3
MCR HEALTH LAWTON CHILES ADMINISTRATION STE A		1	2	67%	3
NOVANT HEALTH PRESBYTERIAN		2	1	33%	3
THE LODGE AND REHABILITATION CENTER		3			3
NOT INDICATED		1	2	67%	3
MY CLINICAL LAB INC			3	100%	3
HELIX KH UC			3	100%	3
MPG JACKSONVILLE ATLANTIC BLVD		1	2	67%	3
MONTANA DEPARTMENT OF PUBLIC HEALTH & HUMAN SERVICES			3	100%	3
CORTLAND REGIONAL MEDICAL CENTER		3			3
SURETOX LABORATORY LLC		2	1	33%	3
ALLIANCE LABS @LRMC			3	100%	3
ANN STORCK CENTER INC		3			3
PM PEDIATRICS OF SELDEN		3			3
SIGNATURE CARE MONTROSE		2	1	33%	3
DYNACARE LABORATORIES			3	100%	3
PINELLAS PARK HEALTH CENTER - PINELLAS CHD		1	2	67%	3
MC DIAGNOSTIC OF CONNECTICUT, PC #1960		3			3
NORTH SHORE HEMATOLOGY-ONCOLOGY ASSOCIATES, PC		3			3
SHARP MEMORIAL HOSPITAL MICROBIOLOGY DEPT			3	100%	3
QUATRACOR PLLC		3			3
RESTORE HEALTH URGENT CARE			3	100%	3
CTRS			3	100%	3
SIGNATURE CARE PFLUGERVILLE			3	100%	3
PRIMECARE		2	1	33%	3
PRIMEHEALTH URGENT CARE INC		2	1	33%	3
CORTLAND COUNTY HEALTH DEPARTMENT		3			3
Solaris Healthcare Coconut Creek		3			3
MAIMONIDES MEDICAL CENTER		3			3
MEDICAL CENTER ENTERPRISE			3	100%	3
SOUTHEASTERN OUTPATIENT SURGERY CENTER		3			3
THE CLINIC OF PEDIATRICS & GI MEDICINE, INC			3	100%	3
FLORIDA DEPARMENT OF HEALTH CLAY COUNTY			3	100%	3
THE TERRACE AT IVY ACRES ALF		3			3
ST LUKES HOSPITAL LABORATORY		2	1	33%	3
UNION CITY MANOR NURSING CENTER		3			3
SENTARA NORFOLK GENERAL HOSPITAL CENTRAL LAB			3	100%	3
ADVENT HEALTH - DELTONA ER		1	2	67%	3
MEDEXPRESS URGENT CARE HUDSON			3	100%	3
PARAMOUNT URGENT CARE INC			3	100%	3
NORTHWEST FLORIDA CLINICAL LAB		1	2	67%	3

# COVID-19: testing by laboratory

Data through Nov 10, 2020 verified as of Nov 11, 2020 at 09:25 AM

Data in this report are provisional and subject to change.

The numbers in the table below represent the number of Florida and non-Florida residents for whom test results were received by the Department of Health. A person can be tested by more than one laboratory and can have both positive and negative results. **Therefore, the sum of the numbers in each column will be larger than the total number of people tested.**

Reporting lab	Inconclusive	Negative	Positive	Percent positive	Total
OCALA OAKS REHABILITATION CENTER		2	1	33%	3
NORTHEAST ALABAMA REGIONAL MEDICAL CENTER		2	1	33%	3
BORLAND GROOVER		1	2	67%	3
PRORENATA LABS		1	2	67%	3
WATSON THERAPEUTICS		1	2	67%	3
MID FLORIDA CLINICAL LABORATORY		2	1	33%	3
SABAL PALMS HEALTH AND REHAB			3	100%	3
ORLANDO REGIONAL HEALTH SERVICES		1	2	67%	3
Walker BaptistMedCtr		2	1	33%	3
BAPTIST PEDIATRICS		3			3
NORTH NAPLES HOSPITAL RESPIRATORY THERAPY DEPARTMENT			3	100%	3
VERMONT DEPARTMENT OF HEALTH		1	2	67%	3
CAPTAIN JAMES A. LOVELL FEDERAL HEALTHCARE CENTER			3	100%	3
BARONESS ERLANGER HOSPITAL		3			3
ROHR HOME		2	1	33%	3
BAYLOR ESOTERIC AND MOLECULAR LAB			3	100%	3
ABSOLUTE HEALTH		3			3
BIRMINGHAM VAMC		1	2	67%	3
PEDIATRICS OF CENTRAL FLORIDA – POINCIANA		2	1	33%	3
BEEBE MEDICAL CENTER LABORATORY		3			3
FAMILY MEDICINE AT WATERMAN		3			3
URGENT CARE - OCONEE		2	1	33%	3
PRISMA HEALTH MIDLANDS			3	100%	3
MELBOURNE FAMILY PRACTICE		2	1	33%	3
MINUTECLINIC, LLC #03965		3			3
CLEVELAND TENNESSEE HOSPITAL COMPANY		3			3
WILLIAM A HINTON STATE LABORATORY INSTITUTE		1	2	67%	3
AVANTE INVERNESS		1	2	67%	3
AVANTE AT MT DORA		1	2	67%	3
BLISS HEALTHCARE SERVICES			3	100%	3
LABORATORY SPECIALIST OF MICHIGAN			2	100%	2
BE Blood Gas 4th FL		2			2
ST. CLOUD PHARMACY AND WELLNESS CENTER		2			2
PRINCETON BMC LABORATORY		2			2
GEISINGER MEDICAL CENTER		2			2
CERTIVIA LABORATORIES			2	100%	2
LPG PEDIATRICS AT PAGE FIELD		2			2
ADVANCED URGENT CARE CENTER OF THE UPPER KEYS			2	100%	2
GINKGO-IXLAYER		2			2
CHILDRENS MEDICAL CENTER			2	100%	2
MARCO ISLAND HOSPITAL INC D/B/A		1	1	50%	2
SKIPPACK MEDICAL LAB			2	100%	2
COVANCE			2	100%	2
ROCHESTER GENERAL		2			2
NCH DOWNTOWN NAPLES HOSPITAL		1	1	50%	2
SHANDS AT LAKE SHORE LAB			2	100%	2

# COVID-19: testing by laboratory

Data through Nov 10, 2020 verified as of Nov 11, 2020 at 09:25 AM

Data in this report are provisional and subject to change.

The numbers in the table below represent the number of Florida and non-Florida residents for whom test results were received by the Department of Health. A person can be tested by more than one laboratory and can have both positive and negative results. **Therefore, the sum of the numbers in each column will be larger than the total number of people tested.**

Reporting lab	Inconclusive	Negative	Positive	Percent positive	Total
NOVANT HEALTH UVA			2	100%	2
HEALTH FIRST ADVENTHEALTH CENTRA CARE COCOA			2	100%	2
ACL LABORATORIES INDUSTRIAL TOXICOLOGY			2	100%	2
JEFFERSON COUNTY HEALTH DEPARTMENT-MONTICELLO		2			2
MAGNOLIA ADULT, LLC			2	100%	2
WHOLE CHILD PEDIATRICS			2	100%	2
COASTAL SKIN SURGERY AND DERMATOLOGY			2	100%	2
MULBERRY CARE CENTER			2	100%	2
CONEMAUGH MEMORIAL MEDICAL CENTER		2			2
JOHNNIE RUTH CLARKE LAB			2	100%	2
TMH EC NORTHEAST LABORATORY			2	100%	2
COMPUNET CLINICAL LAB			2	100%	2
FLORIDA MEDICAL CLINIC - MULTI SPECIALTY CAMPUS			2	100%	2
ST VINCENTS AMBULATORY CARE INC DBA			2	100%	2
NOT GIVEN		1	1	50%	2
AHEC CLINIC		1	1	50%	2
SPECIALTY LABORATORIES			2	100%	2
ST LUKES HOSPITAL			2	100%	2
ATLAS GENOMICS			2	100%	2
IGENEX INC		2			2
VIRTUA MEMORIAL HOSPITAL BURLINGTON COUNTY			2	100%	2
DMC UNIVERSITY LABORATORIES		1	1	50%	2
CRUCIAL CARE			2	100%	2
UT MEMPHIS UNIVERSITY HEALTH SERVICES			2	100%	2
NAVAL BRANCH MEDICAL CLINIC			2	100%	2
WINDERMERE MEDICAL CENTER			2	100%	2
ASCENSION ST MICHAEL'S HOSPITAL LAB		1	1	50%	2
VANAYER HEALTHCARE AND REHAB CENTER		2			2
YORKVILLE PEDIATRIC URGENT CARE		2			2
SPARROW CENTRAL LAB			2	100%	2
EXPRESSCARE URGENT CARE CENTER			2	100%	2
PEPIN ACADEMIES-PASCO		2			2
NATIONWIDE LABORATORY SERVICES		1	1	50%	2
SOUTH DAKOTA DEPARTMENT OF HEALTH		2			2
VILLAGE PLACE NH LLC		2			2
BENSONHURST URGENT CARE		2			2
EPIC REFERENCE LABS INC			2	100%	2
ADVANCED URGENT CARE LLC			2	100%	2
UNIVERSITY HOSPITAL OF BROOKLYN		2			2
AFC URGENT CARE SEMINOLE			2	100%	2
THE REHABILITATION CENTER OF LAKE CITY			2	100%	2
COMMONWEALTH OF MASSACHUSETTS			2	100%	2
GREENVILLE MEMORIAL HOSPITAL LAB			2	100%	2
GEORGIA DEPARTMENT OF PUBLIC HEALTH			2	100%	2
TRINITAS REGIONAL MEDICAL CENTER		1	1	50%	2
UNIVERSITY OF MISSOURI HEALTH CARE			2	100%	2

# COVID-19: testing by laboratory

Data through Nov 10, 2020 verified as of Nov 11, 2020 at 09:25 AM

Data in this report are provisional and subject to change.

The numbers in the table below represent the number of Florida and non-Florida residents for whom test results were received by the Department of Health. A person can be tested by more than one laboratory and can have both positive and negative results. **Therefore, the sum of the numbers in each column will be larger than the total number of people tested.**

Reporting lab	Inconclusive	Negative	Positive	Percent positive	Total
CITRUS MEMORIAL HOSPITAL			2	100%	2
UTMB PATHOLOGY CLINICAL SERVICES LABORATORY			2	100%	2
UNIVERSITY OF KANSAS MEDICAL CENTER			2	100%	2
PALOS COMMUNITY HOSPITAL LABORATORY			2	100%	2
MONROE COUNTY HEALTH DEPARTMENT			2	100%	2
PRECISION DIAGNOSTIC INC		2			2
FLORIDA KEYS PED & ADOLES CTR			2	100%	2
MINUTECLINIC DIAGNOSTIC OF NORTH CAROLINA, PC		1	1	50%	2
STEWART MEDICAL GROUP INC			2	100%	2
CHILDREN'S HEALTHCARE OF ATLANTA/EGLESTON		2			2
AFTER HOURS PEDIATRICS INC			2	100%	2
BENTON PEDIATRICS		2			2
24 HOUR PEDIATRIC CARE CENTER		1	1	50%	2
YORK HOSPITAL - LABORATORY			2	100%	2
AMERICAN MEDICAL LABORATORIES			2	100%	2
ARLINGTON DIALYSIS CENTER LLC		2			2
BAPTIST HEALTHCARE - LAKEVIEW CENTER INC		2			2
RAPID CITY RUGENT CARE			2	100%	2
BAYLOR COLLEGE OF MEDICINE			2	100%	2
PREMIER MEDICAL ASSOCIATES		2			2
GALEN BAYLOR EXTENSION		2			2
WISE HEALTH SYSTEM		1	1	50%	2
AFC URGENT CARE		1	1	50%	2
BAYMEADOWS PRIMARY CARE		2			2
ORANGE COUNTY HEALTH DEPARTMENT		1	1	50%	2
BRITO MEDICAL CENTER			2	100%	2
ALBIBI			2	100%	2
OCOEE PEDIATRICS		2			2
MED LABS DIAGNOSTICS		2			2
ROANE MEDICAL CENTER		1	1	50%	2
ASSOCIATES MD CYPRESS CREEK			2	100%	2
ADVICE FOR OPTIMAL WELLNESS			2	100%	2
ROBERT H JENKINS JR VETERANS' DOMICILIARY HOME OF		2			2
BERGEN COUNTY SURGICAL AND ENDOSCOPY CENTER		2			2
BELLIN HEALTH LAB			2	100%	2
REDI MED LLC			2	100%	2
RAINY LAKE MEDICAL CENTER			2	100%	2
TRICORE REFERENCE LABORATORY		1	1	50%	2
BFT LAB			2	100%	2
DICKSON MEDICAL ASSOCIATES PC PATH LAB		2			2
SPRING HILL REGIONAL HOSPITAL			2	100%	2
PREMIER MEDICAL LABORATORY			2	100%	2
STEWART ST ELIZABETH MEDICAL CENTER			2	100%	2
CULLMAN REGIONAL MEDICAL CENTER		2			2
DEPARTMENT OF HEALTH AND HUMAN SERVICES DIVISION OF BEHAVIORAL HEALTH		1	1	50%	2
BUREAU OF PUBLIC HEALTH		1	1	50%	2



# COVID-19: testing by laboratory

Data through Nov 10, 2020 verified as of Nov 11, 2020 at 09:25 AM

Data in this report are provisional and subject to change.

The numbers in the table below represent the number of Florida and non-Florida residents for whom test results were received by the Department of Health. A person can be tested by more than one laboratory and can have both positive and negative results. **Therefore, the sum of the numbers in each column will be larger than the total number of people tested.**

Reporting lab	Inconclusive	Negative	Positive	Percent positive	Total
THE CLUB AT BOYNTON BEACH, LLC			2	100%	2
BETH ISRAEL MEDICAL CENTER LABS		2			2
UT SOUTHWESTERN MEDICAL CENTER			2	100%	2
UT PATH			2	100%	2
ADVANCED RESEARCH FOR HEALTH IMPROVEMENT		1	1	50%	2
REMISE OCCUPATIONAL HEALTH SOLUTIONS INC			2	100%	2
VALDOSTA FAMILY MEDICINE			2	100%	2
UW HOSPITAL AND CLINICS		1	1	50%	2
FAWCETT MEMORIAL HOSPITAL LABORATORY			2	100%	2
FAST TRACK URGENT CARE CENTER - DOWNTOWN			2	100%	2
ADVANCED MEDICAL CARE			2	100%	2
SCIENTIFIC LABORATORY COMPANY		2			2
BOCA RATON REHABILITATION CENTER			2	100%	2
UNIVERSITY OF MARYLAND MEDICAL CENTER			2	100%	2
MINUTE CLINIC DIAGNOSTIC OF PENNSYLVANIA		2			2
ADVENTHEALTH CAR CENTER APOKA			2	100%	2
FLORIDA CLINICAL LABORATORY INC			2	100%	2
UK HEALTHCARE			2	100%	2
87TH MEDICAL GROUP - MCGUIRE AMBULATORY CARE FACILITY		2			2
GANDY CROSSING CARE CENTER			2	100%	2
ACCESS PHARMACY		2			2
ADVENT HEALTH - TUSKAWILLA		2			2
PALMS REHABILITATION AND HEALTHCARE CENTER			2	100%	2
PALM BAY HOSPITAL CLINICAL LABORATORY			2	100%	2
PARADIGM LABORATORIES			2	100%	2
UW MEDICINE VIROLOGY LAB			2	100%	2
FIRST CHOICE MEDICAL PC			2	100%	2
GENETIC ASSAYS INC			2	100%	2
ORLANDO LUTHERAN TOWERS		1	1	50%	2
DEKALB MEDICAL CENTER LABORATORY			2	100%	2
DELCARE PA			2	100%	2
TREE HOUSE PEDIATRICS PLLC		2			2
CUMBERLAND MEDICAL CENTER INC		2			2
PUBLIC HEALTH LABORATORY	1		1	50%	2
PHYSICIANS IMMEDIATE CARE AURORA			2	100%	2
FLORIDA COMMUNITY HEALTH CENTERS, INC.			2	100%	2
PEDIATRICS AND ADOLESCENT MEDICINE		2			2
PINES NURSING HOME		2			2
TGH Brandon Healthplex Laboratory			2	100%	2
HANOVER ENDOSCOPY CENTER		2			2
NATIONAL JEWISH HEALTH			2	100%	2
CRUC CMCH-COVID-19		2			2
ALVERNO CLINICAL LABORATORIES			2	100%	2
DISCOVERY VILLAGE AT MELBOURNE		2			2
BETTERMED URGENT CARE			2	100%	2
MONTEFIORE MEDICAL CENTER LABS MONTEFIORE		1	1	50%	2

# COVID-19: testing by laboratory

Data through Nov 10, 2020 verified as of Nov 11, 2020 at 09:25 AM

Data in this report are provisional and subject to change.

The numbers in the table below represent the number of Florida and non-Florida residents for whom test results were received by the Department of Health. A person can be tested by more than one laboratory and can have both positive and negative results. **Therefore, the sum of the numbers in each column will be larger than the total number of people tested.**

Reporting lab	Inconclusive	Negative	Positive	Percent positive	Total
NORTH DAKOTA DEPT OF HEALTH MICROBIOLOGY			2	100%	2
MINUTECLINIC DIAGNOSTIC OF TEXAS, LLC #7435		2			2
NORTHWELL HEALTH			2	100%	2
NEW BRIDGE MEDICAL CENTER		2			2
APOLLO SURGERY CENTER			2	100%	2
NLC LABS			2	100%	2
MOBILE COUNTY HEALTH DEPARTMENT		1	1	50%	2
ALTRU DIAGNOSTICS INC			2	100%	2
VIRGINIA DEPT OF HEALTH OFFICE OF EPIDEMIOLOGY			2	100%	2
BAPTIST HEALTH MEDICAL CENTER			2	100%	2
ALLIED PHYSICIANS GROUP PLLC		2			2
BAYLOR GENETICS		2			2
VILLA HEALTH NH LLC			2	100%	2
MINUTE-CLINIC DIAGNOSTIC OF VIRGINIA, LLC #794		2			2
ADVENTIST HINSDALE HOSPITAL LABORATORY			2	100%	2
ALLEGRO - TAMPA			2	100%	2
ARKANSAS DEPARTMENT OF HEALTH			2	100%	2
EMORY UNIVERSITY HOSPITAL			2	100%	2
MEMORIAL SLOAN KETTERING CANCER CENTER		1	1	50%	2
OHIO DEPARTMENT OF HEALTH LABORATORY		2			2
TIEHH BIOTERRORISM RESPONSE LAB			2	100%	2
ASPEN VALLEY HOSPITAL			2	100%	2
NURSES HELPING HANDS INC ALF		2			2
LIFE CARE CENTER OF PALM BAY□		2			2
COPELAND MEDICAL CLINIC		2			2
MEDSTAR HARBOR HOSPITAL			2	100%	2
COASTAL FAMILY PRACTICE			2	100%	2
COASTAL MEDICAL LAB			2	100%	2
ROSS MEDICAL GROUP			2	100%	2
SARASOTA MEMORIAL MEDICAL URGENT CARE CENTER			2	100%	2
SCIENTIA DIAGNOSTICS			2	100%	2
TRUE HEALTH- HOFFNER		2			2
FIRST QUALITY LABORATORY			2	100%	2
REDMED OF CROSSTOWN		1	1	50%	2
ROCKEFELLER UNIVERSITY CLINICAL GENOMICS LABORATOR		2			2
FEDERAL CORRECTIONAL INSTITUTION MARIANNA			2	100%	2
WISCONSIN STATE LABORATORY OF HYGIENE		1	1	50%	2
MEDEXPRESS URGENT CARE CORAL SPRINGS			2	100%	2
SHORE MEDICAL CENTER		2			2
RUSSELL MEDICAL CENTER		2			2
HARTFORD HOSPITAL ANCILLARY LAB		1	1	50%	2
TALLAHASSEE MEMORIAL HEALTHCARE FAMILY MED RESIDENCY			2	100%	2
MUNSON MEDICAL CENTER			2	100%	2
ST PETERSBURG PEDIATRICS-EAST BAY			2	100%	2
RUSH UNIVERSITY MEDICAL CENTER LABORATORY			2	100%	2
SUMNER REGIONAL MEDICAL CENTER		2			2

# COVID-19: testing by laboratory

Data through Nov 10, 2020 verified as of Nov 11, 2020 at 09:25 AM

Data in this report are provisional and subject to change.

The numbers in the table below represent the number of Florida and non-Florida residents for whom test results were received by the Department of Health. A person can be tested by more than one laboratory and can have both positive and negative results. **Therefore, the sum of the numbers in each column will be larger than the total number of people tested.**

Reporting lab	Inconclusive	Negative	Positive	Percent positive	Total
MADISON HOSPITAL LABORATORY			2	100%	2
CROSSROADS			2	100%	2
SANFORD MOBILE LAB			2	100%	2
SANFORD REGIONAL HOSPITAL WORTHINGTON		2			2
ORLANDO ORTHOPAEDIC OUTPATIENT SURGERY CENTER			2	100%	2
THE HOSPITAL OF PROVIDENCE EMERGENCY ROOM			2	100%	2
MEMORIAL HERMANN CONSOLIDATED LABORATORY SERVICES			2	100%	2
MORRISTOWN MEMORIAL HOSPITAL		2			2
CGH MEDICAL CENTER			2	100%	2
VIGILINT HEALTHCARE		1	1	50%	2
Cleveland Clinic Weston			2	100%	2
MINUTECLINIC, LLC, DBA MINUTECLINIC #6106		1	1	50%	2
SCDHEC BUREAU OF LABORATORIES			2	100%	2
SUNCOAST BLOOD BANK			2	100%	2
PEACE RIVER MEDICAL CENTER		2			2
PIEDMONT HOSPITAL LAB			2	100%	2
PREMIER FAMILY AND SPORTS MEDICINE		1	1	50%	2
OKLAHOMA STATE DEPARTMENT OF HEALTH-PUBLIC HEALTH LABORATORY			2	100%	2
RITECARE MEDICAL CENTER			2	100%	2
PINELLAS CARE CENTER			2	100%	2
MERCY HEALTH LAB		1	1	50%	2
PM PEDIATRICS OF BAYSIDE, PLLC - MANHASSET		2			2
PHYSICIANS LABORATORY SERVICES			2	100%	2
VETERANS AFFAIRS MEDICAL CENTER - NEW YORK HARBOR		2			2
ORMOND MEDICAL ARTS		1	1	50%	2
SOUTHEAST GEORGIA HEALTH SYSTEM			2	100%	2
HOUSTON HEALTH DEPARTMENT - BUREAU OF LABORATORY SERVICES			2	100%	2
SYLVAN NURSING			2	100%	2
PEDIATRIC HEALTH CARE (3577)		1	1	50%	2
PALM CITY NURSING AND REHAB CENTER			2	100%	2
WHITE WILSON MEDICAL CENTER IMMEDIATE CARE			2	100%	2
MEDICAL CENTER LABORATORY			2	100%	2
TERRACE OF ST CLOUD, THE		1	1	50%	2
UNIVERSITY OF MICHIGAN		2			2
TUFTS MEDICAL CENTER			2	100%	2
NEW YORK STATE DEPARTMENT OF HEALTH		1	1	50%	2
Robert Cranfield			2	100%	2
UNITED MEMORIAL MEDICAL CENTER			2	100%	2
SOUTHSIDE FAMILY MEDICAL		2			2
ORCHID COVE			2	100%	2
ALLIANCE FOR MULTISPECIALTY RESEARCH		2			2
LAB ALLIANCE OF CNY OPERATIONS CTR		2			2
URGENT DOC - URGENT CARE CLINIC			2	100%	2
VAIL VALLEY MEDICAL CENTER			2	100%	2
UC CORAL GABLES			2	100%	2
MINUTECLINIC DIAGNOSTIC OF PA LLC		2			2

# COVID-19: testing by laboratory

Data through Nov 10, 2020 verified as of Nov 11, 2020 at 09:25 AM

Data in this report are provisional and subject to change.

The numbers in the table below represent the number of Florida and non-Florida residents for whom test results were received by the Department of Health. A person can be tested by more than one laboratory and can have both positive and negative results. **Therefore, the sum of the numbers in each column will be larger than the total number of people tested.**

Reporting lab	Inconclusive	Negative	Positive	Percent positive	Total
MINUTECLINIC, LLC #05038		2			2
PINELLAS POINT NURSING AND REHAB			2	100%	2
NOVADX		2			2
NEBRASKA MEDICAL CENTER			2	100%	2
ST. JOSEPH REGIONAL MEDICAL CENTER			2	100%	2
SPRINGS MEDICAL LAB		1	1	50%	2
PM PEDIATRICS OF BAYSIDE PLLC - HOPEWELL JUNCTION		2			2
STEWART MELBOURNE HOSPITAL			2	100%	2
LOWELL GENERAL HOSPITAL			2	100%	2
LIFT HEALTH		2			2
IN & OUT URGENT CARE METAIRIE			2	100%	2
MIDWAY SPECIATLY CARE CENTER		1	1	50%	2
CARE 365			2	100%	2
LEGACY LABORATORY SERVICES			2	100%	2
CAPE CORAL URGENT CARE		2			2
MADISON COUNTY HEALTH DEPARTMENT		2			2
MAKO MEDICAL			2	100%	2
PTC LABORATORIES			2	100%	2
MINUTE CLINIC LLC #5706		1	1	50%	2
LACORP		1	1	50%	2
MINUTECLINIC, LLC #03268		2			2
PREMIER LABORATORY SERVICES, LLC			2	100%	2
JRS LABORATORY			2	100%	2
LAKE MARY HEALTH AND REHABILITATION CENTER		1	1	50%	2
JACKSON LABORATORY OF GENOMIC MEDICINE		2			2
GOOD HEARTS COVID TESTING			2	100%	2
GOLDSTEIN			2	100%	2
PEDIATRICS OF CENTRAL FLORIDA		1	1	50%	2
JOHNSON CITY MEDICAL CENTER		1	1	50%	2
INTERNAL MEDICINE ASSOCIATES-DUNELLON			2	100%	2
LABS PLUS LLC		2			2
IN AND OUT URGENT CARE			2	100%	2
Lakeside Oaks Care Center			2	100%	2
JOHN D. ARCHBOLD MEM. HOSPITAL			2	100%	2
PEDIATRIC HEALTH CARE ALLIANCE PA			2	100%	2
PEACEHEALTH CENTRAL		2			2
LEXINGTON MEDICAL CENTER			2	100%	2
PEDIATRIC URGENT HEALTH CARE			2	100%	2
HILLVIEW LABORATORY			2	100%	2
CARL R DARNALL ARMY MEDICAL CENTER			2	100%	2
MD NOW URGENT CARE CENTER INC.			2	100%	2
RIVERVIEW MEDICAL CLINIC		2			2
BOCA SIMON			2	100%	2
FIRST CARE - MIDDLESBORO			2	100%	2
MINUTE-CLINIC DIAGNOSTIC OF VIRGINIA, LLC #2003		1	1	50%	2
INSPIRA MEDICAL CENTER VINELAND LAB		2			2

# COVID-19: testing by laboratory

Data through Nov 10, 2020 verified as of Nov 11, 2020 at 09:25 AM

Data in this report are provisional and subject to change.

The numbers in the table below represent the number of Florida and non-Florida residents for whom test results were received by the Department of Health. A person can be tested by more than one laboratory and can have both positive and negative results. **Therefore, the sum of the numbers in each column will be larger than the total number of people tested.**

Reporting lab	Inconclusive	Negative	Positive	Percent positive	Total
STEBEN COUNTY PUBLIC HEALTH		2			2
CITRUS PARK			2	100%	2
VALLEY BAPTIST MEDICAL CENTER: BROWNSVILLE			2	100%	2
ISLAND DOCTORS DAYTONA			2	100%	2
BIOHEALTH MEDICAL LAB INC			2	100%	2
HORIZON MEDICAL GROUP		2			2
JUPITER MEDICAL CENTER URGENT CARE			2	100%	2
CAREWELL URGENT CARE			2	100%	2
CENTERPLACE HEALTH, INC			2	100%	2
PLANT CITY PEDIATRICS		2			2
HCR MANOR CARE SERVICES OF FLORIDA III INC		2			2
MAILBOX DIAGNOSTICS		1	1	50%	2
LAKE PARK OF MADISON		2			2
SPECTRA LABS		1	1	50%	2
HOME ACCESS HEALTH			2	100%	2
COMPREHENSIVE CHILDCARE ASSOCIATES		2			2
JEFFERSON WASHINGTON TOWNSHIP HOSPITAL		2			2
SCRIPPS CLINIC MEDICAL			1	100%	1
2504-HOMEWOOD		1			1
RIVIERA BEACH HEALTH CENTER LAB			1	100%	1
SEATTLE-KING COUNTY			1	100%	1
TENNOVA HEALTHCARE - CLEVELAND			1	100%	1
MEMORIAL HEALTH UNIVERSITY MEDICAL CENTER			1	100%	1
SONNI'S PEDIATRICS			1	100%	1
BERKSHIRE MEDICAL CENTER			1	100%	1
MERCY - NORTH IOWA			1	100%	1
SAINT JOSEPHS HOSPITAL OF ATLANTA			1	100%	1
DAYTONA BEACH CENTRA CARE			1	100%	1
DALLAS MEDICAL CENTER			1	100%	1
SIGNATURE CARE MIDLAND			1	100%	1
PHYSICIANS PREMIER			1	100%	1
PROFESSIONAL HEALTH EXAMINERS			1	100%	1
CLINICAL LABORATORY DEPARTMENT			1	100%	1
SAINT BARNABAS MEDICAL CENTER		1			1
Sanford Health & Rehabilitation			1	100%	1
BROOKS REHAB			1	100%	1
BORINQUEN HEALTH CENTER			1	100%	1
COLONIAL MEDICAL CENTER-EAST ORLANDO			1	100%	1
POINT WASHINGTON MEDICAL CLINIC			1	100%	1
RAPID CITY REGIONAL HOSPITAL -579 ATTN. LABORATORY		1			1
BAPTIST PRIMARY CARE, INC.		1			1
CAREWELL URGENT CARE FITCHBURG			1	100%	1
PORT SAINT JOHN FAMILY PRACTICE			1	100%	1
BOCA BIOLISTICS LLC			1	100%	1
ROCKLEDGE HEALTH & REHABILITATION CENTER			1	100%	1
CHRISTUS SPOHN HOSPITAL			1	100%	1

# COVID-19: testing by laboratory

Data through Nov 10, 2020 verified as of Nov 11, 2020 at 09:25 AM

Data in this report are provisional and subject to change.

The numbers in the table below represent the number of Florida and non-Florida residents for whom test results were received by the Department of Health. A person can be tested by more than one laboratory and can have both positive and negative results. **Therefore, the sum of the numbers in each column will be larger than the total number of people tested.**

Reporting lab	Inconclusive	Negative	Positive	Percent positive	Total
SHAMRA MEDICAL LABORATORY			1	100%	1
WEST COAST PEDIATRICS			1	100%	1
REGIONAL MEDICAL CENTER BAYONET POINT			1	100%	1
SIGNATURE CARE MEMORIAL CITY			1	100%	1
BLUEWATER TOXICOLOGY			1	100%	1
ADVENTHEALTH MEDICAL GROUP FAMILY MEDICINE AT			1	100%	1
SKY RIDGE MEDICAL CENTER - MICRO			1	100%	1
SHAH			1	100%	1
BOND CLINIC DR ELDEEB			1	100%	1
CAPE CORAL HOSPITAL ABG LABORATORY			1	100%	1
QUALITY LAB			1	100%	1
BMC/JACSONVILLE		1			1
POUDRE VALLEY HOSPITAL			1	100%	1
WYOMING PUBLIC HEALTH LAB			1	100%	1
ARDEN COURTS OF WINTER SPRINGS			1	100%	1
DEPT OF VA MEDICAL CENTER - MIAMI			1	100%	1
RCP OF MEMORIAL WEST			1	100%	1
DEPARTMENT OF HEALTH AND ENVIRONMENTAL CONTROL			1	100%	1
ROYAL PALM PEDIATRICS			1	100%	1
ROYAL CARE OF AVON PARK			1	100%	1
RHODE ISLAND DEPARTMENT OF HEALTH			1	100%	1
DOCTORS MEMORIAL HOSP HOME HEALTH CARE		1			1
DEACONESS URGENT CARE CENTER			1	100%	1
Regency Square			1	100%	1
DOCTORS MEMORIAL FAMILY PRACTICE		1			1
REGENTS PARK AT AVENTURA		1			1
SMITH NORTHVIEW HOSPITAL LAB			1	100%	1
SIGNATURE CARE LEWISVILLE-EMERGENCY CENTER			1	100%	1
CORPORATION OF AMERICA		1			1
SPECIALTY DRUG TESTING			1	100%	1
COOPER CLINIC			1	100%	1
SHEEPSHEAD BAY URGENT CARE		1			1
COVID PROCESSING SITE			1	100%	1
CQUENTIA NGS, LLC			1	100%	1
ROCKWALL URGENT CARE			1	100%	1
COVENANT HEALTH		1			1
SCIENCE CARE			1	100%	1
MEDICAL CENTER OF CENTRAL GEORGIA			1	100%	1
PHYSICIANS IMMEDIATE CARE ELGIN			1	100%	1
EXCEL URGENT CARE OF NJ			1	100%	1
EXPEDIAN URGENT CARE			1	100%	1
EXPRESS CARE OF THE SHOALS		1			1
MDS PHARMA SERVICES		1			1
MARYLAND DEPARTMENT OF HEALTH AND MENTAL HYGIENE			1	100%	1
FLORIDA FAMILY LABORATORY		1			1
FALKVILLE HEALTHCARE		1			1

# COVID-19: testing by laboratory

Data through Nov 10, 2020 verified as of Nov 11, 2020 at 09:25 AM

Data in this report are provisional and subject to change.

The numbers in the table below represent the number of Florida and non-Florida residents for whom test results were received by the Department of Health. A person can be tested by more than one laboratory and can have both positive and negative results. **Therefore, the sum of the numbers in each column will be larger than the total number of people tested.**

Reporting lab	Inconclusive	Negative	Positive	Percent positive	Total
FAIRVIEW SOUTHDAL			1	100%	1
FAITH FAMILY PRACTICE			1	100%	1
PROGENESIS INC			1	100%	1
DOCS URGENT CARE			1	100%	1
PORT ORANGE NURSING & REHAB			1	100%	1
RAMBAM URGENT CARE			1	100%	1
DUKE UNIVERSITY POINT OF CARE TESTING PROGRAM			1	100%	1
PRIMARY CARE MEDICINE			1	100%	1
Enterprise Health and Rehabilitation Center		1			1
ESOTERIC LAB			1	100%	1
PRECISION HEALTH RESOURCES LLC			1	100%	1
EH FARGO HOSPITAL LABORATORY			1	100%	1
ENZO LABS INC			1	100%	1
CAREWELL JW - WORCESTER LNC			1	100%	1
CAROMONT HEALTH			1	100%	1
CAREHERE HUDSON BAY			1	100%	1
UNITED HEALTHCARE			1	100%	1
ST. MARY'S MEDICAL CENTER EVANSVILLE, INC			1	100%	1
THOMAS HOSPITAL			1	100%	1
TAYLOR CARE CENTER			1	100%	1
SPARTANBURG REGIONAL MEDICAL CENTER			1	100%	1
EXPRESS LAB LIVINGSTON			1	100%	1
THE MARY IMOGENE BASSETT HOSPITAL COOPERSTOWN LAB		1			1
TERRELL URGENT CARE			1	100%	1
VAULT HEALTH			1	100%	1
SOUTHERN HILLS MEDICAL CENTER			1	100%	1
VAULT MEDICAL SERVICES			1	100%	1
DOCTOR'S IN-HOUSE LAB/COMMUNITY HEALTH CENTERS OF PINELLAS - JOHNNIE R			1	100%	1
DOCTORS HOSPITAL OF LAREDO			1	100%	1
SPECTRUM HEALTH			1	100%	1
STANLY REGIONAL MEDICAL CENTER			1	100%	1
STANDIFER PLACE		1			1
UNIVERSITY HOSPITALS OF CLEVELAND			1	100%	1
UPSON REGIONAL MEDICAL CENTER			1	100%	1
EASTMAN HEALTHCARE & REHAB		1			1
CLEARWATER PEDIATRIC CARE			1	100%	1
COBLESKILL REGIONAL HOSPITAL		1			1
SINAI PLAZA NURSING AND REHAB CENTER			1	100%	1
CLAYMED OF NORTH FLORIDA			1	100%	1
ST VINCENT'S ST CLAIR		1			1
SELF REGIONAL HEALTHCARE			1	100%	1
CONSULATE HEALTH CARE OF VERO BEACH			1	100%	1
SPINE & PAIN CONSULTANT PLLC		1			1
ST CATHERINE HOSPITAL LABORATORY			1	100%	1
COMMONWEALTH OF VIRGINIA DIVISION OF CONSOLIDATED LABORATORY SERVICES			1	100%	1
ST CLOUD REGIONAL MEDICAL CENTER CLINICAL LAB			1	100%	1

# COVID-19: testing by laboratory

Data through Nov 10, 2020 verified as of Nov 11, 2020 at 09:25 AM

Data in this report are provisional and subject to change.

The numbers in the table below represent the number of Florida and non-Florida residents for whom test results were received by the Department of Health. A person can be tested by more than one laboratory and can have both positive and negative results. **Therefore, the sum of the numbers in each column will be larger than the total number of people tested.**

Reporting lab	Inconclusive	Negative	Positive	Percent positive	Total
SOUTHWEST FLORIDA DIVISION LAB			1	100%	1
FIT4LIFE MEDICAL CENTER			1	100%	1
PEDIATRIC ASSOCIATES - MIAMI LAKES		1			1
TAMPA GENERAL MEDICAL GROUP LABORATORY HEALTHPARK			1	100%	1
EXPRESS URGENT CARE LLC			1	100%	1
CHEROKEE COUNTY HEALTH AND REHAB CENTER		1			1
STARR COUNTY MEMORIAL HOSPITAL			1	100%	1
STARLING AT NOCATEE			1	100%	1
CHRISTIANA HOSPITAL		1			1
CHI ST. LUKE'S HEALTH BCM MEDICAL CENTER			1	100%	1
CHILDREN'S MEDICAL GROUP		1			1
BAYSTATE MEDICAL CENTER			1	100%	1
ADVENTHEALTH CENTRA CARE			1	100%	1
SKYRIDGE CLINICAL ASSOCIATES		1			1
SOLARIS HEALTHCARE PALATKA		1			1
CENTRAL FLORIDA HOSPITALIST			1	100%	1
MOSAIC MEDICAL CENTER MARYVILLE			1	100%	1
MINUTECLINIC DIAGNOSTIC OF NORTH CAROLINA PC #7054		1			1
ALLIANCE LABORATORY SERVICES			1	100%	1
COMMUNITY MEDICAL CARE CENTER INC			1	100%	1
MICHIGAN HEALTH CLINIC LABORATORIES		1			1
MINUTE CLINIC OF KANSAS PA			1	100%	1
AFFILIATED LABORATORIES INC			1	100%	1
CENTRAL DUPAGE HOSPITAL			1	100%	1
CARRINGTON PLACE OF ST PETE LLC		1			1
ST.ELIZABETH HEALTH CENTER	1				1
NAVAL MEDICAL CENTER			1	100%	1
CAROLINAS HEALTHCARE SYSTEM LAB			1	100%	1
CFHC - FROSTPROOF			1	100%	1
ST BARNABAS HOSPITAL		1			1
CEDARS-SINAI MEDICAL CENTER			1	100%	1
MY URGENT CARE CLINIC			1	100%	1
ST LUKES ROOSEVELT LABORATORY		1			1
CHATSWORTH ASSISTED LIVING COMMUNITY AT PGA NATIONAL			1	100%	1
Metro West Nursing and Rehab			1	100%	1
BIOMAT ORLANDO		1			1
WEST COAST CLINICAL LABS INC			1	100%	1
DSI LABORATORIES-NAPLES-7TH			1	100%	1
WEST VIRGINIA UNIVERSITY HOSPITALS			1	100%	1
REGIONAL MEDICAL LABORATORY			1	100%	1
WELLMED AT LAKE COPELAND		1			1
BRANDON OUTREACH CLINIC			1	100%	1
EXCEPTIONAL EMERGENCY CENTER			1	100%	1
BOSTON MEDICAL CENTER			1	100%	1
EDGAR PRICE FAMILY & CHILDREN HEALTHCARE CENTER			1	100%	1
WARE EXPRESS CARE			1	100%	1



# COVID-19: testing by laboratory

Data through Nov 10, 2020 verified as of Nov 11, 2020 at 09:25 AM

Data in this report are provisional and subject to change.

The numbers in the table below represent the number of Florida and non-Florida residents for whom test results were received by the Department of Health. A person can be tested by more than one laboratory and can have both positive and negative results. **Therefore, the sum of the numbers in each column will be larger than the total number of people tested.**

Reporting lab	Inconclusive	Negative	Positive	Percent positive	Total
SACRED HEART MEDICAL CENTER			1	100%	1
MEDICAL CLINIC OF HOUSTON			1	100%	1
SAINT JOSEPH'S HOSPITAL AND MEDICAL CENTER		1			1
AUGUSTA HEALTH CLINICAL LABORATORY			1	100%	1
BAPTIST HOSPITAL LABORATORY			1	100%	1
CORDOVA FAMILY PRACTICE			1	100%	1
RENOWN REGIONAL MEDICAL CENTER			1	100%	1
RENAISSANCE SENIOR LIVING		1			1
RIVERSIDE COUNTY PUBLIC HEALTH LABORATORY			1	100%	1
MEDICAL ASSOCIATES OF PINELLAS - LAB			1	100%	1
DESERT HOSPITAL/CPHU CLINICAL LABORATORY			1	100%	1
STONECREST MEDICAL CENTER		1			1
GIFFORD MEMORIAL HOSPITAL		1			1
LAKE LURE HEALTH CENTER			1	100%	1
VALLEY HOSPITAL MEDICAL CENTER		1			1
ADVENT HEALTH - TIMBERRIDGE ER			1	100%	1
VILLAGES REHABILITATION AND NURSING CENTER		1			1
GENEIQ			1	100%	1
ASCENSION ST VINCENT'S MEDICAL CENTER			1	100%	1
LEELANAU OPCO, LLC		1			1
UNIVERSITY URGENT CARE			1	100%	1
GATEWAY LABORATORIES		1			1
ALABAMA REFERENCE LAB			1	100%	1
WINDSOR MANOR			1	100%	1
ADVANCED MEDICAL LABORATORIES (AML)			1	100%	1
WIREGRASS MEDICAL CENTER			1	100%	1
DERMDX, DIV OF AURORA DIAGNOSTICS/BERNHARDT LAB		1			1
ADVANCE GASTROENTEROLOGY			1	100%	1
WHITE WILSON MEDICAL CENTER PA - NAVARRE			1	100%	1
VISTA DEL SOL MED ASSOC		1			1
VIRTUA WEST JERSEY HOSPITAL		1			1
VITAE DIAGNOSTICS			1	100%	1
WELLOW URGENT CARE-OSWEGO			1	100%	1
HEALTHCARE NOW			1	100%	1
PALM BEACH DIABETES AND ENDOCRINE SPECIALISTS, PA			1	100%	1
NORTH FLORIDA CHILD DEVELOPMENT, INC			1	100%	1
NEWTON MEMORIAL HOSPITAL		1			1
MD NOW URGENT CARE			1	100%	1
MARION COUNTY HEALTH DEPARTMENT			1	100%	1
MC DIAGNOSTIC OF CONNECTICUT PC #459		1			1
TELEVISIT PALM BAY FAMILY PRACTICE			1	100%	1
BRISTOL REGINAL MEDICAL CENTER			1	100%	1
CARENOW URGENT CARE - EAST NASHVILLE		1			1
NEMOURS CHILDREN'S URGENT CARE			1	100%	1
TAYLOR MANOR		1			1
TALLAHASSEE DEVELOPMENTAL CENTER□		1			1

# COVID-19: testing by laboratory

Data through Nov 10, 2020 verified as of Nov 11, 2020 at 09:25 AM

Data in this report are provisional and subject to change.

The numbers in the table below represent the number of Florida and non-Florida residents for whom test results were received by the Department of Health. A person can be tested by more than one laboratory and can have both positive and negative results. **Therefore, the sum of the numbers in each column will be larger than the total number of people tested.**

Reporting lab	Inconclusive	Negative	Positive	Percent positive	Total
UMASS MEMORIAL/MARLBORO HOSPITAL			1	100%	1
UF KANAPAHA LAB BEAKER		1			1
OXY-GENLAB			1	100%	1
AVERA SACRED HEART HOSPITAL			1	100%	1
BAPTIST HEALTH LEXINGTON			1	100%	1
LINCOLN MEDICAL CENTER		1			1
BIODORON LABORATORIES			1	100%	1
BIOREFERENCE LABORATORIES INC		1			1
BETHPAGE EXTENDED HOURS CENTER		1			1
ORCHID TERRACE		1			1
ONE MEDICAL GROUP		1			1
PUTNAM CO HOSPITAL-D/B/A ASBURY TOWERS		1			1
MIZELL MEMORIAL HOSPITAL			1	100%	1
MISSOURI DEPARTMENT OF HEALTH AND SENIOR SERVICES - STATE PH LAB		1			1
THE INTERNAL MEDICAL GROUP		1			1
MONMOUTH MEDICAL CENTER		1			1
CANDLER HOSPITAL			1	100%	1
CARE POINT HEALTH AND WELLNESS CENTER		1			1
ADIRONDACK MEDICAL CENTER		1			1
SUNY AT STONY BROOK			1	100%	1
SYNAPSE ANALYTICAL LABS		1			1
CARE STATION MEDICAL GROUP		1			1
ST MARY'S OF SAGINAW		1			1
BMC/NASSAU			1	100%	1
NEIGHBORCARE PHARMACY SERVICES		1			1
BIOMERIEUX			1	100%	1
SANTA CLARA VALLEY MEDICAL CENTER			1	100%	1
BEAUMONT HOSPITAL			1	100%	1
BREVARD FAMILY WALK IN CLINIC			1	100%	1
THYROID SPECIALTY LABORATORY			1	100%	1
MORNINGSIDE NURSING AND REHABILITATION		1			1
CALIFORNIA PUBLIC HEALTH LABORATORY			1	100%	1
TNC WALK IN CLINIC		1			1
BUENA VIDA ESTATES			1	100%	1
ADVENT HEALTH PRIMARY CARE PLUS, WINTER GARDEN			1	100%	1
MID FLORIDA BIOLOGICALS			1	100%	1
TENNESSEE DEPARTMENT OF HEALTH (TDH) - REGIONAL LABORATORY			1	100%	1
AMD			1	100%	1
MID-FLORIDA CANCER CENTERS		1			1
TARPON SPRINGS PEDIATRICS, LLC			1	100%	1
SOUTH DADE NURSING & REHABILITATION CENTER			1	100%	1
ASHLEY PEDIATRICS			1	100%	1
PARKLAND HEALTH & HOSPITAL			1	100%	1
MERCYONE DES MOINES MEDICAL CENTER			1	100%	1
ANDREWS INSTITUTE AMBULATORY SURGERY CENTER		1			1
MERITUS MEDICAL CENTER			1	100%	1

# COVID-19: testing by laboratory

Data through Nov 10, 2020 verified as of Nov 11, 2020 at 09:25 AM

Data in this report are provisional and subject to change.

The numbers in the table below represent the number of Florida and non-Florida residents for whom test results were received by the Department of Health. A person can be tested by more than one laboratory and can have both positive and negative results. **Therefore, the sum of the numbers in each column will be larger than the total number of people tested.**

Reporting lab	Inconclusive	Negative	Positive	Percent positive	Total
ST. LUKE'S HOSPITAL - BETHLEHEM CAMPUS		1			1
ST. LUCIE COUNTY HEALTH DEPARTMENT		1			1
ST. MICHAEL'S ELITE HOSPITAL			1	100%	1
ST VINCENT'S AMBULATORY CARE INC			1	100%	1
AFFINITY URGENT CARE			1	100%	1
MILFORD REGIONAL HOSPITAL			1	100%	1
SPECTRUM LUDINGTON			1	100%	1
SYNERGENE LABORATORY			1	100%	1
ALLIED PHYSICIANS GROUP		1			1
STEPHENS COUNTY HOSPITAL			1	100%	1
SPRINGFIELD HOSPITAL			1	100%	1
UNIVERSITY OF WASHINGTON MEDICAL CENTER (UWMC) EMERGENCY DEPT.			1	100%	1
PHYSICIANS PRIMARY CARE LEHIGH PEDS			1	100%	1
ADVANCED PEDIATRICS			1	100%	1
FLORIDA EPIDEMIOLOGY PROGRAM			1	100%	1
FLORHAM PARK ENDOSCOPY CENTER		1			1
ADVANCED LABORATORY SERVICES			1	100%	1
PINELLAS CHD - CLEARWATER			1	100%	1
TIMPANOGOS REGIONAL HOSPITAL			1	100%	1
WOODBIDGE FACILITY INC		1			1
YUMA REGIONAL MEDICAL CENTER			1	100%	1
ADVENTHEALTH EXPRESS CARE AT WALGREENS			1	100%	1
AFC URGENT CARE FAMILY CARE			1	100%	1
BROOKSVILLE REGIONAL HOSPITAL			1	100%	1
PREMIER PEDIATRICS			1	100%	1
PRIME CARE FAMILY MEDICINE			1	100%	1
PROPATH			1	100%	1
Broadview Multi-Care Center		1			1
UT AUSTIN UNIVERSITY HEALTH SERVICES			1	100%	1
UF HEALTH THE VILLAGES			1	100%	1
PM PEDIATRICS OF SELDEN PLLC		1			1
UMASS MEMORIAL MEDICAL CENTER, INC		1			1
PRACTITIONERS IN MOTION			1	100%	1
POMONA VALLEY COMMUNITY HOSPITAL			1	100%	1
PEACHEALTH LABORATORIES		1			1
AVERA ST. MARY'S HOSPITAL			1	100%	1
VIERA HEALTH AND REHABILITATION CENTER			1	100%	1
OCALA REGIONAL DIALYSIS- NORTH			1	100%	1
ASPIRUS RIVERVIEW HOSPITAL & CLINICS INC		1			1
AUSTIN REGIONAL CLINIC MICROBIOLOGY LAB			1	100%	1
RIVERSIDE MEDICAL CENTER		1			1
URGENT DOC -NACOGODOCHES CLINIC			1	100%	1
SANITAS RESEARCH LLC			1	100%	1
US LABORATORIES			1	100%	1
VENICE REGIONAL BAYFRONT HEALTH (PULMONARY)			1	100%	1
RIVERSIDE METHODIST HOSPITAL LAB			1	100%	1

# COVID-19: testing by laboratory

Data through Nov 10, 2020 verified as of Nov 11, 2020 at 09:25 AM

Data in this report are provisional and subject to change.

The numbers in the table below represent the number of Florida and non-Florida residents for whom test results were received by the Department of Health. A person can be tested by more than one laboratory and can have both positive and negative results. **Therefore, the sum of the numbers in each column will be larger than the total number of people tested.**

Reporting lab	Inconclusive	Negative	Positive	Percent positive	Total
WESTON COUNTY HEALTH SERVICES			1	100%	1
ALPHA CLINICAL LABORATORY CORP.			1	100%	1
WESTOX LABS		1			1
WHEATON FRANCISCAN LABORATORY			1	100%	1
REFERENCE LABORATORY			1	100%	1
PCR DIAGNOSTICS			1	100%	1
ARIZONA STATE LABORATORY			1	100%	1
WASHINGTON STATE DEPARTMENT OF HEALTH PUBLIC HEALTH LABORATORIES			1	100%	1
WELLINGTON WEST 100176			1	100%	1
REGIONS HOSPITAL LABORATORY			1	100%	1
Rehabilitation Center for Park Place LLC		1			1
FRESENIUS SOUTH FORT MYERS		1			1
FLORIDA SCHOOL FOR THE DEAF AND THE BLIND			1	100%	1
FLORIDA MEDICAL CLINIC IM MLK		1			1
PENSACOLA PATHOLOGY		1			1
PERDIDO URGENT CARE			1	100%	1
HACKENSACK UNIVERSITY MEDICAL CENTER		1			1
TAMPA INTERNATIONAL AIRPORT			1	100%	1
FRESENIUS KIDNEY CARE FORT WALTON BEACH			1	100%	1
PELICAN LANDING		1			1
Harbert Hills Academy Nursing Home		1			1
TENNOVA ER - SANGO			1	100%	1
TENNESSEE VALLEY HCS			1	100%	1
PALM BAY PEDIATRICS			1	100%	1
HARDIN MEMORIAL HOSPITAL - HEARTLAND PATHOLOGY CONSULTANTS			1	100%	1
HAINES CITY REHABILITATION AND NURSING CENTER		1			1
HEALTHCARE ASSOCIATES OF IRVING, LLP			1	100%	1
UNIVERSITY OF BALTIMORE WASHINGTON MEDICAL CENTER			1	100%	1
WYOMING COUNTY COMMU		1			1
PELICAN STATE OUTPATIENT CENTER			1	100%	1
GOSHEN HOSPITAL			1	100%	1
TMH CANCER CENTER LABORATORY			1	100%	1
FLORIDA HOSPITAL PHYSICIAN GROUP		1			1
PARK AVENUE PEDIATRICS PC		1			1
GEORGETOWN URGENT CARE			1	100%	1
PUTNAM HOSPITAL CENTER LABORATORY		1			1
Florida Baptist Retirement Center		1			1
OMNICARE PHARMACY OF TEXAS 1, LP		1			1
HANCOCK REGIONAL HOSPITAL		1			1
OVIEDO CHILDRENS HEALTH CENTER LLC		1			1
FLORIDA DEPARTMENT OF HEALTH PALM BEACH COUNTY			1	100%	1
IDAHO HEALTH DEPARTMENT			1	100%	1
REEVES COUNTY HOSPITAL DISTRICT			1	100%	1
INNOVATIVE HEALTH DIAGNOSTIC OF CALIFORNIA			1	100%	1
OHIO DEPARTMENT OF HEALTH			1	100%	1
HAWAII DEPARTMENT OF HEALTH			1	100%	1

# COVID-19: testing by laboratory

Data through Nov 10, 2020 verified as of Nov 11, 2020 at 09:25 AM

Data in this report are provisional and subject to change.

The numbers in the table below represent the number of Florida and non-Florida residents for whom test results were received by the Department of Health. A person can be tested by more than one laboratory and can have both positive and negative results. **Therefore, the sum of the numbers in each column will be larger than the total number of people tested.**

Reporting lab	Inconclusive	Negative	Positive	Percent positive	Total
HOLYOKE MEDICAL CENTER			1	100%	1
GENESIS MICROBIOLOGY LAB		1			1
FLORIDA HOSPITAL TRANSPLANT CENTER		1			1
PRISMA HEALTH TUOMEY LABORATORY			1	100%	1
GALVESTON COUNTY HEALTH DISTRICT			1	100%	1
GAMMA HEALTHCARE, INC		1			1
PINNACLE DIALYSIS		1			1
GSM OCED Subsection			1	100%	1
GWINNETT MEDICAL CENTER			1	100%	1
FLORIDA DEPARTMENT OF HEALTH WASHINGTON COUNTY		1			1
PARKWAY REGIONAL MEDICAL CENTER LAB			1	100%	1
GLEN FALLS HOSPITAL DEPARTMENT OF PATHOLOGY		1			1
FLORIDA HOSPITAL LAB			1	100%	1
FIRST CHOICE PRIMARY CARE			1	100%	1
THE HEART HOSPITAL BAYLOR PLANO			1	100%	1
COL CROSSROAD			1	100%	1
The Palms Nursing and Rehabilitation		1			1
CHP COVID-19 (TX)			1	100%	1
CLERMONT HEALTH DEPARTMENT			1	100%	1
CLEVELAND CLINIC OHIO LABORATORIES			1	100%	1
DE TAR HOSPITAL			1	100%	1
DESOTO HEALTH AND REHAB LLC		1			1
TRUMAN MEDICAL CENTER - HOSPITAL HILL			1	100%	1
LIBERTY HEALTH CENTER			1	100%	1
LAKEVIEW REGIONAL HOSPITAL			1	100%	1
CULVER CITY URGENT CARE			1	100%	1
SUN CLINICAL LABORATORIES			1	100%	1
SV MOBILE HEALTH			1	100%	1
OAK HAVEN REHAB AND NURSING CENTER			1	100%	1
BROOKDALE SENIOR LIVING			1	100%	1
STEWART ROCKLEDGE HOSPITAL			1	100%	1
SUMMIT LABORATORY			1	100%	1
The Grove Health and Rehabilitation			1	100%	1
NORTH SHORE MEDICAL CENTER - SALEM HOSPITAL			1	100%	1
CHOTA COMMUNITY HEALTH SERVICES		1			1
BUFFALO VAMC			1	100%	1
NORTHSIDE HOSPITAL DULUTH			1	100%	1
LITTLE FALLS HOSPITAL LABORATORY		1			1
WALKIN MEDICAL URGENT CARE,NEW CITY			1	100%	1
WALGREENS #06025		1			1
WALGREENS #05477		1			1
VETERANS AFFAIRS MEDICAL CENTER - GREATER LOS ANGELES			1	100%	1
FALMOUTH BY THE SEA			1	100%	1
WARD MEMORIAL HOSPITAL		1			1
UTAH DEPARTMENT OF HEALTH			1	100%	1
USF PHYSICIANS GROUP			1	100%	1

# COVID-19: testing by laboratory

Data through Nov 10, 2020 verified as of Nov 11, 2020 at 09:25 AM

Data in this report are provisional and subject to change.

The numbers in the table below represent the number of Florida and non-Florida residents for whom test results were received by the Department of Health. A person can be tested by more than one laboratory and can have both positive and negative results. **Therefore, the sum of the numbers in each column will be larger than the total number of people tested.**

Reporting lab	Inconclusive	Negative	Positive	Percent positive	Total
HIBISCUS COURT			1	100%	1
HILTON HEAD HOSPITAL/INPATIENT			1	100%	1
FAMILY PRACTICE ASSOCIATES		1			1
VIVEX/UMTB BIOMEDICAL			1	100%	1
DUKE HEALTH REGIONAL HOSPITAL			1	100%	1
MID FLORIDA PATHOLOGY LLC MOBILE UNIT #4			1	100%	1
METHODIST MANSFIELD MEDICAL CENTER			1	100%	1
JOSEPH SCHENKER MD PC		1			1
JACKSON MADISON CO. GEN. HOSPITAL			1	100%	1
UPMC NORTHWEST HOSPITAL			1	100%	1
VALLEY MEDICAL LABORATORY			1	100%	1
INTEGRATED REGIONAL LABS			1	100%	1
HYDE PARK MEDICAL CENTER		1			1
ELEMENTS PHARMACY			1	100%	1
ELITE CARE			1	100%	1
VA OPTOMETRY CLINIC			1	100%	1
IMA MEDICAL CENTER		1			1
MOUNT SINAI HOSPITAL			1	100%	1
LAKE REGIONAL HEALTH			1	100%	1
NEW YORK UNIVERSITY MEDICAL CENTER			1	100%	1
LRGHEALTHCARE		1			1
LAWRENCE GENERAL HOSPITAL			1	100%	1
FLORIDA HOSPITAL ORMOND BEACH			1	100%	1
KINDRED AT HOME			1	100%	1
MINUTECLINIC DIAGNOSTIC OF OHIO #6192		1			1
Florida Clinical Laboratory			1	100%	1
INTEGRATED GENETICS SEQUENOM		1			1
FLORIDA HOSPITAL APOPKA			1	100%	1
HAVASU REGIONAL MEDICAL CENTER			1	100%	1
HAWAII DEPARTMENT OF HEALTH LAB			1	100%	1
CAH ACQUISITION COMPANY 11 LLC			1	100%	1
Gulf Shore Care Center			1	100%	1
ORDRS, INC.			1	100%	1
OAKWOOD HOSPITAL - SOUTHSORE			1	100%	1
MACCLENNY NURSING AND REHAB			1	100%	1
ELMHURST MEMORIAL HOSPITAL			1	100%	1
HIGHLAND PARK LAKEWOOD PRESTON HOLLOW			1	100%	1
NORTH BROWARD MEDICAL CENTER			1	100%	1
HENRICO DOCTOR'S LABORATORY			1	100%	1
EAST TENNESSEE STATE UNIVERSITY		1			1
Manatee Springs Rehabilitation and Nursing Center		1			1
GLOBAL CENTRAL LABS AT PPD		1			1
Golfview Healthcare Center		1			1
LAREDO EMERGENCY ROOM			1	100%	1
HOUSTON DEPARTMENT OF HEALTH AND HUMAN SERVICES			1	100%	1
MANOR CARE NURSING CENTER OF SARASOTA FL LLC			1	100%	1

# COVID-19: testing by laboratory

Data through Nov 10, 2020 verified as of Nov 11, 2020 at 09:25 AM

Data in this report are provisional and subject to change.

The numbers in the table below represent the number of Florida and non-Florida residents for whom test results were received by the Department of Health. A person can be tested by more than one laboratory and can have both positive and negative results. **Therefore, the sum of the numbers in each column will be larger than the total number of people tested.**

Reporting lab	Inconclusive	Negative	Positive	Percent positive	Total
LOYOLA UNIVERSITY MEDICAL CENTER LABORATORY			1	100%	1
HARRIS URGENT CARE CENTER			1	100%	1
LP ELIZABETHTON		1			1
LUMICO LIFE INSURANCE COMPANY		1			1
GRACE WELLNESS CENTER			1	100%	1
HERNANDO COUNTY HEALTH DEPT			1	100%	1
GRAND VIEW HOSPITAL			1	100%	1
KANA MEDICAL			1	100%	1
METRO HEALTH HOSPITAL LABORATORY		1			1
IVAN, MAYA			1	100%	1
MINNESOTA DEPARTMENT OF HEALTH LABORATORY			1	100%	1
JS HEALTHCARE			1	100%	1
FRASER MEMORIAL HOSPITAL			1	100%	1
Lab MSMC Hialeah			1	100%	1
LAKE COMMUNITY ACTION AGENCY		1			1
MEMORIAL HEALTH SYSTEM		1			1
HALEYVILLE HEALTH CARE CENTER		1			1
KEY TRAINING CENTER			1	100%	1
GROWING TOGETHER PEDIATRICS, LLC		1			1
L3HARRIS FAMILY MEDICAL CENTER			1	100%	1
DRR JMC URGENT CARE DONALD ROSS			1	100%	1
LABORATORY COPORATION OF AMERICA			1	100%	1
SIGNATURE CARE COLLEGE STATION			1	100%	1
EAST FL CORE LAB			1	100%	1
KINGS BAY PEDIATRICS LLC			1	100%	1
LEGACY ER & URGENT CARE - FRISCO WEST			1	100%	1
LIFE CARE CENTER OF HILTON HEAD		1			1
DIXITKUMAR N MODI MD PA			1	100%	1
SOLARIS HEALTHCARE PLANT CITY		1			1
LABRADOR PRIMARY CARE CENTER			1	100%	1
MIAMI CHILDRENS HOSPITAL MIDTOWN OUTPATIENT CENTER			1	100%	1
SARASOTA - ROBERT L TAYLOR COMMUNITY CENTER			1	100%	1
FAMILY MEDICAL CENTERS			1	100%	1
NAPHCARE INC		1			1
RIO PINAR HEALTH CARE			1	100%	1
SAINT ALPHONSUS REGIONAL MEDICAL CENTER			1	100%	1
SANTA MONICA CA-UCLA MC			1	100%	1
KENTUCKY CABINET FOR HEALTH AND FAMILY SERVICES			1	100%	1
KETTERING MEDICAL CENTER			1	100%	1
KEY WEST BRANCH MEDICAL CLINIC			1	100%	1
SHELBYVILLE HOSPITAL COMPANY		1			1
MRMC LAB MICRO			1	100%	1
MOUNT SINAI BROOKLYN LABORATORY		1			1
COMMUNITY			1	100%	1
PEDIATRIC ASSOCIATES - JACKSONVILLE			1	100%	1
PATHOLOGYT & LAB MEDICINE SERVICES			1	100%	1

# COVID-19: testing by laboratory

Data through Nov 10, 2020 verified as of Nov 11, 2020 at 09:25 AM

Data in this report are provisional and subject to change.

The numbers in the table below represent the number of Florida and non-Florida residents for whom test results were received by the Department of Health. A person can be tested by more than one laboratory and can have both positive and negative results. **Therefore, the sum of the numbers in each column will be larger than the total number of people tested.**

Reporting lab	Inconclusive	Negative	Positive	Percent positive	Total
CSL PLASMA LAB			1	100%	1
PENINSULA REGIONAL MED CTR LAB			1	100%	1
CULLMAN REGIONAL URGENT CARE		1			1
PALM SPRINGS GENERAL HOSPITAL			1	100%	1
PALM COAST DRAW STATION/AMERICAN HEALTH ASSOCIATES		1			1
DIAGNOSTIC & MEDICAL SPECIALISTS OF GREENWICH		1			1
CITYMD		1			1
CHIEFLAND MEDICAL CENTER			1	100%	1
PALMETTO PRIMARY CARE PHYSICIANS			1	100%	1
MEDICAL ASSOCIATES OF CARTER		1			1
CHARLOTTE CHD PORT CHARLOTTE		1			1
CLIFTON-FINE HOSPITAL LABORATORY		1			1
SOUTH LAKE FAMILY HEALTH CENTER			1	100%	1
MACKOUL PEDIATRICS FORT MYERS			1	100%	1
DELAWARE DIAGNOSTICS LABS			1	100%	1
Masonic Medical Research Institute			1	100%	1
ST. MARY MEDICAL CENTER		1			1
MAIN STREET MEDICAL CENTER OF CRESTVIEW PA			1	100%	1
SOUTHWEST REGIONAL PCR LABORATORY			1	100%	1
SPECTRUM LABORATORY			1	100%	1
COMMUNITY MEDICAL CENTER-ORANGE CITY		1			1
OPTUMCARE FLORIDA LLC			1	100%	1
NORTH RIVER FAMILY HEALTH CENTER			1	100%	1
MD NOW MEDICAL CENTERS INC			1	100%	1
ADVENTHEALTH CENTRA CARE OVIEDO			1	100%	1
MEDEXPRESS URGENT CARE OF BOYNTON BEACH LLC		1			1
MEDEXPRESS URGENT CARE - DELAND			1	100%	1
NOVANT HEALTH			1	100%	1
NORTON HEALTHCARE			1	100%	1
NORTHEAST TEXAS DIALYSIS		1			1
ONPOINT URGENT CARE			1	100%	1
OMAHA VA MEDICAL CENTER			1	100%	1
ALZHEIMERS CARE CENTER OF VIERA LTD		1			1
CARENOW-LEBANON			1	100%	1
CAREWELL 203			1	100%	1
CATHEDRAL GERONTOLOGY CENTER DBA CATHEDRAL CARES			1	100%	1
MINIUTECLINIC DIAG OF IND, LLC #6553		1			1
CARENOW URGENT CARE-WEST END		1			1
MID FLORIDA COMMUNITY SERVICES			1	100%	1
Medicalodges Neosho			1	100%	1
ACCESS HEALTH CARE PHYSICIANS			1	100%	1
MEDICAL ARTS LABORATORY			1	100%	1
HARDEE COUNTY FIRE RESCUE		1			1
NORTH CAROLINA STATE LABORATORY OF PUBLIC HEALTH, SPECTRUM LAB NETWORK			1	100%	1
ORMC-ARDEN/EOI			1	100%	1
UNIVERSITY OF MARYLAND PATHOLOGY ASSOCIATES			1	100%	1



# COVID-19: testing by laboratory

Data through Nov 10, 2020 verified as of Nov 11, 2020 at 09:25 AM

Data in this report are provisional and subject to change.

The numbers in the table below represent the number of Florida and non-Florida residents for whom test results were received by the Department of Health. A person can be tested by more than one laboratory and can have both positive and negative results. **Therefore, the sum of the numbers in each column will be larger than the total number of people tested.**

Reporting lab	Inconclusive	Negative	Positive	Percent positive	Total
USC VERDUGO HILLS HOSPITAL			1	100%	1
MISSION HOSPITAL			1	100%	1
VELOCITY CARE			1	100%	1
NEW GEN LABS			1	100%	1
NDX-CORE LAB			1	100%	1
UCH LAB			1	100%	1
TWIN			1	100%	1
TREASURE COAST PRIMARY CARE		1			1
UNIVERSITY OF IOWA HOSPITALS & CLINICS			1	100%	1
VITAL CARE URGENT CARE			1	100%	1
MERITER LABORATORIES			1	100%	1
ORLANDO MEDICAL CENTER PL			1	100%	1
WALK IN URGENT CARE			1	100%	1
NORTHCREST MEDICAL CENTER			1	100%	1
WHITE WILSON MEDICAL IMMEDIATE CARE NICEVILLE			1	100%	1
Auburn Community Hospital Laboratory			1	100%	1
AUSTIN PUBLIC HEALTH			1	100%	1
UMHC HOLLYWOOD LABORATORY			1	100%	1
VETERANS AFFAIRS MEDICAL CENTER - EAST ORANGE			1	100%	1
NIGHT LITE PEDIATRICS CENTER LLC			1	100%	1
NORTH SHORE HEMATOLOGY-ONCOLOGY ASSOCIATES		1			1
BAY PEDIATRICS PA			1	100%	1
NIGHT OWL PEDIATRICS URGENT CARE			1	100%	1
HELEN HAYES HOSPITAL LABORATORY		1			1
MEDONE URGENT CARE			1	100%	1
MEDSTAR HEALTH URGENT CARE			1	100%	1
ALTA BATES SUMMIT MEDICAL CENTER CLINICAL LAB			1	100%	1
AFC URGENT CARE CLEARWATER			1	100%	1
ALL PEDIATRIC CARE PA			1	100%	1
PALM BEACH COUNTY HEALTH DEPT.			1	100%	1
MIDLAND MEMORIAL HOSPITAL			1	100%	1
LEXINGTON PLACE SENIOR LIVING COMMUNITY		1			1
OCEAN MEDICAL CENTER		1			1
LIFELINK TRANSPLANT INSTITUTE LAB			1	100%	1
MIDDLE TENN MENTAL HEALTH INSTITUTE		1			1
APC PEDIATRICS			1	100%	1
MARINA DEL REY HOSPITAL LAB			1	100%	1
ADVENT HEALTH - OWASA			1	100%	1
ManorCare Rehabilitation Center- Decatur		1			1
FLORIDA DEPARTMENT OF HEALTH IN CITRUS COUNTY		1			1
FLORIDA DIGESTIVE AND LIVER SPECIALISTS			1	100%	1
ADVANCED URGENT CARE OF MARATHON			1	100%	1
MEDICAL CITY NORTH HILLS			1	100%	1
LOUNDY		1			1
Palms at Ponte Vedra Assisted Living and Memory Care			1	100%	1
FORT LOUDOUN PRIMARY CARE		1			1

# COVID-19: testing by laboratory

Data through Nov 10, 2020 verified as of Nov 11, 2020 at 09:25 AM

Data in this report are provisional and subject to change.

The numbers in the table below represent the number of Florida and non-Florida residents for whom test results were received by the Department of Health. A person can be tested by more than one laboratory and can have both positive and negative results. **Therefore, the sum of the numbers in each column will be larger than the total number of people tested.**

Reporting lab	Inconclusive	Negative	Positive	Percent positive	Total
MAINSTREET FAMILY CARE			1	100%	1
MEDICAL CITY DALLAS HOSPITAL			1	100%	1
INSPIRIT SENIOR LIVING			1	100%	1
ILLINOIS DEPT OF PUBLIC HEALTH LABS			1	100%	1
NATURE COAST MEDICAL GROUP			1	100%	1
BEAUFORT MEMORIAL			1	100%	1
NEW YORK PRESBYTERIAN HOSPITAL			1	100%	1
BEAUMONT HOSPITAL, GROSSE POINTE			1	100%	1
HOLLAND COMMUNITY HOSPITAL		1			1
NIGHT LITE PEDIATRIC CENTER			1	100%	1
CALIFORNIA DIVISION OF COMMUNICABLE DISEASE CONTROL			1	100%	1
HORIZON MEDICAL CENTER			1	100%	1
Mt Sinai Aventura			1	100%	1
NEW YORK CITY DEPARTMENT OF HEALTH			1	100%	1
LADY LAKE SPECIALTY CARE			1	100%	1
NORTHEAST PEDIATRICS			1	100%	1
KINGWOOD EMERGENCY HOSPITAL			1	100%	1
OCCUPATIONAL HEALTH CENTER		1			1
LAKELAND HILLS CENTER			1	100%	1
ATHENS LIMESTONE HOSPITAL		1			1
Mountain View Manor			1	100%	1
BASCOM PALMER-MICRO LAB			1	100%	1
NFRC CLINICAL LAB			1	100%	1
JULIE STAATS DO		1			1
MORTON PLANT			1	100%	1
NORDX			1	100%	1
INFECTION CONTROL DEPT			1	100%	1
INDIAN RIVER CLINICAL LABORATORY, INC.		1			1
LAKELAND MEDICAL CENTER			1	100%	1
PROFESSIONAL URGENT CARE SERVICES		1			1
PRIMEX CLINICAL LABORATORIES INC			1	100%	1
INNOVATIVE COVID-DIVERSEY			1	100%	1
PHYSICIAN ASSOCIATES, LLC			1	100%	1
PERSONAL PEDIATRICS PA			1	100%	1
LATE HOURS URGENT CARE			1	100%	1
Lakeview Village		1			1
LATCHER LABORATORY OF A O FOX MEMORIAL		1			1
PHYSICIANS URGENT CARE			1	100%	1
IZ MEDICAL		1			1
FLORIDA KEYS PED AND ADOLES CTR			1	100%	1
JOHN D. ARCHBOLD MEMORIAL HOSPITAL			1	100%	1
JACKSONVILLE STATEFL			1	100%	1
INTERNAL MEDICINE GROUP OF CENTRAL FLORIDA			1	100%	1
FIU HEALTH CARE CENTER			1	100%	1
PROVIDENCE ST PETER HOSPITAL		1			1
LABONE		1			1

# COVID-19: testing by laboratory

Data through Nov 10, 2020 verified as of Nov 11, 2020 at 09:25 AM

Data in this report are provisional and subject to change.

The numbers in the table below represent the number of Florida and non-Florida residents for whom test results were received by the Department of Health. A person can be tested by more than one laboratory and can have both positive and negative results. **Therefore, the sum of the numbers in each column will be larger than the total number of people tested.**

Reporting lab	Inconclusive	Negative	Positive	Percent positive	Total
GEORGE WASHINGTON UNIVERSITY HOSPITAL			1	100%	1
FORT PIERCE HEALTH CARE		1			1
KAISER PERMANENTE REGIONAL REFERENCE LABORATORY		1			1
INTERMOUNTAIN MEDICAL CENTER			1	100%	1
HEALTH ALLIANCE			1	100%	1
Livingston County Center for Nursing and Rehabilitation		1			1
MED ONE AT SAINT AUGUSTINE			1	100%	1
HEALTHCARE FOR THE HOMELESS			1	100%	1
PALMA CEIA MED GROUP-SWANN		1			1
BEAUMONT REFERENCE LABORATORY			1	100%	1
BRANDON REGIONAL EMERGENCY CTR			1	100%	1
MARYLAND DEPARTMENT OF HEALTH AND MENTAL HYGIENE-LABORATORIES			1	100%	1
BROOKDALE PANAMA CITY		1			1
PACIFICA SENIOR LIVING OCALA		1			1
OURMED		1			1
BRANDON COMMUNITY HEALTH CENTER		1			1
PBC PREMIER FAMILY HEALTH			1	100%	1
PATHOLOGY REFERENCE LAB LLC			1	100%	1
HOLMES REG MED CENTER CLINICAL LAB			1	100%	1
HUNT CLUB PEDIATRIC ASSOCIATES PA		1			1
PEDIATRIC HEALTH CARE ALLIANCE, PA			1	100%	1
HOWELL BRANCH COURT			1	100%	1
AZALEALAND NURSING HOME		1			1
HELIX MEDICAL CENTERS			1	100%	1
LIFE CARE CENTER OF GWINNETT		1			1
PASCO COUNTY HEALTH DEPARTMENT			1	100%	1
PARTNERS IN PRIMARY CARE		1			1
APS-SUMMIT CARE PHARMACY, LLC DBA OMNICARE		1			1
SHARON REGIONAL MEDICAL CENTER			1	100%	1
CHESAPEAKE REGIONAL MEDICAL CENTER			1	100%	1
MEDICAL CENTER OF THE ROCKIES			1	100%	1
FLORIDA MEDICAL ASSOCIATES LLC			1	100%	1
CELEBRATION HOSPITAL			1	100%	1
Central Park Healthcare & Rehabilitation Center		1			1
CFCH - FROSTPROOF			1	100%	1
FREEPORT ER DOX URGENT CARE		1			1
MAYO CLINIC OUTPATIENT DIALYSIS CENTER			1	100%	1
GIBSON AREA PRIMARY CARE			1	100%	1
MCH PHYSICIANS GROUP			1	100%	1
MAYO CLINICAL LABORATORIES		1			1
CONWAY MEDICAL CENTER			1	100%	1
BLOOD SYSTEMS LABORATORIES			1	100%	1
BLUFFTON HEALTH CENTER			1	100%	1
MED TECH CLINICAL LABORATORY		1			1
MEDICAL LIFE-INC GUIDEWELL EMERGENCY MEDICINE			1	100%	1
TRAVIS LEE THOMPSON MD			1	100%	1

# COVID-19: testing by laboratory

Data through Nov 10, 2020 verified as of Nov 11, 2020 at 09:25 AM

Data in this report are provisional and subject to change.

The numbers in the table below represent the number of Florida and non-Florida residents for whom test results were received by the Department of Health. A person can be tested by more than one laboratory and can have both positive and negative results. **Therefore, the sum of the numbers in each column will be larger than the total number of people tested.**

Reporting lab	Inconclusive	Negative	Positive	Percent positive	Total
BL DIAGNOSTICS LLC			1	100%	1
MEMORIAL HERMANN SOUTHWEST HOSPITAL			1	100%	1
MEDICAL UNIVERSITY SC HOSPITAL			1	100%	1
TEVAPHARM			1	100%	1
WOODLAND TOWERS			1	100%	1
BOULDER COMMUNITY HOSPITAL			1	100%	1
THE CHILDREN'S HOSPITAL OF PHILADELPHIA		1			1
ELMCROFT OF BELLA VITA		1			1
HENRY FORD WEST BLOOMFIELD HOSPITAL			1	100%	1
HIGHLANDS CLINICAL LABORATORY			1	100%	1
HEARTLAND REGIONAL MEDICAL CENTER		1			1
DOCTORS HEARING			1	100%	1
DONALSONVILLE HOSPITAL			1	100%	1
ER NEAR ME HULEN		1			1
SIGNATURE HEALTHCARE OF MIDDLEBURG		1			1
LABORATORIO MEDICO CENTRAL CONDOMINO MD			1	100%	1
SMITH KLINE			1	100%	1
SILVERMAN			1	100%	1
ENTRUST IMMEDIATE CARE			1	100%	1
GOLDING-GRANADO MEDICAL ASSOCIATES		1			1
MADISON AT OVIEDO			1	100%	1
GREENTREE MEDICAL CENTER			1	100%	1
Margate Health and Rehabilitation Center			1	100%	1
STANFORD HEALTH CARE ANATOMIC PATHOLOGY & CLINICAL LAB			1	100%	1
ST. VINCENT HOSPITAL			1	100%	1
LOPEZ		1			1
HEALGEN SCIENTIFIC			1	100%	1
LIGHTHOUSE PEDIATRICS OF NAPLES			1	100%	1
HARLEM HOSPITAL CENTER		1			1
ST JOHNS EPISCOPAL HOSPITAL SOUTH SHORE		1			1
ST GERARD'S COMMUNITY OF CARE		1			1
<b>Total</b>	<b>47,658</b>	<b>8,409,994</b>	<b>1,093,112</b>	<b>11%</b>	<b>9,550,764</b>