

COVID-19: summary of cases and monitoring

Data through Nov 7, 2020 verified as of Nov 8, 2020 at 09:25 AM

Data in this report are provisional and subject to change.

Cases: people with positive PCR or antigen test result

Total cases

Florida residents	832,525
Non-Florida residents	11,372

Type of testing

Florida residents	832,525
Positive by BPHL/CDC	32,255
Positive by commercial/hospital lab	800,270
PCR positive	788,267
Antigen positive	44,258
Non-Florida residents	11,372
Positive by BPHL/CDC	331
Positive by commercial/hospital lab	11,041
PCR positive	10,067
Antigen positive	1,305

Characteristics

Florida residents hospitalized	50,489
Florida resident deaths	17,121
Non-Florida resident deaths	212

Hospitalized counts include anyone who was hospitalized at some point during their illness. It does not reflect the number of people currently hospitalized.

More information on deaths identified through death certificate data is available on the National Center for Health Statistics website at www.cdc.gov/nchs/nvss/vsrr/COVID19/index.htm.

Cases: people with positive PCR or antigen test result

Risk factors for Florida residents

Traveled	7,674
Contact with a known case	316,912
Traveled and contact with a known case	8,617
Neither	499,322
No travel and no contact	110,991
Travel is unknown	267,706
Contact is unknown	215,008
Contact is pending	151,177

Travel can be unknown and contact can be unknown or pending for the same case, these numbers will sum to more than the "neither" total.

COVID-19: summary of laboratory testing

Data through Nov 7, 2020 verified as of Nov 8, 2020 at 09:25 AM

Data in this report are provisional and subject to change.

Cases in Florida residents per day for the past 2 weeks

Number of cases per day

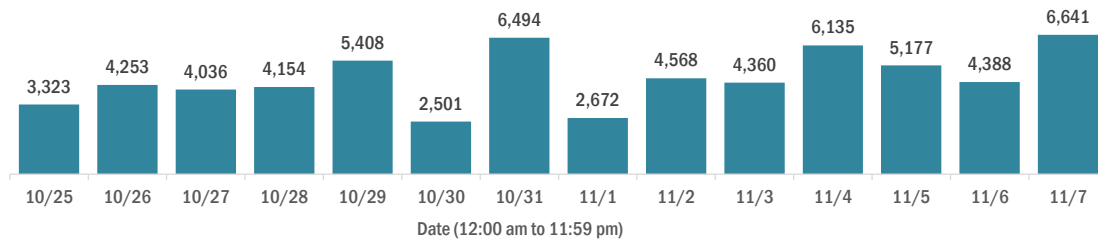

Median age of cases by day

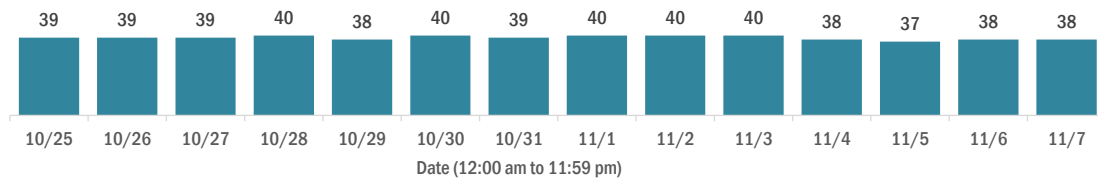

Laboratory testing for Florida residents over the past 2 weeks

Number of Florida residents tested per day

These counts include the number of people for whom the Department received PCR or antigen laboratory results by day. People tested on multiple days will be included for each day a new result was received. A person is only counted once for each day they are tested, regardless of whether multiple specimens are tested or multiple results are received.

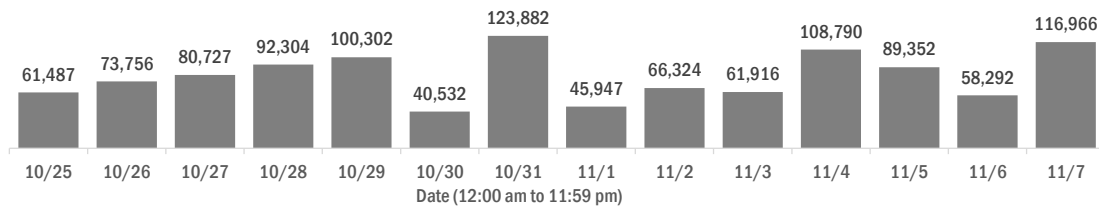

Number and percent of Florida residents with positive test results

The percent of positive results ranged from 6.01% to 9.82% over the past 2 weeks and was 7.67% yesterday.

These counts include the number of people for whom the Department received PCR or antigen laboratory results by day. People tested on multiple days will be included for each day a new result was received. A person is only counted once for each day they are tested, regardless of whether multiple specimens are tested or multiple results are received. If a person has a positive specimen and a negative specimen in the same day, only the positive result is counted.

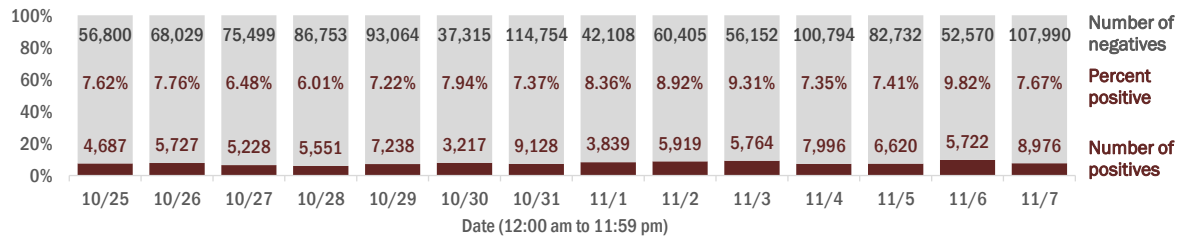

Percent positivity for new cases in Florida residents

The percent of positive results ranged from 4.91% to 8.27% over the past 2 weeks and was 6.23% yesterday.

This percent is the number of people who test PCR- or antigen-positive for the first time divided by all the people tested that day, excluding people who have previously tested positive.

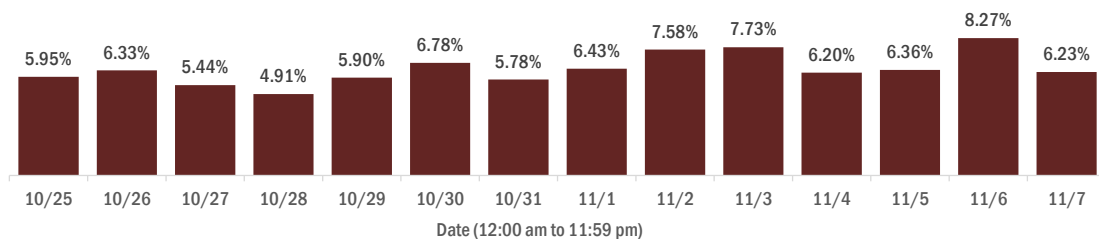

COVID-19: characteristics of 832,525 Florida resident cases

Data through Nov 7, 2020 verified as of Nov 8, 2020 at 09:25 AM

Data in this report are provisional and subject to change.

Age group	Cases		Hospitalizations		Deaths	
0-4 years	14,044	2%	332	1%	0	0%
5-14 years	37,575	5%	308	1%	5	0%
15-24 years	136,040	16%	1,348	3%	32	0%
25-34 years	151,779	18%	2,814	6%	99	1%
35-44 years	131,691	16%	4,221	8%	295	2%
45-54 years	129,691	16%	6,287	12%	697	4%
55-64 years	108,063	13%	8,839	18%	1,889	11%
65-74 years	64,890	8%	10,075	20%	3,654	21%
75-84 years	37,063	4%	9,492	19%	4,987	29%
85+ years	20,672	2%	6,766	13%	5,463	32%
Unknown	1,017	0%	7	0%	0	0%
Total	832,525		50,489		17,121	

Gender	Cases	
Female	428,067	51%
Male	400,266	48%
Unknown	4,192	1%
Total	832,525	

Ethnicity	Cases		Hospitalizations		Deaths	
Hispanic	246,885	30%	14,237	28%	4,362	25%
Non-Hispanic	369,711	44%	33,492	66%	11,509	67%
Unknown	215,929	26%	2,760	5%	1,250	7%
Total	832,525		50,489		17,121	

Race and ethnicity	Cases		Hospitalizations		Deaths	
White	402,558	48%	31,056	62%	11,989	70%
Hispanic	162,767	20%	9,975	20%	3,466	20%
Non-Hispanic	213,862	26%	20,059	40%	7,937	46%
Unknown	25,929	3%	1,022	2%	586	3%
Black	123,192	15%	11,612	23%	3,204	19%
Hispanic	6,051	1%	489	1%	128	1%
Non-Hispanic	107,334	13%	10,805	21%	2,949	17%
Unknown	9,807	1%	318	1%	127	1%
Other race	114,099	14%	6,199	12%	1,358	8%
Hispanic	58,197	7%	3,419	7%	652	4%
Non-Hispanic	39,335	5%	2,476	5%	577	3%
Unknown	16,567	2%	304	1%	129	1%
Unknown race	192,676	23%	1,622	3%	570	3%
Hispanic	19,870	2%	354	1%	116	1%
Non-Hispanic	9,180	1%	152	0%	46	0%
Unknown	163,626	20%	1,116	2%	408	2%
Total	832,525		50,489		17,121	

Hospitalization counts include anyone who was hospitalized at some point during their illness. It does not reflect the number of people currently hospitalized. **Other race** includes any person with a race of American Indian/Alaskan native, Asian, native Hawaiian/Pacific Islander, or other.

COVID-19: deaths in Florida residents and staff of long-term care facilities

Data through Nov 7, 2020 verified as of Nov 8, 2020 at 09:25 AM

Data in this report are provisional and subject to change.

For current cases in residents or staff of long-term care facilities, please visit: <https://floridahealthcovid19.gov/>

County	Deaths		County	Deaths		County	Deaths	
Dade	851	12%	Osceola	76	1%	Washington	12	0%
Palm Beach	726	11%	Charlotte	75	1%	Gadsden	11	0%
Pinellas	579	8%	Okaloosa	67	1%	Gilchrist	11	0%
Broward	451	7%	Indian River	64	1%	Baker	8	0%
Hillsborough	381	6%	Clay	62	1%	Jefferson	8	0%
Polk	330	5%	Jackson	59	1%	Lafayette	8	0%
Lee	261	4%	Citrus	58	1%	Calhoun	6	0%
Brevard	231	3%	Suwannee	52	1%	Flagler	3	0%
Duval	226	3%	St. Johns	43	1%	Holmes	3	0%
Orange	214	3%	Highlands	41	1%	Monroe	3	0%
Sarasota	205	3%	Leon	39	1%	Taylor	3	0%
St. Lucie	171	2%	Bay	36	1%	Bradford	2	0%
Volusia	170	2%	Alachua	34	0%	Hardee	2	0%
Marion	163	2%	Sumter	27	0%	Levy	2	0%
Seminole	160	2%	Nassau	24	0%	Desoto	1	0%
Manatee	141	2%	Columbia	23	0%	Dixie	1	0%
Escambia	130	2%	Santa Rosa	20	0%	Gulf	1	0%
Collier	114	2%	Hendry	19	0%	Liberty	1	0%
Pasco	109	2%	Putnam	18	0%	Total	6,873	
Martin	106	2%	Madison	16	0%			
Lake	101	1%	Okeechobee	16	0%			
Hernando	84	1%	Walton	14	0%			

Note: cases are summarized by the county of usual residence. Residents and staff may be cases associated with facilities that are not in their county of usual residence, resulting in cases being included below for counties that do not have facilities with known cases.

COVID-19: cases in Florida residents who have died

Data through Nov 7, 2020 verified as of Nov 8, 2020 at 09:25 AM

Data in this report are provisional and subject to change.

Demographics for all identified COVID-19 deaths: 17,121

Deaths by date of death for the past 2 weeks

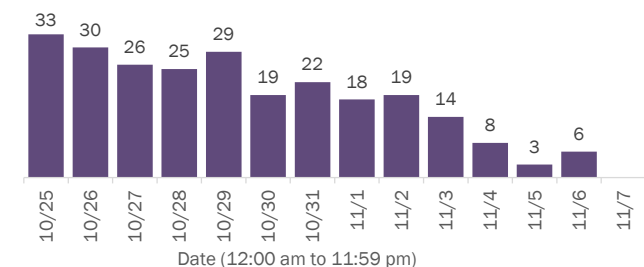

Deaths by age group

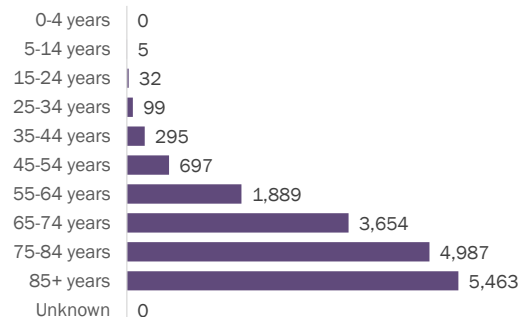

Deaths by date of death since March 2020

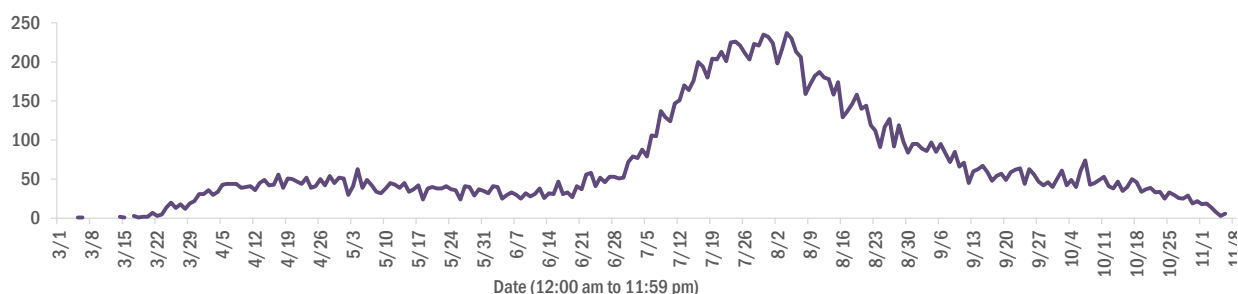

Age group	Deaths	Cases	Case fatality rate	Mortality rate per 100,000 population
0-4 years	0	14,044	0.0%	0.0
5-14 years	5	37,575	0.0%	0.2
15-24 years	32	136,040	0.0%	1.3
25-34 years	99	151,779	0.1%	3.5
35-44 years	295	131,691	0.2%	11.3
45-54 years	697	129,691	0.5%	25.0
55-64 years	1,889	108,063	1.7%	65.3
65-74 years	3,654	64,890	5.6%	150.6
75-84 years	4,987	37,063	13.5%	355.1
85+ years	5,463	20,672	26.4%	945.9
Unknown	0	1,017	0.0%	
Total	17,121	832,525	2.1%	79.3

Race	Deaths	Cases	Case fatality rate	Mortality rate per 100,000 population
White	11,989	402,558	3.0%	71.8
Black	3,204	123,192	2.6%	87.6
Other	1,358	114,099	1.2%	109.1
Unknown	570	192,676	0.3%	
Total	17,121	832,525	2.1%	79.3

Gender	Deaths	Cases	Case fatality rate	Mortality rate per 100,000 population
Female	7,658	428,067	1.8%	69.4
Male	9,462	400,266	2.4%	89.6
Unknown	1	4,192	0.0%	
Total	17,121	832,525	2.1%	79.3

Ethnicity	Deaths	Cases	Case fatality rate	Mortality rate per 100,000 population
Hispanic	4,362	246,885	1.8%	76.8
Non-Hispanic	11,509	369,711	3.1%	72.3
Unknown	1,250	215,929	0.6%	
Total	17,121	832,525	2.1%	79.3

COVID-19: characteristics of 843,897 cases

Data through Nov 7, 2020 verified as of Nov 8, 2020 at 09:25 AM

Data in this report are provisional and subject to change.

Tables below include cases in Florida residents and non-Florida residents.

All 67 Florida counties have cases:

County	FL resident cases	Non-FL resident cases	Total cases	FL resident deaths	FL death rate
Dade	192,751 <div><div></div></div> 23%	1,605	194,356	3,683	1.9%
Broward	90,153 <div><div></div></div> 11%	844	90,997	1,548	1.7%
Palm Beach	54,916 <div><div></div></div> 7%	533	55,449	1,609	2.9%
Hillsborough	50,482 <div><div></div></div> 6%	308	50,790	842	1.7%
Orange	48,355 <div><div></div></div> 6%	374	48,729	591	1.2%
Duval	36,233 <div><div></div></div> 4%	483	36,716	534	1.5%
Pinellas	27,452 <div><div></div></div> 3%	223	27,675	831	3.0%
Lee	24,419 <div><div></div></div> 3%	423	24,842	531	2.2%
Polk	23,986 <div><div></div></div> 3%	143	24,129	638	2.7%
Collier	15,045 <div><div></div></div> 2%	218	15,263	259	1.7%
Osceola	14,991 <div><div></div></div> 2%	115	15,106	211	1.4%
Escambia	12,843 <div><div></div></div> 2%	1,491	14,334	279	2.2%
Manatee	13,960 <div><div></div></div> 2%	154	14,114	334	2.4%
Volusia	13,548 <div><div></div></div> 2%	105	13,653	329	2.4%
Leon	12,605 <div><div></div></div> 2%	383	12,988	119	0.9%
Brevard	12,614 <div><div></div></div> 2%	66	12,680	392	3.1%
Pasco	11,691 <div><div></div></div> 1%	97	11,788	250	2.1%
Marion	11,285 <div><div></div></div> 1%	28	11,313	362	3.2%
Alachua	11,028 <div><div></div></div> 1%	95	11,123	78	0.7%
Seminole	10,886 <div><div></div></div> 1%	52	10,938	250	2.3%
Sarasota	10,297 <div><div></div></div> 1%	132	10,429	351	3.4%
St. Lucie	9,485 <div><div></div></div> 1%	36	9,521	341	3.6%
Lake	9,128 <div><div></div></div> 1%	67	9,195	235	2.6%
Bay	6,908 <div><div></div></div> 1%	231	7,139	141	2.0%
Okaloosa	6,989 <div><div></div></div> 1%	73	7,062	138	2.0%
St. Johns	6,916 <div><div></div></div> 1%	131	7,047	88	1.3%
Clay	6,493 <div><div></div></div> 1%	17	6,510	127	2.0%
Santa Rosa	6,162 <div><div></div></div> 1%	71	6,233	89	1.4%
Martin	5,517 <div><div></div></div> 1%	49	5,566	169	3.1%
Columbia	4,370 <div><div></div></div> 1%	16	4,386	79	1.8%
Indian River	4,125 <div><div></div></div> 0%	34	4,159	126	3.1%
Hernando	3,995 <div><div></div></div> 0%	27	4,022	178	4.5%
Charlotte	3,979 <div><div></div></div> 0%	26	4,005	165	4.1%
Citrus	3,567 <div><div></div></div> 0%	17	3,584	142	4.0%
Jackson	3,295 <div><div></div></div> 0%	46	3,341	84	2.5%

County	FL resident cases	Non-FL resident cases	Total cases	FL resident deaths	FL death rate
Gadsden	3,087 0%	10	3,097	56	1.8%
Sumter	3,073 0%	13	3,086	88	2.9%
Suwannee	3,051 0%	18	3,069	81	2.7%
Walton	2,735 0%	292	3,027	32	1.2%
Highlands	2,931 0%	21	2,952	123	4.2%
Nassau	2,409 0%	200	2,609	52	2.2%
Monroe	2,510 0%	58	2,568	25	1.0%
Putnam	2,480 0%	5	2,485	54	2.2%
Hendry	2,291 0%	3	2,294	44	1.9%
Flagler	2,267 0%	19	2,286	40	1.8%
Unknown	153 0%	1,885	2,038	0	0.0%
Baker	1,844 0%	8	1,852	27	1.5%
Okeechobee	1,801 0%	5	1,806	42	2.3%
Desoto	1,722 0%	3	1,725	30	1.7%
Hardee	1,647 0%	7	1,654	17	1.0%
Taylor	1,527 0%	4	1,531	18	1.2%
Wakulla	1,378 0%	8	1,386	11	0.8%
Washington	1,289 0%	11	1,300	24	1.9%
Lafayette	1,291 0%	0	1,291	17	1.3%
Bradford	1,265 0%	2	1,267	15	1.2%
Levy	1,202 0%	7	1,209	12	1.0%
Union	1,177 0%	0	1,177	49	4.2%
Madison	1,104 0%	17	1,121	25	2.3%
Gulf	981 0%	11	992	15	1.5%
Holmes	969 0%	18	987	13	1.3%
Hamilton	918 0%	8	926	10	1.1%
Dixie	918 0%	3	921	11	1.2%
Franklin	787 0%	7	794	4	0.5%
Calhoun	755 0%	2	757	15	2.0%
Jefferson	692 0%	13	705	11	1.6%
Gilchrist	628 0%	0	628	19	3.0%
Glades	626 0%	0	626	6	1.0%
Liberty	548 0%	1	549	12	2.2%
Total	832,525	11,372	843,897	17,121	2.1%

COVID-19: characteristics of 832,525 Florida resident cases

Data through Nov 7, 2020 verified as of Nov 8, 2020 at 09:25 AM

Data in this report are provisional and subject to change.

The table below includes the cities and counties of residence for cases in Florida residents based on the patient's ZIP Code.

Note that city is not always received as part of the initial notification and may be missing while the case is being investigated.

City and county	Cases
Miami, Dade	109,460
Orlando, Orange	35,726
Jacksonville, Duval	33,174
Tampa, Hillsborough	29,640
Hialeah, Dade	26,254
Fort Lauderdale, Broward	18,926
Hollywood, Broward	16,548
West Palm Beach, Palm Beach	13,214
Homestead, Dade	12,051
Tallahassee, Leon	11,592
Kissimmee, Osceola	11,589
Naples, Collier	11,330
Saint Petersburg, Pinellas	10,882
Pensacola, Escambia	10,446
Fort Myers, Lee	9,817
Pompano Beach, Broward	9,658
Bradenton, Manatee	9,338
Gainesville, Alachua	9,065
Ocala, Marion	8,545
Boca Raton, Palm Beach	8,446
Lakeland, Polk	7,951
Lake Worth, Palm Beach	7,125
Sarasota, Sarasota	6,821
Miramar, Broward	5,763
Port Saint Lucie, St. Lucie	5,629
Cape Coral, Lee	5,628
Clearwater, Pinellas	5,384
Miami Gardens, Dade	5,359
Boynton Beach, Palm Beach	4,887
Missing, Broward	4,594
Winter Haven, Polk	4,372
Panama City, Bay	4,324
Coral Springs, Broward	4,204
Lehigh Acres, Lee	4,180
Miami Beach, Dade	4,166
Lake City, Columbia	4,012
Delray Beach, Palm Beach	3,764
Melbourne, Brevard	3,729
Saint Augustine, St. Johns	3,493
Davie, Broward	3,484
Sunrise, Broward	3,417
Coral Gables, Dade	3,308
Riverview, Hillsborough	3,251
Missing, Dade	3,181
Fort Pierce, St. Lucie	3,163
Miami Lakes, Dade	3,142
Milton, Santa Rosa	3,090
Plant City, Hillsborough	3,084
Brandon, Hillsborough	3,070
Daytona Beach, Volusia	3,041
Vero Beach, Indian River	2,892
Apopka, Orange	2,873
Cutler Ridge, Dade	2,805
Largo, Pinellas	2,804
Plantation, Broward	2,684
Palm Bay, Brevard	2,656
North Miami Beach, Dade	2,612
Saint Cloud, Osceola	2,594

COVID-19: characteristics of 832,525 Florida resident cases

Data through Nov 7, 2020 verified as of Nov 8, 2020 at 09:25 AM

Data in this report are provisional and subject to change.

The table below includes the cities and counties of residence for cases in Florida residents based on the patient's ZIP Code.

Note that city is not always received as part of the initial notification and may be missing while the case is being investigated.

City and county	Cases
Orange Park, Clay	2,585
Stuart, Martin	2,567
Deerfield Beach, Broward	2,514
Sanford, Seminole	2,504
Jupiter, Palm Beach	2,479
New Port Richey, Pasco	2,473
Live Oak, Suwannee	2,439
Weston, Broward	2,438
Tamarac, Broward	2,423
Immokalee, Collier	2,396
Doral, Dade	2,389
Clermont, Lake	2,326
Opa Locka, Dade	2,260
Deltona, Volusia	2,230
Fort Walton Beach, Okaloosa	2,130
Port Charlotte, Charlotte	2,066
Spring Hill, Hernando	2,054
Deland, Volusia	2,031
Palmetto, Manatee	1,997
Davenport, Polk	1,963
Margate, Broward	1,962
Winter Park, Orange	1,929
Palm Beach Gardens, Palm Beach	1,900
Oviedo, Seminole	1,818
Coconut Creek, Broward	1,817
Lake Worth Beach, Palm Beach	1,769
Missing, Palm Beach	1,764
Winter Garden, Orange	1,763
Haines City, Polk	1,763
Wellington, Palm Beach	1,687
Palm Coast, Flagler	1,687
Palm Harbor, Pinellas	1,679
Hallandale, Broward	1,666
Okeechobee, Okeechobee	1,661
Altamonte Springs, Seminole	1,656
Wesley Chapel, Pasco	1,638
Ocoee, Orange	1,619
Land O Lakes, Pasco	1,615
North Lauderdale, Broward	1,597
Bonita Springs, Lee	1,550
Arcadia, Desoto	1,511
Leesburg, Lake	1,510
North Miami, Dade	1,472
Crestview, Okaloosa	1,469
Ruskin, Hillsborough	1,456
Valrico, Hillsborough	1,452
Quincy, Gadsden	1,437
Middleburg, Clay	1,435
Punta Gorda, Charlotte	1,427
Seminole, Pinellas	1,413
Lutz, Hillsborough	1,401
Brooksville, Hernando	1,379
Pinellas Park, Pinellas	1,377
Crossings, Dade	1,374
North Port, Sarasota	1,369
Perry, Taylor	1,336
Oakland Park, Broward	1,328
Sebring, Highlands	1,314
Pembroke Pines, Broward	1,292

COVID-19: characteristics of 832,525 Florida resident cases

Data through Nov 7, 2020 verified as of Nov 8, 2020 at 09:25 AM

Data in this report are provisional and subject to change.

The table below includes the cities and counties of residence for cases in Florida residents based on the patient's ZIP Code.

Note that city is not always received as part of the initial notification and may be missing while the case is being investigated.

City and county	Cases
Coconut Grove, Dade	1,289
Royal Palm Beach, Palm Beach	1,274
Ormond Beach, Volusia	1,254
Carol City, Dade	1,250
Mayo, Lafayette	1,242
Key West, Monroe	1,236
Longwood, Seminole	1,217
Casselberry, Seminole	1,194
Jacksonville Beach, Duval	1,191
Cocoa, Brevard	1,164
Port Orange, Volusia	1,159
Windermere, Orange	1,155
Clewiston, Hendry	1,152
Palatka, Putnam	1,143
Venice, Sarasota	1,138
Bartow, Polk	1,133
Missing, Hillsborough	1,123
Green Cove Springs, Clay	1,109
Crawfordville, Wakulla	1,109
Belle Glade, Palm Beach	1,082
Wimauma, Hillsborough	1,072
Biscayne Park, Dade	1,072
Cantonment, Escambia	1,058
Kissimmee, Polk	1,042
Defuniak Springs, Walton	1,036
Marianna, Jackson	1,032
Auburndale, Polk	1,016
Lynn Haven, Bay	1,015
Lake Mary, Seminole	1,010
Lake Wales, Polk	999
Indiantown, Martin	987
Hudson, Pasco	977
Dade City, Pasco	962
Zephyrhills, Pasco	947
Century, Escambia	945
Missing, Duval	943
Chipley, Washington	942
Panama City Beach, Bay	927
Gulf Breeze, Santa Rosa	914
North Fort Myers, Lee	906
Port Richey, Pasco	901
Missing, Orange	900
Saint Johns, St. Johns	898
Starke, Bradford	895
Merritt Island, Brevard	889
Everglades National Park, Dade	888
Graceville, Jackson	883
Tarpon Springs, Pinellas	882
Niceville, Okaloosa	879
Navarre, Santa Rosa	867
El Portal, Dade	852
Ponte Vedra Beach, St. Johns	851
Florida City, Dade	845
Missing, Collier	836
Santa Rosa Beach, Walton	829
Destin, Okaloosa	827
The Villages, Sumter	827
Fernandina Beach, Nassau	822
Inverness, Citrus	818

COVID-19: characteristics of 832,525 Florida resident cases

Data through Nov 7, 2020 verified as of Nov 8, 2020 at 09:25 AM

Data in this report are provisional and subject to change.

The table below includes the cities and counties of residence for cases in Florida residents based on the patient's ZIP Code.

Note that city is not always received as part of the initial notification and may be missing while the case is being investigated.

City and county	Cases
Loxahatchee, Palm Beach	817
Tavares, Lake	815
Cooper City, Broward	810
Titusville, Brevard	801
Aventura, Dade	800
Mulberry, Polk	798
Seffner, Hillsborough	796
Fleming Island, Clay	792
Avon Park, Highlands	790
Lake Butler, Union	787
Missing, Pasco	785
Winter Springs, Seminole	774
Labelle, Hendry	772
Sarasota, Manatee	759
Riviera Beach, Palm Beach	746
Wauchula, Hardee	743
Missing, St. Johns	742
Eustis, Lake	740
Dunedin, Pinellas	737
Estero, Lee	726
Missing, Polk	722
Coleman, Sumter	716
Uleta, Dade	715
Maitland, Orange	713
Sanderson, Baker	711
Parrish, Manatee	710
Holiday, Pasco	710
Rockledge, Brevard	708
Olympia Heights, Dade	707
New Smyrna Beach, Volusia	698
Mount Dora, Lake	695
Palm City, Martin	692
Parkland, Broward	692
Key Biscayne, Dade	691
Orange City, Volusia	685
Coral, Dade	677
Dover, Hillsborough	667
Maccleenny, Baker	666
Missing, St. Lucie	664
Bonifay, Holmes	664
Jasper, Hamilton	642
Odessa, Hillsborough	626
Groveland, Lake	626
Madison, Madison	615
Missing, Brevard	612
Missing, Volusia	609
Dania, Broward	607
Gibsonton, Hillsborough	589
Monticello, Jefferson	586
Lantana, Palm Beach	581
Havana, Gadsden	575
Missing, Santa Rosa	572
Moore Haven, Glades	563
Hobe Sound, Martin	559
Missing, Okaloosa	551
Lithia, Hillsborough	551
South Bay, Palm Beach	551
Missing, Osceola	547
Atlantic Beach, Duval	541

COVID-19: characteristics of 832,525 Florida resident cases

Data through Nov 7, 2020 verified as of Nov 8, 2020 at 09:25 AM

Data in this report are provisional and subject to change.

The table below includes the cities and counties of residence for cases in Florida residents based on the patient's ZIP Code.

Note that city is not always received as part of the initial notification and may be missing while the case is being investigated.

City and county	Cases
Chattahoochee, Gadsden	530
Pace, Santa Rosa	524
Palm Springs, Palm Beach	523
Oldsmar, Pinellas	520
Cross City, Dixie	519
Wewahitchka, Gulf	512
Missing, Marion	507
Pahokee, Palm Beach	497
Alachua, Alachua	497
Lake Placid, Highlands	487
Crystal River, Citrus	486
Yulee, Nassau	481
Debary, Volusia	480
Wildwood, Sumter	478
Sun City Center, Hillsborough	474
Frostproof, Polk	473
Fisher Island, Dade	471
Summerfield, Marion	469
Blountstown, Calhoun	461
Missing, Lee	460
Sebastian, Indian River	454
North Palm Beach, Palm Beach	451
Fellsmere, Indian River	443
Crescent City, Putnam	436
Ponte Vedra, St. Johns	435
South Miami, Dade	434
Apollo Beach, Hillsborough	434
Lauderdale Lakes, Broward	434
Pinecrest, Dade	432
Bristol, Liberty	428
Missing, Citrus	424
Homosassa, Citrus	421
Polk City, Polk	418
Carrabelle, Franklin	415
Ellenton, Manatee	412
Callahan, Nassau	412
Newberry, Alachua	411
Sweetwater, Dade	408
Bellevue, Marion	408
Lauderhill, Broward	406
Lady Lake, Lake	401
Dunnellon, Marion	401
Lecanto, Citrus	400
Missing, Hernando	393
Trenton, Gilchrist	393
Safety Harbor, Pinellas	391
Bowling Green, Hardee	388
Jensen Beach, Martin	382
Wilton Manors, Broward	379
Fort Meade, Polk	376
Missing, Seminole	373
Williston, Levy	370
Centerville, Leon	367
Florida State University, Leon	360
Bushnell, Sumter	359
Edgewater, Volusia	349
Hilliard, Nassau	347
Satellite Beach, Brevard	342
Missing, Sarasota	336

COVID-19: characteristics of 832,525 Florida resident cases

Data through Nov 7, 2020 verified as of Nov 8, 2020 at 09:25 AM

Data in this report are provisional and subject to change.

The table below includes the cities and counties of residence for cases in Florida residents based on the patient's ZIP Code.

Note that city is not always received as part of the initial notification and may be missing while the case is being investigated.

City and county	Cases
Port Saint Joe, Gulf	335
Freeport, Walton	334
Key Largo, Monroe	331
Missing, Lake	325
Mary Esther, Okaloosa	322
Beverly Hills, Citrus	320
Keystone Heights, Clay	318
Missing, Indian River	312
Missing, Hardee	312
Missing, Hendry	311
Sneads, Jackson	309
Old Town, Dixie	308
Chiefland, Levy	308
Missing, Highlands	307
Shalimar, Okaloosa	301
Raiford, Union	285
Southwest Ranches, Broward	285
Nokomis, Sarasota	280
Glen Saint Mary, Baker	279
Lehigh, Lee	278
Missing, Monroe	276
Lake Alfred, Polk	276
Cocoa Beach, Brevard	275
Marco Island, Collier	275
Dunnellon, Citrus	269
Malone, Jackson	268
Missing, Pinellas	268
Thonotosassa, Hillsborough	267
Jacksonville, St. Johns	266
Missing, Nassau	265
Belle Isle, Orange	263
Indialantic, Brevard	262
Missing, Martin	260
Palmetto Bay, Dade	259
Neptune Beach, Duval	256
Bronson, Levy	249
Minneola, Lake	247
Missing, Madison	247
Missing, Flagler	246
Spring Hill, Pasco	244
Marathon, Monroe	242
Miramar Beach, Walton	241
Oakland, Orange	240
Englewood, Charlotte	238
Mascotte, Lake	238
Hernando, Citrus	236
Cottdondale, Jackson	234
Missing, Manatee	231
High Springs, Alachua	230
Missing, Clay	229
Missing, Leon	226
West Melbourne, Brevard	224
Fort White, Columbia	217
Clearwater Beach, Pinellas	216
Midway, Gadsden	212
Missing, Bay	212
Fruitland Park, Lake	208
Sorrento, Lake	203
Citra, Marion	202

COVID-19: characteristics of 832,525 Florida resident cases

Data through Nov 7, 2020 verified as of Nov 8, 2020 at 09:25 AM

Data in this report are provisional and subject to change.

The table below includes the cities and counties of residence for cases in Florida residents based on the patient's ZIP Code.

Note that city is not always received as part of the initial notification and may be missing while the case is being investigated.

City and county	Cases
Myakka City, Manatee	201
Missing, Alachua	200
Pierson, Volusia	198
Haverhill, Palm Beach	197
Bay Harbor Islands, Dade	192
Englewood, Sarasota	191
Gulfport, Pinellas	190
Umatilla, Lake	189
Missing, Baker	186
De Leon Springs, Volusia	186
Zolfo Springs, Hardee	185
Trinity, Pasco	184
Lake Park, Palm Beach	179
Missing, Sumter	178
Missing, Desoto	176
Silver Springs, Marion	175
South Daytona, Volusia	175
Edgewood, Orange	175
Missing, Wakulla	175
Missing, Jackson	174
Palm Beach, Palm Beach	173
Hawthorne, Alachua	172
Bunnell, Flagler	172
Holly Hill, Volusia	169
Jennings, Hamilton	165
Bell, Gilchrist	163
Molino, Escambia	162
Jay, Santa Rosa	162
Apalachicola, Franklin	161
Tavernier, Monroe	161
Tequesta, Palm Beach	161
Flagler Beach, Flagler	159
Medley, Dade	157
Interlachen, Putnam	157
Cape Canaveral, Brevard	156
Youngstown, Bay	153
Weeki Wachee, Hernando	153
Oxford, Sumter	152
Branford, Suwannee	151
Missing, Gadsden	150
Missing, Washington	149
Ave Maria, Collier	149
Lawtey, Bradford	146
Archer, Alachua	144
Ocklawaha, Marion	144
Baker, Okaloosa	144
Clair-Mel City, Hillsborough	143
East Palatka, Putnam	142
Greenville, Madison	142
Gretna, Gadsden	141
Montverde, Lake	140
Kenneth City, Pinellas	138
Missing, Suwannee	136
Alva, Lee	136
Mims, Brevard	135
Missing, Bradford	135
Missing, Okeechobee	135
Missing, Walton	134
Osprey, Sarasota	131

COVID-19: characteristics of 832,525 Florida resident cases

Data through Nov 7, 2020 verified as of Nov 8, 2020 at 09:25 AM

Data in this report are provisional and subject to change.

The table below includes the cities and counties of residence for cases in Florida residents based on the patient's ZIP Code.

Note that city is not always received as part of the initial notification and may be missing while the case is being investigated.

City and county	Cases
Missing, Gulf	131
Melbourne Beach, Brevard	131
Eagle Lake, Polk	130
Missing, Levy	130
Greenwood, Jackson	130
Indian Harbour Beach, Brevard	129
Rotunda West, Charlotte	127
Altha, Calhoun	127
South Pasadena, Pinellas	126
Fort Myers Beach, Lee	125
O Brien, Suwannee	125
Dundee, Polk	124
Missing, Taylor	123
Eastpoint, Franklin	121
Azalea Park, Orange	119
Floral City, Citrus	118
Hastings, St. Johns	118
Missing, Columbia	114
Hiawassee, Orange	113
Webster, Sumter	113
Gotha, Orange	112
Melrose, Putnam	110
Missing, Holmes	108
Satsuma, Putnam	108
White Springs, Hamilton	108
Grand Ridge, Jackson	107
Celebration, Osceola	103
Missing, Calhoun	103
Southport, Bay	102
Matlacha, Lee	102
Vernon, Washington	101
Chuluota, Seminole	100
Malabar, Brevard	100
Geneva, Seminole	98
South Fort Myers, Lee	98
Grand Island, Lake	97
Eglin Air Force Base, Okaloosa	96
Westville, Holmes	96
Lockhart, Orange	96
Alford, Jackson	93
Missing, Putnam	93
Indian Rocks Beach, Pinellas	93
University Of Central Florida, Orange	93
Wellborn, Suwannee	92
Ponce De Leon, Holmes	91
Zellwood, Orange	91
Mcalpin, Suwannee	88
Surfside, Dade	87
Pomona Park, Putnam	87
Reddick, Marion	86
Lake Panasoffkee, Sumter	86
Lakewood Ranch, Manatee	86
Missing, Escambia	85
San Antonio, Pasco	84
University Of FI, Alachua	83
Missing, Franklin	82
Temple Terrace, Hillsborough	81
Valparaiso, Okaloosa	81
Missing, Union	81

COVID-19: characteristics of 832,525 Florida resident cases

Data through Nov 7, 2020 verified as of Nov 8, 2020 at 09:25 AM

Data in this report are provisional and subject to change.

The table below includes the cities and counties of residence for cases in Florida residents based on the patient's ZIP Code.

Note that city is not always received as part of the initial notification and may be missing while the case is being investigated.

City and county	Cases
Inlet Beach, Walton	81
Elkton, St. Johns	79
Weirsdale, Marion	79
Laurel Hill, Okaloosa	78
Mcdavid, Escambia	78
Bryceville, Nassau	76
Bay Lake, Orange	76
Fountain, Bay	76
Fort McCoy, Marion	75
West Miami, Dade	75
Anthony, Marion	75
Lee, Madison	75
Sebastian, Brevard	73
Micanopy, Alachua	72
Juno Beach, Palm Beach	71
Missing, Dixie	71
F M, Lee	71
Carrollwood, Hillsborough	71
Babson Park, Polk	70
Astatula, Lake	69
Missing, Jefferson	69
Morrison, Levy	69
Belleair, Pinellas	69
Mangonia Park, Palm Beach	69
Sanibel, Lee	67
Cloud Lake, Palm Beach	67
Howey-In-The-Hills, Lake	67
Bal Harbour, Dade	66
Avon Park, Polk	66
Greenacres, Palm Beach	66
Eatonville, Orange	66
Bokeelia, Lee	66
Missing, Charlotte	65
Poinciana, Polk	64
Bonita Beach, Lee	64
Air Mail Facility, Dade	64
Islamorada, Monroe	63
Missing, Gilchrist	63
Center Hill, Sumter	60
Missing, Liberty	59
Lake Helen, Volusia	59
Madeira Beach, Pinellas	58
Viera, Brevard	58
Sumterville, Sumter	58
Hosford, Liberty	57
Fern Park, Seminole	57
Seville, Volusia	57
Steinhatchee, Taylor	57
Hallandale Beach, Broward	57
Dinsmore, Duval	56
Atlantis, Palm Beach	56
Caryville, Washington	56
Stock Island, Monroe	56
Palma Ceia, Hillsborough	55
Lauderdale By The Sea, Broward	54
Citrus Springs, Citrus	53
University Of Central Fl, Orange	53
University Of South Florida, Hillsborough	53
Odessa, Pasco	52

COVID-19: characteristics of 832,525 Florida resident cases

Data through Nov 7, 2020 verified as of Nov 8, 2020 at 09:25 AM

Data in this report are provisional and subject to change.

The table below includes the cities and counties of residence for cases in Florida residents based on the patient's ZIP Code.

Note that city is not always received as part of the initial notification and may be missing while the case is being investigated.

City and county	Cases
Lake Hamilton, Polk	51
Summerland Key, Monroe	50
Holt, Okaloosa	48
Waldo, Alachua	48
Cutler Bay, Dade	48
Osteen, Volusia	48
Winter Park, Seminole	48
San Mateo, Putnam	48
Christmas, Orange	47
Lady Lake, Sumter	46
Hypoluxo, Palm Beach	46
Kindred, Osceola	45
Grant-Valkaria, Brevard	45
Canal Point, Palm Beach	44
Oak Hill, Volusia	43
The Villages, Lake	43
Big Pine Key, Monroe	42
Longboat Key, Manatee	42
Brooker, Bradford	42
Barefoot Bay, Brevard	42
Alafaya, Orange	41
Sopchoppy, Wakulla	41
Greensboro, Gadsden	41
Astor, Lake	41
Holmes Beach, Manatee	41
Altoona, Lake	40
Welaka, Putnam	40
Florida Gulf Coast Univ, Lee	39
Clarksville, Calhoun	39
Missing, Lafayette	39
Crystal Beach, Pinellas	38
Panacea, Wakulla	38
Lamont, Jefferson	37
Golden Beach, Dade	37
Princeton, Dade	37
Ochopee, Collier	37
Sewalls Point, Martin	37
Patrick Air Force Base, Brevard	36
Hampton, Bradford	36
Yalaha, Lake	36
Placida, Charlotte	35
Hollister, Putnam	35
Inglis, Levy	35
Paisley, Lake	35
Cinco Bayou, Okaloosa	35
Belleair Beach, Pinellas	35
Manalapan, Palm Beach	34
Bradenton Beach, Manatee	34
Sunny Isles Beach, Dade	34
Saint James City, Lee	33
Missing, Glades	33
Flemington, Marion	33
Palm Beach Shores, Palm Beach	33
Ponce Inlet, Volusia	32
Felda, Hendry	32
Destin, Walton	32
Campbellton, Jackson	32
Village Of Wellington, Palm Beach	31
University Of Tampa, Hillsborough	31

COVID-19: characteristics of 832,525 Florida resident cases

Data through Nov 7, 2020 verified as of Nov 8, 2020 at 09:25 AM

Data in this report are provisional and subject to change.

The table below includes the cities and counties of residence for cases in Florida residents based on the patient's ZIP Code.

Note that city is not always received as part of the initial notification and may be missing while the case is being investigated.

City and county	Cases
Callaway, Bay	31
Bascom, Jackson	30
Kendall, Dade	30
Lutz, Pasco	29
Lighthouse Point, Broward	29
Baldwin, Duval	28
Naranja, Dade	27
University Of Miami, Dade	27
Harmony, Osceola	27
Buena Ventura Lakes, Osceola	26
Fruit Cove, St. Johns	26
Florida State, Leon	26
Saint Pete Beach, Pinellas	25
Pinetta, Madison	25
Univ Of FI Student Dorms, Alachua	25
Georgetown, Putnam	24
Saint Leo, Pasco	24
Fort Denaud, Hendry	24
South Miami Heights, Dade	24
Florahome, Putnam	24
Singer Island, Palm Beach	24
Highland Beach, Palm Beach	24
Tierra Verde, Pinellas	24
North Redington Beach, Pinellas	23
Jupiter, Martin	23
Waverly, Polk	22
Florida Dept Of Corrections, Union	22
Lorida, Highlands	22
Miami Springs, Dade	21
Ebro, Washington	20
Bellview, Escambia	20
North Bay Village, Dade	20
Tioga, Alachua	20
South Palm Beach, Palm Beach	20
Terra Ceia, Manatee	20
Salt Springs, Marion	20
Ona, Hardee	19
Santa Fe, Alachua	19
Cedar Key, Levy	19
West Park, Broward	19
Kinard, Calhoun	19
Bay Pines, Pinellas	19
Hialeah Gardens, Dade	19
Hurlburt Field, Okaloosa	19
Okahumpka, Lake	18
Tice, Lee	18
Tangerine, Orange	18
Babcock Ranch, Lee	18
Eaton Park, Polk	18
Walnut Hill, Escambia	18
Dania Beach, Broward	18
Lulu, Columbia	17
Kenansville, Osceola	17
Ocean Ridge, Palm Beach	17
West Panama City Beach, Bay	17
Palm Shores, Brevard	17
Intercession City, Osceola	17
Miami, Unknown	17
Sydney, Hillsborough	17

COVID-19: characteristics of 832,525 Florida resident cases

Data through Nov 7, 2020 verified as of Nov 8, 2020 at 09:25 AM

Data in this report are provisional and subject to change.

The table below includes the cities and counties of residence for cases in Florida residents based on the patient's ZIP Code.

Note that city is not always received as part of the initial notification and may be missing while the case is being investigated.

City and county	Cases
Miami Shores, Dade	17
Penney Farms, Clay	17
Pensacola Beach, Santa Rosa	17
North Venice, Sarasota	16
Florida A And M University, Leon	16
Lake Suzy, Desoto	16
Highland City, Polk	16
Balm, Hillsborough	16
Enterprise, Volusia	16
Nocatee, Desoto	16
Lacoochee, Pasco	15
Treasure Island, Pinellas	15
La Crosse, Alachua	15
Labelle, Glades	15
Kathleen, Polk	15
Tyndall Air Force Base, Bay	15
Mexico Beach, Bay	14
Palmdale, Glades	14
Paxton, Walton	14
Bagdad, Santa Rosa	14
Indian Lake Estates, Polk	14
Sun City, Hillsborough	14
Village Of Palmetto Bay, Dade	13
Goulds, Dade	13
Homosassa Springs, Citrus	13
Micco, Brevard	13
Boca Grande, Lee	13
Florida International Univ, Dade	12
Reunion, Osceola	12
Horseshoe Beach, Dixie	12
Bayonet Point, Pasco	12
Orange Lake, Marion	12
Key Colony Beach, Monroe	11
Dowling Park, Suwannee	11
Heathrow, Seminole	11
Bradley, Polk	11
Hawthorne, Putnam	11
Jacksonville, Unknown	10
Homeland, Polk	10
Plymouth, Orange	10
Unknown, Dade	10
Bostwick, Putnam	10
Mount Dora, Orange	10
Pasadena, Pinellas	10
Perdido Key, Escambia	10
Hernando Beach, Hernando	10
Eloise, Polk	10
Aloma, Orange	10
Branford, Lafayette	10
Earleton, Alachua	9
Saint Marks, Wakulla	9
Gulf Breeze, Escambia	9
Rosemary Beach, Walton	9
Stetson University, Volusia	9
Wabasso, Indian River	9
White Springs, Columbia	9
New Smyrna, Volusia	9
Venus, Highlands	9
Loughman, Polk	9

COVID-19: characteristics of 832,525 Florida resident cases

Data through Nov 7, 2020 verified as of Nov 8, 2020 at 09:25 AM

Data in this report are provisional and subject to change.

The table below includes the cities and counties of residence for cases in Florida residents based on the patient's ZIP Code.

Note that city is not always received as part of the initial notification and may be missing while the case is being investigated.

City and county	Cases
Lake City, Suwannee	9
Long Boat Key, Manatee	9
Anna Maria, Manatee	9
Maitland, Seminole	9
Long Key, Monroe	8
Cudjoe Key, Monroe	8
Sparr, Marion	8
Wausau, Washington	8
Palma Sola, Manatee	8
Hallandale Beach, Broward	8
Cortez, Manatee	8
Ridge Manor, Pasco	8
Wahneta, Polk	8
Perrine, Dade	8
Mcintosh, Marion	8
Goodland, Collier	8
Miromar Lakes, Lee	8
Poinciana, Osceola	8
Rubonia, Manatee	7
Gonzalez, Escambia	7
Tallevast, Manatee	7
Gulf Stream, Palm Beach	7
Indian River Shores, Indian River	7
Florida International University, Dade	7
Durant, Hillsborough	7
Northdale, Hillsborough	7
West Delray Beach, Palm Beach	7
Ponte Vedra, Duval	7
University Park, Manatee	7
Lake Como, Putnam	7
Little Torch Key, Monroe	7
Lowell, Marion	7
Apopka, Seminole	7
Candler, Marion	7
Parker, Bay	7
Champions Gate, Polk	7
Yankeetown, Levy	7
Hialeah, Unknown	7
Bayshore Gardens, Manatee	7
Duette, Manatee	7
Ponce De Leon, Walton	6
Trilby, Pasco	6
Woodville, Leon	6
Westlake, Palm Beach	6
Caryville, Holmes	6
Bonifay, Washington	6
Green Acres, Palm Beach	6
Murdock, Charlotte	6
Saint George Island, Franklin	6
Pine Hills, Orange	6
Laud-By-The-Sea, Broward	6
Lake Monroe, Seminole	6
Saint Lucie West, St. Lucie	6
Siesta Key, Sarasota	6
The Villages, Marion	6
Mayport Naval Station, Duval	6
Leisure City, Dade	6
Evinston, Alachua	6
Nichols, Polk	6

COVID-19: characteristics of 832,525 Florida resident cases

Data through Nov 7, 2020 verified as of Nov 8, 2020 at 09:25 AM

Data in this report are provisional and subject to change.

The table below includes the cities and counties of residence for cases in Florida residents based on the patient's ZIP Code.

Note that city is not always received as part of the initial notification and may be missing while the case is being investigated.

City and county	Cases
Missing, Unknown	6
Westchase, Hillsborough	6
Steinhatchee, Dixie	6
Shady Hills, Pasco	6
Pine Castle, Orange	6
Gulf Hammock, Levy	6
Florida State Univ Admin, Leon	6
Maxville, Duval	5
Nalcrest, Polk	5
Psl, Unknown	5
Morrison, Marion	5
Fanning Springs, Gilchrist	5
Braden River, Manatee	5
Graham, Bradford	5
Roseland, Indian River	5
Port Saint John, Brevard	5
Jensen Beach, St. Lucie	5
Belleair Bluffs, Pinellas	5
Ferndale, Lake	5
Pembroke Park, Broward	5
Mango, Hillsborough	5
Alturas, Polk	5
Forest City, Orange	5
Town N Country, Hillsborough	5
Wewahitchka, Calhoun	5
Bonita Springs, Collier	5
East Lake, Marion	4
Crystal Springs, Pasco	4
Cottdale, Washington	4
Grove City, Charlotte	4
Fort Charlotte, Charlotte	4
Lealman, Pinellas	4
Redington Shores, Pinellas	4
Pp, Dade	4
Orlando, Brevard	4
Mayport, Duval	4
Kissimmee, Orange	4
Shady Grove, Taylor	4
Buckingham, Lee	4
Florence Villa, Polk	4
Brooksville, Pasco	4
Archer, Levy	4
Quail Heights, Dade	4
Ramrod Key, Monroe	4
Valkaria, Brevard	4
Citrus Hills, Citrus	4
Holder, Citrus	4
International Service Center, Dade	4
City Of Sunrise, Broward	4
Oneco, Manatee	4
Passport, Unknown	4
Village Wellington, Palm Beach	4
Virginia Gardens, Dade	4
Wakulla Springs, Wakulla	4
Pensacola, Unknown	4
Ozona, Pinellas	4
Ybor City, Hillsborough	4
Ft Pierce, St. Lucie	4
Cypress, Jackson	3

COVID-19: characteristics of 832,525 Florida resident cases

Data through Nov 7, 2020 verified as of Nov 8, 2020 at 09:25 AM

Data in this report are provisional and subject to change.

The table below includes the cities and counties of residence for cases in Florida residents based on the patient's ZIP Code.

Note that city is not always received as part of the initial notification and may be missing while the case is being investigated.

City and county	Cases
Clarcona, Orange	3
High Springs, Gilchrist	3
Hutchinson Island, St. Lucie	3
Sugarloaf, Monroe	3
Rocky Point, Hillsborough	3
Orchid, Indian River	3
San Carlos Park, Lee	3
Sorrento, Orange	3
Miami Gardens, Unknown	3
Lakeshore, Polk	3
Longboat Key, Sarasota	3
Vernon, Bay	3
Union Park, Orange	3
Salem, Taylor	3
San Fernando, Unknown	3
Seacrest, Walton	3
Mayport Naval Housing, Duval	3
Mount Plymouth, Lake	3
Barry University, Dade	3
Fernandina, Nassau	3
Fpo, Duval	3
Elfers, Pasco	3
Cypress Gardens, Polk	3
Indian Rock Beach, Pinellas	3
Hollywood, Unknown	3
Hillsboro Beach, Broward	3
Basinger, Okeechobee	3
Bella Collina, Lake	3
Laurel Hill, Walton	3
El Jobean, Charlotte	3
Lake Butler, Bradford	3
Point Washington, Walton	3
Sugarloaf Key, Monroe	3
Trenton, Levy	3
West Bradenton, Manatee	3
Putnam Hall, Putnam	3
Palm City, St. Lucie	3
Orlando, Unknown	3
Lynbrook, Broward	3
Captiva, Lee	3
Fort Lauderdale, Unknown	3
Indian Shores, Pinellas	3
Loxahatchee Groves, Palm Beach	3
Hallandale Beach, Unknown	3
Graceville, Holmes	3
Jacksonville, Clay	3
Tampa, Pinellas	3
Sunny Hills, Washington	3
Watersound, Walton	3
Passport, Dade	3
Telogia, Liberty	3
Fort Ogden, Desoto	3
Davenport, Osceola	3
Chokoloskee, Collier	3
Margate, Unknown	3
Redington Beach, Pinellas	3
Port Salerno, Martin	3
Missing, Hamilton	3
Everglades City, Collier	3

COVID-19: characteristics of 832,525 Florida resident cases

Data through Nov 7, 2020 verified as of Nov 8, 2020 at 09:25 AM

Data in this report are provisional and subject to change.

The table below includes the cities and counties of residence for cases in Florida residents based on the patient's ZIP Code.

Note that city is not always received as part of the initial notification and may be missing while the case is being investigated.

City and county	Cases
Eglin, Okaloosa	3
Daytona Beach Shores, Volusia	3
Deer Island, Lake	3
Alligator Point, Wakulla	2
Florida Power & Light Co, Dade	2
Gibsonia, Polk	2
Pass, Dade	2
Madison, Unknown	2
Winter Garden, Lake	2
Cassadaga, Volusia	2
Brewton, Escambia	2
Glen Ridge, Palm Beach	2
Goldenrod, Seminole	2
Lanark Village, Franklin	2
Lake Harbor, Palm Beach	2
Scottsmoor, Brevard	2
Sea Ranch Lakes, Broward	2
Tarpon Springs, Pasco	2
Worthington Springs, Union	2
White City, Gulf	2
Switzerland, St. Johns	2
Oklawaha, Marion	2
Ludlam, Dade	2
Laurel, Sarasota	2
Hollywood, Dade	2
Inlet Beach, Bay	2
Grandin, Putnam	2
Clermont, Polk	2
Doctors Inlet, Clay	2
Aripeka, Pasco	2
Fairfield, Marion	2
Cross Creek, Alachua	2
Choctaw Beach, Okaloosa	2
O, Pinellas	2
Niceville, Walton	2
None, Dade	2
Saint Augustine Beach, St. Johns	2
Seven Springs, Pasco	2
Unknown, Broward	2
Upper Key Largo, Monroe	2
Port Charlotte, Unknown	2
River Ranch, Polk	2
Seacrest, Bay	2
Nobleton, Hernando	2
Sand Lake, Orange	2
Miramar, Unknown	2
Jonesville, Alachua	2
Julington Creek, St. Johns	2
Jupiter Island, Martin	2
Lauderhill, Unknown	2
Miami, Martin	2
Dade City, Hernando	2
Island Grove, Alachua	2
Oakland Park, Unknown	2
Seguin, Unknown	2
Sunrise, Unknown	2
Suwannee, Dixie	2
Samoset, Manatee	2
Orange Springs, Marion	2

COVID-19: characteristics of 832,525 Florida resident cases

Data through Nov 7, 2020 verified as of Nov 8, 2020 at 09:25 AM

Data in this report are provisional and subject to change.

The table below includes the cities and counties of residence for cases in Florida residents based on the patient's ZIP Code.

Note that city is not always received as part of the initial notification and may be missing while the case is being investigated.

City and county	Cases
Lakewood Ranch, Sarasota	2
Kingsley Lake, Bradford	2
Miramar, Dade	2
Mesa, Unknown	2
Ormond Beach, Flagler	2
Pompano Beach, Unknown	2
Jacksonville Naval Air Station, Duval	2
Jacksonville Naval Hospital, Duval	2
Cape Haze, Charlotte	2
Clewiston, Palm Beach	2
000000, Unknown	2
Bayou George, Bay	2
Yeehaw, Okeechobee	2
Miccosukee, Leon	2
Milligan, Okaloosa	2
Westville, Walton	2
Homeless, Hillsborough	2
Lamont, Taylor	2
Carl Fisher, Dade	2
Glenwood, Volusia	2
Hallandale, Unknown	1
Garden City, Alachua	1
Downingtown, Hillsborough	1
Deerfield Beach, Unknown	1
Deerfield, Broward	1
Alpharetta, Broward	1
Coconut Ck, Unknown	1
Caracas, Dade	1
Asheville, Highlands	1
Brooklyn, Lee	1
Micanopy, Marion	1
Mckinney, Broward	1
Miamc, Dade	1
Lakeland, Unknown	1
Los Angeles, Dade	1
Homeless, Monroe	1
Homeless, Pinellas	1
Hoclywsod, Dade	1
Indian Rocks Beach, Duval	1
Kenilworth, Leon	1
Venetian Islands, Dade	1
Venice, Manatee	1
Saint Johns, Duval	1
Syracuse, Polk	1
Tamarac, Dade	1
Town Of Nocatee, St. Johns	1
Unkn, Duval	1
Unknown, Volusia	1
Orlando, Dade	1
Orlo Vista, Orange	1
Northport, Sarasota	1
Other, Dade	1
Pass-A-Grille Beach, Pinellas	1
Pensacola Beach, Escambia	1
Rapid City, Broward	1
Red Bay, Holmes	1
Wtixrat, Dade	1
Unknown, Unknown	1
Watersound, Bay	1

COVID-19: characteristics of 832,525 Florida resident cases

Data through Nov 7, 2020 verified as of Nov 8, 2020 at 09:25 AM

Data in this report are provisional and subject to change.

The table below includes the cities and counties of residence for cases in Florida residents based on the patient's ZIP Code.

Note that city is not always received as part of the initial notification and may be missing while the case is being investigated.

City and county	Cases
Vero Beach, Unknown	1
Unk, Duval	1
Tourist, Dade	1
Sunrtise, Dade	1
Belmont, Santa Rosa	1
Alva, Escambia	1
Babcock Ranch, Charlotte	1
Baker, Santa Rosa	1
Champions Gate, Osceola	1
Cincinnati, Dade	1
Conch Key, Monroe	1
Brandon, Pinellas	1
Branford, Gilchrist	1
Interlachen, Duval	1
Hosford, Calhoun	1
Indian Creek Village, Dade	1
Hialeahgardens, Dade	1
Duck Key, Monroe	1
Davie, Unknown	1
Perth Amboy, Hillsborough	1
Panama City, Unknown	1
North Fort Myers, Charlotte	1
North Laud, Unknown	1
Okeechobee, Osceola	1
Oldsra, Manatee	1
Sharpes, Brevard	1
Puerto Rico, Unknown	1
Saint Lucie Village, St. Lucie	1
Melrose, Clay	1
Monroe, Hillsborough	1
Kissimmee, Unknown	1
Jacksonville, Nassau	1
Lucedale, St. Lucie	1
Mayaguez, Dade	1
Pensacola, Dade	1
Panomo City, Bay	1
Plantation, Leon	1
Pooler, Broward	1
Syracuse, Unknown	1
Twentynine Palms, Broward	1
Surprise, Unknown	1
St Cloud, Orange	1
San Marcos, Unknown	1
Sarasota, Unknown	1
North Porte, Unknown	1
Notrealville, Polk	1
Okeechobi, Unknown	1
North Port, Manatee	1
North Lauderdale, Unknown	1
Mount, Lake	1
Mulberry, Hillsborough	1
Miami, Broward	1
Miamksaohes, Dade	1
Jacksonville, Baker	1
Jupiter Inlet, Palm Beach	1
Kilgore, Dade	1
Metter, Manatee	1
Mexico Beach, Gulf	1
Miami Dade, Unknown	1

COVID-19: characteristics of 832,525 Florida resident cases

Data through Nov 7, 2020 verified as of Nov 8, 2020 at 09:25 AM

Data in this report are provisional and subject to change.

The table below includes the cities and counties of residence for cases in Florida residents based on the patient's ZIP Code.

Note that city is not always received as part of the initial notification and may be missing while the case is being investigated.

City and county	Cases
Greenville, Taylor	1
Dade City, Unknown	1
Crestview, Walton	1
Unknown, Manatee	1
Vernon, Walton	1
Xifamk, Dade	1
East Rockland Key, Monroe	1
Clearwater, Hillsborough	1
Crestview, Unknown	1
Fort Lauderdale, Dade	1
Franklin, Orange	1
Austin, Dade	1
Big Torch Key, Monroe	1
Bonifay, Unknown	1
Apo, Collier	1
Briny Breezes, Palm Beach	1
Celebration, Orange	1
Milford, Bay	1
Mims, Volusia	1
Litchfield Park, Unknown	1
Los Angeles, Orange	1
Marathon Shores, Monroe	1
Lake Worth, Unknown	1
Jena, Taylor	1
Na, Dade	1
Okeechobee, Highlands	1
Orange Park, Duval	1
Orlando, Osceola	1
Palatka, Marion	1
Port St Luice, Unknown	1
Port St. Lucie, St. Lucie	1
Pensacola Naval Hospital, Escambia	1
Seminole, Unknown	1
Stiamk, Dade	1
Surfside Beach, Orange	1
Tavares, Unknown	1
Temple, Palm Beach	1
Unknown, Duval	1
Venice, Dade	1
West Hollywood, Broward	1
West Palm Beach, Unknown	1
Webster, Hernando	1
Vero Beach, St. Lucie	1
Weston, Unknown	1
Winnetka, Dade	1
Saint Augusaintine Beach, St. Johns	1
Port Saint Lucie, Martin	1
Port Everglades, Broward	1
Peoria, Unknown	1
Tallahassee, Duval	1
Spring Hill , Hernando	1
Navarre, Okaloosa	1
Newark, Broward	1
Okeechobee, Glades	1
Oooooo, Unknown	1
Orlando, Alachua	1
Orlando, Lake	1
Middlesburg, Duval	1
Miami Gardens, Broward	1

COVID-19: characteristics of 832,525 Florida resident cases

Data through Nov 7, 2020 verified as of Nov 8, 2020 at 09:25 AM

Data in this report are provisional and subject to change.

The table below includes the cities and counties of residence for cases in Florida residents based on the patient's ZIP Code.

Note that city is not always received as part of the initial notification and may be missing while the case is being investigated.

City and county	Cases
Miami, Palm Beach	1
Mount Pleasant, Gadsden	1
Bogota, Orange	1
Deland, St. Lucie	1
Coconut Creek, Unknown	1
Harrison, Pinellas	1
Fort Myers, Unknown	1
Fort Pierce, Unknown	1
Hailandale, Unknown	1
Immokalee, Lee	1
Homeless, Polk	1
Los Angeles Ca, Unknown	1
Lake Geneva, Clay	1
West Villages, Sarasota	1
Village Of Golf, Palm Beach	1
Washington, Unknown	1
Wekiva Springs, Seminole	1
Aollywoss, Dade	1
....., Alachua	1
99, Unknown	1
Boca Raton, Unknown	1
Beverly Beach, Flagler	1
Blowing Rock, Polk	1
Carol Stream, Orange	1
Clermont, Orange	1
Dallas, Lee	1
Deland, Lake	1
Dade City, Hillsborough	1
Estero, Collier	1
Hispanic, St. Lucie	1
Fort Pierce, Martin	1
Gainesville, Alachua	1
Lecanto, Marion	1
Johns Pass Village, Pinellas	1
Kissimmee, Brevard	1
Miamf, Dade	1
Miami G, Dade	1
Olustee, Baker	1
Opalocka, Dade	1
Pine Ridge, Citrus	1
Pineland, Lee	1
Polk, Polk	1
Okeechobee, St. Lucie	1
Tampa Palms, Hillsborough	1
Soldotna, Broward	1
San Antonio, Unknown	1
Wesley Chapel, Alachua	1
Weston, Dade	1
Tewksbury, Orange	1
Rosemary Beach, Bay	1
Saint Petersburg, Dade	1
San Pedro Sula, Dade	1
Santa Rosa, Walton	1
Port Charlotte Fl, Unknown	1
Wayne, Dade	1
Unknown, Orange	1
Sumatra, Liberty	1
Otter Creek, Levy	1
New York, Broward	1

COVID-19: characteristics of 832,525 Florida resident cases

Data through Nov 7, 2020 verified as of Nov 8, 2020 at 09:25 AM

Data in this report are provisional and subject to change.

The table below includes the cities and counties of residence for cases in Florida residents based on the patient's ZIP Code.

Note that city is not always received as part of the initial notification and may be missing while the case is being investigated.

City and county	Cases
Opa Locka, Unknown	1
Myakka, Duval	1
Los Angeles, Polk	1
Miami Granders, Dade	1
Fwb, Unknown	1
Gastonia, Polk	1
Green, Clay	1
Hilliard, Dade	1
Holt, Unknown	1
Labelle, Lee	1
Duke Field Air Force Station, Okaloosa	1
Dunnellon, Levy	1
Fdsf, Unknown	1
Deltona , Volusia	1
Bartow, Unknown	1
Boca Rotan, Unknown	1
City Of Westlake, Palm Beach	1
Clermont, Unknown	1
Coral Springs, Unknown	1
Cornelius, Leon	1
Crestview, Dade	1
Dania, Unknown	1
Darien, Pasco	1
Wildlight, Nassau	1
Wimauma, Manatee	1
Wilbur By The Sea, Volusia	1
Westerville, Hillsborough	1
Unknown Out Of Area, Duval	1
Village Of Palm Springs, Palm Beach	1
Live Oak, Columbia	1
Melrose, Bradford	1
Miamt, Dade	1
Mid Florida, Seminole	1
Innovation, Pasco	1
Jacksonville, Dade	1
Jerome, Collier	1
Key West , Monroe	1
Lauderdale Hill, Unknown	1
Lake Worth, Broward	1
Palm City, Unknown	1
Pt St Lucie, St. Lucie	1
San Diego, Unknown	1
Russellville, Hillsborough	1
N/A, Duval	1
Ocean Breeze, Martin	1
Hallandate Ben, Unknown	1
Hickory, Lee	1
Hialeah, Broward	1
Homeless, Dade	1
FI State Lot, Leon	1
Fort Walton Beac, Alachua	1
Fortlauderdale, Unknown	1
Ft Pierce, Unknown	1
Garland, Orange	1
El Paso, Unknown	1
Ebro, Bay	1
Everett, Dade	1
Alys Beach, Bay	1
Amelia City, Nassau	1

COVID-19: characteristics of 832,525 Florida resident cases

Data through Nov 7, 2020 verified as of Nov 8, 2020 at 09:25 AM

Data in this report are provisional and subject to change.

The table below includes the cities and counties of residence for cases in Florida residents based on the patient's ZIP Code.

Note that city is not always received as part of the initial notification and may be missing while the case is being investigated.

City and county	Cases
333, Unknown	1
Bryn Mawr, Palm Beach	1
Destin, Unknown	1
Chattanooga, Dade	1
Total	832,525

COVID-19: additional surveillance information

Data through Nov 7, 2020 verified as of Nov 8, 2020 at 09:25 AM

Data in this report are provisional and subject to change.

Statewide emergency department (ED) chief complaint and admission data

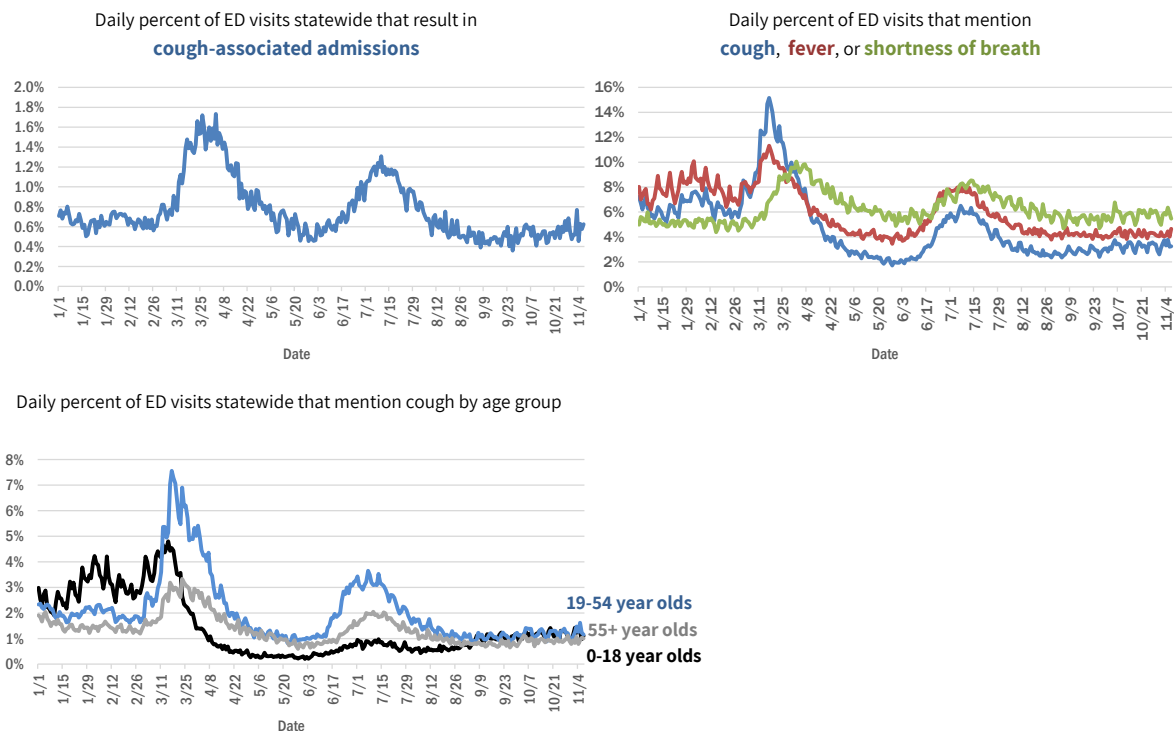

The Electronic Surveillance System for the Early Notification of Community-Based Epidemics (ESSENCE-FL) includes chief complaint data from 211 of 211 Florida EDs. Data are transmitted electronically to ESSENCE-FL daily or hourly.

COVID-19: testing by laboratory

Data through Nov 7, 2020 verified as of Nov 8, 2020 at 09:25 AM

Data in this report are provisional and subject to change.

The numbers in the table below represent the number of Florida and non-Florida residents for whom test results were received by the Department of Health. A person can be tested by more than one laboratory and can have both positive and negative results. **Therefore, the sum of the numbers in each column will be larger than the total number of people tested.**

Reporting lab	Inconclusive	Negative	Positive	Percent positive	Total
LABORATORY CORPORATION OF AMERICA	1,840	1,115,136	136,344	11%	1,253,320
QUEST DIAGNOSTICS	8,569	1,036,250	141,885	12%	1,186,704
BIO REFERENCE LABORATORIES, INC	7,199	650,618	118,469	15%	776,286
CURATIVE LABS	6,369	522,605	54,764	9%	583,738
GENETWORK	661	390,588	32,896	8%	424,145
REALTOX LABS LLC	3,584	295,894	48,377	14%	347,855
HELIX	1,534	139,565	17,653	11%	158,752
RCA LABORATORY SERVICES, LLC		135,661	6,581	5%	142,242
ELABNETWORK	1,056	128,660	10,568	8%	140,284
MAKO GENOMICS	5,583	106,030	16,928	13%	128,541
NORTHWEST LABORATORY	243	119,762	6,524	5%	126,529
IMPACT HEALTH BIOMETRIC TESTING, INC	746	112,609	9,584	8%	122,939
ADVENT HEALTH LAB	112	101,260	13,957	12%	115,329
MEDICAL DIAGNOSTIC LABORATORIES	966	96,924	13,867	12%	111,757
MAYO CLINIC LABORATORIES	254	96,798	9,493	9%	106,545
BPHL-JACKSONVILLE	18	85,886	13,310	13%	99,214
KORVALABS, INC	1,245	89,431	4,521	5%	95,197
BAYCARE LABORATORIES LLC	413	85,898	7,213	8%	93,524
MEMORIAL REGIONAL HOSPITAL SOUTH	22	74,315	14,917	17%	89,254
BIOCOLLECTIONS WORLDWIDE, INC	519	77,660	10,649	12%	88,828
Florida_Hospital	94	80,606	7,520	9%	88,220
BPHL-MIAMI	225	73,666	11,638	14%	85,529
ORLANDO HEALTH SYSTEM	550	75,320	7,301	9%	83,171
ASCENSION SACRED HEART HOSPITAL - PENSACOLA	2	74,206	8,689	10%	82,897
SUNPATH MEDICAL DIAGNOSTICS LABORATORY	651	62,170	8,839	12%	71,660
TAMPA GENERAL HOSPITAL	4	61,292	4,557	7%	65,853
UF HEALTH MEDICAL LAB	33	59,684	4,650	7%	64,367
DIATHERIX LABORATORIES		55,952	7,482	12%	63,434
TESTING MATTERS INC		51,839	6,264	11%	58,103
BPHL-TAMPA (SPECTRUM BLVD)	45	48,693	7,820	14%	56,558
ARUP LABORATORIES	13	47,947	2,804	6%	50,764
AMERICAN HEALTH ASSOCIATES	8	45,980	3,322	7%	49,310
JACKSON MEMORIAL HOSPITAL CLINICAL LAB	79	39,921	7,751	16%	47,751
ASCENSION ST VINCENT'S - RIVERSIDE	1	42,617	4,582	10%	47,200
FULGENT DIAGNOSTICS LABORATORY	644	42,730	2,589	6%	45,963
UF HEALTH SHANDS HOSPITAL	269	41,385	2,325	5%	43,979
AKESOGEN		37,731	5,618	13%	43,349
VIRACOR EUROFINS		33,366	9,402	22%	42,768
LAKELAND REGIONAL MEDICAL CENTER	104	38,417	4,101	10%	42,622
AIT LABORATORIES		35,111	3,828	10%	38,939
BAPTIST HEALTH SOUTH FLORIDA	137	33,542	5,195	13%	38,874
ORANGE COUNTY CONVENTION CENTER		33,330	3,637	10%	36,967
TALLAHASSEE MEMORIAL HOSPITAL	115	28,557	3,202	10%	31,874
WALGREENS	27	26,166	4,582	15%	30,775
BAPTIST HEALTH - JACKSONVILLE	4	28,761	1,805	6%	30,570
LEE HEALTH - CAPE CORAL HOSPITAL	3	23,895	3,688	13%	27,586

COVID-19: testing by laboratory

Data through Nov 7, 2020 verified as of Nov 8, 2020 at 09:25 AM

Data in this report are provisional and subject to change.

The numbers in the table below represent the number of Florida and non-Florida residents for whom test results were received by the Department of Health. A person can be tested by more than one laboratory and can have both positive and negative results. **Therefore, the sum of the numbers in each column will be larger than the total number of people tested.**

Reporting lab	Inconclusive	Negative	Positive	Percent positive	Total
APPLIED INGENUITY DIAGNOSTICS LLC		26,041	1,306	5%	27,347
BROWARD GENERAL MEDICAL CENTER-CLINICAL LAB	2	22,796	2,345	9%	25,143
UNIVERSITY OF MIAMI HOSPITAL	21	21,823	2,241	9%	24,085
SARASOTA MEMORIAL HOSPITAL MAIN LAB	12	22,392	1,558	7%	23,962
MILLENNIUM PHYSICIAN GROUP	12	20,240	2,996	13%	23,248
UF HEALTH JACKSONVILLE	34	21,236	1,810	8%	23,080
SOUTH MIAMI HOSPITAL LAB	65	20,011	2,206	10%	22,282
ECCO LAB GROUP CO	341	17,661	3,388	16%	21,390
FLORIDA HOSPITAL - TAMPA	37	19,641	1,632	8%	21,310
NICKLAUS CHILDREN'S HOSPITAL	44	18,424	2,772	13%	21,240
ADVENT HEALTH - DAYTONA BEACH	32	18,872	1,351	7%	20,255
STATLAB_MOBILE	1	17,523	1,745	9%	19,269
ACCESS DX LABORATORY	181	16,948	1,712	9%	18,841
NORTH FLORIDA REGIONAL MEDICAL CENTER		16,967	1,650	9%	18,617
MOUNT SINAI MEDICAL CENTER	7	17,007	1,586	9%	18,600
BRANDON REGIONAL HOSPITAL		15,830	1,921	11%	17,751
PALMETTO GENERAL HOSPITAL LAB	3	14,365	3,168	18%	17,536
LAB DIAGNOSTICS LLC	352	11,908	5,076	29%	17,336
NAPLES COMMUNITY HOSPITAL	55	15,540	1,587	9%	17,182
ST JOSEPHS HOSPITAL LABORATORY	12	15,167	1,990	12%	17,169
BIOCERNA LABS	461	14,582	2,113	12%	17,156
JFK MEDICAL CENTER LAB	1	14,883	1,876	11%	16,760
PANCARE OF FLORIDA INC		14,209	1,390	9%	15,599
JUPITER MEDICAL CENTER LAB	43	14,152	1,305	8%	15,500
AVENTUS BIO LABS	16	13,652	1,818	12%	15,486
INGENIOUS PERSONALIZED MEDICINE	111	12,894	2,309	15%	15,314
PATIENTS FIRST LAKE ELLA MEDICAL CENTER PA		12,903	2,276	15%	15,179
INTEGRATED REGIONAL LABORATORIES LLP		12,614	1,836	13%	14,450
DRS CLACK SPENCER WHITE & MCCORMACK PA D/B/A		12,747	1,114	8%	13,861
SAINT MARY'S MEDICAL CENTER	19	12,198	1,505	11%	13,722
INDIAN RIVER MEDICAL CENTER LAB		12,957	759	6%	13,716
MORTON PLANT HOSPITAL-ADLER INSTITUTE	8	11,788	1,000	8%	12,796
EAST FLORIDA STATE COLLEGE - BREVARD		11,299	1,441	11%	12,740
CLEVELAND CLINIC HOSPITAL LAB	4	11,132	1,301	10%	12,437
WELLINGTON REGIONAL MED CTR LAB	5	10,756	1,339	11%	12,100
FLORIDA HOSPITAL WATERMAN LABORATORY	70	10,998	854	7%	11,922
ST MARKS HOSPITAL LABORATORY B	78	10,627	1,002	9%	11,707
LEESBURG REGIONAL MEDICAL CENTER		10,494	1,058	9%	11,552
GENESIS REFERENCE LABORATORIES		10,381	788	7%	11,169
OSCEOLA REGIONAL MEDICAL CENTER	1	9,636	1,323	12%	10,960
HOMESTEAD HOSPITAL CLINICAL LABORATORY	22	8,851	1,895	18%	10,768
LARKIN COMMUNITY HOSPITAL INC DBA CARDIOTROPIC		6,820	3,623	35%	10,443
MEMORIAL HOSPITAL JACKSONVILLE	8	8,792	1,626	16%	10,426
EXACT SCIENCES LABORATORIES		9,730	625	6%	10,355

COVID-19: testing by laboratory

Data through Nov 7, 2020 verified as of Nov 8, 2020 at 09:25 AM

Data in this report are provisional and subject to change.

The numbers in the table below represent the number of Florida and non-Florida residents for whom test results were received by the Department of Health. A person can be tested by more than one laboratory and can have both positive and negative results. **Therefore, the sum of the numbers in each column will be larger than the total number of people tested.**

Reporting lab	Inconclusive	Negative	Positive	Percent positive	Total
MEMORIAL REGIONAL HOSPITAL CLINICAL LABORATORY	10	9,424	646	6%	10,080
LEE HEALTH - LEE MEMORIAL HOSPITAL		7,631	2,286	23%	9,917
SRQ DRIVE THROUGH		8,944	893	9%	9,837
WEST KENDALL BAPTIST HOSPITAL	7	7,944	1,719	18%	9,670
PALM BEACH BALL PARK		8,604	982	10%	9,586
DELRAY MEDICAL CENTER LAB	3	8,695	876	9%	9,574
RUTGERS CLINICAL GENOMICS LABORATORY	37	9,106	309	3%	9,452
LAWNWOOD REGIONAL MEDICAL CENTER	1	8,297	1,143	12%	9,441
COAST DIAGNOSTICS LLC	26	8,573	615	7%	9,214
ORANGE PARK MEDICAL CENTER	9	7,774	1,429	16%	9,212
NORTHWEST MEDICAL CENTER	1	7,879	1,150	13%	9,030
ST ANTHONY'S HOSPITAL LAB	12	8,022	914	10%	8,948
LARKIN COMMUNITY HOSPITAL	10	7,719	1,207	14%	8,936
BETHESDA HOSPITAL EAST		8,184	727	8%	8,911
BAPTIST HEALTH - SOUTH		8,321	582	7%	8,903
PWN HEALTH	16	7,181	1,666	19%	8,863
PRIVA PATH LABS	34	8,483	338	4%	8,855
WINTER HAVEN HOSPITAL CLINICAL LABORATORY	3	7,569	1,254	14%	8,826
AVECINA	17	8,337	472	5%	8,826
OAK HILL HOSPITAL		7,894	748	9%	8,642
GOOD SAMARITAN MEDICAL CENTER LAB	1	7,240	1,101	13%	8,342
LARGO MEDICAL CENTER		7,514	758	9%	8,272
BOSTON HEART DIAGNOSTICS CORP		7,131	1,123	14%	8,254
MEASE COUNTRYSIDE LAB	1	7,294	671	8%	7,966
ST JOSEPHS HOSPITAL	8	7,058	881	11%	7,947
WESTSIDE REGIONAL MED CTR	2	6,794	1,097	14%	7,893
HOLY CROSS HOSPITAL CLINICAL LAB	1	7,544	300	4%	7,845
MERCY HOSPITAL A CAMPUS OF PLANTATION GEN HOSP LAB	1	6,514	1,271	16%	7,786
STS LAB 2 LLC	6	7,598	94	1%	7,698
AVECINA MEDICAL OAKLEAF	3	6,860	811	11%	7,674
AEGIS SCIENCES CORPORATION	34	6,966	667	9%	7,667
GULF COAST MEDICAL CENTER MICROLAB		5,997	1,654	22%	7,651
UHEALTH CORAL GABLES/LENNAR MED CTR	3	7,109	354	5%	7,466
THE VILLAGES REGIONAL HOSPITAL		6,939	488	7%	7,427
PALMS WEST HOSPITAL LAB	2	6,368	1,038	14%	7,408
HALIFAX MEDICAL CENTER LAB	32	6,342	1,003	14%	7,377
BAYFRONT HEALTH - ST PETERSBURG	15	6,204	1,149	16%	7,368
CORAL GABLES HOSPITAL CLINICAL LABORATORY		6,136	1,206	16%	7,342
WEST BOCA MEDICAL CENTER LAB		6,741	573	8%	7,314
FLORIDA HOSPITAL HEARTLAND MED CTR CLINICAL LAB	33	6,488	784	11%	7,305
MANATEE MEMORIAL HOSPITAL		6,727	575	8%	7,302
MEDICAL CENTER OF TRINITY CLINICAL LABORATORY		6,656	645	9%	7,301
WATSON CLINIC LLP		6,314	956	13%	7,270
WEST FLORIDA HOSPITAL LAB		5,940	1,277	18%	7,217

COVID-19: testing by laboratory

Data through Nov 7, 2020 verified as of Nov 8, 2020 at 09:25 AM

Data in this report are provisional and subject to change.

The numbers in the table below represent the number of Florida and non-Florida residents for whom test results were received by the Department of Health. A person can be tested by more than one laboratory and can have both positive and negative results. **Therefore, the sum of the numbers in each column will be larger than the total number of people tested.**

Reporting lab	Inconclusive	Negative	Positive	Percent positive	Total
REAL DIAGNOSTICS	77	6,591	495	7%	7,163
ADVENT HEALTH - WESLEY CHAPEL	14	6,583	502	7%	7,099
REGIONAL MEDICAL CENTER BAYONET POINT	2	6,652	401	6%	7,055
NIGHT LITE PEDIATRICS	4	5,485	1,501	21%	6,990
NCH NORTH NAPLES HOSPITAL LAB	14	6,167	771	11%	6,952
Capital Regional Medical Ctr		5,728	1,218	18%	6,946
CLEVELAND CLINIC TRADITION HOSPITAL		6,475	389	6%	6,864
PALM BEACH GARDENS MEDICAL CTR LAB		6,291	565	8%	6,856
AVENTURA HOSPITAL LAB		5,557	1,272	19%	6,829
BLAKE MEDICAL CENTER		5,942	870	13%	6,812
BAPTIST HEALTHCARE - BAPTIST HOSPITAL	4	5,790	996	15%	6,790
LEE HEALTH - HEALTH PARK MEDICAL CENTER		5,683	1,059	16%	6,742
DOCTORS HOSPITAL	3	5,581	1,044	16%	6,628
LUMINUS DIAGNOSTICS		6,092	526	8%	6,618
FLORIDA HOSPITAL FLAGLER	29	6,120	398	6%	6,547
AVECINA MEDICAL	4	5,579	910	14%	6,493
INFORM DIAGNOSTICS, INC		6,011	296	5%	6,307
LAKE CITY MEDICAL CENTER		4,794	1,150	19%	5,944
FLORIDA MEDICAL CENTER - A CAMPUS OF NORTH SHORE	2	5,189	715	12%	5,906
NORTH SHORE MEDICAL CENTER		4,811	1,032	18%	5,843
CORAL SPRINGS MED CTR		5,317	524	9%	5,841
PLANTATION GENERAL HOSPITAL		4,855	964	17%	5,819
FLORIDA HOSPITAL DELAND	10	5,052	746	13%	5,808
FLORIDA HOSPITAL ZEPHYRHILLS	10	5,396	394	7%	5,800
ACCESS MEDICAL LABORATORIES		3,914	1,884	32%	5,798
NORTHSIDE HOSPITAL AND HEART INSTITUTE		5,163	560	10%	5,723
NEMOURS CHILDRENS HOSPITAL		5,517	170	3%	5,687
FLORIDA HOSPITAL OF CARROLLWOOD	22	5,050	601	11%	5,673
BROWARD HEALTH NORTH CLINICAL LABORATORY		4,979	654	12%	5,633
ALL CHILDREN'S HOSPITAL		5,301	297	5%	5,598
VISTA CLINICAL	4	2,831	2,534	47%	5,369
CENTRAL FLORIDA REGIONAL HOSPITAL		4,836	487	9%	5,323
UNITED CLINICAL LABORATORY LLC	2	4,446	870	16%	5,318
MARTIN HOSPITAL SOUTH LAB		4,966	279	5%	5,245
CLEVELAND CLINIC MARTIN SOUTH HOSPITAL	1	4,801	415	8%	5,217
NONA SCIENTIFIC	4	4,327	850	16%	5,181
OCALA REGIONAL MEDICAL CENTER		4,521	552	11%	5,073
LEON MEDICAL CENTERS LLC		4,037	893	18%	4,930
WEST PALM HOSPITAL LAB		4,519	393	8%	4,912
BAPTIST HEALTH - BEACHES		4,588	309	6%	4,897
LEE HEALTH - GULF COAST MEDICAL CENTER	2	4,016	833	17%	4,851
FULGENT DIAGNOSTICS	92	4,344	261	6%	4,697
TROPICANA FIELD - LOT 2	16	4,258	401	9%	4,675
MORTON PLANT-MEASE	1	4,134	314	7%	4,449
LAKEWOOD RANCH MEDICAL CENTER		4,122	315	7%	4,437
MEMORIAL HOSPITAL WEST LABORATORY SERVICES	13	3,948	441	10%	4,402

COVID-19: testing by laboratory

Data through Nov 7, 2020 verified as of Nov 8, 2020 at 09:25 AM

Data in this report are provisional and subject to change.

The numbers in the table below represent the number of Florida and non-Florida residents for whom test results were received by the Department of Health. A person can be tested by more than one laboratory and can have both positive and negative results. **Therefore, the sum of the numbers in each column will be larger than the total number of people tested.**

Reporting lab	Inconclusive	Negative	Positive	Percent positive	Total
MEMORIAL HOSPITAL MICRO		4,020	282	7%	4,302
POINCIANA MEDICAL CENTER		3,366	931	22%	4,297
ST JOSEPHS NORTH HOSPITAL LAB		3,871	418	10%	4,289
ARCPPOINT LABS	2	3,489	761	18%	4,252
ANNE BATES LEACH EYE HOSPITAL/ ABLEH MICROBIOLOGY LABORATORY		4,180	66	2%	4,246
FLORIDA HOSPITAL FISH MEMORIAL	19	3,743	473	11%	4,235
WEST MARION COMMUNITY HOSPITAL LAB		3,729	490	12%	4,219
LABSTAT LLC	1	3,985	232	6%	4,218
MOFFITT CANCER CENTER	6	4,119	80	2%	4,205
IMPERIAL POINT MEDICAL CENTER		3,787	315	8%	4,102
SUNRISE MEDICAL LABORATORIES	2	3,788	275	7%	4,065
HEALTHQUEST ESOTERICS		2,875	1,119	28%	3,994
ST LUCIE MEDICAL CENTER		3,254	701	18%	3,955
CARDIOTROPIC LABS	83	3,137	724	18%	3,944
BAPTIST HEALTH - NASSAU		3,686	163	4%	3,849
SOUTH FLORIDA BAPTIST HOSPITAL MICRO	2	3,265	508	13%	3,775
AVERO DIAGNOSTICS - IRVING		3,541	215	6%	3,756
FLORIDA LABORATORY ANALYSIS		3,370	362	10%	3,732
CLEVELAND CLINIC MARTIN NORTH HOSPITAL		3,382	329	9%	3,711
OVIEDO MEDICAL CENTER		3,281	383	10%	3,664
GENOVA DIAGNOSTICS LABORATORY	10	3,455	193	5%	3,658
CLARITY LAB SOLUTIONS LLC		3,607	4	0%	3,611
MEDEXPRESS URGENT CARE	2	2,410	1,116	32%	3,528
FORT WALTON BEACH MEDICAL CENTER		3,068	413	12%	3,481
FLORIDA HOSPITAL NORTH PINELLAS	11	3,242	219	6%	3,472
NIGHT LITE PEDIATRICS URGENT CARE	1	3,004	448	13%	3,453
UNKNOWN	3	2,288	1,153	33%	3,444
SOUTH BAY HOSPITAL CLINICAL LAB		3,111	331	10%	3,442
HIALEAH HOSPITAL	4	2,791	624	18%	3,419
INDIAN RIVER PATHOLOGY LLC		3,156	260	8%	3,416
ST PETERSBURG GENERAL HOSPITAL		2,839	570	17%	3,409
HOLIDAY CVS LLC		3,206	144	4%	3,350
VISTA CLINICAL DIAGNOSTICS		3,269	78	2%	3,347
PHYSICIANS REGIONAL MEDICAL CENTER - PINE RIDGE RD	1	2,727	569	17%	3,297
KD MEDICAL CHOICE LLC		2,928	332	10%	3,260
CARDIOPATH	1	3,032	178	6%	3,211
UNIVERSITY HOSPITAL AND MEDICAL CENTER		2,467	712	22%	3,179
WESTCHESTER HOSPITAL	23	2,637	494	16%	3,154
GENE BY GENE, GENOMICS RESEARCH CENTER LAB	34	2,911	79	3%	3,024
BAPTIST HEALTH SOUTH FLORIDA - WEST KENDALL URGENT CARE		2,636	323	11%	2,959
PUTNAM COMMUNITY MEDICAL CENTER		2,522	290	10%	2,812
MIAMI DADE COUNTY		2,548	251	9%	2,799
BAPTIST HEALTH - NORTH		2,191	601	22%	2,792
MEASE DUNEDIN HOSPITAL	4	2,551	226	8%	2,781
AMERICAN FAMILY CARE		1,672	1,083	39%	2,755
P4 CLINICAL, LLC	32	2,425	234	9%	2,691

COVID-19: testing by laboratory

Data through Nov 7, 2020 verified as of Nov 8, 2020 at 09:25 AM

Data in this report are provisional and subject to change.

The numbers in the table below represent the number of Florida and non-Florida residents for whom test results were received by the Department of Health. A person can be tested by more than one laboratory and can have both positive and negative results. **Therefore, the sum of the numbers in each column will be larger than the total number of people tested.**

Reporting lab	Inconclusive	Negative	Positive	Percent positive	Total
RAULERSON HOSPITAL		2,280	400	15%	2,680
WALGREEN CO	2	2,344	307	12%	2,653
PALMS OF PASADENA HOSPITAL		2,368	273	10%	2,641
MEMORIAL HOSPITAL- MIRAMAR	12	2,427	193	7%	2,632
MEDCOMP SCIENCES LLC	29	1,311	1,271	49%	2,611
SYNERGY LABORATORIES	7	2,356	227	9%	2,590
DOCTORS HOSPITAL OF SARASOTA CLINICAL LABORATORY		2,326	257	10%	2,583
WALGREENS ORLANDO	1	2,270	297	12%	2,568
MIDWAY SPECIALTY CARE CENTER DIAGNOSTICS	35	2,305	184	7%	2,524
ADVENT HEALTH - OCALA		2,124	387	15%	2,511
SANTA ROSA MEDICAL CENTER		2,177	332	13%	2,509
VETERANS AFFAIRS MEDICAL CENTER - ORLANDO		1,341	1,097	45%	2,438
CITRUS MEMORIAL HOSPITAL LABORATORY		2,118	221	9%	2,339
TWIN CITIES HOSPITAL	1	2,116	217	9%	2,334
Lake City HM		2,226	107	5%	2,333
BETHESDA HOSPITAL WEST		2,121	187	8%	2,308
BAPTIST HEALTH SOUTH FLORIDA - COUNTRY WALK URGENT CARE		1,983	258	12%	2,241
CernerELR_Advent		2,032	105	5%	2,137
LEE HEALTH - COCONUT POINT CLINICAL LAB	2	1,722	401	19%	2,125
MEMORIAL HOSPITAL PEMBROKE	3	1,868	230	11%	2,101
STONE CLINICAL LABORATORIES		2,043	41	2%	2,084
ANGEL KIDS PEDIATRICS		2,005	55	3%	2,060
SELECT LABORATORIES MARION COUNTY, LLC.	3	1,900	115	6%	2,018
ACUTIS DIAGNOSTICS	15	1,777	207	10%	1,999
BARTOW REGIONAL MEDICAL CENTER	1	1,739	249	13%	1,989
LOWER KEYS MEDICAL CENTER		1,807	181	9%	1,988
LAKESIDE MEDICAL CENTER		1,555	431	22%	1,986
CLARITY LAB SOLUTIONS		1,730	224	11%	1,954
DOC SMILEY'S URGENT CARE		1,705	219	11%	1,924
BAPTIST HEALTH SOUTH FLORIDA - MIAMI LAKES URGENT CARE		1,557	317	17%	1,874
BAYFRONT HEALTH - PORT CHARLOTTE		1,717	137	7%	1,854
THE CENTER FOR URGENT CARE	2	1,531	318	17%	1,851
BAYFRONT HEALTH - VENICE REGIONAL MEDICAL		1,725	107	6%	1,832
FLORIDA HOSPITAL OCALA		1,764	61	3%	1,825
ASCENSION SACRED HEART - EMERALD COAST		1,549	262	14%	1,811
ENGLEWOOD COMMUNITY HOSPITAL		1,698	112	6%	1,810
SPORTS DRUG TESTING LABORATORY	27	1,728	39	2%	1,794
BAYFRONT HEALTH - SEVEN RIVERS		1,674	117	7%	1,791
MINUTECLINIC LLC #3703		1,575	208	12%	1,783
MEDICAL DNA LABS LLC	2	1,678	90	5%	1,770
BAPTIST HEALTH SOUTH FLORIDA - WESTCHESTER URGENT CARE		1,531	227	13%	1,758
BAPTIST HEALTH SOUTH FLORIDA - DORAL URGENT CARE		1,514	234	13%	1,748
PHYSICIANS REGIONAL MEDICAL CENTER - COLLIER BLVD	1	1,348	396	23%	1,745
AMELIA URGENT CARE		1,227	517	30%	1,744
BMCT Molecular Diagnostics Subsection		1,451	291	17%	1,742
HOLIDAY CVS LLC DBA CVS PHARMACY #5154		1,707	16	1%	1,723

COVID-19: testing by laboratory

Data through Nov 7, 2020 verified as of Nov 8, 2020 at 09:25 AM

Data in this report are provisional and subject to change.

The numbers in the table below represent the number of Florida and non-Florida residents for whom test results were received by the Department of Health. A person can be tested by more than one laboratory and can have both positive and negative results. **Therefore, the sum of the numbers in each column will be larger than the total number of people tested.**

Reporting lab	Inconclusive	Negative	Positive	Percent positive	Total
HIGHLANDS REGIONAL MEDICAL CENTER		1,372	301	18%	1,673
MINUTECLINIC		1,498	157	9%	1,655
BAYFRONT HEALTH - BROOKSVILLE		1,422	230	14%	1,652
URGENT CARE CURE	2	1,491	136	8%	1,629
BAPTIST HEALTH SOUTH FLORIDA - CORAL SPRINGS URGENT CARE		1,446	172	11%	1,618
TALLAHASSEE PRIMARY CARE ASSOCIATES		1,486	132	8%	1,618
CENTRA CARE - WATERFORD LAKES		1,207	400	25%	1,607
BAPTIST HEALTH SOUTH FLORIDA - PEMBROKE PINES URGENT CARE		1,448	149	9%	1,597
BAPTIST HEALTHCARE - GULF BREEZE HOSPITAL	3	1,380	189	12%	1,572
OPTEO LABORATORY		1,506	31	2%	1,537
MARINERS HOSPITAL		1,407	125	8%	1,532
ISPM LABS, LLC DBA CAPSTONE DIAGNOSTICS, LLC		1,484	16	1%	1,500
DESOTO MEMORIAL HOSPITAL	3	1,241	218	15%	1,462
EGLIN AIR FORCE BASE	1	936	500	35%	1,437
BAPTIST HEALTH SOUTH FLORIDA - TAMiami TRAIL URGENT CARE		1,188	202	15%	1,390
PATIENTS CHOICE LABORATORIES		821	568	41%	1,389
CENTRA CARE SAINT CLOUD		1,210	176	13%	1,386
BAPTIST HEALTH - OAKLEAF		1,157	223	16%	1,380
GENUS3		1,316	52	4%	1,368
VIKOR SCIENTIFIC	2	833	526	39%	1,361
ASCENSION ST VINCENT'S - SOUTHSIDE		1,309	46	3%	1,355
BAPTIST HEALTH SOUTH FLORIDA - WESTON URGENT CARE		1,244	106	8%	1,350
ATLANTIS URGENT CARE	1	661	675	50%	1,337
BAPTIST HEALTH - CLAY		1,178	153	11%	1,331
BAPTIST HEALTH EMERGENCY CENTER COUNTRY WALK	1	1,114	200	15%	1,315
FLOWERS HOSPITAL		1,193	114	9%	1,307
UHEALTH DEERFIELD BEACH/UMSYLVESTER DEERFIELD BEACH LABORATORY	3	1,254	46	4%	1,303
JW PLASTIC SURGERY		1,104	172	13%	1,276
BAPTIST HEALTH SOUTH FLORIDA - DAVIE URGENT CARE		1,113	155	12%	1,268
BAPTIST HEALTH SOUTH FLORIDA - PINECREST URGENT CARE		1,154	111	9%	1,265
TAMPA COMMUNITY HOSPITAL		1,048	206	16%	1,254
COMMUNITY HEALTH NORTHWEST FLORIDA	3	998	230	19%	1,231
BAYCARE COMMUNITY HEALTH		1,204	24	2%	1,228
CLINICORE		1,124	91	7%	1,215
BAPTIST HEALTH SOUTH FLORIDA - CORAL GABLES URGENT CARE		1,067	123	10%	1,190
ACCESS MEDICAL LABS		742	431	37%	1,173
BAPTIST HEALTH SOUTH FLORIDA - CORAL GABLES (UNIVERSITY) URGENT CARE		1,044	117	10%	1,161
MINUTECLINIC LLC		1,003	153	13%	1,156
ASSOCIATED PATHOLOGISTS, LLC	3	974	176	15%	1,153
JACKSON HOSPITAL CLINICAL LABORATORY		997	146	13%	1,143
ADVANCE MEDICAL OF NAPLES		308	829	73%	1,137
PHYSICIANS STAT LAB		346	789	70%	1,135
BAPTIST HEALTH SOUTH FLORIDA - BRICKELL URGENT CARE		985	147	13%	1,132
MEMORIAL HOSPITAL WEST	1	1,081	43	4%	1,125
ADVENT HEALTH - NEW SMYRNA		784	324	29%	1,108
BINAXNOW	4	894	198	18%	1,096

COVID-19: testing by laboratory

Data through Nov 7, 2020 verified as of Nov 8, 2020 at 09:25 AM

Data in this report are provisional and subject to change.

The numbers in the table below represent the number of Florida and non-Florida residents for whom test results were received by the Department of Health. A person can be tested by more than one laboratory and can have both positive and negative results. **Therefore, the sum of the numbers in each column will be larger than the total number of people tested.**

Reporting lab	Inconclusive	Negative	Positive	Percent positive	Total
ASSURANCE SCIENTIFIC LABORATORIES	1	884	209	19%	1,094
BAYFRONT HEALTH - PUNTA GORDA		1,042	43	4%	1,085
SYNERGY DIAGNOSTIC LABORATORY	22	983	74	7%	1,079
NORTH SHORE LONG ISLAND JEWISH HEALTH		1,020	40	4%	1,060
PATHNOSTICS	1	114	935	89%	1,050
NXGEN MDX LLC	3	948	80	8%	1,031
UNIVERSITY OF ALABAMA AT BIRMINGHAM		1,011	18	2%	1,029
CLINICAL REFERENCE LABORATORY		986	38	4%	1,024
BAPTIST HEALTH SOUTH FLORIDA - PALMETTO BAY URGENT CARE		902	122	12%	1,024
MARTIN MEMORIAL LABORATORY AT ST LUCIE WEST		871	89	9%	960
SPARROW HEALTHCARE	2	785	163	17%	950
BAPTIST HEALTH URGENT CARE AT SAWGRASS		838	111	12%	949
BAPTIST HEALTH SOUTH FLORIDA - KENDALE LAKES URGENT CARE		804	133	14%	937
BARDMOOR LABORATORY	1	807	110	12%	918
BAYFRONT HEALTH - SPRING HILL		849	65	7%	914
EPN URGENT CARE NAPLES	2	746	157	17%	905
ADVENT HEALTH - HEART OF FLORIDA ER	1	840	58	6%	899
CAPSTONE HEALTHCARE		605	291	32%	896
LAB24 INC	3	238	641	73%	882
NCH NORTHEAST	5	644	228	26%	877
LABTECH DIAGNOSTIC		648	216	25%	864
TOM LEE COMMUNITY HEALTH CENTER		541	299	36%	840
SARKIS CLINICAL TRIALS		745	91	11%	836
NYU HOSPITALS CENTER CLINICAL LABORATORIES		815	19	2%	834
FLORIDA HOSPITAL ORLANDO		743	74	9%	817
SCION LAB SERVICES LLC	3	760	38	5%	801
ASCENSION ST VINCENT'S - CLAY		775	26	3%	801
MEDARBOR DIAGNOSTICS	1	209	582	73%	792
EMERGENCY PHYSICIANS MEDICAL CENTER		49	737	94%	786
PHAROS HEALTH		617	159	20%	776
STEWART REFERENCE LABORATORY		481	285	37%	766
ELLENTON URGENT CARE		572	190	25%	762
MACDILL AIR FORCE BASE		704	51	7%	755
SUNCOAST PATHOLOGY ASSOCIATES		703	51	7%	754
PRIMEHEALTH URGENT CARE	1	594	145	20%	740
HEALTHLINK DIAGNOSTIC LABORATORIES		580	154	21%	734
NORTH FLORIDA PEDIATRICS-TALLAHASSEE		680	53	7%	733
FLORIDA MEDICAL CLINIC	1	547	182	25%	730
DYNIX DIAGNOSTICS	2	519	204	28%	725
AMELIA EXPRESS CARE		507	212	29%	719
DISNEY COVID TEST SITE		703	8	1%	711
BAPTIST HEALTH SOUTH FLORIDA - MIAMI BEACH URGENT CARE		614	90	13%	704
NORTHWEST FLORIDA COMMUNITY HOSPITAL	6	229	469	67%	704
NONE		308	392	56%	700
COASTAL MED URGENT CARE		104	584	85%	688
HISTOPATHOLOGY SERVICES, LLC		608	78	11%	686

COVID-19: testing by laboratory

Data through Nov 7, 2020 verified as of Nov 8, 2020 at 09:25 AM

Data in this report are provisional and subject to change.

The numbers in the table below represent the number of Florida and non-Florida residents for whom test results were received by the Department of Health. A person can be tested by more than one laboratory and can have both positive and negative results. **Therefore, the sum of the numbers in each column will be larger than the total number of people tested.**

Reporting lab	Inconclusive	Negative	Positive	Percent positive	Total
MINI ER ADULT AND PEDIATRIC URGENT CARE		574	98	15%	672
PREMIER MEDICAL LABORATORY SERVICES	1	463	199	30%	663
VERITOR		604	55	8%	659
CENTRA CARE		421	234	36%	655
COASTAL LABORATORIES		549	104	16%	653
ADVENT HEALTH LAB - ORLANDO		397	248	38%	645
LENCO MEDICAL LABORATORY		617	17	3%	634
VENICE REGIONAL MEDICAL CENTER		550	69	11%	619
HEALTHLINK DIAGNOSTIC LABORATORIES INC		574	42	7%	616
NITE LITE PEDIATRICS		225	380	63%	605
PATIENTS FIRST - THOMASVILLE ROAD		543	61	10%	604
PATIENTS FIRST - MAHAN DRIVE		164	433	73%	597
NCH HEALTHCARE SYSTEM MICROBIOLOGY LAB		1	595	100%	596
DEPARTMENT OF CLINICAL LABS		584	5	1%	589
HOLIDAY CVS LLC DBA CVSPHARMACY #5155		570	16	3%	586
MAVERICK LABS		409	175	30%	584
DYNIX DIAGNOSTIX		515	61	11%	576
ADVENT HEALTH CENTRA CARE - WATERFORD LAKES		480	89	16%	569
GESSLER CLINIC		217	341	61%	558
EXPRESS GENE MOLECULAR DIAGNOSTIC LABORATORY		2	545	100%	547
HOLY CROSS HOSPITAL LABORATORY			522	100%	522
MICROGEN DX		160	360	69%	520
ADVENT HEALTH CENTRA CARE - MOUNT DORA		276	237	46%	513
BAYA PHARMACY & URGENT CARE		22	486	96%	508
POINT OF CARE TESTING SITE		487	17	3%	504
SOUTHEAST ALABAMA MEDICAL CENT		457	46	9%	503
EMERALD COAST URGENT CARE, LLC		329	173	34%	502
MINUTECLINIC LLC # 0709		429	68	14%	497
ECCOLAB GROUP	1	139	356	72%	496
VETERANS AFFAIRS MEDICAL CENTER - JAMES A HALEY			495	100%	495
BAPTIST HEALTHCARE - JAY HOSPITAL		389	106	21%	495
NCF DIAGNOSTICS & DNA TECHNOLOGIES	15	183	294	60%	492
CARENOW URGENT CARE		348	143	29%	491
TEMPUS CLINICAL LABORATORY	2	447	35	7%	484
BAPTIST HEALTH - MD ANDERSON CANCER CENTER		481	3	1%	484
PALMS MEDICAL GROUP	1	402	78	16%	481
ST ANNES NURSING CENTER		467	3	1%	470
MOLECULAR INFECTIOUS DISEASES		452	6	1%	458
SHORELINE PHYSICIAN GROUP		327	128	28%	455
CAREFAST+		389	62	14%	451
DAVITA LABORATORY		398	47	11%	445
GULF COAST MOLECULAR LABORATORIES	10	363	66	15%	439
VETERANS AFFAIRS MEDICAL CENTER - BAY PINES		15	418	97%	433
CLARITY LABS		369	62	14%	431
AVECINA MEDICAL JULINGTON	1	240	189	44%	430
TENNESSEE DOH - NASHVILLE	2	379	44	10%	425

COVID-19: testing by laboratory

Data through Nov 7, 2020 verified as of Nov 8, 2020 at 09:25 AM

Data in this report are provisional and subject to change.

The numbers in the table below represent the number of Florida and non-Florida residents for whom test results were received by the Department of Health. A person can be tested by more than one laboratory and can have both positive and negative results. **Therefore, the sum of the numbers in each column will be larger than the total number of people tested.**

Reporting lab	Inconclusive	Negative	Positive	Percent positive	Total
FLAGLER HOSPITAL	7	24	391	93%	422
MEDFAST URGENT CARE CENTER		34	386	92%	420
EMERALD COAST URGENT CARE LLC		340	79	19%	419
GARCIA CLINICAL LABORATORY		28	390	93%	418
NCF DIAGNOSTICS & DNA TECHNOLOGIES LAB	10	333	70	17%	413
MOUNT SINAI LABORATORY		397	16	4%	413
PHYSICIANS PRIMARY CARE		379	25	6%	404
BAY MEDICAL CENTER SACRED HEART HEALTH SYSTEM		302	101	25%	403
NAPLES URGENT CARE	1	320	78	20%	399
ADVENT HEALTH - DADE CITY		378	21	5%	399
MEMORIAL PEMBROKE 24/7 CARE CENTER		301	94	24%	395
HOLMES REGIONAL MEDICAL CENTER		4	390	99%	394
SMA SPECIALTY MEDICAL LAB		108	275	72%	383
MINUTECLINIC LLC 5852		312	63	17%	375
CVS HEALTH		274	98	26%	372
ADVENT HEALTH CENTRA CARE - WINTER PARK		228	142	38%	370
LEHIGH REGIONAL MEDICAL CENTER LAB		346	23	6%	369
MINUTECLINIC, LLC DBA MINUTECLINIC #4717		359	7	2%	366
DOCTOR'S MEMORIAL HOSPITAL		263	100	28%	363
HENDRY REGIONAL MEDICAL CENTER		107	251	70%	358
CAREFAST MURABELLA		310	46	13%	356
BAYFRONT HEALTH - CITRUS HILLS		325	30	8%	355
INFORM DIAGNOSTICS		349	5	1%	354
THERADOC		152	199	57%	351
ASCENSION SACRED HEART - GULF		269	81	23%	350
VETERANS AFFAIRS MEDICAL CENTER - WEST PALM BEACH		13	336	96%	349
EUROFINS NTD, LLC		317	30	9%	347
BAYSHORE DIAGNOSTICS		309	37	11%	346
RIVER GARDEN HEBREW HOME FOR THE AGED		332	13	4%	345
NEW PLANT CITY FAMILY CARE	1	180	163	47%	344
NEW YORK HOSPITAL LABORATORIES	1	332	9	3%	342
PARAMOUNT URGENT CARE - WINDERMERE		260	80	24%	340
PARAMOUNT URGENT CARE - OVIEDO		224	114	34%	338
SELECT REFERENCE LABORATORIES, LLC	1	325	11	3%	337
INTERLACHEN PEDIATRICS		319	14	4%	333
TYNDALL AIR FORCE BASE		249	84	25%	333
NORTH OKALOOSA MEDICAL CENTER		222	107	33%	329
PENSACOLA PEDIATRICS PA		271	57	17%	328
PALM GARDEN OF OCALA		313	14	4%	327
SANFORD LABORATORIES		305	19	6%	324
ENZO CLINICAL LABS INC	1	317	5	2%	323
MC DIAGNOSTIC OF CONNECTICUT, PC #2220		272	50	16%	322
MY CLINICAL LAB		225	95	30%	320
MANOR PINES CONVALESCENT CENTER LLC		316	4	1%	320
MINUTECLINIC LLC #3631		262	54	17%	316
NEW YORK PRESBYTERIAN - CUMC CLINICAL		298	13	4%	311

COVID-19: testing by laboratory

Data through Nov 7, 2020 verified as of Nov 8, 2020 at 09:25 AM

Data in this report are provisional and subject to change.

The numbers in the table below represent the number of Florida and non-Florida residents for whom test results were received by the Department of Health. A person can be tested by more than one laboratory and can have both positive and negative results. **Therefore, the sum of the numbers in each column will be larger than the total number of people tested.**

Reporting lab	Inconclusive	Negative	Positive	Percent positive	Total
PROHEALTH		165	146	47%	311
ADVENT HEALTH - TAMPA		109	202	65%	311
LAKE WALES MEDICAL CENTER INC		274	36	12%	310
MID-FLORIDA PATHOLOGY		240	69	22%	309
PRIMARY CARE OF THE TREASURE COAST		272	36	12%	308
LIFE CARE CENTER OF PENSACOLA		303	5	2%	308
BAPTIST HEALTH SOUTH FLORIDA - COUNTRY WALK URGENT CARE EXPRESS		268	36	12%	304
HEALTH CENTER OF PLANT CITY,THE		300	4	1%	304
GENESIS MEDICAL LABORATORY MIAMI FL.		82	219	73%	301
FLO-MEDILAB SERVICES		89	210	70%	299
CORE DIAGNOSTIC LABORATORIES LLC		220	77	26%	297
CENTRA CARE - SOUTH ORANGE		179	118	40%	297
Community_Health		251	43	15%	294
GENESIS DIAGNOSTICS		218	76	26%	294
ST JOHN'S NURSING CENTER		288	2	1%	290
AUBURN UNIVERSITY MEDICAL CLINIC		227	62	21%	289
NORTHWEST MEDICAL CENTER CLINICAL LABORATORY		175	113	39%	288
PALACE NURSING HOME & REHAB CENTER		287			287
SHELL POINT NURSING PAVILION		287			287
FOUNTAIN MANOR HEALTH AND REHAB CENTER	1	281	1	0%	283
BAPTIST HEALTH SOUTH FLORIDA - KEY BISCANE URGENT CARE EXPRESS		251	29	10%	280
GULF COAST VILLAGE		278	1	0%	279
QDX PATHOLOGY SERVICES		138	140	50%	278
BALDWIN PEDIATRICS	1	264	13	5%	278
LIFE CARE CENTER OF ORANGE PARK		277	1	0%	278
SIPARADIGM, DIAGNOSTIC INFORMATICS		273	4	1%	277
PRUITT HEALTH-SANTA ROSA		275	2	1%	277
ADVENT HEALTH CENTRA CARE - PORT ORANGE		29	246	89%	275
SANTA ROSA MEDICAL GROUP		240	35	13%	275
MIDWAY SPECIALTY CARE CENTER	3	171	100	36%	274
PENSACOLA PEDIATRICS		246	27	10%	273
USAFSAM/PHE		159	112	41%	271
TREE HOUSE PEDIATRICS		247	23	9%	270
CHARLES AIESI CONSULTING INC	1	253	15	6%	269
UNIVERSITY OF WEST FLORIDA STUDENT HEALTH SERVICES		212	57	21%	269
SEBASTIAN RIVER MEDICAL CENTER		191	77	29%	268
CLEWISTON NURSING AND REHABILITATION CENTER		268			268
VAVA PARTNERS LLC		27	241	90%	268
BIOCEPT		253	13	5%	266
NCH HEALTHCARE BONITA		191	74	28%	265
MANOR AT CARPENTERS		252	13	5%	265
LIFE CARE CENTER OF OCALA		265			265
BOCA BIOLISTICS REFERENCE LABORATORY	2	180	80	31%	262
STAGEZERO LIFE SCIENCES INC	1	242	18	7%	261
UR MEDICINE LABS- CENTRAL LABORATORY		253	6	2%	259
MINUTECLINIC LLC #4415		222	37	14%	259

COVID-19: testing by laboratory

Data through Nov 7, 2020 verified as of Nov 8, 2020 at 09:25 AM

Data in this report are provisional and subject to change.

The numbers in the table below represent the number of Florida and non-Florida residents for whom test results were received by the Department of Health. A person can be tested by more than one laboratory and can have both positive and negative results. **Therefore, the sum of the numbers in each column will be larger than the total number of people tested.**

Reporting lab	Inconclusive	Negative	Positive	Percent positive	Total
ADVENT HEALTH CENTRA CARE - LEESBURG		13	245	95%	258
FLORIDA WOMAN CARE LABORATORY LLC		232	26	10%	258
FIU-HEALTH AUXILIARY LABORATORY		245	13	5%	258
US BIOTEK LABORATORIES	2	131	123	48%	256
SOLARIS DIAGNOSTICS		105	150	59%	255
FLORIDA HOSPITAL WAUCHULA		161	94	37%	255
C.W. BILL YOUNG VA MEDICAL CENTER		8	247	97%	255
VETERANS AFFAIRS MEDICAL CENTER - GAINESVILLE		3	251	99%	254
ACCU REFERENCE MEDICAL LAB		67	186	74%	253
SPECIALTY HEALTH AND REHABILITATION CENTER		229	23	9%	252
RUSKIN HEALTH CENTER		149	99	40%	248
ST ANDREWS BAY SKILLED NURSING &		248			248
MEDSCAN LABORATORY INC		141	107	43%	248
CONSULATE HEALTH CARE OF NEW PORT RICHEY		246	1	0%	247
PARAMOUNT URGENT CARE - ORLANDO		176	69	28%	245
Plantation Bay Rehabilitation Center		238	6	2%	244
BIOCERNA LLC	8	181	55	23%	244
MARTIN MEMORIAL MEDICAL CENTER LAB		126	116	48%	242
AURORA DIAGNOSTICS BERNHARDT LABORATORIES PATHOLOGY SERVICE		189	53	22%	242
QUALITOX LABORATORIES		105	137	57%	242
ROSEWOOD HEALTHCARE & REHABILITATION CENTER		239	2	1%	241
SANTA ROSA CENTER FOR REHABILITATION AND HEALING		237	2	1%	239
WEST GABLES HEALTH CARE CENTER		231	3	1%	234
MINI ER AND URGENT CARE		151	82	35%	233
ASCEND CLINICAL		227	5	2%	232
VETERANS AFFAIRS MEDICAL CENTER		36	194	84%	230
MED FAST URGENT CARE CENTER		4	226	98%	230
GOOD SAMARITAN		228	1	0%	229
VALENCIA HILLS HEALTH AND REHABILITATION CENTER		226	2	1%	228
COASTAL PEDIATRIC GROUP		200	28	12%	228
ADVENT HEALTH - CELEBRATION		214	12	5%	226
FLORIDA HOSPITAL HEARTLAND MED CTR LAKE PLACID		170	53	24%	223
LEHIGH VALLEY GENOMICS			222	100%	222
GENE TOX WORLDWIDE	4	189	29	13%	222
BRIDGEWATER PARK HEALTH AND REHAB		219			219
PALMETTO SUBACUTE CARE CENTER		218			218
ADVENT HEALTH CENTRA CARE - LAKE MARY		82	135	62%	217
ADVENT HEALTH CENTRA CARE - TITUSVILLE		43	173	80%	216
MEDICAL VB		199	17	8%	216
ADVENT HEALTH CENTRA CARE - ALTAMONTE SPRINGS		135	81	38%	216
EMPIRECITY LABORATORIES		196	18	8%	214
PHYSICIANS REGIONAL WALK-IN		173	40	19%	213
POCONO MEDICAL CENTER		212			212
ADVENT HEALTH CENTRA CARE - PALM COAST		36	176	83%	212
FLORIDA HOSPITAL MEDICAL GROUP		183	28	13%	211
EMERALD SHORES HEALTH AND REHABILITATION		175	36	17%	211

COVID-19: testing by laboratory

Data through Nov 7, 2020 verified as of Nov 8, 2020 at 09:25 AM

Data in this report are provisional and subject to change.

The numbers in the table below represent the number of Florida and non-Florida residents for whom test results were received by the Department of Health. A person can be tested by more than one laboratory and can have both positive and negative results. **Therefore, the sum of the numbers in each column will be larger than the total number of people tested.**

Reporting lab	Inconclusive	Negative	Positive	Percent positive	Total
COASTAL URGENT CARE		178	32	15%	210
PRIMARY CARE SERVICES AT INDIAN RIVER ESTATES		208	1	0%	209
NAVAL HOSPITAL - JACKSONVILLE		38	169	82%	207
MEDONE URGENT CARE CENTER		74	132	64%	206
NORTH FLORIDA PEDIATRICS - LAKE CITY		116	88	43%	204
LIFEBRITE	1	68	134	66%	203
LIFE CARE CENTER OF HILLIARD		198	5	2%	203
HILLCREST HEALTH CARE & REHABILITATION CENTER		200	2	1%	202
CONSULATE HEALTH CARE OF WINTER HAVEN		201			201
VAMC WEST PALM LAB		5	196	98%	201
LAKE PORT SQUARE		188	11	6%	199
ST JUDE CHILDREN'S RESEARCH HOSPITAL		187	11	6%	198
TACACHALE CLINICAL LABORATORY		196	1	1%	197
FISHERMENS HOSPITAL CLINICAL LAB		187	10	5%	197
CLIFFORD CHESTER SIMS VA NURSING HOME		193	4	2%	197
DONALD W ROBERTSON DO PA		152	45	23%	197
WOODLANDS MEDICAL SPECIALISTS		173	20	10%	193
COMMUNITY HEALTH CENTERS OF PINELLAS, INC.		3	189	98%	192
PATHGROUP LABS LLC		90	102	53%	192
SOLARIS HEALTHCARE PARKWAY	1	188	1	1%	190
FAST TRACK URGENT CARE CENTER		1	188	99%	189
NORTH SHORE LIJ URGENT CARE PC		184	5	3%	189
BUREAU OF CLINICAL LABORATORIES		156	33	17%	189
FAST TRACK URGENT CARE CENTER - CARROLLWOOD		1	185	99%	186
HOMESTEAD VILLAGE		183	1	1%	184
LIFE CARE PONTE VEDRA INC		183	1	1%	184
VETERANS AFFAIRS MEDICAL CENTER - LAKE CITY		52	130	71%	182
ASAP LAB LLC		95	86	48%	181
FULGENT GENETICS	2	146	32	18%	180
EDEN SPRINGS NURSING AND REHAB CENTER		176	4	2%	180
GENESIS LABORATORY MANAGEMENT	1	124	52	29%	177
PRIMARY CARE SERVICES AT ST ANDREWS ESTATES		176			176
AVELLINO LAB USA, INC	1	169	5	3%	175
PROTEUS MOLECULAR AND CLINICAL LAB	1	143	30	17%	174
NEO GENOMICS - FORT MYERS	1	168	4	2%	173
ADVENT HEALTH CENTRA CARE - WESLEY CHAPEL		4	165	98%	169
PANAMA CITY DEVELOPMENTAL CENTER		168			168
ST. JAMES BAY HEALTH AND REHABILITATION CENTER		167	1	1%	168
Quest Diag Unspecifd		117	51	30%	168
PCB CLINIC		122	44	27%	166
BENTON PEDIATRICS INC		148	18	11%	166
GATEWAY/ADVENT CENTRA CARE		2	163	99%	165
BLOCK, NATION, CHASE, AND SMOLEN FAMILY MEDICINE		126	38	23%	164
BRADENTON HEALTH CARE		163			163
FLORIDA CLINICAL LABORATORY-BIOREFERENCE LABORATORIES		53	108	67%	161
BLOUNTSTOWN REHABILITATION CENTER LLC		160	1	1%	161

COVID-19: testing by laboratory

Data through Nov 7, 2020 verified as of Nov 8, 2020 at 09:25 AM

Data in this report are provisional and subject to change.

The numbers in the table below represent the number of Florida and non-Florida residents for whom test results were received by the Department of Health. A person can be tested by more than one laboratory and can have both positive and negative results. **Therefore, the sum of the numbers in each column will be larger than the total number of people tested.**

Reporting lab	Inconclusive	Negative	Positive	Percent positive	Total
OCEAN VIEW NURSING AND REHAB CENTER		158	3	2%	161
ROSEN MEDICAL CENTER		145	15	9%	160
ADVENT HEALTH CENTRA CARE - OVIEDO		63	95	60%	158
MAYFLOWER RETIREMENT CENTER		158			158
WUESTHOFF REF LABORATORY			158	100%	158
NYU HOSPITAL CENTER CLINICAL LABS		157	1	1%	158
HEALTH FIRST - HOLMES REGIONAL MEDICAL CENTER		1	156	99%	157
TIDE LABORATORIES		134	23	15%	157
CHIPOLA HEALTH AND REHAB		155	1	1%	156
THE MANOR AT CARPENTERS		124	32	21%	156
EMERALD COAST URGENT CARE		68	87	56%	155
ARCHER HEALTH VENTURES, LLC		152			152
BAPTIST HEALTH PRIMARY CARE	1	126	25	16%	152
PALM GARDEN OF PORT SAINT LUCIE		151	1	1%	152
LYNN HAVEN SPORTS COMPLEX-WALKON CLINIC		18	134	88%	152
BOND CLINIC		42	108	72%	150
DIAMOND RIDGE		147	1	1%	148
MALABAR/ADVENT CENTRA CARE		4	144	97%	148
NIGHT LITE PEDIATRICS WINTER GARDEN		124	22	15%	146
USA HEALTH UNIVERSITY HOSPITAL CLINICAL LABORATORY	1	143	2	1%	146
Point of Care Testing		75	70	48%	145
PARKS HEALTHCARE & REHABILITATION CTR	3	142			145
LABORATORY SPECIALISTS OF MICHIGAN		19	125	87%	144
ELLENTON PEDIATRICS		131	13	9%	144
PARAMOUNT URGENT CARE VILLAGES		106	37	26%	143
NORTH FLORIDA PEDIATRICS PA - SUWANNEE		94	48	34%	142
ENGLEWOOD HEALTHCARE AND REHABILITATION CENTER		141			141
CENTRA CARE - AZALEA PARK		78	63	45%	141
TIMBERRIDGE NURSING HOME & REHAB		115	26	18%	141
MEDICAL FP - WHOLE FAMILY HEALTH CENTER		138	1	1%	139
WILLISTON CARE CENTER		139			139
FAWCETT MEMORIAL HOSPITAL-LAB		39	98	72%	137
ADDICTION LABS OF AMERICA		108	29	21%	137
PPC-LAB EDI ORCHARD BI		129	8	6%	137
APP-UNIPATH, LLC	1	131	4	3%	136
HOSPITAL FOR SPECIAL SURGERY		135	1	1%	136
IRL MARKET LAB ALACHUA		104	31	23%	135
GREENBRIAR REHABILITATION AND NURSING CENTER	1	133			134
FERNANDINA BEACH REHAB AND NURSING		134			134
PORT ST LUCIE REHABILITATION AND HEALTHCARE		98	35	26%	133
AMERICAN PATHOLOGY PARTNERS		132	1	1%	133
SHORE ACRES CARE CENTER		129	4	3%	133
W FRANK WELLS NURSING HOME		127	6	5%	133
PRECISION HEALTH RESOURCES, LLC	1	123	8	6%	132
INTEGRATED REGIONAL LABORATORIES		119	12	9%	131
PRUITT HEALTH		129	2	2%	131

COVID-19: testing by laboratory

Data through Nov 7, 2020 verified as of Nov 8, 2020 at 09:25 AM

Data in this report are provisional and subject to change.

The numbers in the table below represent the number of Florida and non-Florida residents for whom test results were received by the Department of Health. A person can be tested by more than one laboratory and can have both positive and negative results. **Therefore, the sum of the numbers in each column will be larger than the total number of people tested.**

Reporting lab	Inconclusive	Negative	Positive	Percent positive	Total
CITRUS HEALTH AND REHAB		112	18	14%	130
MEMPHIS PATHOLOGY LABORATORY	1	124	5	4%	130
BAY VILLAGE OF SARASOTA INC		130			130
REHABILITATION CENTER OF LAKE CITY		127	2	2%	129
BMHSI-AEL MICROBIOLOGY LABORATORY	2	102	25	19%	129
PALM BEACH COUNTY HEALTH DEPT LAB	1	126	2	2%	129
KEYSTONE REHAB		129			129
THE MANOR AT BLUE WATER BAY		129			129
MANOR AT BLUEWATER BAY		128			128
KEY WEST HEALTH AND REHAB		124	4	3%	128
UNIVERSITY OF TAMPA STUDENT HEALTH AND SHC CLINICAL LABORATORY		23	105	82%	128
GENE BY GENE		61	66	52%	127
Tampa Lakes Health and Rehabilitation Center		126			126
CENTRACARE		17	109	87%	126
DOH - INDIAN RIVER		112	14	11%	126
LABORATORY OF FLORIDA		80	45	36%	125
AZALEA TRACE		122	3	2%	125
CONSULATE HEALTH CARE OF MELBOURNE		124			124
CONSULATE HEALTHCARE OF VERO BEACH	6	116	2	2%	124
URGENT CARE OF THE PALM BEACHES, NORTH PALM BEACH			124	100%	124
Coral Trace		124			124
REFUAH HEALTH CENTER LABORATORY		120	3	2%	123
VETERANS AFFAIRS MEDICAL CENTER - MIAMI			122	100%	122
LIFE CARE CENTER OF ALTAMONTE SPRINGS		102	20	16%	122
LEE COUNTY EMERGENCY MEDICAL SERVICE		113	9	7%	122
THE CLUB AND REHABILITATION CENTER		121	1	1%	122
PARKVIEW HEALTH		121			121
CRESTVIEW REHABILITATION CENTER		33	88	73%	121
CONSULATE HEALTHCARE OF KISSIMMEE		120	1	1%	121
ADVENT HEALTH CENTRA CARE - DAYTONA BEACH		66	55	45%	121
RICARDO NAVARRO DO PA		114	6	5%	120
VILLAGE DOCTORS FAMILY MEDICAL CENTER OF		101	18	15%	119
DIAMOND RIDGE HEALTH AND REHABILITATION CENTER		118	1	1%	119
HOMESTEAD MANOR		118			118
MILLENNIUM LAB SERVICES			117	100%	117
ADVENT HEALTH CENTRA CARE - CARROLLWOOD		1	116	99%	117
SIGNATURE HEALTHCARE OF BROOKWOOD GARDENS		117			117
MINUTECLINIC LLC, #10357		116	1	1%	117
TREASURE COAST COMMUNITY HEALTH		106	10	9%	116
PREMIER PLACE AT THE GLENVIEW		110	5	4%	115
ADVANCED MEDICAL CENTER		86	29	25%	115
CONSULATE HEALTH CARE OF BAYONET POINT	1	114			115
ED FRASER MEMORIAL HOSPITAL		79	36	31%	115
GENETWORKX		16	98	86%	114
FLORIDA GULF COAST UNIVERSITY			114	100%	114
PALM BAY HOSPITAL		3	111	97%	114

COVID-19: testing by laboratory

Data through Nov 7, 2020 verified as of Nov 8, 2020 at 09:25 AM

Data in this report are provisional and subject to change.

The numbers in the table below represent the number of Florida and non-Florida residents for whom test results were received by the Department of Health. A person can be tested by more than one laboratory and can have both positive and negative results. **Therefore, the sum of the numbers in each column will be larger than the total number of people tested.**

Reporting lab	Inconclusive	Negative	Positive	Percent positive	Total
ALLIED HEALTH FORT PIERCE		112			112
BREVARD HEALTH ALLIANCE		5	107	96%	112
ORLANDO HEALTH EMERGENCY DEPARTMENT		104	7	6%	111
KEYS AHEC SCHOOL MEDICAL CLINIC		106	5	5%	111
ADVENT HEALTH CENTRA CARE - LONGWOOD		22	89	80%	111
COASTAL HEALTH AND REHAB		110			110
ADVENT HEALTH CENTRA CARE - ORMOND BEACH		40	70	64%	110
LONGWOOD HEALTH AND REHABILITATION CENTER		103	6	6%	109
MEDONE URGENT CARE AT ST. AUGUSTINE		2	107	98%	109
CAYUGA MEDICAL CENTER AT ITHACA		106	3	3%	109
HARDEE MANOR HEALTH CARE CENTER	1	106	1	1%	108
BAYSIDE HEALTH AND REHABILITATION CENTER		108			108
ALL SEASONS NAPLES LLC		107			107
BAYFRONT HEALTH ER PINELLAS PARK	1	70	35	33%	106
INTEGRITY LABORATORIES, LLC	1	25	80	75%	106
GRAVITY DIAGNOSTICS, LLC		23	83	78%	106
HERON POINTE HEALTH AND REHABILITATION		106			106
FHMG-FLORIDA HOSPITAL MEDICAL GROUP		89	17	16%	106
AMERICAN RESEARCH LABS		4	101	96%	105
ALLSOUTH URGENT CARE			105	100%	105
UNITED CLINICAL LABORATORIES		104	1	1%	105
TIMBER CREEK PEDIATRICS		104			104
BAY VIEW HEALTHCARE		85	19	18%	104
NEIGHBORHOOD MEDICAL CENTER		98	5	5%	103
TGH		1	101	99%	102
SUNRISE DIAGNOSTIC LABORATORY		64	38	37%	102
BAY BREEZE SENIOR LIVING AND REHABILITATION CENTER		102			102
MANDARIN PEDIATRICS		98	2	2%	100
MINUTECLINIC DIAGNOSTIC OF RHODE ISLAND, LLC #729		97	3	3%	100
ROLLINS COLLEGE WELLNESS CENTER		5	94	95%	99
ARCADIA HEALTH AND REHABILITATION CENTER		99			99
WOMEN'S CARE FLORIDA LABORATORY		96	3	3%	99
HEART OF FLORIDA REGIONAL MED CTR		32	66	67%	98
PADDOCK RIDGE		98			98
UNIVERSITY MEDICAL CENTER SUITES		86	12	12%	98
LIFE CARE CENTER AT WELLS CROSSING		85	13	13%	98
ADVENT HEALTH CENTRA CARE - BRANDON		28	70	71%	98
CAPE CANAVERAL HOSPITAL			98	100%	98
ARTHREX MEDICAL CENTER		38	59	61%	97
HUNT CLUB PEDIATRIC ASSOCIATES, P.A.		82	15	15%	97
HEALTH CENTERS AT BRENTWOOD		96	1	1%	97
CENTRAL FLORIDA HEALTH CARE		46	51	53%	97
HARDEE COUNTY HEALTH DEPARTMENT		71	25	26%	96
FLORIDA COMMUNITY HEALTH CENTERS INC			96	100%	96
GRAVITY DIAGNOSTICS		37	59	61%	96
FORT WALTON REHABILITATION CENTER		94	2	2%	96

COVID-19: testing by laboratory

Data through Nov 7, 2020 verified as of Nov 8, 2020 at 09:25 AM

Data in this report are provisional and subject to change.

The numbers in the table below represent the number of Florida and non-Florida residents for whom test results were received by the Department of Health. A person can be tested by more than one laboratory and can have both positive and negative results. **Therefore, the sum of the numbers in each column will be larger than the total number of people tested.**

Reporting lab	Inconclusive	Negative	Positive	Percent positive	Total
CENTRA CARE - HUNTER'S CREEK		42	53	56%	95
COCOA BEACH/ADVENT CENTRA		6	89	94%	95
BAYSHORE MEMORY CARE		95			95
WHITE WILSON MEDICAL CENTER		9	86	91%	95
ADVENT HEALTH CENTRA CARE - DELAND		11	84	88%	95
DIAGNOSTIC SOLUTIONS		3	91	97%	94
TUSCAN GARDENS OF VENETIA MANAGEMENT COMPANY		94			94
PALMETTO FACILITY INC		94			94
THE TERRACE OF KISSIMMEE		79	15	16%	94
ADVENT HEALTH CENTRA CARE - SANFORD		27	65	71%	92
REHABILITATION CENTER AT PARK PLACE		92			92
NORTH FLORIDA/SOUTH GEORGA VETERANS HEALTH SYSTEM			91	100%	91
SUWANNEE VALLEY NURSING CENTER		91			91
UNIVERSITY OF MIAMI		1	89	99%	90
EXPRESS GENE MOLECULAR DIAGNOSTICS LABORATORY		1	89	99%	90
DOCTORS URGENT CARE		34	55	62%	89
PPD	2	82	5	6%	89
SIGNATURE HEALTHCARE OF NORTH FLORIDA		88	1	1%	89
GOVERNOR'S CREEK HEALTH & REHABILITATION		87	1	1%	88
AVERO DIAGNOSTICS		64	24	27%	88
JEFFERY WEINZWEIG		2	86	98%	88
ADVENT HEALTH CENTRA CARE - WATERMAN		78	9	10%	87
PROVIDENCE HOSPITAL LABORATORY		83	4	5%	87
PACIFIC ANALYTICS			86	100%	86
PREMIER URGENT CARE OF BREVARD		2	84	98%	86
FLORIDA HEALTH CARE PLANS			86	100%	86
SPECTOR SCIENTIFIC LAB		3	83	97%	86
CLINICAL PATHOLOGY LABS		1	84	99%	85
TRADITION MEDICAL CENTER LABORATORY		48	37	44%	85
NAVY HOSPITAL			85	100%	85
MEADOWCREST FAMILY PHYSICIANS		69	16	19%	85
CORAL TRACE HEALTH CARE		85			85
STARKE FAMILY MEDICAL CENTER		75	10	12%	85
EDGEWOOD NURSING CENTER		85			85
MEDIPATH		3	81	96%	84
ABBOTT LABORATORIES		57	27	32%	84
WIMAUMA COMMUNITY HEALTH CENTER		65	19	23%	84
PINES OF SARASOTA GARDEN		84			84
LAKE EUSTIS HEALTH AND REHABILITATION CENTER		83			83
MEDFAST URGENT CARE - ROCKLEDGE		25	58	70%	83
SEMINOLE COUNTY HEALTH DEPARTMENT		66	17	20%	83
MOBILE INFIRMARY MED CENTER PATH LAB		74	8	10%	82
THE PAVILION FOR HEALTH CARE		72	10	12%	82
PERSONALIZED GENETIC TESTING		1	81	99%	82
Signature HealthCare Center of Waterford		81	1	1%	82
FORT MYERS INTERNAL MEDICINE, LLC		77	5	6%	82

COVID-19: testing by laboratory

Data through Nov 7, 2020 verified as of Nov 8, 2020 at 09:25 AM

Data in this report are provisional and subject to change.

The numbers in the table below represent the number of Florida and non-Florida residents for whom test results were received by the Department of Health. A person can be tested by more than one laboratory and can have both positive and negative results. **Therefore, the sum of the numbers in each column will be larger than the total number of people tested.**

Reporting lab	Inconclusive	Negative	Positive	Percent positive	Total
ADVENT HEALTH CENTRA CARE - COLONIAL TOWN		52	29	36%	81
HURLBURT FIELD CLINIC		39	41	51%	80
WESTCHESTER MEDICAL CENTER		79	1	1%	80
CARENOW	1	55	24	30%	80
NADAL PEDIATRICS - VICTORIA STREET (3385)		62	17	22%	79
NSPIRE HEALTHCARE LAUDERHILL		78	1	1%	79
VETERANS AFFAIRS MEDICAL CENTER - PALO ALTO		28	50	64%	78
MONTEFIORE MEDICAL CENTER LABORATORIES - MOSES		71	7	9%	78
AMERICAN FINNISH NURSING HOME		78			78
FAST TRACK URGENT CARE CENTER - RIVERVIEW			78	100%	78
KALEIDA HEALTH CENTER FOR LABORATORY		74	4	5%	78
ORANGE CITY NURSING AND REHAB		75	2	3%	77
DOCTOR'S IN HOUSE LABORATORY		11	66	86%	77
DEVANSH LAB WERKS INC		65	12	16%	77
PARAMOUNT URGENT CARE - CLERMONT		59	18	23%	77
DYNAMIC MEDICAL USA			76	100%	76
SHOAL CREEK REHABILITATION CENTER		71	5	7%	76
NITE LITE PEDIATRICS - JACKSONVILLE		75			75
LAB		29	46	61%	75
SOUTH BALDWIN REGIONAL MEDICAL CENTER		71	3	4%	74
NOAH CLINICAL LABORATORY		63	11	15%	74
LONGWOOD FAMILY PRACTICE		65	9	12%	74
POINT WASHINGTON MEDICAL CLINIC		1	72	99%	73
OAKS OF KISSIMMEE HEALTH AND REHABILITATION CENTER		73			73
CONSULATE HEALTH CARE - LAKE MARY		72	1	1%	73
FAST TRACK URGENT CARE CENTER - WESTCHASE			73	100%	73
VITAS LUTHERAN TOWERS INPATIENT PROGRAM		73			73
SMILEY MEDICAL GROUP		55	18	25%	73
HOLY CROSS HOSPITAL		1	72	99%	73
ADVENT HEALTH CENTRA CARE - UNIVERSITY		14	59	81%	73
FINLAY CLINICAL LABORATORY		24	48	67%	72
BAPTIST PRIMARY CARE		66	5	7%	71
ADVANCED LAB		67	4	6%	71
ADVENT HEALTH CENTRA CARE - TEMPLE TERRACE		36	35	49%	71
AMMON LABS		61	10	14%	71
CBS LABORATORY		2	69	97%	71
PARRISH MEDICAL CENTER		20	51	72%	71
SCOTT LAKE HEALTH AND REHABILITATION CENTER		71			71
HEALTHY STEPS PEDIATRICS		65	6	8%	71
THE PALACE NURSING AND REHABILITATION CENTER		70			70
COMMUNITY HEALTH AND REHABILITATION CENTER		67	3	4%	70
CAREMOUNT MEDICAL - PATHOLOGY		68	2	3%	70
SUNCOAST COMMUNITY HEALTH CENTERS PEDIATRICS		21	49	70%	70
UNIVERSITY HEALTH SYSTEM INC		63	7	10%	70
QPS, LLC		69	1	1%	70
Highlands Regional Hospital		63	7	10%	70

COVID-19: testing by laboratory

Data through Nov 7, 2020 verified as of Nov 8, 2020 at 09:25 AM

Data in this report are provisional and subject to change.

The numbers in the table below represent the number of Florida and non-Florida residents for whom test results were received by the Department of Health. A person can be tested by more than one laboratory and can have both positive and negative results. **Therefore, the sum of the numbers in each column will be larger than the total number of people tested.**

Reporting lab	Inconclusive	Negative	Positive	Percent positive	Total
BROWARD HEALTH MEDICAL CENTER		3	66	96%	69
SIMED LABORATORY		57	12	17%	69
HERITAGE HEALTHCARE AND REHABILITATION CENTER		69			69
HIGHLANDS MEDICAL CENTER		67	2	3%	69
AEL- MEMPHIS		17	50	75%	67
PATIENTS FIRST LAKE ELLA MEDICAL CENTER		60	6	9%	66
SARAPATH DIAGNOSTICS			65	100%	65
SIGNATURE HEALTHCARE AT THE COURTYARD		59	6	9%	65
WHITE PLAINS HOSPITAL CENTER LAB		65			65
CATHOLIC HEALTH SYSTEM DEPT LABORATORY		64	1	2%	65
HAVEN OF OUR LADY OF PEACE		64			64
OUT OF STATE		40	23	37%	63
LabCorp L#09258090 M#09258105		47	16	25%	63
EISENHOWER ARMY MEDICAL CENTER		59	4	6%	63
PLANTATION GENERAL HOSPITAL CLINICAL LAB		26	37	59%	63
HIALEAH SHORES NURSING AND REHAB CENTER		62			62
LEE HEALTH CONVENIENT CARE - PAGE FIELD		49	13	21%	62
RIDGEWOOD DIAGNOSTIC LABORATORY		60	2	3%	62
SOLARIS HEALTHCARE CHARLOTTE HARBOR		61			61
TIFFANY HALL NURSING AND REHAB CENTER		61			61
HOPE HOSPICE AND COMMUNITY SERVICES INC	1	58	2	3%	61
HEALTH FIRST - PALM BAY HOSPITAL		2	59	97%	61
SOLARIS HEALTHCARE OSCEOLA		59	2	3%	61
WADSWORTH HEALTH CENTER		57	3	5%	60
MEDFAST URGENT CARE CENTER - TITUSVILLE			60	100%	60
NYELR - QUEST DIAGNOSTICS OF PENNSYLVANIA INC		55	5	8%	60
EXACT SCIENCES LABORATORIES, LLC		15	45	75%	60
VIERA HOSPITAL			59	100%	59
GOLDEN GATE FAMILY CLINIC		1	58	98%	59
SOUTH GEORGIA MEDICAL CENTER		48	11	19%	59
STONY BROOK UNIVERSITY MEDICAL CENTER		54	4	7%	58
DOCTORS CENTER,THE		43	15	26%	58
RCA LABORATORY SERVICES -- NEW YORK ELR		25	33	57%	58
CHATHAM GLEN HEALTHCARE AND REHABILITATION CENTER		58			58
INTERNAL LAB		50	7	12%	57
ELMHURST HOSPITAL CENTER	1	54	2	4%	57
MEYER PEDIATRICS		49	8	14%	57
MEDFAST URGENT CARE - MELBOURNE			57	100%	57
MEDFAST URGENT CARE CENTER - WICKHAM			57	100%	57
PRIMECARE OF DOTHAN		39	18	32%	57
SEASIDE HEALTH AND REHABILITATION CENTER		1	55	98%	56
ADVENT HEALTH CENTRA CARE - CITRUS PARK			56	100%	56
MILLENIUM PHYSICIANS GROUP		1	55	98%	56
FAST TRACK URGENT CARE CENTER - SOUTH TAMPA			55	100%	55
EMERALD COAST HOSPICE		55			55
QUICK CARE MED PL CR		52	3	5%	55

COVID-19: testing by laboratory

Data through Nov 7, 2020 verified as of Nov 8, 2020 at 09:25 AM

Data in this report are provisional and subject to change.

The numbers in the table below represent the number of Florida and non-Florida residents for whom test results were received by the Department of Health. A person can be tested by more than one laboratory and can have both positive and negative results. **Therefore, the sum of the numbers in each column will be larger than the total number of people tested.**

Reporting lab	Inconclusive	Negative	Positive	Percent positive	Total
ASTON GARDENS AT PELICAN MARSH		54	1	2%	55
HUNTSVILLE HOSPITAL LABORATORY		42	13	24%	55
ADVENT HEALTH CENTRA CARE - WINTER HAVEN		29	26	47%	55
LABFIRST - DEPARTMENT OF PATHOLOGY		54	1	2%	55
NORTH PORT REHABILITATION AND NURSING CENTER		54	1	2%	55
FIRST CHOICE PEDIATRICS SEMORAN		54	1	2%	55
TREASURE COAST MEDICAL ASSOCIATES		1	53	98%	54
UNITED LABORATORY SERVICES CORPORATION		38	16	30%	54
LAB PLUS, LLC AT SAINT THOMAS WEST HOSPITAL		43	11	20%	54
ADVENT HEALTH CENTRA CARE - WINTER GARDEN		7	47	87%	54
CLERMONT HEALTH AND REHAB		40	14	26%	54
CENTRAL BALDWIN IMMEDIATE CARE & FAMILY PRACTICE		40	13	25%	53
EXPRESS FAMILY CARE LAB			53	100%	53
MILLER BIOCONNECT		43	10	19%	53
ADVENT HEALTH CENTRA CARE - AZALEA PARK		46	7	13%	53
OPTUM LABS LLC		7	46	87%	53
PIONEER CLINICAL LAB, LLC		47	6	11%	53
STONY BROOK SOUTHAMPTON		52	1	2%	53
PHYSICIANS PRIMARY CARE LAB		38	15	28%	53
SOUTH BALDWIN MEDICAL CENTER GULF SHORES		44	9	17%	53
CITRUS MEMORIAL HEALTH SYSTEM LAB		2	50	96%	52
FAST TRACK URGENT CARE CENTER - BRANDON			52	100%	52
ADVENT HEALTH		49	3	6%	52
SARASOTA CO. HEALTH DEPT # 58		40	12	23%	52
ASCENSION SACRED HEART BAY LABORATORY		49	3	6%	52
MEDFAST URGENT CARE CENTER - SARNO			52	100%	52
NEW YORK CITY DEPARTMENT OF HEALTH & MENTAL		48	4	8%	52
ST VINCENT'S BIRMINGHAM		50	1	2%	51
CENTRA CARE - CONWAY		20	31	61%	51
ANY LAB TEST NOW		7	44	86%	51
FINLAY CLINICAL LABORATORY INC		26	25	49%	51
CLIFFORD CHESTER SIMS STATE VETERANS		51			51
EAST ALABAMA MEDICAL CENTER LABORATORY		43	7	14%	50
MIAMI BEACH COMMUNITY HEALTH CENTER			50	100%	50
FLORIDA KEYS PEDIATRICS & ADOLESCENT CENTER		48	2	4%	50
MAGNOLIA DIAGNOSTIC		1	49	98%	50
DIAGNOSTIC LABORATORY OF OKLAHOMA		44	5	10%	49
GULFVIEW MEDICAL INSTITUTE		49			49
P4 DIAGNOSTIX LABORATORY NETWORK		1	48	98%	49
MD 365 MEDICAL CARE		49			49
SOLARIS SENIOR LIVING NORTH NAPLES		48	1	2%	49
MIAMI SHORES NURSING & REHAB		49			49
AMERICAN FAMILY MEDICAL		42	7	14%	49
FL HUD DESTIN, LLC D/B/A GRAND BOULEVARD HEALTH		49			49
SOLARIS HEALTHCARE DAYTONA		49			49
LITTLE PINE PEDIATRICS		40	9	18%	49

COVID-19: testing by laboratory

Data through Nov 7, 2020 verified as of Nov 8, 2020 at 09:25 AM

Data in this report are provisional and subject to change.

The numbers in the table below represent the number of Florida and non-Florida residents for whom test results were received by the Department of Health. A person can be tested by more than one laboratory and can have both positive and negative results. **Therefore, the sum of the numbers in each column will be larger than the total number of people tested.**

Reporting lab	Inconclusive	Negative	Positive	Percent positive	Total
NXGEN MDX		19	30	61%	49
ASSOCIATED CLINICAL LABORATORIES		46	2	4%	48
GRANDE, THE		48			48
ADVENT HEALTH CENTRA CARE - ORANGE CITY		2	46	96%	48
NITE LITE PEDIATRICS - PORT ST. LUCIE		42	6	13%	48
BAY CENTER HURRICANE SHELTER		48			48
LUTHERAN HAVEN		46	2	4%	48
INTERLAB		1	46	98%	47
GENPATH			47	100%	47
JACKSON MEMORIAL PERDUE MEDICAL CENTER		47			47
ADVENT HEALTH CENTRA CARE - KISSIMMEE		25	22	47%	47
SUNCOAST OPTIMAL WELLNESS		3	44	94%	47
AMELIA MEDICAL CARE		1	46	98%	47
THE CANOPY AT BERRYHILL		47			47
ADVENT HEALTH CENTRA CARE - KID'S CARE		39	8	17%	47
CSL PLASMA		16	31	66%	47
EAST MANATEE FAMILY	1	1	44	96%	46
PREMIER PLACE HEALTHCARE AT THE GLENVIEW		46			46
FAST TRACK URGENT CARE CENTER - WESLEY CHAPEL			46	100%	46
H LEE MOFFITT CANCER CENTER MICRO		46			46
MINUTECLINIC LLC #5069		38	8	17%	46
SOFT CELL LABORATORIES		44	2	4%	46
ALLIANCE PEDIATRICS		24	22	48%	46
ST. CLOUD MEDICAL GROUP		46			46
EXOSOME DIAGNOSTICS		44	2	4%	46
WASHINGTON REHABILITATION AND NURSING CENTER		46			46
PRIMARY CARE SOUTH INC			45	100%	45
ADVENT HEALTH - PALM HARBOR ER		32	13	29%	45
PARAMOUNT URGENT CARE		17	28	62%	45
PALM GARDEN OF WEST PALM BEACH		41	4	9%	45
PEDIATRICS OF GREATER ORLANDO		39	6	13%	45
SOUTHPORT SQUARE HARBOUR HEALTH		45			45
CHILDREN'S HOSPITAL OF ALABAMA		44	1	2%	45
TIFFANY HALL NURSING AND REHAB		36	9	20%	45
ADVENT HEALTH CENTRA CARE - POINCIANA		19	25	57%	44
MINUTECLINIC DIAGNOSTIC OF SOUTH CAROLINA, LLC		41	3	7%	44
MOOSEHAVEN LIFE CARE CENTER		44			44
ALLIANCE OF PHYSICIANS AGAINST COVID-19			44	100%	44
REGENCY CARE OF BLOUNTSTOWN LLC		43	1	2%	44
SONATA HUNTERS CREEK		37	7	16%	44
SUN COUNTRY PEDIATRICS PLLC	1	40	2	5%	43
SOLARIS HEALTHCARE IMPERIAL		43			43
PEDIATRIC ASSOCIATES ORLANDO		34	9	21%	43
MANOR CARE OF NAPLES FL LLC		43			43
ADVENT HEALTH CENTRA CARE - EAST ORLANDO		18	25	58%	43
BRANCH MEDICAL CLINIC			43	100%	43

COVID-19: testing by laboratory

Data through Nov 7, 2020 verified as of Nov 8, 2020 at 09:25 AM

Data in this report are provisional and subject to change.

The numbers in the table below represent the number of Florida and non-Florida residents for whom test results were received by the Department of Health. A person can be tested by more than one laboratory and can have both positive and negative results. **Therefore, the sum of the numbers in each column will be larger than the total number of people tested.**

Reporting lab	Inconclusive	Negative	Positive	Percent positive	Total
PHYSICIAN PARTNERS PERRY		28	15	35%	43
WILSON MEMORIAL REGIONAL MEDICAL CENTER		42	1	2%	43
SANDY RIDGE CENTER FOR REHABILITATION AND HEALING		42	1	2%	43
ADVENT HEALTH - PALM COAST			42	100%	42
PROMEDICA LABORATORIES		17	25	60%	42
MOBILE PHYSICIAN SERVICES INC		42			42
New York-Presbyterian Hospital/Weill Cornell Medi		42			42
ADVENT HEALTH CENTRA CARE - LEE ROAD		20	22	52%	42
WELLOW URGENT CARE PC		42			42
SIGNATURE HEALTHCARE OF PORT CHARLOTTE		42			42
NORTH SHORE UNIVERSITY HOSPITAL LABORATORY		40	2	5%	42
HEALTH FIRST - CAPE CANAVERAL HOSPITAL			42	100%	42
PEDIATRICS OF CENTRAL FLORIDA KISSI		33	8	20%	41
GV NAPLES OPCO, LLC		41			41
MV MEDICAL PRACTICE DBA PRIMARY URGENT CARE		41			41
FLORIDA HOSPITAL NEW SMYRNA		4	37	90%	41
ST FRANCIS HOSPITAL		35	6	15%	41
URGENT CARE TCMA			41	100%	41
FHMG LAKE MARY PEDS		39	2	5%	41
QUOTIENT SCIENCES			41	100%	41
BALDOMERO LOPEZ STATE VETERANS NURSING HOME		40			40
PRIDE DIAGNOSTICS		24	16	40%	40
FLORIDA DEPARTMENT OF HEALTH		31	9	23%	40
ARBOR TRAIL		39			39
MD LABS		18	21	54%	39
MEDFAST URGENT CARE CENTER - COCOA BEACH			39	100%	39
NSPIRE HEALTHCARE TAMARAC		38	1	3%	39
CLINICAL RESEARCH SEQUENCING PLATFORM		8	31	79%	39
DXTERITY DIAGNOSTICS		39			39
ORLANDO HEALTH AND REHAB CENTER		4	35	90%	39
LIFE CARE CENTER OF NEW PORT RICHEY		38	1	3%	39
ERIE COUNTY MEDICAL CTR CLINICAL LABS		39			39
KEYS MEDICAL GROUP			39	100%	39
HEALTH CENTER AT BRENTWOOD		38			38
MEDFAST URGENT CARE CENTER - COCOA			38	100%	38
CAPITAL REGIONAL MEDICAL CENTER		2	36	95%	38
SMA LAB		6	32	84%	38
TROY REGIONAL MEDICAL CENTER		30	8	21%	38
GENEDX		32	6	16%	38
USF HEALTH MORSANI CENTER		5	32	86%	37
LENOX HILL HOSPITAL		33	4	11%	37
PALM GARDEN OF VERO BEACH		36	1	3%	37
GROWING TOGETHER PEDIATRICS LLC		36	1	3%	37
PEDIATRIC CARE CENTER- JACKSONVILLE BEACH		11	26	70%	37
PRECISION HEALTH SOLUTIONS LAB		9	28	76%	37
ADVENT HEALTH - LAKE MARY		35	2	5%	37

COVID-19: testing by laboratory

Data through Nov 7, 2020 verified as of Nov 8, 2020 at 09:25 AM

Data in this report are provisional and subject to change.

The numbers in the table below represent the number of Florida and non-Florida residents for whom test results were received by the Department of Health. A person can be tested by more than one laboratory and can have both positive and negative results. **Therefore, the sum of the numbers in each column will be larger than the total number of people tested.**

Reporting lab	Inconclusive	Negative	Positive	Percent positive	Total
FIRST CHOICE URGENT CARE		10	27	73%	37
LabCorp (Non-Interfaced)		27	10	27%	37
DOCTORS MEMORIAL FAMILY MEDICINE		1	36	97%	37
KENDALL REGIONAL MEDICAL CENTER LAB	3		33	92%	36
FHMG FLORIDA HOSPITAL MEDICAL GROUP		30	6	17%	36
BIODESIX, INC.		31	5	14%	36
NEW YORK PRESBYTERIAN - QUEENS DIAGNOSTIC		35	1	3%	36
ADVENT HEALTH - FISH MEMORIAL		2	33	94%	35
IRL		4	31	89%	35
FHMG_CTR FOR SENIOR HEALTH		30	5	14%	35
BAPTIST MEDICAL CENTER SOUTH		26	9	26%	35
BAYSHORE PATHOLOGY		34	1	3%	35
P23 LABS		35			35
LAKELAND REGIONAL HEALTH LAKE MIRIAM		3	32	91%	35
UNIVERSITY OF ALABAMA		32	3	9%	35
EAST LAKE PEDIATRICS			34	100%	34
BROAD INSTITUTE CLINICAL SEQUENCING RESEARCH PLATFORM	1	30	3	9%	34
NOMIHEALTH		2	32	94%	34
NEXT MOLECULAR ANALYTICS		4	30	88%	34
TRUE HEALTH - LAKE UNDERHILL		32	2	6%	34
EXPERTUS LABORATORIES INC		13	21	62%	34
TRENTON MEDICAL CENTER INC DBA PALMS MEDICAL GROUP	2	24	8	24%	34
WINDSOR OAKS		34			34
AYERS NURSING AND REHABILITATION CENTER		33			33
ALTAMONTE PEDIATRIC ASSOCIATES		30	3	9%	33
AHSE ROP		32	1	3%	33
URGENT CARE OF THE PALM BEACHES		1	32	97%	33
DOH-WEST PALM BEACH BRANCH LABORATORY		1	32	97%	33
BROWARD HEALTH CORAL SPRINGS EPIDEMIOLOGY DEPT			33	100%	33
BRONX LEBANON HOSPITAL-MEDICAL CENTER		32	1	3%	33
ACCURATE DIAGNOSTIC LAB		32	1	3%	33
PONCE THERAPY CARE CENTER		29	3	9%	32
POPLAR HEALTHCARE PLLC	1	10	21	66%	32
DAVID SCOTT MADWAR MD PA□		32			32
RDX BIOSCIENCE			32	100%	32
WESTMINSTER ST AUGUSTINE		32			32
RASHDA ALBIBI M.D. P.A.		30	2	6%	32
HUNTINGTON HOSPITAL LABORATORY		31	1	3%	32
MOUNT SINAI HOSPITAL LABORATORY		31	1	3%	32
ADVENT HEALTH - SEBRING		1	31	97%	32
VETERANS AFFAIRS MEDICAL CENTER - GULF COAST		22	10	31%	32
DISCOVERY COMMONS AT BRADENTON		31			31
ROCHESTER GENERAL HOSPITAL LABORATORY		30	1	3%	31
LECONTE MEDICAL CENTER LAB		25	6	19%	31
GRAND OAKS OF JENSEN BEACH LLC□		31			31
WESLEY HAVEN VILLA		31			31

COVID-19: testing by laboratory

Data through Nov 7, 2020 verified as of Nov 8, 2020 at 09:25 AM

Data in this report are provisional and subject to change.

The numbers in the table below represent the number of Florida and non-Florida residents for whom test results were received by the Department of Health. A person can be tested by more than one laboratory and can have both positive and negative results. **Therefore, the sum of the numbers in each column will be larger than the total number of people tested.**

Reporting lab	Inconclusive	Negative	Positive	Percent positive	Total
ST. MARYS MEDICAL CENTER		1	30	97%	31
HOLZER HEALTH CENTER			31	100%	31
HMA SANTA ROSA MEDICAL CENTER LLC DBA		30	1	3%	31
PALM GARDEN OF WINTER HAVEN		17	14	45%	31
CENTRA CARE – APOPKA			31	100%	31
BIOIQ			30	100%	30
EMBRY RIDDLE AERONAUTICAL UNIVERSITY HEALTH SERVICES			30	100%	30
SARATOGA HOSPITAL LABORATORY		29	1	3%	30
MANOR CARE HEALTH SERVICES - FT MYERS		29	1	3%	30
DOH		16	14	47%	30
RIVERS FAMILY MEDICINE PA		27	3	10%	30
PRMG - EAST NAPLES		23	7	23%	30
MOLECULAR DIAGNOSTICS		1	29	97%	30
MOLECULAR TESTING LABS			30	100%	30
BENTON HOUSE OF ST. JOHNS		30			30
DAIRY ROAD URGENT CARE		14	15	52%	29
WELL HEALTH WORKS		28	1	3%	29
BAYFRONT MEDICAL		23	6	21%	29
ST AUGUSTINE PEDIATRIC ASSOC		28	1	3%	29
PHOSPHORUS DIAGNOSTICS		27	2	7%	29
P4CLINICAL	3	2	24	83%	29
VISITING PHYSICIANS ASSOCIATION		27	2	7%	29
WESTWOOD NURSING AND REHABILITATION		28	1	3%	29
WUESTHOFF MEMORIAL HOSPITAL			29	100%	29
AMEERAH LABS			29	100%	29
PALMS OF SEBRING		19	10	34%	29
ISLAND COAST PEDIATRICS		28			28
RDV SPORTSPLEX PEDIATRICS		21	7	25%	28
NAPLES PEDIATRICS INC		27	1	4%	28
ADVENTIST HEALTH SYSTEM FLORIDA		23	5	18%	28
RITECARE MED CTR H			28	100%	28
DAYSRING SENIOR LIVING		28			28
SOUTHEAST ALABAMA MEDICAL CENTER			28	100%	28
MED EXPRESS		1	27	96%	28
SANFORD MOBILE LAB PGA TOUR		27	1	4%	28
NO FLORIDA PEDIATRICS, PA		28			28
SEMINOLE NURSING PAVILION		21	7	25%	28
MINUTECLINIC DIAGNOSTIC OF RHODE ISLAND, LLC #1544		27	1	4%	28
PALMS MEDICAL GROUP HIGH SPRINGS		27	1	4%	28
FLORIDA HOSPITAL		21	7	25%	28
PATRICK AIR FORCE BASE		1	27	96%	28
PALM GARDEN OF JACKSONVILLE		26	1	4%	27
BAPTIST HEALTH EMERGENCY CENTER AT WEST CORAL WAY		24	3	11%	27
SUNCOAST LABS			27	100%	27
JACKSON HEALTH SYSTEM		1	26	96%	27
DOCTORS MEMORIAL HOSPITAL		13	14	52%	27

COVID-19: testing by laboratory

Data through Nov 7, 2020 verified as of Nov 8, 2020 at 09:25 AM

Data in this report are provisional and subject to change.

The numbers in the table below represent the number of Florida and non-Florida residents for whom test results were received by the Department of Health. A person can be tested by more than one laboratory and can have both positive and negative results. **Therefore, the sum of the numbers in each column will be larger than the total number of people tested.**

Reporting lab	Inconclusive	Negative	Positive	Percent positive	Total
John Knox Village of Florida ALF		27			27
LONGLEAF DIAGNOSTIC LABORATORIES		2	25	93%	27
DE LUNA HEALTH AND REHABILITATION CENTER		27			27
MICHAEL A MIDDLETON MD PA		26			26
MONCRIEF ARMY HEALTH CLINIC			26	100%	26
NATIONS BEST FAMILY HEALTH CARE		5	21	81%	26
CDC		17	9	35%	26
FAST TRACK URGENT CARE CENTER - SEMINOLE			26	100%	26
Q ANSWER LAB	1	2	23	88%	26
COMPREHENSIVE CHILDCARE		20	6	23%	26
IPSUM DIAGNOSTICS			26	100%	26
LIFE CARE CENTER OF WINTER HAVEN		14	12	46%	26
BIOFIRE		7	19	73%	26
FLAGLER COUNTY HEALTH DEPARTMENT		25	1	4%	26
UCLA HEALTHCARE CLINICAL LABS		22	4	15%	26
OAKTREE HEALTHCARE			26	100%	26
DBI HEALTH INC		25			25
BAY COUNTY JAIL ANNEX		21	4	16%	25
CONNECTICUT DEPARTMENT OF HEALTH		22	3	12%	25
LOURDES HOSPITAL INC		23	2	8%	25
UCC - WELLINGTON			25	100%	25
FLORIDA DEPARTMENT OF HEALTH IN POLK COUNTY		25			25
ST. CLOUD HOSPITAL		20	5	20%	25
ADVENT HEALTH CENTRA CARE - LAKE BUTLER BOULEVARD			25	100%	25
HEALTH FIRST - VIERA HOSPITAL		1	24	96%	25
COURTYARDS OF ORLANDO		24			24
WELLOW URGENT CARE		23	1	4%	24
MADWAR		19	5	21%	24
TRUGENX		1	23	96%	24
TRADITIONAL HOME CARE INC		24			24
AVENTIS BIO-SERVICES CTL		24			24
JACKSONVILLE KIDS PEDIATRICS, PLLC		21	3	13%	24
LABORATORY DYNAMICS		20	4	17%	24
ISLAND COAST PEDIATRICS PA		22	1	4%	23
SENIOR HEALTH OF WINTER PARK DUNDEE		23			23
NORTHWELL HEALTH PLAINVIEW HOSPITAL LABORATORY		20	3	13%	23
UF HEALTH NORTH JACKSONVILLE			23	100%	23
WESTMINSTER WOODS ON JULINGTON CREEK		21	2	9%	23
PECONIC BAY MEDICAL CENTER LABORATORY		19	4	17%	23
STUART URGENT CARE			23	100%	23
UNIVERSITY HILLS HEALTH AND REHABILITATION CENTER		18	5	22%	23
THE TERRACE OF JACKSONVILLE		3	20	87%	23
PHYSICIANS REGIONAL CLINIC		18	5	22%	23
SUNY UPSTATE MEDICAL UNIVERSITY		20	3	13%	23
FAMILY CARE PARTNERS		13	10	43%	23
PARKSIDE INN		23			23

COVID-19: testing by laboratory

Data through Nov 7, 2020 verified as of Nov 8, 2020 at 09:25 AM

Data in this report are provisional and subject to change.

The numbers in the table below represent the number of Florida and non-Florida residents for whom test results were received by the Department of Health. A person can be tested by more than one laboratory and can have both positive and negative results. **Therefore, the sum of the numbers in each column will be larger than the total number of people tested.**

Reporting lab	Inconclusive	Negative	Positive	Percent positive	Total
STATE LAB		2	20	91%	22
USF		1	21	95%	22
PALM BAY URGENT CARE		5	17	77%	22
COLOR GENOMICS, INC.		21	1	5%	22
MAINSTREET FAMILY URGENT CARE		1	21	95%	22
EGL GENETIC DIAGNOSTICS		1	21	95%	22
PHYSICIAN ASSOCIATES LLC		18	4	18%	22
DIACARTA INC.		22			22
COLLIER HMA PHYSICIAN MANAGEMENT LLC		18	4	18%	22
MOBILE DIVISION LABORATORY		7	15	68%	22
MEDLOGIC, LLC		3	19	86%	22
FIRST CHOICE PEDIATRICS LOOP		20	2	9%	22
PENNSYLVANIA DEPT OF HEALTH		19	3	14%	22
PALM RIVER COMMUNITY HEALTH CENTER		18	4	18%	22
FLORIDA PEDIATRICS		6	16	73%	22
ORLANDO HEALTH CENTER FOR REHABILITATION		21			21
WUESTHOFF MEDICAL CENTER-MELBOURNE			21	100%	21
ST JUDE CHILDRENS RESEARCH HOSPITAL		21			21
UNIPATH		14	7	33%	21
KEY PRIMARY CARE			21	100%	21
THE WELLNESS CENTER AT LAKEWOOD RANCH			21	100%	21
PENSACOLA PEDIATRICS - PACE		16	5	24%	21
CENTRA CARE - SAND LAKE			21	100%	21
VASSAR BROTHERS MEDICAL CENTER LABORATORY		20	1	5%	21
SUNQUEST		3	18	86%	21
BAPTIST HEALTH SOUTH FLORIDA - WEST BOCA URGENT CARE			21	100%	21
EMPIRE CITY LABORATORIES INC		2	19	90%	21
GRAND ST PAUL CVS		21			21
ST. ANNE'S NURSING CENTER & RESIDENCE		21			21
FHMG-FLORIDA HOSPITAL MEDICAL GROUP		18	3	14%	21
NORTH FLORIDA PEDIATRICS - MARIANNA		6	15	71%	21
CLEVELAND CLINIC FOUNDATION		11	10	48%	21
MADISON COUNTY MEMORIAL HOSP		12	9	43%	21
MADISON HEALTH AND REHAB		16	5	24%	21
ADVENT HEALTH - MOUNT DORA		6	15	71%	21
TGH URGENT CARE - TYRONE			20	100%	20
PENSACOLA DEVELOPMENTAL CENTER		4	16	80%	20
BVL/LITTLE ANGEL PEDIATRICS		20			20
New York-Presbyterian Hospital/Columbia Universit		20			20
MONTEFIORE NEW ROCHELLE HOSPITAL		19	1	5%	20
CARENOW - DOWNTOWN NORTH GULCH		20			20
BROOKDALE UNIVERSITY HOSPITAL		19	1	5%	20
THE CHAPPEL GROUP RESEARCH		20			20
BOCA BIOLISTIC REFERENCE LAB			20	100%	20
SUNTREE INTERNAL MEDICINE		20			20
MEDICAL EXPRESS CORP		18	2	10%	20

COVID-19: testing by laboratory

Data through Nov 7, 2020 verified as of Nov 8, 2020 at 09:25 AM

Data in this report are provisional and subject to change.

The numbers in the table below represent the number of Florida and non-Florida residents for whom test results were received by the Department of Health. A person can be tested by more than one laboratory and can have both positive and negative results. **Therefore, the sum of the numbers in each column will be larger than the total number of people tested.**

Reporting lab	Inconclusive	Negative	Positive	Percent positive	Total
MINUTE CLINIC LLC #2216		19	1	5%	20
CYPRESS COVE CARE CENTER			20	100%	20
NORTHEAST FLORIDA NEUROLOGY CLINICS, INC		18	2	10%	20
CONEY ISLAND HOSPITAL		20			20
ESCAMBIA COUNTY JAIL		12	8	40%	20
CENTRA CARE - LAKE NONA		3	16	84%	19
CDR MAGUIRE - MIAMI BEACH CC MISSION 17388		2	17	89%	19
MINUTECLINIC DIAGNOSTIC OF RHODE ISLAND, LLC #212		19			19
CORAL GABLES HOSPITAL			19	100%	19
MILLENNIUM PHYSICIAN GROUP LLC		18	1	5%	19
CRAIG BERGER MD PL D/B/A BAY AREA EYE INSTITUTE		19			19
MED HEALTH SERVICES		18	1	5%	19
SOUTHERN LABORATORY		3	16	84%	19
PARK WEST MEDICAL CENTER		18	1	5%	19
LAB INTERMARKET FACILITY LAB		1	18	95%	19
ADVENT HEALTH - LAKE WALES		14	5	26%	19
HEALTHY MINORS, LLC.		19			19
MEDCOMP SCIENCES			19	100%	19
KORGENE LAB		4	15	79%	19
INTEGRATED REGIONAL LABORATORIES - LARGO			19	100%	19
STONE WASH CLINICAL LABORATORIES		2	17	89%	19
ADVENT HEALTH CENTRA CARE			19	100%	19
PATHGROUP			19	100%	19
DAYSRING VILLAGE		18	1	5%	19
EVENT MED SERVICES LABORATORY		19			19
PROMPT CARE OF CENTRAL FLORIDA			19	100%	19
SOUTHERN OAKS CARE CENTER		19			19
DOUGLAS T JACOBSON STATE VETERANS HOME		19			19
ST PETER'S BENDER LABORATORY		18			18
BETHUNE-COOKMAN UNIVERSITY			18	100%	18
TPCA CLINICAL LABORATORIES		15	3	17%	18
SOLARIS HEALTHCARE LAKE CITY		11	7	39%	18
INDIAN RIVER CTR, LLC		17	1	6%	18
XPRESS WELLNESS URGENT CARE			18	100%	18
UPMC CHAUTAUQUA AT WCA LABORATORY		17	1	6%	18
MOORINGS PARK OAKSTONE AT GREY OAKS		17	1	6%	18
MADISON CORE LABORATORIES		17	1	6%	18
SEVEN RIVERS REGIONAL MEDICAL CENTER		5	13	72%	18
YOUR FAMILY WALK-IN CLINIC			18	100%	18
EVERLYWELL		11	7	39%	18
TOTAL RENAL LABORATORIES INC		13	5	28%	18
CARENOW URGENT CARE - FORT PIERCE		18			18
INTERCOASTAL MEDICAL GROUP			18	100%	18
IMA MEDICAL GROUP POINCIANA		10	8	44%	18
HERITAGE WATERSIDE		18			18
QHC UPSTATE MEDICAL PC		14	4	22%	18

COVID-19: testing by laboratory

Data through Nov 7, 2020 verified as of Nov 8, 2020 at 09:25 AM

Data in this report are provisional and subject to change.

The numbers in the table below represent the number of Florida and non-Florida residents for whom test results were received by the Department of Health. A person can be tested by more than one laboratory and can have both positive and negative results. **Therefore, the sum of the numbers in each column will be larger than the total number of people tested.**

Reporting lab	Inconclusive	Negative	Positive	Percent positive	Total
FLORIDA PEDIATRIC GROUP		5	12	71%	17
JOSEPH L MORSE GERIATRIC CENTER	1	16			17
CONSOLIDATED LAB SERVICES		8	9	53%	17
J FRANK AVEY MD		12	5	29%	17
BUENA VISTA URGENT CARE		6	11	65%	17
METRO KNOXVILLE HMA		16	1	6%	17
BAYVIEW MEDICAL		17			17
FLORIDA HEALTH CARE		2	15	88%	17
PALM GARDEN OF GAINESVILLE	1	15	1	6%	17
ADVENT HEALTH CENTRA CARE - SAND LAKE		2	15	88%	17
DAVID LAWRENCE CENTER		15	2	12%	17
STATEN ISLAND UNIVERSITY HOSPITAL-POUCH		17			17
FLORIDA COMMUNITY HEALTH CENTER OF ST. LUCIE		1	16	94%	17
REDITUS LABORATORIES			17	100%	17
LABORATORY ALLIANCE OF CENTRAL NEW YORK		17			17
ADVENT HEALTH CENTRA CARE - HUNTERS CREEK			17	100%	17
TAYLORVILLE FAMILY MEDICINE		12	5	29%	17
LAKELAND REGIONAL RESPIRATORY CARE CENTER			17	100%	17
UVMMC MICROBIOLOGY		16	1	6%	17
PEDIATRICS OF CENTRAL FLORIDA - SAINT CLOUD		16	1	6%	17
LONG ISLAND JEWISH MED CTR		16	1	6%	17
HARBORCHASE OF VERO BEACH		15	2	12%	17
CLERMONT ADVENTHEALTH CENTRA CARE			17	100%	17
ASCENSION ST VINCENT'S PRIMARY CARE			17	100%	17
PHYSICIANS STAT			17	100%	17
JACKSON NORTH MEDICAL CENTER		2	15	88%	17
FOUNTAIN INN NURSING & REHABILITATION CTR, INC		16			16
ADVENT HEALTH - LAKE MARY PEDIATRICS		12	4	25%	16
HEALTH CENTRAL HOSPITAL			16	100%	16
XERA MED RESEARCH			16	100%	16
INTERNATIONAL MEDICAL LABORATORY		16			16
INDIGO MANOR		8	8	50%	16
SOUTHSIDE HOSPITAL NORTHWELL HEALTH LABORATORY		15	1	6%	16
POARCH BANC CREEK INDIANS TRIBAL HEALTH DEPARTMENT			16	100%	16
URGENT CARE CLINIC OF LINCOLN		14	2	13%	16
PULMONARY SPECIALISTS OF THE PALM BEACHES		13	3	19%	16
QUEENS HOSPITAL CENTER		15	1	6%	16
ADVANCED MEDICAL GROUP			16	100%	16
GOOD SAMARITAN HOSPITAL LABORATORY		14	2	13%	16
TEN HEALTHCARE		2	14	88%	16
BioReference Laboratories, Inc		3	13	81%	16
VILLAGE DOCTORS OF KEYSTONE		15			15
MINUTE CLINIC INCORPORATE		12	3	20%	15
NORTH FLORIDA PEDIATRICS PA		14	1	7%	15
BAYA POINTE NURSING AND REHABILITATION		1	14	93%	15
OAKHURST CENTER		15			15

COVID-19: testing by laboratory

Data through Nov 7, 2020 verified as of Nov 8, 2020 at 09:25 AM

Data in this report are provisional and subject to change.

The numbers in the table below represent the number of Florida and non-Florida residents for whom test results were received by the Department of Health. A person can be tested by more than one laboratory and can have both positive and negative results. **Therefore, the sum of the numbers in each column will be larger than the total number of people tested.**

Reporting lab	Inconclusive	Negative	Positive	Percent positive	Total
TGH URGENT CARE - SEMINOLE			15	100%	15
FAST TRACK URGENT CARE CENTER - TYRONE			15	100%	15
CENTRA CARE - DR. PHILLIPS		1	14	93%	15
JACOBI MEDICAL CENTER		15			15
MILTON 4707		15			15
WARDE MEDICAL LABORATORY		11	4	27%	15
DIATHERIX		13	2	13%	15
DEPARTMENT OF HEALTH & HUMAN SERVICES		15			15
ADVENT HEALTH - ZEPHYRHILLS			15	100%	15
ORLANDO HEALTH		2	13	87%	15
BOZEMAN HEALTH DEACONESS HOSPITAL		12	3	20%	15
PINNACLES PEDS CARE PA		15			15
AFTER HOURS PEDIATRICS			15	100%	15
FLORIDA HOSPITAL LABS		6	9	60%	15
UNIVERSITY HOSPITAL		13	2	13%	15
CATHOLIC HEALTH SERVICES REGIONAL LABORATORY		12	3	20%	15
ALL FLORIDA FAMILY & SPORTS MEDICINE		14	1	7%	15
OKEECHOBEE HEALTHCARE FACILITY			14	100%	14
LINCOLN DIAGNOSTIC LAB		14			14
PHARMCO RX		13	1	7%	14
URGENT CARE & WELLNESS CENTER		3	11	79%	14
PEDIATRICS IN BREVARD PA		7	7	50%	14
PONTE VEDRA GARDENS		14			14
MANOR OAKS NURSING & REHAB CENTER		13	1	7%	14
PEDIATRIC HEALTH CARE ALLIANCE			14	100%	14
BAY VUE NURSING AND REHABILITATION CENTER		14			14
EXPRESS CARE OF BELLEVIEW		14			14
BORLAND GROOVER CLINIC	1	12	1	7%	14
CENTURY CENTER FOR REHABILITATION & HEALING		4	10	71%	14
ASURANCE SCIENTIFIC LABORATORIES		14			14
JAMAICA HOSPITAL MEDICAL CENTER		14			14
HENNEPIN COUNTY MEDICAL CENTER (HCMC)		4	10	71%	14
LAKELAND NURSING & REHABILITATION			14	100%	14
SARNO EXTENDED HOURS		1	13	93%	14
GATEWAY CARE CENTER		14			14
PEDIATRICS IN BREVARD PA- ROCKLEDGE		11	3	21%	14
DELTONA HEALTH CARE		7	7	50%	14
CLYDE E LASSEN STATE VETERANS NURSING HOME		14			14
BARRY UNIVERSITY STUDENT HEALTH SERVICES		9	5	36%	14
WESTPAC LABS		1	13	93%	14
MEDEMERGE		13	1	7%	14
OPIS ISLAND LAKE CENTER		13			13
FLORIDA STATE HOSPITAL			13	100%	13
PALM HARBOR PHARMACY		13			13
WEDGEWOOD HEALTHCARE CENTER		10	3	23%	13
WALK IN MEDICAL URGENT CARE		13			13

COVID-19: testing by laboratory

Data through Nov 7, 2020 verified as of Nov 8, 2020 at 09:25 AM

Data in this report are provisional and subject to change.

The numbers in the table below represent the number of Florida and non-Florida residents for whom test results were received by the Department of Health. A person can be tested by more than one laboratory and can have both positive and negative results. **Therefore, the sum of the numbers in each column will be larger than the total number of people tested.**

Reporting lab	Inconclusive	Negative	Positive	Percent positive	Total
ESCAMBIA COMMUNITY CLINIC		2	11	85%	13
CLINICAL LABORATORY SERVICES			13	100%	13
CALHOUN LIBERTY HOSPITAL			13	100%	13
THE COMMONWEALTH OF MASSACHUSETTS			13	100%	13
ANDALUSIA HEALTH		7	6	46%	13
MINUTECLINIC, LLC #08366		11	2	15%	13
WINTER GARDEN REHAB AND NURSING CENTER		13			13
ERIC C MARSHAL MD, PC DBA MINUTECLINIC		12	1	8%	13
SILVERCREST HEALTH AND REHABILITATION CENTER		13			13
ADVANCED URGENT CARE		11	2	15%	13
MARTIN ACQUISITION 1 LLC DBA		13			13
FHMG- FLORIDA HOSPITAL MEDICAL GROUP		9	4	31%	13
VILLAGE ON THE ISLE		12	1	8%	13
CARENOW URGENT CARE - LAKE MARY			13	100%	13
NEW YORK PRESBYTERIAN - ALLEN HOSPITAL		13			13
THE CANOPY AT HARPER LAKE	1		12	92%	13
BROOKWOOD BAPTIST MEDICAL CENTER		12	1	8%	13
BOULEVARD REHABILITATION CENTER			13	100%	13
PINELLAS COUNTY JAIL			13	100%	13
SOUTHEAST FAMILY HEALTHCARE CENTER			13	100%	13
CARESPOT OF NOCATEE			13	100%	13
IN-OFFICE LAB		12	1	8%	13
CARESPOT		1	12	92%	13
PERSONAL PEDIATRICS		13			13
AURORA DIAGNOSTICS		2	11	85%	13
MD 365 MEDICAL CARE PLLC		13			13
ALLEGRO		13			13
MI2297090CV HOLLAND-23D2189684		12			12
GRAND VILLA OF ST PETERSBURG		11	1	8%	12
ST CATHERINE OF SIENA HOSPITAL		12			12
HUNT CLUB MEDICAL		11	1	8%	12
FLORIDA DEPT OF HEALTH		4	8	67%	12
LEON CHD		12			12
ATLANTIC URGENT CARE			12	100%	12
GLEN OAKS HEALTH AND REHABILITATION CENTER			12	100%	12
IREPERTOIRE_MOL_LAB		12			12
GRACE PEDIATRICS		6	6	50%	12
NORTH FLORIDA PEDIATRICS PA - DUVAL		12			12
VPA PC LAB		12			12
HOLLEY-NAVARRE MEDICAL CLINIC		5	7	58%	12
NAPLES GREEN VILLAGE		12			12
SRMC AVALON		9	3	25%	12
NOVANT HEALTH GOHEALTH URGENT CARE-HARRISBURG		5	7	58%	12
INDIAN RIVER MEDICAL CENTER		11	1	8%	12
LIFE CARE OF PORT SAINT LUCIE		3	9	75%	12
AMERICAN ESOTERIC LABORATORIES			12	100%	12

COVID-19: testing by laboratory

Data through Nov 7, 2020 verified as of Nov 8, 2020 at 09:25 AM

Data in this report are provisional and subject to change.

The numbers in the table below represent the number of Florida and non-Florida residents for whom test results were received by the Department of Health. A person can be tested by more than one laboratory and can have both positive and negative results. **Therefore, the sum of the numbers in each column will be larger than the total number of people tested.**

Reporting lab	Inconclusive	Negative	Positive	Percent positive	Total
HUDSON VALLEY HOSPITAL CENTER LABORATORY		11	1	8%	12
CHARTER SENIOR LIVING OF PANAMA CITY BEACH		12			12
NO NAME		8	4	33%	12
ADVENT HEALTH - LAKE NONA		11	1	8%	12
BROWARD DIALYSIS			12	100%	12
CANTON-POTSDAM HOSPITAL LABORATORY		12			12
NORTH CENTRAL BRONX HOSPITAL		11	1	8%	12
LEVY COUNTY DEPARTMENT OF HEALTH		12			12
APPLE DIAGNOSTICS LAB		5	7	58%	12
CAPE REGIONAL MEDICAL CENTER		12			12
ASCENSION MEDICAL GROUP			12	100%	12
FLORIDA DEPARTMENT OF HEALTH IN HILLSBOROUGH COUNTY			12	100%	12
FLORIDA HEALTH CARE DELAND			12	100%	12
SHELBY COUNTY HEALTH CARE CORPORATION		9	3	25%	12
CLEVELAND CLINIC			12	100%	12
DYNAMIC DNA LAB		1	11	92%	12
ST. JUDES LABORATORIES		12			12
PORT CHARLOTTE REHABILITATION CENTER		12			12
FLORIDA DEPARTMENT OF HEALTH IN LAKE COUNTY		5	7	58%	12
THE TERRACE OF SAINT CLOUD		9	2	18%	11
FHCP-PORT ORANGE		3	8	73%	11
PARKWEST MEDICAL CENTER		10	1	9%	11
PALM BEACH PATHOLOGY		9	2	18%	11
HELIX DIAGNOSTICS			11	100%	11
NEWYORK-PRESBYTERIAN/ LAWRENCE HOSPITAL LABORATORY		10	1	9%	11
ST ELIZABETH MEDICAL CENTER LABORATORY		10	1	9%	11
SNH BRFL TENANT LLC		11			11
MINUTE CLINIC, LLC DBA MINUTECLINIC #4505		11			11
MAUREEN OROURKE-FUTEY			11	100%	11
TREASURE COAST URGENT CARE			11	100%	11
BROOKLYN HOSPITAL CENTER DOWNTOWN CAMPUS		11			11
WINTER PARK CARE AND REHABILITATION			11	100%	11
PREMISE HEALTH MIA			11	100%	11
CHILDREN MED CARE INC		10	1	9%	11
ISLAND URGENT CARE PLLC DBA AFC URGENT CARE		10	1	9%	11
DALE MEDICAL CENTER		7	4	36%	11
SHELBY BAPTIST MEDICAL CENTER		6	5	45%	11
COOPER FAMILY MEDICAL, PLLC		11			11
CORE LABORATORY		1	10	91%	11
PHYSICIANS PRIMARY CARE OF SOUTHWEST FLORIDA		9	2	18%	11
FELICIDAD MEDICAL CENTER			11	100%	11
EPIPHANY HEALTH		6	5	45%	11
CARE FAST MURABELLA		7	4	36%	11
EXCEL PEDIATRICS			11	100%	11
JOHNS HOPKINS CHILDREN'S HOSPITAL			11	100%	11
PROMEDICA LABORATORIES		10	1	9%	11

COVID-19: testing by laboratory

Data through Nov 7, 2020 verified as of Nov 8, 2020 at 09:25 AM

Data in this report are provisional and subject to change.

The numbers in the table below represent the number of Florida and non-Florida residents for whom test results were received by the Department of Health. A person can be tested by more than one laboratory and can have both positive and negative results. **Therefore, the sum of the numbers in each column will be larger than the total number of people tested.**

Reporting lab	Inconclusive	Negative	Positive	Percent positive	Total
FUNGAL REFERENCE LABORATORY		11			11
GRAMERCY PARK URGENT CARE		11			11
LAKELAND REGIONAL HEALTH SYSTEMS INC			11	100%	11
PEDIATRIC SPECIALISTS MEDICAL GROUP	1	10			11
DCH REGIONAL MEDICAL CENTER LABORATORY		11			11
LAKE MARY KIDS CENTRA CARE			10	100%	10
ROCKLEDGE		1	9	90%	10
PINELLAS COUNTY HEALTH DEPARTMENT		2	8	80%	10
PRACTICE MANAGEMENT OF AMERICA, INC.			10	100%	10
CREATIVE TESTING SOLUTIONS		3	7	70%	10
SOLARIS SENIOR LIVING VERO BEACH		10			10
COVANCE CENTRAL LABORATORY			10	100%	10
WALGREEN EASTERN CO, INC		10			10
BEAUMONT LABORATORY			10	100%	10
BAPTIST MEDICAL CENTER EAST		8	2	20%	10
APPALACHIAN REGIONAL HEALTHCARE SYSTEM		10			10
COMMUNITY HEALTH CENTER		2	8	80%	10
ZON BEACHSIDE LLC		7	3	30%	10
HCR MANORCARE		10			10
ST JOSEPH HOSPITAL		9	1	10%	10
NEW JERSEY DEPARTMENT OF HEALTH COMMUNICABLE DISEASE SERVICE		3	7	70%	10
UMHC/SYLVESTER AT KENDALL		1	9	90%	10
ADVENT HEALTH - ALTAMONTE SPRINGS		8	2	20%	10
ONE MILO		10			10
ST VINCENT'S EAST		9	1	10%	10
NOMIHEALTH LAB SERVICES			10	100%	10
FINLAY C. LABORATORY		3	7	70%	10
NULL		10			10
CARITHERS PEDIATRIC GROUP		5	5	50%	10
AMMON ANALYTICAL LABORATORIES		10			10
PEDIATRIC HEALTH CARE ALLIANCE, P.A.			10	100%	10
DMH STEINHATCHEE FAMILY MEDICINE		8	2	20%	10
MARATHON HEALTH FOR LIFE		10			10
NORTH CAROLINA DEPARTMENT OF HEALTH & HUMAN SERVICES			10	100%	10
GLEN COVE HOSPITAL		10			10
URGENT CARE WEST CLINIC		8	2	20%	10
SOLARIS HEALTHCARE LAKE BENNET		8	2	20%	10
WEST ISLIP URGENT CARE		10			10
VILLA OF KINGS AND QUEENS OF DELRAY		10			10
WALGREEN		2	8	80%	10
MHHS All Lab Subsection		10			10
EMERALD COAST HOSPICE - CRESTVIEW		10			10
NAPHCARE, INC.			10	100%	10
NORTH OKALOOSA PHYSICIAN GROUP		10			10
FLOMEDILAB			10	100%	10
PLAINVIEW URGENT CARE		9	1	10%	10

COVID-19: testing by laboratory

Data through Nov 7, 2020 verified as of Nov 8, 2020 at 09:25 AM

Data in this report are provisional and subject to change.

The numbers in the table below represent the number of Florida and non-Florida residents for whom test results were received by the Department of Health. A person can be tested by more than one laboratory and can have both positive and negative results. **Therefore, the sum of the numbers in each column will be larger than the total number of people tested.**

Reporting lab	Inconclusive	Negative	Positive	Percent positive	Total
CBC LAB		3	7	70%	10
LEHIGH VALLEY HOSPITAL		3	7	70%	10
BENTON HOUSE OF PORT ORANGE		8	2	20%	10
AdventHealth Lab			10	100%	10
LAKE NONA MEDICAL SERVICES		3	7	70%	10
SPRING HILL HEALTH AND REHABILITATION CENTER		6	4	40%	10
ACADIAN DIAGNOSTIC LABORATORIES		8	2	20%	10
ISLAND URGENT CARE PLLC		10			10
LAKE BALDWIN CBOC		9	1	10%	10
MEDICAL LABORATORY DIAGNOSTICS			10	100%	10
AVANTE ST CLOUD		7	3	30%	10
BAPTIST HEALTH - WOLFSON			10	100%	10
PALMS MEDICAL GROUP - LAKE CITY WEST		3	7	70%	10
BROWARD HEALTH CARE			10	100%	10
TARPON POINT NURSING AND REHABILITATION CENTER		10			10
ADVENT HEALTH CENTRA CARE - SOUTH ORANGE		8	2	20%	10
HARBOUR HEALTH CENTER		9	1	10%	10
GOLDEN GLADES NURSING & REHABILITATION CTR		9			9
GCPM MANUAL MICROBIOLOGY		1	8	89%	9
COLORADO DEPARTMENT OF HEALTH LABORATORY SERVICES DIVISION			9	100%	9
HARMONY HEALTH OPCO, LLC		9			9
UNAVAILABLE/UNKNOWN/NO INFORMATION FOUND			9	100%	9
STATEN ISLAND UNIVERSITY HOSPITAL		9			9
PRATTVILLE BAPTIST HOSPITAL		8	1	11%	9
HARBOUR ISLAND PEDIATRICS		6	3	33%	9
TMH PHYSICIAN PARTNERS - MONTICELLO		8	1	11%	9
CHILDREN'S MEDICAL CENTER			9	100%	9
ARBOR OAKS AT TYRONE	1	8			9
CONSULATE HEALTH CARE SAFETY HARBOR		7	2	22%	9
EMERALD COAST PEDIATRICS			9	100%	9
STETSON UNIVERSITY STUDENT HEALTH CENTER		1	8	89%	9
FIRST CHOICE PEDIATRICS WINTER SPRINGS		9			9
MICHIGAN DEPARTMENT OF HEALTH AND HUMAN SERVICES			9	100%	9
ECOLAB GROUP		4	5	56%	9
BAYONET POINT HOSPITAL			9	100%	9
WASHINGTON HEIGHTS NYC LAB		9			9
MORTON PLANT MEASE			9	100%	9
AIM LABORATORIES			9	100%	9
OMNI			9	100%	9
MEDEX REGIONAL LABORATORIES LLC		1	8	89%	9
SOUTHEASTERN LABORATORY			9	100%	9
FAMILY CARE CENTER OF ARLINGTON		9			9
NORTH FLORIDA PEDIATRICS		8	1	11%	9
BELLEVUE HOSPITAL CENTER DEPARTMENT		9			9
TOTTENVILLE CIRCLE URGENT CARE		9			9
PRECISION GENETICS			9	100%	9

COVID-19: testing by laboratory

Data through Nov 7, 2020 verified as of Nov 8, 2020 at 09:25 AM

Data in this report are provisional and subject to change.

The numbers in the table below represent the number of Florida and non-Florida residents for whom test results were received by the Department of Health. A person can be tested by more than one laboratory and can have both positive and negative results. **Therefore, the sum of the numbers in each column will be larger than the total number of people tested.**

Reporting lab	Inconclusive	Negative	Positive	Percent positive	Total
MASSACHUSETTS GENERAL HOSPITAL		1	8	89%	9
CARENOW URGENT CARE-MT JULIET		8	1	11%	9
VILLAGE PLACE HEALTH AND REHAB		9			9
RIVERSIDE MEDICAL GROUP		8	1	11%	9
PATHOGENIUS LABORATORIES		2	7	78%	9
CHEMISYS LABORATORIES		1	8	89%	9
MOUNT DORA PEDIATRICS		8	1	11%	9
UNION MEDICAL CARE		9			9
ADVENT HEALTH - ORLANDO		7	2	22%	9
Maury Regional Hospital		6	3	33%	9
GADSDEN REGIONAL MEDICAL CENTER		9			9
SUNCOAST URGENT CARE			9	100%	9
PALMETTO FAMILY HEALTHCARE			9	100%	9
BROOKDALE PALMER RANCH	1	8			9
MEDRITE URGENT CARE		1	7	88%	8
GENE STREET LABORATORIES, LLC		6	2	25%	8
SYLVESTER AT PLANTATION LABORATORY		7	1	13%	8
ST. JOSEPH HOSPITAL AND HEALTH CARE INC.			8	100%	8
BAPTIST OUTPATIENT			8	100%	8
EXECUTIVE MEDICAL SERVICES		8			8
VETERAN AFFAIRS MEDICAL CENTER - JAMES J PETERS		6	2	25%	8
LYSTER ACH FT RUCKER AL		7	1	13%	8
DOCTOR'S IN HOUSE LAB			8	100%	8
CIAN DIAGNOSTICS			8	100%	8
ADVENT HEALTH - KISSIMMEE			8	100%	8
ACCESS 365 URGENT CARE		6	2	25%	8
Cleveland Clinic Laboratories		4	4	50%	8
TIERRA PINES CENTER		8			8
ROBERT WOOD JOHNSON HOSPITAL		7	1	13%	8
ADVENT HEALTH CENTRA CARE - LAKE BUENA VISTA			8	100%	8
UNIVERSITY MEDICAL CENTER		8			8
FLORIDA HOSPITAL WINTER GARDEN		7	1	13%	8
FHCP-ORANGE CITY			8	100%	8
RIVERHEAD URGENT CARE		8			8
ARNOT OGDEN MEDICAL CENTER LABORATORY		8			8
BLOUNT MEMORIAL HOSPITAL		8			8
X-GENE MOLECULAR LABS		1	7	88%	8
ALLINA HEALTH - ABBOTT NORTHWESTERN HOSPITAL		5	3	38%	8
COQUINA CENTER		8			8
MAIN STREET MEDICAL CENTER			8	100%	8
LIFE CARE CITRUS COUNTY			8	100%	8
UNIVERSITY LAB			8	100%	8
ROCKLEDGE FAMILY HEALTH			8	100%	8
DOCTOR'S IN-HOUSE LAB/COMMUNITY HEALTH CENTERS OF PINELLAS - CLEARWATE			8	100%	8
HEALTHMARK REGIONAL HOSPITAL LAB		4	4	50%	8
MID-HUDSON VALLEY DIVISION OF WESTCHESTER MEDICAL		8			8

COVID-19: testing by laboratory

Data through Nov 7, 2020 verified as of Nov 8, 2020 at 09:25 AM

Data in this report are provisional and subject to change.

The numbers in the table below represent the number of Florida and non-Florida residents for whom test results were received by the Department of Health. A person can be tested by more than one laboratory and can have both positive and negative results. **Therefore, the sum of the numbers in each column will be larger than the total number of people tested.**

Reporting lab	Inconclusive	Negative	Positive	Percent positive	Total
NO FLORIDA PEDIATRICS, PA - BRADFORD		7	1	13%	8
METHODIST MEDICAL CENTER		6	2	25%	8
LONG ISLAND JEWISH VALLEY STREAM - FRANKLIN HOSPITAL		8			8
LITTLE NECK URGENT CARE		8			8
MICHIGAN DEPARTMENT OF COMMUNITY HEALTH		1	7	88%	8
COLORADO DEPARTMENT OF PUBLIC HEALTH AND ENVIRONMENT			8	100%	8
HOLY NAME MEDICAL CENTER	1	6	1	13%	8
CITRUS NURSING CENTER LLC		8			8
ATLANTIC CONSOLIDATED LABORATORY		8			8
GENEUS DIAGNOSTICS			8	100%	8
BRYAN WHITFIELD MEMORIAL HOSPITAL		6	2	25%	8
FAMILY HEALTH CENTERS OF SWF LABS		1	7	88%	8
JX REF LAB			8	100%	8
UC HEALTH UNIVERSITY HOSPITAL		7			7
CARENOW URGENT CARE-MADISON		7			7
INTERMOUNTAIN CENTRAL LAB		1	6	86%	7
SAMARITAN MEDICAL CENTER		7			7
RICHMOND UNIVERSITY MEDICAL CENTER		6	1	14%	7
RIVER OAKS TREATMENT CENTER			7	100%	7
NORTH PINELLAS CHILDRENS MEDICAL CENTER			7	100%	7
SOLARIS HEALTHCARE MERRITT ISLAND		6	1	14%	7
ORANGE REGIONAL MEDICAL CENTER LABORATORY		7			7
ALACHUA			7	100%	7
VETERANS AFFAIRS MEDICAL CENTER - NEW YORK HARBOR HEALTHCARE SYSTEM		7			7
NORTHSHORE UNIVERSITY HEALTHSYSTEM EVANSTON HOSPITAL LAB			7	100%	7
ADVENT HEALTH CENTRA CARE - ST. CLOUD		5	2	29%	7
AVON PARK PEDIATRICS			7	100%	7
JOHNS HOPKINS MEDICAL LABORATORIES		1	6	86%	7
RIVER TOWN DIAGNOSTIC LLC		1	6	86%	7
VETERANS AFFAIRS MEDICAL CENTER - OUTPATIENT			7	100%	7
CENTRAL FLORIDA PEDIATRICS		2	5	71%	7
DORAL URGENT CARE			7	100%	7
EMERALD COAST BEHAVIORAL HOSPITAL		7			7
VIRTUA VOORHEES HOSPITAL		5	2	29%	7
MINUTE CLINIC DIAGNOSTIC OF VIRGINIA		4	3	43%	7
THE MINIER URGENT CARE		2	5	71%	7
THE HEALTH CENTER OF PLANT CITY		7			7
REDMED CLINIC OF ARLINGTON		7			7
ARCHBOLD MEMORIAL HOSPITAL/LAB		3	4	57%	7
MAINSTREET FAMILY SELECT		1	6	86%	7
MAGNOLIA PEDIATRICS		2	5	71%	7
BOCA RATON REGIONAL HOSPITAL LAB			7	100%	7
LIFE CARE CENTER OF JACKSONVILLE			7	100%	7
NATURE COAST REGIONAL MEDICAL CENTER			7	100%	7
PROHEALTH MEDICAL CLINIC			7	100%	7
MED PLUS FLORENCE		7			7

COVID-19: testing by laboratory

Data through Nov 7, 2020 verified as of Nov 8, 2020 at 09:25 AM

Data in this report are provisional and subject to change.

The numbers in the table below represent the number of Florida and non-Florida residents for whom test results were received by the Department of Health. A person can be tested by more than one laboratory and can have both positive and negative results. **Therefore, the sum of the numbers in each column will be larger than the total number of people tested.**

Reporting lab	Inconclusive	Negative	Positive	Percent positive	Total
LEE COUNTY HEALTH DEPARTMENT		4	3	43%	7
BEAUMONT EMERGENCY CENTER			7	100%	7
JUST FOR KIDS PEDIATRICS		2	5	71%	7
SILVER CREEK SENIOR LIVING COMMUNITY		7			7
ALACHUA COUNTY HEALTH DEPARTMENT			7	100%	7
SIGNATURE HEALTHCARE OF ORANGE PARK		7			7
FLORIDA HOSPITAL KISSIMMEE		4	3	43%	7
HARMONY CLINIC		1	6	86%	7
ORMOND BEACH CENTRA CARE			7	100%	7
MORRIS PARK URGENT CARE		4	3	43%	7
PATEL MEDICAL VENTURES		6	1	14%	7
GULF COAST MEDICAL GROUP		2	5	71%	7
UAH STUDENT HEALTH CENTER		6	1	14%	7
FLORIDA CLINICAL LAB			7	100%	7
MINUTECLINIC DIAGNOSTIC OF RHODE ISLAND, LLC #590		7			7
MOSOLF PEDIATRICS			7	100%	7
TRUE HEALTH DIAGNOSTICS		1	6	86%	7
COLONY CARE CENTER			7	100%	7
SURGOINSVILLE PHARMACY		7			7
PARROTT MEDICAL CLINIC			7	100%	7
NOVANT HEALTH INPATIENT CARE		2	5	71%	7
OPIS COQUINA CENTER		7			7
DEPARTMENT OF HEALTH- CITRUS COUNTY			7	100%	7
QUE		4	3	43%	7
HEALTH CARE LABORATORY SERVICES		1	6	86%	7
NORTH FLORIDA PEDIATRICS - JACKSONVILLE		7			7
TOTAL ACCESS URGENT CARE			7	100%	7
CORE BIO LABS		5	2	29%	7
REDI-MED WALK-IN FAMILY CARE			7	100%	7
UM MILLER SCHOOL OF MEDICINE			7	100%	7
URGENT CARE NEW SMYRNA BEACH			7	100%	7
CONNECTDX		2	5	71%	7
THE WOLFF CENTER FOR CHILD & ADOLESCENT HEALTH			7	100%	7
HOBDAIRI FAMILY HEALTH LLC		4	3	43%	7
MIDMICHIGAN MEDICAL CENTER			7	100%	7
MAITLAND PRIMARY CARE		7			7
PHELPS HOSPITAL LABORATORY		7			7
VALLEY IMMEDIATE CARE		5	1	17%	6
NEMOURS CHILDREN'S URGENT CARE, ORLANDO - WATERFORD LAKES			6	100%	6
NORTHERN WESTCHESTER HOSPITAL LABORATORY		5	1	17%	6
SOUTH CAROLINA DEPARTMENT OF HEALTH			6	100%	6
TUKA PEDIATRICS		1	5	83%	6
LONG BEACH URGENT CARE		6			6
INNOVATIVE RESEARCH OF WEST FLORIDA		5	1	17%	6
WIREGRASS DIRECT PRIMARY CARE PLLC		5	1	17%	6
HEARTLAND PEDIATRICS OF LAKE PLACID			6	100%	6

COVID-19: testing by laboratory

Data through Nov 7, 2020 verified as of Nov 8, 2020 at 09:25 AM

Data in this report are provisional and subject to change.

The numbers in the table below represent the number of Florida and non-Florida residents for whom test results were received by the Department of Health. A person can be tested by more than one laboratory and can have both positive and negative results. **Therefore, the sum of the numbers in each column will be larger than the total number of people tested.**

Reporting lab	Inconclusive	Negative	Positive	Percent positive	Total
JFK MEDICAL CENTER NORTH LAB			6	100%	6
SAMANTHA WILSON CARE CENTER		6			6
INTERSCIENCE DIAGNOSTIC LABORATORY		6			6
WILDLIGHT LAB			6	100%	6
PALMETTO HEALTH ALLIANCE		3	3	50%	6
DOCTORS CLINICAL LABORATORY, INC		5	1	17%	6
DIAGNOSTIC CLINIC		6			6
TRI-COUNTY NURSING HOME		6			6
STUART REHABILITATION AND HEALTHCARE		2	4	67%	6
WATERCREST SENIOR LIVING ST. LUCIE WEST		6			6
ONEIDA HEALTHCARE CENTER		6			6
TAMiami LAB MILLENIUM			6	100%	6
FLORIDA WOMAN CARE LABORATORY			6	100%	6
THE VILLAGES REGIONAL HOSPITAL FREESTANDING		3	3	50%	6
SAMARITAN HOSPITAL LABORATORY		6			6
MERCY MEDICAL CENTER		3	3	50%	6
STATEN ISLAND UNIVERSITY HOSPITAL SEGUINE AVE		6			6
COASTAL INTERNAL MEDICINE		6			6
ST MARK ASSISTED LIVING CENTER		6			6
METROPOLITAN HOSPITAL CENTER		6			6
COLLIER COUNTY HEALTH DEPT.		4	2	33%	6
PRIMECARE OF DOTHAN-DALEVILLE CLINIC		6			6
WATAUGA MEDICAL CENTER		4	2	33%	6
EAR NOSE AND THROAT ASSOCIATES OF MANATEE, P.A.		6			6
UNIVERSITY OF WASHINGTON MEDICAL CENTER			6	100%	6
PALMETTO PEDIATRICS			6	100%	6
GRACE REHABILITATION CENTER OF VERO BEACH		4	2	33%	6
ADVENT HEALTH - CARROLLWOOD			6	100%	6
GENETIC TECHNOLOGICAL INNOVATIONS			6	100%	6
PROHEALTH CARE ASSOCIATES MOBILE		4	2	33%	6
CAREWELL 301 - WARWICK			6	100%	6
MARY IMOGENE BASSETT HOSPITAL COOPERSTOWN		6			6
ISLAND COAST PEDIATRICS IN-HOUSE LAB		6			6
TELEVISIT MALABAR PEDIATRICS			6	100%	6
LAWTON CHILES HEALTH CENTER		1	5	83%	6
PALMS EDGE		6			6
MARKET STREET VIERA		6			6
PUBLIC HEALTH LAB		6			6
CENTRAL FLORIDA HEALTH CARE INC			6	100%	6
ORANGE BLOSSOM FAMILY HEALTH		6			6
ENIGMA DIAGNOSTIC, INC.			6	100%	6
Heartland Healthcare of Ft. Myers		6			6
BIOTECH CLINICAL LABORATORIES, INC.			6	100%	6
ANCIENT CITY PEDIATRICS		6			6
BAYCARE ALLIANT HOSPITAL			6	100%	6
GASTROENTEROLOGY ASSOCIATES OF PENSACOLA PA		5	1	17%	6

COVID-19: testing by laboratory

Data through Nov 7, 2020 verified as of Nov 8, 2020 at 09:25 AM

Data in this report are provisional and subject to change.

The numbers in the table below represent the number of Florida and non-Florida residents for whom test results were received by the Department of Health. A person can be tested by more than one laboratory and can have both positive and negative results. **Therefore, the sum of the numbers in each column will be larger than the total number of people tested.**

Reporting lab	Inconclusive	Negative	Positive	Percent positive	Total
PENN MEDICINE PRINCETON MEDICAL CENTER		6			6
CAPITAL HEALTH PLAN LABORATORIES			6	100%	6
BETH ISRAEL DEACONESS MEDICAL CENTER			6	100%	6
ARLINGTON OF NAPLES		6			6
HARBORCHASE OF NAPLES		6			6
CARENOW URGENT CARE-BRENTWOOD		4	2	33%	6
FLORIDA MEDICAL SPECIALISTS		2	4	67%	6
BROWNWOOD CARE CENTER			6	100%	6
HEALTH CENTRAL PARK		6			6
ETHOS LABORATORIES		6			6
MONTEFIORE NYACK HOSPITAL AFFILIATED LABORATORY		6			6
LAKEVIEW HEALTH SYSTEMS			6	100%	6
DOCTOR'S IN-HOUSE LAB/COMMUNITY HEALTH CENTERS OF PINELLAS –PINELLAS P			6	100%	6
PROHEALTH MED		1	5	83%	6
SAINT PETER'S UNIVERSITY HOSPITAL		6			6
MERCY HEALTH—MUSKEGON		5	1	17%	6
MCWHORTER SCHOOL OF PHARMACY		6			6
AARK LABORATORY		6			6
NEMOURS CHILDREN'S PRIMARY CARE			6	100%	6
DOH JACKSONVILLE CENTRAL LABORATORY		3	3	50%	6
OHIO CVS STORES, LLC DBA		6			6
LAB UNKNOW		6			6
FAMILY CARE CYPRESS CREEK		1	5	83%	6
NEW YORK METHODIST HOSPITAL		6			6
JERSEY SHORE MEDICAL CENTER		6			6
DOH-TAMPA BRANCH LABORATORY (MLK BLVD)		3	3	50%	6
CHILDREN'S HOSPITAL OF PHILADELPHIA		5			5
NORTH FLORIDA PEDIATRICS JASPER			5	100%	5
ISLAND DOCTORS			5	100%	5
CLEVELAND CLINIC MARTIN HEALTH NURSING & RESTORATIVE		5			5
NORTH FLORIDA INTEGRATIVE MEDICINE		5			5
PEDIATRICS OF ALTAMONTE		5			5
MINUTECLINIC DIAGNOSTIC OF PA, LLC (1036)		4	1	20%	5
PARAMOUNT WALK-IN CLINIC		1	4	80%	5
BEACH HOUSE		5			5
MANATEE PEDIATRICS			5	100%	5
SEMINOLE SPORTS AND FAMILY MEDICINE		5			5
MERCY MEDICAL URGENT CARE CENTER INC		2	3	60%	5
SONORA QUEST LABORATORIES			5	100%	5
FREEDOM SQUARE NURSING CENTER			5	100%	5
TANNER MEDICAL CENTER EAST AL		5			5
VRL EUROFINIS		3	2	40%	5
FRANCES WARDE MEDICAL LABORATORY		2	3	60%	5
CREEKSIDE CARE CENTER			5	100%	5
CONCENTRA			5	100%	5
LIFE BRITE		4	1	20%	5

COVID-19: testing by laboratory

Data through Nov 7, 2020 verified as of Nov 8, 2020 at 09:25 AM

Data in this report are provisional and subject to change.

The numbers in the table below represent the number of Florida and non-Florida residents for whom test results were received by the Department of Health. A person can be tested by more than one laboratory and can have both positive and negative results. **Therefore, the sum of the numbers in each column will be larger than the total number of people tested.**

Reporting lab	Inconclusive	Negative	Positive	Percent positive	Total
PALM GARDEN OF JACKSONVILLE		5			5
PATHGROUP LABS, LLC		4	1	20%	5
ELLIS HOSPITAL LABORATORY		5			5
NORTHWESTERN MEMORIAL HOSPITAL			5	100%	5
BAYSHORE LABORATORY		4	1	20%	5
NELSON BIOLOGICAL			5	100%	5
COMMUNITY HEALTH OF SOUTH FLORIDA			5	100%	5
BULLS HEAD URGENT CARE		5			5
THE CLINIC PREMISE HEALTH			5	100%	5
OCEAN REEF MEDICAL CENTER			5	100%	5
SCHOOL OF PHARMACY AND PHARMACEUTICAL		5			5
PRECISION DIAGNOSTICS INC - NJ		5			5
WEST		2	3	60%	5
BIOTECH			5	100%	5
CARDIOLOGY AND MEDICINE ASSOCIATES		4	1	20%	5
PENINSULA CARE AND REHABILITATION CENTER			5	100%	5
RAINBOW PEDIATRIC CENTER			5	100%	5
EAST NEW YORK DIAGNOSTIC AND TREATMENT		5			5
URGENT CARE OF LONGWOOD			5	100%	5
BOCA VIPEDIATRICS			5	100%	5
BROOKDALE CLERMONT			5	100%	5
CHIPOLA MEDICAL ASSOCIATES			5	100%	5
RIVERVIEW REGIONAL MEDICAL CENTER		5			5
TEXAS DEPARTMENT OF STATE HEALTH SERVICES		2	3	60%	5
GOOD SAMARITAN SOCIETY OF DAYTONA		5			5
EMERGENCY MEDICAL CENTER			5	100%	5
FINLAY		1	4	80%	5
LINCOLN MEDICAL AND MENTAL HEALTH CENTER		5			5
INTERNAL MEDICINE SPECIALISTS			5	100%	5
TITUSVILLE FAMILY PRACTICE			5	100%	5
TROPICANA			5	100%	5
LAKE CITY VA MEDICAL CENTER			5	100%	5
LUMADOC HEALTH		4	1	20%	5
OMNICARE PHARMACY OF TEXAS 1, LP DBA OMNICARE		5			5
WOODHULL MEDICAL AND MENTAL HEALTH CTR		5			5
ST CHARLES HOSPITAL LABORATORY		5			5
SPRINGS AT LAKE POINTE WOODS		5			5
UPMC HEALTH SYSTEM		4	1	20%	5
GUTHRIE MEDICAL GROUP LABORATORIES		5			5
FLORIDA HOSPITAL LAKE MARY		5			5
DARDEN WELLNESS CENTER		5			5
ADVENT HEALTH - WINTER HAVEN		1	4	80%	5
ST JOHNS BIOMEDICAL LAB		5			5
BLOUNTSTOWN HEALTH & REHAB CENTER			5	100%	5
COOPER HOSPITAL/UNIVERSITY MEDICAL		5			5
INSTITUTE OF PATHOLOGY KINGS COUNTY		5			5

COVID-19: testing by laboratory

Data through Nov 7, 2020 verified as of Nov 8, 2020 at 09:25 AM

Data in this report are provisional and subject to change.

The numbers in the table below represent the number of Florida and non-Florida residents for whom test results were received by the Department of Health. A person can be tested by more than one laboratory and can have both positive and negative results. **Therefore, the sum of the numbers in each column will be larger than the total number of people tested.**

Reporting lab	Inconclusive	Negative	Positive	Percent positive	Total
ST VINCENT'S CHILTON		4	1	20%	5
REGENCY SQUARE MALL - SEARS			5	100%	5
FORT SANDERS REGIONAL LABORATORY		5			5
WADSWORTH CENTER - DAVID AXELROD INSTITUTE		5			5
PRECISION LABS LLC		2	3	60%	5
WATERMARK LAKE POINTE WOODS LLC		5			5
NORTHERN DUTCHESS HOSPITAL LABORATORY		5			5
BASSETTI & ASSOCIATES, MD, PA			5	100%	5
BAPTIST HEALTH			5	100%	5
ST JOSEPH WOMENS HOSPITAL			5	100%	5
XRL SXF REF LAB		5			5
TEXAS MEDCLINIC			5	100%	5
MONTEFIORE ST LUKE'S CORNWALL HOSPITAL		4	1	20%	5
MISSION OAKS ASSISTED LIVING□		5			5
UNILAB		2	3	60%	5
HEALTHFIRST ADVENT HEALTH CENTRA CARE COCOA BEACH			5	100%	5
BAPTIST HEALTH - TOWN CENTER			5	100%	5
THOMAS JEFFERSON UNIVERSITY HOSPITAL		4	1	20%	5
AEL KNOXVILLE			5	100%	5
LUXOR SCIENTIFIC LLC			5	100%	5
MEDICAL CENTER OF BLOUNTSTOWN			5	100%	5
VILLAGE AT VIENNA SQUARE,THE□		5			5
WEST PACIFIC MEDICAL LABORATORY			5	100%	5
BROWARD COUNTY HEALTH DEPT.			5	100%	5
Bayside Health and Rehabilitation		5			5
MINUTECLINIC DIAGNOSTIC OF PENNSYLVANIA, LLD #1545		5			5
RIVER CITY PRIMARY AND URGENT CARE			5	100%	5
FG RAPID RESULTS		4			4
SIGNATURE CARE EMERGENCY CENTER		2	2	50%	4
FLAGLER COLLEGE HEALTH SERVICES			4	100%	4
HOWARD BEACH URGENT CARE		4			4
SOLARIS SENIOR LIVING OF MERRITT ISLAND		4			4
JACKSON CLINIC PA,THE		1	3	75%	4
KANSAS DEPARTMENT OF HEALTH		2	2	50%	4
SANFORD SOUTH UNIVERSITY		4			4
FLORIDA CENTER FOR DERMATOLOGY LABORATORY			4	100%	4
JOE DIMAGGIO CHILDREN'S HOSPITAL		1	3	75%	4
OKLAHOMA STATE UNIVERSITY DIAGNOSTIC LAB			4	100%	4
MARSHALL MEDICAL CENTER SOUTH LAB		3	1	25%	4
GOOD SAMARITAN SOCIETY OF DELAND		1	3	75%	4
WINDSOR REFLECTIONS		4			4
FLORIDA HOSPITAL ALTAMONTE		2	2	50%	4
MEMORIAL HEALTH CARE SYSTEMS			4	100%	4
MEDLABS DIAGNOSTICS		4			4
FHCP - ORMOND BEACH			4	100%	4
MEDICAL CENTER AT OCEAN REEF		1	3	75%	4

COVID-19: testing by laboratory

Data through Nov 7, 2020 verified as of Nov 8, 2020 at 09:25 AM

Data in this report are provisional and subject to change.

The numbers in the table below represent the number of Florida and non-Florida residents for whom test results were received by the Department of Health. A person can be tested by more than one laboratory and can have both positive and negative results. **Therefore, the sum of the numbers in each column will be larger than the total number of people tested.**

Reporting lab	Inconclusive	Negative	Positive	Percent positive	Total
COUNTY OF LOS ANGELES			4	100%	4
Emory L Bennett State Veterans Nursing Home		4			4
ENGLEWOOD HOSPITAL AND MEDICAL CENTER		1	3	75%	4
IRL MARKET LAB			4	100%	4
COLUMBIA MEMORIAL HOSPITAL LABORATORY		4			4
REGENEXX TAMPA BAY		3	1	25%	4
HARBORCHASE OF WELLINGTON CROSSING		3	1	25%	4
ROSLYN URGENT CARE		4			4
PANCARE HEALTH YOUNGSTOWN			4	100%	4
CONCENTRA URGENT CARE		1	3	75%	4
GLENS FALLS HOSPITAL		4			4
IU HEALTH PATHOLOGY			4	100%	4
REHABILITATION CENTER OF WINTER PARK			4	100%	4
UF HEALTH			4	100%	4
FHMG_FM AND IM AVALON PARK		1	3	75%	4
APOLLOMDX LABS		1	3	75%	4
GEORGE SAFRAN MD PC		4			4
AZALEA HEALTH		2	2	50%	4
HUNTINGTON VILLAGE URGENT CARE		4			4
MIAMI CANCER INSTITUTE			4	100%	4
NEW YORK PRESBYTERIAN - LOWER MANHATTAN		4			4
FISHERMEN'S HOSPITAL			4	100%	4
CAREHERE- LCS LEESBURG			4	100%	4
MOLECULAR PATHOLOGY LABORATORY			4	100%	4
ESOTERIX GENETIC LABORATORIES		4			4
MAXHEALTH		3	1	25%	4
CARE CENTERS OF NASSAU		4			4
ORANGE COUNTY HEALTH DEPT			4	100%	4
CELERION			4	100%	4
BARBARA O'REILLY MD PA		4			4
CARROLL GARDENS URGENT CARE		4			4
CARE HERE			4	100%	4
TOWERS HOME CARE		4			4
GNT ASSOCIATES		3	1	25%	4
MD ANDERSON			4	100%	4
CENTRA CARE POINCIANA			4	100%	4
HUNTINGTON STATION URGENT CARE		4			4
MISSOURI DEPARTMENT OF HEALTH AND SENIOR SERVICES			4	100%	4
RAINBOW PEDIATRICS			4	100%	4
WAKEMED		1	3	75%	4
CRESTWOOD MEDICAL CENTER		4			4
BIO-TECH CLINICAL LABORATORIES			4	100%	4
APOLLO HEALTH & REHABILITATION		1	3	75%	4
SOUTHWESTERN REGIONAL MEDICAL CENTER - TULSA		4			4
SONIC REFERENCE LABORATORY			4	100%	4
RESOLVE MOLECULAR DIAGNOSTICS		4			4

COVID-19: testing by laboratory

Data through Nov 7, 2020 verified as of Nov 8, 2020 at 09:25 AM

Data in this report are provisional and subject to change.

The numbers in the table below represent the number of Florida and non-Florida residents for whom test results were received by the Department of Health. A person can be tested by more than one laboratory and can have both positive and negative results. **Therefore, the sum of the numbers in each column will be larger than the total number of people tested.**

Reporting lab	Inconclusive	Negative	Positive	Percent positive	Total
WYOMING COUNTY COMMUNITY HOSPITAL LABORATORY		4			4
AUBURN COMMUNITY HOSPITAL		4			4
FLUSHING HOSPITAL MEDICAL CENTER		3	1	25%	4
ECLRS		1	3	75%	4
GENUS DIAGNOSTICS			4	100%	4
UNIVERSITY OF CHICAGO MEDICAL CENTER LAB			4	100%	4
SANTA BARBARA CARE CENTER			4	100%	4
DTR LABS		3	1	25%	4
HEALTH NETWORK LABORATORIES		3	1	25%	4
EGL GENETICS DIAGNOSTICS			4	100%	4
MINUTECLINIC, LLC, DBA MINUTECLINIC #2544		4			4
LORI MCAULIFFE MD PA			4	100%	4
CELAL GUROL ERBAY, MD			4	100%	4
PEDIATRIC HEALTHCARE ALLIANCE			4	100%	4
PASSPORT HEALTH			4	100%	4
WIREGRASS CLINIC LLC		2	2	50%	4
BIOTEST PLASMA CENTER		4			4
SYNIVERSE WELLNESS CENTER		4			4
MONTEFIORE MEDICAL CENTER LABORATORIES - WEILER		3	1	25%	4
CAREWELL 202			4	100%	4
LUCID DIAGNOSTICS LABS			4	100%	4
FCHC (OB)-DARWIN SQUARE CTR.			4	100%	4
INTERMARKET FACILITY			4	100%	4
BUFFALO CROSSING HEALTHCARE & REHABILITATION CTR		4			4
PALM BEACH COUNTY HEALTH DEPARTMENT LABORATORY			4	100%	4
THE UNIVERSITY OF VERMONT MEDICAL CENTER		4			4
MONROE COUNTY HOSPITAL		3	1	25%	4
FAMILY MEDICAL CARE OF PALM BEACH			4	100%	4
Northwell Lab			4	100%	4
MONTEFIORE MEDICAL CENTER LABORATORIES - NORTH		4			4
ORLANDO HEALTH PHYSICIAN ASSOCIATES		3	1	25%	4
ELTINGVILLE CIRCLE URGENT CARE		4			4
THE TRADITION OF THE PALM BEACHES		4			4
INFECTION CONTROL/ EMPHEALTH		3	1	25%	4
ADVENTHEALTH EXPRESS CARE			4	100%	4
SOUTHEASTERN REGIONAL MEDICAL CENTER			4	100%	4
PENNSYLVANIA DEPARTMENT OF HEALTH BUREAU OF LABORATORIES			4	100%	4
PATHLINE			4	100%	4
OMNICARE PHARMACY OF TEXAS 1		4			4
UNION MEDICAL CARE PLLC		4			4
NORTHPORT MEDICAL CENTER LAB		4			4
NEW HAMPSHIRE DEPARTMENT OF HEALTH AND HUMAN SERVICES		3	1	25%	4
CAREMED INTERNAL MEDICINE			4	100%	4
CAPE COD HOSPITAL			4	100%	4
PALM BEACH PEDIATRICS			4	100%	4
PECONIC BAY MED CTR		4			4

COVID-19: testing by laboratory

Data through Nov 7, 2020 verified as of Nov 8, 2020 at 09:25 AM

Data in this report are provisional and subject to change.

The numbers in the table below represent the number of Florida and non-Florida residents for whom test results were received by the Department of Health. A person can be tested by more than one laboratory and can have both positive and negative results. **Therefore, the sum of the numbers in each column will be larger than the total number of people tested.**

Reporting lab	Inconclusive	Negative	Positive	Percent positive	Total
ADVANCED DIAGNOSTIC LABORATORY			4	100%	4
BRIDGEVIEW CENTER LLC		4			4
ERDOX		4			4
ILLINOIS DEPT OF PUBLIC HEALTH LAB - SPRINGFIELD			4	100%	4
COVENIENT CARE MEDICAL CLINIC			4	100%	4
EXPRESS TESTING-ONE			4	100%	4
DEVELOPMENTAL DISABILITIES DEFENDANT PROGRAM		4			4
LAHEY CLINIC MEDICAL CENTER			3	100%	3
KETTERING HEALTH			3	100%	3
TARRANT COUNTY PUBLIC HEALTH		3			3
CRANE CENTER		3			3
URGENT CARE - OCONEE		2	1	33%	3
IOWA DEPARTMENT OF PUBLIC HEALTH			3	100%	3
ESTATES MEDICAL CENTER		2	1	33%	3
LAKEVIEW NEUROLOGIC			3	100%	3
FLORIDA CLINICAL LABORATORY - BIOREFERENCE LABORATORIES		2	1	33%	3
FLORIDA CANCER SPECIALISTS AND RESEARCH		1	2	67%	3
TAMPA		1	2	67%	3
CROSSVILLE MEDICAL GROUP		1	2	67%	3
IQBAL A FARUQUI MD		3			3
MARYLAND STATE DEPT OF HEALTH	2		1	33%	3
SENTARA NORFOLK GENERAL HOSPITAL CENTRAL LAB			3	100%	3
GARCIA MORALES NELSON			3	100%	3
BARONESS ERLANGER HOSPITAL		3			3
MINUTECLINIC, LLC #03965		3			3
AVANTE INVERNESS		1	2	67%	3
SOUTHCOR LABORATORY		2	1	33%	3
JACKSON SOUTH COMMUNITY HOSPITAL LAB			3	100%	3
MID FLORIDA CLINICAL LABORATORY		2	1	33%	3
BIRMINGHAM VAMC		1	2	67%	3
BLISS HEALTHCARE SERVICES			3	100%	3
ADVENT HEALTH CENTRA CARE - ORANGE LAKE		1	2	67%	3
ANN STORCK CENTER INC		3			3
BAYLOR ESOTERIC AND MOLECULAR LAB			3	100%	3
BAYVIEW CENTER		3			3
BEEBE MEDICAL CENTER LABORATORY		3			3
THE TERRACE AT IVY ACRES ALF		3			3
THE CLINIC OF PEDIATRICS & GI MEDICINE, INC			3	100%	3
TERRACES OF LAKE WORTH CARE CENTER		3			3
DACH MAIN LAB			3	100%	3
TRI COUNTY NURSING HOME		3			3
CONSULATE HEALTH CARE AT WEST ALTAMONTE			3	100%	3
COVENANT PEDIATRICS		1	2	67%	3
JOHN T MATHER MEMORIAL HOSPITAL LABORATORY		3			3
SOUTHERN OCEAN MEDICAL CENTER		3			3
MARSHFIELD LABORATORIES			3	100%	3

COVID-19: testing by laboratory

Data through Nov 7, 2020 verified as of Nov 8, 2020 at 09:25 AM

Data in this report are provisional and subject to change.

The numbers in the table below represent the number of Florida and non-Florida residents for whom test results were received by the Department of Health. A person can be tested by more than one laboratory and can have both positive and negative results. **Therefore, the sum of the numbers in each column will be larger than the total number of people tested.**

Reporting lab	Inconclusive	Negative	Positive	Percent positive	Total
GENEVA GENERAL HOSPITAL LABORATORY		3			3
MC DIAGNOSTIC OF CONNECTICUT, PC #1960		3			3
MAIMONIDES MEDICAL CENTER		3			3
ERIE COUNTY PUBLIC HEALTH CLINICAL		3			3
FAMILY MEDICINE AT WATERMAN		3			3
BAPTIST PEDIATRICS		3			3
ST LUKES HOSPITAL LABORATORY		2	1	33%	3
BORLAND GROOVER		1	2	67%	3
AVANTE AT MT DORA		1	2	67%	3
JA POC MANUAL SUBSECTION		3			3
JERICOHO URGENT CARE		3			3
MEDFUSION		2	1	33%	3
QUATRACOR PLLC		3			3
KEY WEST URGENT CARE, INC		3			3
CPL LABS			3	100%	3
CITIZENS BAPTIST MEDICAL CENTERS LAB		3			3
MARIANNA HEALTH AND REHABILITATION CENTER		3			3
MD NOW URGENT CARE - DELRAY WEST			3	100%	3
CARESPOT-WELLINGTON			3	100%	3
OCALA OAKS REHABILITATION CENTER		2	1	33%	3
ONslow MEMORIAL HOSPITAL LABORATORY		3			3
CONSULATE HEALTH CARE		1	2	67%	3
NORTHEAST ALABAMA REGIONAL MEDICAL CENTER		2	1	33%	3
ADVENT HEALTH - DELTONA ER		1	2	67%	3
NORTH NAPLES HOSPITAL RESPIRATORY THERAPY DEPARTMENT			3	100%	3
MONTANA PUBLIC HEALTH LAB			3	100%	3
CHAMPLAIN VALLEY PHYSICIANS HOSPITAL		3			3
CENTER ONE SURGERY CENTER		2	1	33%	3
PRISMA HEALTH MIDLANDS			3	100%	3
PEACEHEALTH LABORATORIES		2	1	33%	3
BOROPARK URGENT CARE		3			3
PATIENT FIRST - ALLENTOWN			3	100%	3
UNION CITY MANOR NURSING CENTER		3			3
SIGNATURE CARE MONTROSE		2	1	33%	3
SIGNATURE CARE PFLUGERVILLE			3	100%	3
NOT INDICATED		1	2	67%	3
RHEA MEDICAL CENTER		3			3
REGIONAL MEDICAL LAB			3	100%	3
NOVANT HEALTH PRESBYTERIAN		2	1	33%	3
SHARP MEMORIAL HOSPITAL MICROBIOLOGY DEPT			3	100%	3
THE DOCTORS CENTER HEALTHCARE-SOUTHSIDE		1	2	67%	3
SCIENTIFIC LABORATORY DIVISION			3	100%	3
SEA LEVEL LABS			3	100%	3
SURETOX LABORATORY LLC		2	1	33%	3
SOUTHEASTERN PEDIATRIC ASSOCIATES			3	100%	3
RJ LEE GROUP		3			3

COVID-19: testing by laboratory

Data through Nov 7, 2020 verified as of Nov 8, 2020 at 09:25 AM

Data in this report are provisional and subject to change.

The numbers in the table below represent the number of Florida and non-Florida residents for whom test results were received by the Department of Health. A person can be tested by more than one laboratory and can have both positive and negative results. **Therefore, the sum of the numbers in each column will be larger than the total number of people tested.**

Reporting lab	Inconclusive	Negative	Positive	Percent positive	Total
SOUTHEASTERN OUTPATIENT SURGERY CENTER		3			3
VIRGINIA DIVISION OF CONSOLIDATED LABORATORIES			3	100%	3
TUSKAWILLA NURSING AND REHAB CENTER		1	2	67%	3
ALABAMA CLINICS		1	2	67%	3
MPG JACKSONVILLE ATLANTIC BLVD		1	2	67%	3
MEDICAL CENTER ENTERPRISE			3	100%	3
MAYO		1	2	67%	3
LEWIS COUNTY MANOR		3			3
NORTH SHORE HOSP. INFECTION CONTROL			3	100%	3
MONTANA DEPARTMENT OF PUBLIC HEALTH & HUMAN SERVICES			3	100%	3
CONSOLIDATED LABORATORY SERVICES			3	100%	3
US SPECIALTY LABS			3	100%	3
UNC HOSPITAL/MCLENDON CLINICAL LABORATORIES			3	100%	3
MINUTECLINIC DIAGNOSTIC OF NEW JERSEY, LLC # 7069		3			3
ALLIANCE LABS @LRMC			3	100%	3
DEACONESS HOSPITAL			3	100%	3
DYNACARE LABORATORIES			3	100%	3
SJH			3	100%	3
PRORENATA LABS		1	2	67%	3
NORTH BROWARD HOSPITAL DISTRICT HEALTHCARE FOR THE HOMELESS			3	100%	3
NORTHERN LIGHT LABORATORY		1	2	67%	3
CAPTAIN JAMES A. LOVELL FEDERAL HEALTHCARE CENTER			3	100%	3
FLORIDA MEDICAL CLINIC PA		3			3
FLORIDA LABORATORY ANALYSIS, LLC			3	100%	3
CTRS			3	100%	3
NORTHSIDE HOSPITAL		2	1	33%	3
PALM BEACH CDH - DELRAY BEACH			3	100%	3
PEDIATRICS OF CENTRAL FLORIDA - POINCIANA		2	1	33%	3
ALABAMA DEPARTMENT OF PUBLIC HEALTH		1	2	67%	3
BAY EDUCATORS WELLNESS CENTER			3	100%	3
OSWEGO HOSPITAL LABORATORY		3			3
ACCESS HEALTH CARE		2	1	33%	3
OHIO STATE UNIVERSITY MEDICAL CENTER			3	100%	3
WATSON THERAPEUTICS		1	2	67%	3
UHEALTH CLINIC AT WALGREENS		3			3
SPRING LAKE REHABILITATION CENTER			3	100%	3
THE LODGE AND REHABILITATION CENTER		3			3
WILLIAM A HINTON STATE LABORATORY INSTITUTE		1	2	67%	3
SOFTLAB			3	100%	3
WELLMED AT PORT ST LUCIE WEST		2	1	33%	3
SSM HEALTH ST LOUIS MICROBIOLOGY LABORATORY		1	2	67%	3
CLEVELAND TENNESSEE HOSPITAL COMPANY		3			3
MINUTECLINIC DIAGNOSTICS MEDICAL GROUP		3			3
THOMAS LANGLEY			3	100%	3
BRADENTON PHYSICIANS MEDICAL CENTER			3	100%	3
EAST BANK HOSPITAL - UNIVERSITY OF MINNESOTA MEDICAL CENTER			3	100%	3

COVID-19: testing by laboratory

Data through Nov 7, 2020 verified as of Nov 8, 2020 at 09:25 AM

Data in this report are provisional and subject to change.

The numbers in the table below represent the number of Florida and non-Florida residents for whom test results were received by the Department of Health. A person can be tested by more than one laboratory and can have both positive and negative results. **Therefore, the sum of the numbers in each column will be larger than the total number of people tested.**

Reporting lab	Inconclusive	Negative	Positive	Percent positive	Total
DEPARTMENT OF PATHOLOGY ROME MEMORIAL		3			3
CORTLAND REGIONAL MEDICAL CENTER		3			3
MANORCARE NURSING & REHABILITATION CENTER-NAPLES		3			3
HELIX KH UC			3	100%	3
ADVENT HEALTH EXPRESS CARE			3	100%	3
BRENTWOOD SENIOR LIVING AT ST PETE			3	100%	3
SABAL PALMS HEALTH AND REHAB			3	100%	3
State Lab Unspecifd			3	100%	3
PALMS WEST HOSPITAL			3	100%	3
CENTERSTONE OF FLORIDA		2	1	33%	3
NORTHWEST FLORIDA CLINICAL LAB		1	2	67%	3
WINDER NURSING INC DBA WINDER HEALTH CARE		3			3
ADVENT HEALTH - WESTCHASE ER			3	100%	3
FAMILY AND INTERNAL MEDICINE AT AVALON PARK		3			3
REDI-MED WALK IN FAMILY CLINIC			3	100%	3
PRIMECARE		2	1	33%	3
SOUTH NASSAU COMMUNITIES HOSPITAL		2	1	33%	3
NORTHBROOK CENTER FOR		3			3
INDIANA STATE DEPARTMENT OF HEALTH		1	2	67%	3
GYN PATH SERVICES			3	100%	3
ROHR HOME		2	1	33%	3
FLORIDA DEPARTMENT OF HEALTH IN MIAMI DADE COUNTY		2	1	33%	3
UCF STUDENT HEALTH SERVICES LABORATORY			3	100%	3
PINELLAS PARK HEALTH CENTER - PINELLAS CHD		1	2	67%	3
VIDANT MEDICAL CENTER			3	100%	3
BAPTIST MEMORIAL HEALTH CARE		3			3
NORTH SHORE HEMATOLOGY-ONCOLOGY ASSOCIATES, PC		3			3
COLLEGE POINT URGENT CARE		3			3
LAFAYETTE NURSING AND REHAB			3	100%	3
CORTLAND COUNTY HEALTH DEPARTMENT		3			3
WESLEY CHAPEL INTERNAL MEDICINE AND PEDIATRICS			3	100%	3
ABSOLUTE HEALTH		3			3
ILLINOIS DEPARTMENT OF PUBLIC HEALTH			3	100%	3
VERMONT DEPARTMENT OF HEALTH		1	2	67%	3
PM PEDIATRICS OF SELDEN		3			3
CENTREX CLINICAL LABS INC		3			3
GROVES CENTER			3	100%	3
VICAR'S LANDING NURSING HOME		2	1	33%	3
MINUTECLINIC, LLC #05038		2			2
BENSONHURST URGENT CARE		2			2
NEW YORK STATE DEPARTMENT OF HEALTH		1	1	50%	2
MD NOW URGENT CARE CENTER INC.			2	100%	2
RAPID CITY RUGENT CARE			2	100%	2
ADVANCED URGENT CARE CENTER OF THE UPPER KEYS			2	100%	2
TRICORE REFERENCE LABORATORY		1	1	50%	2
ACCESS PHARMACY		2			2

COVID-19: testing by laboratory

Data through Nov 7, 2020 verified as of Nov 8, 2020 at 09:25 AM

Data in this report are provisional and subject to change.

The numbers in the table below represent the number of Florida and non-Florida residents for whom test results were received by the Department of Health. A person can be tested by more than one laboratory and can have both positive and negative results. **Therefore, the sum of the numbers in each column will be larger than the total number of people tested.**

Reporting lab	Inconclusive	Negative	Positive	Percent positive	Total
MEDFAST URGENT CARE - EDGEWATER			2	100%	2
NOT GIVEN		1	1	50%	2
IN & OUT URGENT CARE METAIRIE			2	100%	2
ADVANCED URGENT CARE LLC			2	100%	2
CHILDREN'S HEALTHCARE OF ATLANTA/EGLESTON		2			2
COMMONWEALTH OF MASSACHUSETTS			2	100%	2
WHOLE CHILD PEDIATRICS			2	100%	2
ALLIED PHYSICIANS GROUP PLLC		2			2
ACL LABORATORIES INDUSTRIAL TOXICOLOGY			2	100%	2
UW MEDICINE VIROLOGY LAB			2	100%	2
DMC UNIVERSITY LABORATORIES		1	1	50%	2
PREMIER MEDICAL ASSOCIATES		2			2
24 HOUR PEDIATRIC CARE CENTER		1	1	50%	2
ALTRU DIAGNOSTICS INC			2	100%	2
NEBRASKA MEDICAL CENTER			2	100%	2
VIRTUA MEMORIAL HOSPITAL BURLINGTON COUNTY			2	100%	2
SARASOTA MEMORIAL MEDICAL URGENT CARE CENTER			2	100%	2
LEGACY LABORATORY SERVICES			2	100%	2
ALBIBI			2	100%	2
FLORIDA KEYS PED & ADOLES CTR			2	100%	2
		2			2
Walker BaptistMedCtr		1	1	50%	2
ASTORIA HEALTH AND REHABILITATION CENTER		2			2
ALVERNO CLINICAL LABORATORIES			2	100%	2
ARKANSAS DEPARTMENT OF HEALTH			2	100%	2
ADVANCED RESEARCH FOR HEALTH IMPROVEMENT		1	1	50%	2
UNIVERSITY OF MARYLAND MEDICAL CENTER			2	100%	2
GEORGIA DEPARTMENT OF PUBLIC HEALTH			2	100%	2
UT PATH			2	100%	2
GREENVILLE MEMORIAL HOSPITAL LAB			2	100%	2
IMA MEDICAL GROUP			2	100%	2
ADVANCED MEDICAL CARE			2	100%	2
ISLAND DOCTORS DAYTONA			2	100%	2
HAWTHORNE INN OF LAKE LAND		2			2
KEY WEST MEDICAL CENTER	1	1			2
WINDERMERE MEDICAL CENTER			2	100%	2
UT SOUTHWESTERN MEDICAL CENTER			2	100%	2
UNIVERSITY OF KANSAS MEDICAL CENTER			2	100%	2
MINUTECLINIC DIAGNOSTIC OF PA LLC		2			2
STEWART ST ELIZABETH MEDICAL CENTER			2	100%	2
SPRING HILL REGIONAL HOSPITAL			2	100%	2
ATLAS GENOMICS			2	100%	2
VANAYER HEALTHCARE AND REHAB CENTER		2			2
SCIENTIFIC LABORATORY COMPANY		2			2
ASCENSION ST MICHAEL'S HOSPITAL LAB		1	1	50%	2
UT MEMPHIS UNIVERSITY HEALTH SERVICES			2	100%	2

COVID-19: testing by laboratory

Data through Nov 7, 2020 verified as of Nov 8, 2020 at 09:25 AM

Data in this report are provisional and subject to change.

The numbers in the table below represent the number of Florida and non-Florida residents for whom test results were received by the Department of Health. A person can be tested by more than one laboratory and can have both positive and negative results. **Therefore, the sum of the numbers in each column will be larger than the total number of people tested.**

Reporting lab	Inconclusive	Negative	Positive	Percent positive	Total
BAYLOR GENETICS		2			2
EXPRESSCARE URGENT CARE CENTER			2	100%	2
THE CLUB AT BOYNTON BEACH, LLC			2	100%	2
YORKVILLE PEDIATRIC URGENT CARE		2			2
MERCY HEALTH LAB		1	1	50%	2
BE Blood Gas 4th FL		2			2
BAPTIST OUTPATIENT SERVICES			2	100%	2
Sunset Lake Health and Rehabilitation Center		2			2
YORK HOSPITAL - LABORATORY			2	100%	2
BAPTIST HEALTH MEDICAL CENTER			2	100%	2
PREMIER MEDICAL LABORATORY			2	100%	2
RUSH UNIVERSITY MEDICAL CENTER LABORATORY			2	100%	2
RUSSELL MEDICAL CENTER		2			2
DISCOVERY VILLAGE AT MELBOURNE		2			2
PTC LABORATORIES			2	100%	2
REGENTS PARK OF BOCA RATON		2			2
FIRST CHOICE MEDICAL PC			2	100%	2
SANFORD REGIONAL HOSPITAL WORTHINGTON		2			2
FLORIDA CLINICAL LABORATORY INC			2	100%	2
EMORY UNIVERSITY HOSPITAL			2	100%	2
FIFTH AVENUE PEDIATRICS		1	1	50%	2
SANFORD MOBILE LAB			2	100%	2
ManorCare Health Services-Palm Harbor		2			2
FAIRWAY OAKS CENTER LLC		2			2
FAST TRACK URGENT CARE CENTER - DOWNTOWN			2	100%	2
VIRGINIA DEPT OF HEALTH OFFICE OF EPIDEMIOLOGY			2	100%	2
DICKSON MEDICAL ASSOCIATES PC PATH LAB		2			2
MEMORIAL SLOAN KETTERING CANCER CENTER		1	1	50%	2
JACKSON LABORATORY OF GENOMIC MEDICINE		2			2
PREMIER LABORATORY SERVICES, LLC			2	100%	2
CRUC CMCH-COVID-19		2			2
GALEN BAYLOR EXTENSION		2			2
GENESIS		2			2
WISE HEALTH SYSTEM		1	1	50%	2
NATIONWIDE LABORATORY SERVICES		1	1	50%	2
MONROE COUNTY HEALTH DEPARTMENT			2	100%	2
MINUTECLINIC DIAGNOSTIC OF NORTH CAROLINA, PC		1	1	50%	2
SYLVAN NURSING			2	100%	2
NAVAL BRANCH MEDICAL CLINIC			2	100%	2
TERRACE OF ST CLOUD, THE		1	1	50%	2
UC CORAL GABLES			2	100%	2
VALLEY BAPTIST MEDICAL CENTER: BROWNSVILLE			2	100%	2
FIRST CARE - MIDDLESBORO			2	100%	2
COASTAL FAMILY PRACTICE			2	100%	2
COASTAL MEDICAL LAB			2	100%	2
WISCONSIN STATE LABORATORY OF HYGIENE		1	1	50%	2

COVID-19: testing by laboratory

Data through Nov 7, 2020 verified as of Nov 8, 2020 at 09:25 AM

Data in this report are provisional and subject to change.

The numbers in the table below represent the number of Florida and non-Florida residents for whom test results were received by the Department of Health. A person can be tested by more than one laboratory and can have both positive and negative results. **Therefore, the sum of the numbers in each column will be larger than the total number of people tested.**

Reporting lab	Inconclusive	Negative	Positive	Percent positive	Total
GANDY CROSSING CARE CENTER			2	100%	2
GENETIC ASSAYS INC			2	100%	2
SOUTHSIDE FAMILY MEDICAL		2			2
PALOS COMMUNITY HOSPITAL LABORATORY			2	100%	2
JOHNNIE RUTH CLARKE LAB			2	100%	2
JEFFERSON COUNTY HEALTH DEPARTMENT-MONTICELLO		2			2
SUNCOAST BLOOD BANK			2	100%	2
HANOVER ENDOSCOPY CENTER		2			2
HARTFORD HOSPITAL ANCILLARY LAB		1	1	50%	2
SPRINGS MEDICAL LAB		1	1	50%	2
NORTHWELL GLEN COVE		2			2
ST. JOSEPH REGIONAL MEDICAL CENTER			2	100%	2
BENTON PEDIATRICS		2			2
BAYMEADOWS PRIMARY CARE		2			2
PLANT CITY PEDIATRICS		2			2
BOCA RATON REHABILITATION CENTER			2	100%	2
CRUCIAL CARE			2	100%	2
PEACEHEALTH CENTRAL		2			2
ALLEGRO - TAMPA			2	100%	2
ADVENTIST HINSDALE HOSPITAL LABORATORY			2	100%	2
EPIC REFERENCE LABS INC			2	100%	2
PM PEDIATRICS OF BAYSIDE PLLC - HOPEWELL JUNCTION		2			2
APOLLO SURGERY CENTER			2	100%	2
GREATER MOBILE URGENT CARE - SPRINGHILL			2	100%	2
ORANGE COUNTY HEALTH DEPARTMENT		1	1	50%	2
BELLIN HEALTH LAB			2	100%	2
BERGEN COUNTY SURGICAL AND ENDOSCOPY CENTER		2			2
ADVICE FOR OPTIMAL WELLNESS			2	100%	2
ASSOCIATES MD CYPRESS CREEK			2	100%	2
BUREAU OF PUBLIC HEALTH		1	1	50%	2
BRITO MEDICAL CENTER			2	100%	2
NLC LABS			2	100%	2
ORLANDO ORTHOPAEDIC OUTPATIENT SURGERY CENTER			2	100%	2
NURSES HELPING HANDS INC ALF		2			2
NORTHWELL HEALTH			2	100%	2
NORTH DAKOTA DEPT OF HEALTH MICROBIOLOGY			2	100%	2
MAGNOLIA ADULT, LLC			2	100%	2
CULLMAN REGIONAL MEDICAL CENTER		2			2
MONTEFIORE MEDICAL CENTER LABS MONTEFIORE		1	1	50%	2
NATIONAL JEWISH HEALTH			2	100%	2
LEXINGTON MEDICAL CENTER			2	100%	2
LAB ALLIANCE OF CNY OPERATIONS CTR		2			2
DEPARTMENT OF HEALTH AND HUMAN SERVICES DIVISION OF BEHAVIORAL HEALTH		1	1	50%	2
HOUSTON HEALTH DEPARTMENT - BUREAU OF LABORATORY SERVICES			2	100%	2
MINUTE-CLINIC DIAGNOSTIC OF VIRGINIA, LLC #794		2			2
MARCO ISLAND HOSPITAL INC D/B/A		1	1	50%	2

COVID-19: testing by laboratory

Data through Nov 7, 2020 verified as of Nov 8, 2020 at 09:25 AM

Data in this report are provisional and subject to change.

The numbers in the table below represent the number of Florida and non-Florida residents for whom test results were received by the Department of Health. A person can be tested by more than one laboratory and can have both positive and negative results. **Therefore, the sum of the numbers in each column will be larger than the total number of people tested.**

Reporting lab	Inconclusive	Negative	Positive	Percent positive	Total
CVS			2	100%	2
MOBILE COUNTY HEALTH DEPARTMENT		1	1	50%	2
ROBERT H JENKINS JR VETERANS' DOMICILIARY HOME OF		2			2
ROANE MEDICAL CENTER		1	1	50%	2
JOHN D. ARCHBOLD MEM. HOSPITAL			2	100%	2
FLORIDA MEDICAL CLINIC - MULTI SPECIALTY CAMPUS			2	100%	2
ADVENT HEALTH - TUSKAWILLA		2			2
87TH MEDICAL GROUP - MCGUIRE AMBULATORY CARE FACILITY		2			2
RAINY LAKE MEDICAL CENTER			2	100%	2
NEW BRIDGE MEDICAL CENTER		2			2
MADISON HOSPITAL LABORATORY			2	100%	2
MEMORIAL HERMANN CONSOLIDATED LABORATORY SERVICES			2	100%	2
MEDSTAR HARBOR HOSPITAL			2	100%	2
REMISE OCCUPATIONAL HEALTH SOLUTIONS INC			2	100%	2
JRS LABORATORY			2	100%	2
MINUTE CLINIC LLC #5706		1	1	50%	2
WILLOW BROOKE COURT AT INDIAN RIVER ESTATES		2			2
LABS PLUS LLC		2			2
MULBERRY CARE CENTER			2	100%	2
CHILDRENS MEDICAL CENTER			2	100%	2
INTERNAL MEDICINE ASSOCIATES-DUNELLON			2	100%	2
GOLDSTEIN			2	100%	2
CAREWELL URGENT CARE			2	100%	2
DOTHAN PEDIATRIC CLINIC			2	100%	2
Cleveland Clinic Weston			2	100%	2
Robert Cranfield			2	100%	2
CGH MEDICAL CENTER			2	100%	2
FIRST QUALITY LABORATORY			2	100%	2
SCIENTIA DIAGNOSTICS			2	100%	2
COPELAND MEDICAL CLINIC		2			2
UK HEALTHCARE			2	100%	2
COMPUNET CLINICAL LAB			2	100%	2
ORLANDO LUTHERAN TOWERS		1	1	50%	2
CONEMAUGH MEMORIAL MEDICAL CENTER		2			2
AMERICAN MEDICAL LABORATORIES			2	100%	2
OHIO DEPARTMENT OF HEALTH LABORATORY		2			2
VIGILINT HEALTHCARE		1	1	50%	2
BAPTIST HEALTHCARE - LAKEVIEW CENTER INC		2			2
MINUTE-CLINIC DIAGNOSTIC OF VIRGINIA, LLC #2003		1	1	50%	2
ORCHID COVE			2	100%	2
MORRISTOWN MEMORIAL HOSPITAL		2			2
URGENT DOC - URGENT CARE CLINIC			2	100%	2
GINKGO-IXLAYER		2			2
VAIL VALLEY MEDICAL CENTER			2	100%	2
CERTIVIA LABORATORIES			2	100%	2
SHANDS AT LAKE SHORE LAB			2	100%	2

COVID-19: testing by laboratory

Data through Nov 7, 2020 verified as of Nov 8, 2020 at 09:25 AM

Data in this report are provisional and subject to change.

The numbers in the table below represent the number of Florida and non-Florida residents for whom test results were received by the Department of Health. A person can be tested by more than one laboratory and can have both positive and negative results. **Therefore, the sum of the numbers in each column will be larger than the total number of people tested.**

Reporting lab	Inconclusive	Negative	Positive	Percent positive	Total
MINUTECLINIC, LLC #03268		2			2
IN AND OUT URGENT CARE			2	100%	2
GOOD HEARTS COVID TESTING			2	100%	2
HILLVIEW LABORATORY			2	100%	2
BAYLOR COLLEGE OF MEDICINE			2	100%	2
BETH ISRAEL MEDICAL CENTER LABS		2			2
HOME ACCESS HEALTH			2	100%	2
BFT LAB			2	100%	2
LIFT HEALTH		2			2
CITRUS PARK			2	100%	2
ASPEN VALLEY HOSPITAL			2	100%	2
FLORIDA COMMUNITY HEALTH CENTERS, INC.			2	100%	2
MUNSON MEDICAL CENTER			2	100%	2
BIOHEALTH MEDICAL LAB INC			2	100%	2
SUMNER REGIONAL MEDICAL CENTER		2			2
MEDICAL CENTER LABORATORY			2	100%	2
ALLIANCE FOR MULTISPECIALTY RESEARCH		2			2
ST PETERSBURG PEDIATRICS-EAST BAY			2	100%	2
PUBLIC HEALTH LABORATORY	1		1	50%	2
ROCKEFELLER UNIVERSITY CLINICAL GENOMICS LABORATOR		2			2
SARASOTA MEMORIAL NURSING & REHABILITATION CTR		2			2
CARL R DARNALL ARMY MEDICAL CENTER			2	100%	2
SKIPPACK MEDICAL LAB			2	100%	2
ROSS MEDICAL GROUP			2	100%	2
BOCA SIMON			2	100%	2
TUFTS MEDICAL CENTER			2	100%	2
MINUTECLINIC, LLC, DBA MINUTECLINIC #6106		1	1	50%	2
REDMED OF CROSSTOWN		1	1	50%	2
CARE 365			2	100%	2
SHORE MEDICAL CENTER		2			2
LOWELL GENERAL HOSPITAL			2	100%	2
DELCARE PA			2	100%	2
MAKO MEDICAL			2	100%	2
FEDERAL CORRECTIONAL INSTITUTION MARIANNA			2	100%	2
UTMB PATHOLOGY CLINICAL SERVICES LABORATORY			2	100%	2
CUMBERLAND MEDICAL CENTER INC		2			2
PRECISION DIAGNOSTIC INC		2			2
DEKALB MEDICAL CENTER LABORATORY			2	100%	2
LONG ISLAND JEWISH FOREST HILLS HOSPITAL		2			2
TRINITAS REGIONAL MEDICAL CENTER		1	1	50%	2
PEDIATRIC URGENT HEALTH CARE			2	100%	2
CROSSROADS			2	100%	2
ADVENT HEALTH CENTRA CARE - APOPKA NORTH			2	100%	2
SPECTRA LABS		1	1	50%	2
UNIVERSITY OF MISSOURI HEALTH CARE			2	100%	2
PRINCETON BMC LABORATORY		2			2

COVID-19: testing by laboratory

Data through Nov 7, 2020 verified as of Nov 8, 2020 at 09:25 AM

Data in this report are provisional and subject to change.

The numbers in the table below represent the number of Florida and non-Florida residents for whom test results were received by the Department of Health. A person can be tested by more than one laboratory and can have both positive and negative results. **Therefore, the sum of the numbers in each column will be larger than the total number of people tested.**

Reporting lab	Inconclusive	Negative	Positive	Percent positive	Total
UNIVERSITY HOSPITAL OF BROOKLYN		2			2
PEDIATRICS OF CENTRAL FLORIDA		1	1	50%	2
TGH Brandon Healthplex Laboratory			2	100%	2
UNIVERSITY OF MICHIGAN		2			2
ST. CLOUD PHARMACY AND WELLNESS CENTER		2			2
PHYSICIANS IMMEDIATE CARE AURORA			2	100%	2
THE HOSPITAL OF PROVIDENCE EMERGENCY ROOM			2	100%	2
JOHNSON CITY MEDICAL CENTER		1	1	50%	2
TALLAHASSEE MEMORIAL HEALTHCARE FAMILY MED RESIDENCY			2	100%	2
MAILBOX DIAGNOSTICS		1	1	50%	2
ROSEWOOD HEALTH AND REHABILITATION CENTER			2	100%	2
TMH EC NORTHEAST LABORATORY			2	100%	2
ORMOND MEDICAL ARTS		1	1	50%	2
NOVADX		2			2
OKLAHOMA STATE DEPARTMENT OF HEALTH-PUBLIC HEALTH LABORATORY			2	100%	2
PARKVIEW REHABILITATION CENTER AT WINTER PARK		2			2
SPECIALTY LABORATORIES			2	100%	2
ST LUKES HOSPITAL			2	100%	2
RIVERVIEW MEDICAL CLINIC		2			2
PALMS REHABILITATION AND HEALTHCARE CENTER			2	100%	2
TIEHH BIOTERRORISM RESPONSE LAB			2	100%	2
THE REHABILITATION CENTER OF LAKE CITY			2	100%	2
VIBRANT AMERICA		2			2
PEDIATRIC HEALTH CARE (3577)		1	1	50%	2
VILLA HEALTH NH LLC			2	100%	2
PINELLAS CARE CENTER			2	100%	2
PIEDMONT HOSPITAL LAB			2	100%	2
Lakeside Oaks Care Center			2	100%	2
PHYSICIANS LABORATORY SERVICES			2	100%	2
LACORP		1	1	50%	2
PINES NURSING HOME		2			2
PM PEDIATRICS OF BAYSIDE, PLLC - MANHASSET		2			2
MADISON COUNTY HEALTH DEPARTMENT		2			2
PREMIER FAMILY AND SPORTS MEDICINE		1	1	50%	2
STEUBEN COUNTY PUBLIC HEALTH		2			2
PINELLAS POINT NURSING AND REHAB			2	100%	2
LAKE MARY HEALTH AND REHABILITATION CENTER		1	1	50%	2
SOUTHEAST GEORGIA HEALTH SYSTEM			2	100%	2
TRUE HEALTH- HOFFNER		2			2
ORLANDO REGIONAL HEALTH SERVICES		1	1	50%	2
SOUTH DAKOTA DEPARTMENT OF HEALTH		2			2
GEISINGER MEDICAL CENTER		2			2
UNITED MEMORIAL MEDICAL CENTER			2	100%	2
INSPIRA MEDICAL CENTER VINELAND LAB		2			2
JEFFERSON WASHINGTON TOWNSHIP HOSPITAL		2			2
IGENEX INC		2			2

COVID-19: testing by laboratory

Data through Nov 7, 2020 verified as of Nov 8, 2020 at 09:25 AM

Data in this report are provisional and subject to change.

The numbers in the table below represent the number of Florida and non-Florida residents for whom test results were received by the Department of Health. A person can be tested by more than one laboratory and can have both positive and negative results. **Therefore, the sum of the numbers in each column will be larger than the total number of people tested.**

Reporting lab	Inconclusive	Negative	Positive	Percent positive	Total
PALM CITY NURSING AND REHAB CENTER			2	100%	2
MINUTECLINIC DIAGNOSTIC OF TEXAS, LLC #7435		2			2
SCDHEC BUREAU OF LABORATORIES			2	100%	2
SPARROW CENTRAL LAB			2	100%	2
PARADIGM LABORATORIES			2	100%	2
HORIZON MEDICAL GROUP		2			2
MCR HEALTH			2	100%	2
PEACE RIVER MEDICAL CENTER		2			2
PRACTITIONERS IN MOTION			1	100%	1
SANTA MONICA CA-UCLA MC			1	100%	1
TENNESSEE VALLEY HCS			1	100%	1
SAINT JOSEPH'S HOSPITAL AND MEDICAL CENTER		1			1
INNOVATIVE COVID-DIVERSEY			1	100%	1
SACRED HEART MEDICAL CENTER			1	100%	1
DOCTOR'S IN-HOUSE LAB/COMMUNITY HEALTH CENTERS OF PINELLAS - JOHNNIE R			1	100%	1
ST LUKES ROOSEVELT LABORATORY		1			1
ST.ELIZABETH HEALTH CENTER	1				1
TMH CANCER CENTER LABORATORY			1	100%	1
DE TAR HOSPITAL			1	100%	1
LAKE LURE HEALTH CENTER			1	100%	1
DAYTONA BEACH CENTRA CARE			1	100%	1
INTERMOUNTAIN MEDICAL CENTER			1	100%	1
TENNOVA ER - SANGO			1	100%	1
RIVERSIDE COUNTY PUBLIC HEALTH LABORATORY			1	100%	1
PREMIER PEDIATRICS			1	100%	1
DESOTO HEALTH AND REHAB LLC		1			1
INFECTION CONTROL DEPT			1	100%	1
SIGNATURE CARE COLLEGE STATION			1	100%	1
DUKE HEALTH REGIONAL HOSPITAL			1	100%	1
SOUTHWEST REGIONAL PCR LABORATORY			1	100%	1
SHELBYVILLE HOSPITAL COMPANY		1			1
PRIME CARE FAMILY MEDICINE			1	100%	1
INDIAN RIVER CLINICAL LABORATORY, INC.		1			1
EASTMAN HEALTHCARE & REHAB		1			1
TENNESSEE DEPARTMENT OF HEALTH (TDH) - REGIONAL LABORATORY			1	100%	1
SOLARIS HEALTHCARE PALATKA		1			1
SOLARIS HEALTHCARE PLANT CITY		1			1
SYNERGENE LABORATORY			1	100%	1
SKYRIDGE CLINICAL ASSOCIATES		1			1
SOUTH LAKE FAMILY HEALTH CENTER			1	100%	1
SPECTRUM LABORATORY			1	100%	1
FIT4LIFE MEDICAL CENTER			1	100%	1
DOCTORS HOSPITAL OF LAREDO			1	100%	1
UNIVERSITY OF MARYLAND PATHOLOGY ASSOCIATES			1	100%	1
TAMPA INTERNATIONAL AIRPORT			1	100%	1
ST MARY'S OF SAGINAW		1			1

COVID-19: testing by laboratory

Data through Nov 7, 2020 verified as of Nov 8, 2020 at 09:25 AM

Data in this report are provisional and subject to change.

The numbers in the table below represent the number of Florida and non-Florida residents for whom test results were received by the Department of Health. A person can be tested by more than one laboratory and can have both positive and negative results. **Therefore, the sum of the numbers in each column will be larger than the total number of people tested.**

Reporting lab	Inconclusive	Negative	Positive	Percent positive	Total
Palms at Ponte Vedra Assisted Living and Memory Care			1	100%	1
ST. MICHAEL'S ELITE HOSPITAL			1	100%	1
UMHC HOLLYWOOD LABORATORY			1	100%	1
ST BARNABAS HOSPITAL		1			1
EXPRESS LAB LIVINGSTON			1	100%	1
ELEMENTS PHARMACY			1	100%	1
ST. MARY MEDICAL CENTER		1			1
STEPHENS COUNTY HOSPITAL			1	100%	1
MEDONE URGENT CARE			1	100%	1
OCCUPATIONAL HEALTH CENTER		1			1
METHODIST MANSFIELD MEDICAL CENTER			1	100%	1
DOCTORS HEARING			1	100%	1
DONALSONVILLE HOSPITAL			1	100%	1
ELMCROFT OF BELLA VITA		1			1
MEMORIAL HERMANN SOUTHWEST HOSPITAL			1	100%	1
MC DIAGNOSTIC OF CONNECTICUT PC #459		1			1
MARION COUNTY HEALTH DEPARTMENT			1	100%	1
MINUTE CLINIC DIAGNOSTIC OF PENNSYLVANIA		1			1
GEORGE WASHINGTON UNIVERSITY HOSPITAL			1	100%	1
MINUTECLINIC DIAG OF IND, LLC #6553		1			1
Mt Sinai Aventura			1	100%	1
MEDSTAR HEALTH URGENT CARE			1	100%	1
OCEAN MEDICAL CENTER		1			1
MIDDLE TENN MENTAL HEALTH INSTITUTE		1			1
NEW YORK PRESBYTERIAN HOSPITAL			1	100%	1
NORDX			1	100%	1
MD NOW URGENT CARE			1	100%	1
MEDICAL CITY DALLAS HOSPITAL			1	100%	1
MADISON AT OVIEDO			1	100%	1
NORTHEAST PEDIATRICS			1	100%	1
LIGHTHOUSE PEDIATRICS OF NAPLES			1	100%	1
LOPEZ		1			1
FIU HEALTH CARE CENTER			1	100%	1
ENTRUST IMMEDIATE CARE			1	100%	1
ER NEAR ME HULEN		1			1
MEDICAL UNIVERSITY SC HOSPITAL			1	100%	1
MEDICAL CITY NORTH HILLS			1	100%	1
MAYO CLINICAL LABORATORIES		1			1
NFRC CLINICAL LAB			1	100%	1
MCH PHYSICIANS GROUP			1	100%	1
FLORIDA KEYS PED AND ADOLES CTR			1	100%	1
LEELANAU OPCO, LLC		1			1
LINCOLN MEDICAL CENTER		1			1
GAMMA HEALTHCARE, INC		1			1
SANTA CLARA VALLEY MEDICAL CENTER			1	100%	1
COL CROSSROAD			1	100%	1

COVID-19: testing by laboratory

Data through Nov 7, 2020 verified as of Nov 8, 2020 at 09:25 AM

Data in this report are provisional and subject to change.

The numbers in the table below represent the number of Florida and non-Florida residents for whom test results were received by the Department of Health. A person can be tested by more than one laboratory and can have both positive and negative results. **Therefore, the sum of the numbers in each column will be larger than the total number of people tested.**

Reporting lab	Inconclusive	Negative	Positive	Percent positive	Total
GLEN FALLS HOSPITAL DEPARTMENT OF PATHOLOGY		1			1
GENESIS MICROBIOLOGY LAB		1			1
RIVERSIDE METHODIST HOSPITAL LAB			1	100%	1
TRINITY AL SENIOR HOUSING LLC		1			1
REGIONAL MEDICAL LABORATORY			1	100%	1
CULVER CITY URGENT CARE			1	100%	1
RENOWN REGIONAL MEDICAL CENTER			1	100%	1
JACKSONVILLE STATEFL			1	100%	1
GALVESTON COUNTY HEALTH DISTRICT			1	100%	1
PALM BEACH COUNTY HEALTH DEPT.			1	100%	1
REGENCY PARK ASSISTED LIVING FACILITY			1	100%	1
PUTNAM CO HOSPITAL-D/B/A ASBURY TOWERS		1			1
REGIONS HOSPITAL LABORATORY			1	100%	1
CONWAY MEDICAL CENTER			1	100%	1
LAKE PARK OF MADISON		1			1
Rehabilitation Center for Park Place LLC		1			1
GEORGETOWN URGENT CARE			1	100%	1
MIDLAND MEMORIAL HOSPITAL			1	100%	1
USF PHYSICIANS GROUP			1	100%	1
MID FLORIDA COMMUNITY SERVICES			1	100%	1
CLEVELAND CLINIC OHIO LABORATORIES			1	100%	1
HEALTHCARE ASSOCIATES OF IRVING, LLP			1	100%	1
PROPATH			1	100%	1
RIVERSIDE MEDICAL CENTER		1			1
LABORATORIO MEDICO CENTRAL CONDOMINO MD			1	100%	1
UNIVERSITY OF BALTIMORE WASHINGTON MEDICAL CENTER			1	100%	1
CHESAPEAKE REGIONAL MEDICAL CENTER			1	100%	1
HARDIN MEMORIAL HOSPITAL - HEARTLAND PATHOLOGY CONSULTANTS			1	100%	1
TREASURE COAST PRIMARY CARE		1			1
UPMC NORTHWEST HOSPITAL			1	100%	1
TWIN			1	100%	1
ALPHA CLINICAL LABORATORY CORP.			1	100%	1
UCH LAB			1	100%	1
AUSTIN REGIONAL CLINIC MICROBIOLOGY LAB			1	100%	1
AVERA ST. MARY'S HOSPITAL			1	100%	1
ASPIRUS RIVERVIEW HOSPITAL & CLINICS INC		1			1
TRAVIS LEE THOMPSON MD			1	100%	1
ARIZONA STATE LABORATORY			1	100%	1
UNIVERSITY OF IOWA HOSPITALS & CLINICS			1	100%	1
VETERANS AFFAIRS MEDICAL CENTER - EAST ORANGE			1	100%	1
ADVANCED PEDIATRICS			1	100%	1
ADVANCED LABORATORY SERVICES			1	100%	1
CHRISTUS SPOHN HOSPITAL			1	100%	1
THE HEART HOSPITAL BAYLOR PLANO			1	100%	1
PARK AVENUE PEDIATRICS PC		1			1
TRUMAN MEDICAL CENTER - HOSPITAL HILL			1	100%	1

COVID-19: testing by laboratory

Data through Nov 7, 2020 verified as of Nov 8, 2020 at 09:25 AM

Data in this report are provisional and subject to change.

The numbers in the table below represent the number of Florida and non-Florida residents for whom test results were received by the Department of Health. A person can be tested by more than one laboratory and can have both positive and negative results. **Therefore, the sum of the numbers in each column will be larger than the total number of people tested.**

Reporting lab	Inconclusive	Negative	Positive	Percent positive	Total
UW HOSPITAL AND CLINICS			1	100%	1
VELOCITY CARE			1	100%	1
VALDOSTA FAMILY MEDICINE			1	100%	1
THE CHILDREN'S HOSPITAL OF PHILADELPHIA		1			1
ST. VINCENT HOSPITAL			1	100%	1
CARE STATION MEDICAL GROUP		1			1
STANFORD HEALTH CARE ANATOMIC PATHOLOGY & CLINICAL LAB			1	100%	1
VIVEX/UMTB BIOMEDICAL			1	100%	1
CARE POINT HEALTH AND WELLNESS CENTER		1			1
ST JOHNS EPISCOPAL HOSPITAL SOUTH SHORE		1			1
ST GERARD'S COMMUNITY OF CARE		1			1
WYOMING COUNTY COMMU		1			1
NORTH CAROLINA STATE LABORATORY OF PUBLIC HEALTH, SPECTRUM LAB NETWORK			1	100%	1
NEW YORK CITY DEPARTMENT OF HEALTH			1	100%	1
NORTH RIVER FAMILY HEALTH CENTER			1	100%	1
VETERANS AFFAIRS MEDICAL CENTER - GREATER LOS ANGELES			1	100%	1
BIOMERIEUX			1	100%	1
BEAUMONT HOSPITAL			1	100%	1
VALLEY MEDICAL LABORATORY			1	100%	1
TEVAPHARM			1	100%	1
VETERANS AFFAIRS MEDICAL CENTER - NEW YORK HARBOR		1			1
CANDLER HOSPITAL			1	100%	1
CALIFORNIA PUBLIC HEALTH LABORATORY			1	100%	1
BMC/NASSAU			1	100%	1
BUENA VIDA ESTATES			1	100%	1
ROCKLEDGE HEALTH & REHABILITATION CENTER			1	100%	1
VALLEY HOSPITAL MEDICAL CENTER		1			1
SAINT BARNABAS MEDICAL CENTER		1			1
VISTA DEL SOL MED ASSOC		1			1
VIRTUA WEST JERSEY HOSPITAL		1			1
ASCENSION ST VINCENT'S MEDICAL CENTER			1	100%	1
RIVIERA BEACH HEALTH CENTER LAB			1	100%	1
ALABAMA REFERENCE LAB			1	100%	1
AHEC CLINIC		1			1
SONNI'S PEDIATRICS			1	100%	1
VITAE DIAGNOSTICS			1	100%	1
WINDSOR MANOR			1	100%	1
ADVANCED MEDICAL LABORATORIES (AML)			1	100%	1
WIREGRASS MEDICAL CENTER			1	100%	1
MY URGENT CARE CLINIC			1	100%	1
ADVANCE GASTROENTEROLOGY			1	100%	1
WELLOW URGENT CARE-OSWEGO			1	100%	1
SKY RIDGE MEDICAL CENTER - MICRO			1	100%	1
SIGNATURE CARE MEMORIAL CITY			1	100%	1
SHAH			1	100%	1
SHAMRA MEDICAL LABORATORY			1	100%	1

COVID-19: testing by laboratory

Data through Nov 7, 2020 verified as of Nov 8, 2020 at 09:25 AM

Data in this report are provisional and subject to change.

The numbers in the table below represent the number of Florida and non-Florida residents for whom test results were received by the Department of Health. A person can be tested by more than one laboratory and can have both positive and negative results. **Therefore, the sum of the numbers in each column will be larger than the total number of people tested.**

Reporting lab	Inconclusive	Negative	Positive	Percent positive	Total
UNIVERSITY URGENT CARE			1	100%	1
SUN CLINICAL LABORATORIES			1	100%	1
SV MOBILE HEALTH			1	100%	1
SUMMIT LABORATORY			1	100%	1
PENSACOLA PATHOLOGY		1			1
BRISTOL REGINAL MEDICAL CENTER			1	100%	1
PELICAN STATE OUTPATIENT CENTER			1	100%	1
WALK IN URGENT CARE			1	100%	1
CHATSWORTH ASSISTED LIVING COMMUNITY AT PGA NATIONAL			1	100%	1
CENTRAL DUPAGE HOSPITAL			1	100%	1
CFHC - FROSTPROOF			1	100%	1
PERDIDO URGENT CARE			1	100%	1
SPECTRUM HEALTH			1	100%	1
RAPID CITY REGIONAL HOSPITAL -579 ATTN. LABORATORY		1			1
SOUTHERN HILLS MEDICAL CENTER			1	100%	1
AVERA SACRED HEART HOSPITAL			1	100%	1
BAPTIST HEALTH LEXINGTON			1	100%	1
PINNACLE DIALYSIS		1			1
BIODORON LABORATORIES			1	100%	1
UF KANAPAH LAB BEAKER		1			1
PRISMA HEALTH TUOMEY LABORATORY			1	100%	1
UMASS MEMORIAL/MARLBORO HOSPITAL			1	100%	1
FAIRVIEW SOUTHDALE			1	100%	1
OAK HAVEN REHAB AND NURSING CENTER			1	100%	1
OCOE PEDIATRICS		1			1
BEAUMONT REFERENCE LABORATORY			1	100%	1
EXCEL URGENT CARE OF NJ			1	100%	1
NORTHSIDE HOSPITAL DULUTH			1	100%	1
NORTH FLORIDA CHILD DEVELOPMENT, INC			1	100%	1
ONE MEDICAL GROUP		1			1
FAITH FAMILY PRACTICE			1	100%	1
ORCHID TERRACE		1			1
OXY-GENLAB			1	100%	1
PACIFICA SENIOR LIVING OCALA		1			1
OURMED		1			1
EH FARGO HOSPITAL LABORATORY			1	100%	1
PALMA CEIA MED GROUP-SWANN		1			1
DOCS URGENT CARE			1	100%	1
AZALEALAND NURSING HOME		1			1
PALM BEACH DIABETES AND ENDOCRINE SPECIALISTS, PA			1	100%	1
Enterprise Health and Rehabilitation Center		1			1
PARKLAND HEALTH & HOSPITAL			1	100%	1
APS-SUMMIT CARE PHARMACY, LLC DBA OMNICARE		1			1
NORTH SHORE MEDICAL CENTER - SALEM HOSPITAL			1	100%	1
TAYLOR MANOR		1			1
TALLAHASSEE DEVELOPMENTAL CENTER□		1			1

COVID-19: testing by laboratory

Data through Nov 7, 2020 verified as of Nov 8, 2020 at 09:25 AM

Data in this report are provisional and subject to change.

The numbers in the table below represent the number of Florida and non-Florida residents for whom test results were received by the Department of Health. A person can be tested by more than one laboratory and can have both positive and negative results. **Therefore, the sum of the numbers in each column will be larger than the total number of people tested.**

Reporting lab	Inconclusive	Negative	Positive	Percent positive	Total
TELEVISIT PALM BAY FAMILY PRACTICE			1	100%	1
REEVES COUNTY HOSPITAL DISTRICT			1	100%	1
CLINICAL LABORATORY DEPARTMENT			1	100%	1
SAINT ALPHONSUS REGIONAL MEDICAL CENTER			1	100%	1
DALLAS MEDICAL CENTER			1	100%	1
STONECREST MEDICAL CENTER		1			1
RIO PINAR HEALTH CARE			1	100%	1
USC VERDUGO HILLS HOSPITAL			1	100%	1
MINUTECLINIC DIAGNOSTIC OF NORTH CAROLINA PC #7054		1			1
NEWTON MEMORIAL HOSPITAL		1			1
NAVAL MEDICAL CENTER			1	100%	1
BRANDON REGIONAL EMERGENCY CTR			1	100%	1
FLORIDA FAMILY LABORATORY		1			1
BRANDON COMMUNITY HEALTH CENTER		1			1
CAREHERE HUDSON BAY			1	100%	1
CAREWELL JW - WORCESTER LNC			1	100%	1
BUFFALO VAMC			1	100%	1
MOSAIC MEDICAL CENTER MARYVILLE			1	100%	1
PUTNAM HOSPITAL CENTER LABORATORY		1			1
COASTAL SKIN SURGERY AND DERMATOLOGY			1	100%	1
WOODLAND TOWERS			1	100%	1
SHARON REGIONAL MEDICAL CENTER			1	100%	1
CLEARWATER PEDIATRIC CARE			1	100%	1
ANDREWS INSTITUTE AMBULATORY SURGERY CENTER		1			1
COOPER CLINIC			1	100%	1
BERKSHIRE MEDICAL CENTER			1	100%	1
COMMONWEALTH OF VIRGINIA DIVISION OF CONSOLIDATED LABORATORY SERVICES			1	100%	1
BAYSTATE MEDICAL CENTER			1	100%	1
BEAR CREEK NURSING CENTER		1			1
SIGNATURE HEALTHCARE OF MIDDLEBURG		1			1
CFCH - FROSTPROOF			1	100%	1
ADIRONDACK MEDICAL CENTER		1			1
Central Park Healthcare & Rehabilitation Center		1			1
MORTON PLANT			1	100%	1
CELEBRATION HOSPITAL			1	100%	1
ALLIED PHYSICIANS GROUP		1			1
AMD			1	100%	1
SILVERMAN			1	100%	1
AFFINITY URGENT CARE			1	100%	1
SMITH KLINE			1	100%	1
PROVIDENCE ST PETER HOSPITAL		1			1
PASCO COUNTY HEALTH DEPARTMENT			1	100%	1
PARTNERS IN PRIMARY CARE		1			1
PATHOLOGY REFERENCE LAB LLC			1	100%	1
VITAL CARE URGENT CARE			1	100%	1
DEACONESS URGENT CARE CENTER			1	100%	1

COVID-19: testing by laboratory

Data through Nov 7, 2020 verified as of Nov 8, 2020 at 09:25 AM

Data in this report are provisional and subject to change.

The numbers in the table below represent the number of Florida and non-Florida residents for whom test results were received by the Department of Health. A person can be tested by more than one laboratory and can have both positive and negative results. **Therefore, the sum of the numbers in each column will be larger than the total number of people tested.**

Reporting lab	Inconclusive	Negative	Positive	Percent positive	Total
CLERMONT HEALTH DEPARTMENT			1	100%	1
PHYSICIANS PREMIER			1	100%	1
CHP COVID-19 (TX)			1	100%	1
CAREWELL URGENT CARE FITCHBURG			1	100%	1
CHOTA COMMUNITY HEALTH SERVICES		1			1
PHYSICIANS URGENT CARE			1	100%	1
PRIMEX CLINICAL LABORATORIES INC			1	100%	1
BLUEWATER TOXICOLOGY			1	100%	1
PROFESSIONAL URGENT CARE SERVICES		1			1
CORPORATION OF AMERICA		1			1
COVANCE			1	100%	1
CQUENTIA NGS, LLC			1	100%	1
CALADIUM PEDIATRICS			1	100%	1
COVID PROCESSING SITE			1	100%	1
COVENANT HEALTH		1			1
BMC/JACSONVILLE		1			1
POMONA VALLEY COMMUNITY HOSPITAL			1	100%	1
NEW GEN LABS			1	100%	1
BLUFFTON HEALTH CENTER			1	100%	1
ADVANCED URGENT CARE OF MARATHON			1	100%	1
EDGAR PRICE FAMILY & CHILDREN HEALTHCARE CENTER			1	100%	1
BOULDER COMMUNITY HOSPITAL			1	100%	1
BLOOD SYSTEMS LABORATORIES			1	100%	1
ADVENTHEALTH CAR CENTER APOPKA			1	100%	1
ADVENT HEALTH - OWASA			1	100%	1
NDX-CORE LAB			1	100%	1
EXCEPTIONAL EMERGENCY CENTER			1	100%	1
CAH ACQUISITION COMPANY 11 LLC			1	100%	1
DESERT HOSPITAL/CPHU CLINICAL LABORATORY			1	100%	1
NORTHCREST MEDICAL CENTER			1	100%	1
NORTHEAST TEXAS DIALYSIS		1			1
NORTON HEALTHCARE			1	100%	1
BRANDON OUTREACH CLINIC			1	100%	1
MOUNT SINAI BROOKLYN LABORATORY		1			1
DSI LABORATORIES-NAPLES-7TH			1	100%	1
BROOKSVILLE REGIONAL HOSPITAL			1	100%	1
MRMC LAB MICRO			1	100%	1
NORTH SHORE HEMATOLOGY-ONCOLOGY ASSOCIATES		1			1
SAINT JOSEPHS HOSPITAL OF ATLANTA			1	100%	1
BEAUFORT MEMORIAL			1	100%	1
BASCOM PALMER-MICRO LAB			1	100%	1
MERITER LABORATORIES			1	100%	1
ROCHESTER GENERAL		1			1
WYOMING PUBLIC HEALTH LAB			1	100%	1
ALZHEIMERS CARE CENTER OF VIERA LTD		1			1
BETTERMED URGENT CARE			1	100%	1

COVID-19: testing by laboratory

Data through Nov 7, 2020 verified as of Nov 8, 2020 at 09:25 AM

Data in this report are provisional and subject to change.

The numbers in the table below represent the number of Florida and non-Florida residents for whom test results were received by the Department of Health. A person can be tested by more than one laboratory and can have both positive and negative results. **Therefore, the sum of the numbers in each column will be larger than the total number of people tested.**

Reporting lab	Inconclusive	Negative	Positive	Percent positive	Total
MEDICAL LIFE-INC GUIDEWELL EMERGENCY MEDICINE			1	100%	1
BEAUMONT HOSPITAL, GROSSE POINTE			1	100%	1
GOLDING-GRANADO MEDICAL ASSOCIATES		1			1
FLORHAM PARK ENDOSCOPY CENTER		1			1
MISSION HOSPITAL			1	100%	1
APC PEDIATRICS			1	100%	1
BL DIAGNOSTICS LLC			1	100%	1
ALTA BATES SUMMIT MEDICAL CENTER CLINICAL LAB			1	100%	1
AUSTIN PUBLIC HEALTH			1	100%	1
Auburn Community Hospital Laboratory			1	100%	1
ATHENS LIMESTONE HOSPITAL		1			1
FLORIDA EPIDEMIOLOGY PROGRAM			1	100%	1
FREEPORT ER DOX URGENT CARE		1			1
OCALA FAMILY MEDICAL CENTER		1			1
HENRY FORD WEST BLOOMFIELD HOSPITAL			1	100%	1
HEARTLAND REGIONAL MEDICAL CENTER		1			1
HIGHLANDS CLINICAL LABORATORY			1	100%	1
UNITED HEALTHCARE			1	100%	1
UNIVERSITY HOSPITALS OF CLEVELAND			1	100%	1
HARLEM HOSPITAL CENTER		1			1
ALLIANCE LABORATORY SERVICES			1	100%	1
UPSON REGIONAL MEDICAL CENTER			1	100%	1
AFFILIATED LABORATORIES INC			1	100%	1
HEALGEN SCIENTIFIC			1	100%	1
INTERNAL MEDICINE GROUP OF CENTRAL FLORIDA			1	100%	1
MINUTE CLINIC OF KANSAS PA			1	100%	1
THOMAS HOSPITAL			1	100%	1
TERRELL URGENT CARE			1	100%	1
MICHIGAN HEALTH CLINIC LABORATORIES		1			1
JOHN D. ARCHBOLD MEMORIAL HOSPITAL			1	100%	1
QUALITY LAB			1	100%	1
PROFESSIONAL HEALTH EXAMINERS			1	100%	1
REGIONAL MEDICAL CENTER BAYONET POINT			1	100%	1
2504-HOMEWOOD		1			1
IZ MEDICAL		1			1
OMNICARE PHARMACY OF TEXAS 1, LP		1			1
OPTUMCARE FLORIDA LLC			1	100%	1
ORMC-ARDEN/EOI			1	100%	1
PARKWAY REGIONAL MEDICAL CENTER LAB			1	100%	1
OVIEDO CHILDRENS HEALTH CENTER LLC		1			1
OMAHA VA MEDICAL CENTER			1	100%	1
CORDOVA FAMILY PRACTICE			1	100%	1
ONPOINT URGENT CARE			1	100%	1
BOSTON MEDICAL CENTER			1	100%	1
OHIO DEPARTMENT OF HEALTH			1	100%	1
BIOMAT ORLANDO		1			1

COVID-19: testing by laboratory

Data through Nov 7, 2020 verified as of Nov 8, 2020 at 09:25 AM

Data in this report are provisional and subject to change.

The numbers in the table below represent the number of Florida and non-Florida residents for whom test results were received by the Department of Health. A person can be tested by more than one laboratory and can have both positive and negative results. **Therefore, the sum of the numbers in each column will be larger than the total number of people tested.**

Reporting lab	Inconclusive	Negative	Positive	Percent positive	Total
AUGUSTA HEALTH CLINICAL LABORATORY			1	100%	1
BAPTIST HOSPITAL LABORATORY			1	100%	1
PORT ORANGE NURSING & REHAB			1	100%	1
GREENTREE MEDICAL CENTER			1	100%	1
POUDRE VALLEY HOSPITAL			1	100%	1
POLK COUNTY HEALTH DEPARTMENT			1	100%	1
PELICAN LANDING		1			1
PORT SAINT JOHN FAMILY PRACTICE			1	100%	1
VAULT HEALTH			1	100%	1
CENTRAL FLORIDA HOSPITALIST			1	100%	1
MERCY – NORTH IOWA			1	100%	1
THYROID SPECIALTY LABORATORY			1	100%	1
MEMORIAL HEALTH UNIVERSITY MEDICAL CENTER			1	100%	1
MEDICAL CENTER OF CENTRAL GEORGIA			1	100%	1
MELBOURNE FAMILY PRACTICE			1	100%	1
DERMDX, DIV OF AURORA DIAGNOSTICS/BERNHARDT LAB		1			1
MID FLORIDA BIOLOGICALS			1	100%	1
DIAGNOSTIC & MEDICAL SPECIALISTS OF GREENWICH		1			1
MERCYONE DES MOINES MEDICAL CENTER			1	100%	1
MERITUS MEDICAL CENTER			1	100%	1
KEY TRAINING CENTER			1	100%	1
MARYLAND DEPARTMENT OF HEALTH AND MENTAL HYGIENE			1	100%	1
ELMHURST MEMORIAL HOSPITAL			1	100%	1
MARINA DEL REY HOSPITAL LAB			1	100%	1
LAREDO EMERGENCY ROOM			1	100%	1
SYNAPSE ANALYTICAL LABS		1			1
MDS PHARMA SERVICES		1			1
EAST TENNESSEE STATE UNIVERSITY		1			1
THE INTERNAL MEDICAL GROUP		1			1
LAKE COMMUNITY ACTION AGENCY		1			1
Lab MSMC Hialeah			1	100%	1
HENRICO DOCTOR'S LABORATORY			1	100%	1
HIGHLAND PARK LAKEWOOD PRESTON HOLLOW			1	100%	1
CLIFTON-FINE HOSPITAL LABORATORY		1			1
HAWAII DEPARTMENT OF HEALTH LAB			1	100%	1
CLINICAL PATHOLOGY LABORATORIES SOUTHEAST			1	100%	1
URGENT DOC -NACOGODOCHES CLINIC			1	100%	1
UNIVERSITY OF WASHINGTON MEDICAL CENTER (UWMC) EMERGENCY DEPT.			1	100%	1
US LABORATORIES			1	100%	1
IVAN, MAYA			1	100%	1
INTEGRATED GENETICS SEQUENOM		1			1
HAVASU REGIONAL MEDICAL CENTER			1	100%	1
CULLMAN REGIONAL URGENT CARE		1			1
CSL PLASMA LAB			1	100%	1
JS HEALTHCARE			1	100%	1
MID-FLORIDA CANCER CENTERS		1			1

COVID-19: testing by laboratory

Data through Nov 7, 2020 verified as of Nov 8, 2020 at 09:25 AM

Data in this report are provisional and subject to change.

The numbers in the table below represent the number of Florida and non-Florida residents for whom test results were received by the Department of Health. A person can be tested by more than one laboratory and can have both positive and negative results. **Therefore, the sum of the numbers in each column will be larger than the total number of people tested.**

Reporting lab	Inconclusive	Negative	Positive	Percent positive	Total
KANA MEDICAL			1	100%	1
GROWING TOGETHER PEDIATRICS, LLC		1			1
Gulf Shore Care Center			1	100%	1
MILFORD REGIONAL HOSPITAL			1	100%	1
TNC WALK IN CLINIC		1			1
COMMUNITY MEDICAL CENTER-ORANGE CITY		1			1
SUNY AT STONY BROOK			1	100%	1
ILLINOIS DEPT OF PUBLIC HEALTH LABS			1	100%	1
VAULT MEDICAL SERVICES			1	100%	1
HORIZON MEDICAL CENTER			1	100%	1
CHARLOTTE CHD PORT CHARLOTTE		1			1
MEDICAL ARTS LABORATORY			1	100%	1
MAYO CLINIC LABS			1	100%	1
HEALTHCARE FOR THE HOMELESS			1	100%	1
INSPIRIT SENIOR LIVING			1	100%	1
MEDFAST URGENT CARE - TITUSVILLE			1	100%	1
MCR HEALTH LAWTON CHILES ADMINISTRATION STE A		1			1
Medicalodges Neosho			1	100%	1
CARENOW URGENT CARE-WEST END		1			1
CARENOW-LEBANON			1	100%	1
WEST COAST PEDIATRICS			1	100%	1
ACCESS HEALTH CARE PHYSICIANS			1	100%	1
CALIFORNIA DIVISION OF COMMUNICABLE DISEASE CONTROL			1	100%	1
SEATTLE-KING COUNTY			1	100%	1
SIGNATURE CARE MIDLAND			1	100%	1
SCRIPPS CLINIC MEDICAL			1	100%	1
CAREWELL 203			1	100%	1
CATHEDRAL GERONTOLOGY CENTER DBA CATHEDRAL CARES			1	100%	1
LEXINGTON PLACE SENIOR LIVING COMMUNITY		1			1
LIFELINK TRANSPLANT INSTITUTE LAB			1	100%	1
Florida Clinical Laboratory			1	100%	1
FLORIDA HOSPITAL ORMOND BEACH			1	100%	1
FLORIDA HOSPITAL APOPKA			1	100%	1
LOYOLA UNIVERSITY MEDICAL CENTER LABORATORY			1	100%	1
LOUNDY		1			1
LP ELIZABETHTON		1			1
ST. LUCIE COUNTY HEALTH DEPARTMENT		1			1
ST. LUKE'S HOSPITAL - BETHLEHEM CAMPUS		1			1
ST VINCENTS AMBULATORY CARE INC DBA			1	100%	1
GRAND VIEW HOSPITAL			1	100%	1
SPECTRUM LUDINGTON			1	100%	1
HALEYVILLE HEALTH CARE CENTER		1			1
SOUTH DADE NURSING & REHABILITATION CENTER			1	100%	1
HEALTH ALLIANCE			1	100%	1
LADY LAKE SPECIALTY CARE			1	100%	1
LAKELAND HILLS CENTER			1	100%	1

COVID-19: testing by laboratory

Data through Nov 7, 2020 verified as of Nov 8, 2020 at 09:25 AM

Data in this report are provisional and subject to change.

The numbers in the table below represent the number of Florida and non-Florida residents for whom test results were received by the Department of Health. A person can be tested by more than one laboratory and can have both positive and negative results. **Therefore, the sum of the numbers in each column will be larger than the total number of people tested.**

Reporting lab	Inconclusive	Negative	Positive	Percent positive	Total
KINGWOOD EMERGENCY HOSPITAL			1	100%	1
MARQUES PEDIATRICS			1	100%	1
SPRINGFIELD HOSPITAL			1	100%	1
UT AUSTIN UNIVERSITY HEALTH SERVICES			1	100%	1
EXPEDIAN URGENT CARE			1	100%	1
ESOTERIC LAB			1	100%	1
ENZO LABS INC			1	100%	1
HARRIS URGENT CARE CENTER			1	100%	1
HOUSTON DEPARTMENT OF HEALTH AND HUMAN SERVICES			1	100%	1
UMASS MEMORIAL MEDICAL CENTER, INC		1			1
FLORIDA DIGESTIVE AND LIVER SPECIALISTS			1	100%	1
EXPRESS CARE OF THE SHOALS		1			1
HERNANDO COUNTY HEALTH DEPT			1	100%	1
MISSOURI DEPARTMENT OF HEALTH AND SENIOR SERVICES - STATE PH LAB		1			1
DEPARTMENT OF HEALTH AND ENVIRONMENTAL CONTROL			1	100%	1
WEST VIRGINIA UNIVERSITY HOSPITALS			1	100%	1
Golfview Healthcare Center		1			1
CONSULATE HEALTH CARE OF VERO BEACH			1	100%	1
GLOBAL CENTRAL LABS AT PPD		1			1
WARE EXPRESS CARE			1	100%	1
DUKE UNIVERSITY POINT OF CARE TESTING PROGRAM			1	100%	1
MIZELL MEMORIAL HOSPITAL			1	100%	1
MONMOUTH MEDICAL CENTER		1			1
WEST COAST CLINICAL LABS INC			1	100%	1
LAKE REGIONAL HEALTH			1	100%	1
FLORIDA DEPARTMENT OF HEALTH WASHINGTON COUNTY		1			1
HAWAII DEPARTMENT OF HEALTH			1	100%	1
FLORIDA HOSPITAL TRANSPLANT CENTER		1			1
FLORIDA HOSPITAL LAB			1	100%	1
STANLY REGIONAL MEDICAL CENTER			1	100%	1
ST. MARY'S MEDICAL CENTER EVANSVILLE, INC			1	100%	1
IDAHO HEALTH DEPARTMENT			1	100%	1
LAWRENCE GENERAL HOSPITAL			1	100%	1
HOLYOKE MEDICAL CENTER			1	100%	1
TENNOVA HEALTHCARE - CLEVELAND			1	100%	1
GENEIQ			1	100%	1
TIMPANOGOS REGIONAL HOSPITAL			1	100%	1
GIFFORD MEMORIAL HOSPITAL		1			1
UF HEALTH THE VILLAGES			1	100%	1
FORT LOUDOUN PRIMARY CARE		1			1
HANCOCK REGIONAL HOSPITAL		1			1
FLORIDA SCHOOL FOR THE DEAF AND THE BLIND			1	100%	1
GWINNETT MEDICAL CENTER			1	100%	1
GATEWAY LABORATORIES		1			1
GSM OCED Subsection			1	100%	1
COBLESKILL REGIONAL HOSPITAL		1			1

COVID-19: testing by laboratory

Data through Nov 7, 2020 verified as of Nov 8, 2020 at 09:25 AM

Data in this report are provisional and subject to change.

The numbers in the table below represent the number of Florida and non-Florida residents for whom test results were received by the Department of Health. A person can be tested by more than one laboratory and can have both positive and negative results. **Therefore, the sum of the numbers in each column will be larger than the total number of people tested.**

Reporting lab	Inconclusive	Negative	Positive	Percent positive	Total
PALM COAST DRAW STATION/AMERICAN HEALTH ASSOCIATES		1			1
PINELLAS CHD - CLEARWATER			1	100%	1
PALM SPRINGS GENERAL HOSPITAL			1	100%	1
PATHOLOGYT & LAB MEDICINE SERVICES			1	100%	1
PALMETTO PRIMARY CARE PHYSICIANS			1	100%	1
HACKENSACK UNIVERSITY MEDICAL CENTER		1			1
NORTH BROWARD MEDICAL CENTER			1	100%	1
PEACHEALTH LABORATORIES		1			1
ORDRS, INC.			1	100%	1
OAKWOOD HOSPITAL - SOUTHSHORE			1	100%	1
PEDIATRIC ASSOCIATES - JACKSONVILLE			1	100%	1
FALMOUTH BY THE SEA			1	100%	1
PHYSICIANS PRIMARY CARE LEHIGH PEDS			1	100%	1
PM PEDIATRICS OF SELDEN PLLC		1			1
ELITE CARE			1	100%	1
LabCorp L#09258130 M#09258125		1			1
PENINSULA REGIONAL MED CTR LAB			1	100%	1
PHYSICIANS IMMEDIATE CARE ELGIN			1	100%	1
FIRST CHOICE PRIMARY CARE			1	100%	1
PEDIATRIC ASSOCIATES - MIAMI LAKES		1			1
REFERENCE LABORATORY			1	100%	1
FRASER MEMORIAL HOSPITAL			1	100%	1
CHRISTIANA HOSPITAL		1			1
CHILDREN'S MEDICAL GROUP		1			1
CHI ST. LUKE'S HEALTH BCM MEDICAL CENTER			1	100%	1
OCALA REGIONAL DIALYSIS- NORTH			1	100%	1
MINNESOTA DEPARTMENT OF HEALTH LABORATORY			1	100%	1
MORNINGSIDE NURSING AND REHABILITATION		1			1
CLAYMED OF NORTH FLORIDA			1	100%	1
MINUTECLINIC DIAGNOSTIC OF OHIO #6192		1			1
NEIGHBORCARE PHARMACY SERVICES		1			1
MOUNT SINAI HOSPITAL			1	100%	1
WALKIN MEDICAL URGENT CARE,NEW CITY			1	100%	1
HOLLAND COMMUNITY HOSPITAL		1			1
HELEN HAYES HOSPITAL LABORATORY		1			1
WALGREENS #05477		1			1
WALGREENS #06025		1			1
CHEROKEE COUNTY HEALTH AND REHAB CENTER		1			1
PCR DIAGNOSTICS			1	100%	1
CAROMONT HEALTH			1	100%	1
NEW YORK UNIVERSITY MEDICAL CENTER			1	100%	1
WARD MEMORIAL HOSPITAL		1			1
ST CATHERINE HOSPITAL LABORATORY			1	100%	1
INTEGRATED REGIONAL LABS			1	100%	1
HYDE PARK MEDICAL CENTER		1			1
SPECIALTY DRUG TESTING			1	100%	1

COVID-19: testing by laboratory

Data through Nov 7, 2020 verified as of Nov 8, 2020 at 09:25 AM

Data in this report are provisional and subject to change.

The numbers in the table below represent the number of Florida and non-Florida residents for whom test results were received by the Department of Health. A person can be tested by more than one laboratory and can have both positive and negative results. **Therefore, the sum of the numbers in each column will be larger than the total number of people tested.**

Reporting lab	Inconclusive	Negative	Positive	Percent positive	Total
SPINE & PAIN CONSULTANT PLLC		1			1
LUMICO LIFE INSURANCE COMPANY		1			1
JACKSON MADISON CO. GEN. HOSPITAL			1	100%	1
BORINQUEN HEALTH CENTER			1	100%	1
MANOR CARE NURSING CENTER OF SARASOTA FL LLC			1	100%	1
BROOKS REHAB			1	100%	1
CARENOW URGENT CARE - EAST NASHVILLE	1				1
SIGNATURE CARE LEWISVILLE-EMERGENCY CENTER			1	100%	1
VIERA HEALTH AND REHABILITATION CENTER			1	100%	1
SHEEPSHEAD BAY URGENT CARE		1			1
WASHINGTON STATE DEPARTMENT OF HEALTH PUBLIC HEALTH LABORATORIES			1	100%	1
MIAMI CHILDRENS HOSPITAL MIDTOWN OUTPATIENT CENTER			1	100%	1
HILTON HEAD HOSPITAL/INPATIENT			1	100%	1
SMITH NORTHVIEW HOSPITAL LAB			1	100%	1
MEMORIAL HEALTH SYSTEM		1			1
HIBISCUS COURT			1	100%	1
METRO HEALTH HOSPITAL LABORATORY		1			1
ARDEN COURTS OF WINTER SPRINGS			1	100%	1
MEDICAL ASSOCIATES OF PINELLAS - LAB			1	100%	1
MED ONE AT SAINT AUGUSTINE			1	100%	1
MARYLAND DEPARTMENT OF HEALTH AND MENTAL HYGIENE-LABORATORIES			1	100%	1
LAKELAND MEDICAL CENTER			1	100%	1
TAYLOR CARE CENTER			1	100%	1
KAISER PERMANENTE REGIONAL REFERENCE LABORATORY		1			1
TAMPA GENERAL MEDICAL GROUP LABORATORY HEALTHPARK			1	100%	1
MEDICAL CLINIC OF HOUSTON			1	100%	1
LABONE		1			1
LATCHER LABORATORY OF A O FOX MEMORIAL		1			1
LIFE CARE CENTER OF GWINNETT		1			1
LIBERTY HEALTH CENTER			1	100%	1
LAKEVIEW REGIONAL HOSPITAL			1	100%	1
Livingston County Center for Nursing and Rehabilitation		1			1
JOSEPH SCHENKER MD PC		1			1
STARR COUNTY MEMORIAL HOSPITAL			1	100%	1
LATE HOURS URGENT CARE			1	100%	1
LITTLE FALLS HOSPITAL LABORATORY		1			1
ST VINCENT'S ST CLAIR		1			1
STARLING AT NOCATEE			1	100%	1
SCIENCE CARE			1	100%	1
COMMUNITY			1	100%	1
ROCKWALL URGENT CARE			1	100%	1
MED TECH CLINICAL LABORATORY		1			1
DELAWARE DIAGNOSTICS LABS			1	100%	1
KETTERING MEDICAL CENTER			1	100%	1
KINGS BAY PEDIATRICS LLC			1	100%	1
RCP OF MEMORIAL WEST			1	100%	1

COVID-19: testing by laboratory

Data through Nov 7, 2020 verified as of Nov 8, 2020 at 09:25 AM

Data in this report are provisional and subject to change.

The numbers in the table below represent the number of Florida and non-Florida residents for whom test results were received by the Department of Health. A person can be tested by more than one laboratory and can have both positive and negative results. **Therefore, the sum of the numbers in each column will be larger than the total number of people tested.**

Reporting lab	Inconclusive	Negative	Positive	Percent positive	Total
CITYMD		1			1
KEY WEST BRANCH MEDICAL CLINIC			1	100%	1
PROGENESIS INC			1	100%	1
KENTUCKY CABINET FOR HEALTH AND FAMILY SERVICES			1	100%	1
SPARTANBURG REGIONAL MEDICAL CENTER			1	100%	1
SOUTHWEST FLORIDA DIVISION LAB			1	100%	1
INNOVATIVE HEALTH DIAGNOSTIC OF CALIFORNIA			1	100%	1
FLORIDA DEPARTMENT OF HEALTH PALM BEACH COUNTY			1	100%	1
Florida Baptist Retirement Center		1			1
SELF REGIONAL HEALTHCARE			1	100%	1
DRR JMC URGENT CARE DONALD ROSS			1	100%	1
EAST FL CORE LAB			1	100%	1
LRGHEALTHCARE		1			1
MACCLENNY NURSING AND REHAB			1	100%	1
WESTOX LABS		1			1
WESTON COUNTY HEALTH SERVICES			1	100%	1
ROYAL PALM PEDIATRICS			1	100%	1
ROYAL CARE OF AVON PARK			1	100%	1
WHEATON FRANCISCAN LABORATORY			1	100%	1
MEDICAL ASSOCIATES OF CARTER		1			1
WELLINGTON WEST 100176			1	100%	1
Masonic Medical Research Institute			1	100%	1
CARRINGTON PLACE OF ST PETE LLC		1			1
CAROLINAS HEALTHCARE SYSTEM LAB			1	100%	1
LIFE CARE CENTER OF HILTON HEAD		1			1
LABRADOR PRIMARY CARE CENTER			1	100%	1
YUMA REGIONAL MEDICAL CENTER			1	100%	1
LABORATORY COPORATION OF AMERICA			1	100%	1
L3HARRIS FAMILY MEDICAL CENTER			1	100%	1
RAMBAM URGENT CARE			1	100%	1
LEGACY ER & URGENT CARE - FRISCO WEST			1	100%	1
CEDARS-SINAI MEDICAL CENTER			1	100%	1
CHIEFLAND MEDICAL CENTER			1	100%	1
RHODE ISLAND DEPARTMENT OF HEALTH			1	100%	1
WOODBIDGE FACILITY INC		1			1
Total	47,262	8,290,544	1,075,420	11%	9,413,226