

COVID-19: summary of cases and monitoring

Data through Nov 4, 2020 verified as of Nov 5, 2020 at 09:25 AM

Data in this report are provisional and subject to change.

Cases: people with positive PCR or antigen test result		Cases: people with positive PCR or antigen test result	
Total cases		Risk factors for Florida residents	
Florida residents	827,380	Traveled	7,498
Non-Florida residents	816,376	Contact with a known case	310,779
	11,004	Traveled and contact with a known case	8,386
Type of testing		Neither	489,713
Florida residents	816,376	No travel and no contact	109,282
Positive by BPHL/CDC	30,884	Travel is unknown	261,993
Positive by commercial/hospital lab	785,492	Contact is unknown	211,821
PCR positive	775,950	Contact is pending	146,880
Antigen positive	40,426		
Non-Florida residents	11,004	Travel can be unknown and contact can be unknown or pending for the same case, these numbers will sum to more than the "neither" total.	
Positive by BPHL/CDC	317		
Positive by commercial/hospital lab	10,687		
PCR positive	9,810		
Antigen positive	1,194		
Characteristics			
Florida residents hospitalized	50,077		
Florida resident deaths	16,961		
Non-Florida resident deaths	209		
Hospitalized counts include anyone who was hospitalized at some point during their illness. It does not reflect the number of people currently hospitalized.			
More information on deaths identified through death certificate data is available on the National Center for Health Statistics website at www.cdc.gov/nchs/nvss/vsrr/COVID19/index.htm .			

COVID-19: summary of laboratory testing

Data through Nov 4, 2020 verified as of Nov 5, 2020 at 09:25 AM

Data in this report are provisional and subject to change.

Cases in Florida residents per day for the past 2 weeks

Number of cases per day

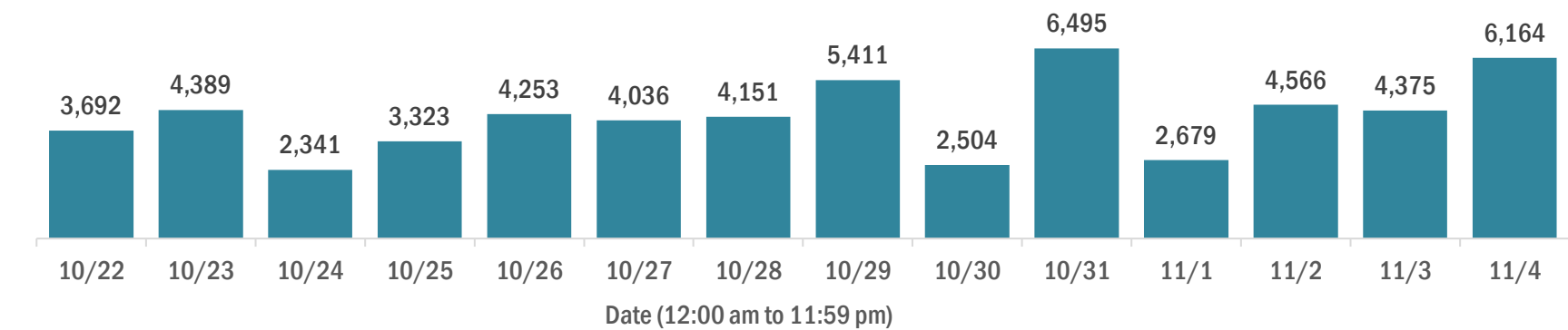

Median age of cases by day

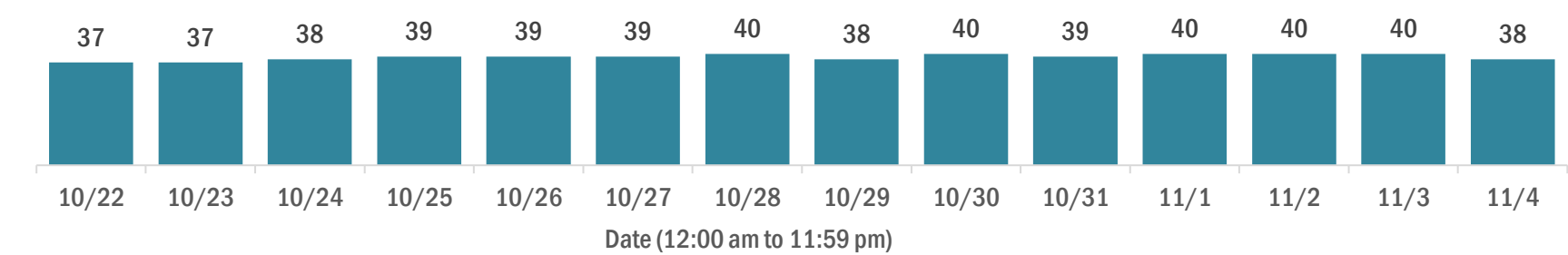

Laboratory testing for Florida residents over the past 2 weeks

Number of Florida residents tested per day

These counts include the number of people for whom the Department received PCR or antigen laboratory results by day. People tested on multiple days will be included for each day a new result was received. A person is only counted once for each day they are tested, regardless of whether multiple specimens are tested or multiple results are received.

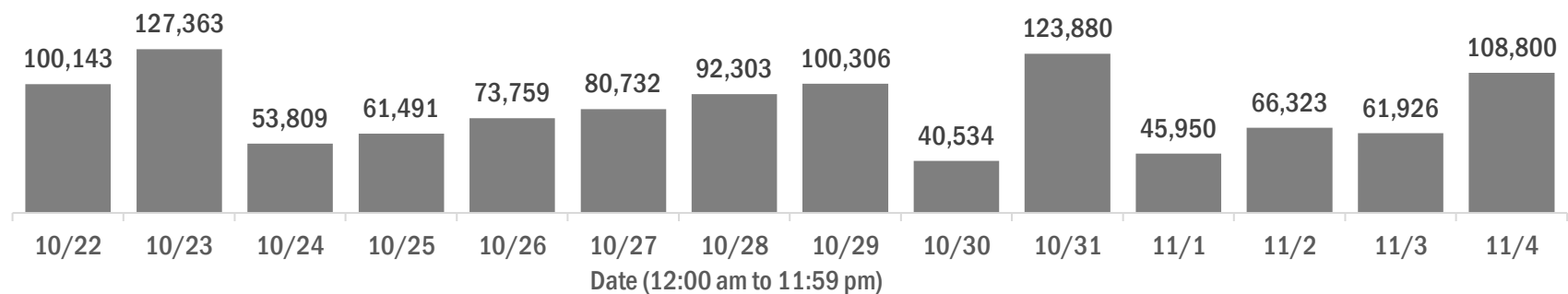

Number and percent of Florida residents with positive test results

The percent of positive results ranged from 4.64% to 9.32% over the past 2 weeks and was 7.35% yesterday.

These counts include the number of people for whom the Department received PCR or antigen laboratory results by day. People tested on multiple days will be included for each day a new result was received. A person is only counted once for each day they are tested, regardless of whether multiple specimens are tested or multiple results are received. If a person has a positive specimen and a negative specimen in the same day, only the positive result is counted.

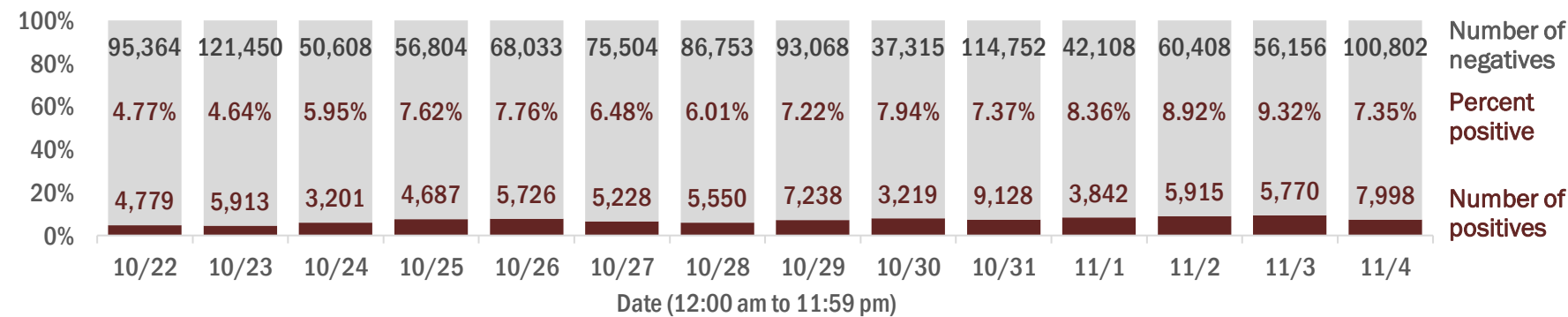

Percent positivity for new cases in Florida residents

The percent of positive results ranged from 3.67% to 7.73% over the past 2 weeks and was 6.20% yesterday.

This percent is the number of people who test PCR- or antigen-positive for the first time divided by all the people tested that day, excluding people who have previously tested positive.

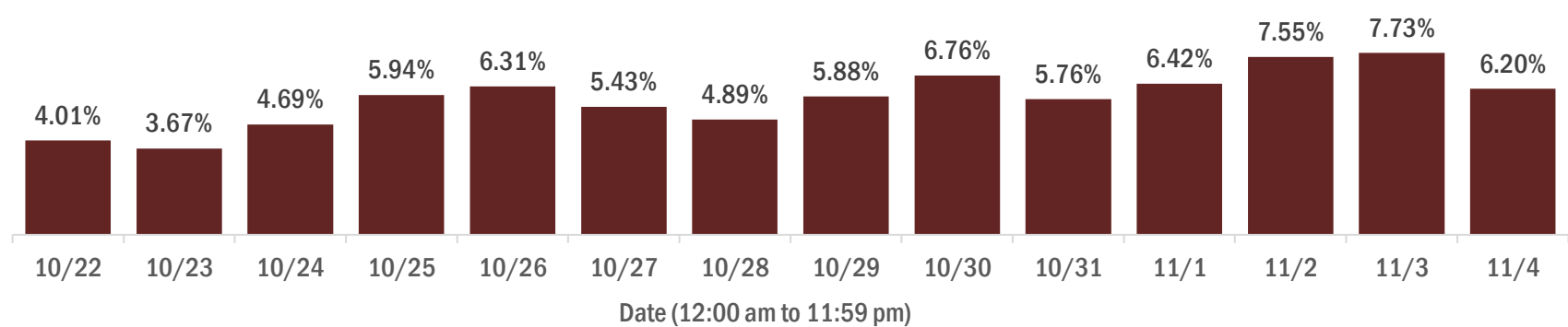

COVID-19: characteristics of 816,376 Florida resident cases

Data through Nov 4, 2020 verified as of Nov 5, 2020 at 09:25 AM

Data in this report are provisional and subject to change.

Age group	Cases		Hospitalizations		Deaths	
0-4 years	13,775	2%	328	1%	0	0%
5-14 years	36,586	4%	305	1%	5	0%
15-24 years	133,087	16%	1,331	3%	32	0%
25-34 years	148,716	18%	2,783	6%	99	1%
35-44 years	129,250	16%	4,199	8%	293	2%
45-54 years	127,391	16%	6,234	12%	688	4%
55-64 years	106,120	13%	8,781	18%	1,865	11%
65-74 years	63,611	8%	9,978	20%	3,620	21%
75-84 years	36,397	4%	9,407	19%	4,939	29%
85+ years	20,422	3%	6,723	13%	5,419	32%
Unknown	1,021	0%	8	0%	1	0%
Total	816,376		50,077		16,961	

Gender	Cases	
Female	419,909	51%
Male	392,354	48%
Unknown	4,113	1%
Total	816,376	

Ethnicity	Cases		Hospitalizations		Deaths	
Hispanic	241,373	30%	14,166	28%	4,336	26%
Non-Hispanic	361,207	44%	33,167	66%	11,378	67%
Unknown	213,796	26%	2,744	5%	1,247	7%
Total	816,376		50,077		16,961	

Race and ethnicity	Cases		Hospitalizations		Deaths	
White	392,815	48%	30,753	61%	11,864	70%
Hispanic	159,117	19%	9,920	20%	3,436	20%
Non-Hispanic	208,149	25%	19,825	40%	7,848	46%
Unknown	25,549	3%	1,008	2%	580	3%
Black	121,632	15%	11,535	23%	3,175	19%
Hispanic	5,923	1%	488	1%	128	1%
Non-Hispanic	105,942	13%	10,731	21%	2,923	17%
Unknown	9,767	1%	316	1%	124	1%
Other race	111,918	14%	6,169	12%	1,337	8%
Hispanic	57,002	7%	3,408	7%	647	4%
Non-Hispanic	38,444	5%	2,459	5%	563	3%
Unknown	16,472	2%	302	1%	127	1%
Unknown race	190,011	23%	1,620	3%	585	3%
Hispanic	19,331	2%	350	1%	125	1%
Non-Hispanic	8,672	1%	152	0%	44	0%
Unknown	162,008	20%	1,118	2%	416	2%
Total	816,376		50,077		16,961	

Hospitalization counts include anyone who was hospitalized at some point during their illness. It does not reflect the number of people currently hospitalized. **Other race** includes any person with a race of American Indian/Alaskan native, Asian, native Hawaiian/Pacific Islander, or other.

COVID-19: deaths in Florida residents and staff of long-term care facilities

Data through Nov 4, 2020 verified as of Nov 5, 2020 at 09:25 AM

Data in this report are provisional and subject to change.

For current cases in residents or staff of long-term care facilities, please visit: <https://floridahealthcovid19.gov/>

County	Deaths		County	Deaths		County	Deaths	
Dade	848	<div></div> 12%	Osceola	76	<div></div> 1%	Washington	12	<div></div> 0%
Palm Beach	725	<div></div> 11%	Charlotte	74	<div></div> 1%	Gadsden	11	<div></div> 0%
Pinellas	578	<div></div> 8%	Indian River	64	<div></div> 1%	Gilchrist	11	<div></div> 0%
Broward	451	<div></div> 7%	Okaloosa	64	<div></div> 1%	Baker	8	<div></div> 0%
Hillsborough	376	<div></div> 6%	Clay	62	<div></div> 1%	Jefferson	8	<div></div> 0%
Polk	330	<div></div> 5%	Jackson	59	<div></div> 1%	Lafayette	8	<div></div> 0%
Lee	260	<div></div> 4%	Citrus	58	<div></div> 1%	Calhoun	6	<div></div> 0%
Brevard	228	<div></div> 3%	Suwannee	52	<div></div> 1%	Flagler	3	<div></div> 0%
Duval	226	<div></div> 3%	St. Johns	42	<div></div> 1%	Holmes	3	<div></div> 0%
Sarasota	204	<div></div> 3%	Highlands	41	<div></div> 1%	Monroe	3	<div></div> 0%
Orange	201	<div></div> 3%	Leon	39	<div></div> 1%	Taylor	3	<div></div> 0%
St. Lucie	169	<div></div> 2%	Bay	36	<div></div> 1%	Bradford	2	<div></div> 0%
Volusia	168	<div></div> 2%	Alachua	34	<div></div> 0%	Hardee	2	<div></div> 0%
Marion	160	<div></div> 2%	Sumter	27	<div></div> 0%	Levy	2	<div></div> 0%
Seminole	158	<div></div> 2%	Nassau	24	<div></div> 0%	Desoto	1	<div></div> 0%
Manatee	141	<div></div> 2%	Columbia	23	<div></div> 0%	Dixie	1	<div></div> 0%
Escambia	128	<div></div> 2%	Santa Rosa	20	<div></div> 0%	Gulf	1	<div></div> 0%
Collier	114	<div></div> 2%	Hendry	19	<div></div> 0%	Liberty	1	<div></div> 0%
Pasco	108	<div></div> 2%	Putnam	18	<div></div> 0%			
Martin	105	<div></div> 2%	Madison	16	<div></div> 0%			
Lake	101	<div></div> 1%	Okeechobee	16	<div></div> 0%			
Hernando	84	<div></div> 1%	Walton	14	<div></div> 0%			
						Total	6,827	

Note: cases are summarized by the county of usual residence. Residents and staff may be cases associated with facilities that are not in their county of usual residence, resulting in cases being included below for counties that do not have facilities with known cases.

COVID-19: cases in Florida residents who have died

Data through Nov 4, 2020 verified as of Nov 5, 2020 at 09:25 AM

Data in this report are provisional and subject to change.

Demographics for all identified COVID-19 deaths: 16,961

Deaths by date of death for the past 2 weeks

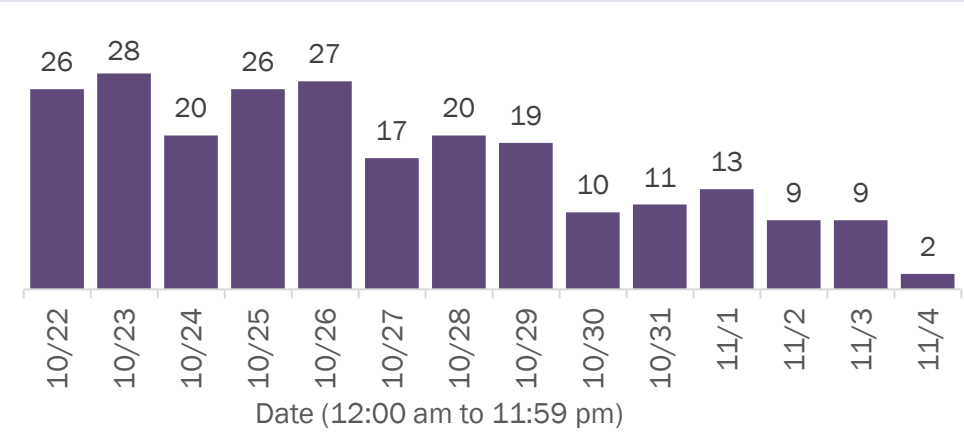

Deaths by age group

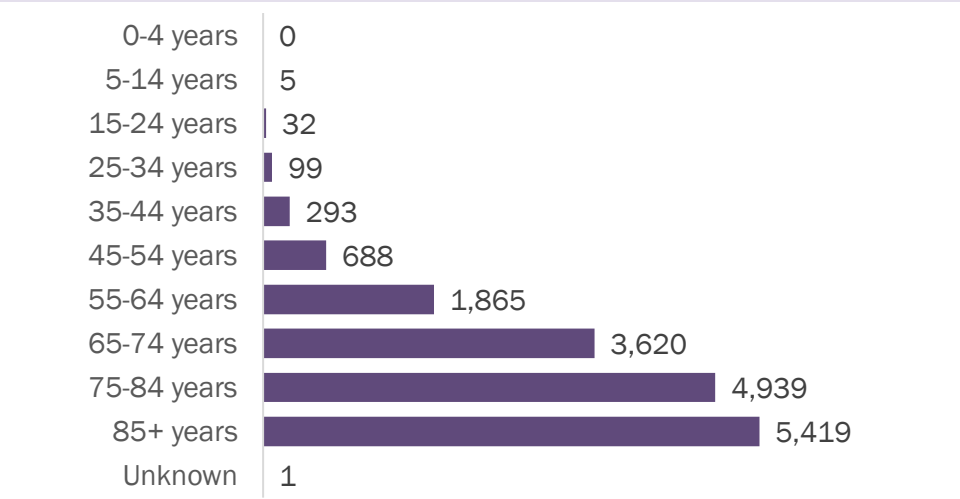

Deaths by date of death since March 2020

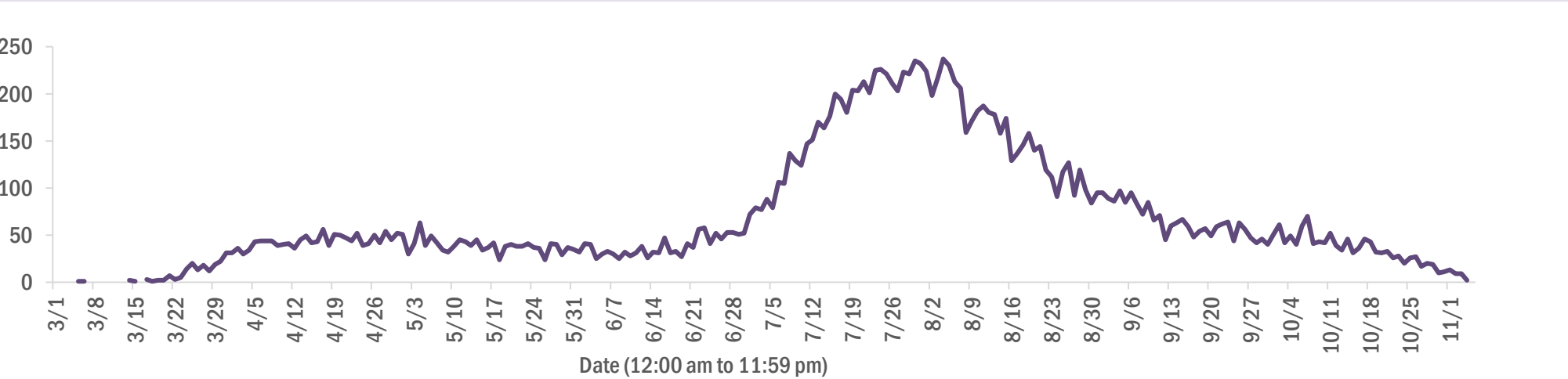

Age group	Deaths	Cases	Case fatality rate	Mortality rate per 100,000 population
0-4 years	0	13,775	0.0%	0.0
5-14 years	5	36,586	0.0%	0.2
15-24 years	32	133,087	0.0%	1.3
25-34 years	99	148,716	0.1%	3.5
35-44 years	293	129,250	0.2%	11.2
45-54 years	688	127,391	0.5%	24.7
55-64 years	1,865	106,120	1.8%	64.5
65-74 years	3,620	63,611	5.7%	149.2
75-84 years	4,939	36,397	13.6%	351.7
85+ years	5,419	20,422	26.5%	938.3
Unknown	1	1,021	0.1%	
Total	16,961	816,376	2.1%	78.5

Race	Deaths	Cases	Case fatality rate	Mortality rate per 100,000 population
White	11,864	392,815	3.0%	71.1
Other	1,337	111,918	1.2%	107.4
Black	3,175	121,632	2.6%	86.8
Unknown	585	190,011	0.3%	
Total	16,961	816,376	2.1%	78.5

Gender	Deaths	Cases	Case fatality rate	Mortality rate per 100,000 population
Female	7,589	419,909	1.8%	68.7
Male	9,372	392,354	2.4%	88.8
Unknown	0	4,113	0.0%	
Total	16,961	816,376	2.1%	78.5

Ethnicity	Deaths	Cases	Case fatality rate	Mortality rate per 100,000 population
Non-Hispanic	11,378	361,207	3.1%	71.5
Hispanic	4,336	241,373	1.8%	76.4
Unknown	1,247	213,796	0.6%	
Total	16,961	816,376	2.1%	78.5

COVID-19: characteristics of 827,380 cases

Data through Nov 4, 2020 verified as of Nov 5, 2020 at 09:25 AM

Data in this report are provisional and subject to change.

Tables below include cases in Florida residents and non-Florida residents.

All 67 Florida counties have cases:

County	FL resident cases		Non-FL resident cases	Total cases	FL resident deaths	FL death rate
Dade	189,210	<div></div> 23%	1,518	190,728	3,670	1.9%
Broward	88,360	<div></div> 11%	824	89,184	1,542	1.7%
Palm Beach	53,732	<div></div> 7%	528	54,260	1,606	3.0%
Hillsborough	49,502	<div></div> 6%	292	49,794	828	1.7%
Orange	47,461	<div></div> 6%	554	48,015	567	1.2%
Duval	35,810	<div></div> 4%	472	36,282	532	1.5%
Pinellas	26,676	<div></div> 3%	208	26,884	830	3.1%
Lee	23,925	<div></div> 3%	403	24,328	529	2.2%
Polk	23,625	<div></div> 3%	138	23,763	635	2.7%
Collier	14,804	<div></div> 2%	201	15,005	259	1.7%
Osceola	14,659	<div></div> 2%	108	14,767	210	1.4%
Escambia	12,585	<div></div> 2%	1,448	14,033	273	2.2%
Manatee	13,739	<div></div> 2%	153	13,892	330	2.4%
Volusia	13,253	<div></div> 2%	107	13,360	326	2.5%
Leon	12,370	<div></div> 2%	376	12,746	119	1.0%
Brevard	12,257	<div></div> 2%	61	12,318	384	3.1%
Pasco	11,349	<div></div> 1%	96	11,445	245	2.2%
Marion	11,135	<div></div> 1%	25	11,160	352	3.2%
Alachua	10,902	<div></div> 1%	94	10,996	78	0.7%
Seminole	10,674	<div></div> 1%	51	10,725	245	2.3%
Sarasota	10,061	<div></div> 1%	125	10,186	348	3.5%
St. Lucie	9,353	<div></div> 1%	39	9,392	338	3.6%
Lake	8,984	<div></div> 1%	63	9,047	234	2.6%
Bay	6,833	<div></div> 1%	227	7,060	138	2.0%
St. Johns	6,780	<div></div> 1%	127	6,907	85	1.3%
Okaloosa	6,753	<div></div> 1%	70	6,823	130	1.9%
Clay	6,378	<div></div> 1%	17	6,395	127	2.0%
Santa Rosa	6,072	<div></div> 1%	70	6,142	88	1.4%
Martin	5,460	<div></div> 1%	45	5,505	168	3.1%
Columbia	4,327	<div></div> 1%	16	4,343	79	1.8%
Indian River	4,014	<div></div> 0%	34	4,048	126	3.1%
Hernando	3,890	<div></div> 0%	25	3,915	177	4.6%
Charlotte	3,861	<div></div> 0%	23	3,884	163	4.2%
Citrus	3,388	<div></div> 0%	14	3,402	136	4.0%
Jackson	3,218	<div></div> 0%	46	3,264	83	2.6%

County	FL resident cases		Non-FL resident cases	Total cases	FL resident deaths	FL death rate
Gadsden	3,072	0%	10	3,082	56	1.8%
Suwannee	3,039	0%	18	3,057	80	2.6%
Sumter	3,013	0%	13	3,026	87	2.9%
Highlands	2,810	0%	19	2,829	120	4.3%
Walton	2,359	0%	283	2,642	30	1.3%
Nassau	2,367	0%	194	2,561	52	2.2%
Monroe	2,425	0%	52	2,477	25	1.0%
Putnam	2,451	0%	4	2,455	51	2.1%
Hendry	2,275	0%	2	2,277	44	1.9%
Flagler	2,230	0%	18	2,248	40	1.8%
Baker	1,833	0%	7	1,840	24	1.3%
Unknown	155	0%	1,662	1,817	0	0.0%
Okeechobee	1,779	0%	5	1,784	42	2.4%
Desoto	1,700	0%	3	1,703	30	1.8%
Hardee	1,633	0%	7	1,640	17	1.0%
Taylor	1,512	0%	4	1,516	18	1.2%
Wakulla	1,349	0%	8	1,357	11	0.8%
Lafayette	1,287	0%	0	1,287	16	1.2%
Washington	1,269	0%	11	1,280	24	1.9%
Bradford	1,253	0%	1	1,254	15	1.2%
Levy	1,176	0%	7	1,183	12	1.0%
Union	1,172	0%	0	1,172	47	4.0%
Madison	1,078	0%	17	1,095	25	2.3%
Gulf	968	0%	11	979	15	1.5%
Holmes	945	0%	17	962	13	1.4%
Hamilton	911	0%	8	919	10	1.1%
Dixie	915	0%	3	918	11	1.2%
Franklin	786	0%	6	792	4	0.5%
Calhoun	744	0%	2	746	15	2.0%
Jefferson	683	0%	13	696	11	1.6%
Glades	623	0%	0	623	6	1.0%
Gilchrist	622	0%	0	622	19	3.1%
Liberty	542	0%	1	543	11	2.0%
Total	816,376		11,004	827,380	16,961	2.1%

COVID-19: characteristics of 816,376 Florida resident cases

Data through Nov 4, 2020 verified as of Nov 5, 2020 at 09:25 AM

Data in this report are provisional and subject to change.

The table below includes the cities and counties of residence for cases in Florida residents based on the patient's ZIP Code.

Note that city is not always received as part of the initial notification and may be missing while the case is being investigated.

City and county	Cases
Miami, Dade	107,490
Orlando, Orange	35,126
Jacksonville, Duval	32,787
Tampa, Hillsborough	29,044
Hialeah, Dade	25,908
Fort Lauderdale, Broward	18,628
Hollywood, Broward	16,259
West Palm Beach, Palm Beach	12,951
Homestead, Dade	11,917
Kissimmee, Osceola	11,381
Tallahassee, Leon	11,368
Naples, Collier	11,123
Saint Petersburg, Pinellas	10,598
Pensacola, Escambia	10,217
Fort Myers, Lee	9,661
Pompano Beach, Broward	9,568
Bradenton, Manatee	9,214
Gainesville, Alachua	8,966
Ocala, Marion	8,445
Boca Raton, Palm Beach	8,254
Lakeland, Polk	7,842
Lake Worth, Palm Beach	7,009
Sarasota, Sarasota	6,708
Miramar, Broward	5,646
Port Saint Lucie, St. Lucie	5,549
Cape Coral, Lee	5,502
Miami Gardens, Dade	5,243
Clearwater, Pinellas	5,239
Boynton Beach, Palm Beach	4,777
Missing, Broward	4,376
Winter Haven, Polk	4,323
Panama City, Bay	4,288
Lehigh Acres, Lee	4,159
Coral Springs, Broward	4,094
Miami Beach, Dade	4,040
Lake City, Columbia	3,977
Delray Beach, Palm Beach	3,695
Melbourne, Brevard	3,628
Saint Augustine, St. Johns	3,421
Davie, Broward	3,401
Sunrise, Broward	3,357
Coral Gables, Dade	3,229
Riverview, Hillsborough	3,200
Fort Pierce, St. Lucie	3,130
Miami Lakes, Dade	3,097
Missing, Dade	3,081
Milton, Santa Rosa	3,061
Plant City, Hillsborough	3,041
Brandon, Hillsborough	3,031
Daytona Beach, Volusia	2,995
Apopka, Orange	2,830
Vero Beach, Indian River	2,812
Cutler Ridge, Dade	2,738
Largo, Pinellas	2,726
Plantation, Broward	2,616
Palm Bay, Brevard	2,576
North Miami Beach, Dade	2,546
Orange Park, Clay	2,535
Stuart, Martin	2,534

COVID-19: characteristics of 816,376 Florida resident cases

Data through Nov 4, 2020 verified as of Nov 5, 2020 at 09:25 AM

Data in this report are provisional and subject to change.

The table below includes the cities and counties of residence for cases in Florida residents based on the patient's ZIP Code.

Note that city is not always received as part of the initial notification and may be missing while the case is being investigated.

City and county	Cases
Saint Cloud, Osceola	2,529
Sanford, Seminole	2,480
Deerfield Beach, Broward	2,464
Live Oak, Suwannee	2,431
Jupiter, Palm Beach	2,423
New Port Richey, Pasco	2,417
Immokalee, Collier	2,391
Tamarac, Broward	2,385
Weston, Broward	2,348
Doral, Dade	2,308
Clermont, Lake	2,274
Opa Locka, Dade	2,237
Deltona, Volusia	2,177
Fort Walton Beach, Okaloosa	2,081
Port Charlotte, Charlotte	2,011
Spring Hill, Hernando	2,000
Deland, Volusia	1,993
Palmetto, Manatee	1,960
Margate, Broward	1,927
Davenport, Polk	1,912
Winter Park, Orange	1,890
Palm Beach Gardens, Palm Beach	1,834
Oviedo, Seminole	1,781
Coconut Creek, Broward	1,776
Lake Worth Beach, Palm Beach	1,750
Haines City, Polk	1,739
Winter Garden, Orange	1,716
Missing, Palm Beach	1,688
Palm Coast, Flagler	1,662
Okeechobee, Okeechobee	1,641
Hallandale, Broward	1,640
Palm Harbor, Pinellas	1,635
Altamonte Springs, Seminole	1,632
Wellington, Palm Beach	1,629
Ocoee, Orange	1,598
North Lauderdale, Broward	1,580
Wesley Chapel, Pasco	1,567
Land O Lakes, Pasco	1,564
Bonita Springs, Lee	1,528
Arcadia, Desoto	1,495
Leesburg, Lake	1,494
North Miami, Dade	1,465
Quincy, Gadsden	1,429
Ruskin, Hillsborough	1,426
Middleburg, Clay	1,423
Crestview, Okaloosa	1,413
Valrico, Hillsborough	1,405
Punta Gorda, Charlotte	1,390
Lutz, Hillsborough	1,380
Seminole, Pinellas	1,367
Brooksville, Hernando	1,347
Pinellas Park, Pinellas	1,342
North Port, Sarasota	1,340
Perry, Taylor	1,327
Crossings, Dade	1,322
Oakland Park, Broward	1,311
Royal Palm Beach, Palm Beach	1,263
Pembroke Pines, Broward	1,250
Coconut Grove, Dade	1,248

COVID-19: characteristics of 816,376 Florida resident cases

Data through Nov 4, 2020 verified as of Nov 5, 2020 at 09:25 AM

Data in this report are provisional and subject to change.

The table below includes the cities and counties of residence for cases in Florida residents based on the patient's ZIP Code.

Note that city is not always received as part of the initial notification and may be missing while the case is being investigated.

City and county	Cases
Sebring, Highlands	1,247
Carol City, Dade	1,241
Mayo, Lafayette	1,240
Ormond Beach, Volusia	1,230
Longwood, Seminole	1,196
Key West, Monroe	1,192
Jacksonville Beach, Duval	1,177
Casselberry, Seminole	1,165
Clewiston, Hendry	1,142
Palatka, Putnam	1,132
Cocoa, Brevard	1,124
Port Orange, Volusia	1,123
Windermere, Orange	1,118
Bartow, Polk	1,116
Venice, Sarasota	1,092
Green Cove Springs, Clay	1,091
Missing, Hillsborough	1,091
Crawfordville, Wakulla	1,087
Belle Glade, Palm Beach	1,073
Wimauma, Hillsborough	1,068
Biscayne Park, Dade	1,046
Cantonment, Escambia	1,037
Kissimmee, Polk	1,019
Lynn Haven, Bay	1,013
Auburndale, Polk	1,004
Lake Mary, Seminole	996
Lake Wales, Polk	987
Indiantown, Martin	986
Marianna, Jackson	982
Hudson, Pasco	961
Dade City, Pasco	948
Century, Escambia	945
Missing, Duval	933
Chipley, Washington	930
Zephyrhills, Pasco	908
Panama City Beach, Bay	902
Gulf Breeze, Santa Rosa	898
North Fort Myers, Lee	886
Saint Johns, St. Johns	885
Starke, Bradford	884
Graceville, Jackson	879
Port Richey, Pasco	874
Merritt Island, Brevard	873
Missing, Orange	871
Everglades National Park, Dade	869
Tarpon Springs, Pinellas	860
Niceville, Okaloosa	846
Navarre, Santa Rosa	844
Florida City, Dade	843
Ponte Vedra Beach, St. Johns	841
Missing, Collier	824
El Portal, Dade	821
The Villages, Sumter	813
Fernandina Beach, Nassau	810
Tavares, Lake	806
Destin, Okaloosa	802
Inverness, Citrus	798
Santa Rosa Beach, Walton	792
Aventura, Dade	791

COVID-19: characteristics of 816,376 Florida resident cases

Data through Nov 4, 2020 verified as of Nov 5, 2020 at 09:25 AM

Data in this report are provisional and subject to change.

The table below includes the cities and counties of residence for cases in Florida residents based on the patient's ZIP Code.

Note that city is not always received as part of the initial notification and may be missing while the case is being investigated.

City and county	Cases
Mulberry, Polk	787
Cooper City, Broward	786
Lake Butler, Union	784
Avon Park, Highlands	777
Fleming Island, Clay	775
Seffner, Hillsborough	775
Loxahatchee, Palm Beach	770
Labelle, Hendry	769
Titusville, Brevard	768
Missing, Pasco	749
Sarasota, Manatee	745
Winter Springs, Seminole	736
Wauchula, Hardee	734
Eustis, Lake	724
Riviera Beach, Palm Beach	724
Defuniak Springs, Walton	719
Missing, St. Johns	719
Dunedin, Pinellas	711
Sanderson, Baker	708
Maitland, Orange	707
Uleta, Dade	702
Parrish, Manatee	702
Missing, Polk	700
Holiday, Pasco	698
Coleman, Sumter	697
Estero, Lee	691
Olympia Heights, Dade	690
Mount Dora, Lake	687
Palm City, Martin	686
Rockledge, Brevard	685
New Smyrna Beach, Volusia	683
Orange City, Volusia	674
Coral, Dade	664
Key Biscayne, Dade	663
Macclenny, Baker	662
Parkland, Broward	660
Bonifay, Holmes	656
Dover, Hillsborough	654
Missing, St. Lucie	647
Jasper, Hamilton	638
Groveland, Lake	616
Odessa, Hillsborough	606
Missing, Brevard	605
Madison, Madison	604
Dania, Broward	598
Missing, Volusia	585
Gibsonton, Hillsborough	582
Monticello, Jefferson	578
Havana, Gadsden	571
Lantana, Palm Beach	562
Missing, Santa Rosa	562
Moore Haven, Glades	560
Hobe Sound, Martin	552
South Bay, Palm Beach	551
Lithia, Hillsborough	539
Atlantic Beach, Duval	533
Chattahoochee, Gadsden	529
Cross City, Dixie	518
Missing, Osceola	516

COVID-19: characteristics of 816,376 Florida resident cases

Data through Nov 4, 2020 verified as of Nov 5, 2020 at 09:25 AM

Data in this report are provisional and subject to change.

The table below includes the cities and counties of residence for cases in Florida residents based on the patient's ZIP Code.

Note that city is not always received as part of the initial notification and may be missing while the case is being investigated.

City and county	Cases
Pace, Santa Rosa	515
Missing, Okaloosa	512
Palm Springs, Palm Beach	510
Wewahitchka, Gulf	510
Oldsmar, Pinellas	501
Alachua, Alachua	495
Pahokee, Palm Beach	494
Missing, Marion	485
Wildwood, Sumter	472
Sun City Center, Hillsborough	468
Yulee, Nassau	468
Frostproof, Polk	467
Debary, Volusia	464
Lake Placid, Highlands	462
Crystal River, Citrus	462
Summerfield, Marion	460
Blountstown, Calhoun	455
Sebastian, Indian River	446
North Palm Beach, Palm Beach	442
Fellsmere, Indian River	438
South Miami, Dade	434
Crescent City, Putnam	433
Apollo Beach, Hillsborough	431
Lauderdale Lakes, Broward	430
Missing, Lee	425
Ponte Vedra, St. Johns	425
Bristol, Liberty	424
Fisher Island, Dade	424
Pinecrest, Dade	423
Polk City, Polk	418
Carrabelle, Franklin	414
Missing, Citrus	409
Callahan, Nassau	408
Ellenton, Manatee	407
Homosassa, Citrus	404
Belleview, Marion	404
Newberry, Alachua	403
Lauderhill, Broward	402
Lady Lake, Lake	396
Dunnellon, Marion	394
Sweetwater, Dade	393
Trenton, Gilchrist	388
Bowling Green, Hardee	386
Missing, Hernando	377
Jensen Beach, Martin	376
Safety Harbor, Pinellas	375
Wilton Manors, Broward	373
Centerville, Leon	367
Fort Meade, Polk	364
Williston, Levy	361
Florida State University, Leon	359
Bushnell, Sumter	355
Missing, Seminole	351
Hilliard, Nassau	344
Edgewater, Volusia	333
Satellite Beach, Brevard	331
Lecanto, Citrus	329
Port Saint Joe, Gulf	324
Missing, Lake	321

COVID-19: characteristics of 816,376 Florida resident cases

Data through Nov 4, 2020 verified as of Nov 5, 2020 at 09:25 AM

Data in this report are provisional and subject to change.

The table below includes the cities and counties of residence for cases in Florida residents based on the patient's ZIP Code.

Note that city is not always received as part of the initial notification and may be missing while the case is being investigated.

City and county	Cases
Freeport, Walton	321
Mary Esther, Okaloosa	319
Key Largo, Monroe	317
Missing, Sarasota	314
Missing, Hardee	311
Missing, Hendry	309
Beverly Hills, Citrus	308
Old Town, Dixie	307
Keystone Heights, Clay	307
Sneads, Jackson	306
Chiefland, Levy	304
Missing, Indian River	294
Missing, Highlands	293
Shalimar, Okaloosa	292
Raiford, Union	285
Glen Saint Mary, Baker	276
Southwest Ranches, Broward	273
Lake Alfred, Polk	273
Nokomis, Sarasota	270
Cocoa Beach, Brevard	270
Marco Island, Collier	268
Missing, Monroe	265
Malone, Jackson	264
Dunnellon, Citrus	262
Lehigh, Lee	261
Jacksonville, St. Johns	260
Thonotosassa, Hillsborough	260
Missing, Nassau	259
Missing, Martin	256
Neptune Beach, Duval	254
Indialantic, Brevard	250
Belle Isle, Orange	248
Palmetto Bay, Dade	248
Missing, Pinellas	246
Bronson, Levy	245
Minneola, Lake	243
Missing, Madison	241
Miramar Beach, Walton	237
Missing, Flagler	237
Spring Hill, Pasco	237
Marathon, Monroe	235
Mascotte, Lake	235
Oakland, Orange	229
High Springs, Alachua	228
Cottondale, Jackson	228
Hernando, Citrus	225
Englewood, Charlotte	224
Missing, Clay	222
Missing, Leon	217
West Melbourne, Brevard	217
Fort White, Columbia	213
Midway, Gadsden	212
Missing, Manatee	212
Clearwater Beach, Pinellas	211
Fruitland Park, Lake	204
Missing, Bay	203
Citra, Marion	200
Myakka City, Manatee	200
Sorrento, Lake	199

COVID-19: characteristics of 816,376 Florida resident cases

Data through Nov 4, 2020 verified as of Nov 5, 2020 at 09:25 AM

Data in this report are provisional and subject to change.

The table below includes the cities and counties of residence for cases in Florida residents based on the patient's ZIP Code.

Note that city is not always received as part of the initial notification and may be missing while the case is being investigated.

City and county	Cases
Pierson, Volusia	195
Haverhill, Palm Beach	195
Missing, Alachua	192
Umatilla, Lake	187
Missing, Baker	185
De Leon Springs, Volusia	184
Zolfo Springs, Hardee	183
Englewood, Sarasota	183
Gulfport, Pinellas	181
Trinity, Pasco	180
Lake Park, Palm Beach	177
Silver Springs, Marion	175
Bay Harbor Islands, Dade	175
South Daytona, Volusia	174
Missing, Wakulla	172
Missing, Jackson	171
Missing, Desoto	171
Bunnell, Flagler	169
Hawthorne, Alachua	169
Holly Hill, Volusia	168
Palm Beach, Palm Beach	168
Jennings, Hamilton	165
Missing, Sumter	165
Bell, Gilchrist	163
Apalachicola, Franklin	162
Molino, Escambia	161
Edgewood, Orange	161
Jay, Santa Rosa	160
Flagler Beach, Flagler	159
Tequesta, Palm Beach	158
Tavernier, Monroe	156
Youngstown, Bay	153
Interlachen, Putnam	153
Weeki Wachee, Hernando	151
Oxford, Sumter	151
Branford, Suwannee	150
Missing, Gadsden	149
Cape Canaveral, Brevard	149
Medley, Dade	147
Lawtey, Bradford	146
Archer, Alachua	144
Ave Maria, Collier	143
Ocklawaha, Marion	143
Missing, Washington	142
Gretna, Gadsden	140
East Palatka, Putnam	140
Baker, Okaloosa	138
Montverde, Lake	138
Greenville, Madison	138
Kenneth City, Pinellas	137
Alva, Lee	136
Missing, Suwannee	135
Missing, Bradford	134
Missing, Okeechobee	133
Missing, Walton	132
Mims, Brevard	132
Missing, Gulf	131
Eagle Lake, Polk	129
Clair-Mel City, Hillsborough	129

COVID-19: characteristics of 816,376 Florida resident cases

Data through Nov 4, 2020 verified as of Nov 5, 2020 at 09:25 AM

Data in this report are provisional and subject to change.

The table below includes the cities and counties of residence for cases in Florida residents based on the patient's ZIP Code.

Note that city is not always received as part of the initial notification and may be missing while the case is being investigated.

City and county	Cases
Melbourne Beach, Brevard	128
Greenwood, Jackson	127
Indian Harbour Beach, Brevard	127
Osprey, Sarasota	125
O Brien, Suwannee	124
Altha, Calhoun	124
Missing, Levy	124
Dundee, Polk	123
Rotunda West, Charlotte	122
Eastpoint, Franklin	120
South Pasadena, Pinellas	120
Missing, Taylor	117
Floral City, Citrus	117
Hastings, St. Johns	116
Webster, Sumter	112
Melrose, Putnam	110
Hiawassee, Orange	110
Missing, Columbia	110
Gotha, Orange	109
Azalea Park, Orange	108
Satsuma, Putnam	107
White Springs, Hamilton	107
Fort Myers Beach, Lee	104
Grand Ridge, Jackson	104
Missing, Calhoun	103
Southport, Bay	102
Missing, Holmes	101
Vernon, Washington	101
Chuluota, Seminole	100
Geneva, Seminole	98
Matlacha, Lee	97
Celebration, Osceola	96
Malabar, Brevard	96
Grand Island, Lake	96
South Fort Myers, Lee	95
University Of Central Florida, Orange	94
Westville, Holmes	93
Alford, Jackson	93
Wellborn, Suwannee	92
Eglin Air Force Base, Okaloosa	92
Zellwood, Orange	90
Lockhart, Orange	89
Missing, Putnam	88
Mcalpin, Suwannee	88
Indian Rocks Beach, Pinellas	87
Surfside, Dade	86
Ponce De Leon, Holmes	86
Pomona Park, Putnam	86
Lake Panasoffkee, Sumter	86
Reddick, Marion	85
University Of FI, Alachua	83
Lakewood Ranch, Manatee	83
San Antonio, Pasco	83
Missing, Franklin	82
Missing, Escambia	81
Weirsdale, Marion	79
Valparaiso, Okaloosa	79
Missing, Union	79
Elkton, St. Johns	79

COVID-19: characteristics of 816,376 Florida resident cases

Data through Nov 4, 2020 verified as of Nov 5, 2020 at 09:25 AM

Data in this report are provisional and subject to change.

The table below includes the cities and counties of residence for cases in Florida residents based on the patient's ZIP Code.

Note that city is not always received as part of the initial notification and may be missing while the case is being investigated.

City and county	Cases
Inlet Beach, Walton	79
Temple Terrace, Hillsborough	77
Mcdavid, Escambia	77
Anthony, Marion	75
Fountain, Bay	75
Fort Mccoy, Marion	74
West Miami, Dade	74
Lee, Madison	73
Bryceville, Nassau	73
Sebastian, Brevard	72
Bay Lake, Orange	71
Laurel Hill, Okaloosa	71
Missing, Dixie	71
Micanopy, Alachua	70
Mangonia Park, Palm Beach	69
Babson Park, Polk	69
Morriston, Levy	69
Carrollwood, Hillsborough	68
Missing, Jefferson	68
Howey-In-The-Hills, Lake	67
Cloud Lake, Palm Beach	67
Bal Harbour, Dade	67
Juno Beach, Palm Beach	67
Belleair, Pinellas	66
Avon Park, Polk	66
Astatula, Lake	66
Sanibel, Lee	65
Eatonville, Orange	64
Greenacres, Palm Beach	63
Islamorada, Monroe	63
Poinciana, Polk	63
F M, Lee	62
Missing, Gilchrist	62
Air Mail Facility, Dade	61
Missing, Charlotte	60
Bokeelia, Lee	60
Center Hill, Sumter	60
Missing, Liberty	58
Lake Helen, Volusia	58
Viera, Brevard	58
Bonita Beach, Lee	57
Madeira Beach, Pinellas	57
Steinhatchee, Taylor	57
Fern Park, Seminole	57
Sumterville, Sumter	57
Hosford, Liberty	56
Dinsmore, Duval	56
Seville, Volusia	56
Caryville, Washington	56
University Of South Florida, Hillsborough	55
Stock Island, Monroe	54
Atlantis, Palm Beach	54
Hallandale Beach, Broward	54
Citrus Springs, Citrus	52
University Of Central Fl, Orange	52
Lauderdale By The Sea, Broward	52
Summerland Key, Monroe	50
Odessa, Pasco	49
Cutler Bay, Dade	49

COVID-19: characteristics of 816,376 Florida resident cases

Data through Nov 4, 2020 verified as of Nov 5, 2020 at 09:25 AM

Data in this report are provisional and subject to change.

The table below includes the cities and counties of residence for cases in Florida residents based on the patient's ZIP Code.

Note that city is not always received as part of the initial notification and may be missing while the case is being investigated.

City and county	Cases
Lake Hamilton, Polk	49
Waldo, Alachua	48
Palma Ceia, Hillsborough	48
Holt, Okaloosa	47
Osteen, Volusia	47
San Mateo, Putnam	47
Christmas, Orange	47
Lady Lake, Sumter	45
Winter Park, Seminole	45
Canal Point, Palm Beach	44
Grant-Valkaria, Brevard	44
Hypoluxo, Palm Beach	44
The Villages, Lake	42
Brooker, Bradford	42
Alafaya, Orange	42
Barefoot Bay, Brevard	41
Greensboro, Gadsden	41
Big Pine Key, Monroe	41
Astor, Lake	41
Holmes Beach, Manatee	40
Altoona, Lake	40
Welaka, Putnam	39
Sopchoppy, Wakulla	39
Clarksville, Calhoun	38
Florida Gulf Coast Univ, Lee	38
Oak Hill, Volusia	38
Lamont, Jefferson	37
Sewalls Point, Martin	37
Golden Beach, Dade	37
Missing, Lafayette	37
Longboat Key, Manatee	37
Crystal Beach, Pinellas	37
Yalaha, Lake	36
Princeton, Dade	36
Patrick Air Force Base, Brevard	36
Panacea, Wakulla	36
Hampton, Bradford	36
Hollister, Putnam	35
Paisley, Lake	35
Cinco Bayou, Okaloosa	35
Inglis, Levy	34
Sunny Isles Beach, Dade	34
Manalapan, Palm Beach	34
Missing, Glades	33
Flemington, Marion	33
Palm Beach Shores, Palm Beach	33
Ochopee, Collier	33
Belleair Beach, Pinellas	33
Placida, Charlotte	33
Bradenton Beach, Manatee	33
Destin, Walton	32
Saint James City, Lee	32
Callaway, Bay	31
Campbellton, Jackson	31
Village Of Wellington, Palm Beach	31
Ponce Inlet, Volusia	31
Felda, Hendry	31
Kendall, Dade	30
Bascom, Jackson	30

COVID-19: characteristics of 816,376 Florida resident cases

Data through Nov 4, 2020 verified as of Nov 5, 2020 at 09:25 AM

Data in this report are provisional and subject to change.

The table below includes the cities and counties of residence for cases in Florida residents based on the patient's ZIP Code.

Note that city is not always received as part of the initial notification and may be missing while the case is being investigated.

City and county	Cases
Kindred, Osceola	30
University Of Tampa, Hillsborough	30
Lutz, Pasco	28
Baldwin, Duval	27
Naranja, Dade	26
Harmony, Osceola	26
Florida State, Leon	26
Fruit Cove, St. Johns	26
Lighthouse Point, Broward	26
Univ Of FI Student Dorms, Alachua	25
University Of Miami, Dade	25
Georgetown, Putnam	24
Fort Denaud, Hendry	24
Highland Beach, Palm Beach	24
North Redington Beach, Pinellas	24
Tierra Verde, Pinellas	24
Florahome, Putnam	24
Singer Island, Palm Beach	24
South Miami Heights, Dade	24
Jupiter, Martin	23
Pinetta, Madison	22
Saint Pete Beach, Pinellas	22
Waverly, Polk	22
Florida Dept Of Corrections, Union	22
Miami Springs, Dade	21
Buena Ventura Lakes, Osceola	21
Saint Leo, Pasco	21
Tioga, Alachua	20
Lorida, Highlands	20
South Palm Beach, Palm Beach	20
Terra Ceia, Manatee	20
North Bay Village, Dade	20
Kinard, Calhoun	19
Ebro, Washington	19
Hialeah Gardens, Dade	19
Bellview, Escambia	19
Bay Pines, Pinellas	19
Santa Fe, Alachua	19
Ona, Hardee	19
Walnut Hill, Escambia	18
Salt Springs, Marion	18
Eaton Park, Polk	18
West Park, Broward	18
Okahumpka, Lake	18
Tice, Lee	18
Tangerine, Orange	18
West Panama City Beach, Bay	17
Intercession City, Osceola	17
Miami Shores, Dade	17
Hurlburt Field, Okaloosa	17
Penney Farms, Clay	17
Ocean Ridge, Palm Beach	17
Cedar Key, Levy	17
Kenansville, Osceola	17
Lulu, Columbia	17
Nocatee, Desoto	16
Dania Beach, Broward	16
Enterprise, Volusia	16
Balm, Hillsborough	16

COVID-19: characteristics of 816,376 Florida resident cases

Data through Nov 4, 2020 verified as of Nov 5, 2020 at 09:25 AM

Data in this report are provisional and subject to change.

The table below includes the cities and counties of residence for cases in Florida residents based on the patient's ZIP Code.

Note that city is not always received as part of the initial notification and may be missing while the case is being investigated.

City and county	Cases
Pensacola Beach, Santa Rosa	16
Sydney, Hillsborough	16
Miami, Unknown	16
Palm Shores, Brevard	16
Florida A And M University, Leon	16
North Venice, Sarasota	15
Kathleen, Polk	15
Labelle, Glades	15
Lake Suzy, Desoto	15
Highland City, Polk	15
Lacoochee, Pasco	15
Treasure Island, Pinellas	15
Babcock Ranch, Lee	14
Sun City, Hillsborough	14
Paxton, Walton	14
Palmdale, Glades	14
Mexico Beach, Bay	14
La Crosse, Alachua	14
Micco, Brevard	14
Bagdad, Santa Rosa	14
Boca Grande, Lee	13
Tyndall Air Force Base, Bay	13
Village Of Palmetto Bay, Dade	13
Goulds, Dade	13
Homosassa Springs, Citrus	13
Indian Lake Estates, Polk	13
Bayonet Point, Pasco	12
Orange Lake, Marion	12
Horseshoe Beach, Dixie	12
Reunion, Osceola	12
Florida International Univ, Dade	12
Bradley, Polk	11
Hawthorne, Putnam	11
Key Colony Beach, Monroe	11
Dowling Park, Suwannee	11
Perdido Key, Escambia	10
Mount Dora, Orange	10
Heathrow, Seminole	10
Eloise, Polk	10
Aloma, Orange	10
Branford, Lafayette	10
Jacksonville, Unknown	10
Plymouth, Orange	10
Bostwick, Putnam	10
Unknown, Dade	10
Homeland, Polk	10
Maitland, Seminole	9
Earleton, Alachua	9
Saint Marks, Wakulla	9
Hernando Beach, Hernando	9
Rosemary Beach, Walton	9
Wabasso, Indian River	9
White Springs, Columbia	9
Stetson University, Volusia	9
Pasadena, Pinellas	9
Venus, Highlands	9
New Smyrna, Volusia	9
Wahneta, Polk	8
Perrine, Dade	8

COVID-19: characteristics of 816,376 Florida resident cases

Data through Nov 4, 2020 verified as of Nov 5, 2020 at 09:25 AM

Data in this report are provisional and subject to change.

The table below includes the cities and counties of residence for cases in Florida residents based on the patient's ZIP Code.

Note that city is not always received as part of the initial notification and may be missing while the case is being investigated.

City and county	Cases
Northdale, Hillsborough	8
Mcintosh, Marion	8
Goodland, Collier	8
Poinciana, Osceola	8
Gulf Breeze, Escambia	8
Long Key, Monroe	8
Cudjoe Key, Monroe	8
Anna Maria, Manatee	8
Sparr, Marion	8
Lake City, Suwannee	8
Loughman, Polk	8
Long Boat Key, Manatee	8
Wausau, Washington	8
Palma Sola, Manatee	8
Hallandle Beach, Broward	8
Cortez, Manatee	8
Ridge Manor, Pasco	8
Ponte Vedra, Duval	7
Lake Como, Putnam	7
Little Torch Key, Monroe	7
Apopka, Seminole	7
Candler, Marion	7
Parker, Bay	7
Champions Gate, Polk	7
Yankeetown, Levy	7
Bayshore Gardens, Manatee	7
Duette, Manatee	7
Hialeah, Unknown	7
Rubonia, Manatee	7
Gonzalez, Escambia	7
Tallevast, Manatee	7
Florida International University, Dade	7
Durant, Hillsborough	7
West Delray Beach, Palm Beach	7
Missing, Unknown	7
Indian River Shores, Indian River	7
Evinston, Alachua	6
Nichols, Polk	6
Passport, Unknown	6
Westchase, Hillsborough	6
Mayport Naval Station, Duval	6
Leisure City, Dade	6
Steinhatchee, Dixie	6
Gulf Hammock, Levy	6
Pine Castle, Orange	6
Trilby, Pasco	6
Woodville, Leon	6
Bonifay, Washington	6
Green Acres, Palm Beach	6
Murdock, Charlotte	6
Saint George Island, Franklin	6
Pine Hills, Orange	6
Laud-By-The-Sea, Broward	6
Lowell, Marion	6
Lake Monroe, Seminole	6
University Park, Manatee	6
Saint Lucie West, St. Lucie	6
Siesta Key, Sarasota	6
The Villages, Marion	6

COVID-19: characteristics of 816,376 Florida resident cases

Data through Nov 4, 2020 verified as of Nov 5, 2020 at 09:25 AM

Data in this report are provisional and subject to change.

The table below includes the cities and counties of residence for cases in Florida residents based on the patient's ZIP Code.

Note that city is not always received as part of the initial notification and may be missing while the case is being investigated.

City and county	Cases
Jensen Beach, St. Lucie	5
Belleair Bluffs, Pinellas	5
Ferndale, Lake	5
Pembroke Park, Broward	5
Mango, Hillsborough	5
Caryville, Holmes	5
Forest City, Orange	5
Westlake, Palm Beach	5
Bonita Springs, Collier	5
Ponce De Leon, Walton	5
Nalcrest, Polk	5
Florida State Univ Admin, Leon	5
Maxville, Duval	5
Shady Hills, Pasco	5
Psl, Unknown	5
Morriston, Marion	5
Roseland, Indian River	5
Port Saint John, Brevard	5
Miromar Lakes, Lee	5
Fanning Springs, Gilchrist	5
Graham, Bradford	5
Gulf Stream, Palm Beach	5
Holder, Citrus	4
International Service Center, Dade	4
City Of Sunrise, Broward	4
Braden River, Manatee	4
Oneco, Manatee	4
Virginia Gardens, Dade	4
Wakulla Springs, Wakulla	4
Citrus Hills, Citrus	4
Ft Pierce, St. Lucie	4
Pensacola, Unknown	4
Ozona, Pinellas	4
Ybor City, Hillsborough	4
Redington Shores, Pinellas	4
Lealman, Pinellas	4
East Lake, Marion	4
Crystal Springs, Pasco	4
Cottondale, Washington	4
Grove City, Charlotte	4
Fort Charlotte, Charlotte	4
Town N Country, Hillsborough	4
Wewahitchka, Calhoun	4
Alturas, Polk	4
Pp, Dade	4
Orlando, Brevard	4
Mayport, Duval	4
Kissimmee, Orange	4
Shady Grove, Taylor	4
Buckingham, Lee	4
Florence Villa, Polk	4
Brooksville, Pasco	4
Archer, Levy	4
Quail Heights, Dade	4
Ramrod Key, Monroe	4
Valkaria, Brevard	4
West Bradenton, Manatee	3
Putnam Hall, Putnam	3
Palm City, St. Lucie	3

COVID-19: characteristics of 816,376 Florida resident cases

Data through Nov 4, 2020 verified as of Nov 5, 2020 at 09:25 AM

Data in this report are provisional and subject to change.

The table below includes the cities and counties of residence for cases in Florida residents based on the patient's ZIP Code.

Note that city is not always received as part of the initial notification and may be missing while the case is being investigated.

City and county	Cases
Orlando, Unknown	3
Trenton, Levy	3
Lynbrook, Broward	3
Captiva, Lee	3
Fort Lauderdale, Unknown	3
Indian Shores, Pinellas	3
Loxahatchee Groves, Palm Beach	3
Hallandale Beach, Unknown	3
Graceville, Holmes	3
Sunny Hills, Washington	3
Jacksonville, Clay	3
Watersound, Walton	3
Telogia, Liberty	3
Chokoloskee, Collier	3
Fort Ogden, Desoto	3
Davenport, Osceola	3
Everglades City, Collier	3
Eglin, Okaloosa	3
Daytona Beach Shores, Volusia	3
Deer Island, Lake	3
Margate, Unknown	3
Redington Beach, Pinellas	3
Port Salerno, Martin	3
Sugarloaf, Monroe	3
Rocky Point, Hillsborough	3
Orchid, Indian River	3
Cypress, Jackson	3
Clarcona, Orange	3
High Springs, Gilchrist	3
Hutchinson Island, St. Lucie	3
Miami Gardens, Unknown	3
Longboat Key, Sarasota	3
Lakeshore, Polk	3
Sorrento, Orange	3
San Carlos Park, Lee	3
Basinger, Okeechobee	3
Bella Collina, Lake	3
Laurel Hill, Walton	3
El Jobean, Charlotte	3
Lake Butler, Bradford	3
Point Washington, Walton	3
Sugarloaf Key, Monroe	3
Vernon, Bay	3
Union Park, Orange	3
Village Wellington, Palm Beach	3
Mayport Naval Housing, Duval	3
Mount Plymouth, Lake	3
Salem, Taylor	3
San Fernando, Unknown	3
Seacrest, Walton	3
Barry University, Dade	3
Fpo, Duval	3
Elfers, Pasco	3
Cypress Gardens, Polk	3
Indian Rock Beach, Pinellas	3
Hollywood, Unknown	3
Hillsboro Beach, Broward	3
Island Grove, Alachua	2
Fernandina, Nassau	2

COVID-19: characteristics of 816,376 Florida resident cases

Data through Nov 4, 2020 verified as of Nov 5, 2020 at 09:25 AM

Data in this report are provisional and subject to change.

The table below includes the cities and counties of residence for cases in Florida residents based on the patient's ZIP Code.

Note that city is not always received as part of the initial notification and may be missing while the case is being investigated.

City and county	Cases
Sunrise, Unknown	2
Samoset, Manatee	2
Orange Springs, Marion	2
Oakland Park, Unknown	2
Seacrest, Bay	2
Nobleton, Hernando	2
Sand Lake, Orange	2
Miramar, Unknown	2
Jonesville, Alachua	2
Julington Creek, St. Johns	2
Jupiter Island, Martin	2
Lauderhill, Unknown	2
Miami, Martin	2
Dade City, Hernando	2
Pompano Beach, Unknown	2
Ormond Beach, Flagler	2
Kingsley Lake, Bradford	2
Mesa, Unknown	2
Jacksonville Naval Hospital, Duval	2
Cape Haze, Charlotte	2
Clewiston, Palm Beach	2
000000, Unknown	2
Bayou George, Bay	2
Yeehaw, Okeechobee	2
Glenwood, Volusia	2
Lamont, Taylor	2
Carl Fisher, Dade	2
Miccosukee, Leon	2
Milligan, Okaloosa	2
Westville, Walton	2
Madison, Unknown	2
Mid Florida, Seminole	2
Alligator Point, Wakulla	2
Florida Power & Light Co, Dade	2
Gibsonia, Polk	2
Winter Garden, Lake	2
Brewton, Escambia	2
Cassadaga, Volusia	2
Glen Ridge, Palm Beach	2
Goldenrod, Seminole	2
Lake Harbor, Palm Beach	2
Lanark Village, Franklin	2
Scottsmoor, Brevard	2
Sea Ranch Lakes, Broward	2
Tarpon Springs, Pasco	2
Tampa, Pinellas	2
Worthington Springs, Union	2
White City, Gulf	2
Laurel, Sarasota	2
Ludlam, Dade	2
Switzerland, St. Johns	2
Oklawaha, Marion	2
Grandin, Putnam	2
Hollywood, Dade	2
Inlet Beach, Bay	2
Clermont, Polk	2
Doctors Inlet, Clay	2
Aripeka, Pasco	2
Fairfield, Marion	2

COVID-19: characteristics of 816,376 Florida resident cases

Data through Nov 4, 2020 verified as of Nov 5, 2020 at 09:25 AM

Data in this report are provisional and subject to change.

The table below includes the cities and counties of residence for cases in Florida residents based on the patient's ZIP Code.

Note that city is not always received as part of the initial notification and may be missing while the case is being investigated.

City and county	Cases
Cross Creek, Alachua	2
Choctaw Beach, Okaloosa	2
Niceville, Walton	2
None, Dade	2
Saint Augustine Beach, St. Johns	2
Seven Springs, Pasco	2
Port Charlotte, Unknown	2
River Ranch, Polk	2
Upper Key Largo, Monroe	2
West Villages, Sarasota	1
Village Of Golf, Palm Beach	1
Washington, Unknown	1
Wekiva Springs, Seminole	1
Saint Augusaintine Beach, St. Johns	1
Port Saint Lucie, Martin	1
Port Everglades, Broward	1
Peoria, Unknown	1
Unknown, Broward	1
Tallahassee, Duval	1
Spring Hill , Hernando	1
Navarre, Okaloosa	1
Newark, Broward	1
Okeechobee, Glades	1
Oooooo, Unknown	1
Orlando, Lake	1
Middlesburg, Duval	1
Miami Gardens, Broward	1
Miami, Palm Beach	1
Mount Pleasant, Gadsden	1
Bogota, Orange	1
O, Pinellas	1
Coconut Creek, Unknown	1
Harrison, Pinellas	1
Fort Myers, Unknown	1
Fort Pierce, Unknown	1
Hailandale, Unknown	1
Immokalee, Lee	1
Homeless, Polk	1
Los Angeles Ca, Unknown	1
Lake Geneva, Clay	1
Aollywoss, Dade	1
....., Alachua	1
99, Unknown	1
Boca Raton, Unknown	1
Beverly Beach, Flagler	1
Blowing Rock, Polk	1
Carol Stream, Orange	1
Clermont, Orange	1
Dallas, Lee	1
Deland, Lake	1
Dade City, Hillsborough	1
Estero, Collier	1
Haslet, Palm Beach	1
Hispanic, St. Lucie	1
Fort Pierce, Martin	1
Gainsville, Alachua	1
Olustee, Baker	1
Opalocka, Dade	1
Okeechobee, St. Lucie	1

COVID-19: characteristics of 816,376 Florida resident cases

Data through Nov 4, 2020 verified as of Nov 5, 2020 at 09:25 AM

Data in this report are provisional and subject to change.

The table below includes the cities and counties of residence for cases in Florida residents based on the patient's ZIP Code.

Note that city is not always received as part of the initial notification and may be missing while the case is being investigated.

City and county	Cases
Pine Ridge, Citrus	1
Pineland, Lee	1
Polk, Polk	1
Tampa Palms, Hillsborough	1
San Antonio, Unknown	1
Soldotna, Broward	1
Miamf, Dade	1
Miami G, Dade	1
Lecanto, Marion	1
Johns Pass Village, Pinellas	1
Kissimmee, Brevard	1
Weston, Dade	1
Wesley Chapel, Alachua	1
Tewksbury, Orange	1
Sumatra, Liberty	1
Wayne, Dade	1
Rosemary Beach, Bay	1
Saint Petersburg, Dade	1
San Pedro Sula, Dade	1
Santa Rosa, Walton	1
Port Charlotte Fl, Unknown	1
Passport, Dade	1
Otter Creek, Levy	1
Opa Locka, Unknown	1
New York, Broward	1
Myakka, Duval	1
Labelle, Lee	1
Los Angeles, Polk	1
Miami Granders, Dade	1
Deltona , Volusia	1
Fwb, Unknown	1
Gastonia, Polk	1
Green, Clay	1
Hialean, Unknown	1
Hilliard, Dade	1
Holt, Unknown	1
Bartow, Unknown	1
Boca Rotan, Unknown	1
City Of Westlake, Palm Beach	1
Clermont, Unknown	1
Coarl Spring, Unknown	1
Coral Springs, Unknown	1
Cornelius, Leon	1
Crestview, Dade	1
Dania, Unknown	1
Darien, Pasco	1
Duke Field Air Force Station, Okaloosa	1
Dunnellon, Levy	1
Wildlight, Nassau	1
Wimauma, Manatee	1
Wilbur By The Sea, Volusia	1
Westerville, Hillsborough	1
Unknown Out Of Area, Duval	1
Village Of Palm Springs, Palm Beach	1
Hallandate Ben, Unknown	1
Hickory, Lee	1
Hialeah, Broward	1
Homeless, Dade	1
Fl State Lot, Leon	1

COVID-19: characteristics of 816,376 Florida resident cases

Data through Nov 4, 2020 verified as of Nov 5, 2020 at 09:25 AM

Data in this report are provisional and subject to change.

The table below includes the cities and counties of residence for cases in Florida residents based on the patient's ZIP Code.

Note that city is not always received as part of the initial notification and may be missing while the case is being investigated.

City and county	Cases
Fort Walton Beac, Alachua	1
Fortlauderdale, Unknown	1
Ft Pierce, Unknown	1
Garland, Orange	1
El Paso, Unknown	1
Ebro, Bay	1
Everett, Dade	1
Alys Beach, Bay	1
Amelia City, Nassau	1
333, Unknown	1
Bryn Mawr, Palm Beach	1
Destin, Unknown	1
Chattanooga, Dade	1
Missing, Hamilton	1
Miamt, Dade	1
Melrose, Bradford	1
Live Oak, Columbia	1
Innovation, Pasco	1
Jacksonville, Dade	1
Jerome, Collier	1
Lauderdale Hill, Unknown	1
Pt St Lucie, St. Lucie	1
Pass, Dade	1
Russellville, Hillsborough	1
San Diego, Unknown	1
Ocean Breeze, Martin	1
Palm City, Unknown	1
N/A, Duval	1
Venetian Islands, Dade	1
Venice, Manatee	1
Saint Johns, Duval	1
Syracuse, Polk	1
Tamarac, Dade	1
Town Of Nocatee, St. Johns	1
Unkn, Duval	1
Unknown, Volusia	1
Orlando, Dade	1
Orlo Vista, Orange	1
Northport, Sarasota	1
Other, Dade	1
Pass-A-Grille Beach, Pinellas	1
Pensacola Beach, Escambia	1
Rapid City, Broward	1
Red Bay, Holmes	1
Caracas, Dade	1
Coconut Ck, Unknown	1
Asheville, Highlands	1
O, Manatee	1
Alpharetta, Broward	1
Brooklyn, Lee	1
Garden City, Alachua	1
Hallandale, Unknown	1
Downingtown, Hillsborough	1
Deerfield Beach, Unknown	1
Deerfield, Broward	1
Lakeland, Unknown	1
Los Angeles, Dade	1
Micanopy, Marion	1
Mckinney, Broward	1

COVID-19: characteristics of 816,376 Florida resident cases

Data through Nov 4, 2020 verified as of Nov 5, 2020 at 09:25 AM

Data in this report are provisional and subject to change.

The table below includes the cities and counties of residence for cases in Florida residents based on the patient's ZIP Code.

Note that city is not always received as part of the initial notification and may be missing while the case is being investigated.

City and county	Cases
Miamc, Dade	1
Indian Rocks Beach, Duval	1
Kenilworth, Leon	1
Hoclywsod, Dade	1
Homeless, Hillsborough	1
Homeless, Monroe	1
Homeless, Pinellas	1
Vero Beach, Unknown	1
Watersound, Bay	1
Wtixrat, Dade	1
Uknown, Unknown	1
Unk, Duval	1
Belmont, Santa Rosa	1
Alva, Escambia	1
Babcock Ranch, Charlotte	1
Baker, Santa Rosa	1
Champions Gate, Osceola	1
Cincinnati, Dade	1
Conch Key, Monroe	1
Brandon, Pinellas	1
Branford, Gilchrist	1
Jacksonville, Nassau	1
Interlachen, Duval	1
Jacksonville Naval Air Station, Duval	1
Hialeahgardens, Dade	1
Hosford, Calhoun	1
Indian Creek Village, Dade	1
Duck Key, Monroe	1
Davie, Unknown	1
Miramar, Dade	1
North Fort Myers, Charlotte	1
North Laud, Unknown	1
Monroe, Hillsborough	1
Kissimmee, Unknown	1
Lucedale, St. Lucie	1
Lakewood Ranch, Sarasota	1
Mayaguez, Dade	1
Melrose, Clay	1
Okeechobee, Osceola	1
Oldsrav, Manatee	1
Puerto Rico, Unknown	1
Panama City, Unknown	1
Perth Amboy, Hillsborough	1
Saint Lucie Village, St. Lucie	1
Sunrtise, Dade	1
Sharpes, Brevard	1
East Rockland Key, Monroe	1
Clearwater, Hillsborough	1
Crestview, Unknown	1
Fort Lauderdale, Dade	1
Franklin, Orange	1
Austin, Dade	1
Big Torch Key, Monroe	1
Bonifay, Unknown	1
Apo, Collier	1
Briny Breezes, Palm Beach	1
Celebration, Orange	1
Milford, Bay	1
Mims, Volusia	1

COVID-19: characteristics of 816,376 Florida resident cases

Data through Nov 4, 2020 verified as of Nov 5, 2020 at 09:25 AM

Data in this report are provisional and subject to change.

The table below includes the cities and counties of residence for cases in Florida residents based on the patient's ZIP Code.

Note that city is not always received as part of the initial notification and may be missing while the case is being investigated.

City and county	Cases
Litchfield Park, Unknown	1
Los Angeles, Orange	1
Marathon Shores, Monroe	1
Lake Worth, Unknown	1
Jena, Taylor	1
Na, Dade	1
Okeechobee, Highlands	1
Orange Park, Duval	1
Orlando, Osceola	1
Palatka, Marion	1
Port St Luice, Unknown	1
Port St. Lucie, St. Lucie	1
Pensacola Naval Hospital, Escambia	1
Seminole, Unknown	1
Stiamk, Dade	1
Surfside Beach, Orange	1
Tavares, Unknown	1
Temple, Palm Beach	1
Unknown, Duval	1
Venice, Dade	1
West Hollywood, Broward	1
West Palm Beach, Unknown	1
Webster, Hernando	1
Weston, Unknown	1
Winnetka, Dade	1
North Porte, Unknown	1
Notrealville, Polk	1
Okeechobi, Unknown	1
North Lauderdale, Unknown	1
North Port, Manatee	1
Mount, Lake	1
Mulberry, Hillsborough	1
Miami, Broward	1
Miamksaohes, Dade	1
Pensacola, Dade	1
Panomo City, Bay	1
Plantation, Leon	1
Pooler, Broward	1
Surprise, Unknown	1
Suwannee, Dixie	1
Syracuse, Unknown	1
St Cloud, Orange	1
Twentynine Palms, Broward	1
Seguin, Unknown	1
San Marcos, Unknown	1
Sarasota, Unknown	1
Dade City, Unknown	1
Crestview, Walton	1
Jacksonville, Baker	1
Jupiter Inlet, Palm Beach	1
Kilgore, Dade	1
Metter, Manatee	1
Mexico Beach, Gulf	1
Miami Dade, Unknown	1
Gig Harbor, Hillsborough	1
Greenville, Taylor	1
Xifamk, Dade	1
Unknown, Manatee	1
Vernon, Walton	1

COVID-19: characteristics of 816,376 Florida resident cases

Data through Nov 4, 2020 verified as of Nov 5, 2020 at 09:25 AM

Data in this report are provisional and subject to change.

The table below includes the cities and counties of residence for cases in Florida residents based on the patient's ZIP Code.
Note that city is not always received as part of the initial notification and may be missing while the case is being investigated.

City and county	Cases
Total	816,376

COVID-19: additional surveillance information

Data through Nov 4, 2020 verified as of Nov 5, 2020 at 09:25 AM

Data in this report are provisional and subject to change.

Statewide emergency department (ED) chief complaint and admission data

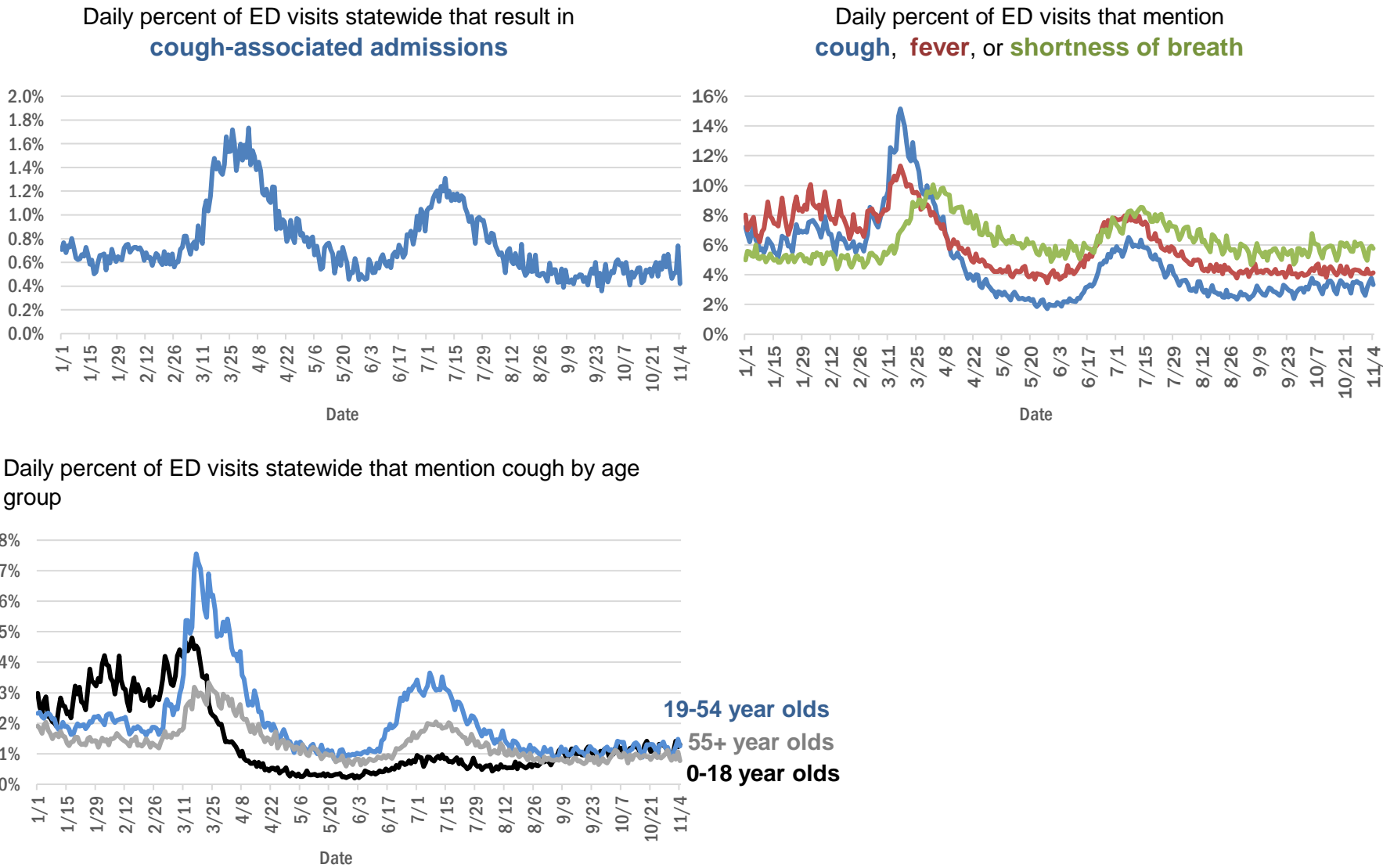

The Electronic Surveillance System for the Early Notification of Community-Based Epidemics (ESSENCE-FL) includes chief complaint data from 211 of 211 Florida EDs. Data are transmitted electronically to ESSENCE-FL daily or hourly.

COVID-19: testing by laboratory

Data through Nov 4, 2020 verified as of Nov 5, 2020 at 09:25 AM

Data in this report are provisional and subject to change.

The numbers in the table below represent the number of Florida and non-Florida residents for whom test results were received by the Department of Health. A person can be tested by more than one laboratory and can have both positive and negative results. **Therefore, the sum of the numbers in each column will be larger than the total number of people tested.**

Reporting lab	Inconclusive	Negative	Positive	Percent positive	Total
LABORATORY CORPORATION OF AMERICA	1,803	1,102,491	134,954	11%	1,239,248
QUEST DIAGNOSTICS	8,463	1,026,383	140,662	12%	1,175,508
BIO REFERENCE LABORATORIES, INC	7,196	642,429	117,077	15%	766,702
CURATIVE LABS	6,312	502,657	51,891	9%	560,860
GENETWORX	661	390,588	32,890	8%	424,139
REALTOX LABS LLC	3,578	294,261	48,178	14%	346,017
HELIX	1,433	130,372	16,656	11%	148,461
ELABNETWORK	1,056	128,350	10,530	8%	139,936
RCA LABORATORY SERVICES, LLC		131,797	6,194	4%	137,991
MAKO GENOMICS	5,574	105,720	16,884	13%	128,178
NORTHWEST LABORATORY	243	119,518	6,462	5%	126,223
IMPACT HEALTH BIOMETRIC TESTING, INC	721	109,000	9,147	8%	118,868
ADVENT HEALTH LAB	112	101,260	13,957	12%	115,329
MEDICAL DIAGNOSTIC LABORATORIES	965	96,845	13,851	12%	111,661
MAYO CLINIC LABORATORIES	253	95,496	9,317	9%	105,066
KORVALABS, INC	1,245	89,353	4,512	5%	95,110
BPHL-JACKSONVILLE	18	81,035	12,638	13%	93,691
BAYCARE LABORATORIES LLC	412	84,608	7,142	8%	92,162
BIOCOLLECTIONS WORLDWIDE, INC	519	77,660	10,649	12%	88,828
MEMORIAL REGIONAL HOSPITAL SOUTH	22	73,105	14,769	17%	87,896
Florida_Hospital	93	78,363	7,332	9%	85,788
ORLANDO HEALTH SYSTEM	550	74,393	7,243	9%	82,186
BPHL-MIAMI	225	70,356	11,295	14%	81,876
ASCENSION SACRED HEART HOSPITAL - PENSACOLA	2	72,869	8,495	10%	81,366
SUNPATH MEDICAL DIAGNOSTICS LABORATORY	634	60,854	8,612	12%	70,100
TAMPA GENERAL HOSPITAL	4	60,552	4,477	7%	65,033
UF HEALTH MEDICAL LAB	33	59,340	4,613	7%	63,986
DIATHERIX LABORATORIES		55,247	7,390	12%	62,637
TESTING MATTERS INC		50,976	6,137	11%	57,113
BPHL-TAMPA (SPECTRUM BLVD)	45	47,284	7,475	14%	54,804
ARUP LABORATORIES	13	47,438	2,782	6%	50,233
AMERICAN HEALTH ASSOCIATES	8	45,171	3,296	7%	48,475
JACKSON MEMORIAL HOSPITAL CLINICAL LAB	79	39,526	7,712	16%	47,317
ST VINCENT'S MEDICAL CENTER - RIVERSIDE	1	41,864	4,516	10%	46,381
UF HEALTH SHANDS HOSPITAL	269	41,253	2,317	5%	43,839
FULGENT DIAGNOSTICS LABORATORY	613	39,732	2,385	6%	42,730
VIRACOR EUROFINS		33,201	9,384	22%	42,585
AKESOGEN		36,643	5,430	13%	42,073
LAKELAND REGIONAL MEDICAL CENTER	104	37,882	4,066	10%	42,052
AIT LABORATORIES		34,626	3,762	10%	38,388
BAPTIST HEALTH SOUTH FLORIDA	133	32,305	5,053	13%	37,491
ORANGE COUNTY CONVENTION CENTER		33,330	3,637	10%	36,967
TALLAHASSEE MEMORIAL HOSPITAL	114	28,144	3,159	10%	31,417
WALGREENS	27	26,018	4,538	15%	30,583
BAPTIST HEALTH - JACKSONVILLE	4	28,328	1,766	6%	30,098
LEE HEALTH - CAPE CORAL HOSPITAL	3	23,583	3,642	13%	27,228
APPLIED INGENUITY DIAGNOSTICS LLC		25,532	1,287	5%	26,819

COVID-19: testing by laboratory

Data through Nov 4, 2020 verified as of Nov 5, 2020 at 09:25 AM

Data in this report are provisional and subject to change.

The numbers in the table below represent the number of Florida and non-Florida residents for whom test results were received by the Department of Health. A person can be tested by more than one laboratory and can have both positive and negative results. **Therefore, the sum of the numbers in each column will be larger than the total number of people tested.**

Reporting lab	Inconclusive	Negative	Positive	Percent positive	Total
BROWARD GENERAL MEDICAL CENTER-CLINICAL LAB	2	22,510	2,331	9%	24,843
UNIVERSITY OF MIAMI HOSPITAL	14	21,410	2,209	9%	23,633
SARASOTA MEMORIAL HOSPITAL MAIN LAB	12	21,894	1,509	6%	23,415
UF HEALTH JACKSONVILLE	34	21,211	1,805	8%	23,050
MILLENNIUM PHYSICIAN GROUP	12	19,660	2,891	13%	22,563
SOUTH MIAMI HOSPITAL LAB	58	18,874	2,095	10%	21,027
NICKLAUS CHILDREN'S HOSPITAL	44	17,969	2,750	13%	20,763
FLORIDA HOSPITAL - TAMPA	37	19,071	1,614	8%	20,722
ECCO LAB GROUP CO	338	16,974	3,342	16%	20,654
ADVENT HEALTH - DAYTONA BEACH	32	18,871	1,344	7%	20,247
STATLAB_MOBILE	1	17,369	1,739	9%	19,109
ACCESS DX LABORATORY	179	16,730	1,697	9%	18,606
MOUNT SINAI MEDICAL CENTER	7	16,763	1,565	9%	18,335
NORTH FLORIDA REGIONAL MEDICAL CENTER		16,685	1,633	9%	18,318
BRANDON REGIONAL HOSPITAL		15,563	1,889	11%	17,452
LAB DIAGNOSTICS LLC	352	11,871	5,075	29%	17,298
PALMETTO GENERAL HOSPITAL LAB	3	14,137	3,139	18%	17,279
BIOCERNA LABS	461	14,582	2,113	12%	17,156
ST JOSEPHS HOSPITAL LABORATORY	12	14,929	1,966	12%	16,907
NAPLES COMMUNITY HOSPITAL	54	15,160	1,558	9%	16,772
JFK MEDICAL CENTER LAB	1	14,669	1,857	11%	16,527
PANCARE OF FLORIDA INC		13,975	1,362	9%	15,337
JUPITER MEDICAL CENTER LAB	43	13,827	1,289	9%	15,159
AVENTUS BIO LABS	16	13,331	1,728	11%	15,075
PATIENTS FIRST LAKE ELLA MEDICAL CENTER PA		12,766	2,256	15%	15,022
INGENIOUS PERSONALIZED MEDICINE	108	12,339	2,222	15%	14,669
INTEGRATED REGIONAL LABORATORIES LLP		12,432	1,812	13%	14,244
SAINT MARY'S MEDICAL CENTER	19	12,055	1,497	11%	13,571
DRS CLACK SPENCER WHITE & MCCORMACK PA D/B/A		12,470	1,097	8%	13,567
INDIAN RIVER MEDICAL CENTER LAB		12,781	738	5%	13,519
MORTON PLANT HOSPITAL-ADLER INSTITUTE	8	11,565	974	8%	12,547
CLEVELAND CLINIC HOSPITAL LAB	4	11,132	1,288	10%	12,424
FLORIDA HOSPITAL WATERMAN LABORATORY	70	10,998	854	7%	11,922
WELLINGTON REGIONAL MED CTR LAB	5	10,504	1,319	11%	11,828
ST MARKS HOSPITAL LABORATORY B	78	10,627	1,002	9%	11,707
LEESBURG REGIONAL MEDICAL CENTER		10,339	1,045	9%	11,384
OSCEOLA REGIONAL MEDICAL CENTER	1	9,449	1,306	12%	10,756
HOMESTEAD HOSPITAL CLINICAL LABORATORY	21	8,705	1,876	18%	10,602
LARKIN COMMUNITY HOSPITAL INC DBA CARDIOTROPIC		6,820	3,623	35%	10,443
MEMORIAL HOSPITAL JACKSONVILLE	8	8,655	1,609	16%	10,272
GENESIS REFERENCE LABORATORIES		9,398	733	7%	10,131
EXACT SCIENCES LABORATORIES		9,420	610	6%	10,030
MEMORIAL REGIONAL HOSPITAL CLINICAL LABORATORY	10	9,343	645	6%	9,998
SRQ DRIVE THROUGH☐		8,944	890	9%	9,834

COVID-19: testing by laboratory

Data through Nov 4, 2020 verified as of Nov 5, 2020 at 09:25 AM

Data in this report are provisional and subject to change.

The numbers in the table below represent the number of Florida and non-Florida residents for whom test results were received by the Department of Health. A person can be tested by more than one laboratory and can have both positive and negative results. **Therefore, the sum of the numbers in each column will be larger than the total number of people tested.**

Reporting lab	Inconclusive	Negative	Positive	Percent positive	Total
LEE HEALTH - LEE MEMORIAL HOSPITAL		7,529	2,236	23%	9,765
WEST KENDALL BAPTIST HOSPITAL	7	7,853	1,704	18%	9,564
DELRAY MEDICAL CENTER LAB	3	8,568	871	9%	9,442
LAWNWOOD REGIONAL MEDICAL CENTER	1	8,208	1,141	12%	9,350
RUTGERS CLINICAL GENOMICS LABORATORY	37	8,961	299	3%	9,297
COAST DIAGNOSTICS LLC	25	8,486	609	7%	9,120
ORANGE PARK MEDICAL CENTER	9	7,635	1,415	16%	9,059
NORTHWEST MEDICAL CENTER	1	7,743	1,143	13%	8,887
LARKIN COMMUNITY HOSPITAL	10	7,649	1,202	14%	8,861
ST ANTHONY'S HOSPITAL LAB	12	7,914	897	10%	8,823
BAPTIST HEALTH - SOUTH		8,205	575	7%	8,780
WINTER HAVEN HOSPITAL CLINICAL LABORATORY	3	7,460	1,241	14%	8,704
PRIVA PATH LABS	29	8,341	331	4%	8,701
BETHESDA HOSPITAL EAST		7,976	721	8%	8,697
AVECINA	17	8,190	466	5%	8,673
PWN HEALTH	15	6,941	1,630	19%	8,586
OAK HILL HOSPITAL		7,746	730	9%	8,476
GOOD SAMARITAN MEDICAL CENTER LAB	1	7,161	1,095	13%	8,257
BOSTON HEART DIAGNOSTICS CORP		7,107	1,116	14%	8,223
LARGO MEDICAL CENTER		7,425	750	9%	8,175
ST JOSEPHS HOSPITAL	8	6,984	873	11%	7,865
MEASE COUNTRYSIDE LAB	1	7,197	665	8%	7,863
WESTSIDE REGIONAL MED CTR	2	6,683	1,084	14%	7,769
MERCY HOSPITAL A CAMPUS OF PLANTATION GEN HOSP LAB	1	6,400	1,264	16%	7,665
AVECINA MEDICAL OAKLEAF	3	6,856	792	10%	7,651
AEGIS SCIENCES CORPORATION	33	6,888	655	9%	7,576
GULF COAST MEDICAL CENTER MICROLAB		5,894	1,631	22%	7,525
HOLY CROSS HOSPITAL CLINICAL LAB	1	7,097	273	4%	7,371
THE VILLAGES REGIONAL HOSPITAL		6,837	484	7%	7,321
PALMS WEST HOSPITAL LAB	2	6,273	1,021	14%	7,296
HALIFAX MEDICAL CENTER LAB	32	6,244	987	14%	7,263
STS LAB 2 LLC	6	7,160	81	1%	7,247
CORAL GABLES HOSPITAL CLINICAL LABORATORY		6,027	1,201	17%	7,228
FLORIDA HOSPITAL HEARTLAND MED CTR CLINICAL LAB	33	6,408	772	11%	7,213
UHEALTH CORAL GABLES/LENNAR MED CTR	2	6,883	325	5%	7,210
WEST BOCA MEDICAL CENTER LAB		6,612	569	8%	7,181
REAL DIAGNOSTICS	77	6,591	495	7%	7,163
MANATEE MEMORIAL HOSPITAL		6,584	572	8%	7,156
MEDICAL CENTER OF TRINITY CLINICAL LABORATORY		6,518	634	9%	7,152
BAYFRONT HEALTH - ST PETERSBURG	15	5,948	1,139	16%	7,102
WEST FLORIDA HOSPITAL LAB		5,837	1,257	18%	7,094
ADVENT HEALTH - WESLEY CHAPEL	14	6,489	488	7%	6,991
WATSON CLINIC LLP		6,054	899	13%	6,953
REGIONAL MEDCIAL CENTER BAYONET POINT	2	6,515	393	6%	6,910
Capital Regional Medical Ctr		5,608	1,202	18%	6,810

COVID-19: testing by laboratory

Data through Nov 4, 2020 verified as of Nov 5, 2020 at 09:25 AM

Data in this report are provisional and subject to change.

The numbers in the table below represent the number of Florida and non-Florida residents for whom test results were received by the Department of Health. A person can be tested by more than one laboratory and can have both positive and negative results. **Therefore, the sum of the numbers in each column will be larger than the total number of people tested.**

Reporting lab	Inconclusive	Negative	Positive	Percent positive	Total
NCH NORTH NAPLES HOSPITAL LAB	14	6,002	758	11%	6,774
PALM BEACH GARDENS MEDICAL CTR LAB		6,186	558	8%	6,744
AVENTURA HOSPITAL LAB		5,466	1,263	19%	6,729
BLAKE MEDICAL CENTER		5,850	860	13%	6,710
BAPTIST HEALTHCARE - BAPTIST HOSPITAL	4	5,692	974	15%	6,670
LEE HEALTH - HEALTH PARK MEDICAL CENTER		5,596	1,047	16%	6,643
LUMINUS DIAGNOSTICS		6,090	526	8%	6,616
CLEVELAND CLINIC TRADITION HOSPITAL		6,247	368	6%	6,615
DOCTORS HOSPITAL	3	5,514	1,033	16%	6,550
AVECINA MEDICAL	4	5,507	909	14%	6,420
FLORIDA HOSPITAL FLAGLER	29	5,979	393	6%	6,401
PALM BEACH BALL PARK		5,504	640	10%	6,144
INFORM DIAGNOSTICS, INC		5,762	285	5%	6,047
LAKE CITY MEDICAL CENTER		4,713	1,142	20%	5,855
FLORIDA MEDICAL CENTER - A CAMPUS OF NORTH SHORE	2	5,119	704	12%	5,825
NORTH SHORE MEDICAL CENTER		4,748	1,024	18%	5,772
CORAL SPRINGS MED CTR		5,255	514	9%	5,769
FLORIDA HOSPITAL ZEPHYRHILLS	10	5,332	389	7%	5,731
PLANTATION GENERAL HOSPITAL		4,766	957	17%	5,723
FLORIDA HOSPITAL DELAND	10	4,952	739	13%	5,701
ACCESS MEDICAL LABORATORIES		3,857	1,838	32%	5,695
NORTHSIDE HOSPITAL AND HEART INSTITUTE		5,104	558	10%	5,662
FLORIDA HOSPITAL OF CARROLLWOOD	22	4,996	595	11%	5,613
NEMOURS CHILDRENS HOSPITAL		5,438	166	3%	5,604
BROWARD HEALTH NORTH CLINICAL LABORATORY		4,933	646	12%	5,579
ALL CHILDREN'S HOSPITAL		5,156	281	5%	5,437
UNITED CLINICAL LABORATORY LLC	2	4,402	866	16%	5,270
MARTIN HOSPITAL SOUTH LAB		4,966	279	5%	5,245
VISTA CLINICAL	4	2,819	2,420	46%	5,243
CENTRAL FLORIDA REGIONAL HOSPITAL		4,747	483	9%	5,230
NIGHT LITE PEDIATRICS URGENT CARE	1	4,541	664	13%	5,206
CLEVELAND CLINIC MARTIN SOUTH HOSPITAL	1	4,737	414	8%	5,152
NONA SCIENTIFIC	4	4,258	827	16%	5,089
OCALA REGIONAL MEDICAL CENTER		4,475	547	11%	5,022
NIGHT LITE PEDIATRICS	4	3,756	1,247	25%	5,007
BAPTIST HEALTH - BEACHES		4,521	305	6%	4,826
WEST PALM HOSPITAL LAB		4,434	389	8%	4,823
LEE HEALTH - GULF COAST MEDICAL CENTER	2	3,951	828	17%	4,781
LEON MEDICAL CENTERS LLC		3,932	771	16%	4,703
FULGENT DIAGNOSTICS	92	4,174	259	6%	4,525
MEMORIAL HOSPITAL WEST LABORATORY SERVICES	13	3,948	441	10%	4,402
MORTON PLANT-MEASE	1	4,067	305	7%	4,373
LAKEWOOD RANCH MEDICAL CENTER		4,058	311	7%	4,369
POINCIANA MEDICAL CENTER		3,315	911	22%	4,226
ST JOSEPHS NORTH HOSPITAL LAB		3,813	413	10%	4,226
MEMORIAL HOSPITAL MICRO		3,942	278	7%	4,220
MOFFITT CANCER CENTER	6	4,119	80	2%	4,205

COVID-19: testing by laboratory

Data through Nov 4, 2020 verified as of Nov 5, 2020 at 09:25 AM

Data in this report are provisional and subject to change.

The numbers in the table below represent the number of Florida and non-Florida residents for whom test results were received by the Department of Health. A person can be tested by more than one laboratory and can have both positive and negative results. **Therefore, the sum of the numbers in each column will be larger than the total number of people tested.**

Reporting lab	Inconclusive	Negative	Positive	Percent positive	Total
ARCPPOINT LABS	2	3,417	747	18%	4,166
WEST MARION COMMUINITY HOSPITAL LAB		3,673	480	12%	4,153
ANNE BATES LEACH EYE HOSPITAL/ ABLEH MICROBIOLOGY LABORATORY		4,073	66	2%	4,139
FLORIDA HOSPITAL FISH MEMORIAL	19	3,641	458	11%	4,118
SUNRISE MEDICAL LABORATORIES	2	3,788	275	7%	4,065
IMPERIAL POINT MEDICAL CENTER		3,751	313	8%	4,064
TROPICANA FIELD - LOT 2	13	3,695	356	9%	4,064
HEALTHQUEST ESOTERICS		2,875	1,112	28%	3,987
CARDIOTROPIC LABS	83	3,133	724	18%	3,940
ST LUCIE MEDICAL CENTER		3,213	697	18%	3,910
BAPTIST HEALTH - NASSAU		3,660	163	4%	3,823
LABSTAT LLC	1	3,747	68	2%	3,816
SOUTH FLORIDA BAPTIST HOSPITAL MICRO	2	3,223	500	13%	3,725
AVERO DIAGNOSTICS - IRVING		3,479	209	6%	3,688
CLEVELAND CLINIC MARTIN NORTH HOSPITAL		3,295	327	9%	3,622
FLORIDA LABORATORY ANALYSIS		3,255	353	10%	3,608
OVIEDO MEDICAL CENTER		3,213	371	10%	3,584
FORT WALTON BEACH MEDICAL CENTER		3,025	404	12%	3,429
FLORIDA HOSPITAL NORTH PINELLAS	11	3,201	216	6%	3,428
SOUTH BAY HOSPITAL CLINICAL LAB		3,079	329	10%	3,408
HIALEAH HOSPITAL	4	2,740	616	18%	3,360
ST PETERSBURG GENERAL HOSPITAL		2,791	565	17%	3,356
UNKNOWN	3	2,248	1,056	32%	3,307
GENOVA DIAGNOSTICS LABORATORY	9	3,110	167	5%	3,286
PHYSICIANS REGIONAL MEDICAL CENTER - PINE RIDGE RD		2,715	567	17%	3,282
HOLIDAY CVS LLC		3,070	131	4%	3,201
WESTCHESTER HOSPITAL	23	2,630	492	16%	3,145
UNIVERSITY HOSPITAL AND MEDICAL CENTER		2,437	707	22%	3,144
MEDEXPRESS URGENT CARE	1	2,122	1,005	32%	3,128
INDIAN RIVER PATHOLOGY LLC		2,869	240	8%	3,109
CARDIOPATH	1	2,876	168	6%	3,045
GENE BY GENE, GENOMICS RESEARCH CENTER LAB	34	2,889	79	3%	3,002
KD MEDICAL CHOICE LLC		2,576	277	10%	2,853
MIAMI DADE COUNTY		2,548	251	9%	2,799
BAPTIST HEALTH - NORTH		2,170	590	21%	2,760
PUTNAM COMMUNITY MEDICAL CENTER		2,468	286	10%	2,754
MEASE DUNEDIN HOSPITAL	4	2,507	226	8%	2,737
BAPTIST HEALTH SOUTH FLORIDA - WEST KENDALL URGENT CARE		2,393	288	11%	2,681
RAULERSON HOSPITAL		2,251	398	15%	2,649
WALGREEN CO	2	2,325	307	12%	2,634
MEMORIAL HOSPITAL- MIRAMAR	12	2,411	193	7%	2,616
P4 CLINICAL, LLC	31	2,344	232	9%	2,607
MEDCOMP SCIENCES LLC	29	1,311	1,262	49%	2,602
PALMS OF PASADENA HOSPITAL		2,331	269	10%	2,600
DOCTORS HOSPITAL OF SARASOTA CLINICAL LABORATORY		2,298	253	10%	2,551
AMERICAN FAMILY CARE		1,605	909	36%	2,514
ADVENT HEALTH - OCALA		2,124	387	15%	2,511

COVID-19: testing by laboratory

Data through Nov 4, 2020 verified as of Nov 5, 2020 at 09:25 AM

Data in this report are provisional and subject to change.

The numbers in the table below represent the number of Florida and non-Florida residents for whom test results were received by the Department of Health. A person can be tested by more than one laboratory and can have both positive and negative results. **Therefore, the sum of the numbers in each column will be larger than the total number of people tested.**

Reporting lab	Inconclusive	Negative	Positive	Percent positive	Total
WALGREENS ORLANDO	1	2,208	291	12%	2,500
MIDWAY SPECIALTY CARE CENTER DIAGNOSTICS	35	2,244	177	7%	2,456
SYNERGY LABORATORIES	7	2,233	212	9%	2,452
SANTA ROSA MEDICAL CENTER		2,103	322	13%	2,425
VETERANS AFFAIRS MEDICAL CENTER - ORLANDO		1,341	1,069	44%	2,410
CITRUS MEMORIAL HOSPITAL LABORATORY		2,105	215	9%	2,320
TWIN CITIES HOSPITAL	1	2,077	213	9%	2,291
BETHESDA HOSPITAL WEST		2,082	187	8%	2,269
LEE HEALTH - COCONUT POINT CLINICAL LAB	2	1,705	397	19%	2,104
MEMORIAL HOSPITAL PEMBROKE	3	1,856	228	11%	2,087
BAPTIST HEALTH SOUTH FLORIDA - COUNTRY WALK URGENT CARE		1,786	217	11%	2,003
SELECT LABORATORIES MARION COUNTY, LLC.	3	1,865	110	6%	1,978
BARTOW REGIONAL MEDICAL CENTER	1	1,720	249	13%	1,970
ANGEL KIDS PEDIATRICS		1,910	54	3%	1,964
CLARITY LAB SOLUTIONS		1,729	223	11%	1,952
ACUTIS DIAGNOSTICS	15	1,730	202	10%	1,947
LAKESIDE MEDICAL CENTER		1,515	430	22%	1,945
LOWER KEYS MEDICAL CENTER		1,761	181	9%	1,942
DOC SMILEY'S URGENT CARE		1,705	211	11%	1,916
CernerELR_Advent		1,809	96	5%	1,905
THE CENTER FOR URGENT CARE	2	1,480	296	17%	1,778
ENGLEWOOD COMMUNITY HOSPITAL		1,669	109	6%	1,778
ASCENSION SACRED HEART - EMERALD COAST		1,517	251	14%	1,768
PHYSICIANS REGIONAL MEDICAL CENTER - COLLIER BLVD	1	1,342	394	23%	1,737
MINUTECLINIC LLC #3703		1,526	202	12%	1,728
BMCT Molecular Diagnostics Subsection		1,435	288	17%	1,723
AMELIA URGENT CARE		1,220	502	29%	1,722
BAYFRONT HEALTH - PORT CHARLOTTE		1,586	131	8%	1,717
BAYFRONT HEALTH - SEVEN RIVERS		1,608	106	6%	1,714
BAPTIST HEALTH SOUTH FLORIDA - MIAMI LAKES URGENT CARE		1,430	282	16%	1,712
HOLIDAY CVS LLC DBA CVS PHARMACY #5154		1,667	16	1%	1,683
FLORIDA HOSPITAL OCALA		1,588	53	3%	1,641
HIGHLANDS REGIONAL MEDICAL CENTER		1,347	290	18%	1,637
BAYFRONT HEALTH - VENICE REGIONAL MEDICAL		1,541	95	6%	1,636
MEDICAL DNA LABS LLC	2	1,545	82	5%	1,629
STONE CLINICAL LABORATORIES		1,580	25	2%	1,605
BAPTIST HEALTH SOUTH FLORIDA - WESTCHESTER URGENT CARE		1,394	204	13%	1,598
URGENT CARE CURE	2	1,459	131	8%	1,592
MINUTECLINIC		1,438	153	10%	1,591
BAPTIST HEALTH SOUTH FLORIDA - DORAL URGENT CARE		1,373	213	13%	1,586
TALLAHASSEE PRIMARY CARE ASSOCIATES		1,442	125	8%	1,567
SPORTS DRUG TESTING LABORATORY	22	1,502	38	2%	1,562
BAYFRONT HEALTH - BROOKSVILLE		1,330	222	14%	1,552
BAPTIST HEALTHCARE - GULF BREEZE HOSPITAL	3	1,358	184	12%	1,545
CENTRA CARE – WATERFORD LAKES		1,148	392	25%	1,540
OPTEO LABORATORY		1,506	31	2%	1,537
MARINERS HOSPITAL		1,382	121	8%	1,503

COVID-19: testing by laboratory

Data through Nov 4, 2020 verified as of Nov 5, 2020 at 09:25 AM

Data in this report are provisional and subject to change.

The numbers in the table below represent the number of Florida and non-Florida residents for whom test results were received by the Department of Health. A person can be tested by more than one laboratory and can have both positive and negative results. **Therefore, the sum of the numbers in each column will be larger than the total number of people tested.**

Reporting lab	Inconclusive	Negative	Positive	Percent positive	Total
ISPM LABS, LLC DBA CAPSTONE DIAGNOSTICS, LLC		1,484	16	1%	1,500
Lake City HM		1,411	53	4%	1,464
BAPTIST HEALTH SOUTH FLORIDA - PEMBROKE PINES URGENT CARE		1,313	129	9%	1,442
DESOTO MEMORIAL HOSPITAL	3	1,212	211	15%	1,426
BAPTIST HEALTH SOUTH FLORIDA - CORAL SPRINGS URGENT CARE		1,252	144	10%	1,396
PATIENTS CHOICE LABORATORIES		821	568	41%	1,389
CENTRA CARE SAINT CLOUD		1,207	172	12%	1,379
GENUS3		1,316	52	4%	1,368
BAPTIST HEALTH - OAKLEAF		1,138	220	16%	1,358
VIKOR SCIENTIFIC	2	833	517	38%	1,352
ST VINCENT'S MEDICAL CENTER - SOUTHSIDE		1,308	32	2%	1,340
BAPTIST HEALTH - CLAY		1,164	151	11%	1,315
ATLANTIS URGENT CARE	1	661	652	50%	1,314
UHEALTH DEERFIELD BEACH/UMSYLVESTER DEERFIELD BEACH LABORATORY	3	1,250	46	4%	1,299
FLOWERS HOSPITAL		1,174	112	9%	1,286
BAPTIST HEALTH EMERGENCY CENTER COUNTRY WALK	1	1,085	196	15%	1,282
BAPTIST HEALTH SOUTH FLORIDA - TAMIAMI TRAIL URGENT CARE		1,086	164	13%	1,250
TAMPA COMMUNITY HOSPITAL		1,035	204	16%	1,239
CLINICORE		1,124	91	7%	1,215
JW PLASTIC SURGERY		1,042	156	13%	1,198
EGLIN AIR FORCE BASE	1	734	460	38%	1,195
BAPTIST HEALTH SOUTH FLORIDA - WESTON URGENT CARE		1,095	95	8%	1,190
BAYCARE COMMUNITY HEALTH		1,134	20	2%	1,154
ACCESS MEDICAL LABS		741	409	36%	1,150
JACKSON HOSPITAL CLINICAL LABORATORY		991	145	13%	1,136
BAPTIST HEALTH SOUTH FLORIDA - DAVIE URGENT CARE		989	144	13%	1,133
PHYSICIANS STAT LAB		346	786	69%	1,132
COMMUNITY HEALTH NORTHWEST FLORIDA	3	934	192	17%	1,129
ADVANCE MEDICAL OF NAPLES		304	819	73%	1,123
BAPTIST HEALTH SOUTH FLORIDA - PINECREST URGENT CARE		1,019	102	9%	1,121
ASSOCIATED PATHOLOGISTS, LLC	3	930	172	16%	1,105
MINUTECLINIC LLC		950	138	13%	1,088
ASSURANCE SCIENTIFIC LABORATORIES	1	872	205	19%	1,078
MEMORIAL HOSPITAL WEST	1	1,032	41	4%	1,074
BAPTIST HEALTH SOUTH FLORIDA - CORAL GABLES (UNIVERSITY) URGENT CARE		944	101	10%	1,045
BAPTIST HEALTH SOUTH FLORIDA - CORAL GABLES URGENT CARE		942	103	10%	1,045
NORTH SHORE LONG ISLAND JEWISH HEALTH		1,002	40	4%	1,042
BAPTIST HEALTH SOUTH FLORIDA - BRICKELL URGENT CARE		911	124	12%	1,035
PATHNOSTICS	1	114	918	89%	1,033
BAYFRONT HEALTH - PUNTA GORDA		978	41	4%	1,019
ADVENT HEALTH - NEW SMYRNA		699	318	31%	1,017
UNIVERSITY OF ALABAMA AT BIRMINGHAM		986	16	2%	1,002
CLINICAL REFERENCE LABORATORY		965	35	4%	1,000
NXGEN MDX LLC	3	908	77	8%	988
SPARROW HEALTHCARE	2	785	163	17%	950
MARTIN MEMORIAL LABORATORY AT ST LUCIE WEST		850	89	9%	939
BAPTIST HEALTH SOUTH FLORIDA - PALMETTO BAY URGENT CARE		814	106	12%	920

COVID-19: testing by laboratory

Data through Nov 4, 2020 verified as of Nov 5, 2020 at 09:25 AM

Data in this report are provisional and subject to change.

The numbers in the table below represent the number of Florida and non-Florida residents for whom test results were received by the Department of Health. A person can be tested by more than one laboratory and can have both positive and negative results. **Therefore, the sum of the numbers in each column will be larger than the total number of people tested.**

Reporting lab	Inconclusive	Negative	Positive	Percent positive	Total
BARDMOOR LABORATORY	1	792	110	12%	903
EPN URGENT CARE NAPLES	2	746	151	17%	899
CAPSTONE HEALTHCARE		605	291	32%	896
LAB24 INC	3	232	635	73%	870
BAPTIST HEALTH URGENT CARE AT SAWGRASS		762	93	11%	855
BAYFRONT HEALTH - SPRING HILL		791	62	7%	853
NCH NORTHEAST	5	620	226	27%	851
LABTECH DIAGNOSTIC		621	216	26%	837
BAPTIST HEALTH SOUTH FLORIDA - KENDALE LAKES URGENT CARE		724	112	13%	836
TOM LEE COMMUNITY HEALTH CENTER		536	299	36%	835
NYU HOSPITALS CENTER CLINICAL LABORATORIES		815	19	2%	834
FLORIDA HOSPITAL ORLANDO		743	74	9%	817
ADVENT HEALTH - HEART OF FLORIDA ER	1	753	54	7%	808
ST VINCENTS CLAY COUNTY		775	26	3%	801
SCION LAB SERVICES LLC	3	749	31	4%	783
SYNERGY DIAGNOSTIC LABORATORY	14	714	49	6%	777
EMERGENCY PHYSICIANS MEDICAL CENTER		42	735	95%	777
MEDARBOR DIAGNOSTICS	1	201	570	74%	772
STEWART REFERENCE LABORATORY		481	285	37%	766
SARKIS CLINICAL TRIALS		677	82	11%	759
PHAROS HEALTH		580	159	22%	739
NORTH FLORIDA PEDIATRICS-TALLAHASSEE		680	53	7%	733
HEALTHLINK DIAGNOSTIC LABORATORIES		580	147	20%	727
DYNIX DIAGNOSTICS	2	519	204	28%	725
ELLENTON URGENT CARE		545	180	25%	725
MACDILL AIR FORCE BASE		669	49	7%	718
AMELIA EXPRESS CARE		507	207	29%	714
DISNEY COVID TEST SITE		703	8	1%	711
FLORIDA MEDICAL CLINIC	1	545	161	23%	707
NONE		308	389	56%	697
HISTOPATHOLOGY SERVICES, LLC		605	78	11%	683
NORTHWEST FLORIDA COMMUNITY HOSPITAL	6	228	439	65%	673
SUNCOAST PATHOLOGY ASSOCIATES		629	44	7%	673
MINI ER ADULT AND PEDIATRIC URGENT CARE		574	98	15%	672
COASTAL MED URGENT CARE		104	563	84%	667
CENTRA CARE		421	233	36%	654
COASTAL LABORATORIES		549	98	15%	647
ADVENT HEALTH LAB - ORLANDO		397	247	38%	644
PREMIER MEDICAL LABORATORY SERVICES	1	434	199	31%	634
LENCO MEDICAL LABORATORY		608	17	3%	625
HEALTHLINK DIAGNOSTIC LABORATORIES INC		574	41	7%	615
VENICE REGIONAL MEDICAL CENTER		547	66	11%	613
BAPTIST HEALTH SOUTH FLORIDA - MIAMI BEACH URGENT CARE		538	72	12%	610
PATIENTS FIRST - MAHAN DRIVE		164	433	73%	597
NCH HEALTHCARE SYSTEM MICROBIOLOGY LAB		1	592	100%	593
HOLIDAY CVS LLC DBA CVS PHARMACY #5155		570	16	3%	586
MAVERICK LABS		409	175	30%	584

COVID-19: testing by laboratory

Data through Nov 4, 2020 verified as of Nov 5, 2020 at 09:25 AM

Data in this report are provisional and subject to change.

The numbers in the table below represent the number of Florida and non-Florida residents for whom test results were received by the Department of Health. A person can be tested by more than one laboratory and can have both positive and negative results. **Therefore, the sum of the numbers in each column will be larger than the total number of people tested.**

Reporting lab	Inconclusive	Negative	Positive	Percent positive	Total
NITE LITE PEDIATRICS		225	358	61%	583
DEPARTMENT OF CLINICAL LABS		571	5	1%	576
PATIENTS FIRST - THOMASVILLE ROAD		519	55	10%	574
PRIMEHEALTH URGENT CARE	1	429	137	24%	567
ADVENT HEALTH CENTRA CARE - WATERFORD LAKES		480	85	15%	565
GESSLER CLINIC		217	339	61%	556
EXPRESS GENE MOLECULAR DIAGNOSTIC LABORATORY		2	541	100%	543
HOLY CROSS HOSPITAL LABORATORY			522	100%	522
MICROGEN DX		160	360	69%	520
SOUTHEAST ALABAMA MEDICAL CENT		457	46	9%	503
VERITOR		460	41	8%	501
ECCOLAB GROUP	1	138	353	72%	492
BAYA PHARMACY & URGENT CARE		7	482	99%	489
BINAXNOW	4	400	83	17%	487
BAPTIST HEALTHCARE - JAY HOSPITAL		381	105	22%	486
VETERANS AFFAIRS MEDICAL CENTER - JAMES A HALEY			485	100%	485
NCF DIAGNOSTICS & DNA TECHNOLOGIES	14	177	293	61%	484
TEMPUS CLINICAL LABORATORY	2	444	35	7%	481
POINT OF CARE TESTING SITE		464	16	3%	480
BAPTIST HEALTH - MD ANDERSON CANCER CENTER		469	3	1%	472
SHORELINE PHYSICIAN GROUP		327	128	28%	455
EMERALD COAST URGENT CARE, LLC		292	158	35%	450
DAVITA LABORATORY		398	47	11%	445
MOLECULAR INFECTIOUS DISEASES		438	6	1%	444
CARENOW URGENT CARE		305	136	31%	441
GULF COAST MOLECULAR LABORATORIES	10	360	65	15%	435
ST ANNES NURSING CENTER		429	3	1%	432
VETERANS AFFAIRS MEDICAL CENTER - BAY PINES		15	416	97%	431
CLARITY LABS		369	62	14%	431
MEDFAST URGENT CARE CENTER		34	396	92%	430
AVECINA MEDICAL JULINGTON	1	240	189	44%	430
ADVENT HEALTH CENTRA CARE - MOUNT DORA		200	228	53%	428
MINUTECLINIC LLC # 0709		370	58	14%	428
GARCIA CLINICAL LABORATORY		28	390	93%	418
TENNESSEE DOH - NASHVILLE	2	372	42	10%	416
MOUNT SINAI LABORATORY		397	16	4%	413
FLAGLER HOSPITAL	7	23	381	93%	411
CAREFAST+		355	53	13%	408
PALMS MEDICAL GROUP	1	324	70	18%	395
MEMORIAL PEMBROKE 24/7 CARE CENTER		300	94	24%	394
NAPLES URGENT CARE	1	315	69	18%	385
HOLMES REGIONAL MEDICAL CENTER		4	377	99%	381
BAY MEDICAL CENTER SACRED HEART HEALTH SYSTEM		282	96	25%	378
SMA SPECIALTY MEDICAL LAB		105	272	72%	377
ADVENT HEALTH CENTRA CARE - WINTER PARK		228	142	38%	370
LEHIGH REGIONAL MEDICAL CENTER LAB		346	22	6%	368
DYNIX DIAGNOSTIX		314	51	14%	365

COVID-19: testing by laboratory

Data through Nov 4, 2020 verified as of Nov 5, 2020 at 09:25 AM

Data in this report are provisional and subject to change.

The numbers in the table below represent the number of Florida and non-Florida residents for whom test results were received by the Department of Health. A person can be tested by more than one laboratory and can have both positive and negative results. **Therefore, the sum of the numbers in each column will be larger than the total number of people tested.**

Reporting lab	Inconclusive	Negative	Positive	Percent positive	Total
ADVENT HEALTH - DADE CITY		342	21	6%	363
EMERALD COAST URGENT CARE LLC		292	71	20%	363
CVS HEALTH		266	94	26%	360
HENDRY REGIONAL MEDICAL CENTER		107	249	70%	356
MINUTECLINIC, LLC DBA MINUTECLINIC #4717		348	6	2%	354
INFORM DIAGNOSTICS		349	5	1%	354
THERADOC		152	197	56%	349
VETERANS AFFAIRS MEDICAL CENTER - WEST PALM BEACH		13	335	96%	348
BAYSHORE DIAGNOSTICS		309	37	11%	346
NCF DIAGNOSTICS & DNA TECHNOLOGIES LAB	6	278	61	18%	345
POINT OF CARE		201	143	42%	344
NEW PLANT CITY FAMILY CARE	1	179	163	48%	343
NEW YORK HOSPITAL LABORATORIES	1	332	9	3%	342
RIVER GARDEN HEBREW HOME FOR THE AGED		329	11	3%	340
SELECT REFERENCE LABORATORIES, LLC	1	325	11	3%	337
EUROFINS NTD, LLC		305	30	9%	335
ASCENSION SACRED HEART - GULF		255	79	24%	334
BAYFRONT HEALTH - CITRUS HILLS		307	26	8%	333
DOCTOR'S MEMORIAL HOSPITAL		233	97	29%	330
TYNDALL AIR FORCE BASE		249	80	24%	329
INTERLACHEN PEDIATRICS		312	14	4%	326
SANFORD LABORATORIES		305	19	6%	324
PARAMOUNT URGENT CARE - WINDERMERE		244	78	24%	322
PHYSICIANS PRIMARY CARE		299	23	7%	322
NORTH OKALOOSA MEDICAL CENTER		222	100	31%	322
CAREFAST MURABELLA		277	41	13%	318
MANOR PINES CONVALESCENT CENTER LLC		313	4	1%	317
ENZO CLINICAL LABS INC	1	311	4	1%	316
MY CLINICAL LAB		222	91	29%	313
NEW YORK PRESBYTERIAN - CUMC CLINICAL		298	13	4%	311
ADVENT HEALTH - TAMPA		109	201	65%	310
MINUTECLINIC LLC 5852		259	48	16%	307
LIFE CARE CENTER OF PENSACOLA		302	5	2%	307
PALM GARDEN OF OCALA		289	9	3%	298
HEALTH CENTER OF PLANT CITY,THE		294	4	1%	298
MID-FLORIDA PATHOLOGY		232	66	22%	298
CORE DIAGNOSTIC LABORATORIES LLC		220	77	26%	297
GENESIS MEDICAL LABORATORY MIAMI FL.		80	213	73%	293
FLO-MEDILAB SERVICES		81	210	72%	291
PENSACOLA PEDIATRICS PA		234	56	19%	290
AUBURN UNIVERSITY MEDICAL CLINIC		227	62	21%	289
Community_Health		247	41	14%	288
GENESIS DIAGNOSTICS		212	75	26%	287
LAKE WALES MEDICAL CENTER INC		247	36	13%	283
LAB CORP	1	189	92	33%	282
CENTRA CARE - SOUTH ORANGE		167	111	40%	278
PRUITT HEALTH-SANTA ROSA		275	2	1%	277

COVID-19: testing by laboratory

Data through Nov 4, 2020 verified as of Nov 5, 2020 at 09:25 AM

Data in this report are provisional and subject to change.

The numbers in the table below represent the number of Florida and non-Florida residents for whom test results were received by the Department of Health. A person can be tested by more than one laboratory and can have both positive and negative results. **Therefore, the sum of the numbers in each column will be larger than the total number of people tested.**

Reporting lab	Inconclusive	Negative	Positive	Percent positive	Total
SIPARADIGM, DIAGNOSTIC INFORMATICS		273	4	1%	277
PRIMARY CARE OF THE TREASURE COAST		245	30	11%	275
BALDWIN PEDIATRICS	1	261	13	5%	275
GULF COAST VILLAGE		273	1	0%	274
MIDWAY SPECIALTY CARE CENTER	3	171	100	36%	274
PENSACOLA PEDIATRICS		243	26	10%	269
USAFSAM/PHE		159	110	41%	269
MC DIAGNOSTIC OF CONNECTICUT, PC #2220		226	41	15%	267
LABSTAT		101	165	62%	266
SANTA ROSA MEDICAL GROUP		231	35	13%	266
PALACE NURSING HOME & REHAB CENTER		266			266
CHARLES AIESI CONSULTING INC	1	249	15	6%	265
TREE HOUSE PEDIATRICS		242	22	8%	264
SEBASTIAN RIVER MEDICAL CENTER		189	75	28%	264
BIOCEPT		251	13	5%	264
LIFE CARE CENTER OF OCALA		263			263
ADVENT HEALTH CENTRA CARE - PORT ORANGE		29	233	89%	262
MANOR AT CARPENTERS		250	12	5%	262
BOCA BIOLISTICS REFERENCE LABORATORY	2	180	79	30%	261
BAPTIST HEALTH SOUTH FLORIDA - COUNTRY WALK URGENT CARE EXPRESS		231	29	11%	260
FLORIDA WOMAN CARE LABORATORY LLC		232	26	10%	258
QDX PATHOLOGY SERVICES		129	128	50%	257
FLORIDA HOSPITAL WAUCHULA		161	94	37%	255
NCH HEALTHCARE BONITA		180	74	29%	254
LIFE CARE CENTER OF ORANGE PARK		253	1	0%	254
UR MEDICINE LABS- CENTRAL LABORATORY		248	6	2%	254
US BIOTEK LABORATORIES	2	131	119	47%	252
VETERANS AFFAIRS MEDICAL CENTER - GAINESVILLE		2	250	99%	252
ADVENT HEALTH CENTRA CARE - LEESBURG		11	240	96%	251
ACCU REFERENCE MEDICAL LAB		66	185	74%	251
UNIVERSITY OF WEST FLORIDA STUDENT HEALTH SERVICES		195	54	22%	249
SPECIALTY HEALTH AND REHABILITATION CENTER		226	23	9%	249
ST ANDREWS BAY SKILLED NURSING &		248			248
VAVA PARTNERS LLC		27	221	89%	248
RUSKIN HEALTH CENTER		147	99	40%	246
MEDSCAN LABORATORY INC		141	105	43%	246
SOLARIS DIAGNOSTICS		105	140	57%	245
MINUTECLINIC LLC #3631		199	46	19%	245
C.W. BILL YOUNG VA MEDICAL CENTER		8	237	97%	245
BIOCERNA LLC	8	181	55	23%	244
QUALITOX LABORATORIES		105	137	57%	242
BAPTIST HEALTH SOUTH FLORIDA - KEY BISCANE URGENT CARE EXPRESS		216	26	11%	242
MARTIN MEMORIAL MEDICAL CENTER LAB		126	116	48%	242
ROSEWOOD HEALTHCARE & REHABILITATION CENTER		239	2	1%	241
AURORA DIAGNOSTICS BERNHARDT LABORATORIES PATHOLOGY SERVICE		189	52	22%	241
STAGEZERO LIFE SCIENCES INC	1	224	15	6%	240
PLANTATION BAY REHABILITATION CENTER		233	5	2%	238

COVID-19: testing by laboratory

Data through Nov 4, 2020 verified as of Nov 5, 2020 at 09:25 AM

Data in this report are provisional and subject to change.

The numbers in the table below represent the number of Florida and non-Florida residents for whom test results were received by the Department of Health. A person can be tested by more than one laboratory and can have both positive and negative results. **Therefore, the sum of the numbers in each column will be larger than the total number of people tested.**

Reporting lab	Inconclusive	Negative	Positive	Percent positive	Total
SANTA ROSA CENTER FOR REHABILITATION AND HEALING		235	2	1%	237
ASCEND CLINICAL		227	5	2%	232
MINI ER AND URGENT CARE		151	80	35%	231
FIU-HEALTH AUXILIARY LABORATORY		217	13	6%	230
VETERANS AFFAIRS MEDICAL CENTER		36	194	84%	230
GOOD SAMARITAN		227			227
ADVENT HEALTH - CELEBRATION		214	12	5%	226
LEHIGH VALLEY GENOMICS			222	100%	222
PROHEALTH		95	127	57%	222
FLORIDA HOSPITAL HEARTLAND MED CTR LAKE PLACID		168	52	24%	220
PALMETTO SUBACUTE CARE CENTER		218			218
ST JOHN'S NURSING CENTER		213	3	1%	216
CLEWISTON NURSING AND REHABILITATION CENTER		215			215
WEST GABLES HEALTH CARE CENTER		211	2	1%	213
POCONO MEDICAL CENTER		212			212
PHYSICIANS REGIONAL WALK-IN		173	39	18%	212
EMPIRECITY LABORATORIES		194	18	8%	212
ADVENT HEALTH CENTRA CARE - ALTAMONTE SPRINGS		135	75	36%	210
EMERALD SHORES HEALTH AND REHABILITATION		173	36	17%	209
FLORIDA HOSPITAL MEDICAL GROUP		181	27	13%	208
MINUTECLINIC LLC #4415		174	33	16%	207
NAVAL HOSPITAL - JACKSONVILLE		38	169	82%	207
PARAMOUNT URGENT CARE - OVIEDO		94	113	55%	207
PARAMOUNT URGENT CARE - ORLANDO		137	69	33%	206
ADVENT HEALTH CENTRA CARE - PALM COAST		36	170	83%	206
COASTAL URGENT CARE		177	28	14%	205
VAMC WEST PALM LAB		5	196	98%	201
CONSULATE HEALTH CARE OF WINTER HAVEN		199			199
LAKE PORT SQUARE		188	11	6%	199
LIFEBRITE	1	67	130	66%	198
ADVENT HEALTH CENTRA CARE - LAKE MARY		66	131	66%	197
ST JUDE CHILDREN'S RESEARCH HOSPITAL		185	11	6%	196
PRIMARY CARE SERVICES AT INDIAN RIVER ESTATES		195	1	1%	196
COASTAL PEDIATRIC GROUP		172	23	12%	195
ADVENT HEALTH CENTRA CARE - TITUSVILLE		43	152	78%	195
PATHGROUP LABS LLC		90	102	53%	192
NORTH FLORIDA PEDIATRICS - LAKE CITY		105	87	45%	192
CLIFFORD CHESTER SIMS VA NURSING HOME		189	3	2%	192
FISHERMENS HOSPITAL CLINICAL LAB		181	10	5%	191
SOLARIS HEALTHCARE PARKWAY	1	188	1	1%	190
TACACHALE CLINICAL LABORATORY		188	1	1%	189
FAST TRACK URGENT CARE CENTER		1	188	99%	189
BUREAU OF CLINICAL LABORATORIES		155	33	18%	188
MEDICAL VB		170	17	9%	187
FAST TRACK URGENT CARE CENTER - CARROLLWOOD		1	185	99%	186
LIFE CARE PONTE VEDRA INC		183	1	1%	184
HOMESTEAD VILLAGE		182			182

COVID-19: testing by laboratory

Data through Nov 4, 2020 verified as of Nov 5, 2020 at 09:25 AM

Data in this report are provisional and subject to change.

The numbers in the table below represent the number of Florida and non-Florida residents for whom test results were received by the Department of Health. A person can be tested by more than one laboratory and can have both positive and negative results. **Therefore, the sum of the numbers in each column will be larger than the total number of people tested.**

Reporting lab	Inconclusive	Negative	Positive	Percent positive	Total
ASAP LAB LLC		95	86	48%	181
EDEN SPRINGS NURSING AND REHAB CENTER		176	4	2%	180
VALENCIA HILLS HEALTH AND REHABILITATION CENTER		178	2	1%	180
BRIDGEWATER PARK HEALTH AND REHAB		180			180
LIFE CARE CENTER OF HILLIARD		175	5	3%	180
COMMUNITY HEALTH CENTERS OF PINELLAS, INC.		3	175	98%	178
VETERANS AFFAIRS MEDICAL CENTER - LAKE CITY		52	126	71%	178
FULGENT GENETICS	2	143	32	18%	177
WOODLANDS MEDICAL SPECIALISTS		157	19	11%	176
GENESIS LABORATORY MANAGEMENT	1	122	52	30%	175
AVELLINO LAB USA, INC	1	169	5	3%	175
NEO GENOMICS - FORT MYERS	1	168	4	2%	173
PROTEUS MOLECULAR AND CLINICAL LAB	1	142	29	17%	172
MEDONE URGENT CARE CENTER		74	96	56%	170
ADVENT HEALTH CENTRA CARE - WESLEY CHAPEL		4	165	98%	169
ST. JAMES BAY HEALTH AND REHABILITATION CENTER		166	1	1%	167
GENE TOX WORLDWIDE	2	146	18	11%	166
BENTON PEDIATRICS INC		145	18	11%	163
BRADENTON HEALTH CARE		163			163
BLOCK, NATION, CHASE, AND SMOLEN FAMILY MEDICINE		126	37	23%	163
PCB CLINIC		118	44	27%	162
GATEWAY/ADVENT CENTRA CARE		2	160	99%	162
BLOUNTSTOWN REHABILITATION CENTER LLC		160	1	1%	161
MED FAST URGENT CARE CENTER		3	157	98%	160
FLORIDA CLINICAL LABORATORY-BIOREFERENCE LABORATORIES		53	107	67%	160
PRIMARY CARE SERVICES AT ST ANDREWS ESTATES		159			159
ROSEN MEDICAL CENTER		144	15	9%	159
WUESTHOFF REF LABORATORY			158	100%	158
NORTH SHORE LIJ URGENT CARE PC		153	5	3%	158
TIDE LABORATORIES		134	23	15%	157
SHELL POINT NURSING PAVILION		157			157
HEALTH FIRST - HOLMES REGIONAL MEDICAL CENTER		1	155	99%	156
THE MANOR AT CARPENTERS		124	32	21%	156
CHIPOLA HEALTH AND REHAB		155	1	1%	156
LYNN HAVEN SPORTS COMPLEX-WALKON CLINIC		18	134	88%	152
BOND CLINIC		42	108	72%	150
ADVENT HEALTH CENTRA CARE - OVIEDO		63	87	58%	150
DIAMOND RIDGE		147	1	1%	148
MALABAR/ADVENT CENTRA CARE		4	144	97%	148
BAPTIST HEALTH PRIMARY CARE	1	122	24	16%	147
NIGHT LITE PEDIATRICS WINTER GARDEN		124	22	15%	146
DONALD W ROBERTSON DO PA		114	31	21%	145
USA HEALTH UNIVERSITY HOSPITAL CLINICAL LABORATORY	1	140	2	1%	143
TIMBERRIDGE NURSING HOME & REHAB		115	26	18%	141
ARCHER HEALTH VENTURES, LLC		141			141
ENGLEWOOD HEALTHCARE AND REHABILITATION CENTER		140			140
CENTRA CARE – AZALEA PARK		78	62	44%	140

COVID-19: testing by laboratory

Data through Nov 4, 2020 verified as of Nov 5, 2020 at 09:25 AM

Data in this report are provisional and subject to change.

The numbers in the table below represent the number of Florida and non-Florida residents for whom test results were received by the Department of Health. A person can be tested by more than one laboratory and can have both positive and negative results. **Therefore, the sum of the numbers in each column will be larger than the total number of people tested.**

Reporting lab	Inconclusive	Negative	Positive	Percent positive	Total
WILLISTON CARE CENTER		139			139
LABORATORY SPECIALISTS OF MICHIGAN		19	119	86%	138
PANAMA CITY DEVELOPMENTAL CENTER☐		138			138
FAWCETT MEMORIAL HOSPITAL-LAB		39	98	72%	137
PPC-LAB EDI ORCHARD BI		129	8	6%	137
HOSPITAL FOR SPECIAL SURGERY		134	1	1%	135
IRL MARKET LAB ALACHUA		104	31	23%	135
MAYFLOWER RETIREMENT CENTER		134			134
OCEAN VIEW NURSING AND REHAB CENTER		131	3	2%	134
Quest Diag Unspecifd		85	49	37%	134
PORT ST LUCIE REHABILITATION AND HEALTHCARE		98	35	26%	133
AMERICAN PATHOLOGY PARTNERS		132	1	1%	133
SHORE ACRES CARE CENTER		127	4	3%	131
INTEGRATED REGIONAL LABORATORIES		119	12	9%	131
FERNANDINA BEACH REHAB AND NURSING		130			130
Point of Care Testing		75	55	42%	130
CITRUS HEALTH AND REHAB		112	18	14%	130
MEMPHIS PATHOLOGY LABORATORY	1	124	5	4%	130
REHABILITATION CENTER OF LAKE CITY		127	2	2%	129
PALM BEACH COUNTY HEALTH DEPT LAB	1	126	2	2%	129
THE MANOR AT BLUE WATER BAY		129			129
W FRANK WELLS NURSING HOME		123	6	5%	129
BMHSI-AEL MICROBIOLOGY LABORATORY	2	102	25	19%	129
KEYSTONE REHAB		129			129
KEY WEST HEALTH AND REHAB		124	4	3%	128
MANOR AT BLUEWATER BAY		128			128
GENE BY GENE		61	66	52%	127
BAY VILLAGE OF SARASOTA INC		126			126
CENTRACARE		17	109	87%	126
AZALEA TRACE		122	3	2%	125
NORTH FLORIDA PEDIATRICS PA - SUWANNEE		77	48	38%	125
APP-UNIPATH, LLC		121	3	2%	124
PARKS HEALTHCARE & REHABILITATION CTR	3	121			124
LABORATORY OF FLORIDA		80	43	35%	123
REFUAH HEALTH CENTER LABORATORY		120	3	2%	123
THE CLUB AND REHABILITATION CENTER		121	1	1%	122
PARAMOUNT URGENT CARE VILLAGES		85	37	30%	122
VETERANS AFFAIRS MEDICAL CENTER - MIAMI			122	100%	122
LIFE CARE CENTER OF ALTAMONTE SPRINGS		102	20	16%	122
CONSULATE HEALTHCARE OF KISSIMMEE		120	1	1%	121
PARKVIEW HEALTH		121			121
GREENBRIAR REHABILITATION AND NURSING CENTER	1	118			119
URGENT CARE OF THE PALM BEACHES, NORTH PALM BEACH			119	100%	119
VILLAGE DOCTORS FAMILY MEDICAL CENTER OF		99	18	15%	117
HOMESTEAD MANOR		116			116
PALM GARDEN OF PORT SAINT LUCIE		115	1	1%	116
MILLENNIUM LAB SERVICES			116	100%	116

COVID-19: testing by laboratory

Data through Nov 4, 2020 verified as of Nov 5, 2020 at 09:25 AM

Data in this report are provisional and subject to change.

The numbers in the table below represent the number of Florida and non-Florida residents for whom test results were received by the Department of Health. A person can be tested by more than one laboratory and can have both positive and negative results. **Therefore, the sum of the numbers in each column will be larger than the total number of people tested.**

Reporting lab	Inconclusive	Negative	Positive	Percent positive	Total
RICARDO NAVARRO DO PA		110	6	5%	116
ADVENT HEALTH CENTRA CARE - DAYTONA BEACH		66	50	43%	116
PRUITT HEALTH		113	2	2%	115
PREMIER PLACE AT THE GLENVIEW		110	5	4%	115
GENETWORKX		16	98	86%	114
CONSULATE HEALTH CARE OF MELBOURNE		114			114
ADVANCED MEDICAL CENTER		86	27	24%	113
FLORIDA GULF COAST UNIVERSITY			113	100%	113
ELLENTON PEDIATRICS		105	8	7%	113
ALLIED HEALTH FORT PIERCE		112			112
TREASURE COAST COMMUNITY HEALTH		103	9	8%	112
LEON MEDICAL CENTER		7	104	94%	111
CRESTVIEW REHABILITATION CENTER		33	77	70%	110
PALM BAY HOSPITAL		2	108	98%	110
DOH - INDIAN RIVER		101	9	8%	110
COASTAL HEALTH AND REHAB		110			110
BREVARD HEALTH ALLIANCE		5	104	95%	109
LONGWOOD HEALTH AND REHABILITATION CENTER		103	6	6%	109
CAYUGA MEDICAL CENTER AT ITHACA		105	3	3%	108
CONSULATE HEALTHCARE OF VERO BEACH	6	99	2	2%	107
ADDICTION LABS OF AMERICA		83	23	22%	106
ADVENT HEALTH CENTRA CARE - ORMOND BEACH		40	66	62%	106
EMERALD COAST URGENT CARE		38	68	64%	106
UNIVERSITY OF TAMPA STUDENT HEALTH AND SHC CLINICAL LABORATORY		23	83	78%	106
MEDICAL FP - WHOLE FAMILY HEALTH CENTER		105	1	1%	106
ADVENT HEALTH CENTRA CARE - LONGWOOD		22	84	79%	106
ADVENT HEALTH CENTRA CARE - CARROLLWOOD		1	105	99%	106
BAYFRONT HEALTH ER PINELLAS PARK	1	70	35	33%	106
HERON POINTE HEALTH AND REHABILITATION		106			106
UNITED CLINICAL LABORATORIES		104	1	1%	105
FHMG-FLORIDA HOSPITAL MEDICAL GROUP		88	17	16%	105
AMERICAN RESEARCH LABS		4	101	96%	105
ORLANDO HEALTH EMERGENCY DEPARTMENT		99	6	6%	105
BAYSIDE HEALTH AND REHABILITATION CENTER		104			104
TIMBER CREEK PEDIATRICS		104			104
NEIGHBORHOOD MEDICAL CENTER		98	5	5%	103
INTEGRITY LABORATORIES, LLC	1	25	77	75%	103
GRAVITY DIAGNOSTICS, LLC		23	79	77%	102
BAY VIEW HEALTHCARE		82	19	19%	101
ALL SEASONS NAPLES LLC		101			101
TGH		1	100	99%	101
ALLSOUTH URGENT CARE			101	100%	101
MANDARIN PEDIATRICS		98	2	2%	100
MINUTECLINIC DIAGNOSTIC OF RHODE ISLAND, LLC #729		97	3	3%	100
ARCADIA HEALTH AND REHABILITATION CENTER		99			99
HARDEE MANOR HEALTH CARE CENTER	1	97	1	1%	99
UNIVERSITY MEDICAL CENTER SUITES		86	12	12%	98

COVID-19: testing by laboratory

Data through Nov 4, 2020 verified as of Nov 5, 2020 at 09:25 AM

Data in this report are provisional and subject to change.

The numbers in the table below represent the number of Florida and non-Florida residents for whom test results were received by the Department of Health. A person can be tested by more than one laboratory and can have both positive and negative results. **Therefore, the sum of the numbers in each column will be larger than the total number of people tested.**

Reporting lab	Inconclusive	Negative	Positive	Percent positive	Total
CAPE CANAVERAL HOSPITAL			98	100%	98
WOMEN'S CARE FLORIDA LABORATORY		96	2	2%	98
ADVENT HEALTH CENTRA CARE - BRANDON		28	70	71%	98
LIFE CARE CENTER AT WELLS CROSSING		85	13	13%	98
CENTRAL FLORIDA HEALTH CARE		46	51	53%	97
ED FRASER MEMORIAL HOSPITAL		62	35	36%	97
HEALTH CENTERS AT BRENTWOOD		96	1	1%	97
HEART OF FLORIDA REGIONAL MED CTR		32	65	67%	97
FLORIDA COMMUNITY HEALTH CENTERS INC			96	100%	96
MEDONE URGENT CARE AT ST. AUGUSTINE		2	94	98%	96
FORT WALTON REHABILITATION CENTER		94	2	2%	96
DIAMOND RIDGE HEALTH AND REHABILITATION CENTER		95	1	1%	96
KEYS AHEC SCHOOL MEDICAL CLINIC		91	3	3%	94
THE TERRACE OF KISSIMMEE		79	15	16%	94
ROLLINS COLLEGE WELLNESS CENTER		5	89	95%	94
CENTRA CARE - HUNTER'S CREEK		42	52	55%	94
DIAGNOSTIC SOLUTIONS		3	91	97%	94
LEE COUNTY EMERGENCY MEDICAL SERVICE		85	7	8%	92
REHABILITATION CENTER AT PARK PLACE		92			92
PADDOCK RIDGE		91			91
SUWANNEE VALLEY NURSING CENTER		91			91
ARTHREX MEDICAL CENTER		37	53	59%	90
GRAVITY DIAGNOSTICS		36	54	60%	90
HARDEE COUNTY HEALTH DEPARTMENT		66	24	27%	90
EXPRESS GENE MOLECULAR DIAGNOSTICS LABORATORY		1	89	99%	90
COCOA BEACH/ADVENT CENTRA		6	83	93%	89
UNIVERSITY OF MIAMI		1	87	99%	88
BAYSHORE MEMORY CARE		88			88
HILLCREST HEALTH CARE & REHABILITATION CENTER		86	2	2%	88
JEFFERY WEINZWEIG		2	86	98%	88
AVERO DIAGNOSTICS		64	24	27%	88
GOVERNOR'S CREEK HEALTH & REHABILITATION		87	1	1%	88
PROVIDENCE HOSPITAL LABORATORY		83	4	5%	87
ADVENT HEALTH CENTRA CARE - SANFORD		27	60	69%	87
NORTH FLORIDA/SOUTH GEORGA VETERANS HEALTH SYSTEM			87	100%	87
PPD	2	80	5	6%	87
BAY BREEZE SENIOR LIVING AND REHABILITATION CENTER		87			87
ADVENT HEALTH CENTRA CARE - WATERMAN		78	9	10%	87
PACIFIC ANALYTICS			86	100%	86
NYU HOSPITAL CENTER CLINICAL LABS		86			86
SPECTOR SCIENTIFIC LAB		3	82	96%	85
NAVY HOSPITAL			85	100%	85
CORAL TRACE HEALTH CARE		85			85
SIGNATURE HEALTHCARE OF NORTH FLORIDA		83	1	1%	84
PINES OF SARASOTA GARDEN		84			84
WIMAUMA COMMUNITY HEALTH CENTER		65	19	23%	84
MINUTECLINIC LLC, #10357		83	1	1%	84

COVID-19: testing by laboratory

Data through Nov 4, 2020 verified as of Nov 5, 2020 at 09:25 AM

Data in this report are provisional and subject to change.

The numbers in the table below represent the number of Florida and non-Florida residents for whom test results were received by the Department of Health. A person can be tested by more than one laboratory and can have both positive and negative results. **Therefore, the sum of the numbers in each column will be larger than the total number of people tested.**

Reporting lab	Inconclusive	Negative	Positive	Percent positive	Total
ABBOTT LABORATORIES		57	27	32%	84
SUNPATH-MEDICAL DIAGNOSTICS LABORATORY	4	38	41	49%	83
SEMINOLE COUNTY HEALTH DEPARTMENT		66	17	20%	83
PRECISION HEALTH RESOURCES, LLC		75	8	10%	83
CLINICAL PATHOLOGY LABS		1	81	99%	82
PERSONALIZED GENETIC TESTING		1	81	99%	82
HUNT CLUB PEDIATRIC ASSOCIATES, P.A.		67	15	18%	82
MEADOWCREST FAMILY PHYSICIANS		69	13	16%	82
TRADITION MEDICAL CENTER LABORATORY		48	34	41%	82
THE PAVILION FOR HEALTH CARE		72	10	12%	82
ADVENT HEALTH CENTRA CARE - DELAND		10	70	88%	80
WESTCHESTER MEDICAL CENTER		79	1	1%	80
HURLBURT FIELD CLINIC		39	41	51%	80
ADVENT HEALTH CENTRA CARE - COLONIAL TOWN		52	28	35%	80
EDGEWOOD NURSING CENTER		79			79
NADAL PEDIATRICS - VICTORIA STREET (3385)		62	17	22%	79
MOBILE INFIRMARY MED CENTER PATH LAB		71	8	10%	79
NSPIRE HEALTHCARE LAUDERHILL		78	1	1%	79
FAST TRACK URGENT CARE CENTER - RIVERVIEW			78	100%	78
KALEIDA HEALTH CENTER FOR LABORATORY		74	4	5%	78
VETERANS AFFAIRS MEDICAL CENTER - PALO ALTO		28	50	64%	78
DEVANSH LAB WERKS INC		65	12	16%	77
DOCTOR'S IN HOUSE LABORATORY		11	66	86%	77
PARAMOUNT URGENT CARE - CLERMONT		59	18	23%	77
ORANGE CITY NURSING AND REHAB		75	2	3%	77
MONTEFIORE MEDICAL CENTER LABORATORIES - MOSES		70	7	9%	77
STARKE FAMILY MEDICAL CENTER		69	8	10%	77
DOCTORS URGENT CARE		27	50	65%	77
SHOAL CREEK REHABILITATION CENTER		71	5	7%	76
WHITE WILSON MEDICAL CENTER		7	69	91%	76
DYNAMIC MEDICAL USA			76	100%	76
NITE LITE PEDIATRICS - JACKSONVILLE		75			75
PREMIER URGENT CARE OF BREVARD		1	74	99%	75
CARENOW		52	23	31%	75
NOAH CLINICAL LABORATORY		63	11	15%	74
LAB		28	46	62%	74
MEDIPATH		3	71	96%	74
LONGWOOD FAMILY PRACTICE		65	9	12%	74
FAST TRACK URGENT CARE CENTER - WESTCHASE			73	100%	73
HOLY CROSS HOSPITAL		1	72	99%	73
CONSULATE HEALTH CARE - LAKE MARY		72	1	1%	73
VITAS LUTHERAN TOWERS INPATIENT PROGRAM		73			73
OAKS OF KISSIMMEE HEALTH AND REHABILITATION CENTER		73			73
ADVENT HEALTH CENTRA CARE - UNIVERSITY		14	58	81%	72
ADVANCED LAB		67	4	6%	71
FINLAY CLINICAL LABORATORY		24	47	66%	71
AMERICAN FINNISH NURSING HOME		71			71

COVID-19: testing by laboratory

Data through Nov 4, 2020 verified as of Nov 5, 2020 at 09:25 AM

Data in this report are provisional and subject to change.

The numbers in the table below represent the number of Florida and non-Florida residents for whom test results were received by the Department of Health. A person can be tested by more than one laboratory and can have both positive and negative results. **Therefore, the sum of the numbers in each column will be larger than the total number of people tested.**

Reporting lab	Inconclusive	Negative	Positive	Percent positive	Total
SCOTT LAKE HEALTH AND REHABILITATION CENTER		71			71
AMMON LABS		61	10	14%	71
CBS LABORATORY		2	69	97%	71
Highlands Regional Hospital		63	7	10%	70
THE PALACE NURSING AND REHABILITATION CENTER		70			70
QPS, LLC		69	1	1%	70
UNIVERSITY HEALTH SYSTEM INC		63	7	10%	70
SUNCOAST COMMUNITY HEALTH CENTERS PEDIATRICS		21	49	70%	70
HERITAGE HEALTHCARE AND REHABILITATION CENTER		69			69
HIGHLANDS MEDICAL CENTER		67	2	3%	69
POINT WASHINGTON MEDICAL CLINIC		1	67	99%	68
SOUTH BALDWIN REGIONAL MEDICAL CENTER		65	3	4%	68
CAREMOUNT MEDICAL - PATHOLOGY		68			68
SIMED LABORATORY		56	11	16%	67
BROWARD HEALTH MEDICAL CENTER		3	64	96%	67
FORT MYERS INTERNAL MEDICINE, LLC		62	5	7%	67
ADVENT HEALTH CENTRA CARE - TEMPLE TERRACE		36	31	46%	67
PARRISH MEDICAL CENTER		19	48	72%	67
AEL- MEMPHIS		17	50	75%	67
SARAPATH DIAGNOSTICS			65	100%	65
COMMUNITY HEALTH AND REHABILITATION CENTER		63	2	3%	65
WHITE PLAINS HOSPITAL CENTER LAB		65			65
SMILEY MEDICAL GROUP		55	9	14%	64
MEDFAST URGENT CARE CENTER - ROCKLEDGE		25	39	61%	64
HAVEN OF OUR LADY OF PEACE		64			64
OUT OF STATE		40	23	37%	63
CATHOLIC HEALTH SYSTEM DEPT LABORATORY		62	1	2%	63
HIALEAH SHORES NURSING AND REHAB CENTER		62			62
EISENHOWER ARMY MEDICAL CENTER		58	4	6%	62
HEALTH FIRST - PALM BAY HOSPITAL		2	59	97%	61
TIFFANY HALL NURSING AND REHAB CENTER		61			61
RIDGEWOOD DIAGNOSTIC LABORATORY		60	1	2%	61
EXACT SCIENCES LABORATORIES, LLC		15	45	75%	60
WADSWORTH HEALTH CENTER		56	3	5%	59
SOUTH GEORGIA MEDICAL CENTER		48	11	19%	59
GOLDEN GATE FAMILY CLINIC		1	58	98%	59
VIERA HOSPITAL			58	100%	58
STONY BROOK UNIVERSITY MEDICAL CENTER		54	4	7%	58
RCA LABORATORY SERVICES -- NEW YORK ELR		25	33	57%	58
CHATHAM GLEN HEALTHCARE AND REHABILITATION CENTER		58			58
CONSULATE HEALTH CARE OF NEW PORT RICHEY		57			57
INTERNAL LAB		50	7	12%	57
PRIMECARE OF DOTHAN		38	18	32%	56
SEASIDE HEALTH AND REHABILITATION CENTER		1	55	98%	56
MILLENIUM PHYSICIANS GROUP		1	55	98%	56
FAST TRACK URGENT CARE CENTER - SOUTH TAMPA			55	100%	55
NORTH PORT REHABILITATION AND NURSING CENTER		54	1	2%	55

COVID-19: testing by laboratory

Data through Nov 4, 2020 verified as of Nov 5, 2020 at 09:25 AM

Data in this report are provisional and subject to change.

The numbers in the table below represent the number of Florida and non-Florida residents for whom test results were received by the Department of Health. A person can be tested by more than one laboratory and can have both positive and negative results. **Therefore, the sum of the numbers in each column will be larger than the total number of people tested.**

Reporting lab	Inconclusive	Negative	Positive	Percent positive	Total
HUNTSVILLE HOSPITAL LABORATORY		42	13	24%	55
HOPE HOSPICE AND COMMUNITY SERVICES INC	1	52	2	4%	55
EMERALD COAST HOSPICE		55			55
PATIENTS FIRST LAKE ELLA MEDICAL CENTER		51	4	7%	55
SOLARIS HEALTHCARE OSCEOLA		53	2	4%	55
LAB PLUS, LLC AT SAINT THOMAS WEST HOSPITAL		43	11	20%	54
UNITED LABORATORY SERVICES CORPORATION		38	16	30%	54
LABFIRST - DEPARTMENT OF PATHOLOGY		53	1	2%	54
SOLARIS HEALTHCARE CHARLOTTE HARBOR		54			54
QUICK CARE MED PL CR		52	2	4%	54
ADVENT HEALTH CENTRA CARE - WINTER GARDEN		7	47	87%	54
CLERMONT HEALTH AND REHAB		40	14	26%	54
SIGNATURE HEALTHCARE AT THE COURTYARD		49	5	9%	54
MED FAST		1	52	98%	53
MILLER BIOCONNECT		43	10	19%	53
PHYSICIANS PRIMARY CARE LAB		38	15	28%	53
FLORIDA HEALTH CARE PLANS			53	100%	53
OPTUM LABS LLC		7	46	87%	53
CENTRAL BALDWIN IMMEDIATE CARE & FAMILY PRACTICE		40	13	25%	53
ADVENT HEALTH		49	3	6%	52
NEW YORK CITY DEPARTMENT OF HEALTH & MENTAL		48	4	8%	52
SOUTH BALDWIN MEDICAL CENTER GULF SHORES		43	9	17%	52
FAST TRACK URGENT CARE CENTER - BRANDON			52	100%	52
MEDFAST URGENT CARE CENTER - WICKHAM			52	100%	52
STONY BROOK SOUTHAMPTON		51	1	2%	52
CITRUS MEMORIAL HEALTH SYSTEM LAB		2	50	96%	52
ASCENSION SACRED HEART BAY LABORATORY		49	3	6%	52
CENTRA CARE - CONWAY		20	31	61%	51
ST VINCENT'S BIRMINGHAM LABORATORY		50	1	2%	51
FIRST CHOICE PEDIATRICS SEMORAN		51			51
SARASOTA CO. HEALTH DEPT # 58		40	11	22%	51
ADVENT HEALTH CENTRA CARE - WINTER HAVEN		29	21	42%	50
ADVENT HEALTH CENTRA CARE - CITRUS PARK			50	100%	50
MD 365 MEDICAL CARE PLLC		50			50
BAPTIST PRIMARY CARE		45	5	10%	50
MIAMI BEACH COMMUNITY HEALTH CENTER			50	100%	50
HEALTHY STEPS PEDIATRICS		46	4	8%	50
GULFVIEW MEDICAL INSTITUTE		49			49
NXGEN MDX		19	30	61%	49
MIAMI SHORES NURSING & REHAB		49			49
P4 DIAGNOSTIX LABORATORY NETWORK		1	48	98%	49
DIAGNOSTIC LABORATORY OF OKLAHOMA		44	5	10%	49
EAST ALABAMA MEDICAL CENTER LABORATORY		42	7	14%	49
SPECIALITY LABORATORIES,INC		46	3	6%	49
EXPRESS FAMILY CARE LAB			49	100%	49
SOLARIS SENIOR LIVING NORTH NAPLES		48	1	2%	49
FINLAY CLINICAL LABORATORY INC		26	23	47%	49

COVID-19: testing by laboratory

Data through Nov 4, 2020 verified as of Nov 5, 2020 at 09:25 AM

Data in this report are provisional and subject to change.

The numbers in the table below represent the number of Florida and non-Florida residents for whom test results were received by the Department of Health. A person can be tested by more than one laboratory and can have both positive and negative results. **Therefore, the sum of the numbers in each column will be larger than the total number of people tested.**

Reporting lab	Inconclusive	Negative	Positive	Percent positive	Total
ELMHURST HOSPITAL CENTER	1	45	2	4%	48
ADVENT HEALTH CENTRA CARE - ORANGE CITY		2	46	96%	48
BAY CENTER HURRICANE SHELTER		48			48
ASSOCIATED CLINICAL LABORATORIES		46	2	4%	48
LUTHERAN HAVEN		46	2	4%	48
NITE LITE PEDIATRICS - PORT ST. LUCIE		42	6	13%	48
MEDFAST URGENT CARE CENTER - TITUSVILLE			48	100%	48
AMELIA MEDICAL CARE		1	46	98%	47
MAGNOLIA DIAGNOSTIC		1	46	98%	47
SUNCOAST OPTIMAL WELLNESS		3	44	94%	47
ADVENT HEALTH CENTRA CARE - KID'S CARE		39	8	17%	47
INTERLAB		1	46	98%	47
ADVENT HEALTH CENTRA CARE - AZALEA PARK		46	1	2%	47
PREMIER PLACE HEALTHCARE AT THE GLENVIEW		46			46
EAST MANATEE FAMILY	1	1	44	96%	46
CSL PLASMA		16	30	65%	46
ALLIANCE PEDIATRICS		24	22	48%	46
H LEE MOFFITT CANCER CENTER MICRO		46			46
SOFT CELL LABORATORIES		44	2	4%	46
FAST TRACK URGENT CARE CENTER - WESLEY CHAPEL			46	100%	46
ASTON GARDENS AT PELICAN MARSH		45	1	2%	46
ST. CLOUD MEDICAL GROUP		46			46
SOLARIS HEALTHCARE DAYTONA		46			46
WASHINGTON REHABILITATION AND NURSING CENTER		46			46
PRIMARY CARE SOUTH INC			45	100%	45
CLIFFORD CHESTER SIMS STATE VETERANS		45			45
GRANDE, THE		45			45
SOUTHPORT SQUARE HARBOUR HEALTH		45			45
ADVENT HEALTH CENTRA CARE - KISSIMMEE		25	20	44%	45
ANY LAB TEST NOW		7	38	84%	45
TIFFANY HALL NURSING AND REHAB		36	9	20%	45
AMERICAN FAMILY MEDICAL		38	7	16%	45
PEDIATRICS OF GREATER ORLANDO		39	6	13%	45
MEDFAST URGENT CARE CENTER - SARNO			44	100%	44
MOOSEHAVEN LIFE CARE CENTER		44			44
ALLIANCE OF PHYSICIANS AGAINST COVID-19			44	100%	44
FL HUD DESTIN, LLC D/B/A GRAND BOULEVARD HEALTH		44			44
GENPATH			44	100%	44
ADVENT HEALTH CENTRA CARE - EAST ORLANDO		18	25	58%	43
SUN COUNTRY PEDIATRICS PLLC	1	40	2	5%	43
EXOSOME DIAGNOSTICS		41	2	5%	43
PARAMOUNT URGENT CARE		16	27	63%	43
SOLARIS HEALTHCARE IMPERIAL		43			43
BRANCH MEDICAL CLINIC			43	100%	43
SANDY RIDGE CENTER FOR REHABILITATION AND HEALING		42	1	2%	43
JACKSON MEMORIAL PERDUE MEDICAL CENTER		43			43
CHILDREN'S HOSPITAL OF ALABAMA		43			43

COVID-19: testing by laboratory

Data through Nov 4, 2020 verified as of Nov 5, 2020 at 09:25 AM

Data in this report are provisional and subject to change.

The numbers in the table below represent the number of Florida and non-Florida residents for whom test results were received by the Department of Health. A person can be tested by more than one laboratory and can have both positive and negative results. **Therefore, the sum of the numbers in each column will be larger than the total number of people tested.**

Reporting lab	Inconclusive	Negative	Positive	Percent positive	Total
ADVENT HEALTH CENTRA CARE - POINCIANA		19	23	55%	42
NYELR - QUEST DIAGNOSTICS OF PENNSYLVANIA INC		40	2	5%	42
WILSON MEMORIAL REGIONAL MEDICAL CENTER		41	1	2%	42
ADVENT HEALTH - PALM COAST			42	100%	42
SIGNATURE HEALTHCARE OF PORT CHARLOTTE		42			42
QUOTIENT SCIENCES			41	100%	41
FLORIDA HOSPITAL NEW SMYRNA		4	37	90%	41
FLORIDA KEYS PEDIATRICS & ADOLESCENT CENTER		41			41
MEYER PEDIATRICS		34	7	17%	41
NORTH SHORE UNIVERSITY HOSPITAL LABORATORY		39	2	5%	41
HEALTH FIRST - CAPE CANAVERAL HOSPITAL			41	100%	41
GV NAPLES OPCO, LLC		41			41
FHMG LAKE MARY PEDS		39	2	5%	41
PHYSICIAN PARTNERS PERRY		25	15	38%	40
PEDIATRIC ASSOCIATES ORLANDO		32	8	20%	40
PRIDE DIAGNOSTICS		24	16	40%	40
MINUTECLINIC DIAGNOSTIC OF SOUTH CAROLINA, LLC		37	3	8%	40
ADVENT HEALTH CENTRA CARE - LEE ROAD		20	20	50%	40
ADVENT HEALTH - PALM HARBOR ER		28	12	30%	40
NSPIRE HEALTHCARE TAMARAC		38	1	3%	39
ARBOR TRAIL		39			39
SUNRISE DIAGNOSTIC LABORATORY		1	38	97%	39
WELLNOW URGENT CARE PC		39			39
ORLANDO HEALTH AND REHAB CENTER		4	35	90%	39
MD LABS		18	21	54%	39
PIONEER CLINICAL LAB, LLC		35	4	10%	39
CLINICAL RESEARCH SEQUENCING PLATFORM		8	31	79%	39
TREASURE COAST MEDICAL ASSOCIATES		1	37	97%	38
GENEDX		32	6	16%	38
HEALTH CENTER AT BRENTWOOD		38			38
SMA LAB		6	32	84%	38
TROY REGIONAL MEDICAL CENTER		30	8	21%	38
THE CANOPY AT BERRYHILL		38			38
ST FRANCIS HOSPITAL		32	6	16%	38
ADVENT HEALTH - LAKE MARY ER		35	2	5%	37
CAPITAL REGIONAL MEDICAL CENTER		2	35	95%	37
ERIE COUNTY MEDICAL CTR CLINICAL LABS		37			37
FIRST CHOICE URGENT CARE		10	27	73%	37
DOCTORS MEMORIAL FAMILY MEDICINE		1	36	97%	37
MOBILE PHYSICIAN SERVICES INC		37			37
LENOX HILL HOSPITAL		33	4	11%	37
MAKO MEDICAL LABORATORIES		8	29	78%	37
PROMEDICA LABORATORIES		16	21	57%	37
MANOR CARE OF NAPLES FL LLC		36			36
LabCorp L#09258090 M#09258105		24	12	33%	36
PEDIATRIC CARE CENTER- JACKSONVILLE BEACH		11	25	69%	36
NEW YORK PRESBYTERIAN - QUEENS DIAGNOSTIC		35	1	3%	36

COVID-19: testing by laboratory

Data through Nov 4, 2020 verified as of Nov 5, 2020 at 09:25 AM

Data in this report are provisional and subject to change.

The numbers in the table below represent the number of Florida and non-Florida residents for whom test results were received by the Department of Health. A person can be tested by more than one laboratory and can have both positive and negative results. **Therefore, the sum of the numbers in each column will be larger than the total number of people tested.**

Reporting lab	Inconclusive	Negative	Positive	Percent positive	Total
DOCTORS CENTER,THE		23	13	36%	36
KEYS MEDICAL GROUP			36	100%	36
URGENT CARE TCMA			36	100%	36
KENDALL REGIONAL MEDICAL CENTER LAB	3		33	92%	36
GROWING TOGETHER PEDIATRICS LLC		36			36
ADVENT HEALTH - FISH MEMORIAL		2	33	94%	35
PRECISION HEALTH SOLUTIONS LAB		8	27	77%	35
LAKELAND REGIONAL HEALTH LAKE MIRIAM		3	32	91%	35
P23 LABS		35			35
BAYSHORE PATHOLOGY		34	1	3%	35
LEE HEALTH CONVENIENT CARE - PAGE FIELD		27	8	23%	35
BIODESIX, INC.		30	5	14%	35
FHMG_CTR FOR SENIOR HEALTH		30	5	14%	35
MV MEDICAL PRACTICE DBA PRIMARY URGENT CARE		35			35
UNIVERSITY OF ALABAMA		32	3	9%	35
PALM GARDEN OF VERO BEACH		35			35
IRL		4	31	89%	35
NEXT MOLECULAR ANALYTICS		4	30	88%	34
EXPERTUS LABORATORIES INC		13	21	62%	34
BROAD INSTITUTE CLINICAL SEQUENCING RESEARCH PLATFORM	1	30	3	9%	34
FHMG FLORIDA HOSPITAL MEDICAL GROUP		29	5	15%	34
ACCURATE DIAGNOSTIC LAB		32	1	3%	33
AYERS NURSING AND REHABILITATION CENTER		33			33
DOH-WEST PALM BEACH BRANCH LABORATORY		1	32	97%	33
AHSE ROP		32	1	3%	33
ALTAMONTE PEDIATRIC ASSOCIATES		30	3	9%	33
POPLAR HEALTHCARE PLLC	1	10	21	66%	32
RDX BIOSCIENCE			32	100%	32
WESTMINSTER ST AUGUSTINE		32			32
ST VINCENTS MEDICAL CENTER RIVERSIDE NURSING		4	28	88%	32
BROWARD HEALTH CORAL SPRINGS EPIDEMIOLOGY DEPT			32	100%	32
RASHDA ALBIBI M.D. P.A.		30	2	6%	32
BRONX LEBANON HOSPITAL-MEDICAL CENTER		31	1	3%	32
BAPTIST MEDICAL CENTER SOUTH		24	8	25%	32
MEDFAST URGENT CARE CENTER - COCOA BEACH			31	100%	31
PALM GARDEN OF WINTER HAVEN		17	14	45%	31
HUNTINGTON HOSPITAL LABORATORY		30	1	3%	31
DISCOVERY COMMONS AT BRADENTON		31			31
ST. MARYS MEDICAL CENTER		1	30	97%	31
BALDOMERO LOPEZ STATE VETERANS NURSING HOME		31			31
ROCHESTER GENERAL HOSPITAL LABORATORY		30	1	3%	31
GRAND OAKS OF JENSEN BEACH LLC		31			31
MOLECULAR TESTING LABS			30	100%	30
MOLECULAR DIAGNOSTICS		1	29	97%	30
DOH		16	14	47%	30
SARATOGA HOSPITAL LABORATORY		29	1	3%	30
VETERANS AFFAIRS MEDICAL CENTER - GULF COAST		20	10	33%	30

COVID-19: testing by laboratory

Data through Nov 4, 2020 verified as of Nov 5, 2020 at 09:25 AM

Data in this report are provisional and subject to change.

The numbers in the table below represent the number of Florida and non-Florida residents for whom test results were received by the Department of Health. A person can be tested by more than one laboratory and can have both positive and negative results. **Therefore, the sum of the numbers in each column will be larger than the total number of people tested.**

Reporting lab	Inconclusive	Negative	Positive	Percent positive	Total
New York-Presbyterian Hospital/Weill Cornell Medi		30			30
PRMG - EAST NAPLES		23	7	23%	30
LECONTE MEDICAL CENTER LAB		24	6	20%	30
FOUNTAIN MANOR HEALTH AND REHAB CENTER		30			30
TRENTON MEDICAL CENTER INC DBA PALMS MEDICAL GROUP	2	20	8	27%	30
CENTRA CARE – APOPKA			30	100%	30
WELL HEALTH WORKS		28	1	3%	29
WUESTHOFF MEMORIAL HOSPITAL			29	100%	29
WESTWOOD NURSING AND REHABILITATION		28	1	3%	29
PHOSPHORUS DIAGNOSTICS		27	2	7%	29
AMEERAH LABS			29	100%	29
P4CLINICAL	3	2	24	83%	29
PONCE THERAPY CARE CENTER		26	3	10%	29
VISITING PHYSICIANS ASSOCIATION		27	2	7%	29
DAIRY ROAD URGENT CARE		14	14	50%	28
ISLAND COAST PEDIATRICS		28			28
MINUTECLINIC DIAGNOSTIC OF RHODE ISLAND, LLC #1544		27	1	4%	28
PATRICK AIR FORCE BASE		1	27	96%	28
SOUTHEAST ALABAMA MEDICAL CENTER			28	100%	28
FLORIDA HOSPITAL		21	7	25%	28
NOMIHEALTH		2	26	93%	28
JACKSON HEALTH SYSTEM		1	26	96%	27
PALM GARDEN OF JACKSONVILLE		26	1	4%	27
SANFORD MOBILE LAB PGA TOUR		26	1	4%	27
SUNCOAST LABS			27	100%	27
RITECARE MED CTR H			27	100%	27
John Knox Village of Florida ALF		27			27
MEDFAST URGENT CARE CENTER - COCOA			27	100%	27
DAYSRING SENIOR LIVING		27			27
LONGLEAF DIAGNOSTIC LABORATORIES		2	25	93%	27
ST AUGUSTINE PEDIATRIC ASSOC		27			27
HMA SANTA ROSA MEDICAL CENTER LLC DBA		25	1	4%	26
IPSUM DIAGNOSTICS			26	100%	26
PEDIATRICS OF CENTRAL FLORIDA KISSI		19	7	27%	26
MONCRIEF ARMY HEALTH CLINIC			26	100%	26
CDC		17	9	35%	26
OAKTREE HEALTHCARE			26	100%	26
LITTLE PINE PEDIATRICS		23	3	12%	26
DOCTORS MEMORIAL HOSPITAL		13	13	50%	26
ADVENTIST HEALTH SYSTEM FLORIDA		23	3	12%	26
LIFE CARE CENTER OF WINTER HAVEN		14	12	46%	26
RDV SPORTSPLEX PEDIATRICS		20	6	23%	26
FAST TRACK URGENT CARE CENTER - SEMINOLE			26	100%	26
UCLA HEALTHCARE CLINICAL LABS		22	4	15%	26
BIOFIRE		7	19	73%	26
USF HEALTH MORSANI CENTER		5	21	81%	26
NATIONS BEST FAMILY HEALTH CARE		5	21	81%	26

COVID-19: testing by laboratory

Data through Nov 4, 2020 verified as of Nov 5, 2020 at 09:25 AM

Data in this report are provisional and subject to change.

The numbers in the table below represent the number of Florida and non-Florida residents for whom test results were received by the Department of Health. A person can be tested by more than one laboratory and can have both positive and negative results. **Therefore, the sum of the numbers in each column will be larger than the total number of people tested.**

Reporting lab	Inconclusive	Negative	Positive	Percent positive	Total
FLORIDA DEPARTMENT OF HEALTH		18	7	28%	25
HEALTH FIRST - VIERA HOSPITAL		1	24	96%	25
BAY COUNTY JAIL ANNEX		21	4	16%	25
BAYFRONT MEDICAL		19	6	24%	25
FLORIDA DEPARTMENT OF HEALTH IN POLK COUNTY		25			25
ADVENT HEALTH CENTRA CARE - LAKE BUTLER BOULEVARD			25	100%	25
EAST LAKE PEDIATRICS			25	100%	25
PALMS MEDICAL GROUP HIGH SPRINGS		25			25
RIVERS FAMILY MEDICINE PA		22	3	12%	25
MICHAEL A MIDDLETON MD PA□		24			24
TRUGENX		1	23	96%	24
TRADITIONAL HOME CARE INC		24			24
AVENTIS BIO-SERVICES CTL		24			24
PALMS OF SEBRING		14	10	42%	24
EMBRY RIDDLE AERONAUTICAL UNIVERSITY HEALTH SERVICES			24	100%	24
LOURDES HOSPITAL INC		23	1	4%	24
MED EXPRESS		1	23	96%	24
CONNECTICUT DEPARTMENT OF HEALTH		22	2	8%	24
LABORATORY DYNAMICS		20	4	17%	24
HOLZER HEALTH CENTER			24	100%	24
COURTYARDS OF ORLANDO		24			24
MADWAR		19	5	21%	24
WELLNOW URGENT CARE		23	1	4%	24
Q ANSWER LAB	1	2	20	87%	23
UNIVERSITY HILLS HEALTH AND REHABILITATION CENTER		18	5	22%	23
PECONIC BAY MEDICAL CENTER LABORATORY		19	4	17%	23
UF HEALTH NORTH JACKSONVILLE			23	100%	23
ISLAND COAST PEDIATRICS PA		22	1	4%	23
PHYSICIANS REGIONAL CLINIC		18	5	22%	23
ST. CLOUD HOSPITAL		20	3	13%	23
BENTON HOUSE OF ST. JOHNS		23			23
NORTHWELL HEALTH PLAINVIEW HOSPITAL LABORATORY		20	3	13%	23
FAMILY CARE PARTNERS		13	10	43%	23
SENIOR HEALTH OF WINTER PARK DUNDEE		23			23
FLAGLER COUNTY HEALTH DEPARTMENT		23			23
THE TERRACE OF JACKSONVILLE		3	20	87%	23
FIRST CHOICE PEDIATRICS LOOP		20	2	9%	22
PENNSYLVANIA DEPT OF HEALTH		19	3	14%	22
REGENCY CARE OF BLOUNTSTOWN LLC		22			22
COLLIER HMA PHYSICIAN MANAGEMENT LLC		18	4	18%	22
EGL GENETIC DIAGNOSTICS		1	21	95%	22
PALM BAY URGENT CARE		5	17	77%	22
SEMINOLE NURSING PAVILION		16	6	27%	22
USF		1	21	95%	22
DIACARTA INC.		22			22
PLANTATION BAY REHAB FACILITY		21	1	5%	22
STATE LAB		2	20	91%	22

COVID-19: testing by laboratory

Data through Nov 4, 2020 verified as of Nov 5, 2020 at 09:25 AM

Data in this report are provisional and subject to change.

The numbers in the table below represent the number of Florida and non-Florida residents for whom test results were received by the Department of Health. A person can be tested by more than one laboratory and can have both positive and negative results. **Therefore, the sum of the numbers in each column will be larger than the total number of people tested.**

Reporting lab	Inconclusive	Negative	Positive	Percent positive	Total
FLORIDA PEDIATRICS		6	16	73%	22
WESTMINSTER WOODS ON JULINGTON CREEK		20	2	9%	22
JACKSONVILLE KIDS PEDIATRICS, PLLC		20	2	9%	22
MOBILE DIVISION LABORATORY		7	15	68%	22
BVL/LITTLE ANGEL PEDIATRICS		20	1	5%	21
CLEVELAND CLINIC FOUNDATION		11	10	48%	21
FHMG-FLORIDA HOSPITAL MEDICAL GROUP		18	3	14%	21
UNIPATH		14	7	33%	21
CENTRA CARE - SAND LAKE			21	100%	21
PALM RIVER COMMUNITY HEALTH CENTER		17	4	19%	21
GRAND ST PAUL CVS		21			21
VASSAR BROTHERS MEDICAL CENTER LABORATORY		20	1	5%	21
MEDLOGIC, LLC		3	18	86%	21
COMPREHENSIVE CHILDCARE		16	5	24%	21
WUESTHOFF MEDICAL CENTER-MELBOURNE			21	100%	21
ADVENT HEALTH - MOUNT DORA		6	15	71%	21
EMPIRE CITY LABORATORIES INC		2	19	90%	21
KEY PRIMARY CARE			21	100%	21
STUART URGENT CARE			21	100%	21
ST. ANNE'S NURSING CENTER & RESIDENCE		21			21
BAPTIST HEALTH SOUTH FLORIDA - WEST BOCA URGENT CARE			21	100%	21
SUNQUEST		3	18	86%	21
DE LUNA HEALTH AND REHABILITATION CENTER		21			21
ESCAMBIA COUNTY JAIL		12	8	40%	20
THE CHAPPEL GROUP RESEARCH		20			20
MONTEFIORE NEW ROCHELLE HOSPITAL		19	1	5%	20
UCC - WELLINGTON			20	100%	20
CARENOW - DOWNTOWN NORTH GULCH		20			20
ADVENT HEALTH - SEBRING			20	100%	20
PENSACOLA PEDIATRICS - PACE		15	5	25%	20
MEDICAL EXPRESS CORP		18	2	10%	20
MINUTE CLINIC LLC #2216		19	1	5%	20
SUNTREE INTERNAL MEDICINE		20			20
BOCA BIOLISTIC REFERENCE LAB			20	100%	20
CYPRESS COVE CARE CENTER			20	100%	20
PENSACOLA DEVELOPMENTAL CENTER		4	16	80%	20
DBI HEALTH INC		20			20
COLOR GENOMICS, INC.		19	1	5%	20
BROOKDALE UNIVERSITY HOSPITAL		19	1	5%	20
INTEGRATED REGIONAL LABORATORIES - LARGO			19	100%	19
CONSULATE HEALTH CARE OF BAYONET POINT		19			19
MINUTECLINIC DIAGNOSTIC OF RHODE ISLAND, LLC #212		19			19
SOUTHERN LABORATORY		3	16	84%	19
DAYSPRING VILLAGE		18	1	5%	19
MEDCOMP SCIENCES			19	100%	19
SUNY UPSTATE MEDICAL UNIVERSITY		18	1	5%	19
MILLENNIUM PHYSICIAN GROUP LLC		18	1	5%	19

COVID-19: testing by laboratory

Data through Nov 4, 2020 verified as of Nov 5, 2020 at 09:25 AM

Data in this report are provisional and subject to change.

The numbers in the table below represent the number of Florida and non-Florida residents for whom test results were received by the Department of Health. A person can be tested by more than one laboratory and can have both positive and negative results. **Therefore, the sum of the numbers in each column will be larger than the total number of people tested.**

Reporting lab	Inconclusive	Negative	Positive	Percent positive	Total
CORAL GABLES HOSPITAL			19	100%	19
SOUTHERN OAKS CARE CENTER		19			19
HEALTHY MINORS, LLC.		19			19
PATHGROUP			19	100%	19
PARK WEST MEDICAL CENTER		18	1	5%	19
MINUTECLINIC LLC #5069		17	2	11%	19
WINDSOR OAKS		19			19
LAB INTERMARKET FACILITY LAB		1	18	95%	19
MED HEALTH SERVICES		18	1	5%	19
STONE WASH CLINICAL LABORATORIES		2	17	89%	19
MOUNT SINAI HOSPITAL LABORATORY		17	1	6%	18
UPMC CHAUTAUQUA AT WCA LABORATORY		17	1	6%	18
TOTAL RENAL LABORATORIES INC		13	5	28%	18
MADISON CORE LABORATORIES		17	1	6%	18
TPCA CLINICAL LABORATORIES		15	3	17%	18
INTERCOASTAL MEDICAL GROUP			18	100%	18
CONEY ISLAND HOSPITAL		18			18
BETHUNE-COOKMAN UNIVERSITY			18	100%	18
HERITAGE WATERSIDE		18			18
SEVEN RIVERS REGIONAL MEDICAL CENTER		5	13	72%	18
MOORINGS PARK OAKSTONE AT GREY OAKS		17	1	6%	18
NO FLORIDA PEDIATRICS, PA		18			18
XPRESS WELLNESS URGENT CARE			18	100%	18
ST PETER'S BENDER LABORATORY		18			18
QHC UPSTATE MEDICAL PC		14	4	22%	18
KORGENE LAB		4	14	78%	18
CENTRA CARE – LAKE NONA		3	15	83%	18
ADVENT HEALTH - LAKE WALES		12	5	29%	17
UVMC MICROBIOLOGY		16	1	6%	17
NORTH FLORIDA PEDIATRICS - MARIANNA		4	13	76%	17
CLERMONT ADVENTHEALTH CENTRA CARE			17	100%	17
MADISON COUNTY MEMORIAL HOSP		12	5	29%	17
CDR MAGUIRE - MIAMI BEACH CC MISSION 17388		2	15	88%	17
LABORATORY ALLIANCE OF CENTRAL NEW YORK		17			17
PHYSICIANS STAT			17	100%	17
STATEN ISLAND UNIVERSITY HOSPITAL-POUCH		17			17
REDITUS LABORATORIES			17	100%	17
FLORIDA COMMUNITY HEALTH CENTER OF ST. LUCIE		1	16	94%	17
LAKELAND REGIONAL RESPIRATORY CARE CENTER			17	100%	17
BAYVIEW MEDICAL		17			17
CONSOLIDATED LAB SERVICES		8	9	53%	17
ASCENSION ST. VINCENT'S PRIMARY CARE			17	100%	17
JACKSON NORTH MEDICAL CENTER		2	15	88%	17
DAVID LAWRENCE CENTER		15	2	12%	17
LONG ISLAND JEWISH MED CTR		16			16
URGENT CARE CLINIC OF LINCOLN		14	2	13%	16
TAYLORVILLE FAMILY MEDICINE		11	5	31%	16

COVID-19: testing by laboratory

Data through Nov 4, 2020 verified as of Nov 5, 2020 at 09:25 AM

Data in this report are provisional and subject to change.

The numbers in the table below represent the number of Florida and non-Florida residents for whom test results were received by the Department of Health. A person can be tested by more than one laboratory and can have both positive and negative results. **Therefore, the sum of the numbers in each column will be larger than the total number of people tested.**

Reporting lab	Inconclusive	Negative	Positive	Percent positive	Total
ADVANCED MEDICAL GROUP			16	100%	16
EVERLYWELL		9	7	44%	16
SOUTHSIDE HOSPITAL NORTHWELL HEALTH LABORATORY		15	1	6%	16
FLORIDA PEDIATRIC GROUP		5	11	69%	16
ADVENT HEALTH - LAKE MARY PEDIATRICS		12	4	25%	16
XERA MED RESEARCH			16	100%	16
METRO KNOXVILLE HMA		15	1	6%	16
POARCH BANC CREEK INDIANS TRIBAL HEALTH DEPARTMENT			16	100%	16
INTERNATIONAL MEDICAL LABORATORY		16			16
HEALTH CENTRAL HOSPITAL			16	100%	16
INDIGO MANOR		7	8	53%	15
TEN HEALTHCARE		2	13	87%	15
New York-Presbyterian Hospital/Columbia Universit		15			15
GOOD SAMARITAN HOSPITAL LABORATORY		14	1	7%	15
FAST TRACK URGENT CARE CENTER - TYRONE			15	100%	15
BOZEMAN HEALTH DEACONESS HOSPITAL		12	3	20%	15
BioReference Laboratories, Inc		3	12	80%	15
UNIVERSITY HOSPITAL		13	2	13%	15
ORLANDO HEALTH		2	13	87%	15
CENTRA CARE - DR. PHILLIPS		1	14	93%	15
FLORIDA HOSPITAL LABS		6	9	60%	15
IMA MEDICAL GROUP POINCIANA		9	6	40%	15
ADVENT HEALTH - ZEPHYRHILLS			15	100%	15
DIATHERIX		13	2	13%	15
MINUTE CLINIC INCORPORATE		12	3	20%	15
PEDIATRICS OF CENTRAL FLORIDA – SAINT CLOUD		15			15
MILTON 4707		15			15
JACOBI MEDICAL CENTER		15			15
MANOR OAKS NURSING & REHAB CENTER		13	1	7%	14
MEDEMERGE		13	1	7%	14
AFTER HOURS PEDIATRICS			14	100%	14
ORLANDO HEALTH CENTER FOR REHABILITATION		14			14
PINNACLES PEDS CARE PA		14			14
PHARMCO RX		13	1	7%	14
SARNO EXTENDED HOURS		1	13	93%	14
DOUGLAS T JACOBSON STATE VETERANS HOME		14			14
ASURANCE SCIENTIFIC LABORATORIES		14			14
CRAIG BERGER MD PL D/B/A BAY AREA EYE INSTITUTE		14			14
URGENT CARE OF THE PALM BEACHES		1	13	93%	14
PEDIATRICS IN BREVARD PA		7	7	50%	14
OKEECHOBEE HEALTHCARE FACILITY			14	100%	14
GATEWAY CARE CENTER		14			14
EXPRESS CARE OF BELLEVIEW		14			14
LINCOLN DIAGNOSTIC LAB		14			14
CATHOLIC HEALTH SERVICES REGIONAL LABORATORY		11	3	21%	14
DELTONA HEALTH CARE		7	7	50%	14
JAMAICA HOSPITAL MEDICAL CENTER		14			14

COVID-19: testing by laboratory

Data through Nov 4, 2020 verified as of Nov 5, 2020 at 09:25 AM

Data in this report are provisional and subject to change.

The numbers in the table below represent the number of Florida and non-Florida residents for whom test results were received by the Department of Health. A person can be tested by more than one laboratory and can have both positive and negative results. **Therefore, the sum of the numbers in each column will be larger than the total number of people tested.**

Reporting lab	Inconclusive	Negative	Positive	Percent positive	Total
J FRANK AVEY MD		9	5	36%	14
FLORIDA HEALTH CARE		2	12	86%	14
ADVENT HEALTH CENTRA CARE			14	100%	14
HENNEPIN COUNTY MEDICAL CENTER (HCMC)		4	10	71%	14
PHYSICIAN ASSOCIATES LLC		10	4	29%	14
CARENOW URGENT CARE – FORT PIERCE		14			14
PEDIATRICS IN BREVARD PA- ROCKLEDGE		11	3	21%	14
WESTPAC LABS		1	13	93%	14
THE WELLNESS CENTER AT LAKEWOOD RANCH			13	100%	13
NEW YORK PRESBYTERIAN - ALLEN HOSPITAL		13			13
LAKELAND NURSING & REHABILITATION			13	100%	13
ESCAMBIA COMMUNITY CLINIC		2	11	85%	13
CLYDE E LASSEN STATE VETERANS NURSING HOME		13			13
WALK IN MEDICAL URGENT CARE		13			13
CALHOUN LIBERTY HOSPITAL			13	100%	13
WEDGEWOOD HEALTHCARE CENTER		10	3	23%	13
JOSEPH L MORSE GERIATRIC CENTER	1	12			13
THE CANOPY AT HARPER LAKE	1		12	92%	13
EVENT MED SERVICES LABORATORY		13			13
BAY VUE NURSING AND REHABILITATION CENTER		13			13
OPIS ISLAND LAKE CENTER		13			13
CENTURY CENTER FOR REHABILITATION & HEALING		3	10	77%	13
CARESPOT OF NOCATEE			13	100%	13
YOUR FAMILY WALK-IN CLINIC			13	100%	13
AURORA DIAGNOSTICS		2	11	85%	13
ALLEGRO		13			13
PINELLAS COUNTY JAIL			13	100%	13
FLORIDA STATE HOSPITAL			13	100%	13
BOULEVARD REHABILITATION CENTER			13	100%	13
ANDALUSIA HEALTH		7	6	46%	13
BROOKWOOD BAPTIST MEDICAL CENTER		12	1	8%	13
MINUTECLINIC, LLC #08366		11	2	15%	13
SOUTHEAST FAMILY HEALTHCARE CENTER			13	100%	13
ERIC C MARSHAL MD, PC DBA MINUTECLINIC		12	1	8%	13
CLINICAL LABORATORY SERVICES			13	100%	13
BORLAND GROOVER CLINIC	1	11	1	8%	13
THE COMMONWEALTH OF MASSACHUSETTS			13	100%	13
ADVANCED URGENT CARE		11	2	15%	13
BAYA POINTE NURSING AND REHABILITATION		1	11	92%	12
GRACE PEDIATRICS		6	6	50%	12
LIFE CARE OF PORT SAINT LUCIE		3	9	75%	12
ST CATHERINE OF SIENA HOSPITAL		12			12
PORT CHARLOTTE REHABILITATION CENTER		12			12
IREPERTOIRE_MOL_LAB		12			12
FLORIDA DEPARTMENT OF HEALTH IN LAKE COUNTY		5	7	58%	12
INDIAN RIVER CTR, LLC		12			12
AMERICAN ESOTERIC LABORATORIES			12	100%	12

COVID-19: testing by laboratory

Data through Nov 4, 2020 verified as of Nov 5, 2020 at 09:25 AM

Data in this report are provisional and subject to change.

The numbers in the table below represent the number of Florida and non-Florida residents for whom test results were received by the Department of Health. A person can be tested by more than one laboratory and can have both positive and negative results. **Therefore, the sum of the numbers in each column will be larger than the total number of people tested.**

Reporting lab	Inconclusive	Negative	Positive	Percent positive	Total
BROWARD DIALYSIS			12	100%	12
ADVENT HEALTH CENTRA CARE - SAND LAKE		2	10	83%	12
HARBORCHASE OF VERO BEACH		11	1	8%	12
NORTH CENTRAL BRONX HOSPITAL		11	1	8%	12
CAPE REGIONAL MEDICAL CENTER		12			12
FLORIDA DEPT OF HEALTH		4	8	67%	12
MARTIN ACQUISITION 1 LLC DBA		12			12
LEON CHD		12			12
FLORIDA DEPARTMENT OF HEALTH IN HILLSBOROUGH COUNTY			12	100%	12
ASCENSION MEDICAL GROUP			12	100%	12
APPLE DIAGNOSTICS LAB		5	7	58%	12
ATLANTIC URGENT CARE			12	100%	12
SHELBY COUNTY HEALTH CARE CORPORATION		9	3	25%	12
CHARTER SENIOR LIVING OF PANAMA CITY BEACH		12			12
PERSONAL PEDIATRICS		12			12
SILVERCREST HEALTH AND REHABILITATION CENTER		12			12
VILLAGE DOCTORS OF KEYSTONE		12			12
VPA PC LAB		12			12
NAPLES GREEN VILLAGE		12			12
CLEVELAND CLINIC			12	100%	12
INDIAN RIVER MEDICAL CENTER		11	1	8%	12
NO NAME		8	4	33%	12
GLEN OAKS HEALTH AND REHABILITATION CENTER			12	100%	12
MAINSTREET FAMILY CARE		1	11	92%	12
SOLARIS HEALTHCARE LAKE CITY		7	5	42%	12
DYNAMIC DNA LAB		1	11	92%	12
CANTON-POTSDAM HOSPITAL LABORATORY		12			12
PEDIATRIC HEALTH CARE ALLIANCE			11	100%	11
PHYSICIANS PRIMARY CARE OF SOUTHWEST FLORIDA		9	2	18%	11
DCH REGIONAL MEDICAL CENTER LABORATORY		11			11
SNH BRFL TENANT LLC		11			11
PREMISE HEALTH MIA			11	100%	11
FUNGAL REFERENCE LABORATORY		11			11
MI2297090CV HOLLAND-23D2189684		11			11
BARRY UNIVERSITY STUDENT HEALTH SERVICES		6	5	45%	11
ST ELIZABETH MEDICAL CENTER LABORATORY		10	1	9%	11
CARESPOT		1	10	91%	11
HUDSON VALLEY HOSPITAL CENTER LABORATORY		10	1	9%	11
SHELBY BAPTIST MEDICAL CENTER		6	5	45%	11
PARKWEST MEDICAL CENTER		10	1	9%	11
WINTER PARK CARE AND REHABILITATION			11	100%	11
TREASURE COAST URGENT CARE			11	100%	11
FOUNTAIN INN NURSING & REHABILITATION CTR, INC		11			11
NEWYORK-PRESBYTERIAN/ LAWRENCE HOSPITAL LABORATORY		10	1	9%	11
BROOKLYN HOSPITAL CENTER DOWNTOWN CAMPUS		11			11
JOHNS HOPKINS CHILDREN'S HOSPITAL			11	100%	11
PULMONARY SPECIALISTS OF THE PALM BEACHES		10	1	9%	11

COVID-19: testing by laboratory

Data through Nov 4, 2020 verified as of Nov 5, 2020 at 09:25 AM

Data in this report are provisional and subject to change.

The numbers in the table below represent the number of Florida and non-Florida residents for whom test results were received by the Department of Health. A person can be tested by more than one laboratory and can have both positive and negative results. **Therefore, the sum of the numbers in each column will be larger than the total number of people tested.**

Reporting lab	Inconclusive	Negative	Positive	Percent positive	Total
SRMC AVALON		9	2	18%	11
QUEENS HOSPITAL CENTER		10	1	9%	11
MAUREEN OROURKE-FUTEY			11	100%	11
THE TERRACE OF SAINT CLOUD		9	2	18%	11
ISLAND URGENT CARE PLLC DBA AFC URGENT CARE		10	1	9%	11
PALM BEACH PATHOLOGY		9	2	18%	11
NORTHEAST FLORIDA NEUROLOGY CLINICS, INC		9	2	18%	11
PROMEDICA LABORATORIES		10	1	9%	11
CORE LABORATORY		1	10	91%	11
EXCEL PEDIATRICS			11	100%	11
LEHIGH VALLEY HOSPITAL		3	7	70%	10
ST JOSEPH HOSPITAL		9	1	10%	10
CARITHERS PEDIATRIC GROUP		5	5	50%	10
UMHC/SYLVESTER AT KENDALL		1	9	90%	10
COMMUNITY HEALTH CENTER		2	8	80%	10
HCR MANORCARE		10			10
HOLLEY-NAVARRE MEDICAL CLINIC		3	7	70%	10
MAINSTREET FAMILY URGENT CARE			10	100%	10
COVANCE CENTRAL LABORATORY			10	100%	10
ROCKLEDGE		1	9	90%	10
ST VINCENT'S EAST LABORATORY		9	1	10%	10
AMMON ANALYTICAL LABORATORIES		10			10
ISLAND URGENT CARE PLLC		10			10
URGENT CARE WEST CLINIC		8	2	20%	10
FINLAY C. LABORATORY		3	7	70%	10
HARBOUR HEALTH CENTER		9	1	10%	10
ACADIAN DIAGNOSTIC LABORATORIES		8	2	20%	10
VILLAGE ON THE ISLE☐		10			10
NULL		10			10
MINUTE CLINIC, LLC DBA MINUTECLINIC #4505		10			10
FHMG- FLORIDA HOSPITAL MEDICAL GROUP		7	3	30%	10
GLEN COVE HOSPITAL		10			10
NOVANT HEALTH GOHEALTH URGENT CARE-HARRISBURG		5	5	50%	10
DALE MEDICAL CENTER		6	4	40%	10
MHHS All Lab Subsection		10			10
PRACTICE MANAGEMENT OF AMERICA, INC.			10	100%	10
NORTH CAROLINA DEPARTMENT OF HEALTH & HUMAN SERVICES			10	100%	10
HUNT CLUB MEDICAL		9	1	10%	10
AVANTE ST CLOUD		7	3	30%	10
CARE FAST MURABELLA		6	4	40%	10
BAPTIST HEALTH - WOLFSON			10	100%	10
CARENOW URGENT CARE - LAKE MARY			10	100%	10
NORTH OKALOOSA PHYSICIAN GROUP		10			10
NEW JERSEY DEPARTMENT OF HEALTH COMMUNICABLE DISEASE SERVICE		3	7	70%	10
WALGREEN EASTERN CO, INC		10			10
MEDICAL LABORATORY DIAGNOSTICS			10	100%	10
MARATHON HEALTH FOR LIFE		10			10

COVID-19: testing by laboratory

Data through Nov 4, 2020 verified as of Nov 5, 2020 at 09:25 AM

Data in this report are provisional and subject to change.

The numbers in the table below represent the number of Florida and non-Florida residents for whom test results were received by the Department of Health. A person can be tested by more than one laboratory and can have both positive and negative results. **Therefore, the sum of the numbers in each column will be larger than the total number of people tested.**

Reporting lab	Inconclusive	Negative	Positive	Percent positive	Total
ONE MILO		10			10
NAPHCARE, INC.			10	100%	10
BAPTIST MEDICAL CENTER EAST		8	2	20%	10
PONTE VEDRA GARDENS		10			10
BROWARD HEALTH CARE			10	100%	10
BEAUMONT LABORATORY			10	100%	10
ADVENT HEALTH CENTRA CARE - SOUTH ORANGE		8	2	20%	10
BENTON HOUSE OF PORT ORANGE		8	2	20%	10
PINELLAS COUNTY HEALTH DEPARTMENT		2	8	80%	10
APPALACHIAN REGIONAL HEALTHCARE SYSTEM		10			10
EMERALD COAST HOSPICE - CRESTVIEW		10			10
LAKE MARY KIDS CENTRA CARE			10	100%	10
LAKE BALDWIN CBOC		9	1	10%	10
DMH STEINHATCHEE FAMILY MEDICINE		8	2	20%	10
WARDE MEDICAL LABORATORY		8	2	20%	10
CBC LAB		3	7	70%	10
VILLA OF KINGS AND QUEENS OF DELRAY		10			10
WALGREEN		2	8	80%	10
BUENA VISTA URGENT CARE		3	7	70%	10
PALMS MEDICAL GROUP - LAKE CITY WEST		3	7	70%	10
OMNI			9	100%	9
STATEN ISLAND UNIVERSITY HOSPITAL		9			9
HELIX DIAGNOSTICS			9	100%	9
TMH PHYSICIAN PARTNERS - MONTICELLO		8	1	11%	9
MORTON PLANT MEASE			9	100%	9
BAYONET POINT HOSPITAL			9	100%	9
PEDIATRIC HEALTH CARE ALLIANCE, P.A.			9	100%	9
PRECISION GENETICS			9	100%	9
ADVENT HEALTH CENTRA CARE - HUNTERS CREEK			9	100%	9
ARBOR OAKS AT TYRONE	1	8			9
PALMETTO FAMILY HEALTHCARE			9	100%	9
SUNCOAST URGENT CARE			9	100%	9
CHEMISYS LABORATORIES		1	8	89%	9
VILLAGE PLACE HEALTH AND REHAB		9			9
PROMPT CARE OF CENTRAL FLORIDA			9	100%	9
BROOKDALE PALMER RANCH	1	8			9
UNAVAILABLE/UNKNOWN/NO INFORMATION FOUND			9	100%	9
WINTER GARDEN REHAB AND NURSING CENTER		9			9
ADVENT HEALTH - ALTAMONTE SPRINGS		8	1	11%	9
GOLDEN GLADES NURSING & REHABILITATION CTR		9			9
URGENT CARE & WELLNESS CENTER		3	6	67%	9
SOUTHEASTERN LABORATORY			9	100%	9
PATHOGENIUS LABORATORIES		2	7	78%	9
Maury Regional Hospital		6	3	33%	9
RIVERSIDE MEDICAL GROUP		8	1	11%	9
GCPM MANUAL MICROBIOLOGY		1	8	89%	9
FIRST CHOICE PEDIATRICS WINTER SPRINGS		9			9

COVID-19: testing by laboratory

Data through Nov 4, 2020 verified as of Nov 5, 2020 at 09:25 AM

Data in this report are provisional and subject to change.

The numbers in the table below represent the number of Florida and non-Florida residents for whom test results were received by the Department of Health. A person can be tested by more than one laboratory and can have both positive and negative results. **Therefore, the sum of the numbers in each column will be larger than the total number of people tested.**

Reporting lab	Inconclusive	Negative	Positive	Percent positive	Total
EMERALD COAST PEDIATRICS			9	100%	9
COLORADO DEPARTMENT OF HEALTH LABORATORY SERVICES DIVISION			9	100%	9
MASSACHUSETTS GENERAL HOSPITAL		1	8	89%	9
AIM LABORATORIES			9	100%	9
FLOMEDILAB			9	100%	9
MOUNT DORA PEDIATRICS		8	1	11%	9
FHCP-PORT ORANGE		3	6	67%	9
MICHIGAN DEPARTMENT OF HEALTH AND HUMAN SERVICES			9	100%	9
CREATIVE TESTING SOLUTIONS		3	6	67%	9
LAKELAND REGIONAL HEALTH			9	100%	9
CARENOW URGENT CARE-MT JULIET		8	1	11%	9
FAMILY CARE CENTER OF ARLINGTON		9			9
BELLEVUE HOSPITAL CENTER DEPARTMENT		9			9
SOLARIS HEALTHCARE LAKE BENNETT		7	2	22%	9
CONSULATE HEALTH CARE SAFETY HARBOR		7	2	22%	9
HARMONY HEALTH OPCO, LLC		9			9
PRATTVILLE BAPTIST HOSPITAL		8	1	11%	9
HEALTHMARK REGIONAL HOSPITAL LAB		4	4	50%	8
ALL FLORIDA FAMILY & SPORTS MEDICINE		7	1	13%	8
GENE STREET LABORATORIES, LLC		6	2	25%	8
SYLVESTER AT PLANTATION LABORATORY		7	1	13%	8
FLORIDA HOSPITAL WINTER GARDEN		7	1	13%	8
COQUINA CENTER		8			8
LAKE NONA MEDICAL SERVICES		3	5	63%	8
TARPON POINT NURSING AND REHABILITATION CENTER		8			8
GENEUS DIAGNOSTICS			8	100%	8
ALLINA HEALTH - ABBOTT NORTHWESTERN HOSPITAL		5	3	38%	8
X-GENE MOLECULAR LABS		1	7	88%	8
LONG ISLAND JEWISH VALLEY STREAM - FRANKLIN HOSPITAL		8			8
ARNOT OGDEN MEDICAL CENTER LABORATORY		8			8
BAPTIST OUTPATIENT			8	100%	8
BRYAN WHITFIELD MEMORIAL HOSPITAL		6	2	25%	8
VETERAN AFFAIRS MEDICAL CENTER - JAMES J PETERS		6	2	25%	8
FHCP-ORANGE CITY			8	100%	8
CIAN DIAGNOSTICS			8	100%	8
MID-HUDSON VALLEY DIVISION OF WESTCHESTER MEDICAL		8			8
ACCESS 365 URGENT CARE		6	2	25%	8
Cleveland Clinic Laboratories		4	4	50%	8
ROCKLEDGE FAMILY HEALTH			8	100%	8
ECOLAB GROUP		3	5	63%	8
ADVENT HEALTH - KISSIMMEE			8	100%	8
CHILDREN'S MEDICAL CENTER			8	100%	8
CHILDREN MED CARE INC		7	1	13%	8
MEDEX REGIONAL LABORATORIES LLC			8	100%	8
EXECUTIVE MEDICAL SERVICES		8			8
DOCTOR'S IN-HOUSE LAB/COMMUNITY HEALTH CENTERS OF PINELLAS – CLEARWATE			8	100%	8
DOCTOR'S IN HOUSE LAB			8	100%	8

COVID-19: testing by laboratory

Data through Nov 4, 2020 verified as of Nov 5, 2020 at 09:25 AM

Data in this report are provisional and subject to change.

The numbers in the table below represent the number of Florida and non-Florida residents for whom test results were received by the Department of Health. A person can be tested by more than one laboratory and can have both positive and negative results. **Therefore, the sum of the numbers in each column will be larger than the total number of people tested.**

Reporting lab	Inconclusive	Negative	Positive	Percent positive	Total
ZON BEACHSIDE LLC		5	3	38%	8
ASCENSION ST. VINCENT'S SOUTHSIDE			8	100%	8
UNIVERSITY MEDICAL CENTER		8			8
FELICIDAD MEDICAL CENTER			8	100%	8
ATLANTIC CONSOLIDATED LABORATORY		8			8
UNIVERSITY LAB			8	100%	8
LIFE CARE CITRUS COUNTY			8	100%	8
GADSDEN REGIONAL MEDICAL CENTER		8			8
ST. JOSEPH HOSPITAL AND HEALTH CARE INC.			8	100%	8
PALM HARBOR PHARMACY		8			8
WASHINGTON HEIGHTS NYC LAB		8			8
COLORADO DEPARTMENT OF PUBLIC HEALTH AND ENVIRONMENT			8	100%	8
MD 365 MEDICAL CARE		8			8
NORTH FLORIDA PEDIATRICS PA		7	1	13%	8
HOLY NAME MEDICAL CENTER	1	6	1	13%	8
MICHIGAN DEPARTMENT OF COMMUNITY HEALTH		1	7	88%	8
LEVY COUNTY DEPARTMENT OF HEALTH		8			8
ROBERT WOOD JOHNSON HOSPITAL		7	1	13%	8
NORTH FLORIDA PEDIATRICS PA - DUVAL		8			8
PLAINVIEW URGENT CARE		7	1	13%	8
CITRUS NURSING CENTER LLC		8			8
METHODIST MEDICAL CENTER		6	2	25%	8
LYSTER ACH FT RUCKER AL		7	1	13%	8
SOLARIS SENIOR LIVING VERO BEACH		8			8
NORTH FLORIDA PEDIATRICS - JACKSONVILLE		7			7
NO FLORIDA PEDIATRICS, PA - BRADFORD		6	1	14%	7
ORMOND BEACH CENTRA CARE			7	100%	7
CORE BIO LABS		5	2	29%	7
CONNECTDX		2	5	71%	7
ARCHBOLD MEMORIAL HOSPITAL/LAB		3	4	57%	7
ASCENSION ST VINCENT'S SOUTHSIDE		1	6	86%	7
OPIS COQUINA CENTER		7			7
ALACHUA			7	100%	7
BOCA RATON REGIONAL HOSPITAL LAB			7	100%	7
MINUTE CLINIC DIAGNOSTIC OF VIRGINIA		4	3	43%	7
QUE		4	3	43%	7
NORTHSHORE UNIVERSITY HEALTHSYSTEM EVANSTON HOSPITAL LAB			7	100%	7
DEPARTMENT OF HEALTH- CITRUS COUNTY			7	100%	7
HARBOUR ISLAND PEDIATRICS		4	3	43%	7
EMERALD COAST BEHAVIORAL HOSPITAL		7			7
FAMILY HEALTH CENTERS OF SWF LABS		1	6	86%	7
FLORIDA CLINICAL LAB			7	100%	7
GRAMERCY PARK URGENT CARE		7			7
HARMONY CLINIC		1	6	86%	7
GULF COAST MEDICAL GROUP		2	5	71%	7
MINUTECLINIC DIAGNOSTIC OF RHODE ISLAND, LLC #590		7			7
NORTH PINELLAS CHILDRENS MEDICAL CENTER			7	100%	7

COVID-19: testing by laboratory

Data through Nov 4, 2020 verified as of Nov 5, 2020 at 09:25 AM

Data in this report are provisional and subject to change.

The numbers in the table below represent the number of Florida and non-Florida residents for whom test results were received by the Department of Health. A person can be tested by more than one laboratory and can have both positive and negative results. **Therefore, the sum of the numbers in each column will be larger than the total number of people tested.**

Reporting lab	Inconclusive	Negative	Positive	Percent positive	Total
HEALTH CARE LABORATORY SERVICES		1	6	86%	7
MAINSTREET FAMILY SELECT		1	6	86%	7
BLOUNT MEMORIAL HOSPITAL		7			7
MOSOLF PEDIATRICS			7	100%	7
SAMARITAN MEDICAL CENTER		7			7
DORAL URGENT CARE			7	100%	7
LEE COUNTY HEALTH DEPARTMENT		4	3	43%	7
CENTRAL FLORIDA PEDIATRICS		2	5	71%	7
LIFE CARE CENTER OF JACKSONVILLE□			7	100%	7
UNION MEDICAL CARE		7			7
ALACHUA COUNTY HEALTH DEPARTMENT			7	100%	7
REDI-MED WALK-IN FAMILY CARE			7	100%	7
FLORIDA HOSPITAL KISSIMEE		4	3	43%	7
SURGOINSVILLE PHARMACY		7			7
UM MILLER SCHOOL OF MEDICINE			7	100%	7
MIDMICHIGAN MEDICAL CENTER			7	100%	7
PARROTT MEDICAL CLINIC			7	100%	7
RIVER OAKS TREATMENT CENTER			7	100%	7
THE HEALTH CENTER OF PLANT CITY		7			7
TGH URGENT CARE – TYRONE			7	100%	7
INTERMOUNTAIN CENTRAL LAB		1	6	86%	7
TRUE HEALTH DIAGNOSTICS		1	6	86%	7
WEST ISLIP URGENT CARE		7			7
RIVERHEAD URGENT CARE		7			7
RICHMOND UNIVERSITY MEDICAL CENTER		6	1	14%	7
VIRTUA VOORHEES HOSPITAL		5	2	29%	7
BEAUMONT EMERGENCY CENTER			7	100%	7
PHELPS HOSPITAL LABORATORY		7			7
PROHEALTH MEDICAL CLINIC			7	100%	7
THE MINIER URGENT CARE		2	5	71%	7
JOHNS HOPKINS MEDICAL LABORATORIES		1	6	86%	7
TOTAL ACCESS URGENT CARE			7	100%	7
THE WOLFF CENTER FOR CHILD & ADOLESCENT HEALTH			7	100%	7
CARENOW URGENT CARE-MADISON		7			7
VETERANS AFFAIRS MEDICAL CENTER - OUTPATIENT			7	100%	7
VETERANS AFFAIRS MEDICAL CENTER - NEW YORK HARBOR HEALTHCARE SYSTEM		7			7
NOVANT HEALTH INPATIENT CARE		2	5	71%	7
ORANGE REGIONAL MEDICAL CENTER LABORATORY		7			7
SIGNATURE HEALTHCARE OF ORANGE PARK		7			7
NATURE COAST REGIONAL MEDICAL CENTER			6	100%	6
BETH ISRAEL DEACONESS MEDICAL CENTER			6	100%	6
CAPITAL HEALTH PLAN LABORATORIES			6	100%	6
SAMANTHA WILSON CARE CENTER		6			6
DOH JACKSONVILLE CENTRAL LABORATORY		3	3	50%	6
DOCTOR’S IN-HOUSE LAB/COMMUNITY HEALTH CENTERS OF PINELLAS –PINELLAS P			6	100%	6
EPIPHANY HEALTH		2	4	67%	6
TAMIAMI LAB MILLENIUM			6	100%	6

COVID-19: testing by laboratory

Data through Nov 4, 2020 verified as of Nov 5, 2020 at 09:25 AM

Data in this report are provisional and subject to change.

The numbers in the table below represent the number of Florida and non-Florida residents for whom test results were received by the Department of Health. A person can be tested by more than one laboratory and can have both positive and negative results. **Therefore, the sum of the numbers in each column will be larger than the total number of people tested.**

Reporting lab	Inconclusive	Negative	Positive	Percent positive	Total
JFK MEDICAL CENTER NORTH LAB			6	100%	6
NORTHERN WESTCHESTER HOSPITAL LABORATORY		5	1	17%	6
GRACE REHABILITATION CENTER OF VERO BEACH		4	2	33%	6
NORTH FLORIDA PEDIATRICS		6			6
METROPOLITAN HOSPITAL CENTER		6			6
GASTROENTEROLOGY ASSOCIATES OF PENSACOLA PA		5	1	17%	6
PROHEALTH MED		1	5	83%	6
TUSCAN GARDENS OF VENETIA MANAGEMENT COMPANY		6			6
TELEVISIT MALABAR PEDIATRICS			6	100%	6
OHIO CVS STORES, LLC DBA		6			6
PALMETTO PEDIATRICS			6	100%	6
GENETIC TECHNOLOGICAL INNOVATIONS			6	100%	6
AARK LABORATORY		6			6
MEDRITE		1	5	83%	6
URGENT CARE NEW SMYRNA BEACH			6	100%	6
PENN MEDICINE PRINCETON MEDICAL CENTER		6			6
NEMOURS CHILDREN'S PRIMARY CARE			6	100%	6
SONATA HUNTERS CREEK			6	100%	6
BIOTECH CLINICAL LABORATORIES, INC.			6	100%	6
PROHEALTH CARE ASSOCIATES MOBILE		4	2	33%	6
MONTEFIORE NYACK HOSPITAL AFFILIATED LABORATORY		6			6
DOH-TAMPA BRANCH LABORATORY (MLK BLVD)		3	3	50%	6
REDMED CLINIC OF ARLINGTON		6			6
SAMARITAN HOSPITAL LABORATORY		6			6
DIAGNOSTIC CLINIC		6			6
PATEL MEDICAL VENTURES		6			6
DOCTORS CLINICAL LABORATORY, INC		5	1	17%	6
CARENOW URGENT CARE-BRENTWOOD		4	2	33%	6
CAREWELL 301 - WARWICK			6	100%	6
SOUTH CAROLINA DEPARTMENT OF HEALTH			6	100%	6
COASTAL INTERNAL MEDICINE		6			6
WATAUGA MEDICAL CENTER		4	2	33%	6
SAINT PETER'S UNIVERSITY HOSPITAL		6			6
ADVENT HEALTH CENTRA CARE - LAKE BUENA VISTA			6	100%	6
BROWNWOOD CARE CENTER			6	100%	6
HEALTH CENTRAL PARK		6			6
INNOVATIVE RESEARCH OF WEST FLORIDA		5	1	17%	6
HARBORCHASE OF NAPLES		6			6
LAKEVIEW HEALTH SYSTEMS			6	100%	6
MED PLUS FLORENCE		6			6
LAWTON CHILES HEALTH CENTER		1	5	83%	6
MARKET STREET VIERA		6			6
LAB UNKNOWN		6			6
PRIMECARE OF DOTHAN-DALEVILLE CLINIC		6			6
JUST FOR KIDS PEDIATRICS		2	4	67%	6
PUBLIC HEALTH LAB		6			6
COLONY CARE CENTER			6	100%	6

COVID-19: testing by laboratory

Data through Nov 4, 2020 verified as of Nov 5, 2020 at 09:25 AM

Data in this report are provisional and subject to change.

The numbers in the table below represent the number of Florida and non-Florida residents for whom test results were received by the Department of Health. A person can be tested by more than one laboratory and can have both positive and negative results. **Therefore, the sum of the numbers in each column will be larger than the total number of people tested.**

Reporting lab	Inconclusive	Negative	Positive	Percent positive	Total
PALMETTO HEALTH ALLIANCE		3	3	50%	6
COLLIER COUNTY HEALTH DEPT.		4	2	33%	6
BAYCARE ALLIANT HOSPITAL			6	100%	6
STUART REHABILITATION AND HEALTHCARE		2	4	67%	6
WIREGRASS DIRECT PRIMARY CARE PLLC		5	1	17%	6
ONEIDA HEALTHCARE CENTER		6			6
THE VILLAGES REGIONAL HOSPITAL FREESTANDING		3	3	50%	6
JERSEY SHORE MEDICAL CENTER		6			6
ISLAND COAST PEDIATRICS IN-HOUSE LAB		6			6
MARY IMOGENE BASSETT HOSPITAL COOPERSTOWN		6			6
MERCY MEDICAL CENTER		3	3	50%	6
FLORIDA WOMAN CARE LABORATORY			6	100%	6
TUKA PEDIATRICS		1	5	83%	6
FLORIDA HEALTH CARE DELAND			6	100%	6
FLORIDA MEDICAL SPECIALISTS		2	4	67%	6
INTERSCIENCE DIAGNOSTIC LABORATORY		6			6
ST MARK ASSISTED LIVING CENTER		6			6
ARLINGTON OF NAPLES		6			6
ETHOS LABORATORIES		6			6
STATEN ISLAND UNIVERSITY HOSPITAL SEGUINE AVE		6			6
ENIGMA DIAGNOSTIC, INC.			6	100%	6
HEARTLAND PEDIATRICS OF LAKE PLACID			6	100%	6
UNIVERSIT OF ALABAMA AT BIRMINGHAM		4	2	33%	6
ADVENT HEALTH - CARROLLWOOD			5	100%	5
THOMAS JEFFERSON UNIVERSITY HOSPITAL		4	1	20%	5
CHILDREN'S HOSPITAL OF PHILADELPHIA		5			5
MANATEE PEDIATRICS			5	100%	5
WATERCREST SENIOR LIVING ST. LUCIE WEST		5			5
WADSWORTH CENTER - DAVID AXELROD INSTITUTE		5			5
WEST		2	3	60%	5
BAPTIST HEALTH - TOWN CENTER			5	100%	5
SCHOOL OF PHARMACY AND PHARMACEUTICAL		5			5
OMNICARE PHARMACY OFTEXAS 1, LP DBA OMNICARE		5			5
ADVENT HEALTH - WINTER HAVEN		1	4	80%	5
NORTH FLORIDA INTEGRATIVE MEDICINE		5			5
NORTHWESTERN MEMORIAL HOSPITAL			5	100%	5
SONORA QUEST LABORATORIES			5	100%	5
TEXAS MEDCLINIC			5	100%	5
RIVER TOWN DIAGNOSTIC LLC			5	100%	5
AEL KNOXVILLE			5	100%	5
FRANCES WARDE MEDICAL LABORATORY		2	3	60%	5
EMERGENCY MEDICAL CENTER			5	100%	5
TROPICANA			5	100%	5
GOOD SAMARITAN SOCIETY OF DAYTONA		5			5
PARAMOUNT WALK-IN CLINIC		1	4	80%	5
ST JOSEPH WOMENS HOSPITAL			5	100%	5
MERCY HEALTH—MUSKEGON		5			5

COVID-19: testing by laboratory

Data through Nov 4, 2020 verified as of Nov 5, 2020 at 09:25 AM

Data in this report are provisional and subject to change.

The numbers in the table below represent the number of Florida and non-Florida residents for whom test results were received by the Department of Health. A person can be tested by more than one laboratory and can have both positive and negative results. **Therefore, the sum of the numbers in each column will be larger than the total number of people tested.**

Reporting lab	Inconclusive	Negative	Positive	Percent positive	Total
MONTEFIORE ST LUKE'S CORNWALL HOSPITAL		4	1	20%	5
TANNER MEDICAL CENTER EAST AL		5			5
RIVERVIEW REGIONAL MEDICAL CENTER		5			5
WEST PACIFIC MEDICAL LABORATORY			5	100%	5
LITTLE NECK URGENT CARE		5			5
PRECISION LABS LLC		2	3	60%	5
PENINSULA CARE AND REHABILITATION CENTER			5	100%	5
SILVER CREEK SENIOR LIVING COMMUNITY		5			5
LINCOLN MEDICAL AND MENTAL HEALTH CENTER		5			5
VALLEY IMMEDIATE CARE		4	1	20%	5
VRL EUROFINs		3	2	40%	5
SEMINOLE SPORTS AND FAMILY MEDICINE		5			5
LIFE BRITE		4	1	20%	5
UNIVERSITY OF WASHINGTON MEDICAL CENTER			5	100%	5
CLEVELAND CLINIC MARTIN HEALTH NURSING & RESTORATIVE		5			5
UAH STUDENT HEALTH CENTER		5			5
INTERNAL MEDICINE SPECIALISTS			5	100%	5
RAINBOW PEDIATRIC CENTER			5	100%	5
THE CLINIC PREMISE HEALTH			5	100%	5
MINUTECLINIC DIAGNOSTIC OF PENNSYLVANIA, LLD #1545		5			5
WOODHULL MEDICAL AND MENTAL HEALTH CTR		5			5
STETSON UNIVERSITY STUDENT HEALTH CENTER		1	4	80%	5
ST CHARLES HOSPITAL LABORATORY		5			5
XRL SXF REF LAB		5			5
UNILAB		2	3	60%	5
PEDIATRICS OF ALTAMONTE		5			5
BEACH HOUSE		5			5
NEW YORK METHODIST HOSPITAL		5			5
BOCA VIPEDIATRICS			5	100%	5
NORTH FLORIDA PEDIATRICS JASPER			5	100%	5
REGENCY SQUARE MALL - SEARS			5	100%	5
AVON PARK PEDIATRICS			5	100%	5
TITUSVILLE FAMILY PRACTICE			5	100%	5
GUTHRIE MEDICAL GROUP LABORATORIES		5			5
COOPER HOSPITAL/UNIVERSITY MEDICAL		5			5
BAYSHORE LABORATORY		4	1	20%	5
BROOKDALE CLERMONT			5	100%	5
PALM GARDEN OF JACKSONVILLE		5			5
TEXAS DEPARTMENT OF STATE HEALTH SERVICES		2	3	60%	5
DARDEN WELLNESS CENTER		5			5
LONG BEACH URGENT CARE		5			5
FLORIDA HOSPITAL LAKE MARY		5			5
NELSON BIOLOGICAL			5	100%	5
CENTRAL FLORIDA HEALTH CARE INC			5	100%	5
BIOTECH			5	100%	5
LUXOR SCIENTIFIC LLC			5	100%	5
HEALTHFIRST ADVENT HEALTH CENTRA CARE COCOA BEACH			5	100%	5

COVID-19: testing by laboratory

Data through Nov 4, 2020 verified as of Nov 5, 2020 at 09:25 AM

Data in this report are provisional and subject to change.

The numbers in the table below represent the number of Florida and non-Florida residents for whom test results were received by the Department of Health. A person can be tested by more than one laboratory and can have both positive and negative results. **Therefore, the sum of the numbers in each column will be larger than the total number of people tested.**

Reporting lab	Inconclusive	Negative	Positive	Percent positive	Total
COMMUNITY HEALTH OF SOUTH FLORIDA			5	100%	5
ST VINCENT'S CHILTON		4	1	20%	5
RIVER CITY PRIMARY AND URGENT CARE			5	100%	5
ADVENT HEALTH - LAKE NONA		4	1	20%	5
MINUTECLINIC DIAGNOSTIC OF PA, LLC (1036)		4	1	20%	5
NORTHERN DUTCHESS HOSPITAL LABORATORY		5			5
UPMC HEALTH SYSTEM		4	1	20%	5
ISLAND DOCTORS			5	100%	5
BROWARD COUNTY HEALTH DEPT.			5	100%	5
ST JOHNS BIOMEDICAL LAB		5			5
FINLAY		1	4	80%	5
INSTITUTE OF PATHOLOGY KINGS COUNTY		5			5
SOLARIS HEALTHCARE MERRITT ISLAND		4	1	20%	5
PATHGROUP LABS, LLC		4	1	20%	5
FREEDOM SQUARE NURSING CENTER□			5	100%	5
MEDICAL CENTER OF BLOUNTSTOWN			5	100%	5
PRECISION DIAGNOSTICS INC - NJ		5			5
ELLIS HOSPITAL LABORATORY		5			5
TOTTENVILLE CIRCLE URGENT CARE		5			5
EGL GENETICS DIAGNOSTICS			4	100%	4
IRL MARKET LAB			4	100%	4
SONIC REFERENCE LABORATORY			4	100%	4
UNIVERSITY OF CHICAGO MEDICAL CENTER LAB			4	100%	4
SOUTHWESTERN REGIONAL MEDICAL CENTER - TULSA		4			4
ESOTERIX GENETIC LABORATORIES		4			4
RESOLVE MOLECULAR DIAGNOSTICS		4			4
GENUS DIAGNOSTICS			4	100%	4
FLUSHING HOSPITAL MEDICAL CENTER		3	1	25%	4
SANFORD SOUTH UNIVERSITY		4			4
HUNTINGTON STATION URGENT CARE		4			4
RAINBOW PEDIATRICS			4	100%	4
FHMG_FM AND IM AVALON PARK		1	3	75%	4
PEDIATRIC HEALTHCARE ALLIANCE			4	100%	4
MD ANDERSON			4	100%	4
BAPTIST HEALTH			4	100%	4
ECLRS		1	3	75%	4
MEDLABS DIAGNOSTICS		4			4
OKLAHOMA STATE UNIVERSITY DIAGNOSTIC LAB			4	100%	4
LUMADOC HEALTH		4			4
ORANGE COUNTY HEALTH DEPT			4	100%	4
BARBARA O'REILLY MD PA		4			4
APOLLO HEALTH & REHABILITATION		1	3	75%	4
MOLECULAR PATHOLOGY LABORATORY			4	100%	4
THE UNIVERSITY OF VERMONT MEDICAL CENTER		4			4
MIAMI CANCER INSTITUTE			4	100%	4
SOUTHEASTERN REGIONAL MEDICAL CENTER			4	100%	4
COUNTY OF LOS ANGELES			4	100%	4

COVID-19: testing by laboratory

Data through Nov 4, 2020 verified as of Nov 5, 2020 at 09:25 AM

Data in this report are provisional and subject to change.

The numbers in the table below represent the number of Florida and non-Florida residents for whom test results were received by the Department of Health. A person can be tested by more than one laboratory and can have both positive and negative results. **Therefore, the sum of the numbers in each column will be larger than the total number of people tested.**

Reporting lab	Inconclusive	Negative	Positive	Percent positive	Total
COLUMBIA MEMORIAL HOSPITAL LABORATORY		4			4
CAPE COD HOSPITAL			4	100%	4
NEW YORK PRESBYTERIAN - LOWER MANHATTAN		4			4
NOMIHEALTH LAB SERVICES			4	100%	4
CELERION			4	100%	4
CENTRA CARE POINCIANA			4	100%	4
PANCARE HEALTH YOUNGSTOWN			4	100%	4
WINDSOR REFLECTIONS		4			4
SIGNATURE CARE EMERGENCY CENTER		2	2	50%	4
WIREGRASS CLINIC LLC		2	2	50%	4
ELTINGVILLE CIRCLE URGENT CARE		4			4
SOLARIS SENIOR LIVING OF MERRITT ISLAND		4			4
MONROE COUNTY HOSPITAL		3	1	25%	4
FLORIDA CENTER FOR DERMATOLOGY LABORATORY			4	100%	4
GEORGE SAFRAN MD PC		4			4
APOLLOMDX LABS		1	3	75%	4
MONTEFIORE MEDICAL CENTER LABORATORIES - NORTH		4			4
FLAGLER COLLEGE HEALTH SERVICES			4	100%	4
INTERMARKET FACILITY			4	100%	4
ILLINOIS DEPT OF PUBLIC HEALTH LAB - SPRINGFIELD			4	100%	4
EXPRESS TESTING-ONE			4	100%	4
URGENT CARE OF LONGWOOD			4	100%	4
ERDOX		4			4
ENGLEWOOD HOSPITAL AND MEDICAL CENTER		1	3	75%	4
BRIDGEVIEW CENTER LLC		4			4
DTR LABS		3	1	25%	4
CREEKSIDE CARE CENTER			4	100%	4
THE TRADITION OF THE PALM BEACHES		4			4
BUFFALO CROSSING HEALTHCARE & REHABILITATION CTR		4			4
AZALEA HEALTH		2	2	50%	4
AUBURN COMMUNITY HOSPITAL		4			4
EAR NOSE AND THROAT ASSOCIATES OF MANATEE, P.A.		4			4
KANSAS DEPARTMENT OF HEALTH		2	2	50%	4
BIOTEST PLASMA CENTER		4			4
LORI MCAULIFFE MD PA			4	100%	4
EAST NEW YORK DIAGNOSTIC AND TREATMENT		4			4
JACKSON CLINIC PA,THE		1	3	75%	4
FCHC (OB)-DARWIN SQUARE CTR.			4	100%	4
JOE DIMAGGIO CHILDREN'S HOSPITAL		1	3	75%	4
LAKE CITY VA MEDICAL CENTER			4	100%	4
INFECTION CONTROL/ EMPHEALTH		3	1	25%	4
PALM BEACH PEDIATRICS			4	100%	4
IU HEALTH PATHOLOGY			4	100%	4
MAXHEALTH		3	1	25%	4
GLENS FALLS HOSPITAL		4			4
NORTHPORT MEDICAL CENTER LAB		4			4
CELAL GUROL ERBAY, MD			4	100%	4

COVID-19: testing by laboratory

Data through Nov 4, 2020 verified as of Nov 5, 2020 at 09:25 AM

Data in this report are provisional and subject to change.

The numbers in the table below represent the number of Florida and non-Florida residents for whom test results were received by the Department of Health. A person can be tested by more than one laboratory and can have both positive and negative results. **Therefore, the sum of the numbers in each column will be larger than the total number of people tested.**

Reporting lab	Inconclusive	Negative	Positive	Percent positive	Total
BLOUNTSTOWN HEALTH & REHAB CENTER			4	100%	4
COVENIENT CARE MEDICAL CLINIC			4	100%	4
ST. JUDES LABORATORIES		4			4
MINUTECLINIC, LLC, DBA MINUTECLINIC #2544		4			4
CAREWELL 202			4	100%	4
ADVANCED DIAGNOSTIC LABORATORY			4	100%	4
OMNICARE PHARMACY OF TEXAS 1		4			4
CARROLL GARDENS URGENT CARE		4			4
NEMOURS CHILDREN'S URGENT CARE, ORLANDO - WATERFORD LAKES			4	100%	4
CARE HERE			4	100%	4
SPRING HILL HEALTH AND REHABILITATION CENTER		4			4
MISSOURI DEPARTMENT OF HEALTH AND SENIOR SERVICES			4	100%	4
WYOMING COUNTY COMMUNITY HOSPITAL LABORATORY		4			4
MONTEFIORE MEDICAL CENTER LABORATORIES - WEILER		3	1	25%	4
BIO-TECH CLINICAL LABORATORIES			4	100%	4
REHABILITATION CENTER OF WINTER PARK			4	100%	4
PALM BEACH COUNTY HEALTH DEPARTMENT LABORATORY			4	100%	4
PENNSYLVANIA DEPARTMENT OF HEALTH BUREAU OF LABORATORIES			4	100%	4
FHCP - ORMOND BEACH			4	100%	4
FLORIDA HOSPITAL ALTAMONTE		2	2	50%	4
PATHLINE			4	100%	4
NEW HAMPSHIRE DEPARTMENT OF HEALTH AND HUMAN SERVICES		3	1	25%	4
CONCENTRA URGENT CARE		1	3	75%	4
Northwell Lab			4	100%	4
FORT SANDERS REGIONAL LABORATORY		4			4
MARSHALL MEDICAL CENTER SOUTH LAB		3	1	25%	4
SYNIVERSE WELLNESS CENTER		4			4
MEMORIAL HEALTH CARE SYSTEMS			4	100%	4
WAKEMED		1	3	75%	4
TGH URGENT CARE - SEMINOLE			4	100%	4
MEDICAL CENTER AT OCEAN REEF		1	3	75%	4
FISHERMEN'S HOSPITAL			4	100%	4
CRESTWOOD MEDICAL CENTER		4			4
PALMS WEST HOSPITAL			3	100%	3
SOUTH NASSAU COMMUNITIES HOSPITAL		2	1	33%	3
AVANTE INVERNESS		1	2	67%	3
VIDANT MEDICAL CENTER			3	100%	3
NORTH SHORE HEMATOLOGY-ONCOLOGY ASSOCIATES, PC		3			3
CTRS			3	100%	3
CONSULATE HEALTH CARE		1	2	67%	3
DEVELOPMENTAL DISABILITIES DEFENDANT PROGRAM		3			3
DYNACARE LABORATORIES			3	100%	3
CPL LABS			3	100%	3
BARONESS ERLANGER HOSPITAL		3			3
CROSSVILLE MEDICAL GROUP		1	2	67%	3
BAYLOR ESOTERIC AND MOLECULAR LAB			3	100%	3
UCF STUDENT HEALTH SERVICES LABORATORY			3	100%	3

COVID-19: testing by laboratory

Data through Nov 4, 2020 verified as of Nov 5, 2020 at 09:25 AM

Data in this report are provisional and subject to change.

The numbers in the table below represent the number of Florida and non-Florida residents for whom test results were received by the Department of Health. A person can be tested by more than one laboratory and can have both positive and negative results. **Therefore, the sum of the numbers in each column will be larger than the total number of people tested.**

Reporting lab	Inconclusive	Negative	Positive	Percent positive	Total
ESTATES MEDICAL CENTER		2	1	33%	3
FAMILY MEDICINE AT WATERMAN		3			3
BIRMINGHAM VAMC		1	2	67%	3
BEEBE MEDICAL CENTER LABORATORY		3			3
DEPARTMENT OF PATHOLOGY ROME MEMORIAL		3			3
INDIANA STATE DEPARTMENT OF HEALTH		1	2	67%	3
BLISS HEALTHCARE SERVICES			3	100%	3
EAST BANK HOSPITAL - UNIVERSITY OF MINNESOTA MEDICAL CENTER			3	100%	3
VIRGINIA DIVISION OF CONSOLIDATED LABORATORIES			3	100%	3
TUSKAWILLA NURSING AND REHAB CENTER		1	2	67%	3
FAMILY MEDICAL CARE OF PALM BEACH			3	100%	3
MARSHFIELD LABORATORIES			3	100%	3
FLORIDA LABORATORY ANALYSIS, LLC			3	100%	3
CITIZENS BAPTIST MEDICAL CENTERS LAB		3			3
State Lab Unspecifd			3	100%	3
US SPECIALTY LABS			3	100%	3
HOBDAIRI FAMILY HEALTH LLC		1	2	67%	3
FLORIDA MEDICAL CLINIC PA		3			3
NORTHWEST FLORIDA CLINICAL LAB		1	2	67%	3
GOOD SAMARITAN SOCIETY OF DELAND			3	100%	3
VERMONT DEPARTMENT OF HEALTH		1	2	67%	3
CHAMPLAIN VALLEY PHYSICIANS HOSPITAL		3			3
MONTANA PUBLIC HEALTH LAB			3	100%	3
MID FLORIDA CLINICAL LABORATORY		2	1	33%	3
GENEVA GENERAL HOSPITAL LABORATORY		3			3
ST LUKES HOSPITAL LABORATORY		2	1	33%	3
NORTHEAST ALABAMA REGIONAL MEDICAL CENTER		2	1	33%	3
SOUTHERN OCEAN MEDICAL CENTER		3			3
ERIE COUNTY PUBLIC HEALTH CLINICAL		3			3
NORTH NAPLES HOSPITAL RESPIRATORY THERAPY DEPARTMENT			3	100%	3
IQBAL A FARUQUI MD		3			3
THE TERRACE AT IVY ACRES ALF		3			3
TRI COUNTY NURSING HOME		3			3
IOWA DEPARTMENT OF PUBLIC HEALTH			3	100%	3
MADISON HEALTH AND REHAB			3	100%	3
THE CLINIC OF PEDIATRICS & GI MEDICINE, INC			3	100%	3
KEY WEST URGENT CARE, INC		3			3
ILLINOIS DEPARTMENT OF PUBLIC HEALTH			3	100%	3
OCALA OAKS REHABILITATION CENTER		2	1	33%	3
PRISMA HEALTH MIDLANDS			3	100%	3
TARRANT COUNTY PUBLIC HEALTH		3			3
PATIENT FIRST - ALLENTOWN			3	100%	3
PEACEHEALTH LABORATORIES		2	1	33%	3
ADVENT HEALTH - DELTONA ER		1	2	67%	3
SENTARA NORFOLK GENERAL HOSPITAL CENTRAL LAB			3	100%	3
TAMPA		1	2	67%	3
ANN STORCK CENTER INC		3			3

COVID-19: testing by laboratory

Data through Nov 4, 2020 verified as of Nov 5, 2020 at 09:25 AM

Data in this report are provisional and subject to change.

The numbers in the table below represent the number of Florida and non-Florida residents for whom test results were received by the Department of Health. A person can be tested by more than one laboratory and can have both positive and negative results. **Therefore, the sum of the numbers in each column will be larger than the total number of people tested.**

Reporting lab	Inconclusive	Negative	Positive	Percent positive	Total
COVENANT PEDIATRICS		1	2	67%	3
CONSULATE HEATH CARE AT WEST ALTAMONTE			3	100%	3
ONSLow MEMORIAL HOSPITAL LABORATORY		3			3
DACH MAIN LAB			3	100%	3
CENTREX CLINICAL LABS INC		3			3
URGENT CARE - OCONEE		2	1	33%	3
WESLEY CHAPEL INTERNAL MEDICINE AND PEDIATRICS			3	100%	3
VICAR'S LANDING NURSING HOME		2	1	33%	3
MC DIAGNOSTIC OF CONNECTICUT, PC #1960		3			3
MCWHORTER SCHOOL OF PHARMACY		3			3
MAIMONIDES MEDICAL CENTER		3			3
MPG JACKSONVILLE ATLANTIC BLVD		1	2	67%	3
NORTH SHORE HOSP. INFECTION CONTROL			3	100%	3
OSWEGO HOSPITAL LABORATORY		3			3
PRORENATA LABS		1	2	67%	3
HUNTINGTON VILLAGE URGENT CARE		3			3
JOHN T MATHER MEMORIAL HOSPITAL LABORATORY		3			3
SANTA BARBARA CARE CENTER			3	100%	3
GARCIA MORALES NELSON			3	100%	3
JACKSON SOUTH COMMUNITY HOSPITAL LAB			3	100%	3
ROHR HOME		2	1	33%	3
MONTANA DEPARTMENT OF PUBLIC HEALTH & HUMAN SERVICES			3	100%	3
SABAL PALMS HEALTH AND REHAB			3	100%	3
LUCID DIAGNOSTICS LABS			3	100%	3
OHIO STATE UNIVERSITY MEDICAL CENTER			3	100%	3
LAKE SIDE NEUROLOGIC			3	100%	3
QUATRACOR PLLC		3			3
WATERMARK LAKE POINTE WOODS LLC		3			3
LAHEY CLINIC MEDICAL CENTER			3	100%	3
MARYLAND STATE DEPT OF HEALTH	2		1	33%	3
UNION CITY MANOR NURSING CENTER		3			3
MAGNOLIA PEDIATRICS			3	100%	3
LEWIS COUNTY MANOR		3			3
NORTHERN LIGHT LABORATORY		1	2	67%	3
MINUTECLINIC DIAGNOSTICS MEDICAL GROUP		3			3
NORTH BROWARD HOSPITAL DISTRICT HEALTHCARE FOR THE HOMELESS			3	100%	3
NORTHSIDE HOSPITAL		2	1	33%	3
KETTERING HEALTH			3	100%	3
PM PEDIATRICS OF SELDEN		3			3
MORRIS PARK URGENT CARE		3			3
PINELLAS PARK HEALTH CENTER - PINELLAS CHD		1	2	67%	3
SPRINGS AT LAKE POINTE WOODS		3			3
BOROPARK URGENT CARE		3			3
SJH			3	100%	3
SURETOX LABORATORY LLC		2	1	33%	3
CORTLAND COUNTY HEALTH DEPARTMENT		3			3
LAFAYETTE NURSING AND REHAB			3	100%	3

COVID-19: testing by laboratory

Data through Nov 4, 2020 verified as of Nov 5, 2020 at 09:25 AM

Data in this report are provisional and subject to change.

The numbers in the table below represent the number of Florida and non-Florida residents for whom test results were received by the Department of Health. A person can be tested by more than one laboratory and can have both positive and negative results. **Therefore, the sum of the numbers in each column will be larger than the total number of people tested.**

Reporting lab	Inconclusive	Negative	Positive	Percent positive	Total
CAPTAIN JAMES A. LOVELL FEDERAL HEALTHCARE CENTER			3	100%	3
CLEVELAND TENNESSEE HOSPITAL COMPANY		3			3
SEA LEVEL LABS			3	100%	3
SCIENTIFIC LABORATORY DIVISION			3	100%	3
FAMILY AND INTERNAL MEDICINE AT AVALON PARK		3			3
SSM HEALTH ST LOUIS MICROBIOLOGY LABORATORY		1	2	67%	3
THE DOCTORS CENTER HEALTHCARE-SOUTHSIDE		1	2	67%	3
CARE CENTERS OF NASSAU		3			3
UF HEALTH			3	100%	3
ADVENT HEALTH - ORLANDO		2	1	33%	3
SOFTLAB			3	100%	3
CAREHERE- LCS LEESBURG			3	100%	3
SPRING LAKE REHABILITATION CENTER			3	100%	3
MARIANNA HEALTH AND REHABILITATION CENTER		3			3
BASSETTI & ASSOCIATES, MD, PA			3	100%	3
REGIONAL MEDICAL LAB			3	100%	3
MANORCARE NURSING & REHABILITATION CENTER-NAPLES		3			3
MEDICAL CENTER ENTERPRISE			3	100%	3
UNION MEDICAL CARE PLLC		3			3
GNT ASSOCIATES		2	1	33%	3
PASSPORT HEALTH			3	100%	3
JERICOHO URGENT CARE		3			3
JA POC MANUAL SUBSECTION		3			3
BAPTIST MEMORIAL HEALTH CARE		3			3
MAYO		1	2	67%	3
WELLMED AT PORT ST LUCIE WEST		2	1	33%	3
WATSON THERAPEUTICS		1	2	67%	3
WILLIAM A HINTON STATE LABORATORY INSTITUTE		1	2	67%	3
ADVENT HEALTH - WESTCHASE ER			3	100%	3
MERCY MEDICAL URGENT CARE CENTER INC		2	1	33%	3
JX REF LAB			3	100%	3
RHEA MEDICAL CENTER		3			3
LAB CORP PHOENIX			3	100%	3
RJ LEE GROUP		3			3
BRENTWOOD SENIOR LIVING AT ST PETE			3	100%	3
FLORIDA CLINICAL LABORATORY - BIOREFERENCE LABORATORIES		2	1	33%	3
THOMAS LANGLEY			3	100%	3
ALLIANCE LABS @LRMC			3	100%	3
AVANTE AT MT DORA		1	2	67%	3
SIGNATURE HEALTHCARE OF BROOKWOOD GARDENS		3			3
ALABAMA DEPARTMENT OF PUBLIC HEALTH		1	2	67%	3
FLORIDA CANCER SPECIALISTS AND RESEARCH		1	2	67%	3
NORTHBROOK CENTER FOR☐		3			3
ALABAMA CLINICS		1	2	67%	3
ACCESS HEALTH CARE		2	1	33%	3
SHARP MEMORIAL HOSPITAL MICROBIOLOGY DEPT			3	100%	3
CAREMED INTERNAL MEDICINE			3	100%	3

COVID-19: testing by laboratory

Data through Nov 4, 2020 verified as of Nov 5, 2020 at 09:25 AM

Data in this report are provisional and subject to change.

The numbers in the table below represent the number of Florida and non-Florida residents for whom test results were received by the Department of Health. A person can be tested by more than one laboratory and can have both positive and negative results. **Therefore, the sum of the numbers in each column will be larger than the total number of people tested.**

Reporting lab	Inconclusive	Negative	Positive	Percent positive	Total
WILDLIGHT LAB			3	100%	3
DEACONESS HOSPITAL			3	100%	3
CONSOLIDATED LABORATORY SERVICES			3	100%	3
GYN PATH SERVICES			3	100%	3
SIGNATURE CARE PFLUGERVILLE			3	100%	3
UNC HOSPITAL/MCLENDON CLINICAL LABORATORIES			3	100%	3
MD NOW URGENT CARE - DELRAY WEST			3	100%	3
FLORIDA DEPARTMENT OF HEALTH IN MIAMI DADE COUNTY		2	1	33%	3
BULLS HEAD URGENT CARE		3			3
DEPARTMENT OF HEALTH & HUMAN SERVICES		3			3
BAY EDUCATORS WELLNESS CENTER			3	100%	3
BORLAND GROOVER		1	2	67%	3
NOT INDICATED		1	2	67%	3
SOUTHEASTERN OUTPATIENT SURGERY CENTER		3			3
ABSOLUTE HEALTH		3			3
NOVANT HEALTH PRESBYTERIAN		2	1	33%	3
SIGNATURE CARE MONTROSE		2	1	33%	3
MONTEFIORE MEDICAL CENTER LABS MONTEFIORE		1	1	50%	2
SOUTHSIDE FAMILY MEDICAL		2			2
OHIO DEPARTMENT OF HEALTH LABORATORY		2			2
HILLVIEW LABORATORY			2	100%	2
APOLLO SURGERY CENTER			2	100%	2
JEFFERSON COUNTY HEALTH DEPARTMENT-MONTICELLO		2			2
JACKSON LABORATORY OF GENOMIC MEDICINE		2			2
HOME ACCESS HEALTH			2	100%	2
MAKO MEDICAL			2	100%	2
LOWELL GENERAL HOSPITAL			2	100%	2
MEDICAL CENTER LABORATORY			2	100%	2
BOCA RATON REHABILITATION CENTER			2	100%	2
LONG ISLAND JEWISH FOREST HILLS HOSPITAL		2			2
MEMORIAL SLOAN KETTERING CANCER CENTER		1	1	50%	2
MEDRITE URGENT CARE			2	100%	2
LABS PLUS LLC		2			2
LIFT HEALTH		2			2
ORCHID COVE			2	100%	2
INTERNAL MEDICINE ASSOCIATES-DUNELLON			2	100%	2
BAYMEADOWS PRIMARY CARE		2			2
MOBILE COUNTY HEALTH DEPARTMENT		1	1	50%	2
IN AND OUT URGENT CARE			2	100%	2
BUREAU OF PUBLIC HEALTH		1	1	50%	2
LAKELAND REGIONAL HEALTH SYSTEMS INC			2	100%	2
ORLANDO REGIONAL HEALTH SERVICES		1	1	50%	2
JRS LABORATORY			2	100%	2
PALM CITY NURSING AND REHAB CENTER			2	100%	2
JOHNNIE RUTH CLARKE LAB			2	100%	2
PTC LABORATORIES			2	100%	2
PREMIER LABORATORY SERVICES, LLC			2	100%	2

COVID-19: testing by laboratory

Data through Nov 4, 2020 verified as of Nov 5, 2020 at 09:25 AM

Data in this report are provisional and subject to change.

The numbers in the table below represent the number of Florida and non-Florida residents for whom test results were received by the Department of Health. A person can be tested by more than one laboratory and can have both positive and negative results. **Therefore, the sum of the numbers in each column will be larger than the total number of people tested.**

Reporting lab	Inconclusive	Negative	Positive	Percent positive	Total
PM PEDIATRICS OF BAYSIDE PLLC - HOPEWELL JUNCTION		2			2
ALVERNO CLINICAL LABORATORIES			2	100%	2
MULBERRY CARE CENTER			2	100%	2
ASTORIA HEALTH AND REHABILITATION CENTER		2			2
YORKVILLE PEDIATRIC URGENT CARE		2			2
COMMONWEALTH OF MASSACHUSETTS			2	100%	2
TGH Brandon Healthplex Laboratory			2	100%	2
SUMNER REGIONAL MEDICAL CENTER		2			2
PLANT CITY PEDIATRICS		2			2
PEACEHEALTH CENTRAL		2			2
UK HEALTHCARE			2	100%	2
VIBRANT AMERICA		2			2
SANFORD REGIONAL HOSPITAL WORTHINGTON		2			2
SANFORD MOBILE LAB			2	100%	2
RUSH UNIVERSITY MEDICAL CENTER LABORATORY			2	100%	2
		2			2
ALLIED PHYSICIANS GROUP PLLC		2			2
ALTRU DIAGNOSTICS INC			2	100%	2
ROSLYN URGENT CARE		2			2
PRINCETON BMC LABORATORY		2			2
PRECISION DIAGNOSTIC INC		2			2
VILLA HEALTH NH LLC			2	100%	2
ADVANCED MEDICAL CARE			2	100%	2
BAPTIST HEALTH MEDICAL CENTER			2	100%	2
ALBIBI			2	100%	2
PINELLAS POINT NURSING AND REHAB			2	100%	2
87TH MEDICAL GROUP - MCGUIRE AMBULATORY CARE FACILITY		2			2
GEORGIA DEPARTMENT OF PUBLIC HEALTH			2	100%	2
FLORIDA KEYS PED & ADOLES CTR			2	100%	2
MERCY HEALTH LAB		1	1	50%	2
CHILDREN'S HEALTHCARE OF ATLANTA/EGLESTON		2			2
ADVENT HEALTH - TUSKAWILLA		2			2
PEACE RIVER MEDICAL CENTER		2			2
ALLEGRO - TAMPA			2	100%	2
PARKVIEW REHABILITATION CENTER AT WINTER PARK		2			2
GREENVILLE MEMORIAL HOSPITAL LAB			2	100%	2
HAWTHORNE INN OF LAKE LAND		2			2
ADVENTIST HINSDALE HOSPITAL LABORATORY			2	100%	2
MINUTECLINIC DIAGNOSTIC OF PA LLC		2			2
ST PETERSBURG PEDIATRICS-EAST BAY			2	100%	2
NURSES HELPING HANDS INC ALF		2			2
ASCENSION ST. MICHAEL'S HOSPITAL LAB		1	1	50%	2
ORLANDO ORTHOPAEDIC OUTPATIENT SURGERY CENTER			2	100%	2
DMC UNIVERSITY LABORATORIES		1	1	50%	2
OCEAN REEF MEDICAL CENTER			2	100%	2
ATLAS GENOMICS			2	100%	2
ROSS MEDICAL GROUP			2	100%	2

COVID-19: testing by laboratory

Data through Nov 4, 2020 verified as of Nov 5, 2020 at 09:25 AM

Data in this report are provisional and subject to change.

The numbers in the table below represent the number of Florida and non-Florida residents for whom test results were received by the Department of Health. A person can be tested by more than one laboratory and can have both positive and negative results. **Therefore, the sum of the numbers in each column will be larger than the total number of people tested.**

Reporting lab	Inconclusive	Negative	Positive	Percent positive	Total
EXPRESSCARE URGENT CARE CENTER			2	100%	2
ROCKEFELLER UNIVERSITY CLINICAL GENOMICS LABORATOR		2			2
NEW YORK STATE DEPARTMENT OF HEALTH		1	1	50%	2
BRADENTON PHYSICIANS MEDICAL CENTER			2	100%	2
NEBRASKA MEDICAL CENTER			2	100%	2
EMORY UNIVERSITY HOSPITAL			2	100%	2
FLORIDA COMMUNITY HEALTH CENTERS, INC.			2	100%	2
FIFTH AVENUE PEDIATRICS		1	1	50%	2
AMERICAN MEDICAL LABORATORIES			2	100%	2
CORTLAND REGIONAL MEDICAL CENTER		2			2
HORIZON MEDICAL GROUP		2			2
DELCARE PA			2	100%	2
CUMBERLAND MEDICAL CENTER INC		2			2
BAYLOR COLLEGE OF MEDICINE			2	100%	2
FLORIDA CLINICAL LABORATORY INC			2	100%	2
BAPTIST HEALTHCARE - LAKEVIEW CENTER INC		2			2
DEKALB MEDICAL CENTER LABORATORY			2	100%	2
FIRST CHOICE MEDICAL PC			2	100%	2
FLORIDA MEDICAL CLINIC - MULTI SPECIALTY CAMPUS			2	100%	2
COLLEGE POINT URGENT CARE		2			2
JEFFERSON WASHINGTON TOWNSHIP HOSPITAL		2			2
CGH MEDICAL CENTER			2	100%	2
Walker BaptistMedCtr		1	1	50%	2
YORK HOSPITAL - LABORATORY			2	100%	2
EPIC REFERENCE LABS INC			2	100%	2
IGENEX INC		2			2
CRUCIAL CARE			2	100%	2
HOWARD BEACH URGENT CARE		2			2
CRUC CMCH-COVID-19		2			2
INSPIRA MEDICAL CENTER VINELAND LAB		2			2
DISCOVERY VILLAGE AT MELBOURNE		2			2
GROVES CENTER			2	100%	2
GENESIS		2			2
GALEN BAYLOR EXTENSION		2			2
CULLMAN REGIONAL MEDICAL CENTER		2			2
HARTFORD HOSPITAL ANCILLARY LAB		1	1	50%	2
CITRUS PARK			2	100%	2
HELIX KH UC			2	100%	2
CVS			2	100%	2
FIRST QUALITY LABORATORY			2	100%	2
DEPARTMENT OF HEALTH AND HUMAN SERVICES DIVISION OF BEHAVIORAL HEALTH		1	1	50%	2
FEDERAL CORRECTIONAL INSTITUTION MARIANNA			2	100%	2
CRANE CENTER		2			2
CROSSROADS			2	100%	2
FAST TRACK URGENT CARE CENTER - DOWNTOWN			2	100%	2
GOLDSTEIN			2	100%	2
GANDY CROSSING CARE CENTER			2	100%	2

COVID-19: testing by laboratory

Data through Nov 4, 2020 verified as of Nov 5, 2020 at 09:25 AM

Data in this report are provisional and subject to change.

The numbers in the table below represent the number of Florida and non-Florida residents for whom test results were received by the Department of Health. A person can be tested by more than one laboratory and can have both positive and negative results. **Therefore, the sum of the numbers in each column will be larger than the total number of people tested.**

Reporting lab	Inconclusive	Negative	Positive	Percent positive	Total
CONEMAUGH MEMORIAL MEDICAL CENTER		2			2
BETH ISRAEL MEDICAL CENTER LABS		2			2
GOOD HEARTS COVID TESTING			2	100%	2
BFT LAB			2	100%	2
COMPUNET CLINICAL LAB			2	100%	2
CERTIVIA LABORATORIES			2	100%	2
HARBORCHASE OF WELLINGTON CROSSING		2			2
HANOVER ENDOSCOPY CENTER		2			2
CHILDRENS MEDICAL CENTER			2	100%	2
CAREWELL URGENT CARE			2	100%	2
GENETIC ASSAYS INC			2	100%	2
LAKE MARY HEALTH AND REHABILITATION CENTER		1	1	50%	2
PALMETTTO FACILITY INC		2			2
LAB ALLIANCE OF CNY OPERATIONS CTR		2			2
CARESPOT-WELLINGTON			2	100%	2
ORANGE COUNTY HEALTH DEPARTMENT		1	1	50%	2
MEDFUSION		2			2
MEDCOMP SCIENCES, LLC			2	100%	2
HOUSTON HEALTH DEPARTMENT - BUREAU OF LABORATORY SERVICES			2	100%	2
MD NOW URGENT CARE CENTER INC.			2	100%	2
MINUTECLINIC, LLC #03268		2			2
SCIENTIFIC LABORATORY COMPANY		2			2
CARL R DARNALL ARMY MEDICAL CENTER			2	100%	2
PREMIER MEDICAL ASSOCIATES		2			2
RAPID CITY RUGENT CARE			2	100%	2
NLC LABS			2	100%	2
NORTH DAKOTA DEPT OF HEALTH MICROBIOLOGY			2	100%	2
GEISINGER MEDICAL CENTER		2			2
NATIONAL JEWISH HEALTH			2	100%	2
HEALTH NETWORK LABORATORIES		1	1	50%	2
NEW BRIDGE MEDICAL CENTER		2			2
ALLIANCE FOR MULTISPECIALTY RESEARCH		2			2
MEMORIAL HERMANN CONSOLIDATED LABORATORY SERVICES			2	100%	2
MEDSTAR HARBOR HOSPITAL			2	100%	2
CARE 365			2	100%	2
ASPEN VALLEY HOSPITAL			2	100%	2
NORTHWELL HEALTH			2	100%	2
BIOHEALTH MEDICAL LAB INC			2	100%	2
ACL LABORATORIES INDUSTRIAL TOXICOLOGY			2	100%	2
MADISON COUNTY HEALTH DEPARTMENT		2			2
TRICORE REFERENCE LABORATORY		1	1	50%	2
DAVID SCOTT MADWAR MD PA□		2			2
THE CLUB AT BOYNTON BEACH, LLC			2	100%	2
DOTHAN PEDIATRIC CLINIC			2	100%	2
MAILBOX DIAGNOSTICS		1	1	50%	2
COPELAND MEDICAL CLINIC		2			2
UT SOUTHWESTERN MEDICAL CENTER			2	100%	2

COVID-19: testing by laboratory

Data through Nov 4, 2020 verified as of Nov 5, 2020 at 09:25 AM

Data in this report are provisional and subject to change.

The numbers in the table below represent the number of Florida and non-Florida residents for whom test results were received by the Department of Health. A person can be tested by more than one laboratory and can have both positive and negative results. **Therefore, the sum of the numbers in each column will be larger than the total number of people tested.**

Reporting lab	Inconclusive	Negative	Positive	Percent positive	Total
Cleveland Clinic Weston			2	100%	2
LAKESIDE OAKS			2	100%	2
UNIVERSITY OF MARYLAND MEDICAL CENTER			2	100%	2
LAKEWOOD RANCH ER 24/7			2	100%	2
UT PATH			2	100%	2
ADVANCED URGENT CARE CENTER OF THE UPPER KEYS			2	100%	2
ADVANCED URGENT CARE LLC			2	100%	2
SOUTHEASTERN PEDIATRIC ASSOCIATES			2	100%	2
MINUTECLINIC DIAGNOSTIC OF NEW JERSEY, LLC # 7069		2			2
MANOR CARE HEALTH SERVICES - FT MYERS		1	1	50%	2
MINUTE CLINIC LLC #5706		1	1	50%	2
LEGACY LABORATORY SERVICES			2	100%	2
ISLAND DOCTORS DAYTONA			2	100%	2
MCR HEALTH			2	100%	2
BAPTIST OUTPATIENT SERVICES			2	100%	2
SPRING HILL REGIONAL HOSPITAL			2	100%	2
KEY WEST MEDICAL CENTER	1	1			2
STEWART ST ELIZABETH MEDICAL CENTER			2	100%	2
PIEDMONT HOSPITAL LAB			2	100%	2
RAINY LAKE MEDICAL CENTER			2	100%	2
PM PEDIATRICS OF BAYSIDE, PLLC - MANHASSET		2			2
PINELLAS CARE CENTER			2	100%	2
WILLOW BROOKE COURT AT INDIAN RIVER ESTATES		2			2
ST LUKES HOSPITAL			2	100%	2
REMISE OCCUPATIONAL HEALTH SOLUTIONS INC			2	100%	2
ST. CLOUD PHARMACY AND WELLNESS CENTER		2			2
SARASOTA MEMORIAL MEDICAL URGENT CARE CENTER			2	100%	2
SKIPPACK MEDICAL LAB			2	100%	2
WHOLE CHILD PEDIATRICS			2	100%	2
TUFTS MEDICAL CENTER			2	100%	2
COASTAL FAMILY PRACTICE			2	100%	2
PREMIER FAMILY AND SPORTS MEDICINE		1	1	50%	2
COASTAL MEDICAL LAB			2	100%	2
SCDHEC BUREAU OF LABORATORIES			2	100%	2
UT MEMPHIS UNIVERSITY HEALTH SERVICES			2	100%	2
OKLAHOMA STATE DEPARTMENT OF HEALTH-PUBLIC HEALTH LABORATORY			2	100%	2
SOUTH DAKOTA DEPARTMENT OF HEALTH		2			2
UNIVERSITY OF KANSAS MEDICAL CENTER			2	100%	2
SOUTHCOR LABORATORY		2			2
UNIVERSITY OF MISSOURI HEALTH CARE			2	100%	2
OAKHURST CENTER		2			2
STEBEN COUNTY PUBLIC HEALTH		2			2
UNIVERSITY HOSPITAL OF BROOKLYN		2			2
PHYSICIANS LABORATORY SERVICES			2	100%	2
SOUTHEAST GEORGIA HEALTH SYSTEM			2	100%	2
SPECIALTY LABORATORIES			2	100%	2
SPARROW CENTRAL LAB			2	100%	2

COVID-19: testing by laboratory

Data through Nov 4, 2020 verified as of Nov 5, 2020 at 09:25 AM

Data in this report are provisional and subject to change.

The numbers in the table below represent the number of Florida and non-Florida residents for whom test results were received by the Department of Health. A person can be tested by more than one laboratory and can have both positive and negative results. **Therefore, the sum of the numbers in each column will be larger than the total number of people tested.**

Reporting lab	Inconclusive	Negative	Positive	Percent positive	Total
TIERRA PINES CENTER		2			2
TRINITAS REGIONAL MEDICAL CENTER		1	1	50%	2
PEDIATRIC HEALTH CARE (3577)		1	1	50%	2
PREMIER MEDICAL LABORATORY			2	100%	2
24 HOUR PEDIATRIC CARE CENTER		1	1	50%	2
LEXINGTON MEDICAL CENTER			2	100%	2
BRITO MEDICAL CENTER			2	100%	2
WISCONSIN STATE LABORATORY OF HYGIENE		1	1	50%	2
PHYSICIANS IMMEDIATE CARE AURORA			2	100%	2
MAGNOLIA ADULT, LLC			2	100%	2
PEDIATRICS OF CENTRAL FLORIDA		1	1	50%	2
VIRGINIA DEPT OF HEALTH OFFICE OF EPIDEMIOLOGY			2	100%	2
PRIMECARE		2			2
PALM BEACH CDH - DELRAY BEACH			2	100%	2
PALMS REHABILITATION AND HEALTHCARE CENTER			2	100%	2
ROANE MEDICAL CENTER		1	1	50%	2
JOHN D. ARCHBOLD MEM. HOSPITAL			2	100%	2
WISE HEALTH SYSTEM		1	1	50%	2
GREATER MOBILE URGENT CARE – SPRINGHILL			2	100%	2
MUNSON MEDICAL CENTER			2	100%	2
PARADIGM LABORATORIES			2	100%	2
MARCO ISLAND HOSPITAL INC D/B/A		1	1	50%	2
SHORE MEDICAL CENTER		2			2
TMH EC NORTHEAST LABORATORY			2	100%	2
SCIENTIA DIAGNOSTICS			2	100%	2
ADVENT HEALTH CENTRA CARE - ST. CLOUD			2	100%	2
ROSEWOOD HEALTH AND REHABILITATION CENTER			2	100%	2
THE REHABILITATION CENTER OF LAKE CITY			2	100%	2
SPECTRA LABS		1	1	50%	2
SHANDS AT LAKE SHORE LAB			2	100%	2
UW MEDICINE VIROLOGY LAB			2	100%	2
PUBLIC HEALTH LABORATORY	1		1	50%	2
FIRST CARE - MIDDLESBORO			2	100%	2
BERGEN COUNTY SURGICAL AND ENDOSCOPY CENTER		2			2
Robert Cranfield			2	100%	2
ADVICE FOR OPTIMAL WELLNESS			2	100%	2
BELLIN HEALTH LAB			2	100%	2
RIVERVIEW MEDICAL CLINIC		2			2
NATIONWIDE LABORATORY SERVICES		1	1	50%	2
VIRTUA MEMORIAL HOSPITAL BURLINGTON COUNTY			2	100%	2
UNIVERSITY OF MICHIGAN		2			2
VAIL VALLEY MEDICAL CENTER			2	100%	2
ACCESS PHARMACY		2			2
SUNCOAST BLOOD BANK			2	100%	2
MONROE COUNTY HEALTH DEPARTMENT			2	100%	2
ST. JOSEPH REGIONAL MEDICAL CENTER			2	100%	2
SPRINGS MEDICAL LAB		1	1	50%	2

COVID-19: testing by laboratory

Data through Nov 4, 2020 verified as of Nov 5, 2020 at 09:25 AM

Data in this report are provisional and subject to change.

The numbers in the table below represent the number of Florida and non-Florida residents for whom test results were received by the Department of Health. A person can be tested by more than one laboratory and can have both positive and negative results. **Therefore, the sum of the numbers in each column will be larger than the total number of people tested.**

Reporting lab	Inconclusive	Negative	Positive	Percent positive	Total
TRUE HEALTH- HOFFNER		2			2
TIEHH BIOTERRORISM RESPONSE LAB			2	100%	2
THE HOSPITAL OF PROVIDENCE EMERGENCY ROOM			2	100%	2
NAVAL BRANCH MEDICAL CLINIC			2	100%	2
TERRACE OF ST CLOUD, THE		1	1	50%	2
URGENT DOC - URGENT CARE CLINIC			2	100%	2
JOHNSON CITY MEDICAL CENTER		1	1	50%	2
UNIVERSITY OF MIAMI, MILLER SCHOOL OF MEDICINE MICROBIOLOGY DEPARTMENT			2	100%	2
VIGILINT HEALTHCARE		1	1	50%	2
NORTHWELL GLEN COVE		2			2
WINDERMERE MEDICAL CENTER			2	100%	2
UC CORAL GABLES			2	100%	2
UNITED MEMORIAL MEDICAL CENTER			2	100%	2
PALOS COMMUNITY HOSPITAL LABORATORY			2	100%	2
SYLVAN NURSING			2	100%	2
MORRISTOWN MEMORIAL HOSPITAL		2			2
VALLEY BAPTIST MEDICAL CENTER: BROWNSVILLE			2	100%	2
MINUTECLINIC DIAGNOSTIC OF NORTH CAROLINA, PC		1	1	50%	2
IN & OUT URGENT CARE METAIRIE			2	100%	2
LAWNWOOD REGIONAL MED CENTER		1	1	50%	2
TALLAHASSEE MEMORIAL HEALTHCARE FAMILY MED RESIDENCY			2	100%	2
VANAYER HEALTHCARE AND REHAB CENTER		2			2
NOVADX		2			2
NOT GIVEN		1	1	50%	2
UTMB PATHOLOGY CLINICAL SERVICES LABORATORY			2	100%	2
RIVERSIDE COUNTY PUBLIC HEALTH LABORATORY			1	100%	1
KEY TRAINING CENTER			1	100%	1
KANA MEDICAL			1	100%	1
ROBERT H JENKINS JR VETERANS' DOMICILIARY HOME OF		1			1
HENRY FORD WEST BLOOMFIELD HOSPITAL			1	100%	1
SAINT JOSEPH'S HOSPITAL AND MEDICAL CENTER		1			1
BRISTOL REGINAL MEDICAL CENTER			1	100%	1
ST BARNABAS HOSPITAL		1			1
FALMOUTH BY THE SEA			1	100%	1
FIRST CHOICE PRIMARY CARE			1	100%	1
APS-SUMMIT CARE PHARMACY, LLC DBA OMNICARE		1			1
ASSOCIATES MD CYPRESS CREEK			1	100%	1
AZALEALAND NURSING HOME		1			1
GIFFORD MEMORIAL HOSPITAL		1			1
LABORTORY COPRORATION OF AMERICA			1	100%	1
DOCS URGENT CARE			1	100%	1
ST.ELIZABETH HEALTH CENTER	1				1
BAYVIEW CENTER		1			1
BEAUMONT REFERENCE LABORATORY			1	100%	1
HIGHLANDS CLINICAL LABORATORY			1	100%	1
JS HEALTHCARE			1	100%	1
RENOWN REGIONAL MEDICAL CENTER			1	100%	1

COVID-19: testing by laboratory

Data through Nov 4, 2020 verified as of Nov 5, 2020 at 09:25 AM

Data in this report are provisional and subject to change.

The numbers in the table below represent the number of Florida and non-Florida residents for whom test results were received by the Department of Health. A person can be tested by more than one laboratory and can have both positive and negative results. **Therefore, the sum of the numbers in each column will be larger than the total number of people tested.**

Reporting lab	Inconclusive	Negative	Positive	Percent positive	Total
ST VINCENT'S MEDICAL CENTER			1	100%	1
ST LUKES ROOSEVELT LABORATORY		1			1
HEARTLAND REGIONAL MEDICAL CENTER		1			1
LACORP			1	100%	1
LAKE COMMUNITY ACTION AGENCY		1			1
CAROMONT HEALTH			1	100%	1
CAREWELL JW - WORCESTER LNC			1	100%	1
DE TAR HOSPITAL			1	100%	1
CULVER CITY URGENT CARE			1	100%	1
GREENTREE MEDICAL CENTER			1	100%	1
HEALGEN SCIENTIFIC			1	100%	1
CHATSWORTH ASSISTED LIVING COMMUNITY AT PGA NATIONAL			1	100%	1
CFHC - FROSTPROOF			1	100%	1
CHRISTUS SPOHN HOSPITAL			1	100%	1
CLINICAL LABORATORY DEPARTMENT			1	100%	1
HARLEM HOSPITAL CENTER		1			1
LAKE LURE HEALTH CENTER			1	100%	1
ELEMENTS PHARMACY			1	100%	1
CENTERSTONE OF FLORIDA☐			1	100%	1
SKYRIDGE CLINICAL ASSOCIATES		1			1
ELITE CARE			1	100%	1
BRANDON COMMUNITY HEALTH CENTER		1			1
BRANDON REGIONAL EMERGENCY CTR			1	100%	1
VETERANS AFFAIRS MEDICAL CENTER - NEW YORK HARBOR		1			1
Lab MSMC Hialeah			1	100%	1
DESOTO HEALTH AND REHAB LLC		1			1
CENTRAL DUPAGE HOSPITAL			1	100%	1
DEACONESS URGENT CARE CENTER			1	100%	1
CAREHERE HUDSON BAY			1	100%	1
DUKE HEALTH REGIONAL HOSPITAL			1	100%	1
BUFFALO VAMC			1	100%	1
VETERANS AFFAIRS MEDICAL CENTER - GREATER LOS ANGELES			1	100%	1
UMASS MEMORIAL/MARLBORO HOSPITAL			1	100%	1
DRR JMC URGENT CARE DONALD ROSS			1	100%	1
COASTAL SKIN SURGERY AND DERMATOLOGY			1	100%	1
EAST FL CORE LAB			1	100%	1
FIU HEALTH CARE CENTER			1	100%	1
DELAWARE DIAGNOSTICS LABS			1	100%	1
CAH ACQUISITION COMPANY 11 LLC			1	100%	1
CLEARWATER PEDIATRIC CARE			1	100%	1
FAIRWAY OAKS CENTER LLC		1			1
DOCTORS HEARING			1	100%	1
DONALSONVILLE HOSPITAL			1	100%	1
MORNINGSIDE NURSING AND REHABILITATION		1			1
UF KANAPAHA LAB BEAKER		1			1
COMMONWEALTH OF VIRGINIA DIVISION OF CONSOLIDATED LABORATORY SERVICES			1	100%	1
ER NEAR ME HULEN		1			1

COVID-19: testing by laboratory

Data through Nov 4, 2020 verified as of Nov 5, 2020 at 09:25 AM

Data in this report are provisional and subject to change.

The numbers in the table below represent the number of Florida and non-Florida residents for whom test results were received by the Department of Health. A person can be tested by more than one laboratory and can have both positive and negative results. **Therefore, the sum of the numbers in each column will be larger than the total number of people tested.**

Reporting lab	Inconclusive	Negative	Positive	Percent positive	Total
ELMCROFT OF BELLA VITA☐		1			1
ENTRUST IMMEDIATE CARE			1	100%	1
COMMUNITY			1	100%	1
GEORGE WASHINGTON UNIVERSITY HOSPITAL			1	100%	1
HENRICO DOCTOR'S LABORATORY			1	100%	1
HIGHLAND PARK LAKEWOOD PRESTON HOLLOW			1	100%	1
CHIEFLAND MEDICAL CENTER			1	100%	1
OCALA REGIONAL DIALYSIS- NORTH			1	100%	1
GEORGETOWN URGENT CARE			1	100%	1
CITYMD		1			1
PCR DIAGNOSTICS			1	100%	1
HAWAII DEPARTMENT OF HEALTH LAB			1	100%	1
INTEGRATED GENETICS SEQUENOM		1			1
HAVASU REGIONAL MEDICAL CENTER			1	100%	1
FLORIDA KEYS PED AND ADOLES CTR			1	100%	1
HEALTHCARE ASSOCIATES OF IRVING, LLP			1	100%	1
HARDIN MEMORIAL HOSPITAL - HEARTLAND PATHOLOGY CONSULTANTS			1	100%	1
PEACHEALTH LABORATORIES		1			1
NEIGHBORCARE PHARMACY SERVICES		1			1
FLORIDA SCHOOL FOR THE DEAF AND THE BLIND			1	100%	1
HOLLAND COMMUNITY HOSPITAL		1			1
HELEN HAYES HOSPITAL LABORATORY		1			1
TALLAHASSEE DEVELOPMENTAL CENTER☐		1			1
COVID PROCESSING SITE			1	100%	1
TAYLOR MANOR		1			1
BLOOD SYSTEMS LABORATORIES			1	100%	1
HORIZON MEDICAL CENTER			1	100%	1
MIZELL MEMORIAL HOSPITAL			1	100%	1
CQUENTIA NGS, LLC			1	100%	1
GATEWAY LABORATORIES		1			1
VIVEX/UMTB BIOMEDICAL			1	100%	1
GENEIQ			1	100%	1
STONECREST MEDICAL CENTER		1			1
BL DIAGNOSTICS LLC			1	100%	1
HACKENSACK UNIVERSITY MEDICAL CENTER		1			1
IVAN, MAYA			1	100%	1
REDI-MED WALK IN FAMILY CLINIC			1	100%	1
COOPER CLINIC			1	100%	1
FLORIDA DEPARTMENT OF HEALTH PALM BEACH COUNTY			1	100%	1
REFERENCE LABORATORY			1	100%	1
MONMOUTH MEDICALC ENTER		1			1
DICKSON MEDICAL ASSOCIATES PC PATH LAB		1			1
BOULDER COMMUNITY HOSPITAL			1	100%	1
PINELLAS CHD - CLEARWATER			1	100%	1
FLORIDA DEPARTMENT OF HEALTH WASHINGTON COUNTY		1			1
COVENANT HEALTH		1			1
TELEVISIT PALM BAY FAMILY PRACTICE			1	100%	1

COVID-19: testing by laboratory

Data through Nov 4, 2020 verified as of Nov 5, 2020 at 09:25 AM

Data in this report are provisional and subject to change.

The numbers in the table below represent the number of Florida and non-Florida residents for whom test results were received by the Department of Health. A person can be tested by more than one laboratory and can have both positive and negative results. **Therefore, the sum of the numbers in each column will be larger than the total number of people tested.**

Reporting lab	Inconclusive	Negative	Positive	Percent positive	Total
BLUFFTON HEALTH CENTER			1	100%	1
FLORIDA HOSPITAL TRANSPLANT CENTER		1			1
RIVERSIDE MEDICAL CENTER		1			1
REGIONS HOSPITAL LABORATORY			1	100%	1
CONWAY MEDICAL CENTER			1	100%	1
FLORIDA HOSPITAL LAB			1	100%	1
BIODORON LABORATORIES			1	100%	1
POMONA VALLEY COMMUNITY HOSPITAL			1	100%	1
SOLARIS HEALTHCARE PLANT CITY		1			1
ANDREWS INSTITUTE AMBULATORY SURGERY CENTER		1			1
AMD			1	100%	1
SOUTH LAKE FAMILY HEALTH CENTER			1	100%	1
SIGNATURE CARE COLLEGE STATION			1	100%	1
SHELBYVILLE HOSPITAL COMPANY		1			1
BENSONHURST URGENT CARE		1			1
PRACTITIONERS IN MOTION			1	100%	1
BAYSTATE MEDICAL CENTER			1	100%	1
ADIRONDACK MEDICAL CENTER		1			1
PM PEDIATRICS OF SELDEN PLLC		1			1
ST. MARY MEDICAL CENTER		1			1
CFCH - FROSTPROOF			1	100%	1
CHESAPEAKE REGIONAL MEDICAL CENTER			1	100%	1
ALLIED PHYSICIANS GROUP		1			1
SOUTHWEST REGIONAL PCR LABORATORY			1	100%	1
SPECTRUM LABORATORY			1	100%	1
AFFINITY URGENT CARE			1	100%	1
MINNESOTA DEPARTMENT OF HEALTH LABORATORY			1	100%	1
BERKSHIRE MEDICAL CENTER			1	100%	1
CAREWELL URGENT CARE FITCHBURG			1	100%	1
PUTNAM HOSPITAL CENTER LABORATORY		1			1
CARDIOLOGY AND MEDICINE ASSOCIATES		1			1
REDMED OF CROSSTOWN			1	100%	1
PROPATH			1	100%	1
PRISMA HEALTH TUOMEY LABORATORY			1	100%	1
CLEVELAND CLINIC OHIO LABORATORIES			1	100%	1
CLERMONT HEALTH DEPARTMENT			1	100%	1
CHOTA COMMUNITY HEALTH SERVICES		1			1
CHP COVID-19 (TX)			1	100%	1
PREMIER PEDIATRICS			1	100%	1
SAINT ALPHONSUS REGIONAL MEDICAL CENTER			1	100%	1
SANTA MONICA CA-UCLA MC			1	100%	1
BLUEWATER TOXICOLOGY			1	100%	1
BMC/JACSONVILLE		1			1
RIO PINAR HEALTH CARE			1	100%	1
REEVES COUNTY HOSPITAL DISTRICT			1	100%	1
WOODLAND TOWERS			1	100%	1
PRIME CARE FAMILY MEDICINE			1	100%	1

COVID-19: testing by laboratory

Data through Nov 4, 2020 verified as of Nov 5, 2020 at 09:25 AM

Data in this report are provisional and subject to change.

The numbers in the table below represent the number of Florida and non-Florida residents for whom test results were received by the Department of Health. A person can be tested by more than one laboratory and can have both positive and negative results. **Therefore, the sum of the numbers in each column will be larger than the total number of people tested.**

Reporting lab	Inconclusive	Negative	Positive	Percent positive	Total
CALADIUM PEDIATRICS			1	100%	1
USF PHYSICIANS GROUP			1	100%	1
ARIZONA STATE LABORATORY			1	100%	1
PEDIATRIC ASSOCIATES - JACKSONVILLE			1	100%	1
PATHOLOGYT & LAB MEDICINE SERVICES			1	100%	1
ALPHA CLINICAL LABORATORY CORP.			1	100%	1
UNIVERSITY OF BALTIMORE WASHINGTON MEDICAL CENTER			1	100%	1
NEW YORK UNIVERSITY MEDICAL CENTER			1	100%	1
NORTH BROWARD MEDICAL CENTER			1	100%	1
ARKANSAS DEPARTMENT OF HEALTH			1	100%	1
ASPIRUS RIVERVIEW HOSPITAL & CLINICS INC		1			1
PALM COAST DRAW STATION/AMERICAN HEALTH ASSOCIATES		1			1
ADVANCED PEDIATRICS			1	100%	1
ADVANCED LABORATORY SERVICES			1	100%	1
ORDRS, INC.			1	100%	1
OAKWOOD HOSPITAL - SOUTHSORE			1	100%	1
WALGREENS #05477		1			1
PALMETTO PRIMARY CARE PHYSICIANS			1	100%	1
WALKIN MEDICAL URGENT CARE,NEW CITY			1	100%	1
PALM SPRINGS GENERAL HOSPITAL			1	100%	1
WARD MEMORIAL HOSPITAL		1			1
PENINSULA REGIONAL MED CTR LAB			1	100%	1
MOUNT SINAI HOSPITAL			1	100%	1
CARE STATION MEDICAL GROUP		1			1
CARE POINT HEALTH AND WELLNESS CENTER		1			1
CANDLER HOSPITAL			1	100%	1
PHYSICIANS PRIMARY CARE LEHIGH PEDS			1	100%	1
CELEBRATION HOSPITAL			1	100%	1
MINUTECLINIC DIAGNOSTIC OF OHIO #6192		1			1
TAMPA INTERNATIONAL AIRPORT			1	100%	1
TENNOVA ER - SANGO			1	100%	1
TENNESSEE VALLEY HCS			1	100%	1
BEAUMONT HOSPITAL			1	100%	1
BIOMERIEUX			1	100%	1
BAYLOR GENETICS		1			1
AUSTIN REGIONAL CLINIC MICROBIOLOGY LAB			1	100%	1
AVERA ST. MARY'S HOSPITAL			1	100%	1
TMH CANCER CENTER LABORATORY			1	100%	1
CALIFORNIA PUBLIC HEALTH LABORATORY			1	100%	1
BUENA VIDA ESTATES			1	100%	1
TRINITY AL SENIOR HOUSING LLC		1			1
BMC/NASSAU			1	100%	1
PINNACLE DIALYSIS		1			1
ADVANCE GASTROENTEROLOGY			1	100%	1
ADVANCED MEDICAL LABORATORIES (AML)			1	100%	1
LATE HOURS URGENT CARE			1	100%	1
FLORIDA DIGESTIVE AND LIVER SPECIALISTS			1	100%	1

COVID-19: testing by laboratory

Data through Nov 4, 2020 verified as of Nov 5, 2020 at 09:25 AM

Data in this report are provisional and subject to change.

The numbers in the table below represent the number of Florida and non-Florida residents for whom test results were received by the Department of Health. A person can be tested by more than one laboratory and can have both positive and negative results. **Therefore, the sum of the numbers in each column will be larger than the total number of people tested.**

Reporting lab	Inconclusive	Negative	Positive	Percent positive	Total
LIFE CARE CENTER OF GWINNETT		1			1
LAKELAND MEDICAL CENTER			1	100%	1
FORT LOUDOUN PRIMARY CARE		1			1
LATCHER LABORATORY OF A O FOX MEMORIAL		1			1
MIDLAND MEMORIAL HOSPITAL			1	100%	1
MIDDLE TENN MENTAL HEALTH INSTITUTE		1			1
METRO HEALTH HOSPITAL LABORATORY		1			1
CARENOW URGENT CARE - EAST NASHVILLE		1			1
BROOKS REHAB			1	100%	1
RIVERSIDE METHODIST HOSPITAL LAB			1	100%	1
NEW YORK CITY DEPARTMENT OF HEALTH			1	100%	1
CARRINGTON PLACE OF ST PETE LLC		1			1
CEDARS-SINAI MEDICAL CENTER			1	100%	1
CAROLINAS HEALTHCARE SYSTEM LAB			1	100%	1
MORTON PLANT			1	100%	1
LUMICO LIFE INSURANCE COMPANY		1			1
LABONE		1			1
MC DIAGNOSTIC OF CONNECTICUT PC #459		1			1
IZ MEDICAL		1			1
GROWING TOGETHER PEDIATRICS, LLC		1			1
BAPTIST HEALTH LEXINGTON			1	100%	1
MD NOW URGENT CARE			1	100%	1
BE Blood Gas 4th FL		1			1
REGIONAL MEDICAL LABORATORY			1	100%	1
REGENCY PARK ASSISTED LIVING FACILITY			1	100%	1
INTERNAL MEDICINE GROUP OF CENTRAL FLORIDA			1	100%	1
MARION COUNTY HEALTH DEPARTMENT			1	100%	1
AHEC CLINIC		1			1
ALABAMA REFERENCE LAB			1	100%	1
MEDONE URGENT CARE			1	100%	1
ADVENT HEALTH EXPRESS CARE			1	100%	1
MEDSTAR HEALTH URGENT CARE			1	100%	1
JOHN D. ARCHBOLD MEMORIAL HOSPITAL			1	100%	1
AVERA SACRED HEART HOSPITAL			1	100%	1
KAISER PERMANENTE REGIONAL REFERENCE LABORATORY		1			1
MEDICAL CITY NORTH HILLS			1	100%	1
MEDICAL CITY DALLAS HOSPITAL			1	100%	1
PARK AVENUE PEDIATRICS PC		1			1
AUGUSTA HEALTH CLINICAL LABORATORY			1	100%	1
ALLIANCE LABORATORY SERVICES			1	100%	1
CLAYMED OF NORTH FLORIDA			1	100%	1
UNIVERSITY OF MARYLAND PATHOLOGY ASSOCIATES			1	100%	1
BIOMAT ORLANDO		1			1
TENNESSEE DEPARTMENT OF HEALTH (TDH) - REGIONAL LABORATORY			1	100%	1
UMHC HOLLYWOOD LABORATORY			1	100%	1
BAPTIST HOSPITAL LABORATORY			1	100%	1
COBLESKILL REGIONAL HOSPITAL		1			1

COVID-19: testing by laboratory

Data through Nov 4, 2020 verified as of Nov 5, 2020 at 09:25 AM

Data in this report are provisional and subject to change.

The numbers in the table below represent the number of Florida and non-Florida residents for whom test results were received by the Department of Health. A person can be tested by more than one laboratory and can have both positive and negative results. **Therefore, the sum of the numbers in each column will be larger than the total number of people tested.**

Reporting lab	Inconclusive	Negative	Positive	Percent positive	Total
CHI ST. LUKE'S HEALTH BCM MEDICAL CENTER			1	100%	1
PERDIDO URGENT CARE			1	100%	1
ADVENTHEALTH EXPRESS CARE			1	100%	1
VITAL CARE URGENT CARE			1	100%	1
CHEROKEE COUNTY HEALTH AND REHAB CENTER		1			1
USC VERDUGO HILLS HOSPITAL			1	100%	1
CHRISTIANA HOSPITAL		1			1
AFFILIATED LABORATORIES INC			1	100%	1
PENSACOLA PATHOLOGY		1			1
PELICAN STATE OUTPATIENT CENTER			1	100%	1
CONSULATE HEALTH CARE OF VERO BEACH			1	100%	1
SANTA CLARA VALLEY MEDICAL CENTER			1	100%	1
ESOTERIC LAB			1	100%	1
ARDEN COURTS OF WINTER SPRINGS			1	100%	1
NORTH RIVER FAMILY HEALTH CENTER			1	100%	1
ENZO LABS INC			1	100%	1
BOCA SIMON			1	100%	1
BORINQUEN HEALTH CENTER			1	100%	1
BAPTIST PEDIATRICS		1			1
NORTH CAROLINA STATE LABORATORY OF PUBLIC HEALTH, SPECTRUM LAB NETWORK			1	100%	1
EXPEDIAN URGENT CARE			1	100%	1
STEPHENS COUNTY HOSPITAL			1	100%	1
ST. MICHAEL'S ELITE HOSPITAL			1	100%	1
BRANDON OUTREACH CLINIC			1	100%	1
SYNERGENE LABORATORY			1	100%	1
BOSTON MEDICAL CENTER			1	100%	1
DUKE UNIVERSITY POINT OF CARE TESTING PROGRAM			1	100%	1
2504-HOMEWOOD		1			1
DEPARTMENT OF HEALTH AND ENVIRONMENTAL CONTROL			1	100%	1
BROOKSVILLE REGIONAL HOSPITAL			1	100%	1
ST MARY'S OF SAGINAW		1			1
LAREDO EMERGENCY ROOM			1	100%	1
LABRADOR PRIMARY CARE CENTER			1	100%	1
LEGACY ER & URGENT CARE - FRISCO WEST			1	100%	1
L3HARRIS FAMILY MEDICAL CENTER			1	100%	1
KINGS BAY PEDIATRICS LLC			1	100%	1
INDIAN RIVER CLINICAL LABORATORY, INC.		1			1
Masonic Medical Research Institute			1	100%	1
HEALTH ALLIANCE			1	100%	1
HEALTHCARE FOR THE HOMELESS			1	100%	1
SMITH NORTHVIEW HOSPITAL LAB			1	100%	1
THE INTERNAL MEDICAL GROUP		1			1
KENTUCKY CABINET FOR HEALTH AND FAMILY SERVICES			1	100%	1
KETTERING MEDICAL CENTER			1	100%	1
SHEEPSHEAD BAY URGENT CARE		1			1
SCIENCE CARE			1	100%	1
JACKSONVILLE STATEFL			1	100%	1

COVID-19: testing by laboratory

Data through Nov 4, 2020 verified as of Nov 5, 2020 at 09:25 AM

Data in this report are provisional and subject to change.

The numbers in the table below represent the number of Florida and non-Florida residents for whom test results were received by the Department of Health. A person can be tested by more than one laboratory and can have both positive and negative results. **Therefore, the sum of the numbers in each column will be larger than the total number of people tested.**

Reporting lab	Inconclusive	Negative	Positive	Percent positive	Total
INNOVATIVE COVID-DIVERSEY			1	100%	1
INFECTION CONTROL DEPT			1	100%	1
SIGNATURE CARE LEWISVILLE-EMERGENCY CENTER			1	100%	1
KEY WEST BRANCH MEDICAL CLINIC			1	100%	1
INTERMOUNTAIN MEDICAL CENTER			1	100%	1
SPECIALTY DRUG TESTING			1	100%	1
FLORIDA HOSPITAL APOPKA			1	100%	1
MERITER LABORATORIES			1	100%	1
FLORIDA HOSPITAL ORMOND BEACH			1	100%	1
STARR COUNTY MEMORIAL HOSPITAL			1	100%	1
ST. LUKE'S HOSPITAL - BETHLEHEM CAMPUS		1			1
MISSION HOSPITAL			1	100%	1
SPRINGFIELD HOSPITAL			1	100%	1
MINUTECLINIC, LLC #03965		1			1
Florida Clinical Laboratory			1	100%	1
ST. LUCIE COUNTY HEALTH DEPARTMENT		1			1
GRAND VIEW HOSPITAL			1	100%	1
ST CATHERINE HOSPITAL LABORATORY			1	100%	1
SPINE & PAIN CONSULTANT PLLC		1			1
MEDICAL ASSOCIATES OF CARTER		1			1
HALEYVILLE HEALTH CARE CENTER		1			1
MIAMI CHILDRENS HOSPITAL MIDTOWN OUTPATIENT CENTER			1	100%	1
STARLING AT NOCATEE			1	100%	1
SUNY AT STONY BROOK			1	100%	1
TERRACES OF LAKE WORTH CARE CENTER		1			1
SYNAPSE ANALYTICAL LABS		1			1
SARASOTA MEMORIAL NURSING & REHABILITATION CTR		1			1
MEMORIAL HERMANN SOUTHWEST HOSPITAL			1	100%	1
VIERA HEALTH AND REHABILITATION CENTER			1	100%	1
WASHINGTON STATE DEPARTMENT OF HEALTH PUBLIC HEALTH LABORATORIES			1	100%	1
METHODIST MANSFIELD MEDICAL CENTER			1	100%	1
WELLINGTON WEST 100176			1	100%	1
LAWRENCE GENERAL HOSPITAL			1	100%	1
MCH PHYSICIANS GROUP			1	100%	1
LARGO MEDICAL CENTER INDIAN ROCKS			1	100%	1
LAKE REGIONAL HEALTH			1	100%	1
MEDICAL UNIVERSITY SC HOSPITAL			1	100%	1
WESTOX LABS		1			1
WESTON COUNTY HEALTH SERVICES			1	100%	1
WHEATON FRANCISCAN LABORATORY			1	100%	1
HERNANDO COUNTY HEALTH DEPT			1	100%	1
PEDIATRIC ASSOCIATES - MIAMI LAKES		1			1
WEST COAST CLINICAL LABS INC			1	100%	1
MHS LAB		1			1
MINUTE-CLINIC DIAGNOSTIC OF VIRGINIA, LLC #794		1			1
PHYSICIANS IMMEDIATE CARE ELGIN			1	100%	1
WEST VIRGINIA UNIVERSITY HOSPITALS			1	100%	1

COVID-19: testing by laboratory

Data through Nov 4, 2020 verified as of Nov 5, 2020 at 09:25 AM

Data in this report are provisional and subject to change.

The numbers in the table below represent the number of Florida and non-Florida residents for whom test results were received by the Department of Health. A person can be tested by more than one laboratory and can have both positive and negative results. **Therefore, the sum of the numbers in each column will be larger than the total number of people tested.**

Reporting lab	Inconclusive	Negative	Positive	Percent positive	Total
MAYO CLINICAL LABORATORIES		1			1
LAKE PARK OF MADISON		1			1
MEDICAL LIFE-INC GUIDEWELL EMERGENCY MEDICINE			1	100%	1
ROYAL PALM PEDIATRICS			1	100%	1
MED TECH CLINICAL LABORATORY		1			1
UNIVERSITY OF WASHINGTON MEDICAL CENTER (UWMC) EMERGENCY DEPT.			1	100%	1
INNOVATIVE HEALTH DIAGNOSTIC OF CALIFORNIA			1	100%	1
THYROID SPECIALTY LABORATORY			1	100%	1
IDAHO HEALTH DEPARTMENT			1	100%	1
LABORATORIO MEDICO CENTRAL CONDOMINO MD			1	100%	1
HOLYOKE MEDICAL CENTER			1	100%	1
LOPEZ		1			1
LRGHEALTHCARE		1			1
Lourdes Hospital			1	100%	1
PROGENESIS INC			1	100%	1
MADISON AT OVIEDO			1	100%	1
URGENT DOC -NACOGODOCHES CLINIC			1	100%	1
RHODE ISLAND DEPARTMENT OF HEALTH			1	100%	1
US LABORATORIES			1	100%	1
MACCLENNY NURSING AND REHAB			1	100%	1
RAMBAM URGENT CARE			1	100%	1
BETTERMED URGENT CARE			1	100%	1
TENNOVA HEALTHCARE - CLEVELAND			1	100%	1
TIMPANOGOS REGIONAL HOSPITAL			1	100%	1
PORT SAINT JOHN FAMILY PRACTICE			1	100%	1
POUDRE VALLEY HOSPITAL			1	100%	1
QUALITY LAB			1	100%	1
REGIONAL MEDICAL CENTER BAYONET POINT			1	100%	1
PROFESSIONAL HEALTH EXAMINERS			1	100%	1
BEAUMONT HOSPITAL, GROSSE POINTE			1	100%	1
BEAUFORT MEMORIAL			1	100%	1
CAREWELL 203			1	100%	1
PARKWAY REGIONAL MEDICAL CENTER LAB			1	100%	1
CATHEDRAL GERONTOLOGY CENTER DBA CATHEDRAL CARES			1	100%	1
ORLANDO LUTHERAN TOWERS		1			1
OVIEDO CHILDRENS HEALTH CENTER LLC		1			1
PELICAN LANDING		1			1
POLK COUNTY HEALTH DEPARTMENT			1	100%	1
UF HEALTH THE VILLAGES			1	100%	1
CARENOW-LEBANON			1	100%	1
CARENOW URGENT CARE-WEST END		1			1
BASCOM PALMER-MICRO LAB			1	100%	1
ALTA BATES SUMMIT MEDICAL CENTER CLINICAL LAB			1	100%	1
ST. MARY'S MEDICAL CENTER EVANSVILLE, INC			1	100%	1
ADVANCED URGENT CARE OF MARATHON			1	100%	1
APC PEDIATRICS			1	100%	1
STANLY REGIONAL MEDICAL CENTER			1	100%	1

COVID-19: testing by laboratory

Data through Nov 4, 2020 verified as of Nov 5, 2020 at 09:25 AM

Data in this report are provisional and subject to change.

The numbers in the table below represent the number of Florida and non-Florida residents for whom test results were received by the Department of Health. A person can be tested by more than one laboratory and can have both positive and negative results. **Therefore, the sum of the numbers in each column will be larger than the total number of people tested.**

Reporting lab	Inconclusive	Negative	Positive	Percent positive	Total
SPARTANBURG REGIONAL MEDICAL CENTER			1	100%	1
ADVENT HEALTH - OWASA			1	100%	1
SOUTHWEST FLORIDA DIVISION LAB			1	100%	1
SELF REGIONAL HEALTHCARE			1	100%	1
ADVENT HEALTH CENTRA CARE - ORANGE LAKE		1			1
SEATTLE-KING COUNTY			1	100%	1
WEST COAST PEDIATRICS			1	100%	1
SCRIPPS CLINIC MEDICAL			1	100%	1
ROCHESTER GENERAL		1			1
SAINT JOSEPHS HOSPITAL OF ATLANTA			1	100%	1
ATHENS LIMESTONE HOSPITAL		1			1
RUSSELL MEDICAL CENTER		1			1
ROCKWALL URGENT CARE			1	100%	1
RCP OF MEMORIAL WEST			1	100%	1
REGENTS PARK OF BOCA RATON		1			1
ORLANDO HEALTH PHYSICIAN ASSOCIATES			1	100%	1
THOMAS HOSPITAL			1	100%	1
OMAHA VA MEDICAL CENTER			1	100%	1
OCALA FAMILY MEDICAL CENTER		1			1
EAST TENNESSEE STATE UNIVERSITY		1			1
TERRELL URGENT CARE			1	100%	1
OPTUMCARE FLORIDA LLC			1	100%	1
ORMC-ARDEN/EOI			1	100%	1
DERMDX, DIV OF AURORA DIAGNOSTICS/BERNHARDT LAB		1			1
ONPOINT URGENT CARE			1	100%	1
DIAGNOSTIC & MEDICAL SPECIALISTS OF GREENWICH		1			1
TAMPA GENERAL MEDICAL GROUP LABORATORY HEALTHPARK			1	100%	1
ELMHURST MEMORIAL HOSPITAL			1	100%	1
NEW GEN LABS			1	100%	1
NDX-CORE LAB			1	100%	1
SPECTRUM LUDINGTON			1	100%	1
NORTHEAST TEXAS DIALYSIS		1			1
NORTON HEALTHCARE			1	100%	1
TAYLOR CARE CENTER			1	100%	1
NORTH SHORE HEMATOLOGY-ONCOLOGY ASSOCIATES		1			1
NORTHCREST MEDICAL CENTER			1	100%	1
SIGNATURE CARE MIDLAND			1	100%	1
MRMC LAB MICRO			1	100%	1
CHARLOTTE CHD PORT CHARLOTTE		1			1
MOUNT SINAI BROOKLYN LABORATORY		1			1
CLIFTON-FINE HOSPITAL LABORATORY		1			1
VAULT HEALTH			1	100%	1
OHIO DEPARTMENT OF HEALTH			1	100%	1
OMNICARE PHARMACY OF TEXAS 1, LP		1			1
UMASS MEMORIAL MEDICAL CENTER, INC		1			1
VAULT MEDICAL SERVICES			1	100%	1
UT AUSTIN UNIVERSITY HEALTH SERVICES			1	100%	1

COVID-19: testing by laboratory

Data through Nov 4, 2020 verified as of Nov 5, 2020 at 09:25 AM

Data in this report are provisional and subject to change.

The numbers in the table below represent the number of Florida and non-Florida residents for whom test results were received by the Department of Health. A person can be tested by more than one laboratory and can have both positive and negative results. **Therefore, the sum of the numbers in each column will be larger than the total number of people tested.**

Reporting lab	Inconclusive	Negative	Positive	Percent positive	Total
COMMUNITY MEDICAL CENTER-ORANGE CITY		1			1
UNIVERSITY HOSPITALS OF CLEVELAND			1	100%	1
UNITED HEALTHCARE			1	100%	1
CULLMAN REGIONAL URGENT CARE		1			1
SEMINOLE NURSING PAVILLION			1	100%	1
PORT ORANGE NURSING & REHAB			1	100%	1
CLINICAL PATHOLOGY LABORATORIES SOUTHEAST			1	100%	1
WYOMING PUBLIC HEALTH LAB			1	100%	1
WARE EXPRESS CARE			1	100%	1
UPSON REGIONAL MEDICAL CENTER			1	100%	1
TWIN			1	100%	1
TREASURE COAST PRIMARY CARE		1			1
UCH LAB			1	100%	1
SOUTHERN HILLS MEDICAL CENTER			1	100%	1
UNIVERSITY URGENT CARE			1	100%	1
SKY RIDGE MEDICAL CENTER - MICRO			1	100%	1
DSI LABORATORIES-NAPLES-7TH			1	100%	1
SONNI'S PEDIATRICS			1	100%	1
DESERT HOSPITAL/CPHU CLINICAL LABORATORY			1	100%	1
TRAVIS LEE THOMPSON MD			1	100%	1
UW HOSPITAL AND CLINICS			1	100%	1
MINIUTECLINIC DIAG OF IND, LLC #6553		1			1
VALDOSTA FAMILY MEDICINE			1	100%	1
MID FLORIDA COMMUNITY SERVICES			1	100%	1
VELOCITY CARE			1	100%	1
SPECTRUM HEALTH			1	100%	1
CORDOVA FAMILY PRACTICE			1	100%	1
UNIVERSITY OF IOWA HOSPITALS & CLINICS			1	100%	1
MINUTE CLINIC DIAGNOSTIC OF PENNSYLVANIA		1			1
ST VINCENT'S ST CLAIR HOSPITAL LABORATORY		1			1
SIGNATURE CARE MEMORIAL CITY			1	100%	1
VISTA DEL SOL MED ASSOC		1			1
VITAE DIAGNOSTICS			1	100%	1
INSPIRIT SENIOR LIVING			1	100%	1
GOLDING-GRANADO MEDICAL ASSOCIATES		1			1
ILLINOIS DEPT OF PUBLIC HEALTH LABS			1	100%	1
WELLOW URGENT CARE-OSWEGO			1	100%	1
KINGWOOD EMERGENCY HOSPITAL			1	100%	1
ST. VINCENT HOSPITAL			1	100%	1
SHAH			1	100%	1
STANFORD HEALTH CARE ANATOMIC PATHOLOGY & CLINICAL LAB			1	100%	1
EXCEPTIONAL EMERGENCY CENTER			1	100%	1
TEVAPHARM			1	100%	1
THE CHILDREN'S HOSPITAL OF PHILADELPHIA		1			1
VALLEY HOSPITAL MEDICAL CENTER		1			1
EDGAR PRICE FAMILY & CHILDREN HEALTHCARE CENTER			1	100%	1
FREEMPORT ER DOX URGENT CARE		1			1

COVID-19: testing by laboratory

Data through Nov 4, 2020 verified as of Nov 5, 2020 at 09:25 AM

Data in this report are provisional and subject to change.

The numbers in the table below represent the number of Florida and non-Florida residents for whom test results were received by the Department of Health. A person can be tested by more than one laboratory and can have both positive and negative results. **Therefore, the sum of the numbers in each column will be larger than the total number of people tested.**

Reporting lab	Inconclusive	Negative	Positive	Percent positive	Total
VIRTUA WEST JERSEY HOSPITAL		1			1
FLORIDA EPIDEMIOLOGY PROGRAM			1	100%	1
SHAMRA MEDICAL LABORATORY			1	100%	1
FLORHAM PARK ENDOSCOPY CENTER		1			1
VETERANS AFFAIRS MEDICAL CENTER - EAST ORANGE			1	100%	1
ALZHEIMERS CARE CENTER OF VIERA LTD		1			1
DALLAS MEDICAL CENTER			1	100%	1
LP ELIZABETHTON		1			1
CONCENTRA			1	100%	1
LOYOLA UNIVERSITY MEDICAL CENTER LABORATORY			1	100%	1
DOCTORS HOSPITAL OF LAREDO			1	100%	1
MARQUES PEDIATRICS			1	100%	1
DOCTOR'S IN-HOUSE LAB/COMMUNITY HEALTH CENTERS OF PINELLAS – JOHNNIE R			1	100%	1
DAYTONA BEACH CENTRA CARE			1	100%	1
MAIN STREET MEDICAL CENTER			1	100%	1
FAIRVIEW SOUTHDALE			1	100%	1
LEESBURG FAMILY MEDICINE		1			1
VALLEY MEDICAL LABORATORY			1	100%	1
EH FARGO HOSPITAL LABORATORY			1	100%	1
EXCEL URGENT CARE OF NJ			1	100%	1
FLORIDA FAMILY LABORATORY		1			1
UPMC NORTHWEST HOSPITAL			1	100%	1
FAITH FAMILY PRACTICE			1	100%	1
AUSTIN PUBLIC HEALTH			1	100%	1
Auburn Community Hospital Laboratory			1	100%	1
MAYO CLINIC LABS			1	100%	1
SV MOBILE HEALTH			1	100%	1
WALK IN URGENT CARE			1	100%	1
GWINNETT MEDICAL CENTER			1	100%	1
GLEN FALLS HOSPITAL DEPARTMENT OF PATHOLOGY		1			1
GSM OCED Subsection			1	100%	1
SUN CLINICAL LABORATORIES			1	100%	1
SUMMIT LABORATORY			1	100%	1
CENTRAL FLORIDA HOSPITALIST			1	100%	1
HANCOCK REGIONAL HOSPITAL		1			1
CENTER ONE SURGERY CENTER			1	100%	1
FIT4LIFE MEDICAL CENTER			1	100%	1
MEDICAL ARTS LABORATORY			1	100%	1
TRUMAN MEDICAL CENTER - HOSPITAL HILL			1	100%	1
MCR HEALTH LAWTON CHILES ADMINISTRATION STE A		1			1
EXPRESS LAB LIVINGSTON			1	100%	1
GENESIS MICROBIOLOGY LAB		1			1
THE HEART HOSPITAL BAYLOR PLANO			1	100%	1
GAMMA HEALTHCARE, INC		1			1
ACCESS HEALTH CARE PHYSICIANS			1	100%	1
GALVESTON COUNTY HEALTH DISTRICT			1	100%	1
MADISON HOSPITAL LABORATORY			1	100%	1

COVID-19: testing by laboratory

Data through Nov 4, 2020 verified as of Nov 5, 2020 at 09:25 AM

Data in this report are provisional and subject to change.

The numbers in the table below represent the number of Florida and non-Florida residents for whom test results were received by the Department of Health. A person can be tested by more than one laboratory and can have both positive and negative results. **Therefore, the sum of the numbers in each column will be larger than the total number of people tested.**

Reporting lab	Inconclusive	Negative	Positive	Percent positive	Total
OURMED		1			1
LITTLE FALLS HOSPITAL LABORATORY		1			1
PALMA CEIA MED GROUP-SWANN		1			1
LIBERTY HEALTH CENTER			1	100%	1
OCCUPATIONAL HEALTH CENTER		1			1
OCEAN MEDICAL CENTER		1			1
OXY-GENLAB			1	100%	1
MARYLAND DEPARTMENT OF HEALTH AND MENTAL HYGIENE-LABORATORIES			1	100%	1
MED ONE AT SAINT AUGUSTINE			1	100%	1
PASCO COUNTY HEALTH DEPARTMENT			1	100%	1
PARTNERS IN PRIMARY CARE		1			1
INTEGRATED REGIONAL LABS			1	100%	1
HYDE PARK MEDICAL CENTER		1			1
PATHOLOGY REFERENCE LAB LLC			1	100%	1
NORTHEAST PEDIATRICS			1	100%	1
LAKEVIEW REGIONAL HOSPITAL			1	100%	1
JOSEPH SCHENKER MD PC		1			1
PARKLAND HEALTH & HOSPITAL			1	100%	1
JACKSON MADISON CO. GEN. HOSPITAL			1	100%	1
MEDICAL ASSOCIATES OF PINELLAS - LAB			1	100%	1
FRASER MEMORIAL HOSPITAL			1	100%	1
GINKGO-IXLAYER		1			1
MINUTE CLINIC OF KANSAS PA			1	100%	1
MY URGENT CARE CLINIC			1	100%	1
NORTH SHORE MEDICAL CENTER - SALEM HOSPITAL			1	100%	1
MINUTECLINIC, LLC, DBA MINUTECLINIC #6106		1			1
YUMA REGIONAL MEDICAL CENTER			1	100%	1
HARRIS URGENT CARE CENTER			1	100%	1
MOSAIC MEDICAL CENTER MARYVILLE			1	100%	1
GLOBAL CENTRAL LABS AT PPD		1			1
ONE MEDICAL GROUP		1			1
OAK HAVEN REHAB AND NURSING CENTER			1	100%	1
OCOEE PEDIATRICS		1			1
MEDICAL CLINIC OF HOUSTON			1	100%	1
ORCHID TERRACE		1			1
NORTHSIDE HOSPITAL DULUTH			1	100%	1
NAVAL MEDICAL CENTER			1	100%	1
NEWTON MEMORIAL HOSPITAL		1			1
NORTH FLORIDA CHILD DEVELOPMENT, INC			1	100%	1
MICHIGAN HEALTH CLINIC LABORATORIES		1			1
NORDX			1	100%	1
SILVERMAN			1	100%	1
Mt Sinai Aventura			1	100%	1
SMITH KLINE			1	100%	1
ROCKLEDGE HEALTH & REHABILITATION CENTER			1	100%	1
SOLARIS HEALTHCARE CENTER PALATKA LLC		1			1
RIVIERA BEACH HEALTH CENTER LAB			1	100%	1

COVID-19: testing by laboratory

Data through Nov 4, 2020 verified as of Nov 5, 2020 at 09:25 AM

Data in this report are provisional and subject to change.

The numbers in the table below represent the number of Florida and non-Florida residents for whom test results were received by the Department of Health. A person can be tested by more than one laboratory and can have both positive and negative results. **Therefore, the sum of the numbers in each column will be larger than the total number of people tested.**

Reporting lab	Inconclusive	Negative	Positive	Percent positive	Total
SHARON REGIONAL MEDICAL CENTER			1	100%	1
MARYLAND DEPARTMENT OF HEALTH AND MENTAL HYGIENE			1	100%	1
MARINA DEL REY HOSPITAL LAB			1	100%	1
SIGNATURE HEALTHCARE OF MIDDLEBURG		1			1
ST GERARD'S COMMUNITY OF CARE		1			1
WINDSOR MANOR			1	100%	1
ST JOHNS EPISCOPAL HOSPITAL SOUTH SHORE		1			1
LADY LAKE SPECIALTY CARE			1	100%	1
LAKELAND HILLS CENTER			1	100%	1
LOUNDY		1			1
MINUTECLINIC DIAGNOSTIC OF TEXAS, LLC #7435		1			1
LIFELINK TRANSPLANT INSTITUTE LAB			1	100%	1
LEXINGTON PLACE SENIOR LIVING COMMUNITY		1			1
SAINT BARNABAS MEDICAL CENTER		1			1
RAPID CITY REGIONAL HOSPITAL -579 ATTN. LABORATORY		1			1
NFRC CLINICAL LAB			1	100%	1
MINUTE-CLINIC DIAGNOSTIC OF VIRGINIA, LLC #2003			1	100%	1
MILFORD REGIONAL HOSPITAL			1	100%	1
PROFESSIONAL URGENT CARE SERVICES		1			1
PRIMEX CLINICAL LABORATORIES INC			1	100%	1
PHYSICIANS URGENT CARE			1	100%	1
PECONIC BAY MED CTR		1			1
HILTON HEAD HOSPITAL/INPATIENT			1	100%	1
PEDIATRIC URGENT HEALTH CARE			1	100%	1
MISSOURI DEPARTMENT OF HEALTH AND SENIOR SERVICES - STATE PH LAB		1			1
MELBOURNE FAMILY PRACTICE			1	100%	1
MEMORIAL HEALTH UNIVERSITY MEDICAL CENTER			1	100%	1
MEDICAL CENTER OF CENTRAL GEORGIA			1	100%	1
NEW YORK PRESBYTERIAN HOSPITAL			1	100%	1
MDS PHARMA SERVICES		1			1
MERITUS MEDICAL CENTER			1	100%	1
MID-FLORIDA CANCER CENTERS		1			1
PROVIDENCE ST PETER HOSPITAL		1			1
MERCY - NORTH IOWA			1	100%	1
MERCYONE DES MOINES MEDICAL CENTER			1	100%	1
Total	46,799	8,126,664	1,055,010	11%	9,228,473