

# COVID-19: summary of cases and monitoring

Data through Nov 3, 2020 verified as of Nov 4, 2020 at 09:25 AM

Data in this report are provisional and subject to change.

Cases: people with positive PCR or antigen test result		Cases: people with positive PCR or antigen test result	
Total cases		Risk factors for Florida residents	
Florida residents	821,123	Traveled	7,428
Non-Florida residents	810,256	Contact with a known case	308,382
	10,867	Traveled and contact with a known case	8,276
Type of testing		Neither	486,170
Florida residents	810,256	No travel and no contact	108,504
Positive by BPHL/CDC	30,495	Travel is unknown	260,030
Positive by commercial/hospital lab	779,761	Contact is unknown	210,640
PCR positive	771,364	Contact is pending	145,452
Antigen positive	38,892		
Non-Florida residents	10,867		
Positive by BPHL/CDC	316	Travel can be unknown and contact can be unknown or pending for the same case, these numbers will sum to more than the "neither" total.	
Positive by commercial/hospital lab	10,551		
PCR positive	9,712		
Antigen positive	1,155		
Characteristics			
Florida residents hospitalized	49,889		
Florida resident deaths	16,922		
Non-Florida resident deaths	209		
Hospitalized counts include anyone who was hospitalized at some point during their illness. It does not reflect the number of people currently hospitalized.			
More information on deaths identified through death certificate data is available on the National Center for Health Statistics website at <a href="http://www.cdc.gov/nchs/nvss/vsrr/COVID19/index.htm">www.cdc.gov/nchs/nvss/vsrr/COVID19/index.htm</a> .			

# COVID-19: summary of laboratory testing

Data through Nov 3, 2020 verified as of Nov 4, 2020 at 09:25 AM

Data in this report are provisional and subject to change.

## Cases in Florida residents per day for the past 2 weeks

Number of cases per day

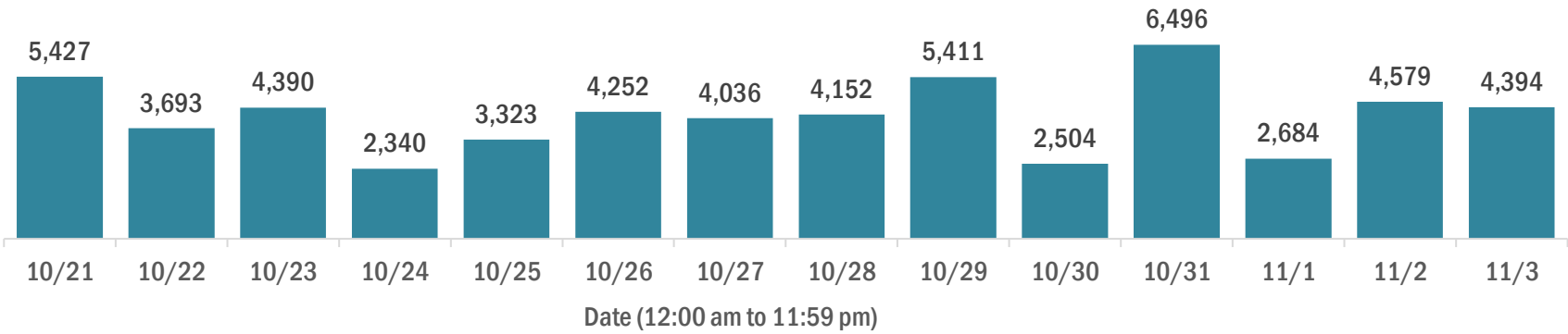

Median age of cases by day

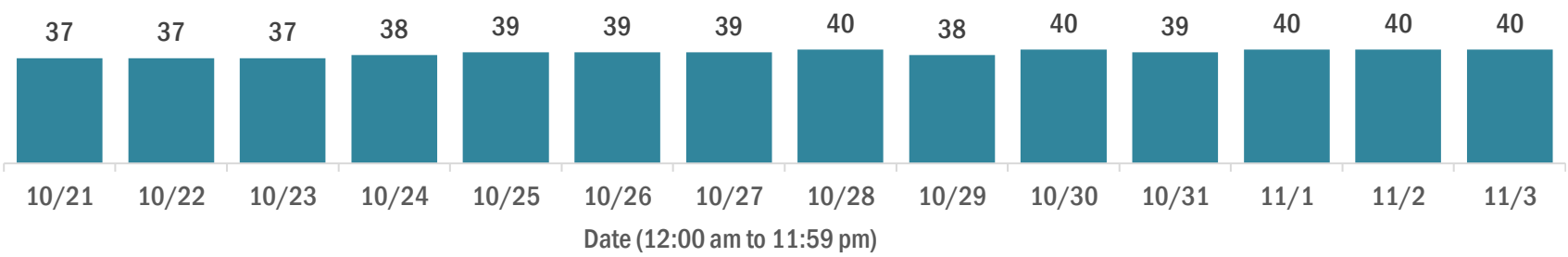

## Laboratory testing for Florida residents over the past 2 weeks

### Number of Florida residents tested per day

These counts include the number of people for whom the Department received PCR or antigen laboratory results by day. People tested on multiple days will be included for each day a new result was received. A person is only counted once for each day they are tested, regardless of whether multiple specimens are tested or multiple results are received.

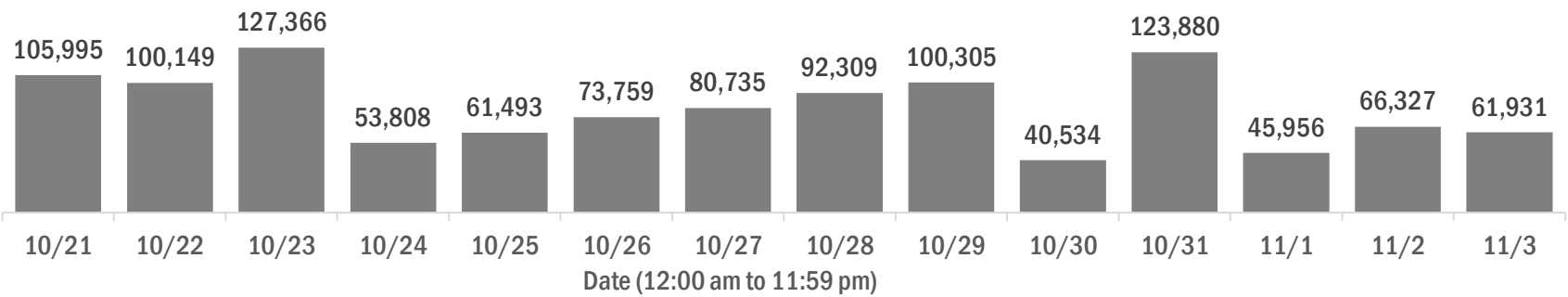

### Number and percent of Florida residents with positive test results

The percent of positive results ranged from 4.64% to 9.33% over the past 2 weeks and was 9.33% yesterday.

These counts include the number of people for whom the Department received PCR or antigen laboratory results by day. People tested on multiple days will be included for each day a new result was received. A person is only counted once for each day they are tested, regardless of whether multiple specimens are tested or multiple results are received. If a person has a positive specimen and a negative specimen in the same day, only the positive result is counted.

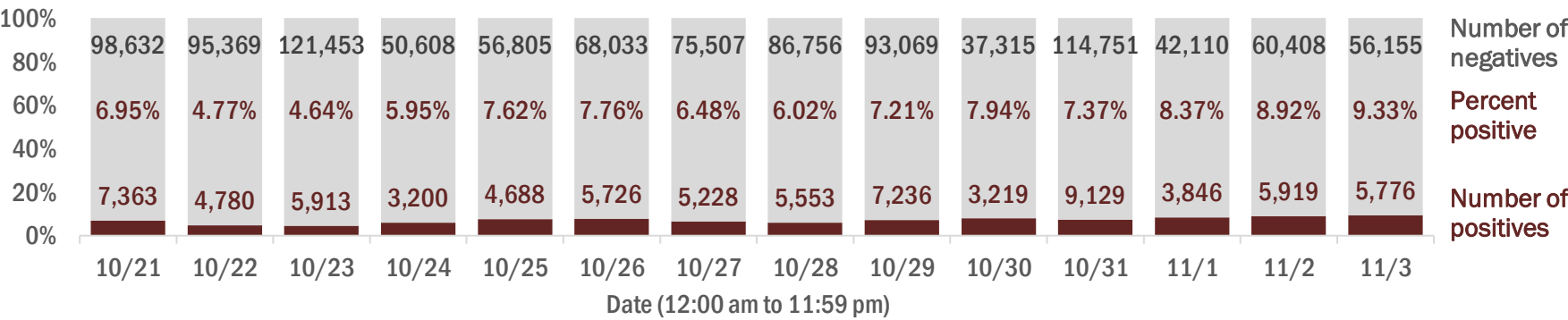

### Percent positivity for new cases in Florida residents

The percent of positive results ranged from 3.66% to 7.75% over the past 2 weeks and was 7.75% yesterday.

This percent is the number of people who test PCR- or antigen-positive for the first time divided by all the people tested that day, excluding people who have previously tested positive.

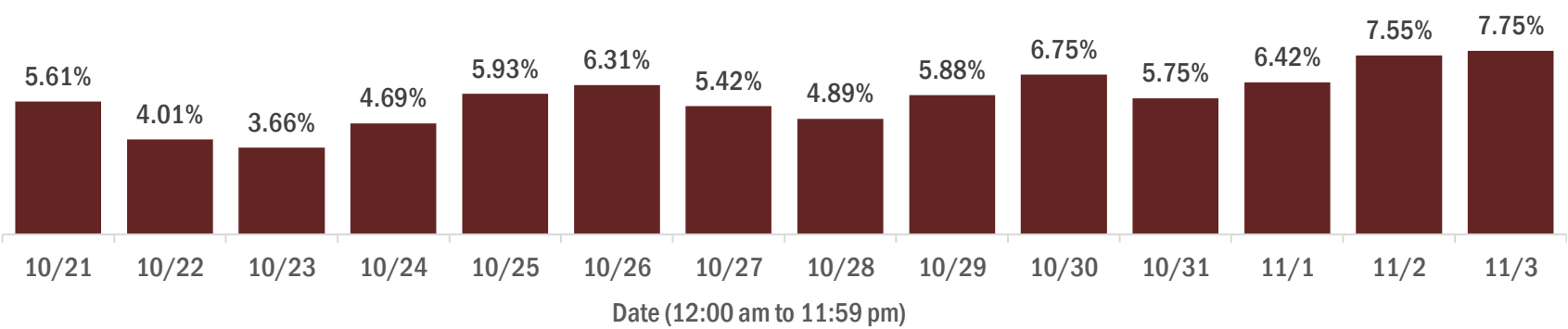

# COVID-19: characteristics of 810,256 Florida resident cases

Data through Nov 3, 2020 verified as of Nov 4, 2020 at 09:25 AM

Data in this report are provisional and subject to change.

Age group	Cases		Hospitalizations		Deaths	
0-4 years	13,682	2%	328	1%	0	0%
5-14 years	36,201	4%	304	1%	5	0%
15-24 years	132,010	16%	1,326	3%	32	0%
25-34 years	147,577	18%	2,777	6%	99	1%
35-44 years	128,342	16%	4,187	8%	290	2%
45-54 years	126,499	16%	6,204	12%	685	4%
55-64 years	105,335	13%	8,752	18%	1,863	11%
65-74 years	63,148	8%	9,946	20%	3,609	21%
75-84 years	36,138	4%	9,356	19%	4,922	29%
85+ years	20,307	3%	6,701	13%	5,416	32%
Unknown	1,017	0%	8	0%	1	0%
Total	810,256		49,889		16,922	

Gender	Cases	
Female	416,720	51%
Male	389,481	48%
Unknown	4,055	1%
Total	810,256	

Ethnicity	Cases		Hospitalizations		Deaths	
Hispanic	239,214	30%	14,120	28%	4,327	26%
Non-Hispanic	358,047	44%	33,024	66%	11,346	67%
Unknown	212,995	26%	2,745	6%	1,249	7%
Total	810,256		49,889		16,922	

Race and ethnicity	Cases		Hospitalizations		Deaths	
White	389,069	48%	30,610	61%	11,834	70%
Hispanic	157,711	19%	9,886	20%	3,432	20%
Non-Hispanic	205,941	25%	19,714	40%	7,820	46%
Unknown	25,417	3%	1,010	2%	582	3%
Black	121,068	15%	11,508	23%	3,172	19%
Hispanic	5,879	1%	486	1%	128	1%
Non-Hispanic	105,437	13%	10,706	21%	2,920	17%
Unknown	9,752	1%	316	1%	124	1%
Other race	111,065	14%	6,153	12%	1,333	8%
Hispanic	56,554	7%	3,398	7%	644	4%
Non-Hispanic	38,102	5%	2,454	5%	562	3%
Unknown	16,409	2%	301	1%	127	1%
Unknown race	189,054	23%	1,618	3%	583	3%
Hispanic	19,070	2%	350	1%	123	1%
Non-Hispanic	8,567	1%	150	0%	44	0%
Unknown	161,417	20%	1,118	2%	416	2%
Total	810,256		49,889		16,922	

**Hospitalization** counts include anyone who was hospitalized at some point during their illness. It does not reflect the number of people currently hospitalized. **Other race** includes any person with a race of American Indian/Alaskan native, Asian, native Hawaiian/Pacific Islander, or other.

# COVID-19: deaths in Florida residents and staff of long-term care facilities

Data through Nov 3, 2020 verified as of Nov 4, 2020 at 09:25 AM

Data in this report are provisional and subject to change.

For current cases in residents or staff of long-term care facilities, please visit: <https://floridahealthcovid19.gov/>

County	Deaths		County	Deaths		County	Deaths	
Dade	850	<div></div> 12%	Osceola	76	<div></div> 1%	Washington	12	<div></div> 0%
Palm Beach	724	<div></div> 11%	Charlotte	73	<div></div> 1%	Gadsden	11	<div></div> 0%
Pinellas	578	<div></div> 8%	Indian River	64	<div></div> 1%	Gilchrist	11	<div></div> 0%
Broward	449	<div></div> 7%	Okaloosa	64	<div></div> 1%	Baker	8	<div></div> 0%
Hillsborough	376	<div></div> 6%	Clay	62	<div></div> 1%	Jefferson	8	<div></div> 0%
Polk	330	<div></div> 5%	Jackson	59	<div></div> 1%	Lafayette	8	<div></div> 0%
Lee	259	<div></div> 4%	Citrus	58	<div></div> 1%	Calhoun	6	<div></div> 0%
Brevard	228	<div></div> 3%	Suwannee	52	<div></div> 1%	Flagler	3	<div></div> 0%
Duval	226	<div></div> 3%	St. Johns	42	<div></div> 1%	Holmes	3	<div></div> 0%
Sarasota	204	<div></div> 3%	Highlands	41	<div></div> 1%	Monroe	3	<div></div> 0%
Orange	198	<div></div> 3%	Leon	39	<div></div> 1%	Taylor	3	<div></div> 0%
St. Lucie	168	<div></div> 2%	Bay	36	<div></div> 1%	Bradford	2	<div></div> 0%
Volusia	168	<div></div> 2%	Alachua	34	<div></div> 0%	Hardee	2	<div></div> 0%
Marion	159	<div></div> 2%	Sumter	27	<div></div> 0%	Levy	2	<div></div> 0%
Seminole	158	<div></div> 2%	Nassau	24	<div></div> 0%	Desoto	1	<div></div> 0%
Manatee	141	<div></div> 2%	Columbia	23	<div></div> 0%	Dixie	1	<div></div> 0%
Escambia	127	<div></div> 2%	Santa Rosa	20	<div></div> 0%	Gulf	1	<div></div> 0%
Collier	114	<div></div> 2%	Hendry	19	<div></div> 0%	Liberty	1	<div></div> 0%
Pasco	108	<div></div> 2%	Putnam	19	<div></div> 0%			
Martin	105	<div></div> 2%	Okeechobee	17	<div></div> 0%	Total	6,819	
Lake	100	<div></div> 1%	Madison	16	<div></div> 0%			
Hernando	84	<div></div> 1%	Walton	14	<div></div> 0%			

**Note:** cases are summarized by the county of usual residence. Residents and staff may be cases associated with facilities that are not in their county of usual residence, resulting in cases being included below for counties that do not have facilities with known cases.

# COVID-19: cases in Florida residents who have died

Data through Nov 3, 2020 verified as of Nov 4, 2020 at 09:25 AM

Data in this report are provisional and subject to change.

Demographics for all identified COVID-19 deaths: 16,922

Deaths by date of death for the past 2 weeks

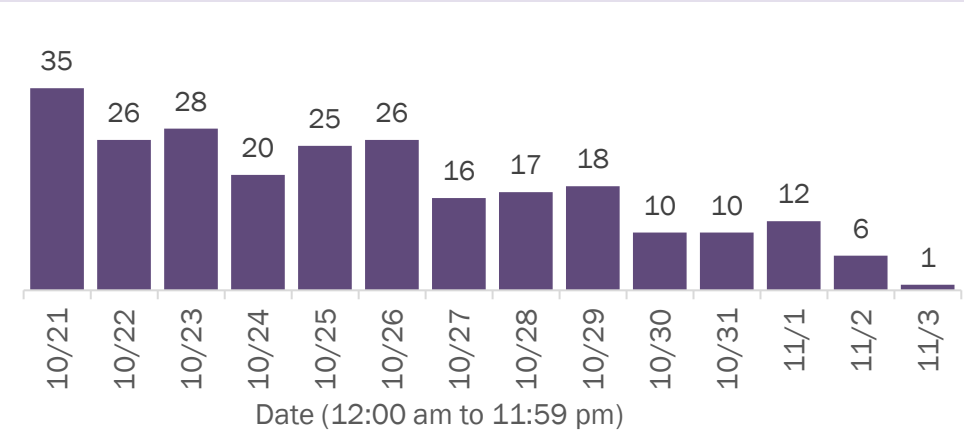

Deaths by age group

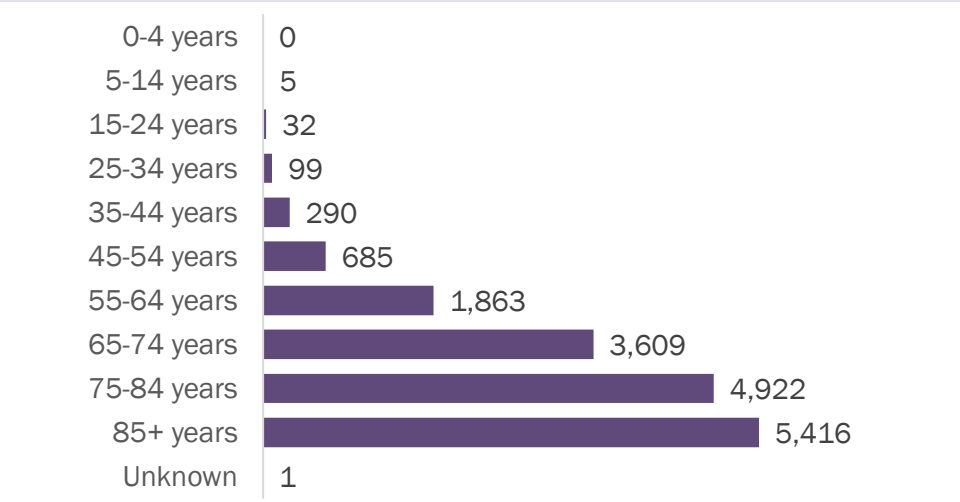

Deaths by date of death since March 2020

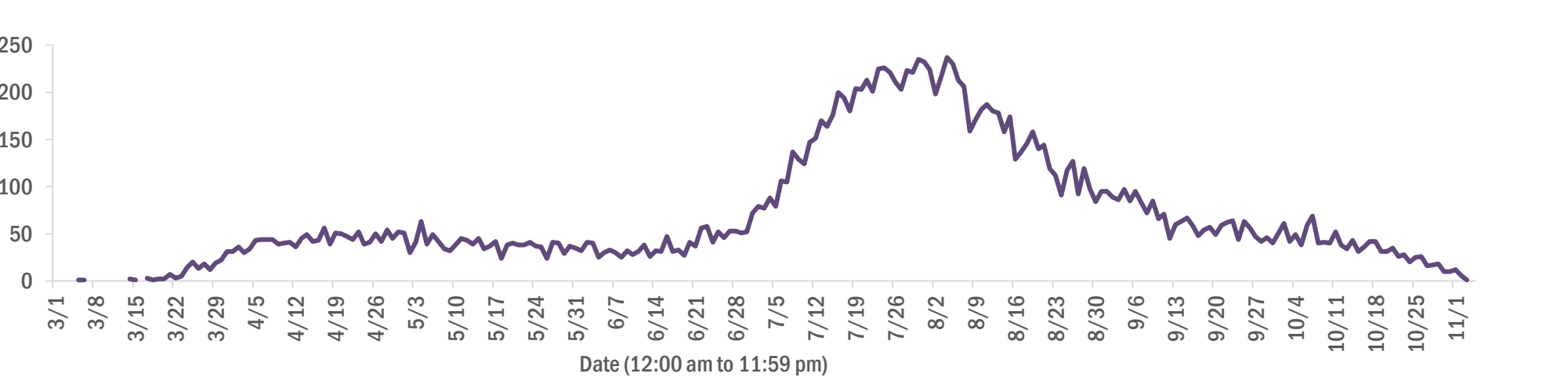

Age group	Deaths	Cases	Case fatality rate	Mortality rate per 100,000 population
0-4 years	0	13,682	0.0%	0.0
5-14 years	5	36,201	0.0%	0.2
15-24 years	32	132,010	0.0%	1.3
25-34 years	99	147,577	0.1%	3.5
35-44 years	290	128,342	0.2%	11.1
45-54 years	685	126,499	0.5%	24.6
55-64 years	1,863	105,335	1.8%	64.4
65-74 years	3,609	63,148	5.7%	148.7
75-84 years	4,922	36,138	13.6%	350.5
85+ years	5,416	20,307	26.7%	937.8
Unknown	1	1,017	0.1%	
Total	16,922	810,256	2.1%	78.3

Race	Deaths	Cases	Case fatality rate	Mortality rate per 100,000 population
Other	1,333	111,065	1.2%	107.1
White	11,834	389,069	3.0%	70.9
Black	3,172	121,068	2.6%	86.7
Unknown	583	189,054	0.3%	
Total	16,922	810,256	2.1%	78.3

Gender	Deaths	Cases	Case fatality rate	Mortality rate per 100,000 population
Male	9,349	389,481	2.4%	88.5
Female	7,573	416,720	1.8%	68.6
Unknown	0	4,055	0.0%	
Total	16,922	810,256	2.1%	78.3

Ethnicity	Deaths	Cases	Case fatality rate	Mortality rate per 100,000 population
Hispanic	4,327	239,214	1.8%	76.2
Non-Hispanic	11,346	358,047	3.2%	71.3
Unknown	1,249	212,995	0.6%	
Total	16,922	810,256	2.1%	78.3

# COVID-19: characteristics of 821,123 cases

Data through Nov 3, 2020 verified as of Nov 4, 2020 at 09:25 AM

Data in this report are provisional and subject to change.

Tables below include cases in Florida residents and non-Florida residents.

All 67 Florida counties have cases:

County	FL resident cases		Non-FL resident cases	Total cases	FL resident deaths	FL death rate
Dade	187,838	<div></div> 23%	1,494	189,332	3,670	2.0%
Broward	87,569	<div></div> 11%	812	88,381	1,534	1.8%
Palm Beach	53,287	<div></div> 7%	515	53,802	1,604	3.0%
Hillsborough	49,091	<div></div> 6%	285	49,376	827	1.7%
Orange	47,116	<div></div> 6%	539	47,655	561	1.2%
Duval	35,620	<div></div> 4%	461	36,081	532	1.5%
Pinellas	26,475	<div></div> 3%	204	26,679	829	3.1%
Lee	23,753	<div></div> 3%	399	24,152	523	2.2%
Polk	23,478	<div></div> 3%	134	23,612	633	2.7%
Collier	14,711	<div></div> 2%	198	14,909	256	1.7%
Osceola	14,538	<div></div> 2%	106	14,644	211	1.5%
Escambia	12,494	<div></div> 2%	1,420	13,914	273	2.2%
Manatee	13,691	<div></div> 2%	151	13,842	330	2.4%
Volusia	13,177	<div></div> 2%	105	13,282	326	2.5%
Leon	12,299	<div></div> 2%	359	12,658	118	1.0%
Brevard	12,136	<div></div> 1%	59	12,195	384	3.2%
Pasco	11,232	<div></div> 1%	96	11,328	245	2.2%
Marion	11,065	<div></div> 1%	24	11,089	350	3.2%
Alachua	10,819	<div></div> 1%	94	10,913	78	0.7%
Seminole	10,598	<div></div> 1%	47	10,645	245	2.3%
Sarasota	9,962	<div></div> 1%	120	10,082	348	3.5%
St. Lucie	9,286	<div></div> 1%	38	9,324	336	3.6%
Lake	8,885	<div></div> 1%	62	8,947	232	2.6%
Bay	6,787	<div></div> 1%	226	7,013	138	2.0%
St. Johns	6,705	<div></div> 1%	126	6,831	85	1.3%
Okaloosa	6,653	<div></div> 1%	69	6,722	130	2.0%
Clay	6,323	<div></div> 1%	17	6,340	127	2.0%
Santa Rosa	6,037	<div></div> 1%	70	6,107	88	1.5%
Martin	5,438	<div></div> 1%	44	5,482	168	3.1%
Columbia	4,324	<div></div> 1%	16	4,340	79	1.8%
Indian River	3,980	<div></div> 0%	34	4,014	125	3.1%
Hernando	3,844	<div></div> 0%	25	3,869	177	4.6%
Charlotte	3,837	<div></div> 0%	22	3,859	161	4.2%
Citrus	3,355	<div></div> 0%	14	3,369	136	4.1%
Jackson	3,184	<div></div> 0%	45	3,229	83	2.6%

County	FL resident cases		Non-FL resident cases	Total cases	FL resident deaths	FL death rate
Gadsden	3,066	0%	10	3,076	56	1.8%
Suwannee	3,030	0%	18	3,048	79	2.6%
Sumter	2,996	0%	13	3,009	87	2.9%
Highlands	2,788	0%	19	2,807	119	4.3%
Walton	2,339	0%	281	2,620	30	1.3%
Nassau	2,346	0%	189	2,535	52	2.2%
Putnam	2,437	0%	4	2,441	52	2.1%
Monroe	2,374	0%	52	2,426	25	1.1%
Hendry	2,271	0%	2	2,273	44	1.9%
Flagler	2,207	0%	18	2,225	40	1.8%
Unknown	162	0%	1,702	1,864	0	0.0%
Baker	1,820	0%	6	1,826	24	1.3%
Okeechobee	1,770	0%	5	1,775	43	2.4%
Desoto	1,696	0%	3	1,699	29	1.7%
Hardee	1,626	0%	7	1,633	17	1.0%
Taylor	1,507	0%	4	1,511	18	1.2%
Wakulla	1,345	0%	8	1,353	11	0.8%
Lafayette	1,287	0%	0	1,287	16	1.2%
Washington	1,259	0%	11	1,270	24	1.9%
Bradford	1,245	0%	1	1,246	15	1.2%
Levy	1,166	0%	7	1,173	12	1.0%
Union	1,167	0%	0	1,167	47	4.0%
Madison	1,073	0%	17	1,090	25	2.3%
Gulf	953	0%	11	964	15	1.6%
Holmes	940	0%	16	956	13	1.4%
Hamilton	910	0%	8	918	10	1.1%
Dixie	912	0%	3	915	11	1.2%
Franklin	785	0%	6	791	4	0.5%
Calhoun	732	0%	2	734	15	2.0%
Jefferson	676	0%	13	689	11	1.6%
Glades	622	0%	0	622	6	1.0%
Gilchrist	620	0%	0	620	19	3.1%
Liberty	542	0%	1	543	11	2.0%
Total	810,256		10,867	821,123	16,922	2.1%



# COVID-19: characteristics of 810,256 Florida resident cases

Data through Nov 3, 2020 verified as of Nov 4, 2020 at 09:25 AM

Data in this report are provisional and subject to change.

The table below includes the cities and counties of residence for cases in Florida residents based on the patient's ZIP Code. Note that city is not always received as part of the initial notification and may be missing while the case is being investigated.

City and county	Cases
Miami, Dade	106,696
Orlando, Orange	34,941
Jacksonville, Duval	32,614
Tampa, Hillsborough	28,821
Hialeah, Dade	25,727
Fort Lauderdale, Broward	18,473
Hollywood, Broward	16,122
West Palm Beach, Palm Beach	12,858
Homestead, Dade	11,875
Tallahassee, Leon	11,303
Kissimmee, Osceola	11,297
Naples, Collier	11,049
Saint Petersburg, Pinellas	10,534
Pensacola, Escambia	10,137
Fort Myers, Lee	9,606
Pompano Beach, Broward	9,516
Bradenton, Manatee	9,180
Gainesville, Alachua	8,897
Ocala, Marion	8,394
Boca Raton, Palm Beach	8,185
Lakeland, Polk	7,794
Lake Worth, Palm Beach	6,971
Sarasota, Sarasota	6,655
Miramar, Broward	5,599
Port Saint Lucie, St. Lucie	5,503
Cape Coral, Lee	5,455
Miami Gardens, Dade	5,215
Clearwater, Pinellas	5,201
Boynton Beach, Palm Beach	4,742
Winter Haven, Polk	4,307
Missing, Broward	4,301
Panama City, Bay	4,265
Lehigh Acres, Lee	4,141
Coral Springs, Broward	4,036
Miami Beach, Dade	3,985
Lake City, Columbia	3,974
Delray Beach, Palm Beach	3,662
Melbourne, Brevard	3,580
Saint Augustine, St. Johns	3,394
Davie, Broward	3,370
Sunrise, Broward	3,319
Coral Gables, Dade	3,189
Riverview, Hillsborough	3,173
Fort Pierce, St. Lucie	3,116
Miami Lakes, Dade	3,084
Missing, Dade	3,054
Milton, Santa Rosa	3,050
Plant City, Hillsborough	3,017
Brandon, Hillsborough	3,015
Daytona Beach, Volusia	2,996
Apopka, Orange	2,811
Vero Beach, Indian River	2,785
Cutler Ridge, Dade	2,716
Largo, Pinellas	2,713
Plantation, Broward	2,587
Palm Bay, Brevard	2,557
Stuart, Martin	2,529
North Miami Beach, Dade	2,524
Orange Park, Clay	2,515

# COVID-19: characteristics of 810,256 Florida resident cases

Data through Nov 3, 2020 verified as of Nov 4, 2020 at 09:25 AM

Data in this report are provisional and subject to change.

The table below includes the cities and counties of residence for cases in Florida residents based on the patient's ZIP Code.

Note that city is not always received as part of the initial notification and may be missing while the case is being investigated.

City and county	Cases
Saint Cloud, Osceola	2,508
Sanford, Seminole	2,465
Deerfield Beach, Broward	2,458
Live Oak, Suwannee	2,426
New Port Richey, Pasco	2,400
Jupiter, Palm Beach	2,399
Immokalee, Collier	2,387
Tamarac, Broward	2,362
Weston, Broward	2,319
Doral, Dade	2,285
Clermont, Lake	2,244
Opa Locka, Dade	2,228
Deltona, Volusia	2,160
Fort Walton Beach, Okaloosa	2,060
Port Charlotte, Charlotte	2,000
Spring Hill, Hernando	1,977
Deland, Volusia	1,972
Palmetto, Manatee	1,954
Margate, Broward	1,918
Davenport, Polk	1,894
Winter Park, Orange	1,869
Palm Beach Gardens, Palm Beach	1,818
Oviedo, Seminole	1,773
Coconut Creek, Broward	1,760
Lake Worth Beach, Palm Beach	1,744
Haines City, Polk	1,729
Winter Garden, Orange	1,716
Missing, Palm Beach	1,654
Palm Coast, Flagler	1,645
Okeechobee, Okeechobee	1,634
Hallandale, Broward	1,628
Altamonte Springs, Seminole	1,627
Palm Harbor, Pinellas	1,613
Wellington, Palm Beach	1,603
Ocoee, Orange	1,588
North Lauderdale, Broward	1,574
Land O Lakes, Pasco	1,548
Wesley Chapel, Pasco	1,543
Bonita Springs, Lee	1,518
Arcadia, Desoto	1,491
Leesburg, Lake	1,480
North Miami, Dade	1,453
Quincy, Gadsden	1,427
Ruskin, Hillsborough	1,417
Middleburg, Clay	1,410
Valrico, Hillsborough	1,392
Punta Gorda, Charlotte	1,381
Crestview, Okaloosa	1,378
Lutz, Hillsborough	1,366
Seminole, Pinellas	1,355
Brooksville, Hernando	1,336
Pinellas Park, Pinellas	1,334
North Port, Sarasota	1,328
Perry, Taylor	1,324
Crossings, Dade	1,311
Oakland Park, Broward	1,303
Royal Palm Beach, Palm Beach	1,255
Mayo, Lafayette	1,240
Coconut Grove, Dade	1,238



# COVID-19: characteristics of 810,256 Florida resident cases

Data through Nov 3, 2020 verified as of Nov 4, 2020 at 09:25 AM

Data in this report are provisional and subject to change.

The table below includes the cities and counties of residence for cases in Florida residents based on the patient's ZIP Code.

Note that city is not always received as part of the initial notification and may be missing while the case is being investigated.

City and county	Cases
Carol City, Dade	1,238
Sebring, Highlands	1,234
Pembroke Pines, Broward	1,233
Ormond Beach, Volusia	1,228
Longwood, Seminole	1,182
Jacksonville Beach, Duval	1,168
Key West, Monroe	1,153
Casselberry, Seminole	1,148
Clewiston, Hendry	1,141
Palatka, Putnam	1,125
Port Orange, Volusia	1,121
Cocoa, Brevard	1,112
Bartow, Polk	1,111
Windermere, Orange	1,104
Green Cove Springs, Clay	1,085
Crawfordville, Wakulla	1,083
Venice, Sarasota	1,078
Missing, Hillsborough	1,073
Belle Glade, Palm Beach	1,069
Wimauma, Hillsborough	1,063
Biscayne Park, Dade	1,043
Cantonment, Escambia	1,027
Kissimmee, Polk	1,015
Lynn Haven, Bay	1,013
Auburndale, Polk	997
Lake Mary, Seminole	992
Indiantown, Martin	986
Lake Wales, Polk	976
Marianna, Jackson	966
Hudson, Pasco	946
Century, Escambia	945
Dade City, Pasco	943
Missing, Duval	927
Chipley, Washington	926
Gulf Breeze, Santa Rosa	894
Zephyrhills, Pasco	894
Panama City Beach, Bay	887
North Fort Myers, Lee	882
Starke, Bradford	879
Graceville, Jackson	878
Saint Johns, St. Johns	872
Everglades National Park, Dade	867
Port Richey, Pasco	865
Merritt Island, Brevard	865
Missing, Orange	860
Tarpon Springs, Pinellas	852
Florida City, Dade	840
Ponte Vedra Beach, St. Johns	833
Navarre, Santa Rosa	833
Niceville, Okaloosa	833
El Portal, Dade	818
Missing, Collier	815
The Villages, Sumter	808
Fernandina Beach, Nassau	803
Tavares, Lake	803
Destin, Okaloosa	794
Inverness, Citrus	794
Santa Rosa Beach, Walton	787
Lake Butler, Union	782

# COVID-19: characteristics of 810,256 Florida resident cases

Data through Nov 3, 2020 verified as of Nov 4, 2020 at 09:25 AM

Data in this report are provisional and subject to change.

The table below includes the cities and counties of residence for cases in Florida residents based on the patient's ZIP Code.

Note that city is not always received as part of the initial notification and may be missing while the case is being investigated.

City and county	Cases
Mulberry, Polk	781
Aventura, Dade	777
Cooper City, Broward	776
Avon Park, Highlands	772
Labelle, Hendry	768
Seffner, Hillsborough	766
Fleming Island, Clay	762
Titusville, Brevard	761
Loxahatchee, Palm Beach	761
Sarasota, Manatee	743
Missing, Pasco	735
Wauchula, Hardee	730
Winter Springs, Seminole	728
Riviera Beach, Palm Beach	717
Eustis, Lake	717
Maitland, Orange	712
Defuniak Springs, Walton	710
Sanderson, Baker	708
Missing, St. Johns	705
Dunedin, Pinellas	702
Parrish, Manatee	699
Uleta, Dade	698
Holiday, Pasco	698
Coleman, Sumter	691
Missing, Polk	689
Olympia Heights, Dade	686
New Smyrna Beach, Volusia	681
Mount Dora, Lake	681
Rockledge, Brevard	680
Estero, Lee	679
Palm City, Martin	676
Orange City, Volusia	673
Coral, Dade	660
Macclenny, Baker	657
Key Biscayne, Dade	656
Bonifay, Holmes	652
Parkland, Broward	651
Dover, Hillsborough	649
Missing, St. Lucie	641
Jasper, Hamilton	637
Groveland, Lake	614
Missing, Brevard	604
Madison, Madison	601
Odessa, Hillsborough	600
Dania, Broward	593
Gibsonton, Hillsborough	579
Monticello, Jefferson	571
Havana, Gadsden	570
Missing, Volusia	566
Moore Haven, Glades	560
Lantana, Palm Beach	558
Missing, Santa Rosa	555
Hobe Sound, Martin	552
South Bay, Palm Beach	551
Atlantic Beach, Duval	533
Lithia, Hillsborough	531
Chattahoochee, Gadsden	529
Cross City, Dixie	515
Pace, Santa Rosa	512

# COVID-19: characteristics of 810,256 Florida resident cases

Data through Nov 3, 2020 verified as of Nov 4, 2020 at 09:25 AM

Data in this report are provisional and subject to change.

The table below includes the cities and counties of residence for cases in Florida residents based on the patient's ZIP Code.

Note that city is not always received as part of the initial notification and may be missing while the case is being investigated.

City and county	Cases
Wewahitchka, Gulf	507
Palm Springs, Palm Beach	504
Missing, Osceola	504
Missing, Okaloosa	498
Oldsmar, Pinellas	496
Alachua, Alachua	494
Pahokee, Palm Beach	493
Missing, Marion	479
Wildwood, Sumter	470
Yulee, Nassau	466
Sun City Center, Hillsborough	465
Frostproof, Polk	464
Debary, Volusia	461
Lake Placid, Highlands	458
Summerfield, Marion	456
Crystal River, Citrus	454
Blountstown, Calhoun	452
Sebastian, Indian River	442
Fellsmere, Indian River	439
North Palm Beach, Palm Beach	435
Crescent City, Putnam	432
South Miami, Dade	429
Lauderdale Lakes, Broward	429
Apollo Beach, Hillsborough	425
Bristol, Liberty	424
Ponte Vedra, St. Johns	421
Missing, Lee	420
Fisher Island, Dade	419
Polk City, Polk	418
Pinecrest, Dade	418
Carrabelle, Franklin	414
Missing, Citrus	408
Callahan, Nassau	406
Ellenton, Manatee	405
Homosassa, Citrus	404
Belleview, Marion	404
Newberry, Alachua	400
Lauderhill, Broward	398
Dunnellon, Marion	392
Lady Lake, Lake	391
Sweetwater, Dade	391
Trenton, Gilchrist	387
Bowling Green, Hardee	385
Jensen Beach, Martin	374
Safety Harbor, Pinellas	372
Missing, Hernando	367
Wilton Manors, Broward	367
Centerville, Leon	367
Fort Meade, Polk	362
Florida State University, Leon	359
Williston, Levy	359
Bushnell, Sumter	354
Missing, Seminole	348
Hilliard, Nassau	340
Edgewater, Volusia	328
Satellite Beach, Brevard	327
Freeport, Walton	320
Mary Esther, Okaloosa	318
Lecanto, Citrus	317

# COVID-19: characteristics of 810,256 Florida resident cases

Data through Nov 3, 2020 verified as of Nov 4, 2020 at 09:25 AM

Data in this report are provisional and subject to change.

The table below includes the cities and counties of residence for cases in Florida residents based on the patient's ZIP Code.

Note that city is not always received as part of the initial notification and may be missing while the case is being investigated.

City and county	Cases
Missing, Lake	315
Port Saint Joe, Gulf	312
Missing, Sarasota	311
Missing, Hardee	310
Key Largo, Monroe	310
Beverly Hills, Citrus	307
Old Town, Dixie	307
Missing, Hendry	307
Keystone Heights, Clay	306
Sneads, Jackson	304
Chiefland, Levy	302
Missing, Highlands	293
Missing, Indian River	290
Shalimar, Okaloosa	289
Raiford, Union	284
Glen Saint Mary, Baker	275
Lake Alfred, Polk	272
Southwest Ranches, Broward	271
Cocoa Beach, Brevard	268
Marco Island, Collier	265
Malone, Jackson	264
Missing, Monroe	262
Nokomis, Sarasota	260
Dunnellon, Citrus	259
Thonotosassa, Hillsborough	258
Missing, Nassau	255
Neptune Beach, Duval	254
Jacksonville, St. Johns	253
Lehigh, Lee	252
Missing, Martin	251
Indialantic, Brevard	246
Palmetto Bay, Dade	246
Bronson, Levy	242
Missing, Madison	241
Missing, Pinellas	239
Minneola, Lake	238
Spring Hill, Pasco	236
Marathon, Monroe	235
Miramar Beach, Walton	235
Missing, Flagler	235
Mascotte, Lake	234
Belle Isle, Orange	229
High Springs, Alachua	227
Cottondale, Jackson	224
Englewood, Charlotte	222
Hernando, Citrus	221
Missing, Clay	220
West Melbourne, Brevard	216
Oakland, Orange	213
Fort White, Columbia	213
Midway, Gadsden	212
Missing, Leon	211
Missing, Manatee	211
Clearwater Beach, Pinellas	209
Fruitland Park, Lake	201
Myakka City, Manatee	200
Citra, Marion	199
Missing, Bay	197
Pierson, Volusia	195

# COVID-19: characteristics of 810,256 Florida resident cases

Data through Nov 3, 2020 verified as of Nov 4, 2020 at 09:25 AM

Data in this report are provisional and subject to change.

The table below includes the cities and counties of residence for cases in Florida residents based on the patient's ZIP Code.

Note that city is not always received as part of the initial notification and may be missing while the case is being investigated.

City and county	Cases
Sorrento, Lake	193
Haverhill, Palm Beach	188
Missing, Alachua	186
De Leon Springs, Volusia	184
Umatilla, Lake	184
Zolfo Springs, Hardee	182
Gulfport, Pinellas	180
Trinity, Pasco	180
Missing, Baker	178
Englewood, Sarasota	178
Lake Park, Palm Beach	175
South Daytona, Volusia	174
Bay Harbor Islands, Dade	173
Silver Springs, Marion	173
Missing, Wakulla	172
Missing, Desoto	171
Missing, Jackson	168
Hawthorne, Alachua	167
Bunnell, Flagler	166
Holly Hill, Volusia	165
Jennings, Hamilton	165
Palm Beach, Palm Beach	165
Missing, Sumter	163
Bell, Gilchrist	162
Molino, Escambia	161
Apalachicola, Franklin	161
Jay, Santa Rosa	160
Flagler Beach, Flagler	158
Tavernier, Monroe	156
Tequesta, Palm Beach	155
Youngstown, Bay	153
Edgewood, Orange	152
Interlachen, Putnam	152
Oxford, Sumter	151
Branford, Suwannee	150
Weeki Wachee, Hernando	149
Medley, Dade	149
Missing, Gadsden	147
Cape Canaveral, Brevard	147
Lawtey, Bradford	145
Archer, Alachua	143
Ocklawaha, Marion	143
Missing, Washington	141
Ave Maria, Collier	140
Gretna, Gadsden	139
East Palatka, Putnam	138
Baker, Okaloosa	137
Greenville, Madison	137
Kenneth City, Pinellas	137
Montverde, Lake	136
Alva, Lee	136
Missing, Bradford	133
Missing, Suwannee	133
Mims, Brevard	132
Missing, Walton	131
Missing, Gulf	131
Missing, Okeechobee	131
Eagle Lake, Polk	129
Indian Harbour Beach, Brevard	126

# COVID-19: characteristics of 810,256 Florida resident cases

Data through Nov 3, 2020 verified as of Nov 4, 2020 at 09:25 AM

Data in this report are provisional and subject to change.

The table below includes the cities and counties of residence for cases in Florida residents based on the patient's ZIP Code.

Note that city is not always received as part of the initial notification and may be missing while the case is being investigated.

City and county	Cases
Clair-Mel City, Hillsborough	126
Melbourne Beach, Brevard	125
Greenwood, Jackson	125
O Brien, Suwannee	124
Altha, Calhoun	124
Missing, Levy	124
Osprey, Sarasota	123
Dundee, Polk	122
Rotunda West, Charlotte	121
Eastpoint, Franklin	120
South Pasadena, Pinellas	120
Floral City, Citrus	117
Hastings, St. Johns	116
Missing, Taylor	115
Webster, Sumter	111
Melrose, Putnam	110
Missing, Columbia	110
Gotha, Orange	108
Satsuma, Putnam	107
White Springs, Hamilton	107
Hiawassee, Orange	103
Fort Myers Beach, Lee	102
Southport, Bay	101
Missing, Holmes	100
Azalea Park, Orange	100
Chuluota, Seminole	100
Grand Ridge, Jackson	100
Vernon, Washington	100
Missing, Calhoun	98
Geneva, Seminole	98
Malabar, Brevard	95
South Fort Myers, Lee	95
University Of Central Florida, Orange	94
Grand Island, Lake	94
Westville, Holmes	93
Matlacha, Lee	93
Celebration, Osceola	93
Alford, Jackson	92
Wellborn, Suwannee	92
Eglin Air Force Base, Okaloosa	91
Zellwood, Orange	89
Missing, Putnam	87
Indian Rocks Beach, Pinellas	87
Ponce De Leon, Holmes	86
Mcalpin, Suwannee	86
Lake Panasoffkee, Sumter	86
Reddick, Marion	85
Pomona Park, Putnam	85
University Of FI, Alachua	83
Lakewood Ranch, Manatee	83
San Antonio, Pasco	83
Missing, Franklin	82
Surfside, Dade	82
Missing, Escambia	80
Weirsdale, Marion	79
Lockhart, Orange	79
Inlet Beach, Walton	78
Valparaiso, Okaloosa	78
Mcdavid, Escambia	77



# COVID-19: characteristics of 810,256 Florida resident cases

Data through Nov 3, 2020 verified as of Nov 4, 2020 at 09:25 AM

Data in this report are provisional and subject to change.

The table below includes the cities and counties of residence for cases in Florida residents based on the patient's ZIP Code.

Note that city is not always received as part of the initial notification and may be missing while the case is being investigated.

City and county	Cases
Missing, Union	77
Elkton, St. Johns	77
Anthony, Marion	75
Fountain, Bay	75
Temple Terrace, Hillsborough	75
West Miami, Dade	74
Fort Mccoy, Marion	73
Lee, Madison	72
Laurel Hill, Okaloosa	71
Bryceville, Nassau	71
Missing, Dixie	71
Micanopy, Alachua	70
Sebastian, Brevard	70
Morriston, Levy	69
Missing, Jefferson	68
Mangonia Park, Palm Beach	68
Juno Beach, Palm Beach	67
Babson Park, Polk	67
Howey-In-The-Hills, Lake	66
Bay Lake, Orange	66
Avon Park, Polk	66
Astatula, Lake	65
Cloud Lake, Palm Beach	64
Belleair, Pinellas	64
Sanibel, Lee	63
Greenacres, Palm Beach	63
Poinciana, Polk	63
Bal Harbour, Dade	63
Islamorada, Monroe	63
Missing, Gilchrist	62
F M, Lee	62
Carrollwood, Hillsborough	61
Air Mail Facility, Dade	60
Bokeelia, Lee	60
Center Hill, Sumter	60
Missing, Charlotte	59
Missing, Liberty	58
Viera, Brevard	58
Eatonville, Orange	58
Fern Park, Seminole	57
Sumterville, Sumter	57
Lake Helen, Volusia	57
Steinhatchee, Taylor	57
Dinsmore, Duval	56
Seville, Volusia	56
Hosford, Liberty	56
University Of South Florida, Hillsborough	55
Caryville, Washington	55
Madeira Beach, Pinellas	54
Stock Island, Monroe	54
Bonita Beach, Lee	53
Hallandale Beach, Broward	53
Citrus Springs, Citrus	52
University Of Central Fl, Orange	52
Atlantis, Palm Beach	50
Lauderdale By The Sea, Broward	50
Cutler Bay, Dade	50
Summerland Key, Monroe	49
Lake Hamilton, Polk	49

# COVID-19: characteristics of 810,256 Florida resident cases

Data through Nov 3, 2020 verified as of Nov 4, 2020 at 09:25 AM

Data in this report are provisional and subject to change.

The table below includes the cities and counties of residence for cases in Florida residents based on the patient's ZIP Code.

Note that city is not always received as part of the initial notification and may be missing while the case is being investigated.

City and county	Cases
Osteen, Volusia	48
Waldo, Alachua	48
Odessa, Pasco	48
Christmas, Orange	47
San Mateo, Putnam	46
Holt, Okaloosa	46
Lady Lake, Sumter	45
Winter Park, Seminole	45
Canal Point, Palm Beach	44
Grant-Valkaria, Brevard	44
Hypoluxo, Palm Beach	44
Palma Ceia, Hillsborough	43
The Villages, Lake	42
Astor, Lake	41
Brooker, Bradford	41
Greensboro, Gadsden	41
Alafaya, Orange	40
Barefoot Bay, Brevard	40
Big Pine Key, Monroe	40
Holmes Beach, Manatee	40
Altoona, Lake	40
Welaka, Putnam	39
Sopchoppy, Wakulla	39
Clarksville, Calhoun	38
Florida Gulf Coast Univ, Lee	38
Sewalls Point, Martin	37
Golden Beach, Dade	37
Lamont, Jefferson	37
Oak Hill, Volusia	37
Longboat Key, Manatee	37
Missing, Lafayette	37
Crystal Beach, Pinellas	36
Panacea, Wakulla	36
Patrick Air Force Base, Brevard	36
Hampton, Bradford	36
Princeton, Dade	36
Paisley, Lake	35
Cinco Bayou, Okaloosa	35
Hollister, Putnam	35
Yalaha, Lake	34
Sunny Isles Beach, Dade	34
Manalapan, Palm Beach	34
Missing, Glades	33
Flemington, Marion	33
Palm Beach Shores, Palm Beach	33
Ochopee, Collier	33
Belleair Beach, Pinellas	33
Placida, Charlotte	33
Bradenton Beach, Manatee	33
Inglis, Levy	32
Destin, Walton	32
Saint James City, Lee	32
Callaway, Bay	31
Ponce Inlet, Volusia	31
Felda, Hendry	31
Kendall, Dade	30
Kindred, Osceola	30
Bascom, Jackson	30
Campbellton, Jackson	30

# COVID-19: characteristics of 810,256 Florida resident cases

Data through Nov 3, 2020 verified as of Nov 4, 2020 at 09:25 AM

Data in this report are provisional and subject to change.

The table below includes the cities and counties of residence for cases in Florida residents based on the patient's ZIP Code. Note that city is not always received as part of the initial notification and may be missing while the case is being investigated.

City and county	Cases
Village Of Wellington, Palm Beach	30
University Of Tampa, Hillsborough	28
Lutz, Pasco	28
Baldwin, Duval	27
Naranja, Dade	26
Harmony, Osceola	26
Florida State, Leon	26
Fruit Cove, St. Johns	26
Highland Beach, Palm Beach	25
Univ Of FI Student Dorms, Alachua	25
University Of Miami, Dade	25
Georgetown, Putnam	24
Fort Denaud, Hendry	24
North Redington Beach, Pinellas	24
Tierra Verde, Pinellas	24
Florahome, Putnam	24
Singer Island, Palm Beach	24
South Miami Heights, Dade	24
Lighthouse Point, Broward	23
Jupiter, Martin	23
Pinetta, Madison	22
Waverly, Polk	22
Florida Dept Of Corrections, Union	22
Miami Springs, Dade	21
Saint Pete Beach, Pinellas	21
Saint Leo, Pasco	21
Tioga, Alachua	20
Lorida, Highlands	20
Buena Ventura Lakes, Osceola	20
Terra Ceia, Manatee	20
South Palm Beach, Palm Beach	20
North Bay Village, Dade	20
Hialeah Gardens, Dade	19
Bellview, Escambia	19
Santa Fe, Alachua	19
Ona, Hardee	19
Walnut Hill, Escambia	18
West Park, Broward	18
Bay Pines, Pinellas	18
Okahumpka, Lake	18
Tice, Lee	18
Ebro, Washington	18
Penney Farms, Clay	17
Pensacola Beach, Santa Rosa	17
Miami Shores, Dade	17
Miami, Unknown	17
Kinard, Calhoun	17
Intercession City, Osceola	17
West Panama City Beach, Bay	17
Ocean Ridge, Palm Beach	17
Eaton Park, Polk	17
Kenansville, Osceola	17
Lulu, Columbia	17
Nocatee, Desoto	16
Dania Beach, Broward	16
Cedar Key, Levy	16
Balm, Hillsborough	16
Palm Shores, Brevard	16
Tangerine, Orange	16

# COVID-19: characteristics of 810,256 Florida resident cases

Data through Nov 3, 2020 verified as of Nov 4, 2020 at 09:25 AM

Data in this report are provisional and subject to change.

The table below includes the cities and counties of residence for cases in Florida residents based on the patient's ZIP Code.

Note that city is not always received as part of the initial notification and may be missing while the case is being investigated.

City and county	Cases
Florida A And M University, Leon	16
Hurlburt Field, Okaloosa	16
Sydney, Hillsborough	16
Kathleen, Polk	15
Labelle, Glades	15
North Venice, Sarasota	15
Lake Suzy, Desoto	15
Highland City, Polk	15
Enterprise, Volusia	15
Salt Springs, Marion	15
Treasure Island, Pinellas	15
Lacoochee, Pasco	14
Babcock Ranch, Lee	14
Sun City, Hillsborough	14
La Crosse, Alachua	14
Bagdad, Santa Rosa	14
Micco, Brevard	14
Palmdale, Glades	14
Paxton, Walton	14
Mexico Beach, Bay	14
Tyndall Air Force Base, Bay	13
Boca Grande, Lee	13
Village Of Palmetto Bay, Dade	13
Goulds, Dade	13
Indian Lake Estates, Polk	13
Homosassa Springs, Citrus	13
Bayonet Point, Pasco	12
Orange Lake, Marion	12
Horseshoe Beach, Dixie	12
Reunion, Osceola	12
Bradley, Polk	11
Florida International Univ, Dade	11
Hawthorne, Putnam	11
Key Colony Beach, Monroe	11
Dowling Park, Suwannee	11
Missing, Unknown	11
Perdido Key, Escambia	10
Heathrow, Seminole	10
Eloise, Polk	10
Aloma, Orange	10
Branford, Lafayette	10
Jacksonville, Unknown	10
Plymouth, Orange	10
Bostwick, Putnam	10
Unknown, Dade	10
Homeland, Polk	10
Maitland, Seminole	9
Earleton, Alachua	9
Saint Marks, Wakulla	9
Hernando Beach, Hernando	9
Rosemary Beach, Walton	9
Wabasso, Indian River	9
White Springs, Columbia	9
Stetson University, Volusia	9
Venus, Highlands	9
Pasadena, Pinellas	9
New Smyrna, Volusia	9
Perrine, Dade	8
Northdale, Hillsborough	8

# COVID-19: characteristics of 810,256 Florida resident cases

Data through Nov 3, 2020 verified as of Nov 4, 2020 at 09:25 AM

Data in this report are provisional and subject to change.

The table below includes the cities and counties of residence for cases in Florida residents based on the patient's ZIP Code.

Note that city is not always received as part of the initial notification and may be missing while the case is being investigated.

City and county	Cases
Wahneta, Polk	8
Mcintosh, Marion	8
Goodland, Collier	8
Poinciana, Osceola	8
Gulf Breeze, Escambia	8
Long Key, Monroe	8
Anna Maria, Manatee	8
Cudjoe Key, Monroe	8
Sparr, Marion	8
Lake City, Suwannee	8
Loughman, Polk	8
Long Boat Key, Manatee	8
Palma Sola, Manatee	8
Hallandle Beach, Broward	8
Cortez, Manatee	8
Ridge Manor, Pasco	8
Lake Como, Putnam	7
Little Torch Key, Monroe	7
Candler, Marion	7
Parker, Bay	7
Pine Hills, Orange	7
Wausau, Washington	7
Champions Gate, Polk	7
Yankeetown, Levy	7
Bayshore Gardens, Manatee	7
Hialeah, Unknown	7
Duette, Manatee	7
Rubonia, Manatee	7
Gonzalez, Escambia	7
Tallevast, Manatee	7
Florida International University, Dade	7
Durant, Hillsborough	7
West Delray Beach, Palm Beach	7
Mount Dora, Orange	7
Indian River Shores, Indian River	7
Evinston, Alachua	6
Nichols, Polk	6
Passport, Unknown	6
Westchase, Hillsborough	6
Mayport Naval Station, Duval	6
Leisure City, Dade	6
Steinhatchee, Dixie	6
Gulf Hammock, Levy	6
Pine Castle, Orange	6
Trilby, Pasco	6
Bonifay, Washington	6
Green Acres, Palm Beach	6
Woodville, Leon	6
Saint George Island, Franklin	6
Murdock, Charlotte	6
Laud-By-The-Sea, Broward	6
Lowell, Marion	6
Lake Monroe, Seminole	6
University Park, Manatee	6
Siesta Key, Sarasota	6
The Villages, Marion	6
Saint Lucie West, St. Lucie	5
Ponte Vedra, Duval	5
Jensen Beach, St. Lucie	5

# COVID-19: characteristics of 810,256 Florida resident cases

Data through Nov 3, 2020 verified as of Nov 4, 2020 at 09:25 AM

Data in this report are provisional and subject to change.

The table below includes the cities and counties of residence for cases in Florida residents based on the patient's ZIP Code.

Note that city is not always received as part of the initial notification and may be missing while the case is being investigated.

City and county	Cases
Apopka, Seminole	5
Belleair Bluffs, Pinellas	5
Ferndale, Lake	5
Pembroke Park, Broward	5
Mango, Hillsborough	5
Westlake, Palm Beach	5
Caryville, Holmes	5
Forest City, Orange	5
Bonita Springs, Collier	5
Redington Shores, Pinellas	5
Ponce De Leon, Walton	5
Nalcrest, Polk	5
Florida State Univ Admin, Leon	5
Maxville, Duval	5
Shady Hills, Pasco	5
PSI, Unknown	5
Morriston, Marion	5
Roseland, Indian River	5
Port Saint John, Brevard	5
Miromar Lakes, Lee	5
Fanning Springs, Gilchrist	5
Graham, Bradford	5
Gulf Stream, Palm Beach	5
International Service Center, Dade	4
Holder, Citrus	4
City Of Sunrise, Broward	4
Braden River, Manatee	4
Oneco, Manatee	4
Virginia Gardens, Dade	4
Wakulla Springs, Wakulla	4
Citrus Hills, Citrus	4
Ft Pierce, St. Lucie	4
Pensacola, Unknown	4
Ybor City, Hillsborough	4
Lealman, Pinellas	4
Crystal Springs, Pasco	4
East Lake, Marion	4
Fort Charlotte, Charlotte	4
Grove City, Charlotte	4
Alturas, Polk	4
Orlando, Brevard	4
Mayport, Duval	4
Kissimmee, Orange	4
Shady Grove, Taylor	4
Buckingham, Lee	4
Brooksville, Pasco	4
Archer, Levy	4
Quail Heights, Dade	4
Ramrod Key, Monroe	4
Valkaria, Brevard	4
West Bradenton, Manatee	3
Putnam Hall, Putnam	3
Palm City, St. Lucie	3
Orlando, Unknown	3
Trenton, Levy	3
Lynbrook, Broward	3
Captiva, Lee	3
Fort Lauderdale, Unknown	3
Indian Shores, Pinellas	3



# COVID-19: characteristics of 810,256 Florida resident cases

Data through Nov 3, 2020 verified as of Nov 4, 2020 at 09:25 AM

Data in this report are provisional and subject to change.

The table below includes the cities and counties of residence for cases in Florida residents based on the patient's ZIP Code.

Note that city is not always received as part of the initial notification and may be missing while the case is being investigated.

City and county	Cases
Loxahatchee Groves, Palm Beach	3
Hallandale Beach, Unknown	3
Florence Villa, Polk	3
Graceville, Holmes	3
Jacksonville, Clay	3
Sunny Hills, Washington	3
Watersound, Walton	3
Telogia, Liberty	3
Chokoloskee, Collier	3
Fort Ogden, Desoto	3
Davenport, Osceola	3
Eglin, Okaloosa	3
Everglades City, Collier	3
Daytona Beach Shores, Volusia	3
Deer Island, Lake	3
Cottdonale, Washington	3
Margate, Unknown	3
Redington Beach, Pinellas	3
Port Salerno, Martin	3
Town N Country, Hillsborough	3
Sugarloaf, Monroe	3
Rocky Point, Hillsborough	3
Ozona, Pinellas	3
Orchid, Indian River	3
Cypress, Jackson	3
Clarcona, Orange	3
High Springs, Gilchrist	3
Hutchinson Island, St. Lucie	3
Miami Gardens, Unknown	3
Longboat Key, Sarasota	3
Lakeshore, Polk	3
Sorrento, Orange	3
San Carlos Park, Lee	3
Basinger, Okeechobee	3
Bella Collina, Lake	3
El Jobean, Charlotte	3
Laurel Hill, Walton	3
Lake Butler, Bradford	3
Point Washington, Walton	3
Sugarloaf Key, Monroe	3
Vernon, Bay	3
Union Park, Orange	3
Village Wellington, Palm Beach	3
Salem, Taylor	3
San Fernando, Unknown	3
Seacrest, Walton	3
Mount Plymouth, Lake	3
Elfers, Pasco	3
Fpo, Duval	3
Cypress Gardens, Polk	3
Mayport Naval Housing, Duval	3
Indian Rock Beach, Pinellas	3
Hollywood, Unknown	3
Hillsboro Beach, Broward	3
Fernandina, Nassau	2
Oakland Park, Unknown	2
Sunrise, Unknown	2
Samoset, Manatee	2
Orange Springs, Marion	2

# COVID-19: characteristics of 810,256 Florida resident cases

Data through Nov 3, 2020 verified as of Nov 4, 2020 at 09:25 AM

Data in this report are provisional and subject to change.

The table below includes the cities and counties of residence for cases in Florida residents based on the patient's ZIP Code.

Note that city is not always received as part of the initial notification and may be missing while the case is being investigated.

City and county	Cases
Sand Lake, Orange	2
Nobleton, Hernando	2
Lauderhill, Unknown	2
Jonesville, Alachua	2
Julington Creek, St. Johns	2
Jupiter Island, Martin	2
Miramar, Unknown	2
Miami, Martin	2
Dade City, Hernando	2
Pompano Beach, Unknown	2
Ormond Beach, Flagler	2
Jacksonville Naval Hospital, Duval	2
Kingsley Lake, Bradford	2
Mesa, Unknown	2
Cape Haze, Charlotte	2
Clewiston, Palm Beach	2
000000, Unknown	2
Bayou George, Bay	2
Yeehaw, Okeechobee	2
Glenwood, Volusia	2
Lamont, Taylor	2
Carl Fisher, Dade	2
Miccosukee, Leon	2
Milligan, Okaloosa	2
Westville, Walton	2
Winter Garden, Lake	2
Wewahitchka, Calhoun	2
Mid Florida, Seminole	2
Madison, Unknown	2
Alligator Point, Wakulla	2
Florida Power & Light Co, Dade	2
Gibsonia, Polk	2
Brewton, Escambia	2
Cassadaga, Volusia	2
Glen Ridge, Palm Beach	2
Goldenrod, Seminole	2
Lake Harbor, Palm Beach	2
Lanark Village, Franklin	2
Scottsmoor, Brevard	2
Sea Ranch Lakes, Broward	2
Worthington Springs, Union	2
White City, Gulf	2
Switzerland, St. Johns	2
Tarpon Springs, Pasco	2
Tampa, Pinellas	2
Oklawaha, Marion	2
Laurel, Sarasota	2
Ludlam, Dade	2
Hollywood, Dade	2
Inlet Beach, Bay	2
Grandin, Putnam	2
Clermont, Polk	2
Doctors Inlet, Clay	2
Aripeka, Pasco	2
Fairfield, Marion	2
Cross Creek, Alachua	2
Choctaw Beach, Okaloosa	2
Niceville, Walton	2
None, Dade	2

# COVID-19: characteristics of 810,256 Florida resident cases

Data through Nov 3, 2020 verified as of Nov 4, 2020 at 09:25 AM

Data in this report are provisional and subject to change.

The table below includes the cities and counties of residence for cases in Florida residents based on the patient's ZIP Code. Note that city is not always received as part of the initial notification and may be missing while the case is being investigated.

City and county	Cases
Saint Augustine Beach, St. Johns	2
Seven Springs, Pasco	2
Port Charlotte, Unknown	2
River Ranch, Polk	2
Upper Key Largo, Monroe	2
West Villages, Sarasota	1
Village Of Golf, Palm Beach	1
Washington, Unknown	1
Wekiva Springs, Seminole	1
Saint Augusaintine Beach, St. Johns	1
Port Saint Lucie, Martin	1
Port Everglades, Broward	1
Peoria, Unknown	1
Unknown, Broward	1
Tallahassee, Duval	1
Spring Hill , Hernando	1
Navarre, Okaloosa	1
Newark, Broward	1
Oooooo, Unknown	1
Orlando, Lake	1
Middlesburg, Duval	1
Miami Gardens, Broward	1
Miami, Palm Beach	1
Mount Pleasant, Gadsden	1
O, Pinellas	1
Coconut Creek, Unknown	1
Harrison, Pinellas	1
Fort Myers, Unknown	1
Fort Pierce, Unknown	1
Hailandale, Unknown	1
Immokalee, Lee	1
Homeless, Polk	1
Los Angeles Ca, Unknown	1
Lake Geneva, Clay	1
Aollywoss, Dade	1
....., Alachua	1
99, Unknown	1
Boca Raton, Unknown	1
Beverly Beach, Flagler	1
Blowing Rock, Polk	1
Carol Stream, Orange	1
Clermont, Orange	1
Dallas, Lee	1
Deland, Lake	1
Dade City, Hillsborough	1
Estero, Collier	1
Hispanic, St. Lucie	1
Fort Pierce, Martin	1
Gainsville, Alachua	1
Lecanto, Marion	1
Kissimmee, Brevard	1
Miamf, Dade	1
Miami G, Dade	1
Olustee, Baker	1
Opalocka, Dade	1
Okeechobee, St. Lucie	1
Pine Ridge, Citrus	1
Pineland, Lee	1
Polk, Polk	1

# COVID-19: characteristics of 810,256 Florida resident cases

Data through Nov 3, 2020 verified as of Nov 4, 2020 at 09:25 AM

Data in this report are provisional and subject to change.

The table below includes the cities and counties of residence for cases in Florida residents based on the patient's ZIP Code.

Note that city is not always received as part of the initial notification and may be missing while the case is being investigated.

City and county	Cases
Tampa Palms, Hillsborough	1
Soldotna, Broward	1
San Antonio, Unknown	1
Weston, Dade	1
Wesley Chapel, Alachua	1
Tewksbury, Orange	1
Saint Petersburg, Dade	1
San Pedro Sula, Dade	1
Rosemary Beach, Bay	1
Port Charlotte Fl, Unknown	1
Sumatra, Liberty	1
Wildlight, Nassau	1
Wimauma, Manatee	1
Wayne, Dade	1
Otter Creek, Levy	1
Opa Locka, Unknown	1
New York, Broward	1
Myakka, Duval	1
Labelle, Lee	1
Los Angeles, Polk	1
Miami Granders, Dade	1
Deltona , Volusia	1
Fwb, Unknown	1
Gastonia, Polk	1
Green, Clay	1
Hialean, Unknown	1
Hilliard, Dade	1
Holt, Unknown	1
Bartow, Unknown	1
Boca Rotan, Unknown	1
City Of Westlake, Palm Beach	1
Clermont, Unknown	1
Coarl Spring, Unknown	1
Coral Springs, Unknown	1
Cornelius, Leon	1
Crestview, Dade	1
Dania, Unknown	1
Darien, Pasco	1
Duke Field Air Force Station, Okaloosa	1
Dunnellon, Levy	1
Hallandate Ben, Unknown	1
Hickory, Lee	1
Hialeah, Broward	1
Homeless, Dade	1
Fl State Lot, Leon	1
Fort Walton Beac, Alachua	1
Fortlauderdale, Unknown	1
Ft Pierce, Unknown	1
Garland, Orange	1
El Paso, Unknown	1
Everett, Dade	1
Ebro, Bay	1
Alys Beach, Bay	1
Amelia City, Nassau	1
Apopka, Unknown	1
333, Unknown	1
Bryn Mawr, Palm Beach	1
Chattanooga, Dade	1
Destin, Unknown	1

# COVID-19: characteristics of 810,256 Florida resident cases

Data through Nov 3, 2020 verified as of Nov 4, 2020 at 09:25 AM

Data in this report are provisional and subject to change.

The table below includes the cities and counties of residence for cases in Florida residents based on the patient's ZIP Code.

Note that city is not always received as part of the initial notification and may be missing while the case is being investigated.

City and county	Cases
Live Oak, Columbia	1
Melrose, Bradford	1
Miamt, Dade	1
Key Siscayne, Dade	1
Lauderdale Hill, Unknown	1
Innovation, Pasco	1
Jacksonville, Dade	1
Jerome, Collier	1
Missing, Hamilton	1
N/A, Duval	1
Ocean Breeze, Martin	1
Pt St Lucie, St. Lucie	1
San Diego, Unknown	1
Russellville, Hillsborough	1
Palm City, Unknown	1
Wilbur By The Sea, Volusia	1
Westerville, Hillsborough	1
Unknown Out Of Area, Duval	1
Village Of Palm Springs, Palm Beach	1
Venetian Islands, Dade	1
Venice, Manatee	1
Saint Johns, Duval	1
Syracuse, Polk	1
Tamarac, Dade	1
Town Of Nocatee, St. Johns	1
Unkn, Duval	1
Unknown, Volusia	1
Orlando, Dade	1
Orlo Vista, Orange	1
Northport, Sarasota	1
Other, Dade	1
Pass-A-Grille Beach, Pinellas	1
Pensacola Beach, Escambia	1
Rapid City, Broward	1
Red Bay, Holmes	1
Caracas, Dade	1
Coconut Ck, Unknown	1
Asheville, Highlands	1
O, Manatee	1
Alpharetta, Broward	1
Brooklyn, Lee	1
Garden City, Alachua	1
Hallandale, Unknown	1
Franklin, Unknown	1
Downingtown, Hillsborough	1
Deerfield Beach, Unknown	1
Deerfield, Broward	1
Lakeland, Unknown	1
Los Angeles, Dade	1
Micanopy, Marion	1
Mckinney, Broward	1
Miamc, Dade	1
Indian Rocks Beach, Duval	1
Kenilworth, Leon	1
Hoclywsod, Dade	1
Homeless, Hillsborough	1
Homeless, Monroe	1
Homeless, Pinellas	1
Wtixrat, Dade	1

# COVID-19: characteristics of 810,256 Florida resident cases

Data through Nov 3, 2020 verified as of Nov 4, 2020 at 09:25 AM

Data in this report are provisional and subject to change.

The table below includes the cities and counties of residence for cases in Florida residents based on the patient's ZIP Code.

Note that city is not always received as part of the initial notification and may be missing while the case is being investigated.

City and county	Cases
Vero Beach, Unknown	1
Watersound, Bay	1
Unknown, Unknown	1
Unk, Alachua	1
Unk, Duval	1
Belmont, Santa Rosa	1
Alva, Escambia	1
Babcock Ranch, Charlotte	1
Baker, Santa Rosa	1
Champions Gate, Osceola	1
Cincinnati, Dade	1
Conch Key, Monroe	1
Brandon, Pinellas	1
Branford, Gilchrist	1
Duck Key, Monroe	1
Davie, Unknown	1
Hosford, Calhoun	1
Indian Creek Village, Dade	1
Interlachen, Duval	1
Jacksonville Naval Air Station, Duval	1
Jacksonville, Nassau	1
Hialeahgardens, Dade	1
Miramar, Dade	1
North Fort Myers, Charlotte	1
North Laud, Unknown	1
Monroe, Hillsborough	1
Kissimmee, Unknown	1
Lucedale, St. Lucie	1
Lakewood Ranch, Sarasota	1
Melrose, Clay	1
Mayaguez, Dade	1
Okeechobee, Osceola	1
Oldsrav, Manatee	1
Puerto Rico, Unknown	1
Panama City, Unknown	1
Perth Amboy, Hillsborough	1
Saint Lucie Village, St. Lucie	1
Sharpes, Brevard	1
Sunrtise, Dade	1
Crestview, Unknown	1
East Rockland Key, Monroe	1
Fort Lauderdale, Dade	1
Austin, Dade	1
Big Torch Key, Monroe	1
Bonifay, Unknown	1
Clearwater, Hillsborough	1
Celebration, Orange	1
Apo, Collier	1
Milford, Bay	1
Mims, Volusia	1
Litchfield Park, Unknown	1
Los Angeles, Orange	1
Marathon Shores, Monroe	1
Jena, Taylor	1
Lake Worth, Unknown	1
Okeechobee, Highlands	1
Orange Park, Duval	1
Orlando, Osceola	1
Palatka, Marion	1



# COVID-19: characteristics of 810,256 Florida resident cases

Data through Nov 3, 2020 verified as of Nov 4, 2020 at 09:25 AM

Data in this report are provisional and subject to change.

The table below includes the cities and counties of residence for cases in Florida residents based on the patient's ZIP Code. Note that city is not always received as part of the initial notification and may be missing while the case is being investigated.

City and county	Cases
Na, Dade	1
Seacrest, Bay	1
Seminole, Unknown	1
Stiamk, Dade	1
Port St Luice, Unknown	1
Port St. Lucie, St. Lucie	1
Pensacola Naval Hospital, Escambia	1
Surfside Beach, Orange	1
Tavares, Unknown	1
Temple, Palm Beach	1
Unknown, Duval	1
Venice, Dade	1
West Hollywood, Broward	1
Webster, Hernando	1
Weston, Unknown	1
West Palm Beach, Unknown	1
Winnetka, Dade	1
Pensacola, Dade	1
Panomo City, Bay	1
Plantation, Leon	1
Pooler, Broward	1
Suwannee, Dixie	1
Syracuse, Unknown	1
St Cloud, Orange	1
Seguin, Unknown	1
San Marcos, Unknown	1
Sarasota, Unknown	1
Okeechobi, Unknown	1
North Porte, Unknown	1
Notrealville, Polk	1
North Port, Manatee	1
Mount, Lake	1
Mulberry, Hillsborough	1
North Lauderdale, Unknown	1
Miami, Broward	1
Miamksaohes, Dade	1
Metter, Manatee	1
Mexico Beach, Gulf	1
Miami Dade, Unknown	1
Dade City, Unknown	1
Crestview, Walton	1
Bogota, Unknown	1
Greenville, Taylor	1
Gig Harbor, Hillsborough	1
Island Grove, Alachua	1
Jacksonville, Baker	1
Jupiter Inlet, Palm Beach	1
Kilgore, Dade	1
Vernon, Walton	1
Unknown, Manatee	1
Twentynine Palms, Broward	1
Xifamk, Dade	1
<b>Total</b>	<b>810,256</b>

# COVID-19: additional surveillance information

Data through Nov 3, 2020 verified as of Nov 4, 2020 at 09:25 AM

Data in this report are provisional and subject to change.

## Statewide emergency department (ED) chief complaint and admission data

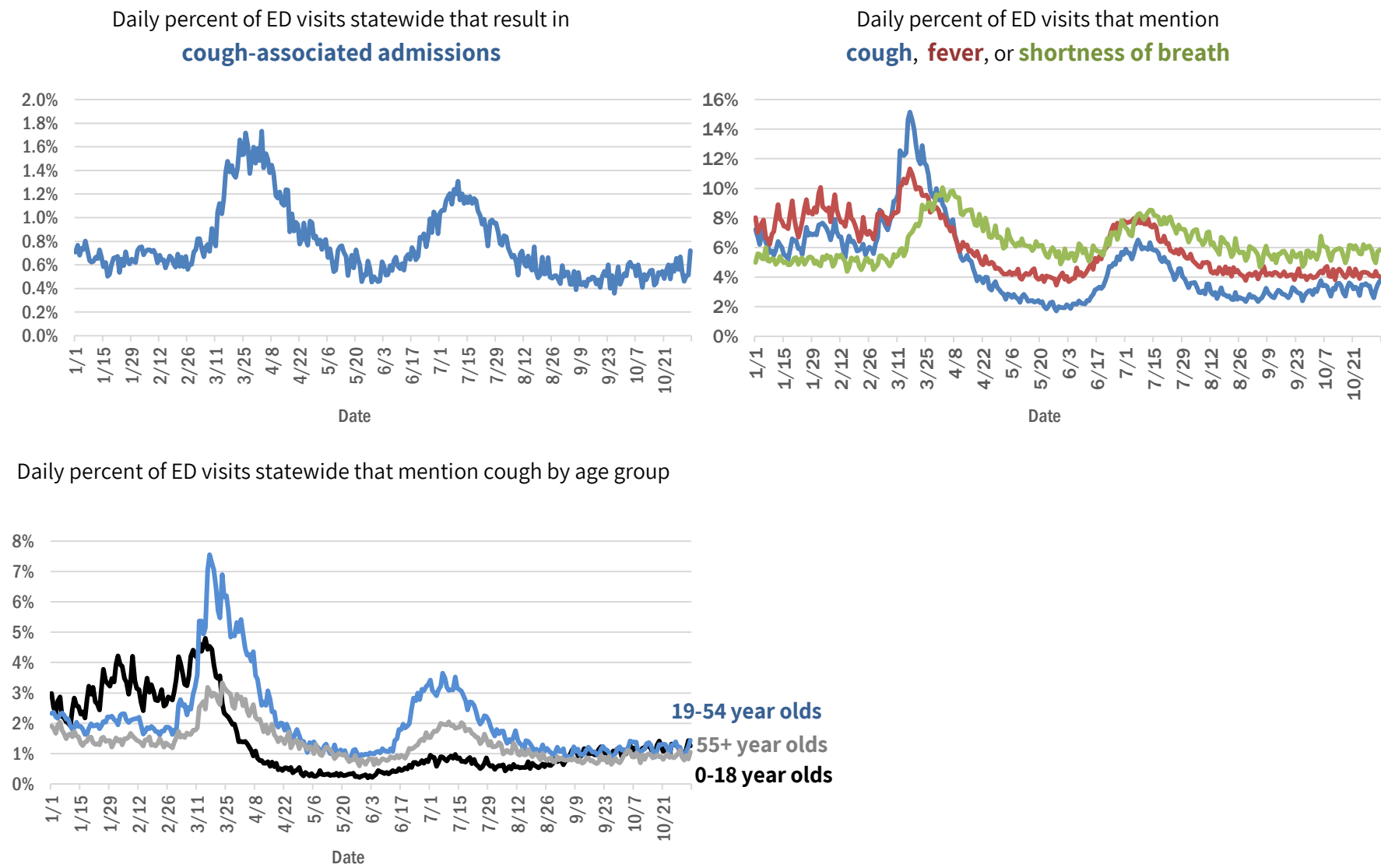

The Electronic Surveillance System for the Early Notification of Community-Based Epidemics (ESSENCE-FL) includes chief complaint data from 211 of 211 Florida EDs. Data are transmitted electronically to ESSENCE-FL daily or hourly.

# COVID-19: testing by laboratory

Data through Nov 3, 2020 verified as of Nov 4, 2020 at 09:25 AM

Data in this report are provisional and subject to change.

The numbers in the table below represent the number of Florida and non-Florida residents for whom test results were received by the Department of Health. A person can be tested by more than one laboratory and can have both positive and negative results. **Therefore, the sum of the numbers in each column will be larger than the total number of people tested.**

Reporting lab	Inconclusive	Negative	Positive	Percent positive	Total
LABORATORY CORPORATION OF AMERICA	1,801	1,096,912	134,358	11%	1,233,071
QUEST DIAGNOSTICS	8,435	1,022,803	140,215	12%	1,171,453
BIO REFERENCE LABORATORIES, INC	7,194	641,065	116,877	15%	765,136
CURATIVE LABS	6,287	495,340	50,962	9%	552,589
GENETWORX	661	390,588	32,890	8%	424,139
REALTOX LABS LLC	3,571	292,967	48,024	14%	344,562
HELIX	1,401	127,594	16,218	11%	145,213
ELABNETWORK	1,056	128,348	10,530	8%	139,934
RCA LABORATORY SERVICES, LLC		130,650	6,071	4%	136,721
MAKO GENOMICS	5,570	105,388	16,807	13%	127,765
NORTHWEST LABORATORY	243	119,516	6,462	5%	126,221
IMPACT HEALTH BIOMETRIC TESTING, INC	705	106,619	8,856	8%	116,180
ADVENT HEALTH LAB	112	101,626	14,196	12%	115,934
MEDICAL DIAGNOSTIC LABORATORIES	965	96,783	13,842	12%	111,590
MAYO CLINIC LABORATORIES	252	94,821	9,241	9%	104,314
KORVALABS, INC	1,245	89,347	4,510	5%	95,102
BPHL-JACKSONVILLE	18	79,546	12,480	14%	92,044
BAYCARE LABORATORIES LLC	408	83,987	7,082	8%	91,477
BIOCOLLECTIONS WORLDWIDE, INC	518	77,331	10,633	12%	88,482
MEMORIAL REGIONAL HOSPITAL SOUTH	22	72,285	14,694	17%	87,001
Florida_Hospital	91	77,607	7,266	9%	84,964
ORLANDO HEALTH SYSTEM	550	73,965	7,224	9%	81,739
ASCENSION SACRED HEART HOSPITAL - PENSACOLA	2	72,264	8,428	10%	80,694
BPHL-MIAMI	225	69,264	11,184	14%	80,673
SUNPATH MEDICAL DIAGNOSTICS LABORATORY	633	60,512	8,547	12%	69,692
TAMPA GENERAL HOSPITAL	4	60,068	4,439	7%	64,511
UF PATHLABS	33	59,064	4,582	7%	63,679
DIATHERIX LABORATORIES		55,195	7,381	12%	62,576
TESTING MATTERS INC		50,392	6,062	11%	56,454
BPHL-TAMPA (SPECTRUM BLVD)	45	46,776	7,358	14%	54,179
ARUP LABORATORIES	12	47,385	2,778	6%	50,175
AMERICAN HEALTH ASSOCIATES	8	44,969	3,282	7%	48,259
JACKSON MEMORIAL HOSPITAL CLINICAL LAB	79	39,308	7,699	16%	47,086
ST VINCENT'S MEDICAL CENTER - RIVERSIDE	1	41,564	4,484	10%	46,049
SHANDS AT THE UNIVERSITY OF FLORIDA	269	41,076	2,312	5%	43,657
VIRACOR EUROFINS		33,161	9,377	22%	42,538
LAKELAND REGIONAL MEDICAL CENTER	103	37,642	4,046	10%	41,791
FULGENT DIAGNOSTICS LABORATORY	594	38,654	2,306	6%	41,554
AKESOGEN		36,117	5,329	13%	41,446
AIT LABORATORIES		34,396	3,729	10%	38,125
ORANGE COUNTY CONVENTION CENTER		33,330	3,637	10%	36,967
BAPTIST HEALTH SOUTH FLORIDA	133	31,733	4,980	14%	36,846
TALLAHASSEE MEMORIAL HOSPITAL	113	27,940	3,141	10%	31,194
WALGREENS	27	25,903	4,500	15%	30,430
BAPTIST HEALTH - JACKSONVILLE	4	28,128	1,753	6%	29,885
LEE HEALTH - CAPE CORAL HOSPITAL	3	23,500	3,633	13%	27,136
APPLIED INGENUITY DIAGNOSTICS LLC		25,403	1,279	5%	26,682

# COVID-19: testing by laboratory

Data through Nov 3, 2020 verified as of Nov 4, 2020 at 09:25 AM

Data in this report are provisional and subject to change.

The numbers in the table below represent the number of Florida and non-Florida residents for whom test results were received by the Department of Health. A person can be tested by more than one laboratory and can have both positive and negative results. **Therefore, the sum of the numbers in each column will be larger than the total number of people tested.**

Reporting lab	Inconclusive	Negative	Positive	Percent positive	Total
BROWARD GENERAL MEDICAL CENTER-CLINICAL LAB	2	22,269	2,315	9%	24,586
UNIVERSITY OF MIAMI HOSPITAL	14	21,228	2,193	9%	23,435
SARASOTA MEMORIAL HOSPITAL MAIN LAB	12	21,712	1,494	6%	23,218
SHANDS JACKSONVILLE MEDICAL CENTER INC	34	21,098	1,794	8%	22,926
MILLENNIUM PHYSICIAN GROUP	12	19,450	2,857	13%	22,319
SOUTH MIAMI HOSPITAL LAB	57	18,685	2,077	10%	20,819
ECCO LAB GROUP CO	338	16,974	3,342	16%	20,654
NICKLAUS CHILDREN'S HOSPITAL	44	17,804	2,742	13%	20,590
FLORIDA HOSPITAL - TAMPA	37	18,922	1,605	8%	20,564
ADVENT HEALTH - DAYTONA BEACH	32	18,871	1,343	7%	20,246
STATLAB_MOBILE	1	17,320	1,733	9%	19,054
ACCESS DX LABORATORY	179	16,701	1,696	9%	18,576
NORTH FLORIDA REGIONAL MEDICAL CENTER		16,570	1,627	9%	18,197
MOUNT SINAI MEDICAL CENTER	7	16,559	1,557	9%	18,123
BRANDON REGIONAL HOSPITAL		15,471	1,883	11%	17,354
LAB DIAGNOSTICS LLC	352	11,807	5,074	29%	17,233
PALMETTO GENERAL HOSPITAL LAB	3	14,021	3,132	18%	17,156
BIOCERNA LABS	461	14,582	2,113	12%	17,156
ST JOSEPHS HOSPITAL LABORATORY	12	14,841	1,961	12%	16,814
NAPLES COMMUNITY HOSPITAL	54	15,102	1,556	9%	16,712
JFK MEDICAL CENTER LAB	1	14,585	1,846	11%	16,432
PANCARE OF FLORIDA INC		13,878	1,347	9%	15,225
JUPITER MEDICAL CENTER LAB	43	13,733	1,281	9%	15,057
AVENTUS BIO LABS	16	13,204	1,711	11%	14,931
PATIENTS FIRST LAKE ELLA MEDICAL CENTER PA		12,689	2,232	15%	14,921
INGENIOUS PERSONALIZED MEDICINE	108	12,250	2,212	15%	14,570
INTEGRATED REGIONAL LABORATORIES LLP		12,297	1,807	13%	14,104
SAINT MARY'S MEDICAL CENTER	19	11,999	1,491	11%	13,509
DRS CLACK SPENCER WHITE & MCCORMACK PA D/B/A		12,355	1,089	8%	13,444
INDIAN RIVER MEDICAL CENTER LAB		12,694	731	5%	13,425
MORTON PLANT HOSPITAL-ADLER INSTITUTE	8	11,499	962	8%	12,469
CLEVELAND CLINIC HOSPITAL LAB	4	11,132	1,288	10%	12,424
FLORIDA HOSPITAL WATERMAN LABORATORY	70	10,998	854	7%	11,922
WELLINGTON REGIONAL MED CTR LAB	5	10,432	1,314	11%	11,751
ST MARKS HOSPITAL LABORATORY B	78	10,627	1,002	9%	11,707
LEESBURG REGIONAL MEDICAL CENTER		10,251	1,037	9%	11,288
OSCEOLA REGIONAL MEDICAL CENTER	1	9,389	1,304	12%	10,694
HOMESTEAD HOSPITAL CLINICAL LABORATORY	21	8,669	1,873	18%	10,563
LARKIN COMMUNITY HOSPITAL INC DBA CARDIOTROPIC		6,820	3,623	35%	10,443
MEMORIAL HOSPITAL JACKSONVILLE	8	8,598	1,605	16%	10,211
EXACT SCIENCES LABORATORIES		9,416	608	6%	10,024
GENESIS REFERENCE LABORATORIES		9,226	717	7%	9,943
MEMORIAL REGIONAL HOSPITAL CLINICAL LABORATORY	10	9,283	642	6%	9,935
SRQ DRIVE THROUGH		8,944	889	9%	9,833

# COVID-19: testing by laboratory

Data through Nov 3, 2020 verified as of Nov 4, 2020 at 09:25 AM

Data in this report are provisional and subject to change.

The numbers in the table below represent the number of Florida and non-Florida residents for whom test results were received by the Department of Health. A person can be tested by more than one laboratory and can have both positive and negative results. **Therefore, the sum of the numbers in each column will be larger than the total number of people tested.**

Reporting lab	Inconclusive	Negative	Positive	Percent positive	Total
LEE HEALTH - LEE MEMORIAL HOSPITAL		7,495	2,235	23%	9,730
WEST KENDALL BAPTIST HOSPITAL	7	7,807	1,700	18%	9,514
DELRAY MEDICAL CENTER LAB	3	8,497	867	9%	9,367
LAWNWOOD REGIONAL MEDICAL CENTER	1	8,182	1,140	12%	9,323
RUTGERS CLINICAL GENOMICS LABORATORY	37	8,953	299	3%	9,289
COAST DIAGNOSTICS LLC	25	8,478	601	7%	9,104
ORANGE PARK MEDICAL CENTER	9	7,588	1,414	16%	9,011
LARKIN COMMUNITY HOSPITAL	10	7,618	1,201	14%	8,829
NORTHWEST MEDICAL CENTER	1	7,682	1,140	13%	8,823
ST ANTHONY'S HOSPITAL LAB	12	7,868	893	10%	8,773
BAPTIST HEALTH - SOUTH		8,153	568	7%	8,721
WINTER HAVEN HOSPITAL CLINICAL LABORATORY	3	7,422	1,239	14%	8,664
AVECINA	17	8,165	445	5%	8,627
BETHESDA HOSPITAL EAST		7,900	716	8%	8,616
PRIVA PATH LABS	24	8,209	321	4%	8,554
PWN HEALTH	15	6,833	1,603	19%	8,451
OAK HILL HOSPITAL		7,676	721	9%	8,397
BOSTON HEART DIAGNOSTICS CORP		7,100	1,116	14%	8,216
GOOD SAMARITAN MEDICAL CENTER LAB	1	7,117	1,088	13%	8,206
LARGO MEDICAL CENTER		7,365	746	9%	8,111
MEASE COUNTRYSIDE LAB	1	7,169	660	8%	7,830
ST JOSEPHS HOSPITAL	8	6,945	870	11%	7,823
WESTSIDE REGIONAL MED CTR	2	6,638	1,076	14%	7,716
AVECINA MEDICAL OAKLEAF	3	6,839	778	10%	7,620
MERCY HOSPITAL A CAMPUS OF PLANTATION GEN HOSP LAB	1	6,344	1,259	17%	7,604
AEGIS SCIENCES CORPORATION	33	6,879	653	9%	7,565
GULF COAST MEDICAL CENTER MICROLAB		5,874	1,619	22%	7,493
THE VILLAGES REGIONAL HOSPITAL		6,802	483	7%	7,285
PALMS WEST HOSPITAL LAB	2	6,229	1,016	14%	7,247
HALIFAX MEDICAL CENTER LAB	32	6,221	984	14%	7,237
HOLY CROSS HOSPITAL CLINICAL LAB	1	6,949	263	4%	7,213
CORAL GABLES HOSPITAL CLINICAL LABORATORY		5,981	1,200	17%	7,181
FLORIDA HOSPITAL HEARTLAND MED CTR CLINICAL LAB	33	6,384	763	11%	7,180
REAL DIAGNOSTICS	77	6,591	495	7%	7,163
WEST BOCA MEDICAL CENTER LAB		6,571	566	8%	7,137
MANATEE MEMORIAL HOSPITAL		6,539	572	8%	7,111
MEDICAL CENTER OF TRINITY CLINICAL LABORATORY		6,476	631	9%	7,107
WEST FLORIDA HOSPITAL LAB		5,818	1,253	18%	7,071
STS LAB 2 LLC	6	6,988	77	1%	7,071
UHEALTH CORAL GABLES/LENNAR MED CTR	2	6,751	302	4%	7,055
BAYFRONT HEALTH - ST PETERSBURG	15	5,861	1,135	16%	7,011
ADVENT HEALTH - WESLEY CHAPEL	14	6,454	481	7%	6,949
REGIONAL MEDCIAL CENTER BAYONET POINT	2	6,483	392	6%	6,877
Capital Regional Medical Ctr		5,584	1,199	18%	6,783
WATSON CLINIC LLP		5,896	878	13%	6,774



# COVID-19: testing by laboratory

Data through Nov 3, 2020 verified as of Nov 4, 2020 at 09:25 AM

Data in this report are provisional and subject to change.

The numbers in the table below represent the number of Florida and non-Florida residents for whom test results were received by the Department of Health. A person can be tested by more than one laboratory and can have both positive and negative results. **Therefore, the sum of the numbers in each column will be larger than the total number of people tested.**

Reporting lab	Inconclusive	Negative	Positive	Percent positive	Total
NCH NORTH NAPLES HOSPITAL LAB	14	5,964	757	11%	6,735
PALM BEACH GARDENS MEDICAL CTR LAB		6,142	553	8%	6,695
AVENTURA HOSPITAL LAB		5,435	1,256	19%	6,691
BLAKE MEDICAL CENTER		5,815	856	13%	6,671
BAPTIST HEALTHCARE - BAPTIST HOSPITAL	4	5,664	969	15%	6,637
LUMINUS DIAGNOSTICS		6,090	526	8%	6,616
LEE HEALTH - HEALTH PARK MEDICAL CENTER		5,568	1,047	16%	6,615
DOCTORS HOSPITAL	3	5,483	1,030	16%	6,516
CLEVELAND CLINIC TRADITION HOSPITAL		6,139	362	6%	6,501
AVECINA MEDICAL	4	5,503	908	14%	6,415
FLORIDA HOSPITAL FLAGLER	29	5,944	391	6%	6,364
INFORM DIAGNOSTICS, INC		5,758	285	5%	6,043
LAKE CITY MEDICAL CENTER		4,675	1,138	20%	5,813
FLORIDA MEDICAL CENTER - A CAMPUS OF NORTH SHORE	2	5,092	698	12%	5,792
NORTH SHORE MEDICAL CENTER		4,729	1,022	18%	5,751
CORAL SPRINGS MED CTR		5,192	512	9%	5,704
FLORIDA HOSPITAL ZEPHYRHILLS	10	5,302	386	7%	5,698
PLANTATION GENERAL HOSPITAL		4,738	954	17%	5,692
FLORIDA HOSPITAL DELAND	10	4,937	739	13%	5,686
ACCESS MEDICAL LABORATORIES		3,854	1,815	32%	5,669
NORTHSIDE HOSPITAL AND HEART INSTITUTE		5,065	557	10%	5,622
FLORIDA HOSPITAL OF CARROLLWOOD	22	4,981	594	11%	5,597
NEMOURS CHILDRENS HOSPITAL		5,406	165	3%	5,571
BROWARD HEALTH NORTH CLINICAL LABORATORY		4,893	640	12%	5,533
ALL CHILDREN'S HOSPITAL		5,092	278	5%	5,370
MARTIN HOSPITAL SOUTH LAB		4,966	279	5%	5,245
UNITED CLINICAL LABORATORY LLC	2	4,362	863	17%	5,227
VISTA CLINICAL	4	2,817	2,390	46%	5,211
NIGHT LITE PEDIATRICS URGENT CARE	1	4,536	660	13%	5,197
CENTRAL FLORIDA REGIONAL HOSPITAL		4,702	482	9%	5,184
CLEVELAND CLINIC MARTIN SOUTH HOSPITAL	1	4,719	413	8%	5,133
NONA SCIENTIFIC	4	4,229	812	16%	5,045
NIGHT LITE PEDIATRICS	4	3,753	1,241	25%	4,998
OCALA REGIONAL MEDICAL CENTER		4,443	546	11%	4,989
BAPTIST HEALTH - BEACHES		4,502	303	6%	4,805
WEST PALM HOSPITAL LAB		4,401	388	8%	4,789
LEE HEALTH - GULF COAST MEDICAL CENTER	2	3,918	826	17%	4,746
LEON MEDICAL CENTERS LLC		3,907	764	16%	4,671
FULGENT DIAGNOSTICS	92	4,165	258	6%	4,515
MEMORIAL HOSPITAL WEST LABORATORY SERVICES	13	3,948	441	10%	4,402
MORTON PLANT-MEASE	1	4,041	304	7%	4,346
LAKEWOOD RANCH MEDICAL CENTER		4,017	310	7%	4,327
MOFFITT CANCER CENTER	6	4,119	80	2%	4,205
ST JOSEPHS NORTH HOSPITAL LAB		3,788	411	10%	4,199
MEMORIAL HOSPITAL MICRO		3,915	278	7%	4,193
POINCIANA MEDICAL CENTER		3,286	905	22%	4,191
WEST MARION COMMUNITY HOSPITAL LAB		3,651	475	12%	4,126



# COVID-19: testing by laboratory

Data through Nov 3, 2020 verified as of Nov 4, 2020 at 09:25 AM

Data in this report are provisional and subject to change.

The numbers in the table below represent the number of Florida and non-Florida residents for whom test results were received by the Department of Health. A person can be tested by more than one laboratory and can have both positive and negative results. **Therefore, the sum of the numbers in each column will be larger than the total number of people tested.**

Reporting lab	Inconclusive	Negative	Positive	Percent positive	Total
ARCPPOINT LABS	2	3,374	740	18%	4,116
ANNE BATES LEACH EYE HOSPITAL/ ABLEH MICROBIOLOGY LABORATORY		4,024	66	2%	4,090
FLORIDA HOSPITAL FISH MEMORIAL	19	3,601	457	11%	4,077
TROPICANA FIELD - LOT 2	13	3,687	355	9%	4,055
IMPERIAL POINT MEDICAL CENTER		3,722	312	8%	4,034
HEALTHQUEST ESOTERICS		2,875	1,112	28%	3,987
CARDIOTROPIC LABS	83	3,130	724	18%	3,937
ST LUCIE MEDICAL CENTER		3,205	696	18%	3,901
BAPTIST HEALTH - NASSAU		3,660	163	4%	3,823
LABSTAT LLC	1	3,713	67	2%	3,781
SOUTH FLORIDA BAPTIST HOSPITAL MICRO	2	3,208	496	13%	3,706
AVERO DIAGNOSTICS - IRVING		3,453	206	6%	3,659
CLEVELAND CLINIC MARTIN NORTH HOSPITAL		3,258	325	9%	3,583
OVIEDO MEDICAL CENTER		3,181	369	10%	3,550
FLORIDA LABORATORY ANALYSIS		3,123	348	10%	3,471
NEW YORK STATE ELR - SUNRISE MEDICAL LABORATORIES		3,364	79	2%	3,443
FLORIDA HOSPITAL NORTH PINELLAS	11	3,175	216	6%	3,402
SOUTH BAY HOSPITAL CLINICAL LAB		3,071	329	10%	3,400
FORT WALTON BEACH MEDICAL CENTER		2,998	400	12%	3,398
HIALEAH HOSPITAL	4	2,717	613	18%	3,334
ST PETERSBURG GENERAL HOSPITAL		2,767	564	17%	3,331
PHYSICIANS REGIONAL MEDICAL CENTER - PINE RIDGE RD		2,711	565	17%	3,276
UNKNOWN	3	2,232	1,018	31%	3,253
GENOVA DIAGNOSTICS LABORATORY	9	3,050	160	5%	3,219
HOLIDAY CVS LLC		3,047	126	4%	3,173
WESTCHESTER HOSPITAL	23	2,630	492	16%	3,145
UNIVERSITY HOSPITAL AND MEDICAL CENTER		2,430	703	22%	3,133
INDIAN RIVER PATHOLOGY LLC		2,792	228	8%	3,020
GENE BY GENE, GENOMICS RESEARCH CENTER LAB	34	2,889	79	3%	3,002
CARDIOPATH	1	2,827	167	6%	2,995
MEDEXPRESS URGENT CARE	1	1,964	936	32%	2,901
KD MEDICAL CHOICE LLC		2,552	277	10%	2,829
BAPTIST HEALTH - NORTH		2,154	590	22%	2,744
PUTNAM COMMUNITY MEDICAL CENTER		2,442	286	10%	2,728
MEASE DUNEDIN HOSPITAL	4	2,488	225	8%	2,717
RAULERSON HOSPITAL		2,237	398	15%	2,635
WALGREEN CO	2	2,325	307	12%	2,634
MEMORIAL HOSPITAL- MIRAMAR	12	2,399	193	7%	2,604
MEDCOMP SCIENCES LLC	29	1,311	1,261	48%	2,601
P4 CLINICAL, LLC	31	2,327	232	9%	2,590
BAPTIST HEALTH SOUTH FLORIDA - WEST KENDALL URGENT CARE		2,306	279	11%	2,585
PALMS OF PASADENA HOSPITAL		2,313	269	10%	2,582
DOCTORS HOSPITAL OF SARASOTA CLINICAL LABORATORY		2,288	251	10%	2,539
ADVENT HEALTH - OCALA		2,124	387	15%	2,511
WALGREENS ORLANDO	1	2,150	285	12%	2,436
MIDWAY SPECIALTY CARE CENTER DIAGNOSTICS	28	2,223	172	7%	2,423
SANTA ROSA MEDICAL CENTER		2,101	320	13%	2,421

# COVID-19: testing by laboratory

Data through Nov 3, 2020 verified as of Nov 4, 2020 at 09:25 AM

Data in this report are provisional and subject to change.

The numbers in the table below represent the number of Florida and non-Florida residents for whom test results were received by the Department of Health. A person can be tested by more than one laboratory and can have both positive and negative results. **Therefore, the sum of the numbers in each column will be larger than the total number of people tested.**

Reporting lab	Inconclusive	Negative	Positive	Percent positive	Total
VETERANS AFFAIRS MEDICAL CENTER - ORLANDO		1,341	1,068	44%	2,409
SYNERGY LABORATORIES	7	2,193	207	9%	2,407
ADVENT HEALTH	1	1,847	520	22%	2,368
AMERICAN FAMILY CARE		1,500	829	36%	2,329
CITRUS MEMORIAL HOSPITAL LABORATORY		2,096	210	9%	2,306
TWIN CITIES HOSPITAL	1	2,070	210	9%	2,281
BETHESDA HOSPITAL WEST		2,070	182	8%	2,252
LEE HEALTH - COCONUT POINT CLINICAL LAB	2	1,697	394	19%	2,093
MEMORIAL HOSPITAL PEMBROKE	3	1,852	228	11%	2,083
SELECT LABORATORIES MARION COUNTY, LLC.	3	1,866	109	6%	1,978
BARTOW REGIONAL MEDICAL CENTER	1	1,701	248	13%	1,950
CLARITY LAB SOLUTIONS		1,728	218	11%	1,946
ACUTIS DIAGNOSTICS	15	1,723	202	10%	1,940
LAKESIDE MEDICAL CENTER		1,508	428	22%	1,936
LOWER KEYS MEDICAL CENTER		1,739	180	9%	1,919
BAPTIST HEALTH SOUTH FLORIDA - COUNTRY WALK URGENT CARE		1,712	205	11%	1,917
DOC SMILEY'S URGENT CARE		1,705	208	11%	1,913
ANGEL KIDS PEDIATRICS		1,852	52	3%	1,904
CernerELR_Advent		1,772	89	5%	1,861
ENGLEWOOD COMMUNITY HOSPITAL		1,664	108	6%	1,772
ASCENSION SACRED HEART - EMERALD COAST		1,504	248	14%	1,752
THE CENTER FOR URGENT CARE	2	1,455	294	17%	1,751
PHYSICIANS REGIONAL MEDICAL CENTER - COLLIER BLVD	1	1,337	391	23%	1,729
AMELIA URGENT CARE		1,220	496	29%	1,716
BMCT Molecular Diagnostics Subsection		1,427	286	17%	1,713
MINUTECLINIC LLC #3703		1,508	201	12%	1,709
BAYFRONT HEALTH - SEVEN RIVERS		1,584	103	6%	1,687
HOLIDAY CVS LLC DBA CVS PHARMACY #5154		1,657	16	1%	1,673
BAYFRONT HEALTH - PORT CHARLOTTE		1,545	127	8%	1,672
BAPTIST HEALTH SOUTH FLORIDA - MIAMI LAKES URGENT CARE		1,368	273	17%	1,641
HIGHLANDS REGIONAL MEDICAL CENTER		1,339	288	18%	1,627
MEDICAL DNA LABS LLC	2	1,520	81	5%	1,603
BAYFRONT HEALTH - VENICE REGIONAL MEDICAL		1,486	93	6%	1,579
URGENT CARE CURE	2	1,443	126	8%	1,571
FLORIDA HOSPITAL OCALA		1,515	50	3%	1,565
MINUTECLINIC		1,414	150	10%	1,564
OPTEO LABORATORY		1,506	31	2%	1,537
BAPTIST HEALTHCARE - GULF BREEZE HOSPITAL	3	1,346	184	12%	1,533
BAPTIST HEALTH SOUTH FLORIDA - WESTCHESTER URGENT CARE		1,333	197	13%	1,530
BAPTIST HEALTH SOUTH FLORIDA - DORAL URGENT CARE		1,317	207	14%	1,524
TALLAHASSEE PRIMARY CARE ASSOCIATES		1,404	118	8%	1,522
CENTRA CARE - WATERFORD LAKES		1,121	388	26%	1,509
ISPM LABS, LLC DBA CAPSTONE DIAGNOSTICS, LLC		1,483	16	1%	1,499
MARINERS HOSPITAL		1,373	121	8%	1,494
BAYFRONT HEALTH - BROOKSVILLE		1,265	215	15%	1,480
SPORTS DRUG TESTING LABORATORY	22	1,423	32	2%	1,477
Lake City HM		1,370	52	4%	1,422

# COVID-19: testing by laboratory

Data through Nov 3, 2020 verified as of Nov 4, 2020 at 09:25 AM

Data in this report are provisional and subject to change.

The numbers in the table below represent the number of Florida and non-Florida residents for whom test results were received by the Department of Health. A person can be tested by more than one laboratory and can have both positive and negative results. **Therefore, the sum of the numbers in each column will be larger than the total number of people tested.**

Reporting lab	Inconclusive	Negative	Positive	Percent positive	Total
DESOTO MEMORIAL HOSPITAL	3	1,194	208	15%	<b>1,405</b>
PATIENTS CHOICE LABORATORIES		821	568	41%	<b>1,389</b>
GENUS3		1,316	52	4%	<b>1,368</b>
BAPTIST HEALTH SOUTH FLORIDA - PEMBROKE PINES URGENT CARE		1,237	120	9%	<b>1,357</b>
VIKOR SCIENTIFIC	2	828	516	38%	<b>1,346</b>
BAPTIST HEALTH - OAKLEAF		1,125	218	16%	<b>1,343</b>
ST VINCENT'S MEDICAL CENTER - SOUTHSIDE		1,308	32	2%	<b>1,340</b>
CENTRA CARE SAINT CLOUD		1,168	159	12%	<b>1,327</b>
BAPTIST HEALTH SOUTH FLORIDA - CORAL SPRINGS URGENT CARE		1,168	135	10%	<b>1,303</b>
ATLANTIS URGENT CARE	1	661	640	49%	<b>1,302</b>
BAPTIST HEALTH - CLAY		1,151	149	11%	<b>1,300</b>
UHEALTH DEERFIELD BEACH/UMSYLVESTER DEERFIELD BEACH LABORATORY	3	1,250	46	4%	<b>1,299</b>
FLOWERS HOSPITAL		1,160	112	9%	<b>1,272</b>
BAPTIST HEALTH EMERGENCY CENTER COUNTRY WALK	1	1,075	192	15%	<b>1,268</b>
TAMPA COMMUNITY HOSPITAL		1,025	203	17%	<b>1,228</b>
CLINICORE		1,124	91	7%	<b>1,215</b>
BAPTIST HEALTH SOUTH FLORIDA - TAMiami TRAIL URGENT CARE		1,055	159	13%	<b>1,214</b>
EGLIN AIR FORCE BASE	1	719	458	39%	<b>1,178</b>
BAPTIST HEALTH SOUTH FLORIDA - WESTON URGENT CARE		1,049	94	8%	<b>1,143</b>
JACKSON HOSPITAL CLINICAL LABORATORY		987	144	13%	<b>1,131</b>
PHYSICIANS STAT LAB		346	783	69%	<b>1,129</b>
ACCESS MEDICAL LABS		730	394	35%	<b>1,124</b>
BAYCARE COMMUNITY HEALTH		1,099	20	2%	<b>1,119</b>
JW PLASTIC SURGERY		975	141	13%	<b>1,116</b>
ASSOCIATED PATHOLOGISTS, LLC	3	924	170	15%	<b>1,097</b>
ADVANCE MEDICAL OF NAPLES		265	814	75%	<b>1,079</b>
BAPTIST HEALTH SOUTH FLORIDA - PINECREST URGENT CARE		979	95	9%	<b>1,074</b>
MINUTECLINIC LLC		937	135	13%	<b>1,072</b>
ASSURANCE SCIENTIFIC LABORATORIES	1	864	203	19%	<b>1,068</b>
BAPTIST HEALTH SOUTH FLORIDA - DAVIE URGENT CARE		932	133	12%	<b>1,065</b>
MEMORIAL HOSPITAL WEST	1	1,010	38	4%	<b>1,049</b>
NEW YORK STATE ELR - NORTH SHORE LONG ISLAND JEWISH HEALTH		1,000	40	4%	<b>1,040</b>
PATHNOSTICS	1	114	916	89%	<b>1,031</b>
BAYFRONT HEALTH - PUNTA GORDA		958	40	4%	<b>998</b>
UNIVERSITY OF ALABAMA AT BIRMINGHAM		977	16	2%	<b>993</b>
BAPTIST HEALTH SOUTH FLORIDA - BRICKELL URGENT CARE		878	112	11%	<b>990</b>
BAPTIST HEALTH SOUTH FLORIDA - CORAL GABLES URGENT CARE		896	93	9%	<b>989</b>
NXGEN MDX LLC	3	900	77	8%	<b>980</b>
CLINICAL REFERENCE LABORATORY		943	33	3%	<b>976</b>
BAPTIST HEALTH SOUTH FLORIDA - CORAL GABLES (UNIVERSITY) URGENT CARE		882	92	9%	<b>974</b>
COMMUNITY HEALTH NORTHWEST FLORIDA	2	771	192	20%	<b>965</b>
SPARROW HEALTHCARE	2	785	163	17%	<b>950</b>
MARTIN MEMORIAL LABORATORY AT ST LUCIE WEST		834	85	9%	<b>919</b>
BARDMOOR LABORATORY	1	788	110	12%	<b>899</b>
CAPSTONE HEALTHCARE		605	291	32%	<b>896</b>
BAPTIST HEALTH SOUTH FLORIDA - PALMETTO BAY URGENT CARE		768	102	12%	<b>870</b>
EPN URGENT CARE NAPLES	2	727	141	16%	<b>870</b>

# COVID-19: testing by laboratory

Data through Nov 3, 2020 verified as of Nov 4, 2020 at 09:25 AM

Data in this report are provisional and subject to change.

The numbers in the table below represent the number of Florida and non-Florida residents for whom test results were received by the Department of Health. A person can be tested by more than one laboratory and can have both positive and negative results. **Therefore, the sum of the numbers in each column will be larger than the total number of people tested.**

Reporting lab	Inconclusive	Negative	Positive	Percent positive	Total
LAB24 INC	3	230	635	73%	868
NCH NORTHEAST	5	619	226	27%	850
NEW YORK STATE ELR - NYU HOSPITALS CENTER CLINICAL LABORATORIES		815	19	2%	834
BAYFRONT HEALTH - SPRING HILL		771	62	7%	833
TOM LEE COMMUNITY HEALTH CENTER		536	294	35%	830
LABTECH DIAGNOSTIC		611	216	26%	827
FLORIDA HOSPITAL ORLANDO		743	74	9%	817
BAPTIST HEALTH URGENT CARE AT SAWGRASS		723	83	10%	806
ST VINCENTS CLAY COUNTY		775	26	3%	801
BAPTIST HEALTH SOUTH FLORIDA - KENDALE LAKES URGENT CARE		690	110	14%	800
SCION LAB SERVICES LLC	3	749	31	4%	783
SYNERGY DIAGNOSTIC LABORATORY	14	714	49	6%	777
EMERGENCY PHYSICIANS MEDICAL CENTER		39	729	95%	768
STEWART REFERENCE LABORATORY		481	284	37%	765
MEDARBOR DIAGNOSTICS	1	195	564	74%	760
PHAROS HEALTH		574	159	22%	733
ELLENTON URGENT CARE		545	180	25%	725
DYNIX DIAGNOSTICS	2	519	204	28%	725
HEALTHLINK DIAGNOSTIC LABORATORIES		579	146	20%	725
MACDILL AIR FORCE BASE		669	49	7%	718
NORTH FLORIDA PEDIATRICS-TALLAHASSEE		668	50	7%	718
DISNEY COVID TEST SITE		703	8	1%	711
AMELIA EXPRESS CARE		507	202	28%	709
ADVENT HEALTH CENTRA CARE		144	565	80%	709
FLORIDA MEDICAL CLINIC	1	542	157	22%	700
HISTOPATHOLOGY SERVICES, LLC		600	78	12%	678
MINI ER ADULT AND PEDIATRIC URGENT CARE		574	98	15%	672
NONE		283	388	58%	671
SARKIS CLINICAL TRIALS		584	78	12%	662
COASTAL MED URGENT CARE		104	556	84%	660
NORTHWEST FLORIDA COMMUNITY HOSPITAL	6	227	425	65%	658
CENTRA CARE		421	233	36%	654
SUNCOAST PATHOLOGY ASSOCIATES		599	43	7%	642
SUNRISE MEDICAL LABORATORIES	2	434	205	32%	641
COASTAL LABORATORIES		540	95	15%	635
PREMIER MEDICAL LABORATORY SERVICES	1	434	199	31%	634
LENCO MEDICAL LABORATORY		606	17	3%	623
HEALTHLINK DIAGNOSTIC LABORATORIES INC		574	39	6%	613
VENICE REGIONAL MEDICAL CENTER		547	64	10%	611
PATIENTS FIRST - MAHAN DRIVE		164	433	73%	597
NCH HEALTHCARE SYSTEM MICROBIOLOGY LAB		1	591	100%	592
HOLIDAY CVS LLC DBA CVS PHARMACY #5155		570	16	3%	586
MAVERICK LABS		409	175	30%	584
BAPTIST HEALTH SOUTH FLORIDA - MIAMI BEACH URGENT CARE		514	67	12%	581
NITE LITE PEDIATRICS		224	355	61%	579
PATIENTS FIRST - THOMASVILLE ROAD		519	55	10%	574
NEW YORK STATE ELR - DEPARTMENT OF CLINICAL LABS		567	5	1%	572



# COVID-19: testing by laboratory

Data through Nov 3, 2020 verified as of Nov 4, 2020 at 09:25 AM

Data in this report are provisional and subject to change.

The numbers in the table below represent the number of Florida and non-Florida residents for whom test results were received by the Department of Health. A person can be tested by more than one laboratory and can have both positive and negative results. **Therefore, the sum of the numbers in each column will be larger than the total number of people tested.**

Reporting lab	Inconclusive	Negative	Positive	Percent positive	Total
PRIMEHEALTH URGENT CARE	1	429	137	24%	567
ADVENT HEALTH CENTRA CARE - WATERFORD LAKES		480	85	15%	565
GESSLER CLINIC		217	339	61%	556
EXPRESS GENE MOLECULAR DIAGNOSTIC LABORATORY		2	541	100%	543
HOLY CROSS HOSPITAL LABORATORY			522	100%	522
MICROGEN DX		160	360	69%	520
SOUTHEAST ALABAMA MEDICAL CENT		456	46	9%	502
ECCOLAB GROUP	1	138	353	72%	492
BAYA PHARMACY & URGENT CARE		7	482	99%	489
VETERANS AFFAIRS MEDICAL CENTER - JAMES A HALEY			485	100%	485
NCF DIAGNOSTICS & DNA TECHNOLOGIES	14	176	293	61%	483
BAPTIST HEALTHCARE - JAY HOSPITAL		378	105	22%	483
TEMPUS CLINICAL LABORATORY	2	444	35	7%	481
POINT OF CARE TESTING SITE		464	16	3%	480
VERITOR		433	41	9%	474
BAPTIST HEALTH - MD ANDERSON CANCER CENTER		468	3	1%	471
SHORELINE PHYSICIAN GROUP		327	128	28%	455
DAVITA LABORATORY		398	47	11%	445
MOLECULAR INFECTIOUS DISEASES		436	6	1%	442
EMERALD COAST URGENT CARE, LLC		281	154	35%	435
GULF COAST MOLECULAR LABORATORIES	10	358	64	15%	432
CLARITY LABS		369	62	14%	431
VETERANS AFFAIRS MEDICAL CENTER - BAY PINES		15	416	97%	431
AVECINA MEDICAL JULINGTON	1	240	189	44%	430
CARENOW URGENT CARE		296	128	30%	424
NEW YORK STATE ELR - MOUNT SINAI LABORATORY		397	16	4%	413
TENNESSEE DOH - NASHVILLE	2	368	42	10%	412
FLAGLER HOSPITAL	7	23	380	93%	410
MINUTECLINIC LLC # 0709		349	57	14%	406
ADVENT HEALTH CENTRA CARE - MOUNT DORA		199	206	51%	405
GARCIA CLINICAL LABORATORY		19	385	95%	404
CAREFAST+		349	52	13%	401
MEDFAST URGENT CARE CENTER		13	381	97%	394
MEMORIAL PEMBROKE 24/7 CARE CENTER		300	94	24%	394
NAPLES URGENT CARE	1	314	70	18%	385
SMA SPECIALTY MEDICAL LAB		105	271	72%	376
HOLMES REGIONAL MEDICAL CENTER		4	372	99%	376
BAY MEDICAL CENTER SACRED HEART HEALTH SYSTEM		278	92	25%	370
ADVENT HEALTH CENTRA CARE - WINTER PARK		228	142	38%	370
LEHIGH REGIONAL MEDICAL CENTER LAB		342	22	6%	364
HENDRY REGIONAL MEDICAL CENTER		107	249	70%	356
PALMS MEDICAL GROUP	1	290	64	18%	355
DYNIX DIAGNOSTIX		314	40	11%	354
INFORM DIAGNOSTICS		349	5	1%	354
CVS HEALTH		262	91	26%	353
MINUTECLINIC, LLC DBA MINUTECLINIC #4717		343	6	2%	349
THERADOC		152	195	56%	347

# COVID-19: testing by laboratory

Data through Nov 3, 2020 verified as of Nov 4, 2020 at 09:25 AM

Data in this report are provisional and subject to change.

The numbers in the table below represent the number of Florida and non-Florida residents for whom test results were received by the Department of Health. A person can be tested by more than one laboratory and can have both positive and negative results. **Therefore, the sum of the numbers in each column will be larger than the total number of people tested.**

Reporting lab	Inconclusive	Negative	Positive	Percent positive	Total
EMERALD COAST URGENT CARE LLC		278	65	19%	343
NEW YORK STATE ELR - NEW YORK HOSPITAL LABORATORIES	1	332	9	3%	342
VETERANS AFFAIRS MEDICAL CENTER - WEST PALM BEACH		13	328	96%	341
RIVER GARDEN HEBREW HOME FOR THE AGED		329	11	3%	340
NEW PLANT CITY FAMILY CARE	1	179	158	47%	338
SELECT REFERENCE LABORATORIES, LLC	1	325	11	3%	337
EUROFINS NTD, LLC		305	30	9%	335
POINT OF CARE		195	138	41%	333
ASCENSION SACRED HEART - GULF		252	78	24%	330
BAYSHORE DIAGNOSTICS		296	34	10%	330
TYNDALL AIR FORCE BASE		249	79	24%	328
BAYFRONT HEALTH - CITRUS HILLS		300	25	8%	325
SANFORD LABORATORIES		305	19	6%	324
INTERLACHEN PEDIATRICS		310	14	4%	324
PHYSICIANS PRIMARY CARE		299	22	7%	321
DOCTOR'S MEMORIAL HOSPITAL		221	97	31%	318
MANOR PINES CONVALESCENT CENTER LLC		311	4	1%	315
NEW YORK STATE ELR - ENZO CLINICAL LABS INC	1	310	4	1%	315
MY CLINICAL LAB		222	91	29%	313
NEW YORK STATE ELR - NEW YORK PRESBYTERIAN HOSPITAL CUMC CLINICAL		298	13	4%	311
NORTH OKALOOSA MEDICAL CENTER		213	97	31%	310
CAREFAST MURABELLA		271	39	13%	310
ADVENT HEALTH - TAMPA		109	201	65%	310
ST ANNES NURSING CENTER		303	3	1%	306
NCF DIAGNOSTICS & DNA TECHNOLOGIES LAB	5	244	57	19%	306
PALM GARDEN OF OCALA		289	9	3%	298
CORE DIAGNOSTIC LABORATORIES LLC		220	77	26%	297
MID-FLORIDA PATHOLOGY		231	64	22%	295
GENESIS MEDICAL LABORATORY MIAMI FL.		80	213	73%	293
FLO-MEDILAB SERVICES		81	210	72%	291
AUBURN UNIVERSITY MEDICAL CLINIC		227	62	21%	289
MINUTECLINIC LLC 5852		244	44	15%	288
GENESIS DIAGNOSTICS		209	75	26%	284
PENSACOLA PEDIATRICS PA		227	55	20%	282
LAKE WALES MEDICAL CENTER INC		244	34	12%	278
PRUITT HEALTH-SANTA ROSA		275	2	1%	277
SIPARADIGM, DIAGNOSTIC INFORMATICS		273	4	1%	277
GULF COAST VILLAGE		273	1	0%	274
MIDWAY SPECIALTY CARE CENTER	3	171	100	36%	274
HEALTH CENTER OF PLANT CITY,THE		270	2	1%	272
BALDWIN PEDIATRICS	1	258	13	5%	272
Community_Health		230	41	15%	271
PRIMARY CARE OF THE TREASURE COAST		238	30	11%	268
LABSTAT		101	165	62%	266
SANTA ROSA MEDICAL GROUP		231	35	13%	266
CHARLES AIESI CONSULTING INC	1	249	15	6%	265
BIOCEPT		251	13	5%	264



# COVID-19: testing by laboratory

Data through Nov 3, 2020 verified as of Nov 4, 2020 at 09:25 AM

Data in this report are provisional and subject to change.

The numbers in the table below represent the number of Florida and non-Florida residents for whom test results were received by the Department of Health. A person can be tested by more than one laboratory and can have both positive and negative results. **Therefore, the sum of the numbers in each column will be larger than the total number of people tested.**

Reporting lab	Inconclusive	Negative	Positive	Percent positive	Total
LIFE CARE CENTER OF PENSACOLA		258	5	2%	263
LIFE CARE CENTER OF OCALA		263			263
PENSACOLA PEDIATRICS		236	26	10%	262
TREE HOUSE PEDIATRICS		242	20	8%	262
SEBASTIAN RIVER MEDICAL CENTER		187	74	28%	261
LAB CORP	1	172	88	34%	261
BOCA BIOLISTICS REFERENCE LABORATORY	2	180	79	30%	261
CENTRA CARE – SOUTH ORANGE		151	110	42%	261
PALACE NURSING HOME & REHAB CENTER		260			260
FLORIDA WOMAN CARE LABORATORY LLC		232	26	10%	258
FLORIDA HOSPITAL WAUCHULA		161	94	37%	255
NCH HEALTHCARE BONITA		180	74	29%	254
UR MEDICINE LABS- CENTRAL LABORATORY		248	6	2%	254
LIFE CARE CENTER OF ORANGE PARK		252	1	0%	253
US BIOTEK LABORATORIES	2	131	119	47%	252
QDX PATHOLOGY SERVICES		129	122	49%	251
VETERANS AFFAIRS MEDICAL CENTER - GAINESVILLE		2	248	99%	250
MANOR AT CARPENTERS		241	9	4%	250
BAPTIST HEALTH SOUTH FLORIDA - COUNTRY WALK URGENT CARE EXPRESS		219	28	11%	247
VAVA PARTNERS LLC		27	219	89%	246
MC DIAGNOSTIC OF CONNECTICUT, PC #2220		212	34	14%	246
SOLARIS DIAGNOSTICS		105	139	57%	244
BIOCERNA LLC	8	181	55	23%	244
ST ANDREWS BAY SKILLED NURSING &		243			243
USAFSAM/PHE		137	105	43%	242
MARTIN MEMORIAL MEDICAL CENTER LAB		126	116	48%	242
MEDSCAN LABORATORY INC		141	101	42%	242
QUALITOX LABORATORIES		105	137	57%	242
ROSEWOOD HEALTHCARE & REHABILITATION CENTER		239	2	1%	241
AURORA DIAGNOSTICS BERNHARDT LABORATORIES PATHOLOGY SERVICE		189	52	22%	241
RUSKIN HEALTH CENTER		147	94	39%	241
SPECIALTY HEALTH AND REHABILITATION CENTER		217	23	10%	240
UNIVERSITY OF WEST FLORIDA STUDENT HEALTH SERVICES		187	52	22%	239
PLANTATION BAY REHABILITATION CENTER		233	5	2%	238
C.W. BILL YOUNG VA MEDICAL CENTER		8	230	97%	238
ACCU REFERENCE MEDICAL LAB		53	184	78%	237
SANTA ROSA CENTER FOR REHABILITATION AND HEALING		235	2	1%	237
BAPTIST HEALTH SOUTH FLORIDA - KEY BISCANE URGENT CARE EXPRESS		209	24	10%	233
ASCEND CLINICAL		227	5	2%	232
MINI ER AND URGENT CARE		151	79	34%	230
STAGEZERO LIFE SCIENCES INC	1	214	13	6%	228
VETERANS AFFAIRS MEDICAL CENTER		35	192	85%	227
GOOD SAMARITAN		227			227
PARAMOUNT URGENT CARE - WINDERMERE		166	61	27%	227
MINUTECLINIC LLC #3631		185	40	18%	225
LEHIGH VALLEY GENOMICS			222	100%	222
ADVENT HEALTH - CELEBRATION		210	12	5%	222

# COVID-19: testing by laboratory

Data through Nov 3, 2020 verified as of Nov 4, 2020 at 09:25 AM

Data in this report are provisional and subject to change.

The numbers in the table below represent the number of Florida and non-Florida residents for whom test results were received by the Department of Health. A person can be tested by more than one laboratory and can have both positive and negative results. **Therefore, the sum of the numbers in each column will be larger than the total number of people tested.**

Reporting lab	Inconclusive	Negative	Positive	Percent positive	Total
FLORIDA HOSPITAL HEARTLAND MED CTR LAKE PLACID		167	52	24%	219
PALMETTO SUBACUTE CARE CENTER		218			218
CLEWISTON NURSING AND REHABILITATION CENTER		215			215
POCONO MEDICAL CENTER		212			212
PHYSICIANS REGIONAL WALK-IN		173	38	18%	211
NEW YORK STATE ELR - EMPIRECITY LABORATORIES		191	18	9%	209
ADVENT HEALTH CENTRA CARE - ALTAMONTE SPRINGS		135	74	35%	209
PARAMOUNT URGENT CARE - OVIEDO		94	113	55%	207
NAVAL HOSPITAL - JACKSONVILLE		38	168	82%	206
ADVENT HEALTH CENTRA CARE - PALM COAST		36	170	83%	206
EMERALD SHORES HEALTH AND REHABILITATION		169	36	18%	205
FIU-HEALTH AUXILIARY LABORATORY		191	13	6%	204
FLORIDA HOSPITAL MEDICAL GROUP		176	27	13%	203
PARAMOUNT URGENT CARE - ORLANDO		137	66	33%	203
VAMC WEST PALM LAB		5	196	98%	201
CONSULATE HEALTH CARE OF WINTER HAVEN		199			199
LAKE PORT SQUARE		188	10	5%	198
ADVENT HEALTH CENTRA CARE - LAKE MARY		66	131	66%	197
LIFEBRITE	1	67	129	65%	197
ST JUDE CHILDREN'S RESEARCH HOSPITAL		185	11	6%	196
MINUTECLINIC LLC #4415		164	30	15%	194
CLIFFORD CHESTER SIMS VA NURSING HOME		189	3	2%	192
PATHGROUP LABS LLC		90	102	53%	192
NORTH FLORIDA PEDIATRICS - LAKE CITY		103	87	46%	190
FISHERMENS HOSPITAL CLINICAL LAB		180	10	5%	190
SOLARIS HEALTHCARE PARKWAY	1	188	1	1%	190
COASTAL URGENT CARE		161	28	15%	189
FAST TRACK URGENT CARE CENTER		1	187	99%	188
BUREAU OF CLINICAL LABORATORIES		155	33	18%	188
COASTAL PEDIATRIC GROUP		165	22	12%	187
FAST TRACK URGENT CARE CENTER - CARROLLWOOD		1	185	99%	186
LIFE CARE PONTE VEDRA INC		183	1	1%	184
ASAP LAB LLC		95	86	48%	181
VALENCIA HILLS HEALTH AND REHABILITATION CENTER		178	2	1%	180
MEDICAL VB		163	16	9%	179
EDEN SPRINGS NURSING AND REHAB CENTER		175	4	2%	179
PRIMARY CARE SERVICES AT INDIAN RIVER ESTATES		177	1	1%	178
VETERANS AFFAIRS MEDICAL CENTER - LAKE CITY		52	126	71%	178
FULGENT GENETICS	2	143	32	18%	177
PROHEALTH		55	120	69%	175
GENESIS LABORATORY MANAGEMENT	1	120	52	30%	173
NEO GENOMICS - FORT MYERS	1	168	4	2%	173
COMMUNITY HEALTH CENTERS OF PINELLAS, INC.		3	168	98%	171
LIFE CARE CENTER OF HILLIARD		167	4	2%	171
MEDONE URGENT CARE CENTER		74	96	56%	170
AVELLINO LAB USA, INC	1	163	5	3%	169
TACACHALE CLINICAL LABORATORY		168	1	1%	169

# COVID-19: testing by laboratory

Data through Nov 3, 2020 verified as of Nov 4, 2020 at 09:25 AM

Data in this report are provisional and subject to change.

The numbers in the table below represent the number of Florida and non-Florida residents for whom test results were received by the Department of Health. A person can be tested by more than one laboratory and can have both positive and negative results. **Therefore, the sum of the numbers in each column will be larger than the total number of people tested.**

Reporting lab	Inconclusive	Negative	Positive	Percent positive	Total
ST. JAMES BAY HEALTH AND REHABILITATION CENTER		166	1	1%	167
BRIDGEWATER PARK HEALTH AND REHAB		165			165
BLOCK, NATION, CHASE, AND SMOLEN FAMILY MEDICINE		126	37	23%	163
BENTON PEDIATRICS INC		145	18	11%	163
BRADENTON HEALTH CARE		163			163
WEST GABLES HEALTH CARE CENTER		159	2	1%	161
BLOUNTSTOWN REHABILITATION CENTER LLC		159	1	1%	160
MED FAST URGENT CARE CENTER		3	157	98%	160
GATEWAY/ADVENT CENTRA CARE		2	158	99%	160
FLORIDA CLINICAL LABORATORY-BIOREFERENCE LABORATORIES		53	107	67%	160
ROSEN MEDICAL CENTER		144	15	9%	159
WUESTHOFF REF LABORATORY			158	100%	158
NORTH SHORE LIJ URGENT CARE PC		153	5	3%	158
TIDE LABORATORIES		134	23	15%	157
THE MANOR AT CARPENTERS		124	32	21%	156
HEALTH FIRST - HOLMES REGIONAL MEDICAL CENTER		1	155	99%	156
CHIPOLA HEALTH AND REHAB		154	1	1%	155
LYNN HAVEN SPORTS COMPLEX-WALKON CLINIC		18	134	88%	152
ADVENT HEALTH CENTRA CARE - WESLEY CHAPEL			151	100%	151
PCB CLINIC		107	44	29%	151
ADVENT HEALTH CENTRA CARE - OVIEDO		63	87	58%	150
PROTEUS MOLECULAR AND CLINICAL LAB	1	119	29	19%	149
BOND CLINIC		42	106	72%	148
DIAMOND RIDGE		147	1	1%	148
PRIMARY CARE SERVICES AT ST ANDREWS ESTATES		148			148
BAPTIST HEALTH PRIMARY CARE	1	122	24	16%	147
NIGHT LITE PEDIATRICS WINTER GARDEN		124	22	15%	146
MALABAR/ADVENT CENTRA CARE		4	142	97%	146
USA HEALTH UNIVERSITY HOSPITAL CLINICAL LABORATORY	1	140	2	1%	143
TIMBERRIDGE NURSING HOME & REHAB		115	26	18%	141
ENGLEWOOD HEALTHCARE AND REHABILITATION CENTER		140			140
WOODLANDS MEDICAL SPECIALISTS		122	18	13%	140
WILLISTON CARE CENTER		139			139
PANAMA CITY DEVELOPMENTAL CENTER□		138			138
FAWCETT MEMORIAL HOSPITAL-LAB		39	98	72%	137
PPC-LAB EDI ORCHARD BI		129	8	6%	137
IRL MARKET LAB ALACHUA		104	31	23%	135
GENE TOX WORLDWIDE	2	118	15	11%	135
LABORATORY SPECIALISTS OF MICHIGAN		19	116	86%	135
CENTRA CARE – AZALEA PARK		77	57	43%	134
AMERICAN PATHOLOGY PARTNERS		132	1	1%	133
PORT ST LUCIE REHABILITATION AND HEALTHCARE		98	35	26%	133
HOSPITAL FOR SPECIAL SURGERY		131	1	1%	132
DONALD W ROBERTSON DO PA		101	30	23%	131
INTEGRATED REGIONAL LABORATORIES		119	12	9%	131
Quest Diag Unspecifd		84	47	36%	131
SHORE ACRES CARE CENTER		127	4	3%	131

# COVID-19: testing by laboratory

Data through Nov 3, 2020 verified as of Nov 4, 2020 at 09:25 AM

Data in this report are provisional and subject to change.

The numbers in the table below represent the number of Florida and non-Florida residents for whom test results were received by the Department of Health. A person can be tested by more than one laboratory and can have both positive and negative results. **Therefore, the sum of the numbers in each column will be larger than the total number of people tested.**

Reporting lab	Inconclusive	Negative	Positive	Percent positive	Total
Point of Care Testing		75	55	42%	130
FERNANDINA BEACH REHAB AND NURSING		130			130
CITRUS HEALTH AND REHAB		112	18	14%	130
MAYFLOWER RETIREMENT CENTER		130			130
MEMPHIS PATHOLOGY LABORATORY	1	124	5	4%	130
W FRANK WELLS NURSING HOME		123	6	5%	129
KEYSTONE REHAB		129			129
REHABILITATION CENTER OF LAKE CITY		127	2	2%	129
PALM BEACH COUNTY HEALTH DEPT LAB	1	126	2	2%	129
BMHSI-AEL MICROBIOLOGY LABORATORY	2	102	25	19%	129
THE MANOR AT BLUE WATER BAY		129			129
MANOR AT BLUEWATER BAY		128			128
KEY WEST HEALTH AND REHAB		124	4	3%	128
GENE BY GENE		61	66	52%	127
CENTRACARE		17	109	87%	126
APP-UNIPATH, LLC		121	3	2%	124
BAY VILLAGE OF SARASOTA INC		123			123
REFUAH HEALTH CENTER LABORATORY		120	3	2%	123
LABORATORY OF FLORIDA		80	43	35%	123
THE CLUB AND REHABILITATION CENTER		121	1	1%	122
LIFE CARE CENTER OF ALTAMONTE SPRINGS		102	20	16%	122
PARKVIEW HEALTH		121			121
CONSULATE HEALTHCARE OF KISSIMMEE		120	1	1%	121
VETERANS AFFAIRS MEDICAL CENTER - MIAMI			121	100%	121
ST JOHN'S NURSING CENTER		119	1	1%	120
PARAMOUNT URGENT CARE VILLAGES		85	35	29%	120
SHELL POINT NURSING PAVILION		119			119
NORTH FLORIDA PEDIATRICS PA - SUWANNEE		72	47	39%	119
VILLAGE DOCTORS FAMILY MEDICAL CENTER OF		99	18	15%	117
MILLENNIUM LAB SERVICES			116	100%	116
PREMIER PLACE AT THE GLENVIEW		110	5	4%	115
PRUITT HEALTH		112	2	2%	114
GENETWORKX		16	98	86%	114
CONSULATE HEALTH CARE OF MELBOURNE		114			114
ELLENTON PEDIATRICS		105	8	7%	113
ALLIED HEALTH FORT PIERCE		112			112
TREASURE COAST COMMUNITY HEALTH		103	9	8%	112
LEON MEDICAL CENTER		7	104	94%	111
FLORIDA GULF COAST UNIVERSITY			111	100%	111
COASTAL HEALTH AND REHAB		110			110
BREVARD HEALTH ALLIANCE		5	104	95%	109
LONGWOOD HEALTH AND REHABILITATION CENTER		103	5	5%	108
ADVANCED MEDICAL CENTER		86	22	20%	108
CAYUGA MEDICAL CENTER AT ITHACA		105	3	3%	108
CONSULATE HEALTHCARE OF VERO BEACH	6	99	2	2%	107
EMERALD COAST URGENT CARE		38	68	64%	106
HERON POINTE HEALTH AND REHABILITATION		106			106

# COVID-19: testing by laboratory

Data through Nov 3, 2020 verified as of Nov 4, 2020 at 09:25 AM

Data in this report are provisional and subject to change.

The numbers in the table below represent the number of Florida and non-Florida residents for whom test results were received by the Department of Health. A person can be tested by more than one laboratory and can have both positive and negative results. **Therefore, the sum of the numbers in each column will be larger than the total number of people tested.**

Reporting lab	Inconclusive	Negative	Positive	Percent positive	Total
BAYFRONT HEALTH ER PINELLAS PARK	1	70	35	33%	106
PALM BAY HOSPITAL		2	104	98%	106
ADVENT HEALTH CENTRA CARE - LONGWOOD		22	84	79%	106
ADVENT HEALTH CENTRA CARE - CARROLLWOOD		1	105	99%	106
ORLANDO HEALTH EMERGENCY DEPARTMENT		99	6	6%	105
FHMG-FLORIDA HOSPITAL MEDICAL GROUP		88	17	16%	105
UNITED CLINICAL LABORATORIES		104	1	1%	105
PARKS HEALTHCARE & REHABILITATION CTR	3	102			105
TIMBER CREEK PEDIATRICS		104			104
UNIVERSITY OF TAMPA STUDENT HEALTH AND SHC CLINICAL LABORATORY		23	80	78%	103
BAYSIDE HEALTH AND REHABILITATION CENTER		103			103
AZALEA TRACE		100	3	3%	103
INTEGRITY LABORATORIES, LLC	1	25	77	75%	103
RICARDO NAVARRO DO PA		97	5	5%	102
ADVENT HEALTH CENTRA CARE - DAYTONA BEACH		55	47	46%	102
AMERICAN RESEARCH LABS		4	97	96%	101
GRAVITY DIAGNOSTICS, LLC		23	78	77%	101
ALLSOUTH URGENT CARE			101	100%	101
BAY VIEW HEALTHCARE		82	19	19%	101
CRESTVIEW REHABILITATION CENTER		32	68	68%	100
TGH		1	99	99%	100
ARCADIA HEALTH AND REHABILITATION CENTER		99			99
MINUTECLINIC DIAGNOSTIC OF RHODE ISLAND, LLC #729		96	3	3%	99
PALM GARDEN OF PORT SAINT LUCIE		98	1	1%	99
DOH – INDIAN RIVER		93	6	6%	99
UNIVERSITY MEDICAL CENTER SUITES		86	12	12%	98
URGENT CARE OF THE PALM BEACHES, NORTH PALM BEACH			98	100%	98
WOMEN’S CARE FLORIDA LABORATORY		96	2	2%	98
ED FRASER MEMORIAL HOSPITAL		62	35	36%	97
CENTRAL FLORIDA HEALTH CARE		46	51	53%	97
CAPE CANAVERAL HOSPITAL			97	100%	97
HEALTH CENTERS AT BRENTWOOD		96	1	1%	97
NEIGHBORHOOD MEDICAL CENTER		92	5	5%	97
HEART OF FLORIDA REGIONAL MED CTR		32	65	67%	97
DIAMOND RIDGE HEALTH AND REHABILITATION CENTER		95	1	1%	96
FORT WALTON REHABILITATION CENTER		94	2	2%	96
FLORIDA COMMUNITY HEALTH CENTERS INC			96	100%	96
MEDONE URGENT CARE AT ST. AUGUSTINE		2	93	98%	95
CENTRA CARE - HUNTER'S CREEK		42	52	55%	94
DIAGNOSTIC SOLUTIONS		3	91	97%	94
THE TERRACE OF KISSIMMEE		79	15	16%	94
LEE COUNTY EMERGENCY MEDICAL SERVICE		85	7	8%	92
PADDOCK RIDGE		91			91
SUWANNEE VALLEY NURSING CENTER		91			91
ARTHREX MEDICAL CENTER		37	53	59%	90
ADVENT HEALTH CENTRA CARE - BRANDON		28	62	69%	90
GRAVITY DIAGNOSTICS		36	54	60%	90



# COVID-19: testing by laboratory

Data through Nov 3, 2020 verified as of Nov 4, 2020 at 09:25 AM

Data in this report are provisional and subject to change.

The numbers in the table below represent the number of Florida and non-Florida residents for whom test results were received by the Department of Health. A person can be tested by more than one laboratory and can have both positive and negative results. **Therefore, the sum of the numbers in each column will be larger than the total number of people tested.**

Reporting lab	Inconclusive	Negative	Positive	Percent positive	Total
EXPRESS GENE MOLECULAR DIAGNOSTICS LABORATORY		1	89	99%	90
REHABILITATION CENTER AT PARK PLACE		90			90
HARDEE MANOR HEALTH CARE CENTER		88	1	1%	89
COCOA BEACH/ADVENT CENTRA		6	83	93%	89
ROLLINS COLLEGE WELLNESS CENTER		5	84	94%	89
JEFFERY WEINZWEIG		2	86	98%	88
AVERO DIAGNOSTICS		64	24	27%	88
GOVERNOR'S CREEK HEALTH & REHABILITATION		87	1	1%	88
UNIVERSITY OF MIAMI		1	87	99%	88
KEYS AHEC SCHOOL MEDICAL CLINIC		85	3	3%	88
BAY BREEZE SENIOR LIVING AND REHABILITATION CENTER		87			87
ADVENT HEALTH CENTRA CARE - SANFORD		27	60	69%	87
PPD	2	79	5	6%	86
PACIFIC ANALYTICS			86	100%	86
ADVENT HEALTH CENTRA CARE - WATERMAN		78	8	9%	86
PROVIDENCE HOSPITAL LABORATORY		82	4	5%	86
HARDEE COUNTY HEALTH DEPARTMENT		61	24	28%	85
CORAL TRACE HEALTH CARE		85			85
NAVY HOSPITAL			85	100%	85
NORTH FLORIDA/SOUTH GEORGA VETERANS HEALTH SYSTEM			85	100%	85
PINES OF SARASOTA GARDEN		84			84
SUNPATH-MEDICAL DIAGNOSTICS LABORATORY	4	38	41	49%	83
SEMINOLE COUNTY HEALTH DEPARTMENT		66	17	20%	83
PRECISION HEALTH RESOURCES, LLC		75	8	10%	83
GREENBRIAR REHABILITATION AND NURSING CENTER	1	81			82
HOMESTEAD VILLAGE		82			82
PERSONALIZED GENETIC TESTING		1	81	99%	82
THE PAVILION FOR HEALTH CARE		72	10	12%	82
WIMAUMA COMMUNITY HEALTH CENTER		65	16	20%	81
CLINICAL PATHOLOGY LABS		1	80	99%	81
MEDICAL FP - WHOLE FAMILY HEALTH CENTER		81			81
ABBOTT LABORATORIES		53	27	34%	80
HURLBURT FIELD CLINIC		39	41	51%	80
TRADITION MEDICAL CENTER LABORATORY		48	32	40%	80
MEADOWCREST FAMILY PHYSICIANS		69	11	14%	80
NADAL PEDIATRICS - VICTORIA STREET (3385)		62	17	22%	79
NEW YORK STATE ELR - WESTCHESTER MEDICAL CENTER		78	1	1%	79
MOBILE INFIRMARY MED CENTER PATH LAB		70	8	10%	78
FAST TRACK URGENT CARE CENTER - RIVERVIEW			78	100%	78
VETERANS AFFAIRS MEDICAL CENTER - PALO ALTO		28	50	64%	78
HUNT CLUB PEDIATRIC ASSOCIATES, P.A.		62	15	19%	77
NEW YORK STATE ELR - MONTEFIORE MEDICAL CENTER LABORATORIES - MOSES		70	7	9%	77
ADVENT HEALTH CENTRA CARE - DELAND		10	67	87%	77
DEVANSH LAB WERKS INC		65	12	16%	77
KALEIDA HEALTH CENTER FOR LABORATORY		73	4	5%	77
ORANGE CITY NURSING AND REHAB		75	2	3%	77
MINUTECLINIC LLC, #10357		76	1	1%	77



# COVID-19: testing by laboratory

Data through Nov 3, 2020 verified as of Nov 4, 2020 at 09:25 AM

Data in this report are provisional and subject to change.

The numbers in the table below represent the number of Florida and non-Florida residents for whom test results were received by the Department of Health. A person can be tested by more than one laboratory and can have both positive and negative results. **Therefore, the sum of the numbers in each column will be larger than the total number of people tested.**

Reporting lab	Inconclusive	Negative	Positive	Percent positive	Total
BINAXNOW		54	23	30%	77
DYNAMIC MEDICAL USA			76	100%	76
NITE LITE PEDIATRICS – JACKSONVILLE		75			75
CARENOW		52	23	31%	75
SIGNATURE HEALTHCARE OF NORTH FLORIDA		74	1	1%	75
PREMIER URGENT CARE OF BREVARD		1	74	99%	75
LONGWOOD FAMILY PRACTICE		65	9	12%	74
NOAH CLINICAL LABORATORY		63	11	15%	74
EDGEWOOD NURSING CENTER		74			74
FAST TRACK URGENT CARE CENTER - WESTCHASE			73	100%	73
OAKS OF KISSIMMEE HEALTH AND REHABILITATION CENTER		73			73
HOLY CROSS HOSPITAL		1	72	99%	73
DOCTOR'S IN HOUSE LABORATORY		11	62	85%	73
CONSULATE HEALTH CARE – LAKE MARY		72	1	1%	73
SHOAL CREEK REHABILITATION CENTER		71	1	1%	72
LAB		26	46	64%	72
SCOTT LAKE HEALTH AND REHABILITATION CENTER		71			71
FINLAY CLINICAL LABORATORY		24	47	66%	71
DOCTORS URGENT CARE		27	44	62%	71
ADVANCED LAB		67	4	6%	71
AMMON LABS		61	10	14%	71
ADVENT HEALTH CENTRA CARE - UNIVERSITY		14	57	80%	71
CBS LABORATORY		2	68	97%	70
Highlands Regional Hospital		63	7	10%	70
UNIVERSITY HEALTH SYSTEM INC		63	7	10%	70
MEDIPATH		3	67	96%	70
SUNCOAST COMMUNITY HEALTH CENTERS PEDIATRICS		21	49	70%	70
QPS, LLC		69	1	1%	70
THE PALACE NURSING AND REHABILITATION CENTER		70			70
STARKE FAMILY MEDICAL CENTER		61	8	12%	69
SPECTOR SCIENTIFIC LAB		3	66	96%	69
HERITAGE HEALTHCARE AND REHABILITATION CENTER		69			69
HIGHLANDS MEDICAL CENTER		67	2	3%	69
CAREMOUNT MEDICAL - PATHOLOGY		68			68
BAYSHORE MEMORY CARE		68			68
POINT WASHINGTON MEDICAL CLINIC		1	67	99%	68
PARRISH MEDICAL CENTER		19	48	72%	67
SOUTH BALDWIN REGIONAL MEDICAL CENTER		64	3	4%	67
AEL- MEMPHIS		17	50	75%	67
SIMED LABORATORY		56	11	16%	67
SARAPATH DIAGNOSTICS			65	100%	65
NEW YORK STATE ELR - WHITE PLAINS HOSPITAL CENTER LAB		65			65
WHITE WILSON MEDICAL CENTER		4	61	94%	65
ADVENT HEALTH CENTRA CARE - TITUSVILLE		43	21	33%	64
BROWARD HEALTH MEDICAL CENTER		3	61	95%	64
HAVEN OF OUR LADY OF PEACE		64			64
SMILEY MEDICAL GROUP		55	8	13%	63

# COVID-19: testing by laboratory

Data through Nov 3, 2020 verified as of Nov 4, 2020 at 09:25 AM

Data in this report are provisional and subject to change.

The numbers in the table below represent the number of Florida and non-Florida residents for whom test results were received by the Department of Health. A person can be tested by more than one laboratory and can have both positive and negative results. **Therefore, the sum of the numbers in each column will be larger than the total number of people tested.**

Reporting lab	Inconclusive	Negative	Positive	Percent positive	Total
OUT OF STATE		40	23	37%	63
VITAS LUTHERAN TOWERS INPATIENT PROGRAM		63			63
FORT MYERS INTERNAL MEDICINE, LLC		58	4	6%	62
ADVENT HEALTH CENTRA CARE - TEMPLE TERRACE		36	26	42%	62
EISENHOWER ARMY MEDICAL CENTER		58	4	6%	62
HIALEAH SHORES NURSING AND REHAB CENTER		62			62
COMMUNITY HEALTH AND REHABILITATION CENTER		60	2	3%	62
RIDGEWOOD DIAGNOSTIC LABORATORY		60	1	2%	61
HEALTH FIRST - PALM BAY HOSPITAL		2	59	97%	61
EXACT SCIENCES LABORATORIES, LLC		15	45	75%	60
MEDFAST URGENT CARE CENTER - ROCKLEDGE		25	35	58%	60
NEW YORK STATE ELR - WADSWORTH HEALTH CENTER		56	3	5%	59
SOUTH GEORGIA MEDICAL CENTER		48	11	19%	59
GOLDEN GATE FAMILY CLINIC		1	58	98%	59
CHATHAM GLEN HEALTHCARE AND REHABILITATION CENTER		58			58
VIERA HOSPITAL			58	100%	58
NEW YORK STATE ELR - STONY BROOK UNIVERSITY MEDICAL CENTER		54	4	7%	58
RCA LABORATORY SERVICES -- NEW YORK ELR		25	33	57%	58
INTERNAL LAB		50	7	12%	57
SEASIDE HEALTH AND REHABILITATION CENTER		1	55	98%	56
AMERICAN FINNISH NURSING HOME		56			56
MILLENIUM PHYSICIANS GROUP		1	55	98%	56
FAST TRACK URGENT CARE CENTER - SOUTH TAMPA			55	100%	55
HUNTSVILLE HOSPITAL LABORATORY		42	13	24%	55
SOLARIS HEALTHCARE OSCEOLA		53	2	4%	55
EMERALD COAST HOSPICE		55			55
NORTH PORT REHABILITATION AND NURSING CENTER		54	1	2%	55
ADVENT HEALTH CENTRA CARE - WINTER GARDEN		7	47	87%	54
QUICK CARE MED PL CR		52	2	4%	54
LAB PLUS, LLC AT SAINT THOMAS WEST HOSPITAL		43	11	20%	54
LABFIRST - DEPARTMENT OF PATHOLOGY		53	1	2%	54
UNITED LABORATORY SERVICES CORPORATION		38	16	30%	54
CLERMONT HEALTH AND REHAB		40	14	26%	54
CENTRAL BALDWIN IMMEDIATE CARE & FAMILY PRACTICE		40	13	25%	53
PRIMECARE OF DOTHAN		36	17	32%	53
MILLER BIOCONNECT		43	10	19%	53
PHYSICIANS PRIMARY CARE LAB		38	15	28%	53
OPTUM LABS LLC		7	46	87%	53
CITRUS MEMORIAL HEALTH SYSTEM LAB		2	50	96%	52
NEW YORK STATE ELR - UNIVERSITY HOSPITAL, STONY BROOK SOUTHAMPTON		51	1	2%	52
FAST TRACK URGENT CARE CENTER - BRANDON			52	100%	52
NEW YORK STATE ELR - NEW YORK CITY DEPARTMENT OF HEALTH & MENTAL		48	4	8%	52
ASCENSION SACRED HEART BAY LABORATORY		49	3	6%	52
SARASOTA CO. HEALTH DEPT # 58		40	11	22%	51
SIGNATURE HEALTHCARE AT THE COURTYARD		47	4	8%	51
FIRST CHOICE PEDIATRICS SEMORAN		51			51
ST VINCENT'S BIRMINGHAM LABORATORY		50	1	2%	51

# COVID-19: testing by laboratory

Data through Nov 3, 2020 verified as of Nov 4, 2020 at 09:25 AM

Data in this report are provisional and subject to change.

The numbers in the table below represent the number of Florida and non-Florida residents for whom test results were received by the Department of Health. A person can be tested by more than one laboratory and can have both positive and negative results. **Therefore, the sum of the numbers in each column will be larger than the total number of people tested.**

Reporting lab	Inconclusive	Negative	Positive	Percent positive	Total
MD 365 MEDICAL CARE PLLC		50			50
NYU HOSPITAL CENTER CLINICAL LABS		50			50
SOUTH BALDWIN MEDICAL CENTER GULF SHORES		41	9	18%	50
CENTRA CARE - CONWAY		20	30	60%	50
ADVENT HEALTH CENTRA CARE - ORMOND BEACH		20	30	60%	50
MIAMI BEACH COMMUNITY HEALTH CENTER			50	100%	50
MIAMI SHORES NURSING & REHAB		49			49
NXGEN MDX		19	30	61%	49
P4 DIAGNOSTIX LABORATORY NETWORK		1	48	98%	49
SPECIALITY LABORATORIES,INC		46	3	6%	49
SOLARIS SENIOR LIVING NORTH NAPLES		48	1	2%	49
EAST ALABAMA MEDICAL CENTER LABORATORY		42	7	14%	49
FLORIDA HEALTH CARE PLANS			49	100%	49
DIAGNOSTIC LABORATORY OF OKLAHOMA		44	5	10%	49
ADVENT HEALTH CENTRA CARE - CITRUS PARK			49	100%	49
EXPRESS FAMILY CARE LAB			48	100%	48
PARAMOUNT URGENT CARE - CLERMONT		30	18	38%	48
BAY CENTER HURRICANE SHELTER		48			48
MEDFAST URGENT CARE CENTER - TITUSVILLE			48	100%	48
LUTHERAN HAVEN		46	2	4%	48
NEW YORK STATE ELR - ELMHURST HOSPITAL CENTER	1	45	2	4%	48
NITE LITE PEDIATRICS - PORT ST. LUCIE		42	6	13%	48
ADVENT HEALTH CENTRA CARE - ORANGE CITY		2	46	96%	48
ASSOCIATED CLINICAL LABORATORIES		45	2	4%	47
ADVENT HEALTH CENTRA CARE - KID'S CARE		39	8	17%	47
INTERLAB		1	46	98%	47
ADVENT HEALTH CENTRA CARE - AZALEA PARK		46	1	2%	47
MEDFAST URGENT CARE CENTER - WICKHAM			47	100%	47
SUNCOAST OPTIMAL WELLNESS		3	44	94%	47
MAGNOLIA DIAGNOSTIC		1	46	98%	47
H LEE MOFFITT CANCER CENTER MICRO		46			46
AMELIA MEDICAL CARE		1	45	98%	46
SOFT CELL LABORATORIES		44	2	4%	46
PREMIER PLACE HEALTHCARE AT THE GLENVIEW		46			46
WASHINGTON REHABILITATION AND NURSING CENTER		46			46
EAST MANATEE FAMILY	1	1	44	96%	46
CSL PLASMA		16	30	65%	46
FAST TRACK URGENT CARE CENTER - WESLEY CHAPEL			46	100%	46
ST. CLOUD MEDICAL GROUP		46			46
ALLIANCE PEDIATRICS		24	22	48%	46
PATIENTS FIRST LAKE ELLA MEDICAL CENTER		42	4	9%	46
ADVENT HEALTH CENTRA CARE - KISSIMMEE		25	20	44%	45
PRIMARY CARE SOUTH INC			45	100%	45
SOUTHPORT SQUARE HARBOUR HEALTH		45			45
TIFFANY HALL NURSING AND REHAB		36	9	20%	45
ALLIANCE OF PHYSICIANS AGAINST COVID-19			44	100%	44
ANY LAB TEST NOW		7	37	84%	44

# COVID-19: testing by laboratory

Data through Nov 3, 2020 verified as of Nov 4, 2020 at 09:25 AM

Data in this report are provisional and subject to change.

The numbers in the table below represent the number of Florida and non-Florida residents for whom test results were received by the Department of Health. A person can be tested by more than one laboratory and can have both positive and negative results. **Therefore, the sum of the numbers in each column will be larger than the total number of people tested.**

Reporting lab	Inconclusive	Negative	Positive	Percent positive	Total
NEW YORK STATE ELR - CATHOLIC HEALTH SYSTEM DEPT LABORATORY		43	1	2%	44
FINLAY CLINICAL LABORATORY INC		26	18	41%	44
HOPE HOSPICE AND COMMUNITY SERVICES INC	1	43			44
MOOSEHAVEN LIFE CARE CENTER		44			44
GENPATH			44	100%	44
PARAMOUNT URGENT CARE		16	27	63%	43
BRANCH MEDICAL CLINIC			43	100%	43
SANDY RIDGE CENTER FOR REHABILITATION AND HEALING		42	1	2%	43
ADVENT HEALTH CENTRA CARE - EAST ORLANDO		18	25	58%	43
SOLARIS HEALTHCARE IMPERIAL		43			43
SUN COUNTRY PEDIATRICS PLLC	1	40	2	5%	43
AMERICAN FAMILY MEDICAL		36	7	16%	43
MED FAST		1	42	98%	43
CHILDREN'S HOSPITAL OF ALABAMA		43			43
PEDIATRICS OF GREATER ORLANDO		37	5	12%	42
ASTON GARDENS AT PELICAN MARSH		41	1	2%	42
SOLARIS HEALTHCARE CHARLOTTE HARBOR		42			42
SOLARIS HEALTHCARE DAYTONA		42			42
QUOTIENT SCIENCES			41	100%	41
ADVENT HEALTH - PALM COAST			41	100%	41
FLORIDA HOSPITAL NEW SMYRNA		4	37	90%	41
FL HUD DESTIN, LLC D/B/A GRAND BOULEVARD HEALTH		41			41
FHMG LAKE MARY PEDS		39	2	5%	41
MEYER PEDIATRICS		34	7	17%	41
GV NAPLES OPCO, LLC		41			41
HEALTH FIRST - CAPE CANAVERAL HOSPITAL			41	100%	41
FLORIDA KEYS PEDIATRICS & ADOLESCENT CENTER		41			41
NORTH SHORE UNIVERSITY HOSPITAL LABORATORY		39	2	5%	41
ADVENT HEALTH CENTRA CARE - POINCIANA		19	22	54%	41
MEDFAST URGENT CARE CENTER - SARNO			40	100%	40
PRIDE DIAGNOSTICS		24	16	40%	40
NEW YORK STATE ELR - WILSON MEMORIAL REGIONAL MEDICAL CENTER		39	1	3%	40
ADVENT HEALTH CENTRA CARE - LEE ROAD		20	20	50%	40
MD LABS		18	21	54%	39
ORLANDO HEALTH AND REHAB CENTER		4	35	90%	39
PEDIATRIC ASSOCIATES ORLANDO		31	8	21%	39
EXOSOME DIAGNOSTICS		37	2	5%	39
MINUTECLINIC DIAGNOSTIC OF SOUTH CAROLINA, LLC		36	3	8%	39
NSPIRE HEALTHCARE TAMARAC		38	1	3%	39
ARBOR TRAIL		39			39
CLINICAL RESEARCH SEQUENCING PLATFORM		8	31	79%	39
SIGNATURE HEALTHCARE OF PORT CHARLOTTE		39			39
SMA LAB		6	32	84%	38
TREASURE COAST MEDICAL ASSOCIATES		1	37	97%	38
NYELR - QUEST DIAGNOSTICS OF PENNSYLVANIA INC		36	2	5%	38
HEALTH CENTER AT BRENTWOOD		38			38
THE CANOPY AT BERRYHILL		38			38

# COVID-19: testing by laboratory

Data through Nov 3, 2020 verified as of Nov 4, 2020 at 09:25 AM

Data in this report are provisional and subject to change.

The numbers in the table below represent the number of Florida and non-Florida residents for whom test results were received by the Department of Health. A person can be tested by more than one laboratory and can have both positive and negative results. **Therefore, the sum of the numbers in each column will be larger than the total number of people tested.**

Reporting lab	Inconclusive	Negative	Positive	Percent positive	Total
GENEDX		32	6	16%	38
TROY REGIONAL MEDICAL CENTER		30	8	21%	38
ST FRANCIS HOSPITAL		32	6	16%	38
DOCTORS MEMORIAL FAMILY MEDICINE		1	36	97%	37
STONE CLINICAL LABORATORIES		37			37
WELLNOW URGENT CARE PC		37			37
CAPITAL REGIONAL MEDICAL CENTER		2	35	95%	37
NEW YORK STATE ELR - LENOX HILL HOSPITAL		33	4	11%	37
MAKO MEDICAL LABORATORIES		8	29	78%	37
PHYSICIAN PARTNERS PERRY		24	13	35%	37
FIRST CHOICE URGENT CARE		10	27	73%	37
SUNRISE DIAGNOSTIC LABORATORY			37	100%	37
CLIFFORD CHESTER SIMS STATE VETERANS		36			36
PEDIATRIC CARE CENTER- JACKSONVILLE BEACH		11	25	69%	36
GROWING TOGETHER PEDIATRICS LLC		36			36
NEW YORK STATE ELR - ERIE COUNTY MEDICAL CTR CLINICAL LABS		36			36
NEW YORK STATE ELR - NEWYORK-PRESBYTERIAN/QUEENS DIAGNOSTIC		35	1	3%	36
MOBILE PHYSICIAN SERVICES INC		36			36
KENDALL REGIONAL MEDICAL CENTER LAB	3		32	91%	35
FHMG_CTR FOR SENIOR HEALTH		30	5	14%	35
BIODESIX, INC.		30	5	14%	35
PALM GARDEN OF VERO BEACH		35			35
LAKELAND REGIONAL HEALTH LAKE MIRIAM		3	32	91%	35
UNIVERSITY OF ALABAMA		32	3	9%	35
ADVENT HEALTH - FISH MEMORIAL		2	33	94%	35
IRL		4	31	89%	35
BAYSHORE PATHOLOGY		34	1	3%	35
LEE HEALTH CONVENIENT CARE - PAGE FIELD		27	7	21%	34
MANOR CARE OF NAPLES FL LLC		34			34
PRECISION HEALTH SOLUTIONS LAB		8	26	76%	34
NEXT MOLECULAR ANALYTICS		4	30	88%	34
EXPERTUS LABORATORIES INC		13	21	62%	34
MV MEDICAL PRACTICE DBA PRIMARY URGENT CARE		34			34
BROAD INSTITUTE CLINICAL SEQUENCING RESEARCH PLATFORM	1	30	3	9%	34
AHSE ROP		32	1	3%	33
AYERS NURSING AND REHABILITATION CENTER		33			33
ACCURATE DIAGNOSTIC LAB		32	1	3%	33
DOH-WEST PALM BEACH BRANCH LABORATORY		1	32	97%	33
ALTAMONTE PEDIATRIC ASSOCIATES		30	3	9%	33
RASHDA ALBIBI M.D. P.A.		30	2	6%	32
POPLAR HEALTHCARE PLLC	1	10	21	66%	32
DOCTORS CENTER,THE		20	12	38%	32
WESTMINSTER ST AUGUSTINE		32			32
BROWARD HEALTH CORAL SPRINGS EPIDEMIOLOGY DEPT			32	100%	32
FHMG FLORIDA HOSPITAL MEDICAL GROUP		27	5	16%	32
URGENT CARE TCMA			32	100%	32
LIFE CARE CENTER AT WELLS CROSSING		19	13	41%	32



# COVID-19: testing by laboratory

Data through Nov 3, 2020 verified as of Nov 4, 2020 at 09:25 AM

Data in this report are provisional and subject to change.

The numbers in the table below represent the number of Florida and non-Florida residents for whom test results were received by the Department of Health. A person can be tested by more than one laboratory and can have both positive and negative results. **Therefore, the sum of the numbers in each column will be larger than the total number of people tested.**

Reporting lab	Inconclusive	Negative	Positive	Percent positive	Total
ST VINCENTS MEDICAL CENTER RIVERSIDE NURSING		4	28	88%	32
MANDARIN PEDIATRICS		30	2	6%	32
BAPTIST MEDICAL CENTER SOUTH		24	8	25%	32
NEW YORK STATE ELR - ROCHESTER GENERAL HOSPITAL LABORATORY		30	1	3%	31
KEYS MEDICAL GROUP			31	100%	31
HUNTINGTON HOSPITAL LABORATORY		30	1	3%	31
RDX BIOSCIENCE,			31	100%	31
GRAND OAKS OF JENSEN BEACH LLC		31			31
NEW YORK STATE ELR - BRONX LEBANON HOSPITAL-MEDICAL CENTER		30	1	3%	31
ST. MARYS MEDICAL CENTER		1	30	97%	31
DISCOVERY COMMONS AT BRADENTON		31			31
GULFVIEW MEDICAL INSTITUTE		30			30
PRMG - EAST NAPLES		23	7	23%	30
MOLECULAR TESTING LABS			30	100%	30
MOLECULAR DIAGNOSTICS		1	29	97%	30
NEW YORK STATE ELR - SARATOGA HOSPITAL LABORATORY		29	1	3%	30
PALM GARDEN OF WINTER HAVEN		16	14	47%	30
DOH		16	14	47%	30
WESTWOOD NURSING AND REHABILITATION		28	1	3%	29
VISITING PHYSICIANS ASSOCIATION		27	2	7%	29
AMEERAH LABS			29	100%	29
WUESTHOFF MEMORIAL HOSPITAL			29	100%	29
P4CLINICAL	3	2	24	83%	29
PHOSPHORUS DIAGNOSTICS		27	2	7%	29
CENTRA CARE – APOPKA			29	100%	29
LECONTE MEDICAL CENTER LAB		23	6	21%	29
PATRICK AIR FORCE BASE		1	27	96%	28
MINUTECLINIC DIAGNOSTIC OF RHODE ISLAND, LLC #1544		27	1	4%	28
WELL HEALTH WORKS		28			28
FLORIDA HOSPITAL		21	7	25%	28
John Knox Village of Florida ALF		27			27
ST AUGUSTINE PEDIATRIC ASSOC		27			27
RITECARE MED CTR H			27	100%	27
PONCE THERAPY CARE CENTER		24	3	11%	27
SOUTHEAST ALABAMA MEDICAL CENTER			27	100%	27
SUNCOAST LABS			27	100%	27
LONGLEAF DIAGNOSTIC LABORATORIES		2	25	93%	27
PALM GARDEN OF JACKSONVILLE		26	1	4%	27
ISLAND COAST PEDIATRICS		27			27
VETERANS AFFAIRS MEDICAL CENTER - GULF COAST		18	9	33%	27
SANFORD MOBILE LAB PGA TOUR		26	1	4%	27
RDV SPORTSPLEX PEDIATRICS		20	6	23%	26
USF HEALTH MORSANI CENTER		5	21	81%	26
MEDFAST URGENT CARE CENTER - COCOA BEACH			26	100%	26
MONCRIEF ARMY HEALTH CLINIC			26	100%	26
FOUNTAIN MANOR HEALTH AND REHAB CENTER		26			26
HMA SANTA ROSA MEDICAL CENTER LLC DBA		25	1	4%	26



# COVID-19: testing by laboratory

Data through Nov 3, 2020 verified as of Nov 4, 2020 at 09:25 AM

Data in this report are provisional and subject to change.

The numbers in the table below represent the number of Florida and non-Florida residents for whom test results were received by the Department of Health. A person can be tested by more than one laboratory and can have both positive and negative results. **Therefore, the sum of the numbers in each column will be larger than the total number of people tested.**

Reporting lab	Inconclusive	Negative	Positive	Percent positive	Total
BIOFIRE		7	19	73%	26
ADVENT HEALTH - NEW SMYRNA			26	100%	26
DOCTORS MEMORIAL HOSPITAL		13	13	50%	26
CDC		17	9	35%	26
BALDOMERO LOPEZ STATE VETERANS NURSING HOME		26			26
UCLA HEALTHCARE CLINICAL LABS		22	4	15%	26
OAKTREE HEALTHCARE			26	100%	26
LIFE CARE CENTER OF WINTER HAVEN		14	12	46%	26
IPSUM DIAGNOSTICS			26	100%	26
PEDIATRICS OF CENTRAL FLORIDA KISSI		19	7	27%	26
HEALTH FIRST - VIERA HOSPITAL		1	24	96%	25
EAST LAKE PEDIATRICS			25	100%	25
DAIRY ROAD URGENT CARE		14	11	44%	25
ADVENT HEALTH CENTRA CARE - LAKE BUTLER BOULEVARD			25	100%	25
ADVENTIST HEALTH SYSTEM FLORIDA		22	3	12%	25
FLORIDA DEPARTMENT OF HEALTH IN POLK COUNTY		25			25
JACKSON HEALTH SYSTEM		1	24	96%	25
BAYFRONT MEDICAL		19	6	24%	25
BAY COUNTY JAIL ANNEX		21	4	16%	25
TRUGENX		1	23	96%	24
MADWAR		19	5	21%	24
TRADITIONAL HOME CARE INC		24			24
MEDFAST URGENT CARE CENTER - COCOA			24	100%	24
NATIONS BEST FAMILY HEALTH CARE		3	21	88%	24
FAST TRACK URGENT CARE CENTER - SEMINOLE			24	100%	24
CONNECTICUT DEPARTMENT OF HEALTH		22	2	8%	24
COURTYARDS OF ORLANDO		24			24
HOLZER HEALTH CENTER			24	100%	24
AVENTIS BIO-SERVICES CTL		24			24
WELLNOW URGENT CARE		23	1	4%	24
NOMIHEALTH			24	100%	24
LABORATORY DYNAMICS		20	4	17%	24
THE TERRACE OF JACKSONVILLE		3	20	87%	23
NORTHWELL HEALTH PLAINVIEW HOSPITAL LABORATORY		20	3	13%	23
NEW YORK STATE ELR - LOURDES HOSPITAL INC		22	1	4%	23
New York-Presbyterian Hospital/Weill Cornell Medi		23			23
SENIOR HEALTH OF WINTER PARK DUNDEE		23			23
Q ANSWER LAB	1	2	20	87%	23
BENTON HOUSE OF ST. JOHNS		23			23
RIVERS FAMILY MEDICINE PA		21	2	9%	23
UF HEALTH NORTH JACKSONVILLE			23	100%	23
PALMS MEDICAL GROUP HIGH SPRINGS		23			23
UNIVERSITY HILLS HEALTH AND REHABILITATION CENTER		18	5	22%	23
PECONIC BAY MEDICAL CENTER LABORATORY		19	4	17%	23
ISLAND COAST PEDIATRICS PA		22	1	4%	23
TRENTON MEDICAL CENTER INC DBA PALMS MEDICAL GROUP	2	14	7	30%	23
ST. CLOUD HOSPITAL		20	3	13%	23

# COVID-19: testing by laboratory

Data through Nov 3, 2020 verified as of Nov 4, 2020 at 09:25 AM

Data in this report are provisional and subject to change.

The numbers in the table below represent the number of Florida and non-Florida residents for whom test results were received by the Department of Health. A person can be tested by more than one laboratory and can have both positive and negative results. **Therefore, the sum of the numbers in each column will be larger than the total number of people tested.**

Reporting lab	Inconclusive	Negative	Positive	Percent positive	Total
MED EXPRESS		1	22	96%	23
PHYSICIANS REGIONAL CLINIC		18	5	22%	23
SEMINOLE NURSING PAVILION		16	6	27%	22
FLORIDA DEPARTMENT OF HEALTH		15	7	32%	22
LITTLE PINE PEDIATRICS		19	3	14%	22
STATE LAB		2	20	91%	22
EGL GENETIC DIAGNOSTICS		1	21	95%	22
MOBILE DIVISION LABORATORY		7	15	68%	22
FLAGLER COUNTY HEALTH DEPARTMENT		22			22
AFC URGENT CARE		6	16	73%	22
PLANTATION BAY REHAB FACILITY		21	1	5%	22
CATHOLIC HEALTH SYSTEM DEPT LABORATORY		22			22
EMBRY RIDDLE AERONAUTICAL UNIVERSITY HEALTH SERVICES			22	100%	22
FAMILY CARE PARTNERS		13	9	41%	22
COLLIER HMA PHYSICIAN MANAGEMENT LLC		18	4	18%	22
FIRST CHOICE PEDIATRICS LOOP		20	2	9%	22
FLORIDA PEDIATRICS		6	16	73%	22
PALM BAY URGENT CARE		5	17	77%	22
USF		1	21	95%	22
PENNSYLVANIA DEPT OF HEALTH		19	3	14%	22
DIACARTA INC.		22			22
ADDICTION LABS OF AMERICA		4	17	81%	21
SUNQUEST		3	18	86%	21
PROMEDICA LABORATORIES		16	5	24%	21
FHMG - FLORIDA HOSPITAL MEDICAL GROUP		18	3	14%	21
CLEVELAND CLINIC FOUNDATION		11	10	48%	21
MEDLOGIC, LLC		3	18	86%	21
GRAND ST PAUL CVS		21			21
UNIPATH		14	7	33%	21
DE LUNA HEALTH AND REHABILITATION CENTER		21			21
EMPIRE CITY LABORATORIES INC		2	19	90%	21
NEW YORK STATE ELR - VASSAR BROTHERS MEDICAL CENTER LABORATORY		20	1	5%	21
WUESTHOFF MEDICAL CENTER-MELBOURNE			21	100%	21
KEY PRIMARY CARE			21	100%	21
REGENCY CARE OF BLOUNTSTOWN LLC		21			21
COMPREHENSIVE CHILDCARE		16	5	24%	21
ST. ANNE'S NURSING CENTER & RESIDENCE		21			21
MONTEFIORE NEW ROCHELLE HOSPITAL		19	1	5%	20
SUNTREE INTERNAL MEDICINE		20			20
MICHAEL A MIDDLETON MD PA		20			20
MEDICAL EXPRESS CORP		18	2	10%	20
ESCAMBIA COUNTY JAIL		12	8	40%	20
OCEAN VIEW NURSING AND REHAB CENTER		17	3	15%	20
THE CHAPPEL GROUP RESEARCH		20			20
NEW YORK STATE ELR - BROOKDALE UNIVERSITY HOSPITAL		19	1	5%	20
PALMS OF SEBRING		11	9	45%	20
COLOR GENOMICS, INC.		19	1	5%	20

# COVID-19: testing by laboratory

Data through Nov 3, 2020 verified as of Nov 4, 2020 at 09:25 AM

Data in this report are provisional and subject to change.

The numbers in the table below represent the number of Florida and non-Florida residents for whom test results were received by the Department of Health. A person can be tested by more than one laboratory and can have both positive and negative results. **Therefore, the sum of the numbers in each column will be larger than the total number of people tested.**

Reporting lab	Inconclusive	Negative	Positive	Percent positive	Total
ADVENT HEALTH - MOUNT DORA		6	14	70%	20
WESTMINSTER WOODS ON JULINGTON CREEK		18	2	10%	20
PENSACOLA DEVELOPMENTAL CENTER		4	16	80%	20
BOCA BIOLISTIC REFERENCE LAB			20	100%	20
CENTRA CARE – SAND LAKE			20	100%	20
ADVENT HEALTH - SEBRING			20	100%	20
UCC - WELLINGTON			20	100%	20
CARENOW - DOWNTOWN NORTH GULCH		20			20
MED HEALTH SERVICES		18	1	5%	19
DAYSRING SENIOR LIVING		19			19
JACKSONVILLE KIDS PEDIATRICS, PLLC		18	1	5%	19
CYPRESS COVE CARE CENTER			19	100%	19
CORAL GABLES HOSPITAL			19	100%	19
LAB INTERMARKET FACILITY LAB		1	18	95%	19
MINUTE CLINIC LLC #2216		18	1	5%	19
MILLENNIUM PHYSICIAN GROUP LLC		18	1	5%	19
INTEGRATED REGIONAL LABORATORIES - LARGO			19	100%	19
STONE WASH CLINICAL LABORATORIES		2	17	89%	19
PALM RIVER COMMUNITY HEALTH CENTER		17	2	11%	19
BAPTIST HEALTH SOUTH FLORIDA - WEST BOCA URGENT CARE			19	100%	19
HEALTHY MINORS, LLC.		19			19
STUART URGENT CARE			19	100%	19
MINUTECLINIC DIAGNOSTIC OF RHODE ISLAND, LLC #212		19			19
MEDCOMP SCIENCES			19	100%	19
SOUTHERN LABORATORY		3	16	84%	19
PATHGROUP			19	100%	19
PARK WEST MEDICAL CENTER		18	1	5%	19
TPCA CLINICAL LABORATORIES		15	3	17%	18
MOORINGS PARK OAKSTONE AT GREY OAKS		17	1	6%	18
KORGENE LAB		4	14	78%	18
XPRESS WELLNESS URGENT CARE			18	100%	18
MADISON CORE LABORATORIES		17	1	6%	18
PENSACOLA PEDIATRICS - PACE		15	3	17%	18
TOTAL RENAL LABORATORIES INC		13	5	28%	18
INTERCOASTAL MEDICAL GROUP			18	100%	18
PIONEER CLINICAL LAB, LLC		17	1	6%	18
ADVENT HEALTH BCU			18	100%	18
HERITAGE WATERSIDE		18			18
CONSULATE HEALTH CARE OF NEW PORT RICHEY		18			18
NEW YORK STATE ELR - ST PETER'S BENDER LABORATORY		18			18
SEVEN RIVERS REGIONAL MEDICAL CENTER		5	13	72%	18
UPMC CHAUTAUQUA AT WCA LABORATORY		17	1	6%	18
QHC UPSTATE MEDICAL PC		14	4	22%	18
NO FLORIDA PEDIATRICS, PA		18			18
CONEY ISLAND HOSPITAL		18			18
CENTRA CARE – LAKE NONA		3	15	83%	18
ADVENT HEALTH - LAKE WALES		12	5	29%	17

# COVID-19: testing by laboratory

Data through Nov 3, 2020 verified as of Nov 4, 2020 at 09:25 AM

Data in this report are provisional and subject to change.

The numbers in the table below represent the number of Florida and non-Florida residents for whom test results were received by the Department of Health. A person can be tested by more than one laboratory and can have both positive and negative results. **Therefore, the sum of the numbers in each column will be larger than the total number of people tested.**

Reporting lab	Inconclusive	Negative	Positive	Percent positive	Total
DAVID LAWRENCE CENTER		15	2	12%	17
UVMCM MICROBIOLOGY		16	1	6%	17
BAYVIEW MEDICAL		17			17
CONSOLIDATED LAB SERVICES		8	9	53%	17
FLORIDA COMMUNITY HEALTH CENTER OF ST. LUCIE		1	16	94%	17
PHYSICIANS STAT			17	100%	17
STATEN ISLAND UNIVERSITY HOSPITAL-POUCH		17			17
JACKSON NORTH MEDICAL CENTER		2	15	88%	17
LABORATORY ALLIANCE OF CENTRAL NEW YORK		17			17
NORTH FLORIDA PEDIATRICS - MARIANNA		4	13	76%	17
ASCENSION ST. VINCENT'S PRIMARY CARE			17	100%	17
REDITUS LABORATORIES			17	100%	17
LAKELAND REGIONAL RESPIRATORY CARE CENTER			17	100%	17
POARCH BANC CREEK INDIANS TRIBAL HEALTH DEPARTMENT			16	100%	16
ADVENT HEALTH - LAKE MARY PEDIATRICS		12	4	25%	16
METRO KNOXVILLE HMA		15	1	6%	16
XERA MED RESEARCH			16	100%	16
DBI HEALTH INC		16			16
NEW YORK STATE ELR - SUNY UPSTATE MEDICAL UNIVERSITY		16			16
URGENT CARE CLINIC OF LINCOLN		14	2	13%	16
NEW YORK STATE ELR - LONG ISLAND JEWISH MED CTR		16			16
EVERLYWELL		9	7	44%	16
CLERMONT ADVENTHEALTH CENTRA CARE			16	100%	16
TAYLORVILLE FAMILY MEDICINE		11	5	31%	16
HEALTH CENTRAL HOSPITAL			16	100%	16
FLORIDA PEDIATRIC GROUP		5	11	69%	16
INTERNATIONAL MEDICAL LABORATORY		16			16
NEW YORK STATE ELR - SOUTHSIDE HOSPITAL NORTHWELL HEALTH LABORATORY		15	1	6%	16
MINUTECLINIC LLC #5069		14	2	13%	16
IMA MEDICAL GROUP POINCIANA		9	6	40%	15
MADISON COUNTY MEMORIAL HOSP		12	3	20%	15
FAST TRACK URGENT CARE CENTER - TYRONE			15	100%	15
TEN HEALTHCARE		2	13	87%	15
BOZEMAN HEALTH DEACONESS HOSPITAL		12	3	20%	15
UNIVERSITY HOSPITAL		13	2	13%	15
NEW YORK STATE ELR - JACOBI MEDICAL CENTER		15			15
MILTON 4707		15			15
DIATHERIX		13	2	13%	15
ADVENT HEALTH - ZEPHYRHILLS			15	100%	15
MOUNT SINAI HOSPITAL LABORATORY		14	1	7%	15
HILLCREST HEALTH CARE & REHABILITATION CENTER		14	1	7%	15
MINUTE CLINIC INCORPORATE		12	3	20%	15
ORLANDO HEALTH		2	13	87%	15
NEW YORK STATE ELR - GOOD SAMARITAN HOSPITAL LABORATORY		14	1	7%	15
BioReference Laboratories, Inc		3	11	79%	14
PEDIATRICS IN BREVARD PA- ROCKLEDGE		11	3	21%	14
CENTRA CARE - DR. PHILLIPS		1	13	93%	14

# COVID-19: testing by laboratory

Data through Nov 3, 2020 verified as of Nov 4, 2020 at 09:25 AM

Data in this report are provisional and subject to change.

The numbers in the table below represent the number of Florida and non-Florida residents for whom test results were received by the Department of Health. A person can be tested by more than one laboratory and can have both positive and negative results. **Therefore, the sum of the numbers in each column will be larger than the total number of people tested.**

Reporting lab	Inconclusive	Negative	Positive	Percent positive	Total
OKEECHOBEE HEALTHCARE FACILITY			14	100%	14
URGENT CARE OF THE PALM BEACHES		1	13	93%	14
FLORIDA HEALTH CARE		2	12	86%	14
SARNO EXTENDED HOURS		1	13	93%	14
LINCOLN DIAGNOSTIC LAB		14			14
ORLANDO HEALTH CENTER FOR REHABILITATION		14			14
MANOR OAKS NURSING & REHAB CENTER		13	1	7%	14
MEDEMERGE		13	1	7%	14
CRAIG BERGER MD PL D/B/A BAY AREA EYE INSTITUTE		14			14
WESTPAC LABS		1	13	93%	14
NEW YORK STATE ELR - CATHOLIC HEALTH SERVICES REGIONAL LABORATORY		11	3	21%	14
NEW YORK STATE ELR - JAMAICA HOSPITAL MEDICAL CENTER		14			14
PHARMCO RX		13	1	7%	14
PINNACLES PEDS CARE PA		14			14
ADVANCED MEDICAL GROUP			14	100%	14
EXPRESS CARE OF BELLEVIEW		14			14
HENNEPIN COUNTY MEDICAL CENTER (HCMC)		4	10	71%	14
DOUGLAS T JACOBSON STATE VETERANS HOME		14			14
FLORIDA HOSPITAL LABS		5	9	64%	14
PEDIATRICS IN BREVARD PA		7	7	50%	14
ASURANCE SCIENTIFIC LABORATORIES		14			14
ERIC C MARSHAL MD, PC DBA MINUTECLINIC		12	1	8%	13
AFTER HOURS PEDIATRICS			13	100%	13
WEDGEWOOD HEALTHCARE CENTER		10	3	23%	13
BORLAND GROOVER CLINIC	1	11	1	8%	13
FLORIDA STATE HOSPITAL			13	100%	13
CLINICAL LABORATORY SERVICES			13	100%	13
PINELLAS COUNTY JAIL			13	100%	13
New York-Presbyterian Hospital/Columbia Universit		13			13
SOUTHEAST FAMILY HEALTHCARE CENTER			13	100%	13
ESCAMBIA COMMUNITY CLINIC		2	11	85%	13
MINUTECLINIC, LLC #08366		11	2	15%	13
CENTURY CENTER FOR REHABILITATION & HEALING		3	10	77%	13
NEW YORK PRESBYTERIAN - ALLEN HOSPITAL		13			13
THE COMMONWEALTH OF MASSACHUSETTS			13	100%	13
OPIS ISLAND LAKE CENTER		13			13
YOUR FAMILY WALK-IN CLINIC			13	100%	13
EVENT MED SERVICES LABORATORY		13			13
ALLEGRO		13			13
WALK IN MEDICAL URGENT CARE		13			13
LAKELAND NURSING & REHABILITATION			13	100%	13
BOULEVARD REHABILITATION CENTER			13	100%	13
JOSEPH L MORSE GERIATRIC CENTER	1	12			13
CALHOUN LIBERTY HOSPITAL			13	100%	13
AURORA DIAGNOSTICS		2	11	85%	13
CLYDE E LASSEN STATE VETERANS NURSING HOME		13			13
ADVANCED URGENT CARE		11	2	15%	13



# COVID-19: testing by laboratory

Data through Nov 3, 2020 verified as of Nov 4, 2020 at 09:25 AM

Data in this report are provisional and subject to change.

The numbers in the table below represent the number of Florida and non-Florida residents for whom test results were received by the Department of Health. A person can be tested by more than one laboratory and can have both positive and negative results. **Therefore, the sum of the numbers in each column will be larger than the total number of people tested.**

Reporting lab	Inconclusive	Negative	Positive	Percent positive	Total
THE CANOPY AT HARPER LAKE	1		12	92%	13
CARESPOT OF NOCATEE			13	100%	13
ANDALUSIA HEALTH		7	6	46%	13
CARENOW URGENT CARE – FORT PIERCE		13			13
BAYA POINTE NURSING AND REHABILITATION		1	11	92%	12
NAPLES GREEN VILLAGE		12			12
VPA PC LAB		12			12
MARTIN ACQUISITION 1 LLC DBA		12			12
LEON CHD		12			12
CAPE REGIONAL MEDICAL CENTER		12			12
INDIGO MANOR		4	8	67%	12
LIFE CARE OF PORT SAINT LUCIE		3	9	75%	12
CDR MAGUIRE - MIAMI BEACH CC MISSION 17388			12	100%	12
BAY VUE NURSING AND REHABILITATION CENTER		12			12
MAINSTREET FAMILY CARE		1	11	92%	12
NEW YORK STATE ELR - NORTH CENTRAL BRONX HOSP		11	1	8%	12
CLEVELAND CLINIC			12	100%	12
DYNAMIC DNA LAB		1	11	92%	12
NO NAME		8	4	33%	12
IREPERTOIRE_MOL_LAB		12			12
FLORIDA DEPARTMENT OF HEALTH IN HILLSBOROUGH COUNTY			12	100%	12
AMERICAN ESOTERIC LABORATORIES			12	100%	12
SHELBY COUNTY HEALTH CARE CORPORATION		9	3	25%	12
CANTON-POTSDAM HOSPITAL LABORATORY		12			12
INDIAN RIVER CTR, LLC		12			12
ST CATHERINE OF SIENA HOSPITAL		12			12
FLORIDA DEPARTMENT OF HEALTH IN LAKE COUNTY		5	7	58%	12
ATLANTIC URGENT CARE			12	100%	12
GLEN OAKS HEALTH AND REHABILITATION CENTER			12	100%	12
CHARTER SENIOR LIVING OF PANAMA CITY BEACH		12			12
FLORIDA DEPT OF HEALTH		4	8	67%	12
APPLE DIAGNOSTICS LAB		5	7	58%	12
ASCENSION MEDICAL GROUP			12	100%	12
BROWARD DIALYSIS			12	100%	12
INDIAN RIVER MEDICAL CENTER		11	1	8%	12
BROOKWOOD BAPTIST MEDICAL CENTER		12			12
DELTONA HEALTH CARE		5	7	58%	12
PORT CHARLOTTE REHABILITATION CENTER		12			12
J FRANK AVEY MD		7	5	42%	12
SRMC AVALON		9	2	18%	11
PULMONARY SPECIALISTS OF THE PALM BEACHES		10	1	9%	11
PALM BEACH PATHOLOGY		9	2	18%	11
PEDIATRICS OF CENTRAL FLORIDA – SAINT CLOUD		11			11
THE TERRACE OF SAINT CLOUD		9	2	18%	11
PHYSICIANS PRIMARY CARE OF SOUTHWEST FLORIDA		9	2	18%	11
PEDIATRIC HEALTH CARE ALLIANCE			11	100%	11
SNH BRFL TENANT LLC		11			11



# COVID-19: testing by laboratory

Data through Nov 3, 2020 verified as of Nov 4, 2020 at 09:25 AM

Data in this report are provisional and subject to change.

The numbers in the table below represent the number of Florida and non-Florida residents for whom test results were received by the Department of Health. A person can be tested by more than one laboratory and can have both positive and negative results. **Therefore, the sum of the numbers in each column will be larger than the total number of people tested.**

Reporting lab	Inconclusive	Negative	Positive	Percent positive	Total
MI2297090CV HOLLAND-23D2189684		11			11
QUEENS HOSPITAL CENTER		10	1	9%	11
EXCEL PEDIATRICS			11	100%	11
NEWYORK-PRESBYTERIAN/ LAWRENCE HOSPITAL LABORATORY		10	1	9%	11
ST ELIZABETH MEDICAL CENTER LABORATORY		10	1	9%	11
ISLAND URGENT CARE PLLC DBA AFC URGENT CARE		10	1	9%	11
PARKWEST MEDICAL CENTER		10	1	9%	11
DCH REGIONAL MEDICAL CENTER LABORATORY		11			11
HARBORCHASE OF VERO BEACH		10	1	9%	11
TREASURE COAST URGENT CARE			11	100%	11
JOHNS HOPKINS CHILDREN'S HOSPITAL			11	100%	11
SHELBY BAPTIST MEDICAL CENTER		6	5	45%	11
CARESPOT		1	10	91%	11
FOUNTAIN INN NURSING & REHABILITATION CTR, INC		11			11
FUNGAL REFERENCE LABORATORY		11			11
WINTER PARK CARE AND REHABILITATION			11	100%	11
NEW YORK STATE ELR - HUDSON VALLEY HOSPITAL CENTER LABORATORY		10	1	9%	11
NEW YORK STATE ELR - BROOKLYN HOSPITAL CENTER DOWNTOWN CAMPUS		11			11
MAUREEN OROURKE-FUTEY			11	100%	11
PROMEDICA LABORATORIES		10	1	9%	11
CORE LABORATORY		1	10	91%	11
EMERALD COAST HOSPICE - CRESTVIEW		10			10
ISLAND URGENT CARE PLLC		10			10
P23 LABS		10			10
GLEN COVE HOSPITAL		10			10
LEHIGH VALLEY HOSPITAL		3	7	70%	10
ONE MILO		10			10
PONTE VEDRA GARDENS		10			10
APPALACHIAN REGIONAL HEALTHCARE SYSTEM		10			10
ST VINCENT'S EAST LABORATORY		9	1	10%	10
BROWARD HEALTH CARE			10	100%	10
CARENOW URGENT CARE - LAKE MARY			10	100%	10
DALE MEDICAL CENTER		6	4	40%	10
AMMON ANALYTICAL LABORATORIES		10			10
NORTH OKALOOSA PHYSICIAN GROUP		10			10
CBC LAB		3	7	70%	10
COMMUNITY HEALTH CENTER		2	8	80%	10
COVANCE CENTRAL LABORATORY			10	100%	10
GRACE PEDIATRICS		4	6	60%	10
FINLAY C. LABORATORY		3	7	70%	10
BENTON HOUSE OF PORT ORANGE		8	2	20%	10
MARATHON HEALTH FOR LIFE		10			10
ADVENT HEALTH CENTRA CARE - SOUTH ORANGE		8	2	20%	10
MHHS All Lab Subsection		10			10
MINUTE CLINIC, LLC DBA MINUTECLINIC #4505		10			10
NORTH CAROLINA DEPARTMENT OF HEALTH & HUMAN SERVICES			10	100%	10
PRACTICE MANAGEMENT OF AMERICA, INC.			10	100%	10

# COVID-19: testing by laboratory

Data through Nov 3, 2020 verified as of Nov 4, 2020 at 09:25 AM

Data in this report are provisional and subject to change.

The numbers in the table below represent the number of Florida and non-Florida residents for whom test results were received by the Department of Health. A person can be tested by more than one laboratory and can have both positive and negative results. **Therefore, the sum of the numbers in each column will be larger than the total number of people tested.**

Reporting lab	Inconclusive	Negative	Positive	Percent positive	Total
LAKE MARY KIDS CENTRA CARE			10	100%	10
NAPHCARE, INC.			10	100%	10
MAINSTREET FAMILY URGENT CARE			10	100%	10
CARE FAST MURABELLA		6	4	40%	10
MEDICAL LABORATORY DIAGNOSTICS			10	100%	10
HOLLEY-NAVARRE MEDICAL CLINIC		3	7	70%	10
LAKE BALDWIN CBOC		9	1	10%	10
HCR MANORCARE		10			10
NULL		10			10
PERSONAL PEDIATRICS		10			10
WALGREEN		2	8	80%	10
CARITHERS PEDIATRIC GROUP		5	5	50%	10
VILLA OF KINGS AND QUEENS OF DELRAY		10			10
DMH STEINHATCHEE FAMILY MEDICINE		8	2	20%	10
NOVANT HEALTH GOHEALTH URGENT CARE-HARRISBURG		5	5	50%	10
BAPTIST HEALTH - WOLFSON			10	100%	10
NEW JERSEY DEPARTMENT OF HEALTH COMMUNICABLE DISEASE SERVICE		3	7	70%	10
AVANTE ST CLOUD		7	3	30%	10
ROCKLEDGE		1	9	90%	10
ST JOSEPH HOSPITAL		9	1	10%	10
UMHC/SYLVESTER AT KENDALL		1	9	90%	10
PINELLAS COUNTY HEALTH DEPARTMENT		2	8	80%	10
THE WELLNESS CENTER AT LAKEWOOD RANCH			10	100%	10
FHMG- FLORIDA HOSPITAL MEDICAL GROUP		7	3	30%	10
URGENT CARE WEST CLINIC		8	2	20%	10
PALMS MEDICAL GROUP - LAKE CITY WEST		3	7	70%	10
HUNT CLUB MEDICAL		9	1	10%	10
PHYSICIAN ASSOCIATES LLC		7	3	30%	10
ACADIAN DIAGNOSTIC LABORATORIES		8	2	20%	10
WARDE MEDICAL LABORATORY		8	2	20%	10
PROMPT CARE OF CENTRAL FLORIDA			9	100%	9
GOLDEN GLADES NURSING & REHABILITATION CTR		9			9
CARENOW URGENT CARE-MT JULIET		8	1	11%	9
COLORADO DEPARTMENT OF HEALTH LABORATORY SERVICES DIVISION			9	100%	9
VILLAGE PLACE HEALTH AND REHAB		9			9
FHCP-PORT ORANGE		3	6	67%	9
STATEN ISLAND UNIVERSITY HOSPITAL		9			9
GCPM MANUAL MICROBIOLOGY		1	8	89%	9
PALMETTO FAMILY HEALTHCARE			9	100%	9
FAMILY CARE CENTER OF ARLINGTON		9			9
SUNCOAST URGENT CARE			9	100%	9
CHEMISYS LABORATORIES		1	8	89%	9
PREMISE HEALTH MIA			9	100%	9
PRECISION GENETICS			9	100%	9
BEAUMONT LABORATORY			9	100%	9
SOLARIS HEALTHCARE LAKE BENNETT		7	2	22%	9
HELIX DIAGNOSTICS			9	100%	9

# COVID-19: testing by laboratory

Data through Nov 3, 2020 verified as of Nov 4, 2020 at 09:25 AM

Data in this report are provisional and subject to change.

The numbers in the table below represent the number of Florida and non-Florida residents for whom test results were received by the Department of Health. A person can be tested by more than one laboratory and can have both positive and negative results. **Therefore, the sum of the numbers in each column will be larger than the total number of people tested.**

Reporting lab	Inconclusive	Negative	Positive	Percent positive	Total
TMH PHYSICIAN PARTNERS - MONTICELLO		8	1	11%	9
BAYONET POINT HOSPITAL			9	100%	9
SILVERCREST HEALTH AND REHABILITATION CENTER		9			9
BAPTIST MEDICAL CENTER EAST		7	2	22%	9
MASSACHUSETTS GENERAL HOSPITAL		1	8	89%	9
MICHIGAN DEPARTMENT OF HEALTH AND HUMAN SERVICES			9	100%	9
ADVENT HEALTH CENTRA CARE - HUNTERS CREEK			9	100%	9
PRATTVILLE BAPTIST HOSPITAL		8	1	11%	9
MORTON PLANT MEASE			9	100%	9
FIRST CHOICE PEDIATRICS WINTER SPRINGS		9			9
RIVERSIDE MEDICAL GROUP		8	1	11%	9
LAKELAND REGIONAL HEALTH			9	100%	9
WALGREEN EASTERN CO, INC		9			9
FLOMEDILAB			9	100%	9
OMNI			9	100%	9
CONSULATE HEALTH CARE SAFETY HARBOR		7	2	22%	9
EMERALD COAST PEDIATRICS			9	100%	9
Maury Regional Hospital		6	3	33%	9
CREATIVE TESTING SOLUTIONS		3	6	67%	9
NORTHEAST FLORIDA NEUROLOGY CLINICS, INC		7	2	22%	9
NEW YORK STATE ELR - BELLEVUE HOSPITAL CENTER DEPARTMENT		9			9
HARMONY HEALTH OPCO, LLC		9			9
MOUNT DORA PEDIATRICS		8	1	11%	9
WINTER GARDEN REHAB AND NURSING CENTER		9			9
UNAVAILABLE/UNKNOWN/NO INFORMATION FOUND			9	100%	9
SOUTHEASTERN LABORATORY			9	100%	9
PATHOGENIUS LABORATORIES		2	7	78%	9
PEDIATRIC HEALTH CARE ALLIANCE, P.A.			9	100%	9
ARBOR OAKS AT TYRONE	1	8			9
AIM LABORATORIES			9	100%	9
LIFE CARE CITRUS COUNTY			8	100%	8
NEW YORK STATE ELR - LONG ISLAND JEWISH VALLEY STREAM		8			8
BAPTIST OUTPATIENT			8	100%	8
MICHIGAN DEPARTMENT OF COMMUNITY HEALTH		1	7	88%	8
LYSTER ACH FT RUCKER AL		7	1	13%	8
X-GENE MOLECULAR LABS		1	7	88%	8
Cleveland Clinic Laboratories		4	4	50%	8
MEDEX REGIONAL LABORATORIES LLC			8	100%	8
CIAN DIAGNOSTICS			8	100%	8
BUENA VISTA URGENT CARE		3	5	63%	8
MD 365 MEDICAL CARE		8			8
BARRY UNIVERSITY STUDENT HEALTH SERVICES		6	2	25%	8
FELICIDAD MEDICAL CENTER			8	100%	8
ALL FLORIDA FAMILY & SPORTS MEDICINE		7	1	13%	8
CHILDREN MED CARE INC		7	1	13%	8
DOCTOR'S IN-HOUSE LAB/COMMUNITY HEALTH CENTERS OF PINELLAS – CLEARWATE			8	100%	8
HEALTHMARK REGIONAL HOSPITAL LAB		4	4	50%	8

# COVID-19: testing by laboratory

Data through Nov 3, 2020 verified as of Nov 4, 2020 at 09:25 AM

Data in this report are provisional and subject to change.

The numbers in the table below represent the number of Florida and non-Florida residents for whom test results were received by the Department of Health. A person can be tested by more than one laboratory and can have both positive and negative results. **Therefore, the sum of the numbers in each column will be larger than the total number of people tested.**

Reporting lab	Inconclusive	Negative	Positive	Percent positive	Total
FHCP-ORANGE CITY			8	100%	8
HOLY NAME MEDICAL CENTER	1	6	1	13%	8
UNIVERSITY MEDICAL CENTER		8			8
MID-HUDSON VALLEY DIVISION OF WESTCHESTER MEDICAL		8			8
FLORIDA HOSPITAL WINTER GARDEN		7	1	13%	8
ROBERT WOOD JOHNSON HOSPITAL		7	1	13%	8
NEW YORK STATE ELR - JAMES J PETERS VA MEDICAL CENTER		6	2	25%	8
ARNOT OGDEN MEDICAL CENTER LABORATORY		8			8
GENEUS DIAGNOSTICS			8	100%	8
METHODIST MEDICAL CENTER		6	2	25%	8
COLORADO DEPARTMENT OF PUBLIC HEALTH AND ENVIRONMENT			8	100%	8
GENE STREET LABORATORIES, LLC		6	2	25%	8
LAKE NONA MEDICAL SERVICES		3	5	63%	8
ALLINA HEALTH - ABBOTT NORTHWESTERN HOSPITAL		5	3	38%	8
CITRUS NURSING CENTER LLC		8			8
ASCENSION ST. VINCENT'S SOUTHSIDE			8	100%	8
SOLARIS SENIOR LIVING VERO BEACH		8			8
SOLARIS HEALTHCARE LAKE CITY		4	4	50%	8
NORTH FLORIDA PEDIATRICS PA - DUVAL		8			8
TARPON POINT NURSING AND REHABILITATION CENTER		8			8
PLAINVIEW URGENT CARE		7	1	13%	8
BRYAN WHITFIELD MEMORIAL HOSPITAL		6	2	25%	8
UNIVERSITY LAB			8	100%	8
ECOLAB GROUP		3	5	63%	8
ACCESS 365 URGENT CARE		6	2	25%	8
DOCTOR'S IN HOUSE LAB			8	100%	8
CHILDREN'S MEDICAL CENTER			8	100%	8
GADSDEN REGIONAL MEDICAL CENTER		8			8
ATLANTIC CONSOLIDATED LABORATORY		8			8
EXECUTIVE MEDICAL SERVICES		8			8
ST. JOSEPH HOSPITAL AND HEALTH CARE INC.			8	100%	8
ROCKLEDGE FAMILY HEALTH			8	100%	8
SYLVESTER AT PLANTATION LABORATORY		7	1	13%	8
FAMILY HEALTH CENTERS OF SWF LABS		1	6	86%	7
ARCHBOLD MEMORIAL HOSPITAL/LAB		3	4	57%	7
GRAMERCY PARK URGENT CARE		7			7
UNION MEDICAL CARE		7			7
FLORIDA CLINICAL LAB			7	100%	7
BOCA RATON REGIONAL HOSPITAL LAB			7	100%	7
HARMONY CLINIC		1	6	86%	7
SAMARITAN MEDICAL CENTER		7			7
RIVERHEAD URGENT CARE		7			7
NOVANT HEALTH INPATIENT CARE		2	5	71%	7
INTERMOUNTAIN CENTRAL LAB		1	6	86%	7
EMERALD COAST BEHAVIORAL HOSPITAL		7			7
DORAL URGENT CARE			7	100%	7
PHELPS HOSPITAL LABORATORY		7			7

# COVID-19: testing by laboratory

Data through Nov 3, 2020 verified as of Nov 4, 2020 at 09:25 AM

Data in this report are provisional and subject to change.

The numbers in the table below represent the number of Florida and non-Florida residents for whom test results were received by the Department of Health. A person can be tested by more than one laboratory and can have both positive and negative results. **Therefore, the sum of the numbers in each column will be larger than the total number of people tested.**

Reporting lab	Inconclusive	Negative	Positive	Percent positive	Total
THE MINIER URGENT CARE		2	5	71%	7
JOHNS HOPKINS MEDICAL LABORATORIES		1	6	86%	7
SURGOINSVILLE PHARMACY		7			7
COQUINA CENTER		7			7
NORTH PINELLAS CHILDRENS MEDICAL CENTER			7	100%	7
MINUTECLINIC DIAGNOSTIC OF RHODE ISLAND, LLC #590		7			7
BLOUNT MEMORIAL HOSPITAL		7			7
NEW YORK STATE ELR - VA NEW YORK HARBOR HEALTHCARE SYSTEM		7			7
VETERANS AFFAIRS MEDICAL CENTER - OUTPATIENT			7	100%	7
URGENT CARE & WELLNESS CENTER		3	4	57%	7
LEE COUNTY HEALTH DEPARTMENT		4	3	43%	7
ALACHUA			7	100%	7
GULF COAST MEDICAL GROUP		2	5	71%	7
CONNECTDX		2	5	71%	7
HARBOUR HEALTH CENTER		6	1	14%	7
WASHINGTON HEIGHTS NYC LAB		7			7
TRUE HEALTH DIAGNOSTICS		1	6	86%	7
QUE		4	3	43%	7
CORE BIO LABS		5	2	29%	7
ALACHUA COUNTY HEALTH DEPARTMENT			7	100%	7
NORTHSHORE UNIVERSITY HEALTHSYSTEM EVANSTON HOSPITAL LAB			7	100%	7
BEAUMONT EMERGENCY CENTER			7	100%	7
THE HEALTH CENTER OF PLANT CITY		7			7
RIVER OAKS TREATMENT CENTER			7	100%	7
ORMOND BEACH CENTRA CARE			7	100%	7
PARROTT MEDICAL CLINIC			7	100%	7
WEST ISLIP URGENT CARE		7			7
NEW YORK STATE ELR - ORANGE REGIONAL MEDICAL CENTER LABORATORY		7			7
NORTH FLORIDA PEDIATRICS PA		6	1	14%	7
HEALTH CARE LABORATORY SERVICES		1	6	86%	7
TOTAL ACCESS URGENT CARE			7	100%	7
UM MILLER SCHOOL OF MEDICINE			7	100%	7
OPIS COQUINA CENTER		7			7
ASCENSION ST VINCENT'S SOUTHSIDE		1	6	86%	7
FLORIDA HOSPITAL KISSIMMEE		4	3	43%	7
MIDMICHIGAN MEDICAL CENTER			7	100%	7
BROOKDALE PALMER RANCH	1	6			7
REDI-MED WALK-IN FAMILY CARE			7	100%	7
SIGNATURE HEALTHCARE OF ORANGE PARK		7			7
BVL/LITTLE ANGEL PEDIATRICS		7			7
MAINSTREET FAMILY SELECT		1	6	86%	7
RICHMOND UNIVERSITY MEDICAL CENTER		6	1	14%	7
VIRTUA VOORHEES HOSPITAL		5	2	29%	7
HARBOUR ISLAND PEDIATRICS		4	3	43%	7
CENTRAL FLORIDA PEDIATRICS		2	5	71%	7
AARK LABORATORY		6			6
REDMED CLINIC OF ARLINGTON		6			6



# COVID-19: testing by laboratory

Data through Nov 3, 2020 verified as of Nov 4, 2020 at 09:25 AM

Data in this report are provisional and subject to change.

The numbers in the table below represent the number of Florida and non-Florida residents for whom test results were received by the Department of Health. A person can be tested by more than one laboratory and can have both positive and negative results. **Therefore, the sum of the numbers in each column will be larger than the total number of people tested.**

Reporting lab	Inconclusive	Negative	Positive	Percent positive	Total
ADVENT HEALTH CENTRA CARE - LAKE BUENA VISTA			6	100%	6
ADVENT HEALTH CENTRA CARE - SANDLAKE		2	4	67%	6
ZON BEACHSIDE LLC		3	3	50%	6
CARENOW URGENT CARE-BRENTWOOD		4	2	33%	6
TELEVISIT MALABAR PEDIATRICS			6	100%	6
PENN MEDICINE PRINCETON MEDICAL CENTER		6			6
CAPITAL HEALTH PLAN LABORATORIES			6	100%	6
DOH-TAMPA BRANCH LABORATORY (MLK BLVD)		3	3	50%	6
MOSOLF PEDIATRICS			6	100%	6
COLLIER COUNTY HEALTH DEPT.		4	2	33%	6
JERSEY SHORE MEDICAL CENTER		6			6
NEMOURS CHILDREN'S PRIMARY CARE			6	100%	6
BETH ISRAEL DEACONESS MEDICAL CENTER			6	100%	6
STUART REHABILITATION AND HEALTHCARE		2	4	67%	6
TUKA PEDIATRICS		1	5	83%	6
ISLAND COAST PEDIATRICS IN-HOUSE LAB		6			6
URGENT CARE NEW SMYRNA BEACH			6	100%	6
COASTAL INTERNAL MEDICINE		6			6
FLORIDA MEDICAL SPECIALISTS		2	4	67%	6
MED PLUS FLORENCE		6			6
UNIVERSIT OF ALABAMA AT BIRMINGHAM		4	2	33%	6
PUBLIC HEALTH LAB		6			6
COLONY CARE CENTER			6	100%	6
INNOVATIVE RESEARCH OF WEST FLORIDA		5	1	17%	6
SAINT PETER'S UNIVERSITY HOSPITAL		6			6
LabCorp L#09258090 M#09258105		2	4	67%	6
NEW YORK STATE ELR - SAMARITAN HOSPITAL LABORATORY		6			6
LAKEVIEW HEALTH SYSTEMS			6	100%	6
THE VILLAGES REGIONAL HOSPITAL FREESTANDING		3	3	50%	6
NATURE COAST REGIONAL MEDICAL CENTER			6	100%	6
DEPARTMENT OF HEALTH- CITRUS COUNTY			6	100%	6
GASTROENTEROLOGY ASSOCIATES OF PENSACOLA PA		5	1	17%	6
ENIGMA DIAGNOSTIC, INC.			6	100%	6
METROPOLITAN HOSPITAL CENTER		6			6
ADVENT HEALTH CENTRA CARE - SAND LAKE			6	100%	6
WATAUGA MEDICAL CENTER		4	2	33%	6
LAWTON CHILES HEALTH CENTER		1	5	83%	6
THE WOLFF CENTER FOR CHILD & ADOLESCENT HEALTH			6	100%	6
SOUTH CAROLINA DEPARTMENT OF HEALTH			6	100%	6
BAYCARE ALLIANT HOSPITAL			6	100%	6
GRACE REHABILITATION CENTER OF VERO BEACH		4	2	33%	6
PALMETTO PEDIATRICS			6	100%	6
PALM HARBOR PHARMACY		6			6
TUSCAN GARDENS OF VENETIA MANAGEMENT COMPANY		6			6
PROHEALTH CARE ASSOCIATES MOBILE		4	2	33%	6
DIAGNOSTIC CLINIC		6			6
MARY IMOGENE BASSETT HOSPITAL COOPERSTOWN		6			6

# COVID-19: testing by laboratory

Data through Nov 3, 2020 verified as of Nov 4, 2020 at 09:25 AM

Data in this report are provisional and subject to change.

The numbers in the table below represent the number of Florida and non-Florida residents for whom test results were received by the Department of Health. A person can be tested by more than one laboratory and can have both positive and negative results. **Therefore, the sum of the numbers in each column will be larger than the total number of people tested.**

Reporting lab	Inconclusive	Negative	Positive	Percent positive	Total
LIFE CARE CENTER OF JACKSONVILLE☐			6	100%	6
MONTEFIORE NYACK HOSPITAL AFFILIATED LABORATORY		6			6
HARBORCHASE OF NAPLES		6			6
MEDRITE		1	5	83%	6
LAB UNKNOWN		6			6
PROHEALTH MEDICAL CLINIC			6	100%	6
OHIO CVS STORES, LLC DBA		6			6
EPIPHANY HEALTH		2	4	67%	6
PALMETTO HEALTH ALLIANCE		3	3	50%	6
NORTHERN WESTCHESTER HOSPITAL LABORATORY		5	1	17%	6
ONEIDA HEALTHCARE CENTER		6			6
DOH JACKSONVILLE CENTRAL LABORATORY		3	3	50%	6
DOCTOR'S IN-HOUSE LAB/COMMUNITY HEALTH CENTERS OF PINELLAS –PINELLAS P			6	100%	6
ETHOS LABORATORIES		6			6
HEALTH CENTRAL PARK		6			6
TAMIAMI LAB MILLENIUM			6	100%	6
NORTH FLORIDA PEDIATRICS - JACKSONVILLE		6			6
ARLINGTON OF NAPLES		6			6
FLORIDA WOMAN CARE LABORATORY			6	100%	6
STATEN ISLAND UNIVERSITY HOSPITAL SEGUINE AVE		6			6
BROWNWOOD CARE CENTER			6	100%	6
INTERSCIENCE DIAGNOSTIC LABORATORY		6			6
DOCTORS CLINICAL LABORATORY, INC		5	1	17%	6
MINUTE CLINIC DIAGNOSTIC OF VIRGINIA		4	2	33%	6
CAREWELL 301 - WARWICK			6	100%	6
JFK MEDICAL CENTER NORTH LAB			6	100%	6
PRIMECARE OF DOTHAN-DALEVILLE CLINIC		6			6
MARKET STREET VIERA		6			6
GENETIC TECHNOLOGICAL INNOVATIONS			6	100%	6
BIOTECH CLINICAL LABORATORIES, INC.			6	100%	6
SONORA QUEST LABORATORIES			5	100%	5
PRECISION LABS LLC		2	3	60%	5
PENINSULA CARE AND REHABILITATION CENTER			5	100%	5
PALM GARDEN OF JACKSONVILLE☐		5			5
TEXAS DEPARTMENT OF STATE HEALTH SERVICES		2	3	60%	5
BAPTIST HEALTH - TOWN CENTER			5	100%	5
ST VINCENT'S CHILTON		4	1	20%	5
BIOTECH			5	100%	5
COMMUNITY HEALTH OF SOUTH FLORIDA			5	100%	5
VALLEY IMMEDIATE CARE		4	1	20%	5
PROHEALTH MED		1	4	80%	5
BROWARD COUNTY HEALTH DEPT.			5	100%	5
GOOD SAMARITAN SOCIETY OF DAYTONA		5			5
JUST FOR KIDS PEDIATRICS		2	3	60%	5
TANNER MEDICAL CENTER EAST AL		5			5
GUTHRIE MEDICAL GROUP LABORATORIES		5			5
PATHGROUP LABS, LLC		4	1	20%	5

# COVID-19: testing by laboratory

Data through Nov 3, 2020 verified as of Nov 4, 2020 at 09:25 AM

Data in this report are provisional and subject to change.

The numbers in the table below represent the number of Florida and non-Florida residents for whom test results were received by the Department of Health. A person can be tested by more than one laboratory and can have both positive and negative results. **Therefore, the sum of the numbers in each column will be larger than the total number of people tested.**

Reporting lab	Inconclusive	Negative	Positive	Percent positive	Total
TOTTENVILLE CIRCLE URGENT CARE		5			5
TITUSVILLE FAMILY PRACTICE			5	100%	5
NO FLORIDA PEDIATRICS, PA - BRADFORD		4	1	20%	5
COOPER HOSPITAL/UNIVERSITY MEDICAL		5			5
FRANCES WARDE MEDICAL LABORATORY		2	3	60%	5
ADVENT HEALTH - WINTER HAVEN		1	4	80%	5
NORTHERN DUTCHESS HOSPITAL LABORATORY		5			5
WEST		2	3	60%	5
CLEVELAND CLINIC MARTIN HEALTH NURSING & RESTORATIVE		5			5
WEST PACIFIC MEDICAL LABORATORY			5	100%	5
UNILAB		2	3	60%	5
NORTH FLORIDA PEDIATRICS		5			5
NEW YORK STATE ELR - ELLIS HOSPITAL LABORATORY		5			5
CHILDREN'S HOSPITAL OF PHILADELPHIA		5			5
BAYSHORE LABORATORY		4	1	20%	5
VRL EUROFINs		3	2	40%	5
WATERCREST SENIOR LIVING ST. LUCIE WEST		5			5
DARDEN WELLNESS CENTER		5			5
MINUTECLINIC DIAGNOSTIC OF PENNSYLVANIA, LLD #1545		5			5
MEDICAL CENTER OF BLOUNTSTOWN			5	100%	5
OMNICARE PHARMACY OF TEXAS 1, LP DBA OMNICARE		5			5
THE CLINIC PREMISE HEALTH			5	100%	5
CENTRAL FLORIDA HEALTH CARE INC			5	100%	5
HEALTHFIRST ADVENT HEALTH CENTRA CARE COCOA BEACH			5	100%	5
INTERNAL MEDICINE SPECIALISTS			5	100%	5
MONTEFIORE ST LUKE'S CORNWALL HOSPITAL		4	1	20%	5
FLORIDA HOSPITAL LAKE MARY		5			5
SOLARIS HEALTHCARE MERRITT ISLAND		4	1	20%	5
HEARTLAND PEDIATRICS OF LAKE PLACID			5	100%	5
XRL SXF REF LAB		5			5
RIVER CITY PRIMARY AND URGENT CARE			5	100%	5
SAMANTHA WILSON CARE CENTER		5			5
TROPICANA			5	100%	5
UAH STUDENT HEALTH CENTER		5			5
HOMESTEAD MANOR		5			5
NORTHWESTERN MEMORIAL HOSPITAL			5	100%	5
ST CHARLES HOSPITAL LABORATORY		5			5
NORTH FLORIDA INTEGRATIVE MEDICINE		5			5
REGENCY SQUARE MALL - SEARS			5	100%	5
EMERGENCY MEDICAL CENTER			5	100%	5
MINUTECLINIC DIAGNOSTIC OF PA, LLC (1036)		4	1	20%	5
LIFE BRITE		4	1	20%	5
BROOKDALE CLERMONT			5	100%	5
MERCY HEALTH—MUSKEGON		5			5
NELSON BIOLOGICAL			5	100%	5
NORTH FLORIDA PEDIATRICS JASPER			5	100%	5
TEXAS MEDCLINIC			5	100%	5

# COVID-19: testing by laboratory

Data through Nov 3, 2020 verified as of Nov 4, 2020 at 09:25 AM

Data in this report are provisional and subject to change.

The numbers in the table below represent the number of Florida and non-Florida residents for whom test results were received by the Department of Health. A person can be tested by more than one laboratory and can have both positive and negative results. **Therefore, the sum of the numbers in each column will be larger than the total number of people tested.**

Reporting lab	Inconclusive	Negative	Positive	Percent positive	Total
NEW YORK STATE ELR - INSTITUTE OF PATHOLOGY KINGS COUNTY		5			5
STETSON UNIVERSITY STUDENT HEALTH CENTER		1	4	80%	5
MANATEE PEDIATRICS			5	100%	5
NEW YORK STATE ELR - NEW YORK METHODIST HOSPITAL		5			5
ST MARK ASSISTED LIVING CENTER		5			5
BEACH HOUSE		5			5
PRECISION DIAGNOSTICS INC - NJ		5			5
PEDIATRICS OF ALTAMONTE		5			5
SEMINOLE SPORTS AND FAMILY MEDICINE		5			5
LINCOLN MEDICAL AND MENTAL HEALTH CENTER		5			5
LONG BEACH URGENT CARE		5			5
FINLAY		1	4	80%	5
FREEDOM SQUARE NURSING CENTER			5	100%	5
LITTLE NECK URGENT CARE		5			5
PARAMOUNT WALK-IN CLINIC		1	4	80%	5
WOODHULL MEDICAL AND MENTAL HEALTH CTR		5			5
LUXOR SCIENTIFIC LLC			5	100%	5
AEL KNOXVILLE			5	100%	5
ADVENT HEALTH - CARROLLWOOD			5	100%	5
ST JOSEPH WOMENS HOSPITAL			5	100%	5
THOMAS JEFFERSON UNIVERSITY HOSPITAL		4	1	20%	5
ST JOHNS BIOMEDICAL LAB		5			5
UNIVERSITY OF WASHINGTON MEDICAL CENTER			5	100%	5
ISLAND DOCTORS			5	100%	5
UPMC HEALTH SYSTEM		4	1	20%	5
SONATA HUNTERS CREEK			5	100%	5
WADSWORTH CENTER - DAVID AXELROD INSTITUTE		5			5
RIVERVIEW REGIONAL MEDICAL CENTER		5			5
PALM BEACH PEDIATRICS			4	100%	4
CARROLL GARDENS URGENT CARE		4			4
COUNTY OF LOS ANGELES			4	100%	4
CONCENTRA URGENT CARE		1	3	75%	4
ADVANCED DIAGNOSTIC LABORATORY			4	100%	4
ST. JUDES LABORATORIES		4			4
WYOMING COUNTY COMMUNITY HOSPITAL LABORATORY		4			4
BIO-TECH CLINICAL LABORATORIES			4	100%	4
ORANGE COUNTY HEALTH DEPT			4	100%	4
NEW YORK STATE ELR - COLUMBIA MEMORIAL HOSPITAL LABORATORY		4			4
NEW YORK STATE ELR - MONTEFIORE MEDICAL CENTER LABORATORIES NORTH		4			4
CARE HERE			4	100%	4
SOUTHWESTERN REGIONAL MEDICAL CENTER - TULSA		4			4
CRESTWOOD MEDICAL CENTER		4			4
PEDIATRIC HEALTHCARE ALLIANCE			4	100%	4
SCHOOL OF PHARMACY AND PHARMACEUTICAL		4			4
EXPRESS TESTING-ONE			4	100%	4
FLORIDA HOSPITAL ALTAMONTE		2	2	50%	4
PANCARE HEALTH YOUNGSTOWN			4	100%	4

# COVID-19: testing by laboratory

Data through Nov 3, 2020 verified as of Nov 4, 2020 at 09:25 AM

Data in this report are provisional and subject to change.

The numbers in the table below represent the number of Florida and non-Florida residents for whom test results were received by the Department of Health. A person can be tested by more than one laboratory and can have both positive and negative results. **Therefore, the sum of the numbers in each column will be larger than the total number of people tested.**

Reporting lab	Inconclusive	Negative	Positive	Percent positive	Total
SOLARIS SENIOR LIVING OF MERRITT ISLAND		4			4
UNIVERSITY OF CHICAGO MEDICAL CENTER LAB			4	100%	4
ESOTERIX GENETIC LABORATORIES		4			4
NORTHPORT MEDICAL CENTER LAB		4			4
VILLAGE DOCTORS OF KEYSTONE		4			4
FLUSHING HOSPITAL MEDICAL CENTER		3	1	25%	4
FHMG_FM AND IM AVALON PARK		1	3	75%	4
ERDOX		4			4
TGH URGENT CARE - TYRONE			4	100%	4
THE UNIVERSITY OF VERMONT MEDICAL CENTER		4			4
EGL GENETICS DIAGNOSTICS			4	100%	4
BLOUNTSTOWN HEALTH & REHAB CENTER			4	100%	4
BIOTEST PLASMA CENTER		4			4
GLENS FALLS HOSPITAL		4			4
FORT SANDERS REGIONAL LABORATORY		4			4
Northwell Lab			4	100%	4
PALM BEACH COUNTY HEALTH DEPARTMENT LABORATORY			4	100%	4
OKLAHOMA STATE UNIVERSITY DIAGNOSTIC LAB			4	100%	4
WAKEMED		1	3	75%	4
WIREGRASS CLINIC LLC		2	2	50%	4
IU HEALTH PATHOLOGY			4	100%	4
MARSHALL MEDICAL CENTER SOUTH LAB		3	1	25%	4
GATEWAY CARE CENTER		4			4
APOLLO HEALTH & REHABILITATION		1	3	75%	4
MISSOURI DEPARTMENT OF HEALTH AND SENIOR SERVICES			4	100%	4
MEDICAL CENTER AT OCEAN REEF		1	3	75%	4
CREEKSIDE CARE CENTER			4	100%	4
MEDLABS DIAGNOSTICS		4			4
RAINBOW PEDIATRIC CENTER			4	100%	4
IRL MARKET LAB			4	100%	4
MAXHEALTH		3	1	25%	4
SANFORD SOUTH UNIVERSITY		4			4
HUNTINGTON STATION URGENT CARE		4			4
FISHERMEN'S HOSPITAL			4	100%	4
BARBARA O'REILLY MD PA		4			4
PENNSYLVANIA DEPARTMENT OF HEALTH BUREAU OF LABORATORIES			4	100%	4
FLORIDA CENTER FOR DERMATOLOGY LABORATORY			4	100%	4
APOLLOMDX LABS		1	3	75%	4
WINDSOR REFLECTIONS		4			4
LAKE CITY VA MEDICAL CENTER			4	100%	4
JACKSON CLINIC PA,THE		1	3	75%	4
NEW YORK STATE ELR - NEW YORK PRESBYTERIAN-LOWER MANHATTAN		4			4
DTR LABS		3	1	25%	4
ELTINGVILLE CIRCLE URGENT CARE		4			4
LORI MCAULIFFE MD PA			4	100%	4
EAR NOSE AND THROAT ASSOCIATES OF MANATEE, P.A.		4			4
ECLRS		1	3	75%	4



# COVID-19: testing by laboratory

Data through Nov 3, 2020 verified as of Nov 4, 2020 at 09:25 AM

Data in this report are provisional and subject to change.

The numbers in the table below represent the number of Florida and non-Florida residents for whom test results were received by the Department of Health. A person can be tested by more than one laboratory and can have both positive and negative results. **Therefore, the sum of the numbers in each column will be larger than the total number of people tested.**

Reporting lab	Inconclusive	Negative	Positive	Percent positive	Total
INFECTION CONTROL/ EMPHEALTH		3	1	25%	4
NEW YORK STATE ELR - MONTEFIORE MEDICAL CENTER LABORATORIES - WEILER		3	1	25%	4
ADVENT HEALTH - LAKE NONA		3	1	25%	4
MOLECULAR PATHOLOGY LABORATORY			4	100%	4
MEMORIAL HEALTH CARE SYSTEMS			4	100%	4
MINUTECLINIC, LLC, DBA MINUTECLINIC #2544		4			4
NEW YORK STATE ELR - AUBURN COMMUNITY HOSPITAL		4			4
MIAMI CANCER INSTITUTE			4	100%	4
SYNIVERSE WELLNESS CENTER		4			4
KANSAS DEPARTMENT OF HEALTH		2	2	50%	4
CAPE COD HOSPITAL			4	100%	4
PATHLINE			4	100%	4
DAYSPRING VILLAGE		4			4
NEMOURS CHILDREN'S URGENT CARE, ORLANDO - WATERFORD LAKES			4	100%	4
COVENIENT CARE MEDICAL CLINIC			4	100%	4
CENTRA CARE POINCIANA			4	100%	4
CELERION			4	100%	4
INTERMARKET FACILITY			4	100%	4
MD ANDERSON			4	100%	4
AZALEA HEALTH		2	2	50%	4
GENUS DIAGNOSTICS			4	100%	4
EAST NEW YORK DIAGNOSTIC AND TREATMENT		4			4
CAREWELL 202			4	100%	4
LUMADOC HEALTH		4			4
AVON PARK PEDIATRICS			4	100%	4
CELAL GUROL ERBAY, MD			4	100%	4
NEW HAMPSHIRE DEPARTMENT OF HEALTH AND HUMAN SERVICES		3	1	25%	4
MONROE COUNTY HOSPITAL		3	1	25%	4
FCHC (OB)-DARWIN SQUARE CTR.			4	100%	4
SONIC REFERENCE LABORATORY			4	100%	4
ENGLEWOOD HOSPITAL AND MEDICAL CENTER		1	3	75%	4
RAINBOW PEDIATRICS			4	100%	4
GEORGE SAFRAN MD PC		4			4
BAPTIST HEALTH			4	100%	4
ILLINOIS DEPT OF PUBLIC HEALTH LAB - SPRINGFIELD			4	100%	4
SILVER CREEK SENIOR LIVING COMMUNITY		4			4
RESOLVE MOLECULAR DIAGNOSTICS		4			4
SOUTHEASTERN REGIONAL MEDICAL CENTER			4	100%	4
State Lab Unspecifd			3	100%	3
NEW YORK STATE ELR - MERCY MEDICAL CENTER		3			3
GENEVA GENERAL HOSPITAL LABORATORY		3			3
THE CLINIC OF PEDIATRICS & GI MEDICINE, INC			3	100%	3
BIRMINGHAM VAMC		1	2	67%	3
AVANTE AT MT DORA		1	2	67%	3
THE TERRACE AT IVY ACRES ALF		3			3
BEEBE MEDICAL CENTER LABORATORY		3			3
OSWEGO HOSPITAL LABORATORY		3			3

# COVID-19: testing by laboratory

Data through Nov 3, 2020 verified as of Nov 4, 2020 at 09:25 AM

Data in this report are provisional and subject to change.

The numbers in the table below represent the number of Florida and non-Florida residents for whom test results were received by the Department of Health. A person can be tested by more than one laboratory and can have both positive and negative results. **Therefore, the sum of the numbers in each column will be larger than the total number of people tested.**

Reporting lab	Inconclusive	Negative	Positive	Percent positive	Total
BOCA VIPEDIATRICS			3	100%	3
CONSULATE HEATH CARE AT WEST ALTAMONTE			3	100%	3
DEPARTMENT OF HEALTH & HUMAN SERVICES		3			3
AVANTE INVERNESS		1	2	67%	3
SOUTHERN OCEAN MEDICAL CENTER		3			3
PRORENATA LABS		1	2	67%	3
GNT ASSOCIATES		2	1	33%	3
DEACONESS HOSPITAL			3	100%	3
GOOD SAMARITAN SOCIETY OF DELAND			3	100%	3
COVENANT PEDIATRICS		1	2	67%	3
ERIE COUNTY PUBLIC HEALTH CLINICAL		3			3
ILLINOIS DEPARTMENT OF PUBLIC HEALTH			3	100%	3
FHCP – ORMOND BEACH			3	100%	3
TUSKAWILLA NURSING AND REHAB CENTER		1	2	67%	3
CORTLAND COUNTY HEALTH DEPARTMENT		3			3
SABAL PALMS HEALTH AND REHAB			3	100%	3
NORTH BROWARD HOSPITAL DISTRICT HEALTHCARE FOR THE HOMELESS			3	100%	3
SOUTH NASSAU COMMUNITIES HOSPITAL		2	1	33%	3
PRISMA HEALTH MIDLANDS			3	100%	3
HUNTINGTON VILLAGE URGENT CARE		3			3
SANTA BARBARA CARE CENTER			3	100%	3
BORLAND GROOVER		1	2	67%	3
MINUTECLINIC DIAGNOSTICS MEDICAL GROUP		3			3
CARE CENTERS OF NASSAU		3			3
WATERMARK LAKE POINTE WOODS LLC		3			3
UNION CITY MANOR NURSING CENTER		3			3
BAYLOR ESOTERIC AND MOLECULAR LAB			3	100%	3
TRI COUNTY NURSING HOME		3			3
VIRGINIA DIVISION OF CONSOLIDATED LABORATORIES			3	100%	3
JACKSON MEMORIAL PERDUE MEDICAL CENTER		3			3
BARONESS ERLANGER HOSPITAL		3			3
ROHR HOME		2	1	33%	3
DACH MAIN LAB			3	100%	3
PEACEHEALTH LABORATORIES		2	1	33%	3
PATIENT FIRST - ALLENTOWN			3	100%	3
US SPECIALTY LABS			3	100%	3
NEW YORK STATE ELR - CHAMPLAIN VALLEY PHYSICIANS HOSPITAL		3			3
NEW YORK STATE ELR - CENTREX CLINICAL LABS INC		3			3
CAPTAIN JAMES A. LOVELL FEDERAL HEALTHCARE CENTER			3	100%	3
NOVANT HEALTH PRESBYTERIAN		2	1	33%	3
NOT INDICATED		1	2	67%	3
FAMILY AND INTERNAL MEDICINE AT AVALON PARK		3			3
MD NOW URGENT CARE - DELRAY WEST			3	100%	3
KEY WEST URGENT CARE, INC		3			3
IOWA DEPARTMENT OF PUBLIC HEALTH			3	100%	3
IQBAL A FARUQUI MD		3			3
VICAR'S LANDING NURSING HOME		2	1	33%	3

# COVID-19: testing by laboratory

Data through Nov 3, 2020 verified as of Nov 4, 2020 at 09:25 AM

Data in this report are provisional and subject to change.

The numbers in the table below represent the number of Florida and non-Florida residents for whom test results were received by the Department of Health. A person can be tested by more than one laboratory and can have both positive and negative results. **Therefore, the sum of the numbers in each column will be larger than the total number of people tested.**

Reporting lab	Inconclusive	Negative	Positive	Percent positive	Total
WESLEY CHAPEL INTERNAL MEDICINE AND PEDIATRICS			3	100%	3
URGENT CARE - OCONEE		2	1	33%	3
SPRINGS AT LAKE POINTE WOODS		3			3
ALABAMA DEPARTMENT OF PUBLIC HEALTH		1	2	67%	3
BUFFALO CROSSING HEALTHCARE & REHABILITATION CTR		3			3
NORTH SHORE HOSP. INFECTION CONTROL			3	100%	3
PASSPORT HEALTH			3	100%	3
QUATRACOR PLLC		3			3
BAY EDUCATORS WELLNESS CENTER			3	100%	3
MC DIAGNOSTIC OF CONNECTICUT, PC #1960		3			3
MCWHORTER SCHOOL OF PHARMACY		3			3
MONTANA PUBLIC HEALTH LAB			3	100%	3
NORTHERN LIGHT LABORATORY		1	2	67%	3
MAIMONIDES MEDICAL CENTER		3			3
MAYO		1	2	67%	3
MANORCARE NURSING & REHABILITATION CENTER-NAPLES		3			3
MEDICAL CENTER ENTERPRISE			3	100%	3
MERCY MEDICAL URGENT CARE CENTER INC		2	1	33%	3
MORRIS PARK URGENT CARE		3			3
OHIO STATE UNIVERSITY MEDICAL CENTER			3	100%	3
JACKSON SOUTH COMMUNITY HOSPITAL LAB			3	100%	3
GYN PATH SERVICES			3	100%	3
FLORIDA DEPARTMENT OF HEALTH IN MIAMI DADE COUNTY		2	1	33%	3
MADISON HEALTH AND REHAB			3	100%	3
JA POC MANUAL SUBSECTION		3			3
NORTHSIDE HOSPITAL		2	1	33%	3
JERICO URGENT CARE		3			3
JOHN T MATHER MEMORIAL HOSPITAL LABORATORY		3			3
JOE DIMAGGIO CHILDREN'S HOSPITAL		1	2	67%	3
SOFTLAB			3	100%	3
SJH			3	100%	3
SPRING LAKE REHABILITATION CENTER			3	100%	3
MARYLAND STATE DEPT OF HEALTH	2		1	33%	3
SSM HEALTH ST LOUIS MICROBIOLOGY LABORATORY		1	2	67%	3
SCIENTIFIC LABORATORY DIVISION			3	100%	3
ST LUKES HOSPITAL LABORATORY		2	1	33%	3
MERCY MEDICAL CENTER			3	100%	3
CLEVELAND TENNESSEE HOSPITAL COMPANY		3			3
SEA LEVEL LABS			3	100%	3
KETTERING HEALTH			3	100%	3
BAPTIST MEMORIAL HEALTH CARE		3			3
UCF STUDENT HEALTH SERVICES LABORATORY			3	100%	3
VIDANT MEDICAL CENTER			3	100%	3
ADVENT HEALTH CENTRA CARE - WINTER HAVEN		1	2	67%	3
BRENTWOOD SENIOR LIVING AT ST PETE			3	100%	3
MAGNOLIA PEDIATRICS			3	100%	3
THOMAS LANGLEY			3	100%	3

# COVID-19: testing by laboratory

Data through Nov 3, 2020 verified as of Nov 4, 2020 at 09:25 AM

Data in this report are provisional and subject to change.

The numbers in the table below represent the number of Florida and non-Florida residents for whom test results were received by the Department of Health. A person can be tested by more than one laboratory and can have both positive and negative results. **Therefore, the sum of the numbers in each column will be larger than the total number of people tested.**

Reporting lab	Inconclusive	Negative	Positive	Percent positive	Total
LAHEY CLINIC MEDICAL CENTER			3	100%	3
LAKESIDE NEUROLOGIC			3	100%	3
SENTARA NORFOLK GENERAL HOSPITAL CENTRAL LAB			3	100%	3
SUNY UPSTATE MEDICAL UNIVERSITY		2	1	33%	3
UNC HOSPITAL/MCLENDON CLINICAL LABORATORIES			3	100%	3
ONslow MEMORIAL HOSPITAL LABORATORY		3			3
WILDLIGHT LAB			3	100%	3
TAMPA		1	2	67%	3
TARRANT COUNTY PUBLIC HEALTH		3			3
ADVENT HEALTH - ALTAMONTE SPRINGS		2	1	33%	3
ACCESS HEALTH CARE		2	1	33%	3
THE DOCTORS CENTER HEALTHCARE-SOUTHSIDE		1	2	67%	3
REGIONAL MEDICAL LAB			3	100%	3
DEPARTMENT OF PATHOLOGY ROME MEMORIAL		3			3
MID FLORIDA CLINICAL LABORATORY		2	1	33%	3
RJ LEE GROUP		3			3
RHEA MEDICAL CENTER		3			3
NORTHEAST ALABAMA REGIONAL MEDICAL CENTER		2	1	33%	3
OMNICARE PHARMACY OF TEXAS 1		3			3
NORTH NAPLES HOSPITAL RESPIRATORY THERAPY DEPARTMENT			3	100%	3
VERMONT DEPARTMENT OF HEALTH		1	2	67%	3
EAST BANK HOSPITAL - UNIVERSITY OF MINNESOTA MEDICAL CENTER			3	100%	3
SHARP MEMORIAL HOSPITAL MICROBIOLOGY DEPT			3	100%	3
ABSOLUTE HEALTH		3			3
BULLS HEAD URGENT CARE		3			3
FAMILY MEDICINE AT WATERMAN		3			3
ALABAMA CLINICS		1	2	67%	3
BRIDGEVIEW CENTER LLC		3			3
MARSHFIELD LABORATORIES			3	100%	3
URGENT CARE OF LONGWOOD			3	100%	3
CROSSVILLE MEDICAL GROUP		1	2	67%	3
DYNACARE LABORATORIES			3	100%	3
MPG JACKSONVILLE ATLANTIC BLVD		1	2	67%	3
REHABILITATION CENTER OF WINTER PARK			3	100%	3
GARCIA MORALES NELSON			3	100%	3
MONTANA DEPARTMENT OF PUBLIC HEALTH & HUMAN SERVICES			3	100%	3
ESTATES MEDICAL CENTER		2	1	33%	3
SIGNATURE CARE PFLUGERVILLE			3	100%	3
BOROPARK URGENT CARE		3			3
CONSULATE HEALTH CARE		1	2	67%	3
SIGNATURE CARE MONTROSE		2	1	33%	3
INDIANA STATE DEPARTMENT OF HEALTH		1	2	67%	3
SIGNATURE CARE EMERGENCY CENTER		2	1	33%	3
BASSETTI & ASSOCIATES, MD, PA			3	100%	3
DEVELOPMENTAL DISABILITIES DEFENDANT PROGRAM		3			3
SURETOX LABORATORY LLC		2	1	33%	3
ALLIANCE LABS @LRMC			3	100%	3

# COVID-19: testing by laboratory

Data through Nov 3, 2020 verified as of Nov 4, 2020 at 09:25 AM

Data in this report are provisional and subject to change.

The numbers in the table below represent the number of Florida and non-Florida residents for whom test results were received by the Department of Health. A person can be tested by more than one laboratory and can have both positive and negative results. **Therefore, the sum of the numbers in each column will be larger than the total number of people tested.**

Reporting lab	Inconclusive	Negative	Positive	Percent positive	Total
FLORIDA CANCER SPECIALISTS AND RESEARCH		1	2	67%	3
FLORIDA CLINICAL LABORATORY - BIOREFERENCE LABORATORIES		2	1	33%	3
FLORIDA MEDICAL CLINIC PA		3			3
FLORIDA LABORATORY ANALYSIS, LLC			3	100%	3
CTRS			3	100%	3
NORTH SHORE HEMATOLOGY-ONCOLOGY ASSOCIATES, PC		3			3
CONSOLIDATED LABORATORY SERVICES			3	100%	3
CPL LABS			3	100%	3
PALMS WEST HOSPITAL			3	100%	3
LAFAYETTE NURSING AND REHAB			3	100%	3
WILLIAM A HINTON STATE LABORATORY INSTITUTE		1	2	67%	3
NORTHWEST FLORIDA CLINICAL LAB		1	2	67%	3
ANN STORCK CENTER INC		3			3
UNION MEDICAL CARE PLLC		3			3
WATSON THERAPEUTICS		1	2	67%	3
CITIZENS BAPTIST MEDICAL CENTERS LAB		3			3
ACL LABORATORIES INDUSTRIAL TOXICOLOGY			2	100%	2
STEBEN COUNTY PUBLIC HEALTH		2			2
VIGILINT HEALTHCARE		1	1	50%	2
GREENVILLE MEMORIAL HOSPITAL LAB			2	100%	2
VANAYER HEALTHCARE AND REHAB CENTER		2			2
EPIC REFERENCE LABS INC			2	100%	2
BIOHEALTH MEDICAL LAB INC			2	100%	2
UT MEMPHIS UNIVERSITY HEALTH SERVICES			2	100%	2
PALOS COMMUNITY HOSPITAL LABORATORY			2	100%	2
NOT GIVEN		1	1	50%	2
ADVANCED URGENT CARE LLC			2	100%	2
VILLA HEALTH NH LLC			2	100%	2
NATIONWIDE LABORATORY SERVICES		1	1	50%	2
WHOLE CHILD PEDIATRICS			2	100%	2
ADVANCED URGENT CARE CENTER OF THE UPPER KEYS			2	100%	2
UK HEALTHCARE			2	100%	2
FAMILY MEDICAL CARE OF PALM BEACH			2	100%	2
BOCA RATON REHABILITATION CENTER			2	100%	2
NORTHWELL GLEN COVE		2			2
GEORGIA DEPARTMENT OF PUBLIC HEALTH			2	100%	2
NAVAL BRANCH MEDICAL CLINIC			2	100%	2
FLORIDA MEDICAL CLINIC - MULTI SPECIALTY CAMPUS			2	100%	2
UNIVERSITY OF KANSAS MEDICAL CENTER			2	100%	2
CGH MEDICAL CENTER			2	100%	2
UNIVERSITY OF MICHIGAN		2			2
UNIVERSITY OF MIAMI, MILLER SCHOOL OF MEDICINE MICROBIOLOGY DEPARTMENT			2	100%	2
CARE 365			2	100%	2
TIEHH BIOTERRORISM RESPONSE LAB			2	100%	2
BAPTIST OUTPATIENT SERVICES			2	100%	2
BUREAU OF PUBLIC HEALTH		1	1	50%	2
CARL R DARNALL ARMY MEDICAL CENTER			2	100%	2



# COVID-19: testing by laboratory

Data through Nov 3, 2020 verified as of Nov 4, 2020 at 09:25 AM

Data in this report are provisional and subject to change.

The numbers in the table below represent the number of Florida and non-Florida residents for whom test results were received by the Department of Health. A person can be tested by more than one laboratory and can have both positive and negative results. **Therefore, the sum of the numbers in each column will be larger than the total number of people tested.**

Reporting lab	Inconclusive	Negative	Positive	Percent positive	Total
TRUE HEALTH- HOFFNER		2			2
CARESPOT-WELLINGTON			2	100%	2
CRANE CENTER		2			2
CROSSROADS			2	100%	2
UNITED MEMORIAL MEDICAL CENTER			2	100%	2
RAINY LAKE MEDICAL CENTER			2	100%	2
FIRST QUALITY LABORATORY			2	100%	2
VAIL VALLEY MEDICAL CENTER			2	100%	2
PREMIER MEDICAL LABORATORY			2	100%	2
TALLAHASSEE MEMORIAL HEALTHCARE FAMILY MED RESIDENCY			2	100%	2
CORTLAND REGIONAL MEDICAL CENTER		2			2
REMISE OCCUPATIONAL HEALTH SOLUTIONS INC			2	100%	2
URGENT DOC - URGENT CARE CLINIC			2	100%	2
ROANE MEDICAL CENTER		1	1	50%	2
HAWTHORNE INN OF LAKELAND		2			2
FEDERAL CORRECTIONAL INSTITUTION MARIANNA			2	100%	2
CITRUS PARK			2	100%	2
THE HOSPITAL OF PROVIDENCE EMERGENCY ROOM			2	100%	2
24 HOUR PEDIATRIC CARE CENTER		1	1	50%	2
JX REF LAB			2	100%	2
HORIZON MEDICAL GROUP		2			2
LAB CORP PHOENIX			2	100%	2
GREATER MOBILE URGENT CARE – SPRINGHILL			2	100%	2
JOHN D. ARCHBOLD MEM. HOSPITAL			2	100%	2
BAPTIST HEALTH MEDICAL CENTER			2	100%	2
IGENEX INC		2			2
BFT LAB			2	100%	2
HOWARD BEACH URGENT CARE		2			2
MINUTECLINIC DIAGNOSTIC OF NORTH CAROLINA, PC		1	1	50%	2
PRINCETON BMC LABORATORY		2			2
JOHNNIE RUTH CLARKE LAB			2	100%	2
MONROE COUNTY HEALTH DEPARTMENT			2	100%	2
BAPTIST HEALTHCARE - LAKEVIEW CENTER INC		2			2
LEXINGTON MEDICAL CENTER			2	100%	2
BAYLOR COLLEGE OF MEDICINE			2	100%	2
MARCO ISLAND HOSPITAL INC D/B/A		1	1	50%	2
MAGNOLIA ADULT, LLC			2	100%	2
LAKEVIEW OAKS			2	100%	2
CAREWELL URGENT CARE			2	100%	2
LAKE MARY HEALTH AND REHABILITATION CENTER		1	1	50%	2
ACCESS PHARMACY		2			2
LAKEWOOD RANCH ER 24/7			2	100%	2
MADISON COUNTY HEALTH DEPARTMENT		2			2
ALLIED PHYSICIANS GROUP PLLC		2			2
ALTRU DIAGNOSTICS INC			2	100%	2
MAILBOX DIAGNOSTICS		1	1	50%	2
INSPIRA MEDICAL CENTER VINELAND LAB		2			2

# COVID-19: testing by laboratory

Data through Nov 3, 2020 verified as of Nov 4, 2020 at 09:25 AM

Data in this report are provisional and subject to change.

The numbers in the table below represent the number of Florida and non-Florida residents for whom test results were received by the Department of Health. A person can be tested by more than one laboratory and can have both positive and negative results. **Therefore, the sum of the numbers in each column will be larger than the total number of people tested.**

Reporting lab	Inconclusive	Negative	Positive	Percent positive	Total
JEFFERSON WASHINGTON TOWNSHIP HOSPITAL		2			2
BLISS HEALTHCARE SERVICES			2	100%	2
ALLIANCE FOR MULTISPECIALTY RESEARCH		2			2
MULBERRY CARE CENTER			2	100%	2
COMMONWEALTH OF MASSACHUSETTS			2	100%	2
MINUTE CLINIC LLC #5706		1	1	50%	2
MINUTECLINIC, LLC #03268		2			2
MINUTECLINIC DIAGNOSTIC OF NEW JERSEY, LLC # 7069		2			2
Cleveland Clinic Weston			2	100%	2
ALLEGRO - TAMPA			2	100%	2
GROVES CENTER			2	100%	2
APOLLO SURGERY CENTER			2	100%	2
ADVENTIST HINSDALE HOSPITAL LABORATORY			2	100%	2
COPELAND MEDICAL CLINIC		2			2
BELLIN HEALTH LAB			2	100%	2
ROSS MEDICAL GROUP			2	100%	2
ROCKEFELLER UNIVERSITY CLINICAL GENOMICS LABORATOR		2			2
GOLDSTEIN			2	100%	2
GOOD HEARTS COVID TESTING			2	100%	2
BAYMEADOWS PRIMARY CARE		2			2
TGH Brandon Healthplex Laboratory			2	100%	2
SUMNER REGIONAL MEDICAL CENTER		2			2
ADVICE FOR OPTIMAL WELLNESS			2	100%	2
ST PETERSBURG PEDIATRICS-EAST BAY			2	100%	2
ADVENT HEALTH CENTRA CARE - ST. CLOUD			2	100%	2
FLORIDA KEYS PED & ADOLES CTR			2	100%	2
ORCHID COVE			2	100%	2
OHIO DEPARTMENT OF HEALTH LABORATORY		2			2
87TH MEDICAL GROUP – MCGUIRE AMBULATORY CARE FACILITY		2			2
ORLANDO REGIONAL HEALTH SERVICES		1	1	50%	2
DOTHAN PEDIATRIC CLINIC			2	100%	2
PRECISION DIAGNOSTIC INC		2			2
JEFFERSON COUNTY HEALTH DEPARTMENT-MONTICELLO		2			2
DMC UNIVERSITY LABORATORIES		1	1	50%	2
ASPEN VALLEY HOSPITAL			2	100%	2
PINELLAS POINT NURSING AND REHAB			2	100%	2
PEACE RIVER MEDICAL CENTER		2			2
BERGEN COUNTY SURGICAL AND ENDOSCOPY CENTER		2			2
EXPRESSCARE URGENT CARE CENTER			2	100%	2
ADVENT HEALTH - TUSKAWILLA		2			2
PALM CITY NURSING AND REHAB CENTER			2	100%	2
AMERICAN MEDICAL LABORATORIES			2	100%	2
PARKVIEW REHABILITATION CENTER AT WINTER PARK		2			2
BRITO MEDICAL CENTER			2	100%	2
FLORIDA COMMUNITY HEALTH CENTERS, INC.			2	100%	2
THE TRADITION OF THE PALM BEACHES		2			2
TUFTS MEDICAL CENTER			2	100%	2

# COVID-19: testing by laboratory

Data through Nov 3, 2020 verified as of Nov 4, 2020 at 09:25 AM

Data in this report are provisional and subject to change.

The numbers in the table below represent the number of Florida and non-Florida residents for whom test results were received by the Department of Health. A person can be tested by more than one laboratory and can have both positive and negative results. **Therefore, the sum of the numbers in each column will be larger than the total number of people tested.**

Reporting lab	Inconclusive	Negative	Positive	Percent positive	Total
ROSLYN URGENT CARE		2			2
SANFORD MOBILE LAB			2	100%	2
SPECTRA LABS		1	1	50%	2
RUSH UNIVERSITY MEDICAL CENTER LABORATORY			2	100%	2
ERIE COUNTY MEDICAL CTR CLINICAL LABS		2			2
WILLOW BROOKE COURT AT INDIAN RIVER ESTATES		2			2
TRICORE REFERENCE LABORATORY		1	1	50%	2
DEKALB MEDICAL CENTER LABORATORY			2	100%	2
DELCARE PA			2	100%	2
THE CLUB AT BOYNTON BEACH, LLC			2	100%	2
PTC LABORATORIES			2	100%	2
PREMIER LABORATORY SERVICES, LLC			2	100%	2
SANFORD REGIONAL HOSPITAL WORTHINGTON		2			2
SUNCOAST BLOOD BANK			2	100%	2
Robert Cranfield			2	100%	2
ST. JOSEPH REGIONAL MEDICAL CENTER			2	100%	2
SYLVAN NURSING			2	100%	2
UC CORAL GABLES			2	100%	2
TERRACE OF ST CLOUD, THE		1	1	50%	2
JOHNSON CITY MEDICAL CENTER		1	1	50%	2
SPRINGS MEDICAL LAB		1	1	50%	2
SIGNATURE HEALTHCARE OF BROOKWOOD GARDENS		2			2
SOUTHSIDE FAMILY MEDICAL		2			2
SOUTHEASTERN OUTPATIENT SURGERY CENTER		2			2
SHORE MEDICAL CENTER		2			2
IN & OUT URGENT CARE METAIRIE			2	100%	2
SCIENTIA DIAGNOSTICS			2	100%	2
STEWART ST ELIZABETH MEDICAL CENTER			2	100%	2
NEW YORK STATE DEPARTMENT OF HEALTH		1	1	50%	2
VIRGINIA DEPT OF HEALTH OFFICE OF EPIDEMIOLOGY			2	100%	2
HOUSTON HEALTH DEPARTMENT - BUREAU OF LABORATORY SERVICES			2	100%	2
Walker BaptistMedCtr		1	1	50%	2
UT SOUTHWESTERN MEDICAL CENTER			2	100%	2
GALEN BAYLOR EXTENSION		2			2
HARBORCHASE OF WELLINGTON CROSSING		2			2
UW MEDICINE VIROLOGY LAB			2	100%	2
YORK HOSPITAL - LABORATORY			2	100%	2
TMH EC NORTHEAST LABORATORY			2	100%	2
SKIPPACK MEDICAL LAB			2	100%	2
LAB ALLIANCE OF CNY OPERATIONS CTR		2			2
NEBRASKA MEDICAL CENTER			2	100%	2
WILSON MEMORIAL REGIONAL MEDICAL CENTER		2			2
UF HEALTH FAMILY MEDICINE-KERNAN SQUARE			2	100%	2
CERTIVIA LABORATORIES			2	100%	2
PEACEHEALTH CENTRAL		2			2
ORLANDO ORTHOPAEDIC OUTPATIENT SURGERY CENTER			2	100%	2
CONEMAUGH MEMORIAL MEDICAL CENTER		2			2

# COVID-19: testing by laboratory

Data through Nov 3, 2020 verified as of Nov 4, 2020 at 09:25 AM

Data in this report are provisional and subject to change.

The numbers in the table below represent the number of Florida and non-Florida residents for whom test results were received by the Department of Health. A person can be tested by more than one laboratory and can have both positive and negative results. **Therefore, the sum of the numbers in each column will be larger than the total number of people tested.**

Reporting lab	Inconclusive	Negative	Positive	Percent positive	Total
PLANT CITY PEDIATRICS		2			2
CULLMAN REGIONAL MEDICAL CENTER		2			2
CUMBERLAND MEDICAL CENTER INC		2			2
DEPARTMENT OF HEALTH AND HUMAN SERVICES DIVISION OF BEHAVIORAL HEALTH		1	1	50%	2
COMPUNET CLINICAL LAB			2	100%	2
UNIVERSITY OF MARYLAND MEDICAL CENTER			2	100%	2
CHILDRENS MEDICAL CENTER			2	100%	2
UT PATH			2	100%	2
FAST TRACK URGENT CARE CENTER - DOWNTOWN			2	100%	2
OCEAN REEF MEDICAL CENTER			2	100%	2
OCALA OAKS REHABILITATION CENTER		2			2
NURSES HELPING HANDS INC ALF		2			2
NATIONAL JEWISH HEALTH			2	100%	2
RAPID CITY RUGENT CARE			2	100%	2
CRUC CMCH-COVID-19		2			2
EMORY UNIVERSITY HOSPITAL			2	100%	2
NORTH DAKOTA DEPT OF HEALTH MICROBIOLOGY			2	100%	2
NLC LABS			2	100%	2
MD NOW URGENT CARE CENTER INC.			2	100%	2
SCIENTIFIC LABORATORY COMPANY		2			2
MORRISTOWN MEMORIAL HOSPITAL		2			2
MEMORIAL SLOAN KETTERING CANCER CENTER		1	1	50%	2
MEDRITE URGENT CARE			2	100%	2
CHILDREN'S HEALTHCARE OF ATLANTA/EGLESTON		2			2
COLLEGE POINT URGENT CARE		2			2
MONTEFIORE MEDICAL CENTER LABS MONTEFIORE		1	1	50%	2
MOBILE COUNTY HEALTH DEPARTMENT		1	1	50%	2
FIFTH AVENUE PEDIATRICS		1	1	50%	2
HARTFORD HOSPITAL ANCILLARY LAB		1	1	50%	2
HANOVER ENDOSCOPY CENTER		2			2
KEY WEST MEDICAL CENTER	1	1			2
ISLAND DOCTORS DAYTONA			2	100%	2
HELIX KH UC			2	100%	2
PALMETTTO FACILITY INC		2			2
ORANGE COUNTY HEALTH DEPARTMENT		1	1	50%	2
NORTHWELL HEALTH			2	100%	2
FLORIDA CLINICAL LABORATORY INC			2	100%	2
LUCID DIAGNOSTICS LABS			2	100%	2
FIRST CHOICE MEDICAL PC			2	100%	2
PREMIER MEDICAL ASSOCIATES		2			2
GENETIC ASSAYS INC			2	100%	2
LEGACY LABORATORY SERVICES			2	100%	2
GANDY CROSSING CARE CENTER			2	100%	2
PM PEDIATRICS OF SELDEN		2			2
ADVENT HEALTH - ORLANDO		2			2
ADVANCED MEDICAL CARE			2	100%	2
		2			2

# COVID-19: testing by laboratory

Data through Nov 3, 2020 verified as of Nov 4, 2020 at 09:25 AM

Data in this report are provisional and subject to change.

The numbers in the table below represent the number of Florida and non-Florida residents for whom test results were received by the Department of Health. A person can be tested by more than one laboratory and can have both positive and negative results. **Therefore, the sum of the numbers in each column will be larger than the total number of people tested.**

Reporting lab	Inconclusive	Negative	Positive	Percent positive	Total
PARADIGM LABORATORIES			2	100%	2
PHYSICIANS IMMEDIATE CARE AURORA			2	100%	2
PINELLAS PARK HEALTH CENTER - PINELLAS CHD			2	100%	2
PRIMECARE		2			2
LAWNWOOD REGIONAL MED CENTER		1	1	50%	2
VALLEY BAPTIST MEDICAL CENTER: BROWNSVILLE			2	100%	2
SHANDS AT LAKE SHORE LAB			2	100%	2
ASTORIA HEALTH AND REHABILITATION CENTER		2			2
ALBIBI			2	100%	2
ALVERNO CLINICAL LABORATORIES			2	100%	2
PUBLIC HEALTH LABORATORY	1		1	50%	2
PREMIER FAMILY AND SPORTS MEDICINE		1	1	50%	2
OKLAHOMA STATE DEPARTMENT OF HEALTH-PUBLIC HEALTH LABORATORY			2	100%	2
SPRING HILL REGIONAL HOSPITAL			2	100%	2
LAKELAND REGIONAL HEALTH SYSTEMS INC			2	100%	2
BRADENTON PHYSICIANS MEDICAL CENTER			2	100%	2
SOUTHEASTERN PEDIATRIC ASSOCIATES			2	100%	2
NOVADX		2			2
OAKHURST CENTER		2			2
PEDIATRIC HEALTH CARE (3577)		1	1	50%	2
PINELLAS CARE CENTER			2	100%	2
PM PEDIATRICS OF BAYSIDE, PLLC - MANHASSET		2			2
PALMS REHABILITATION AND HEALTHCARE CENTER			2	100%	2
ATLAS GENOMICS			2	100%	2
PHYSICIANS LABORATORY SERVICES			2	100%	2
JACKSON LABORATORY OF GENOMIC MEDICINE		2			2
PIEDMONT HOSPITAL LAB			2	100%	2
MEDFUSION		2			2
SOUTH DAKOTA DEPARTMENT OF HEALTH		2			2
MEDCOMP SCIENCES, LLC			2	100%	2
HILLVIEW LABORATORY			2	100%	2
COASTAL FAMILY PRACTICE			2	100%	2
MERCY HEALTH LAB		1	1	50%	2
SARASOTA MEMORIAL MEDICAL URGENT CARE CENTER			2	100%	2
SCDHEC BUREAU OF LABORATORIES			2	100%	2
MAKO MEDICAL			2	100%	2
GEISINGER MEDICAL CENTER		2			2
VIRTUA MEMORIAL HOSPITAL BURLINGTON COUNTY			2	100%	2
HEALTH NETWORK LABORATORIES		1	1	50%	2
LOWELL GENERAL HOSPITAL			2	100%	2
PEDIATRICS OF CENTRAL FLORIDA		1	1	50%	2
JRS LABORATORY			2	100%	2
UTMB PATHOLOGY CLINICAL SERVICES LABORATORY			2	100%	2
LABS PLUS LLC		2			2
RIVERVIEW MEDICAL CLINIC		2			2
IN AND OUT URGENT CARE			2	100%	2
ST. CLOUD PHARMACY AND WELLNESS CENTER		2			2



# COVID-19: testing by laboratory

Data through Nov 3, 2020 verified as of Nov 4, 2020 at 09:25 AM

Data in this report are provisional and subject to change.

The numbers in the table below represent the number of Florida and non-Florida residents for whom test results were received by the Department of Health. A person can be tested by more than one laboratory and can have both positive and negative results. **Therefore, the sum of the numbers in each column will be larger than the total number of people tested.**

Reporting lab	Inconclusive	Negative	Positive	Percent positive	Total
HOME ACCESS HEALTH			2	100%	2
TRINITAS REGIONAL MEDICAL CENTER		1	1	50%	2
ST LUKES HOSPITAL			2	100%	2
INTERNAL MEDICINE ASSOCIATES-DUNELLON			2	100%	2
TIERRA PINES CENTER		2			2
ROSEWOOD HEALTH AND REHABILITATION CENTER			2	100%	2
MUNSON MEDICAL CENTER			2	100%	2
SPARROW CENTRAL LAB			2	100%	2
COASTAL MEDICAL LAB			2	100%	2
SOUTHCOR LABORATORY		2			2
NEW YORK STATE ELR - BETH ISRAEL MEDICAL CENTER LABS		2			2
MEDSTAR HARBOR HOSPITAL			2	100%	2
SPECIALTY LABORATORIES			2	100%	2
MARIANNA HEALTH AND REHAB		2			2
MEMORIAL HERMANN CONSOLIDATED LABORATORY SERVICES			2	100%	2
MEDICAL CENTER LABORATORY			2	100%	2
YORKVILLE PEDIATRIC URGENT CARE		2			2
NEW BRIDGE MEDICAL CENTER		2			2
PALM BEACH CDH - DELRAY BEACH			2	100%	2
LONG ISLAND JEWISH FOREST HILLS HOSPITAL		2			2
SOUTHEAST GEORGIA HEALTH SYSTEM			2	100%	2
MINUTECLINIC DIAGNOSTIC OF PA LLC		2			2
FIRST CARE - MIDDLESBORO			2	100%	2
WINDERMERE MEDICAL CENTER			2	100%	2
WISE HEALTH SYSTEM		1	1	50%	2
UNIVERSITY HOSPITAL OF BROOKLYN		2			2
UNIVERSITY OF MISSOURI HEALTH CARE			2	100%	2
THE REHABILITATION CENTER OF LAKE CITY			2	100%	2
BIODORON LABORATORIES			1	100%	1
ST GERARD'S COMMUNITY OF CARE		1			1
PROGENESIS INC			1	100%	1
UMASS MEMORIAL/MARLBORO HOSPITAL			1	100%	1
WISCONSIN STATE LABORATORY OF HYGIENE		1			1
NFRC CLINICAL LAB			1	100%	1
VAULT HEALTH			1	100%	1
BAYSTATE MEDICAL CENTER			1	100%	1
BENSONHURST URGENT CARE		1			1
UNIVERSITY HOSPITALS OF CLEVELAND			1	100%	1
RIO PINAR HEALTH CARE			1	100%	1
VAULT MEDICAL SERVICES			1	100%	1
PALMA CEIA MED GROUP-SWANN		1			1
CAREWELL JW - WORCESTER LNC			1	100%	1
BLUEWATER TOXICOLOGY			1	100%	1
AVERA SACRED HEART HOSPITAL			1	100%	1
CAREHERE HUDSON BAY			1	100%	1
BRONX LEBANON HOSPITAL-MEDICAL CENTER		1			1
BAPTIST HEALTH LEXINGTON			1	100%	1

# COVID-19: testing by laboratory

Data through Nov 3, 2020 verified as of Nov 4, 2020 at 09:25 AM

Data in this report are provisional and subject to change.

The numbers in the table below represent the number of Florida and non-Florida residents for whom test results were received by the Department of Health. A person can be tested by more than one laboratory and can have both positive and negative results. **Therefore, the sum of the numbers in each column will be larger than the total number of people tested.**

Reporting lab	Inconclusive	Negative	Positive	Percent positive	Total
REEVES COUNTY HOSPITAL DISTRICT			1	100%	1
REDMED OF CROSSTOWN			1	100%	1
BERKSHIRE MEDICAL CENTER			1	100%	1
BEAUMONT REFERENCE LABORATORY			1	100%	1
PARK AVENUE PEDIATRICS PC		1			1
BRANDON COMMUNITY HEALTH CENTER		1			1
ASCENSION ST. MICHAEL'S HOSPITAL LAB			1	100%	1
PEDIATRIC ASSOCIATES - MIAMI LAKES		1			1
AFFINITY URGENT CARE			1	100%	1
UPSON REGIONAL MEDICAL CENTER			1	100%	1
ANDREWS INSTITUTE AMBULATORY SURGERY CENTER		1			1
PELICAN STATE OUTPATIENT CENTER			1	100%	1
AMD			1	100%	1
ALLIED PHYSICIANS GROUP		1			1
PERDIDO URGENT CARE			1	100%	1
PENSACOLA PATHOLOGY		1			1
BRANDON REGIONAL EMERGENCY CTR			1	100%	1
UF KANAPAHA LAB BEAKER		1			1
BUFFALO VAMC			1	100%	1
LAWRENCE GENERAL HOSPITAL			1	100%	1
LARGO MEDICAL CENTER INDIAN ROCKS			1	100%	1
NORDX			1	100%	1
PUTNAM HOSPITAL CENTER LABORATORY		1			1
NORTHEAST PEDIATRICS			1	100%	1
UNIVERSITY OF FLORIDA LAB-OUTPATIENT			1	100%	1
PINNACLE DIALYSIS		1			1
OCCUPATIONAL HEALTH CENTER		1			1
OCEAN MEDICAL CENTER		1			1
LAKE REGIONAL HEALTH			1	100%	1
PRISMA HEALTH TUOMEY LABORATORY			1	100%	1
PHYSICIANS IMMEDIATE CARE ELGIN			1	100%	1
BMC/JACSONVILLE		1			1
LEGACY ER & URGENT CARE - FRISCO WEST			1	100%	1
PROFESSIONAL URGENT CARE SERVICES		1			1
L3HARRIS FAMILY MEDICAL CENTER			1	100%	1
VIRTUA WEST JERSEY HOSPITAL		1			1
PRIMEX CLINICAL LABORATORIES INC			1	100%	1
WEST COAST PEDIATRICS			1	100%	1
VISTA DEL SOL MED ASSOC		1			1
VITAE DIAGNOSTICS			1	100%	1
ADVENT HEALTH - DADE CITY			1	100%	1
FALMOUTH BY THE SEA			1	100%	1
VALLEY HOSPITAL MEDICAL CENTER		1			1
MINNESOTA DEPARTMENT OF HEALTH LABORATORY			1	100%	1
ELITE CARE			1	100%	1
METRO HEALTH HOSPITAL LABORATORY		1			1
HARRIS URGENT CARE CENTER			1	100%	1

# COVID-19: testing by laboratory

Data through Nov 3, 2020 verified as of Nov 4, 2020 at 09:25 AM

Data in this report are provisional and subject to change.

The numbers in the table below represent the number of Florida and non-Florida residents for whom test results were received by the Department of Health. A person can be tested by more than one laboratory and can have both positive and negative results. **Therefore, the sum of the numbers in each column will be larger than the total number of people tested.**

Reporting lab	Inconclusive	Negative	Positive	Percent positive	Total
PROVIDENCE ST PETER HOSPITAL		1			1
KINGS BAY PEDIATRICS LLC			1	100%	1
PHYSICIANS URGENT CARE			1	100%	1
HELEN HAYES HOSPITAL LABORATORY		1			1
PEDIATRIC URGENT HEALTH CARE			1	100%	1
LIFE CARE CENTER OF GWINNETT		1			1
ADVANCE GASTROENTEROLOGY			1	100%	1
LATCHER LABORATORY OF A O FOX MEMORIAL		1			1
MEDICAL ASSOCIATES OF CARTER		1			1
Masonic Medical Research Institute			1	100%	1
LATE HOURS URGENT CARE			1	100%	1
PARTNERS IN PRIMARY CARE		1			1
PATHOLOGY REFERENCE LAB LLC			1	100%	1
LUMICO LIFE INSURANCE COMPANY		1			1
WELLOW URGENT CARE-OSWEGO			1	100%	1
GLOBAL CENTRAL LABS AT PPD		1			1
ADVANCED MEDICAL LABORATORIES (AML)			1	100%	1
WINDSOR MANOR			1	100%	1
HACKENSACK UNIVERSITY MEDICAL CENTER		1			1
WYOMING PUBLIC HEALTH LAB			1	100%	1
NORTH CAROLINA STATE LABORATORY OF PUBLIC HEALTH, SPECTRUM LAB NETWORK			1	100%	1
NOMIHEALTH LAB SERVICES			1	100%	1
SMITH KLINE			1	100%	1
AHEC CLINIC		1			1
CHOTA COMMUNITY HEALTH SERVICES		1			1
CHP COVID-19 (TX)			1	100%	1
HOLYOKE MEDICAL CENTER			1	100%	1
IDAHO HEALTH DEPARTMENT			1	100%	1
SOLARIS HEALTHCARE CENTER PALATKA LLC		1			1
CALADIUM PEDIATRICS			1	100%	1
CARDIOLOGY AND MEDICINE ASSOCIATES		1			1
UNIVERSITY OF FLORIDA			1	100%	1
ALABAMA REFERENCE LAB			1	100%	1
CAROMONT HEALTH			1	100%	1
UNIVERSITY URGENT CARE			1	100%	1
CAREWELL URGENT CARE FITCHBURG			1	100%	1
NORTH RIVER FAMILY HEALTH CENTER			1	100%	1
INNOVATIVE HEALTH DIAGNOSTIC OF CALIFORNIA			1	100%	1
KETTERING MEDICAL CENTER			1	100%	1
DUKE HEALTH REGIONAL HOSPITAL			1	100%	1
DESOTO HEALTH AND REHAB LLC		1			1
KENTUCKY CABINET FOR HEALTH AND FAMILY SERVICES			1	100%	1
ELEMENTS PHARMACY			1	100%	1
KEY WEST BRANCH MEDICAL CLINIC			1	100%	1
HERNANDO COUNTY HEALTH DEPT			1	100%	1
MINUTECLINIC DIAGNOSTIC OF OHIO #6192		1			1
DE TAR HOSPITAL			1	100%	1

# COVID-19: testing by laboratory

Data through Nov 3, 2020 verified as of Nov 4, 2020 at 09:25 AM

Data in this report are provisional and subject to change.

The numbers in the table below represent the number of Florida and non-Florida residents for whom test results were received by the Department of Health. A person can be tested by more than one laboratory and can have both positive and negative results. **Therefore, the sum of the numbers in each column will be larger than the total number of people tested.**

Reporting lab	Inconclusive	Negative	Positive	Percent positive	Total
SIGNATURE HEALTHCARE OF MIDDLEBURG		1			1
CLEVELAND CLINIC OHIO LABORATORIES			1	100%	1
SILVERMAN			1	100%	1
CLERMONT HEALTH DEPARTMENT			1	100%	1
SHARON REGIONAL MEDICAL CENTER			1	100%	1
CULVER CITY URGENT CARE			1	100%	1
NEW YORK CITY DEPARTMENT OF HEALTH			1	100%	1
ADVENT HEALTH EXPRESS CARE			1	100%	1
OCALA FAMILY MEDICAL CENTER		1			1
CLINICAL LABORATORY DEPARTMENT			1	100%	1
OAKWOOD HOSPITAL - SOUTHSORE			1	100%	1
MERITER LABORATORIES			1	100%	1
NORTH BROWARD MEDICAL CENTER			1	100%	1
STARR COUNTY MEMORIAL HOSPITAL			1	100%	1
UNIVERSITY OF IOWA HOSPITALS & CLINICS			1	100%	1
EXPRESS LAB LIVINGSTON			1	100%	1
ONPOINT URGENT CARE			1	100%	1
PALM COAST DRAW STATION/AMERICAN HEALTH ASSOCIATES		1			1
NORTH SHORE HEMATOLOGY-ONCOLOGY ASSOCIATES		1			1
PALMETTO PRIMARY CARE PHYSICIANS			1	100%	1
PALM SPRINGS GENERAL HOSPITAL			1	100%	1
STARLING AT NOCATEE			1	100%	1
NORTHEAST TEXAS DIALYSIS		1			1
NORTON HEALTHCARE			1	100%	1
ORDRS, INC.			1	100%	1
WESTOX LABS		1			1
TWIN			1	100%	1
SKYRIDGE CLINICAL ASSOCIATES		1			1
NEW YORK STATE ELR - ADIRONDACK MEDICAL CENTER		1			1
PM PEDIATRICS OF BAYSIDE PLLC - HOPEWELL JUNCTION		1			1
PORT ORANGE NURSING & REHAB			1	100%	1
MOUNT SINAI HOSPITAL			1	100%	1
CHATSWORTH ASSISTED LIVING COMMUNITY AT PGA NATIONAL			1	100%	1
TREASURE COAST PRIMARY CARE		1			1
TAYLOR CARE CENTER			1	100%	1
FIT4LIFE MEDICAL CENTER			1	100%	1
FLAGLER COLLEGE HEALTH SERVICES			1	100%	1
OPTUMCARE FLORIDA LLC			1	100%	1
NEW YORK UNIVERSITY MEDICAL CENTER			1	100%	1
ORMC-ARDEN/EOI			1	100%	1
TAMPA GENERAL MEDICAL GROUP LABORATORY HEALTHPARK			1	100%	1
CHRISTUS SPOHN HOSPITAL			1	100%	1
MEDICAL LIFE-INC GUIDEWELL EMERGENCY MEDICINE			1	100%	1
UCH LAB			1	100%	1
WHEATON FRANCISCAN LABORATORY			1	100%	1
POMONA VALLEY COMMUNITY HOSPITAL			1	100%	1
REGIONAL MEDICAL LABORATORY			1	100%	1

# COVID-19: testing by laboratory

Data through Nov 3, 2020 verified as of Nov 4, 2020 at 09:25 AM

Data in this report are provisional and subject to change.

The numbers in the table below represent the number of Florida and non-Florida residents for whom test results were received by the Department of Health. A person can be tested by more than one laboratory and can have both positive and negative results. **Therefore, the sum of the numbers in each column will be larger than the total number of people tested.**

Reporting lab	Inconclusive	Negative	Positive	Percent positive	Total
PREMIER PEDIATRICS			1	100%	1
PRACTITIONERS IN MOTION			1	100%	1
DALLAS MEDICAL CENTER			1	100%	1
ST CATHERINE HOSPITAL LABORATORY			1	100%	1
RENOWN REGIONAL MEDICAL CENTER			1	100%	1
DAYTONA BEACH CENTRA CARE			1	100%	1
PM PEDIATRICS OF SELDEN PLLC		1			1
MISSION HOSPITAL			1	100%	1
MINUTECLINIC, LLC #03965		1			1
SMITH NORTHVIEW HOSPITAL LAB			1	100%	1
SPECIALTY DRUG TESTING			1	100%	1
SPINE & PAIN CONSULTANT PLLC		1			1
PRIME CARE FAMILY MEDICINE			1	100%	1
NDX-CORE LAB			1	100%	1
PROPATH			1	100%	1
REGENCY PARK ASSISTED LIVING FACILITY			1	100%	1
VALDOSTA FAMILY MEDICINE			1	100%	1
PEDIATRIC ASSOCIATES - JACKSONVILLE			1	100%	1
PENINSULA REGIONAL MED CTR LAB			1	100%	1
VELOCITY CARE			1	100%	1
PATHOLOGYT & LAB MEDICINE SERVICES			1	100%	1
ROBERT H JENKINS JR VETERANS' DOMICILIARY HOME OF		1			1
SAINT JOSEPH'S HOSPITAL AND MEDICAL CENTER		1			1
UW HOSPITAL AND CLINICS			1	100%	1
WHITE PLAINS HOSPITAL CENTER LAB		1			1
DOCTOR'S IN-HOUSE LAB/COMMUNITY HEALTH CENTERS OF PINELLAS – JOHNNIE R			1	100%	1
PHYSICIANS PRIMARY CARE LEHIGH PEDS			1	100%	1
NEW GEN LABS			1	100%	1
YUMA REGIONAL MEDICAL CENTER			1	100%	1
CONCENTRA			1	100%	1
RIVERSIDE COUNTY PUBLIC HEALTH LABORATORY			1	100%	1
VETERANS AFFAIRS MEDICAL CENTER - EAST ORANGE			1	100%	1
WALK IN URGENT CARE			1	100%	1
DOCTORS HOSPITAL OF LAREDO			1	100%	1
SHEEPSHEAD BAY URGENT CARE		1			1
UNITED HEALTHCARE			1	100%	1
SIGNATURE CARE LEWISVILLE-EMERGENCY CENTER			1	100%	1
TIMPANOGOS REGIONAL HOSPITAL			1	100%	1
SPECTRUM LABORATORY			1	100%	1
SCIENCE CARE			1	100%	1
SOUTH LAKE FAMILY HEALTH CENTER			1	100%	1
UMASS MEMORIAL MEDICAL CENTER, INC		1			1
SOUTHWEST REGIONAL PCR LABORATORY			1	100%	1
MACCLENNY NURSING AND REHAB			1	100%	1
TAMPA INTERNATIONAL AIRPORT			1	100%	1
TENNOVA ER - SANGO			1	100%	1
TENNESSEE VALLEY HCS			1	100%	1



# COVID-19: testing by laboratory

Data through Nov 3, 2020 verified as of Nov 4, 2020 at 09:25 AM

Data in this report are provisional and subject to change.

The numbers in the table below represent the number of Florida and non-Florida residents for whom test results were received by the Department of Health. A person can be tested by more than one laboratory and can have both positive and negative results. **Therefore, the sum of the numbers in each column will be larger than the total number of people tested.**

Reporting lab	Inconclusive	Negative	Positive	Percent positive	Total
LRGHEALTHCARE		1			1
ST JOHNS EPISCOPAL HOSPITAL SOUTH SHORE		1			1
ST. MARY MEDICAL CENTER		1			1
TENNOVA HEALTHCARE - CLEVELAND			1	100%	1
STONECREST MEDICAL CENTER		1			1
TELEVISIT PALM BAY FAMILY PRACTICE			1	100%	1
ASSOCIATES MD CYPRESS CREEK			1	100%	1
APS-SUMMIT CARE PHARMACY, LLC DBA OMNICARE		1			1
WARE EXPRESS CARE			1	100%	1
AZALEALAND NURSING HOME		1			1
WEST COAST CLINICAL LABS INC			1	100%	1
WEST VIRGINIA UNIVERSITY HOSPITALS			1	100%	1
SANTA MONICA CA-UCLA MC			1	100%	1
SAINT ALPHONSUS REGIONAL MEDICAL CENTER			1	100%	1
SOLARIS HEALTHCARE PLANT CITY		1			1
TALLAHASSEE DEVELOPMENTAL CENTER☐		1			1
ROYAL PALM PEDIATRICS			1	100%	1
UT AUSTIN UNIVERSITY HEALTH SERVICES			1	100%	1
RHODE ISLAND DEPARTMENT OF HEALTH			1	100%	1
SIGNATURE CARE COLLEGE STATION			1	100%	1
SHELBYVILLE HOSPITAL COMPANY		1			1
TAYLOR MANOR		1			1
RAMBAM URGENT CARE			1	100%	1
ST. VINCENT HOSPITAL			1	100%	1
TERRELL URGENT CARE			1	100%	1
ROCKWALL URGENT CARE			1	100%	1
GLEN FALLS HOSPITAL DEPARTMENT OF PATHOLOGY		1			1
THE CHILDREN'S HOSPITAL OF PHILADELPHIA		1			1
VIBRANT AMERICA		1			1
USF PHYSICIANS GROUP			1	100%	1
GSM OCED Subsection			1	100%	1
THOMAS HOSPITAL			1	100%	1
CENTRAL DUPAGE HOSPITAL			1	100%	1
GAMMA HEALTHCARE, INC		1			1
GENESIS MICROBIOLOGY LAB		1			1
GALVESTON COUNTY HEALTH DISTRICT			1	100%	1
CFHC - FROSTPROOF			1	100%	1
TRAVIS LEE THOMPSON MD			1	100%	1
WARD MEMORIAL HOSPITAL		1			1
WALKIN MEDICAL URGENT CARE,NEW CITY			1	100%	1
MED TECH CLINICAL LABORATORY		1			1
RCP OF MEMORIAL WEST			1	100%	1
SPARTANBURG REGIONAL MEDICAL CENTER			1	100%	1
TMH CANCER CENTER LABORATORY			1	100%	1
UF HEALTH CENTRAL FLORIDA			1	100%	1
SOUTHWEST FLORIDA DIVISION LAB			1	100%	1
STANFORD HEALTH CARE ANATOMIC PATHOLOGY & CLINICAL LAB			1	100%	1

# COVID-19: testing by laboratory

Data through Nov 3, 2020 verified as of Nov 4, 2020 at 09:25 AM

Data in this report are provisional and subject to change.

The numbers in the table below represent the number of Florida and non-Florida residents for whom test results were received by the Department of Health. A person can be tested by more than one laboratory and can have both positive and negative results. **Therefore, the sum of the numbers in each column will be larger than the total number of people tested.**

Reporting lab	Inconclusive	Negative	Positive	Percent positive	Total
ST. MARY'S MEDICAL CENTER EVANSVILLE, INC			1	100%	1
STANLY REGIONAL MEDICAL CENTER			1	100%	1
ST.ELIZABETH HEALTH CENTER	1				1
BRISTOL REGINAL MEDICAL CENTER			1	100%	1
UNIVERSITY OF BALTIMORE WASHINGTON MEDICAL CENTER			1	100%	1
CENTERSTONE OF FLORIDA☐			1	100%	1
GWINNETT MEDICAL CENTER			1	100%	1
RUSSELL MEDICAL CENTER		1			1
ST VINCENT'S MEDICAL CENTER			1	100%	1
SELF REGIONAL HEALTHCARE			1	100%	1
TRINITY AL SENIOR HOUSING LLC☐		1			1
HANCOCK REGIONAL HOSPITAL		1			1
TEVAPHARM			1	100%	1
HEALTHCARE ASSOCIATES OF IRVING, LLP			1	100%	1
HEALTHY STEPS PEDIATRICS			1	100%	1
POUDRE VALLEY HOSPITAL			1	100%	1
HARDIN MEMORIAL HOSPITAL - HEARTLAND PATHOLOGY CONSULTANTS			1	100%	1
PORT SAINT JOHN FAMILY PRACTICE			1	100%	1
ARDEN COURTS OF WINTER SPRINGS			1	100%	1
VIERA HEALTH AND REHABILITATION CENTER			1	100%	1
HYDE PARK MEDICAL CENTER		1			1
HILTON HEAD HOSPITAL/INPATIENT			1	100%	1
WASHINGTON STATE DEPARTMENT OF HEALTH PUBLIC HEALTH LABORATORIES			1	100%	1
WELLINGTON WEST 100176			1	100%	1
PARKWAY REGIONAL MEDICAL CENTER LAB			1	100%	1
GEORGE WASHINGTON UNIVERSITY HOSPITAL			1	100%	1
FLORIDA KEYS PED AND ADOLES CTR			1	100%	1
OVIEDO CHILDRENS HEALTH CENTER LLC		1			1
CLEARWATER PEDIATRIC CARE			1	100%	1
WESTON COUNTY HEALTH SERVICES			1	100%	1
POLK COUNTY HEALTH DEPARTMENT			1	100%	1
BAPTIST PEDIATRICS		1			1
GEORGETOWN URGENT CARE			1	100%	1
PELICAN LANDING		1			1
PROFESSIONAL HEALTH EXAMINERS			1	100%	1
SEMINOLE NURSING PAVILLION			1	100%	1
SIGNATURE CARE MIDLAND			1	100%	1
SEATTLE-KING COUNTY			1	100%	1
LAKEVIEW REGIONAL HOSPITAL			1	100%	1
2504-HOMEWOOD		1			1
LITTLE FALLS HOSPITAL LABORATORY		1			1
LOURDES HOSPITAL INC		1			1
CAH ACQUISITION COMPANY 11 LLC			1	100%	1
THE INTERNAL MEDICAL GROUP		1			1
LIBERTY HEALTH CENTER			1	100%	1
SCRIPPS CLINIC MEDICAL			1	100%	1
URGENT DOC -NACOGODOCHES CLINIC			1	100%	1

# COVID-19: testing by laboratory

Data through Nov 3, 2020 verified as of Nov 4, 2020 at 09:25 AM

Data in this report are provisional and subject to change.

The numbers in the table below represent the number of Florida and non-Florida residents for whom test results were received by the Department of Health. A person can be tested by more than one laboratory and can have both positive and negative results. **Therefore, the sum of the numbers in each column will be larger than the total number of people tested.**

Reporting lab	Inconclusive	Negative	Positive	Percent positive	Total
JACKSON MADISON CO. GEN. HOSPITAL			1	100%	1
INTEGRATED REGIONAL LABS			1	100%	1
US LABORATORIES			1	100%	1
QUALITY LAB			1	100%	1
SAINT JOSEPHS HOSPITAL OF ATLANTA			1	100%	1
THYROID SPECIALTY LABORATORY			1	100%	1
ROCHESTER GENERAL		1			1
UNIVERSITY OF WASHINGTON MEDICAL CENTER (UWMC) EMERGENCY DEPT.			1	100%	1
REGIONAL MEDICAL CENTER BAYONET POINT			1	100%	1
BOCA SIMON			1	100%	1
COMMUNITY			1	100%	1
WOODLAND TOWERS			1	100%	1
CAREMED INTERNAL MEDICINE			1	100%	1
DOCS URGENT CARE			1	100%	1
WELLMED AT PORT ST LUCIE WEST			1	100%	1
CHIEFLAND MEDICAL CENTER			1	100%	1
CQUENTIA NGS, LLC			1	100%	1
DEACONESS URGENT CARE CENTER			1	100%	1
CITYMD		1			1
CONWAY MEDICAL CENTER			1	100%	1
VITAL CARE URGENT CARE			1	100%	1
FAIRVIEW SOUTHDALE			1	100%	1
DRR JMC URGENT CARE DONALD ROSS			1	100%	1
EAST FL CORE LAB			1	100%	1
FAITH FAMILY PRACTICE			1	100%	1
UF STUDENT HEALTH CARED CENTER			1	100%	1
USC VERDUGO HILLS HOSPITAL			1	100%	1
EH FARGO HOSPITAL LABORATORY			1	100%	1
UNIVERSITY OF MARYLAND PATHOLOGY ASSOCIATES			1	100%	1
EXCEL URGENT CARE OF NJ			1	100%	1
DELAWARE DIAGNOSTICS LABS			1	100%	1
CENTRAL FLORIDA HOSPITALIST			1	100%	1
ORLANDO HEALTH PHYSICIAN ASSOCIATES			1	100%	1
ORLANDO LUTHERAN TOWERS		1			1
OMNICARE PHARMACY OF TEXAS 1, LP		1			1
COMMONWEALTH OF VIRGINIA DIVISION OF CONSOLIDATED LABORATORY SERVICES			1	100%	1
ENTRUST IMMEDIATE CARE			1	100%	1
FIU HEALTH CARE CENTER			1	100%	1
BORINQUEN HEALTH CENTER			1	100%	1
COASTAL SKIN SURGERY AND DERMATOLOGY			1	100%	1
ER NEAR ME HULEN		1			1
BROOKS REHAB			1	100%	1
OHIO DEPARTMENT OF HEALTH			1	100%	1
DICKSON MEDICAL ASSOCIATES PC PATH LAB		1			1
CARRINGTON PLACE OF ST PETE LLC		1			1
COVID PROCESSING SITE			1	100%	1
CENTER ONE SURGERY CENTER			1	100%	1

# COVID-19: testing by laboratory

Data through Nov 3, 2020 verified as of Nov 4, 2020 at 09:25 AM

Data in this report are provisional and subject to change.

The numbers in the table below represent the number of Florida and non-Florida residents for whom test results were received by the Department of Health. A person can be tested by more than one laboratory and can have both positive and negative results. **Therefore, the sum of the numbers in each column will be larger than the total number of people tested.**

Reporting lab	Inconclusive	Negative	Positive	Percent positive	Total
CEDARS-SINAI MEDICAL CENTER			1	100%	1
CARENOW URGENT CARE - EAST NASHVILLE		1			1
ELMCROFT OF BELLA VITA□		1			1
COOPER CLINIC			1	100%	1
CAROLINAS HEALTHCARE SYSTEM LAB			1	100%	1
DOCTORS HEARING			1	100%	1
COMMUNITY MEDICAL CENTER-ORANGE CITY		1			1
HALEYVILLE HEALTH CARE CENTER		1			1
VALLEY MEDICAL LABORATORY			1	100%	1
RAPID CITY REGIONAL HOSPITAL -579 ATTN. LABORATORY		1			1
VETERANS AFFAIRS MEDICAL CENTER - NEW YORK HARBOR		1			1
VETERANS AFFAIRS MEDICAL CENTER - GREATER LOS ANGELES			1	100%	1
SAINT BARNABAS MEDICAL CENTER		1			1
UPMC NORTHWEST HOSPITAL			1	100%	1
CONSULATE HEALTH CARE OF VERO BEACH			1	100%	1
RIVIERA BEACH HEALTH CENTER LAB			1	100%	1
ROCKLEDGE HEALTH & REHABILITATION CENTER			1	100%	1
DUKE UNIVERSITY POINT OF CARE TESTING PROGRAM			1	100%	1
FLORIDA DIGESTIVE AND LIVER SPECIALISTS			1	100%	1
PECONIC BAY MED CTR		1			1
ACCESS HEALTH CARE PHYSICIANS			1	100%	1
OXY-GENLAB			1	100%	1
PARKLAND HEALTH & HOSPITAL			1	100%	1
ENZO LABS INC			1	100%	1
GRAND VIEW HOSPITAL			1	100%	1
ESOTERIC LAB			1	100%	1
EXPEDIAN URGENT CARE			1	100%	1
VIVEX/UMTB BIOMEDICAL			1	100%	1
COBLESKILL REGIONAL HOSPITAL		1			1
CHEROKEE COUNTY HEALTH AND REHAB CENTER		1			1
INNOVATIVE COVID-DIVERSEY			1	100%	1
INFECTION CONTROL DEPT			1	100%	1
THE HEART HOSPITAL BAYLOR PLANO			1	100%	1
SOUTHERN HILLS MEDICAL CENTER			1	100%	1
SPECTRUM HEALTH			1	100%	1
ST VINCENT'S ST CLAIR HOSPITAL LABORATORY		1			1
SUMMIT LABORATORY			1	100%	1
SV MOBILE HEALTH			1	100%	1
SUN CLINICAL LABORATORIES			1	100%	1
CHI ST. LUKE'S HEALTH BCM MEDICAL CENTER			1	100%	1
TRUMAN MEDICAL CENTER - HOSPITAL HILL			1	100%	1
SIGNATURE CARE MEMORIAL CITY			1	100%	1
SHAMRA MEDICAL LABORATORY			1	100%	1
HEALTH ALLIANCE			1	100%	1
SHAH			1	100%	1
CHRISTIANA HOSPITAL		1			1
SONNI'S PEDIATRICS			1	100%	1

# COVID-19: testing by laboratory

Data through Nov 3, 2020 verified as of Nov 4, 2020 at 09:25 AM

Data in this report are provisional and subject to change.

The numbers in the table below represent the number of Florida and non-Florida residents for whom test results were received by the Department of Health. A person can be tested by more than one laboratory and can have both positive and negative results. **Therefore, the sum of the numbers in each column will be larger than the total number of people tested.**

Reporting lab	Inconclusive	Negative	Positive	Percent positive	Total
CLAYMED OF NORTH FLORIDA			1	100%	1
INDIAN RIVER CLINICAL LABORATORY, INC.		1			1
SKY RIDGE MEDICAL CENTER - MICRO			1	100%	1
ORCHID TERRACE		1			1
ST. LUKE'S HOSPITAL - BETHLEHEM CAMPUS		1			1
MICHIGAN HEALTH CLINIC LABORATORIES		1			1
SUNY AT STONY BROOK			1	100%	1
MEDICAL CLINIC OF HOUSTON			1	100%	1
BAYVIEW CENTER		1			1
DERMDX, DIV OF AURORA DIAGNOSTICS/BERNHARDT LAB		1			1
DIAGNOSTIC & MEDICAL SPECIALISTS OF GREENWICH		1			1
MINUTE CLINIC OF KANSAS PA			1	100%	1
CULLMAN REGIONAL URGENT CARE		1			1
ST. LUCIE COUNTY HEALTH DEPARTMENT		1			1
MEDICAL ASSOCIATES OF PINELLAS - LAB			1	100%	1
BLUFFTON HEALTH CENTER			1	100%	1
MED ONE AT SAINT AUGUSTINE			1	100%	1
MARYLAND DEPARTMENT OF HEALTH AND MENTAL HYGIENE-LABORATORIES			1	100%	1
BOULDER COMMUNITY HOSPITAL			1	100%	1
MADISON HOSPITAL LABORATORY			1	100%	1
SYNAPSE ANALYTICAL LABS		1			1
BETH ISRAEL MEDICAL CENTER LABS		1			1
BL DIAGNOSTICS LLC			1	100%	1
BLOOD SYSTEMS LABORATORIES			1	100%	1
TERRACES OF LAKE WORTH CARE CENTER☐		1			1
MINUTECLINIC, LLC, DBA MINUTECLINIC #6106		1			1
HAWAII DEPARTMENT OF HEALTH LAB			1	100%	1
HAVASU REGIONAL MEDICAL CENTER			1	100%	1
NORTH FLORIDA CHILD DEVELOPMENT, INC			1	100%	1
NEW YORK STATE ELR - ST LUKES ROOSEVELT LABORATORY		1			1
NEWTON MEMORIAL HOSPITAL		1			1
FLORIDA HOSPITAL APOPKA			1	100%	1
FLORIDA HOSPITAL ORMOND BEACH			1	100%	1
Florida Clinical Laboratory			1	100%	1
GROWING TOGETHER PEDIATRICS, LLC		1			1
ONE MEDICAL GROUP		1			1
ELMHURST MEMORIAL HOSPITAL			1	100%	1
AUSTIN PUBLIC HEALTH			1	100%	1
Auburn Community Hospital Laboratory			1	100%	1
MY URGENT CARE CLINIC			1	100%	1
SPRINGFIELD HOSPITAL			1	100%	1
MOSAIC MEDICAL CENTER MARYVILLE			1	100%	1
NEW YORK STATE ELR - ST BARNABAS HOSPITAL		1			1
ALZHEIMERS CARE CENTER OF VIERA LTD		1			1
EAST TENNESSEE STATE UNIVERSITY		1			1
SPECTRUM LUDINGTON			1	100%	1
NAVAL MEDICAL CENTER			1	100%	1



# COVID-19: testing by laboratory

Data through Nov 3, 2020 verified as of Nov 4, 2020 at 09:25 AM

Data in this report are provisional and subject to change.

The numbers in the table below represent the number of Florida and non-Florida residents for whom test results were received by the Department of Health. A person can be tested by more than one laboratory and can have both positive and negative results. **Therefore, the sum of the numbers in each column will be larger than the total number of people tested.**

Reporting lab	Inconclusive	Negative	Positive	Percent positive	Total
BROOKSVILLE REGIONAL HOSPITAL			1	100%	1
ALTA BATES SUMMIT MEDICAL CENTER CLINICAL LAB			1	100%	1
MORNINGSIDE NURSING AND REHABILITATION		1			1
MONMOUTH MEDICALC ENTER		1			1
MISSOURI DEPARTMENT OF HEALTH AND SENIOR SERVICES - STATE PH LAB		1			1
MIZELL MEMORIAL HOSPITAL			1	100%	1
MEDICAL UNIVERSITY SC HOSPITAL			1	100%	1
MCH PHYSICIANS GROUP			1	100%	1
MEMORIAL HERMANN SOUTHWEST HOSPITAL			1	100%	1
NEIGHBORCARE PHARMACY SERVICES		1			1
METHODIST MANSFIELD MEDICAL CENTER			1	100%	1
MHS LAB		1			1
MILFORD REGIONAL HOSPITAL			1	100%	1
MD NOW URGENT CARE			1	100%	1
ADVENT HEALTH CENTRA CARE - ORANGE LAKE		1			1
ADVENT HEALTH - OWASA			1	100%	1
MID-FLORIDA CANCER CENTERS		1			1
MARION COUNTY HEALTH DEPARTMENT			1	100%	1
MINUTE-CLINIC DIAGNOSTIC OF VIRGINIA, LLC #794		1			1
MINUTE-CLINIC DIAGNOSTIC OF VIRGINIA, LLC #2003			1	100%	1
MCR HEALTH			1	100%	1
MC DIAGNOSTIC OF CONNECTICUT PC #459		1			1
MAYO CLINICAL LABORATORIES		1			1
BEAUMONT HOSPITAL, GROSSE POINTE			1	100%	1
HEARTLAND REGIONAL MEDICAL CENTER		1			1
BEAUFORT MEMORIAL			1	100%	1
JACKSONVILLE STATEFL			1	100%	1
BASCOM PALMER-MICRO LAB			1	100%	1
GREENTREE MEDICAL CENTER			1	100%	1
PINELLAS CHD - CLEARWATER			1	100%	1
HARLEM HOSPITAL CENTER		1			1
BETTERMED URGENT CARE			1	100%	1
HEALGEN SCIENTIFIC			1	100%	1
LABORATORIO MEDICO CENTRAL CONDOMINO MD			1	100%	1
MADISON AT OVIEDO			1	100%	1
Lourdes Hospital			1	100%	1
OCALA REGIONAL DIALYSIS- NORTH			1	100%	1
LAKE LURE HEALTH CENTER			1	100%	1
APC PEDIATRICS			1	100%	1
PEACHEALTH LABORATORIES		1			1
LAKE PARK OF MADISON		1			1
PCR DIAGNOSTICS			1	100%	1
LOPEZ		1			1
ATHENS LIMESTONE HOSPITAL		1			1
MEDICAL CITY DALLAS HOSPITAL			1	100%	1
LAKELAND HILLS CENTER			1	100%	1
IZ MEDICAL		1			1

# COVID-19: testing by laboratory

Data through Nov 3, 2020 verified as of Nov 4, 2020 at 09:25 AM

Data in this report are provisional and subject to change.

The numbers in the table below represent the number of Florida and non-Florida residents for whom test results were received by the Department of Health. A person can be tested by more than one laboratory and can have both positive and negative results. **Therefore, the sum of the numbers in each column will be larger than the total number of people tested.**

Reporting lab	Inconclusive	Negative	Positive	Percent positive	Total
LADY LAKE SPECIALTY CARE			1	100%	1
OAK HAVEN REHAB AND NURSING CENTER			1	100%	1
KINGWOOD EMERGENCY HOSPITAL			1	100%	1
LIFELINK TRANSPLANT INSTITUTE LAB			1	100%	1
LOUNDY		1			1
INTERNAL MEDICINE GROUP OF CENTRAL FLORIDA			1	100%	1
LEXINGTON PLACE SENIOR LIVING COMMUNITY		1			1
NORTHSIDE HOSPITAL DULUTH			1	100%	1
JOHN D. ARCHBOLD MEMORIAL HOSPITAL			1	100%	1
HORIZON MEDICAL CENTER			1	100%	1
ILLINOIS DEPT OF PUBLIC HEALTH LABS			1	100%	1
OURMED		1			1
LAKELAND MEDICAL CENTER			1	100%	1
HOLLAND COMMUNITY HOSPITAL		1			1
KAISER PERMANENTE REGIONAL REFERENCE LABORATORY		1			1
OCOEE PEDIATRICS		1			1
INSPIRIT SENIOR LIVING			1	100%	1
MIAMI CHILDRENS HOSPITAL MIDTOWN OUTPATIENT CENTER			1	100%	1
LABONE		1			1
NORTH SHORE MEDICAL CENTER - SALEM HOSPITAL			1	100%	1
MERCY – NORTH IOWA			1	100%	1
MERCYONE DES MOINES MEDICAL CENTER			1	100%	1
INTERMOUNTAIN MEDICAL CENTER			1	100%	1
MIDLAND MEMORIAL HOSPITAL			1	100%	1
MIDDLE TENN MENTAL HEALTH INSTITUTE		1			1
MERITUS MEDICAL CENTER			1	100%	1
MEDICAL CITY NORTH HILLS			1	100%	1
ADVANCED URGENT CARE OF MARATHON			1	100%	1
MEDSTAR HEALTH URGENT CARE			1	100%	1
MEDONE URGENT CARE			1	100%	1
MEMORIAL HEALTH UNIVERSITY MEDICAL CENTER			1	100%	1
MORTON PLANT			1	100%	1
MOUNT SINAI BROOKLYN LABORATORY		1			1
MANOR CARE HEALTH SERVICES - FT MYERS		1			1
HIGHLANDS CLINICAL LABORATORY			1	100%	1
HENRY FORD WEST BLOOMFIELD HOSPITAL			1	100%	1
MEDICAL CENTER OF CENTRAL GEORGIA			1	100%	1
MELBOURNE FAMILY PRACTICE			1	100%	1
MDS PHARMA SERVICES		1			1
MARINA DEL REY HOSPITAL LAB			1	100%	1
MARYLAND DEPARTMENT OF HEALTH AND MENTAL HYGIENE			1	100%	1
GOLDING-GRANADO MEDICAL ASSOCIATES		1			1
CARE STATION MEDICAL GROUP		1			1
BAPTIST HOSPITAL LABORATORY			1	100%	1
CARE POINT HEALTH AND WELLNESS CENTER		1			1
CANDLER HOSPITAL			1	100%	1
AUGUSTA HEALTH CLINICAL LABORATORY			1	100%	1

# COVID-19: testing by laboratory

Data through Nov 3, 2020 verified as of Nov 4, 2020 at 09:25 AM

Data in this report are provisional and subject to change.

The numbers in the table below represent the number of Florida and non-Florida residents for whom test results were received by the Department of Health. A person can be tested by more than one laboratory and can have both positive and negative results. **Therefore, the sum of the numbers in each column will be larger than the total number of people tested.**

Reporting lab	Inconclusive	Negative	Positive	Percent positive	Total
GIFFORD MEMORIAL HOSPITAL		1			1
CHESAPEAKE REGIONAL MEDICAL CENTER			1	100%	1
CFCH - FROSTPROOF			1	100%	1
CELEBRATION HOSPITAL			1	100%	1
IVAN, MAYA			1	100%	1
CALIFORNIA PUBLIC HEALTH LABORATORY			1	100%	1
KEY TRAINING CENTER			1	100%	1
BEAUMONT HOSPITAL			1	100%	1
ALLIANCE LABORATORY SERVICES			1	100%	1
AFFILIATED LABORATORIES INC			1	100%	1
BAYLOR GENETICS		1			1
JS HEALTHCARE			1	100%	1
BUENA VIDA ESTATES			1	100%	1
KANA MEDICAL			1	100%	1
BIOMERIEUX			1	100%	1
BMC/NASSAU			1	100%	1
INTEGRATED GENETICS SEQUENOM		1			1
ST MARY'S OF SAGINAW		1			1
ST. MICHAEL'S ELITE HOSPITAL			1	100%	1
FRASER MEMORIAL HOSPITAL			1	100%	1
FLORIDA DEPARTMENT OF HEALTH WASHINGTON COUNTY		1			1
FLORIDA DEPARTMENT OF HEALTH PALM BEACH COUNTY			1	100%	1
SYNERGENE LABORATORY			1	100%	1
TENNESSEE DEPARTMENT OF HEALTH (TDH) - REGIONAL LABORATORY			1	100%	1
BRANDON OUTREACH CLINIC			1	100%	1
STEPHENS COUNTY HOSPITAL			1	100%	1
FLORIDA FAMILY LABORATORY		1			1
BOSTON MEDICAL CENTER			1	100%	1
HOBDARI FAMILY HEALTH LLC		1			1
FLORIDA SCHOOL FOR THE DEAF AND THE BLIND			1	100%	1
SANTA CLARA VALLEY MEDICAL CENTER			1	100%	1
GENEIQ			1	100%	1
GATEWAY LABORATORIES		1			1
HENRICO DOCTOR'S LABORATORY			1	100%	1
FLORIDA HOSPITAL LAB			1	100%	1
FLORIDA HOSPITAL TRANSPLANT CENTER		1			1
HIGHLAND PARK LAKEWOOD PRESTON HOLLOW			1	100%	1
BIOMAT ORLANDO		1			1
Lab MSMC Hialeah			1	100%	1
FLORHAM PARK ENDOSCOPY CENTER		1			1
RIVERSIDE METHODIST HOSPITAL LAB			1	100%	1
FLORIDA EPIDEMIOLOGY PROGRAM			1	100%	1
MEDICAL ARTS LABORATORY			1	100%	1
RIVERSIDE MEDICAL CENTER		1			1
ADVANCED PEDIATRICS			1	100%	1
MCR HEALTH LAWTON CHILES ADMINISTRATION STE A		1			1
ADVANCED LABORATORY SERVICES			1	100%	1

# COVID-19: testing by laboratory

Data through Nov 3, 2020 verified as of Nov 4, 2020 at 09:25 AM

Data in this report are provisional and subject to change.

The numbers in the table below represent the number of Florida and non-Florida residents for whom test results were received by the Department of Health. A person can be tested by more than one laboratory and can have both positive and negative results. **Therefore, the sum of the numbers in each column will be larger than the total number of people tested.**

Reporting lab	Inconclusive	Negative	Positive	Percent positive	Total
CAREWELL 203			1	100%	1
CATHEDRAL GERONTOLOGY CENTER DBA CATHEDRAL CARES			1	100%	1
CARENOW-LEBANON			1	100%	1
MINIUTECLINIC DIAG OF IND, LLC #6553		1			1
REDI-MED WALK IN FAMILY CLINIC			1	100%	1
MINUTE CLINIC DIAGNOSTIC OF PENNSYLVANIA		1			1
NEW YORK PRESBYTERIAN HOSPITAL			1	100%	1
Mt Sinai Aventura			1	100%	1
MID FLORIDA COMMUNITY SERVICES			1	100%	1
REGIONS HOSPITAL LABORATORY			1	100%	1
CARENOW URGENT CARE-WEST END		1			1
FREEPORT ER DOX URGENT CARE		1			1
REFERENCE LABORATORY			1	100%	1
EXCEPTIONAL EMERGENCY CENTER			1	100%	1
DAVID SCOTT MADWAR MD PA□		1			1
AVERA ST. MARY'S HOSPITAL			1	100%	1
AUSTIN REGIONAL CLINIC MICROBIOLOGY LAB			1	100%	1
ASPIRUS RIVERVIEW HOSPITAL & CLINICS INC		1			1
DESERT HOSPITAL/CPHU CLINICAL LABORATORY			1	100%	1
LACORP			1	100%	1
LABORTORY COPRORATION OF AMERICA			1	100%	1
LAKE COMMUNITY ACTION AGENCY		1			1
CORDOVA FAMILY PRACTICE			1	100%	1
LAREDO EMERGENCY ROOM			1	100%	1
LEESBURG FAMILY MEDICINE		1			1
CLIFTON-FINE HOSPITAL LABORATORY		1			1
ALPHA CLINICAL LABORATORY CORP.			1	100%	1
EDGAR PRICE FAMILY & CHILDREN HEALTHCARE CENTER			1	100%	1
MAYO CLINIC LABS			1	100%	1
CHARLOTTE CHD PORT CHARLOTTE		1			1
CLINICAL PATHOLOGY LABORATORIES SOUTHEAST			1	100%	1
ARKANSAS DEPARTMENT OF HEALTH			1	100%	1
ARIZONA STATE LABORATORY			1	100%	1
LOYOLA UNIVERSITY MEDICAL CENTER LABORATORY			1	100%	1
DSI LABORATORIES-NAPLES-7TH			1	100%	1
Total	46,632	8,062,691	1,047,159	11%	9,156,482