

COVID-19: summary of cases and monitoring

Data through Nov 2, 2020 verified as of Nov 3, 2020 at 09:25 AM

Data in this report are provisional and subject to change.

Cases: people with positive PCR or antigen test result		Cases: people with positive PCR or antigen test result	
Total cases		Risk factors for Florida residents	
Florida residents	816,700	Traveled	7,340
Non-Florida residents	805,924	Contact with a known case	306,170
	10,776	Traveled and contact with a known case	8,171
Type of testing		Neither	484,243
Florida residents	805,924	No travel and no contact	107,790
Positive by BPHL/CDC	30,142	Travel is unknown	259,478
Positive by commercial/hospital lab	775,782	Contact is unknown	209,655
PCR positive	768,129	Contact is pending	145,353
Antigen positive	37,795		
Non-Florida residents	10,776		
Positive by BPHL/CDC	315	Travel can be unknown and contact can be unknown or pending for the same case, these numbers will sum to more than the "neither" total.	
Positive by commercial/hospital lab	10,461		
PCR positive	9,669		
Antigen positive	1,107		
Characteristics			
Florida residents hospitalized	49,715		
Florida resident deaths	16,890		
Non-Florida resident deaths	209		
Hospitalized counts include anyone who was hospitalized at some point during their illness. It does not reflect the number of people currently hospitalized.			
More information on deaths identified through death certificate data is available on the National Center for Health Statistics website at www.cdc.gov/nchs/nvss/vsrr/COVID19/index.htm .			

COVID-19: summary of laboratory testing

Data through Nov 2, 2020 verified as of Nov 3, 2020 at 09:25 AM

Data in this report are provisional and subject to change.

Cases in Florida residents per day for the past 2 weeks

Number of cases per day

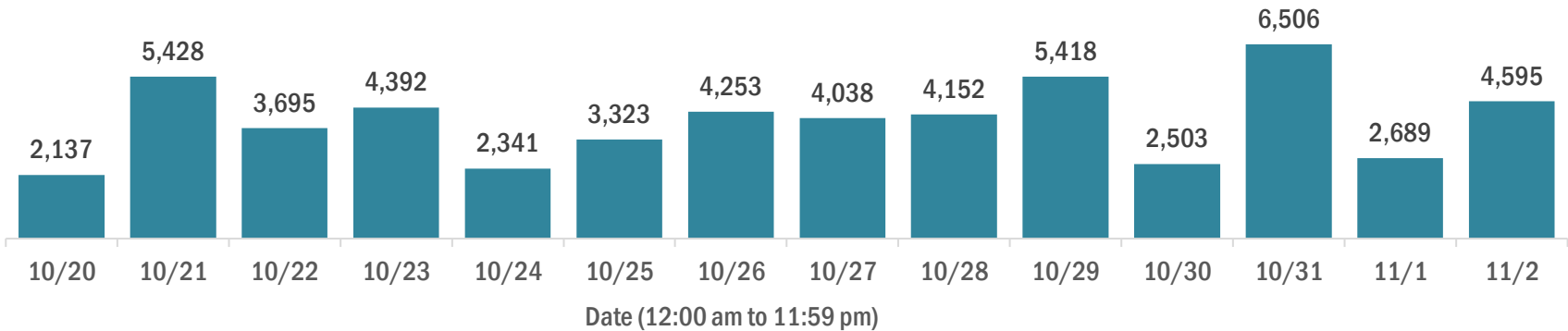

Median age of cases by day

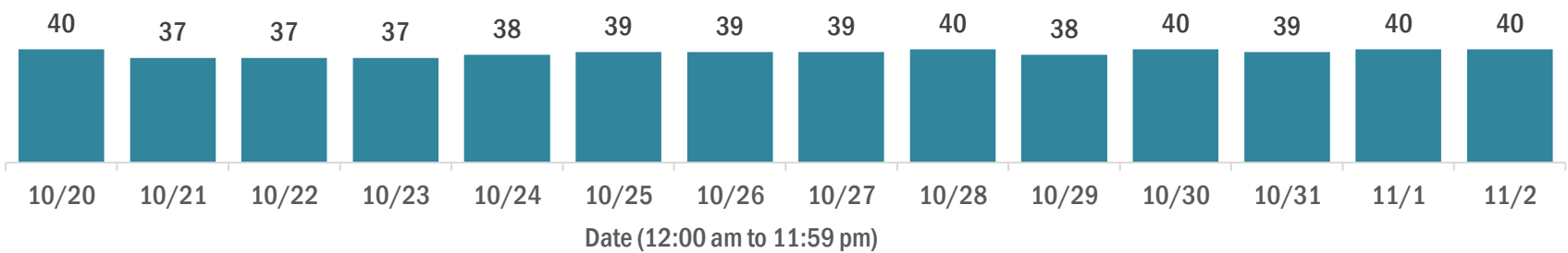

Laboratory testing for Florida residents over the past 2 weeks

Number of Florida residents tested per day

These counts include the number of people for whom the Department received PCR or antigen laboratory results by day. People tested on multiple days will be included for each day a new result was received. A person is only counted once for each day they are tested, regardless of whether multiple specimens are tested or multiple results are received.

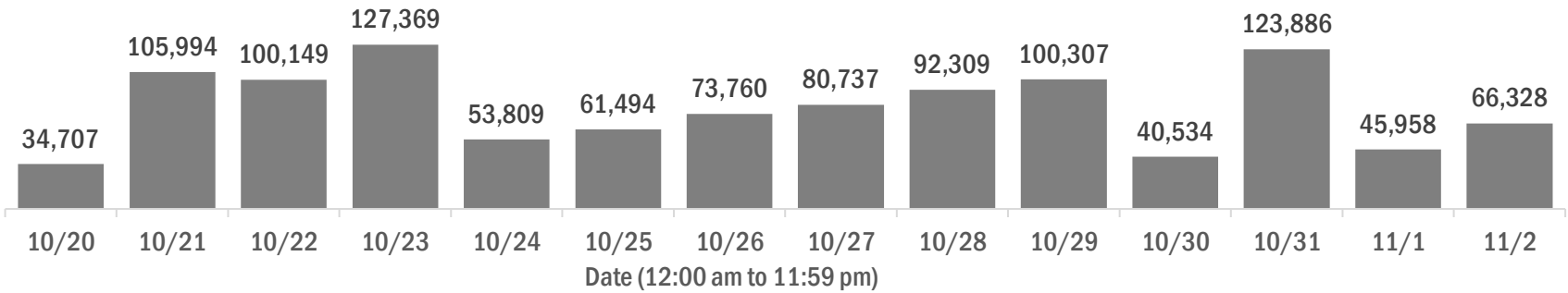

Number and percent of Florida residents with positive test results

The percent of positive results ranged from 4.64% to 8.92% over the past 2 weeks and was 8.92% yesterday.

These counts include the number of people for whom the Department received PCR or antigen laboratory results by day. People tested on multiple days will be included for each day a new result was received. A person is only counted once for each day they are tested, regardless of whether multiple specimens are tested or multiple results are received. If a person has a positive specimen and a negative specimen in the same day, only the positive result is counted.

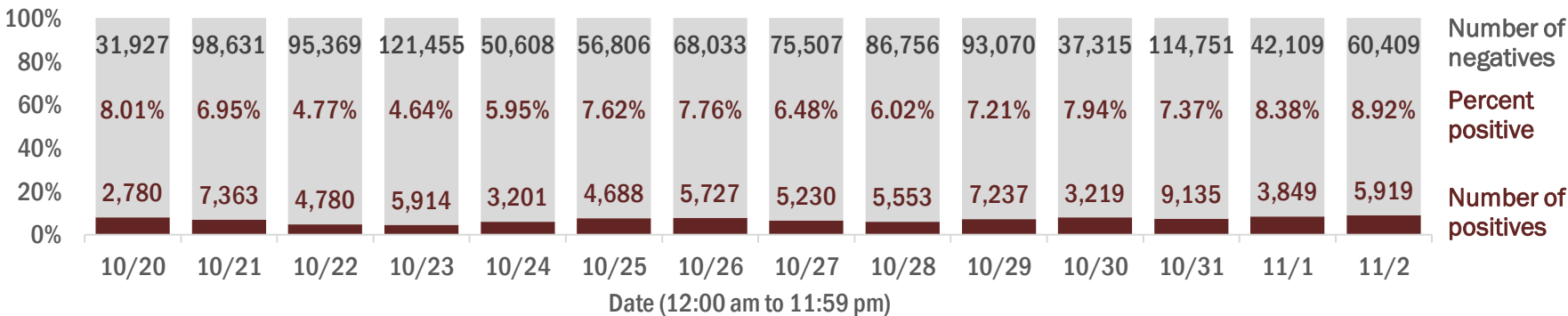

Percent positivity for new cases in Florida residents

The percent of positive results ranged from 3.66% to 7.58% over the past 2 weeks and was 7.58% yesterday.

This percent is the number of people who test PCR- or antigen-positive for the first time divided by all the people tested that day, excluding people who have previously tested positive.

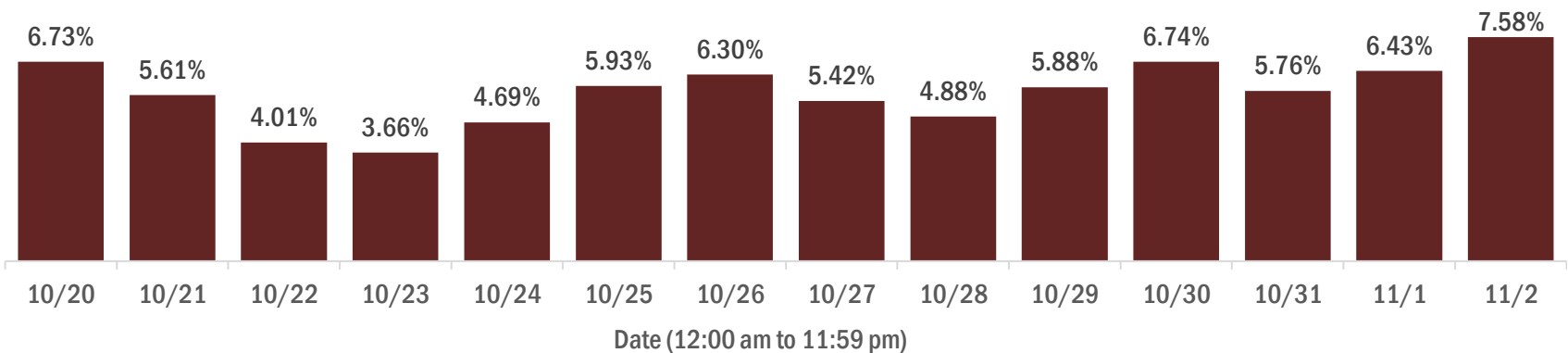

COVID-19: characteristics of 805,924 Florida resident cases

Data through Nov 2, 2020 verified as of Nov 3, 2020 at 09:25 AM

Data in this report are provisional and subject to change.

Age group	Cases		Hospitalizations		Deaths	
0-4 years	13,605	2%	326	1%	0	0%
5-14 years	35,964	4%	304	1%	5	0%
15-24 years	131,291	16%	1,325	3%	32	0%
25-34 years	146,802	18%	2,767	6%	98	1%
35-44 years	127,719	16%	4,175	8%	289	2%
45-54 years	125,882	16%	6,189	12%	683	4%
55-64 years	104,697	13%	8,723	18%	1,861	11%
65-74 years	62,787	8%	9,906	20%	3,606	21%
75-84 years	35,936	4%	9,315	19%	4,907	29%
85+ years	20,225	3%	6,677	13%	5,408	32%
Unknown	1,016	0%	8	0%	1	0%
Total	805,924		49,715		16,890	

Gender	Cases	
Female	414,575	51%
Male	387,326	48%
Unknown	4,023	0%
Total	805,924	

Ethnicity	Cases		Hospitalizations		Deaths	
Hispanic	237,858	30%	14,080	28%	4,325	26%
Non-Hispanic	355,392	44%	32,895	66%	11,320	67%
Unknown	212,674	26%	2,740	6%	1,245	7%
Total	805,924		49,715		16,890	

Race and ethnicity	Cases		Hospitalizations		Deaths	
White	386,193	48%	30,490	61%	11,811	70%
Hispanic	156,778	19%	9,858	20%	3,429	20%
Non-Hispanic	204,075	25%	19,624	39%	7,802	46%
Unknown	25,340	3%	1,008	2%	580	3%
Black	120,654	15%	11,477	23%	3,168	19%
Hispanic	5,847	1%	485	1%	128	1%
Non-Hispanic	105,079	13%	10,676	21%	2,916	17%
Unknown	9,728	1%	316	1%	124	1%
Other race	110,450	14%	6,133	12%	1,330	8%
Hispanic	56,222	7%	3,388	7%	645	4%
Non-Hispanic	37,844	5%	2,446	5%	559	3%
Unknown	16,384	2%	299	1%	126	1%
Unknown race	188,627	23%	1,615	3%	581	3%
Hispanic	19,011	2%	349	1%	123	1%
Non-Hispanic	8,394	1%	149	0%	43	0%
Unknown	161,222	20%	1,117	2%	415	2%
Total	805,924		49,715		16,890	

Hospitalization counts include anyone who was hospitalized at some point during their illness. It does not reflect the number of people currently hospitalized. **Other race** includes any person with a race of American Indian/Alaskan native, Asian, native Hawaiian/Pacific Islander, or other.

COVID-19: deaths in Florida residents and staff of long-term care facilities

Data through Nov 2, 2020 verified as of Nov 3, 2020 at 09:25 AM

Data in this report are provisional and subject to change.

For current cases in residents or staff of long-term care facilities, please visit: <https://floridahealthcovid19.gov/>

County	Deaths		County	Deaths		County	Deaths	
Dade	852	<div></div> 13%	Osceola	76	<div></div> 1%	Washington	12	<div></div> 0%
Palm Beach	725	<div></div> 11%	Charlotte	73	<div></div> 1%	Gadsden	11	<div></div> 0%
Pinellas	578	<div></div> 8%	Indian River	64	<div></div> 1%	Gilchrist	11	<div></div> 0%
Broward	449	<div></div> 7%	Okaloosa	64	<div></div> 1%	Baker	8	<div></div> 0%
Hillsborough	374	<div></div> 5%	Clay	62	<div></div> 1%	Jefferson	8	<div></div> 0%
Polk	330	<div></div> 5%	Jackson	59	<div></div> 1%	Lafayette	8	<div></div> 0%
Lee	259	<div></div> 4%	Citrus	58	<div></div> 1%	Calhoun	6	<div></div> 0%
Brevard	226	<div></div> 3%	Suwannee	52	<div></div> 1%	Flagler	3	<div></div> 0%
Duval	226	<div></div> 3%	St. Johns	42	<div></div> 1%	Holmes	3	<div></div> 0%
Sarasota	202	<div></div> 3%	Highlands	41	<div></div> 1%	Monroe	3	<div></div> 0%
Orange	197	<div></div> 3%	Leon	39	<div></div> 1%	Taylor	3	<div></div> 0%
St. Lucie	168	<div></div> 2%	Bay	35	<div></div> 1%	Bradford	2	<div></div> 0%
Volusia	168	<div></div> 2%	Alachua	34	<div></div> 0%	Hardee	2	<div></div> 0%
Marion	159	<div></div> 2%	Sumter	27	<div></div> 0%	Levy	2	<div></div> 0%
Seminole	158	<div></div> 2%	Nassau	24	<div></div> 0%	Desoto	1	<div></div> 0%
Manatee	141	<div></div> 2%	Columbia	23	<div></div> 0%	Dixie	1	<div></div> 0%
Escambia	127	<div></div> 2%	Santa Rosa	20	<div></div> 0%	Gulf	1	<div></div> 0%
Collier	114	<div></div> 2%	Hendry	19	<div></div> 0%	Liberty	1	<div></div> 0%
Pasco	107	<div></div> 2%	Putnam	18	<div></div> 0%			
Martin	106	<div></div> 2%	Madison	16	<div></div> 0%	Total	6,810	
Lake	98	<div></div> 1%	Okeechobee	16	<div></div> 0%			
Hernando	84	<div></div> 1%	Walton	14	<div></div> 0%			

Note: cases are summarized by the county of usual residence. Residents and staff may be cases associated with facilities that are not in their county of usual residence, resulting in cases being included below for counties that do not have facilities with known cases.

COVID-19: cases in Florida residents who have died

Data through Nov 2, 2020 verified as of Nov 3, 2020 at 09:25 AM

Data in this report are provisional and subject to change.

Demographics for all identified COVID-19 deaths: 16,890

Deaths by date of death for the past 2 weeks

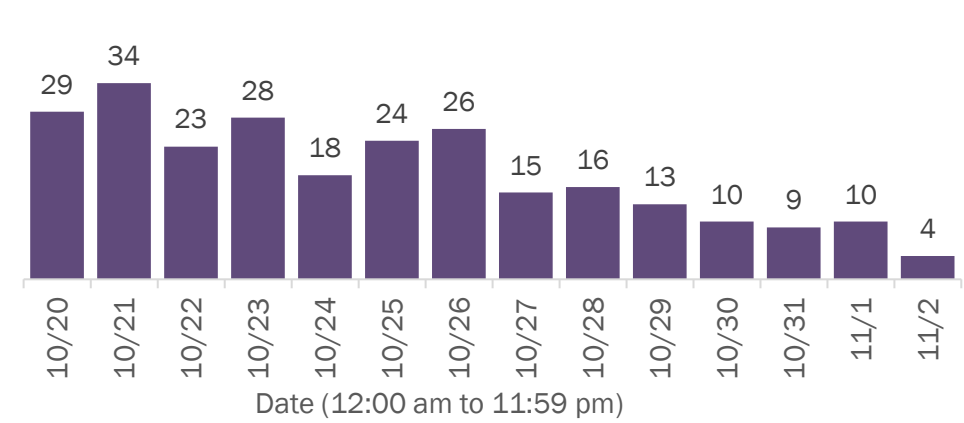

Deaths by age group

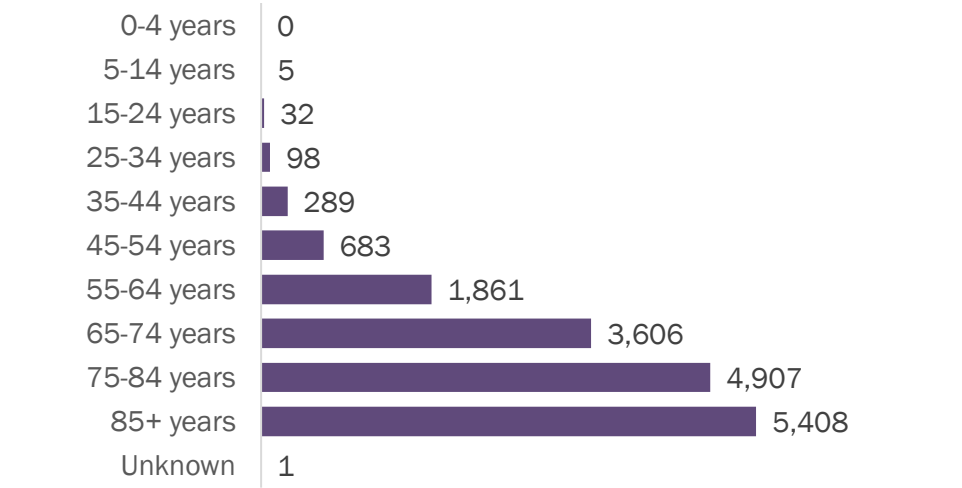

Deaths by date of death since March 2020

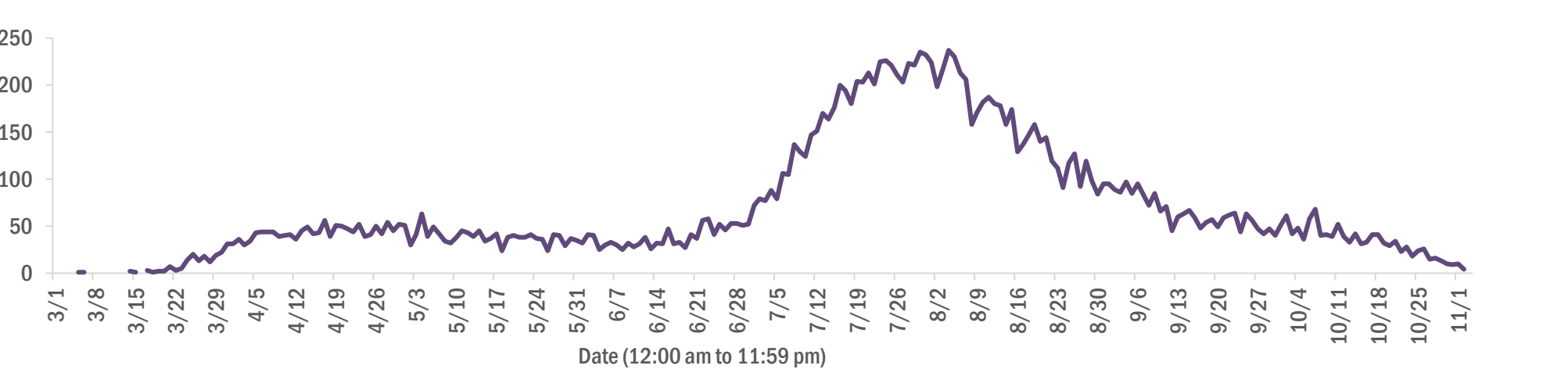

Age group	Deaths	Cases	Case fatality rate	Mortality rate per 100,000 population
0-4 years	0	13,605	0.0%	0.0
5-14 years	5	35,964	0.0%	0.2
15-24 years	32	131,291	0.0%	1.3
25-34 years	98	146,802	0.1%	3.5
35-44 years	289	127,719	0.2%	11.1
45-54 years	683	125,882	0.5%	24.5
55-64 years	1,861	104,697	1.8%	64.3
65-74 years	3,606	62,787	5.7%	148.6
75-84 years	4,907	35,936	13.7%	349.4
85+ years	5,408	20,225	26.7%	936.4
Unknown	1	1,016	0.1%	
Total	16,890	805,924	2.1%	78.2

Gender	Deaths	Cases	Case fatality rate	Mortality rate per 100,000 population
Female	7,565	414,575	1.8%	68.5
Male	9,325	387,326	2.4%	88.3
Unknown	0	4,023	0.0%	
Total	16,890	805,924	2.1%	78.2

Race	Deaths	Cases	Case fatality rate	Mortality rate per 100,000 population
White	11,811	386,193	3.1%	70.7
Black	3,168	120,654	2.6%	86.6
Other	1,330	110,450	1.2%	106.9
Unknown	581	188,627	0.3%	
Total	16,890	805,924	2.1%	78.2

Ethnicity	Deaths	Cases	Case fatality rate	Mortality rate per 100,000 population
Hispanic	4,325	237,858	1.8%	76.2
Non-Hispanic	11,320	355,392	3.2%	71.1
Unknown	1,245	212,674	0.6%	
Total	16,890	805,924	2.1%	78.2

COVID-19: characteristics of 816,700 cases

Data through Nov 2, 2020 verified as of Nov 3, 2020 at 09:25 AM

Data in this report are provisional and subject to change.

Tables below include cases in Florida residents and non-Florida residents.

All 67 Florida counties have cases:

County	FL resident cases		Non-FL resident cases	Total cases	FL resident deaths	FL death rate
Dade	187,151	<div></div> 23%	1,485	188,636	3,675	2.0%
Broward	87,152	<div></div> 11%	807	87,959	1,532	1.8%
Palm Beach	53,002	<div></div> 7%	509	53,511	1,599	3.0%
Hillsborough	48,869	<div></div> 6%	281	49,150	822	1.7%
Orange	46,823	<div></div> 6%	523	47,346	561	1.2%
Duval	35,502	<div></div> 4%	454	35,956	531	1.5%
Pinellas	26,278	<div></div> 3%	199	26,477	828	3.2%
Lee	23,597	<div></div> 3%	383	23,980	523	2.2%
Polk	23,394	<div></div> 3%	131	23,525	633	2.7%
Collier	14,647	<div></div> 2%	192	14,839	256	1.7%
Osceola	14,460	<div></div> 2%	104	14,564	212	1.5%
Escambia	12,398	<div></div> 2%	1,406	13,804	273	2.2%
Manatee	13,604	<div></div> 2%	149	13,753	330	2.4%
Volusia	13,081	<div></div> 2%	105	13,186	324	2.5%
Leon	12,192	<div></div> 2%	359	12,551	118	1.0%
Brevard	11,976	<div></div> 1%	58	12,034	378	3.2%
Pasco	11,147	<div></div> 1%	95	11,242	244	2.2%
Marion	11,024	<div></div> 1%	24	11,048	351	3.2%
Alachua	10,748	<div></div> 1%	94	10,842	78	0.7%
Seminole	10,534	<div></div> 1%	42	10,576	245	2.3%
Sarasota	9,902	<div></div> 1%	122	10,024	345	3.5%
St. Lucie	9,227	<div></div> 1%	38	9,265	336	3.6%
Lake	8,791	<div></div> 1%	60	8,851	228	2.6%
Bay	6,754	<div></div> 1%	225	6,979	135	2.0%
St. Johns	6,658	<div></div> 1%	124	6,782	85	1.3%
Okaloosa	6,590	<div></div> 1%	67	6,657	130	2.0%
Clay	6,274	<div></div> 1%	17	6,291	127	2.0%
Santa Rosa	6,003	<div></div> 1%	70	6,073	88	1.5%
Martin	5,411	<div></div> 1%	44	5,455	170	3.1%
Columbia	4,311	<div></div> 1%	16	4,327	79	1.8%
Indian River	3,947	<div></div> 0%	33	3,980	125	3.2%
Hernando	3,821	<div></div> 0%	25	3,846	177	4.6%
Charlotte	3,790	<div></div> 0%	21	3,811	161	4.2%
Citrus	3,330	<div></div> 0%	14	3,344	136	4.1%
Jackson	3,159	<div></div> 0%	43	3,202	83	2.6%

County	FL resident cases		Non-FL resident cases	Total cases	FL resident deaths	FL death rate
Gadsden	3,065	<div></div> 0%	10	3,075	56	1.8%
Suwannee	3,016	<div></div> 0%	18	3,034	78	2.6%
Sumter	2,978	<div></div> 0%	13	2,991	86	2.9%
Highlands	2,740	<div></div> 0%	18	2,758	119	4.3%
Walton	2,305	<div></div> 0%	281	2,586	30	1.3%
Nassau	2,329	<div></div> 0%	188	2,517	52	2.2%
Putnam	2,423	<div></div> 0%	3	2,426	50	2.1%
Monroe	2,349	<div></div> 0%	52	2,401	25	1.1%
Hendry	2,260	<div></div> 0%	2	2,262	44	1.9%
Flagler	2,187	<div></div> 0%	18	2,205	41	1.9%
Unknown	174	<div></div> 0%	1,725	1,899	0	0.0%
Baker	1,813	<div></div> 0%	6	1,819	24	1.3%
Okeechobee	1,764	<div></div> 0%	5	1,769	41	2.3%
Desoto	1,691	<div></div> 0%	3	1,694	29	1.7%
Hardee	1,623	<div></div> 0%	7	1,630	17	1.0%
Taylor	1,504	<div></div> 0%	4	1,508	18	1.2%
Wakulla	1,342	<div></div> 0%	8	1,350	11	0.8%
Lafayette	1,283	<div></div> 0%	0	1,283	16	1.2%
Washington	1,250	<div></div> 0%	11	1,261	24	1.9%
Bradford	1,245	<div></div> 0%	1	1,246	15	1.2%
Levy	1,160	<div></div> 0%	7	1,167	12	1.0%
Union	1,159	<div></div> 0%	0	1,159	45	3.9%
Madison	1,069	<div></div> 0%	17	1,086	25	2.3%
Gulf	949	<div></div> 0%	11	960	15	1.6%
Holmes	930	<div></div> 0%	16	946	13	1.4%
Dixie	911	<div></div> 0%	3	914	11	1.2%
Hamilton	905	<div></div> 0%	8	913	10	1.1%
Franklin	780	<div></div> 0%	6	786	4	0.5%
Calhoun	732	<div></div> 0%	2	734	14	1.9%
Jefferson	670	<div></div> 0%	13	683	11	1.6%
Gilchrist	616	<div></div> 0%	0	616	19	3.1%
Glades	614	<div></div> 0%	0	614	6	1.0%
Liberty	541	<div></div> 0%	1	542	11	2.0%
Total	805,924		10,776	816,700	16,890	2.1%

COVID-19: characteristics of 805,924 Florida resident cases

Data through Nov 2, 2020 verified as of Nov 3, 2020 at 09:25 AM

Data in this report are provisional and subject to change.

The table below includes the cities and counties of residence for cases in Florida residents based on the patient's ZIP Code.

Note that city is not always received as part of the initial notification and may be missing while the case is being investigated.

City and county	Cases
Miami, Dade	106,301
Orlando, Orange	34,729
Jacksonville, Duval	32,513
Tampa, Hillsborough	28,680
Hialeah, Dade	25,651
Fort Lauderdale, Broward	18,386
Hollywood, Broward	16,054
West Palm Beach, Palm Beach	12,802
Homestead, Dade	11,857
Kissimmee, Osceola	11,245
Tallahassee, Leon	11,199
Naples, Collier	11,009
Saint Petersburg, Pinellas	10,485
Pensacola, Escambia	10,056
Fort Myers, Lee	9,557
Pompano Beach, Broward	9,481
Bradenton, Manatee	9,125
Gainesville, Alachua	8,835
Ocala, Marion	8,368
Boca Raton, Palm Beach	8,134
Lakeland, Polk	7,765
Lake Worth, Palm Beach	6,943
Sarasota, Sarasota	6,626
Miramar, Broward	5,580
Port Saint Lucie, St. Lucie	5,468
Cape Coral, Lee	5,427
Miami Gardens, Dade	5,207
Clearwater, Pinellas	5,153
Boynton Beach, Palm Beach	4,713
Winter Haven, Polk	4,296
Missing, Broward	4,261
Panama City, Bay	4,244
Lehigh Acres, Lee	4,130
Coral Springs, Broward	4,020
Lake City, Columbia	3,964
Miami Beach, Dade	3,945
Delray Beach, Palm Beach	3,640
Melbourne, Brevard	3,536
Saint Augustine, St. Johns	3,370
Davie, Broward	3,351
Sunrise, Broward	3,308
Coral Gables, Dade	3,175
Riverview, Hillsborough	3,147
Fort Pierce, St. Lucie	3,107
Miami Lakes, Dade	3,080
Milton, Santa Rosa	3,039
Plant City, Hillsborough	3,012
Missing, Dade	3,011
Brandon, Hillsborough	3,004
Daytona Beach, Volusia	2,980
Apopka, Orange	2,797
Vero Beach, Indian River	2,764
Cutler Ridge, Dade	2,711
Largo, Pinellas	2,692
Plantation, Broward	2,577
Palm Bay, Brevard	2,523
Stuart, Martin	2,513
North Miami Beach, Dade	2,513
Orange Park, Clay	2,494

COVID-19: characteristics of 805,924 Florida resident cases

Data through Nov 2, 2020 verified as of Nov 3, 2020 at 09:25 AM

Data in this report are provisional and subject to change.

The table below includes the cities and counties of residence for cases in Florida residents based on the patient's ZIP Code.

Note that city is not always received as part of the initial notification and may be missing while the case is being investigated.

City and county	Cases
Saint Cloud, Osceola	2,491
Sanford, Seminole	2,458
Deerfield Beach, Broward	2,445
Live Oak, Suwannee	2,417
New Port Richey, Pasco	2,385
Immokalee, Collier	2,385
Jupiter, Palm Beach	2,377
Tamarac, Broward	2,352
Weston, Broward	2,302
Doral, Dade	2,267
Opa Locka, Dade	2,226
Clermont, Lake	2,220
Deltona, Volusia	2,149
Fort Walton Beach, Okaloosa	2,053
Port Charlotte, Charlotte	1,982
Spring Hill, Hernando	1,965
Deland, Volusia	1,956
Palmetto, Manatee	1,942
Margate, Broward	1,901
Davenport, Polk	1,885
Winter Park, Orange	1,854
Palm Beach Gardens, Palm Beach	1,809
Oviedo, Seminole	1,767
Coconut Creek, Broward	1,742
Lake Worth Beach, Palm Beach	1,742
Haines City, Polk	1,727
Winter Garden, Orange	1,703
Palm Coast, Flagler	1,632
Missing, Palm Beach	1,631
Okeechobee, Okeechobee	1,628
Hallandale, Broward	1,623
Altamonte Springs, Seminole	1,614
Palm Harbor, Pinellas	1,596
Wellington, Palm Beach	1,589
Ocoee, Orange	1,582
North Lauderdale, Broward	1,569
Land O Lakes, Pasco	1,539
Wesley Chapel, Pasco	1,522
Bonita Springs, Lee	1,503
Arcadia, Desoto	1,486
Leesburg, Lake	1,463
North Miami, Dade	1,449
Quincy, Gadsden	1,426
Ruskin, Hillsborough	1,413
Middleburg, Clay	1,399
Valrico, Hillsborough	1,389
Lutz, Hillsborough	1,363
Punta Gorda, Charlotte	1,359
Crestview, Okaloosa	1,356
Seminole, Pinellas	1,351
Brooksville, Hernando	1,329
Pinellas Park, Pinellas	1,324
Perry, Taylor	1,322
North Port, Sarasota	1,315
Crossings, Dade	1,301
Oakland Park, Broward	1,296
Royal Palm Beach, Palm Beach	1,252
Carol City, Dade	1,236
Mayo, Lafayette	1,236

COVID-19: characteristics of 805,924 Florida resident cases

Data through Nov 2, 2020 verified as of Nov 3, 2020 at 09:25 AM

Data in this report are provisional and subject to change.

The table below includes the cities and counties of residence for cases in Florida residents based on the patient's ZIP Code.

Note that city is not always received as part of the initial notification and may be missing while the case is being investigated.

City and county	Cases
Coconut Grove, Dade	1,236
Pembroke Pines, Broward	1,228
Ormond Beach, Volusia	1,216
Sebring, Highlands	1,212
Longwood, Seminole	1,177
Jacksonville Beach, Duval	1,160
Casselberry, Seminole	1,142
Clewiston, Hendry	1,138
Key West, Monroe	1,136
Palatka, Putnam	1,121
Bartow, Polk	1,109
Port Orange, Volusia	1,106
Cocoa, Brevard	1,103
Windermere, Orange	1,098
Crawfordville, Wakulla	1,082
Green Cove Springs, Clay	1,081
Missing, Hillsborough	1,076
Belle Glade, Palm Beach	1,069
Venice, Sarasota	1,063
Wimauma, Hillsborough	1,060
Biscayne Park, Dade	1,041
Cantonment, Escambia	1,014
Kissimmee, Polk	1,010
Lynn Haven, Bay	1,009
Auburndale, Polk	994
Lake Mary, Seminole	988
Indiantown, Martin	986
Lake Wales, Polk	972
Marianna, Jackson	955
Century, Escambia	945
Hudson, Pasco	943
Dade City, Pasco	936
Chipley, Washington	922
Missing, Duval	921
Zephyrhills, Pasco	889
Gulf Breeze, Santa Rosa	885
Panama City Beach, Bay	883
Starke, Bradford	879
Graceville, Jackson	874
North Fort Myers, Lee	871
Everglades National Park, Dade	867
Saint Johns, St. Johns	864
Port Richey, Pasco	864
Merritt Island, Brevard	849
Missing, Orange	844
Tarpon Springs, Pinellas	844
Florida City, Dade	839
Ponte Vedra Beach, St. Johns	831
Navarre, Santa Rosa	827
Niceville, Okaloosa	821
El Portal, Dade	818
Missing, Collier	799
Fernandina Beach, Nassau	797
The Villages, Sumter	796
Tavares, Lake	793
Destin, Okaloosa	792
Inverness, Citrus	789
Lake Butler, Union	777
Mulberry, Polk	777

COVID-19: characteristics of 805,924 Florida resident cases

Data through Nov 2, 2020 verified as of Nov 3, 2020 at 09:25 AM

Data in this report are provisional and subject to change.

The table below includes the cities and counties of residence for cases in Florida residents based on the patient's ZIP Code.

Note that city is not always received as part of the initial notification and may be missing while the case is being investigated.

City and county	Cases
Cooper City, Broward	774
Aventura, Dade	773
Santa Rosa Beach, Walton	772
Avon Park, Highlands	768
Labelle, Hendry	764
Seffner, Hillsborough	763
Loxahatchee, Palm Beach	755
Titusville, Brevard	753
Fleming Island, Clay	752
Sarasota, Manatee	741
Wauchula, Hardee	728
Missing, Pasco	724
Riviera Beach, Palm Beach	715
Winter Springs, Seminole	714
Eustis, Lake	710
Maitland, Orange	709
Sanderson, Baker	708
Defuniak Springs, Walton	701
Uleta, Dade	699
Missing, St. Johns	696
Parrish, Manatee	695
Holiday, Pasco	694
Dunedin, Pinellas	692
Coleman, Sumter	688
Olympia Heights, Dade	681
Missing, Polk	681
New Smyrna Beach, Volusia	676
Palm City, Martin	674
Rockledge, Brevard	674
Mount Dora, Lake	674
Orange City, Volusia	669
Estero, Lee	661
Coral, Dade	660
Macclenny, Baker	652
Key Biscayne, Dade	652
Bonifay, Holmes	649
Dover, Hillsborough	646
Parkland, Broward	645
Jasper, Hamilton	632
Missing, St. Lucie	626
Groveland, Lake	610
Missing, Brevard	600
Madison, Madison	597
Odessa, Hillsborough	596
Dania, Broward	592
Gibsonton, Hillsborough	575
Havana, Gadsden	570
Monticello, Jefferson	566
Missing, Volusia	565
Lantana, Palm Beach	556
South Bay, Palm Beach	551
Moore Haven, Glades	551
Missing, Santa Rosa	551
Hobe Sound, Martin	548
Atlantic Beach, Duval	531
Chattahoochee, Gadsden	529
Lithia, Hillsborough	529
Cross City, Dixie	514
Pace, Santa Rosa	508

COVID-19: characteristics of 805,924 Florida resident cases

Data through Nov 2, 2020 verified as of Nov 3, 2020 at 09:25 AM

Data in this report are provisional and subject to change.

The table below includes the cities and counties of residence for cases in Florida residents based on the patient's ZIP Code.

Note that city is not always received as part of the initial notification and may be missing while the case is being investigated.

City and county	Cases
Wewahitchka, Gulf	506
Palm Springs, Palm Beach	502
Missing, Osceola	496
Alachua, Alachua	494
Pahokee, Palm Beach	492
Missing, Okaloosa	491
Oldsmar, Pinellas	485
Missing, Marion	474
Wildwood, Sumter	470
Sun City Center, Hillsborough	463
Yulee, Nassau	463
Frostproof, Polk	462
Debary, Volusia	458
Crystal River, Citrus	453
Summerfield, Marion	452
Blountstown, Calhoun	452
Lake Placid, Highlands	443
Fellsmere, Indian River	439
Sebastian, Indian River	436
North Palm Beach, Palm Beach	432
Crescent City, Putnam	431
Lauderdale Lakes, Broward	429
South Miami, Dade	428
Apollo Beach, Hillsborough	424
Bristol, Liberty	423
Ponte Vedra, St. Johns	419
Fisher Island, Dade	418
Polk City, Polk	418
Carrabelle, Franklin	413
Missing, Lee	410
Pinecrest, Dade	410
Missing, Citrus	406
Belleview, Marion	403
Callahan, Nassau	403
Ellenton, Manatee	402
Homosassa, Citrus	400
Newberry, Alachua	399
Lauderhill, Broward	397
Sweetwater, Dade	391
Dunnellon, Marion	390
Lady Lake, Lake	388
Bowling Green, Hardee	385
Trenton, Gilchrist	384
Jensen Beach, Martin	371
Safety Harbor, Pinellas	369
Centerville, Leon	367
Wilton Manors, Broward	365
Missing, Hernando	364
Fort Meade, Polk	360
Florida State University, Leon	359
Williston, Levy	359
Bushnell, Sumter	352
Missing, Seminole	344
Hilliard, Nassau	340
Edgewater, Volusia	323
Mary Esther, Okaloosa	316
Lecanto, Citrus	315
Freeport, Walton	314
Satellite Beach, Brevard	314

COVID-19: characteristics of 805,924 Florida resident cases

Data through Nov 2, 2020 verified as of Nov 3, 2020 at 09:25 AM

Data in this report are provisional and subject to change.

The table below includes the cities and counties of residence for cases in Florida residents based on the patient's ZIP Code.

Note that city is not always received as part of the initial notification and may be missing while the case is being investigated.

City and county	Cases
Missing, Sarasota	311
Missing, Hardee	310
Port Saint Joe, Gulf	310
Missing, Lake	308
Old Town, Dixie	307
Key Largo, Monroe	307
Keystone Heights, Clay	306
Missing, Hendry	303
Beverly Hills, Citrus	303
Sneads, Jackson	302
Chiefland, Levy	302
Missing, Highlands	287
Shalimar, Okaloosa	287
Missing, Indian River	284
Raiford, Union	283
Glen Saint Mary, Baker	274
Lake Alfred, Polk	272
Southwest Ranches, Broward	270
Malone, Jackson	264
Cocoa Beach, Brevard	264
Marco Island, Collier	264
Missing, Monroe	260
Dunnellon, Citrus	258
Nokomis, Sarasota	258
Thonotosassa, Hillsborough	255
Neptune Beach, Duval	253
Missing, Nassau	251
Jacksonville, St. Johns	251
Missing, Martin	249
Lehigh, Lee	249
Indialantic, Brevard	242
Palmetto Bay, Dade	242
Missing, Madison	241
Bronson, Levy	240
Minneola, Lake	237
Marathon, Monroe	235
Spring Hill, Pasco	235
Miramar Beach, Walton	234
Mascotte, Lake	234
Missing, Flagler	232
Missing, Pinellas	232
Belle Isle, Orange	228
High Springs, Alachua	226
Cottondale, Jackson	220
Missing, Clay	218
Englewood, Charlotte	218
Hernando, Citrus	217
West Melbourne, Brevard	216
Midway, Gadsden	212
Fort White, Columbia	212
Oakland, Orange	212
Missing, Leon	210
Clearwater Beach, Pinellas	207
Missing, Manatee	204
Myakka City, Manatee	200
Citra, Marion	198
Fruitland Park, Lake	198
Missing, Bay	194
Pierson, Volusia	194

COVID-19: characteristics of 805,924 Florida resident cases

Data through Nov 2, 2020 verified as of Nov 3, 2020 at 09:25 AM

Data in this report are provisional and subject to change.

The table below includes the cities and counties of residence for cases in Florida residents based on the patient's ZIP Code.

Note that city is not always received as part of the initial notification and may be missing while the case is being investigated.

City and county	Cases
Sorrento, Lake	192
Haverhill, Palm Beach	188
De Leon Springs, Volusia	184
Missing, Alachua	182
Zolfo Springs, Hardee	181
Umatilla, Lake	180
Gulfport, Pinellas	179
Englewood, Sarasota	177
Missing, Baker	177
Lake Park, Palm Beach	174
Silver Springs, Marion	173
South Daytona, Volusia	173
Trinity, Pasco	173
Bay Harbor Islands, Dade	172
Missing, Desoto	171
Missing, Wakulla	171
Missing, Jackson	167
Hawthorne, Alachua	167
Jennings, Hamilton	165
Holly Hill, Volusia	165
Bunnell, Flagler	164
Missing, Sumter	164
Bell, Gilchrist	162
Palm Beach, Palm Beach	161
Molino, Escambia	160
Jay, Santa Rosa	160
Apalachicola, Franklin	159
Tavernier, Monroe	156
Flagler Beach, Flagler	156
Youngstown, Bay	153
Tequesta, Palm Beach	153
Edgewood, Orange	152
Oxford, Sumter	150
Interlachen, Putnam	149
Branford, Suwannee	149
Weeki Wachee, Hernando	148
Missing, Gadsden	147
Medley, Dade	146
Lawtey, Bradford	145
Archer, Alachua	143
Ocklawaha, Marion	143
Cape Canaveral, Brevard	141
Gretna, Gadsden	139
Missing, Washington	139
Greenville, Madison	137
Kenneth City, Pinellas	137
Ave Maria, Collier	137
East Palatka, Putnam	137
Baker, Okaloosa	136
Montverde, Lake	136
Missing, Bradford	133
Missing, Suwannee	131
Missing, Okeechobee	131
Alva, Lee	131
Missing, Walton	130
Mims, Brevard	130
Missing, Gulf	130
Eagle Lake, Polk	129
Altha, Calhoun	124

COVID-19: characteristics of 805,924 Florida resident cases

Data through Nov 2, 2020 verified as of Nov 3, 2020 at 09:25 AM

Data in this report are provisional and subject to change.

The table below includes the cities and counties of residence for cases in Florida residents based on the patient's ZIP Code.

Note that city is not always received as part of the initial notification and may be missing while the case is being investigated.

City and county	Cases
Greenwood, Jackson	124
Melbourne Beach, Brevard	123
Clair-Mel City, Hillsborough	123
Osprey, Sarasota	123
Dundee, Polk	122
Missing, Levy	122
O Brien, Suwannee	122
Rotunda West, Charlotte	121
Indian Harbour Beach, Brevard	120
South Pasadena, Pinellas	119
Eastpoint, Franklin	118
Hastings, St. Johns	116
Floral City, Citrus	116
Missing, Taylor	115
Webster, Sumter	111
Melrose, Putnam	109
Missing, Columbia	108
Satsuma, Putnam	107
White Springs, Hamilton	107
Gotha, Orange	107
Hiawassee, Orange	103
Southport, Bay	101
Fort Myers Beach, Lee	101
Azalea Park, Orange	98
Chuluota, Seminole	98
Grand Ridge, Jackson	98
Vernon, Washington	98
Geneva, Seminole	98
Missing, Calhoun	98
Missing, Holmes	98
South Fort Myers, Lee	95
Malabar, Brevard	94
University Of Central Florida, Orange	94
Celebration, Osceola	93
Alford, Jackson	92
Grand Island, Lake	92
Wellborn, Suwannee	92
Westville, Holmes	91
Matlacha, Lee	91
Zellwood, Orange	87
Eglin Air Force Base, Okaloosa	87
Mcalpin, Suwannee	86
Lake Panasoffkee, Sumter	86
Reddick, Marion	85
Pomona Park, Putnam	85
Indian Rocks Beach, Pinellas	85
Ponce De Leon, Holmes	83
Missing, Putnam	83
University Of FI, Alachua	83
Lakewood Ranch, Manatee	83
Missing, Franklin	82
Surfside, Dade	82
San Antonio, Pasco	82
Missing, Escambia	79
Weirsdale, Marion	78
Lockhart, Orange	78
Elkton, St. Johns	77
Mcdavid, Escambia	77
Valparaiso, Okaloosa	77

COVID-19: characteristics of 805,924 Florida resident cases

Data through Nov 2, 2020 verified as of Nov 3, 2020 at 09:25 AM

Data in this report are provisional and subject to change.

The table below includes the cities and counties of residence for cases in Florida residents based on the patient's ZIP Code. Note that city is not always received as part of the initial notification and may be missing while the case is being investigated.

City and county	Cases
Inlet Beach, Walton	76
Anthony, Marion	75
Missing, Union	75
Temple Terrace, Hillsborough	75
West Miami, Dade	74
Fountain, Bay	74
Fort Mccoy, Marion	72
Lee, Madison	72
Bryceville, Nassau	71
Missing, Dixie	71
Sebastian, Brevard	70
Morriston, Levy	69
Laurel Hill, Okaloosa	69
Mangonia Park, Palm Beach	68
Micanopy, Alachua	68
Missing, Jefferson	68
Juno Beach, Palm Beach	67
Bay Lake, Orange	66
Babson Park, Polk	66
Avon Park, Polk	66
Howey-In-The-Hills, Lake	65
Astatula, Lake	64
Cloud Lake, Palm Beach	64
Belleair, Pinellas	64
Sanibel, Lee	63
Greenacres, Palm Beach	63
Bal Harbour, Dade	63
Islamorada, Monroe	62
Poinciana, Polk	62
Carrollwood, Hillsborough	61
Missing, Gilchrist	61
F M, Lee	61
Bokeelia, Lee	60
Center Hill, Sumter	60
Air Mail Facility, Dade	60
Viera, Brevard	58
Missing, Liberty	58
Eatonville, Orange	58
Fern Park, Seminole	57
Missing, Charlotte	57
Steinhatchee, Taylor	56
Dinsmore, Duval	56
Seville, Volusia	56
University Of South Florida, Hillsborough	56
Hosford, Liberty	56
Sumterville, Sumter	56
Lake Helen, Volusia	55
Caryville, Washington	54
Stock Island, Monroe	54
Madeira Beach, Pinellas	53
Hallandale Beach, Broward	53
Citrus Springs, Citrus	52
University Of Central Fl, Orange	52
Bonita Beach, Lee	52
Atlantis, Palm Beach	50
Lauderdale By The Sea, Broward	50
Summerland Key, Monroe	50
Lake Hamilton, Polk	49
Odessa, Pasco	48

COVID-19: characteristics of 805,924 Florida resident cases

Data through Nov 2, 2020 verified as of Nov 3, 2020 at 09:25 AM

Data in this report are provisional and subject to change.

The table below includes the cities and counties of residence for cases in Florida residents based on the patient's ZIP Code.

Note that city is not always received as part of the initial notification and may be missing while the case is being investigated.

City and county	Cases
Cutler Bay, Dade	48
Waldo, Alachua	47
Osteen, Volusia	47
Christmas, Orange	47
San Mateo, Putnam	46
Holt, Okaloosa	46
Lady Lake, Sumter	45
Winter Park, Seminole	44
Canal Point, Palm Beach	44
Grant-Valkaria, Brevard	44
Hypoluxo, Palm Beach	44
The Villages, Lake	42
Astor, Lake	41
Palma Ceia, Hillsborough	41
Brooker, Bradford	41
Greensboro, Gadsden	41
Alafaya, Orange	40
Barefoot Bay, Brevard	40
Big Pine Key, Monroe	40
Altoona, Lake	39
Welaka, Putnam	39
Florida Gulf Coast Univ, Lee	38
Clarksville, Calhoun	38
Sopchoppy, Wakulla	38
Holmes Beach, Manatee	38
Missing, Lafayette	37
Sewalls Point, Martin	37
Princeton, Dade	36
Golden Beach, Dade	36
Lamont, Jefferson	36
Panacea, Wakulla	36
Oak Hill, Volusia	36
Hampton, Bradford	36
Longboat Key, Manatee	36
Crystal Beach, Pinellas	36
Paisley, Lake	35
Cinco Bayou, Okaloosa	35
Hollister, Putnam	35
Patrick Air Force Base, Brevard	35
Manalapan, Palm Beach	34
Sunny Isles Beach, Dade	34
Yalaha, Lake	33
Bradenton Beach, Manatee	33
Missing, Glades	33
Flemington, Marion	33
Belleair Beach, Pinellas	33
Palm Beach Shores, Palm Beach	33
Ochopee, Collier	32
Inglis, Levy	32
Destin, Walton	32
Saint James City, Lee	32
Placida, Charlotte	32
Callaway, Bay	31
Ponce Inlet, Volusia	31
Felda, Hendry	31
Kendall, Dade	30
Kindred, Osceola	30
Campbellton, Jackson	30
Bascom, Jackson	30

COVID-19: characteristics of 805,924 Florida resident cases

Data through Nov 2, 2020 verified as of Nov 3, 2020 at 09:25 AM

Data in this report are provisional and subject to change.

The table below includes the cities and counties of residence for cases in Florida residents based on the patient's ZIP Code.

Note that city is not always received as part of the initial notification and may be missing while the case is being investigated.

City and county	Cases
Village Of Wellington, Palm Beach	30
Naranja, Dade	28
University Of Tampa, Hillsborough	28
Lutz, Pasco	28
Baldwin, Duval	27
Harmony, Osceola	26
Fruit Cove, St. Johns	26
Florida State, Leon	25
Highland Beach, Palm Beach	25
Univ Of FI Student Dorms, Alachua	25
University Of Miami, Dade	25
Georgetown, Putnam	24
Fort Denaud, Hendry	24
Tierra Verde, Pinellas	24
Florahome, Putnam	24
South Miami Heights, Dade	24
Singer Island, Palm Beach	23
North Redington Beach, Pinellas	23
Lighthouse Point, Broward	23
Jupiter, Martin	23
Waverly, Polk	22
Florida Dept Of Corrections, Union	22
Pinetta, Madison	22
Saint Pete Beach, Pinellas	21
Miami Springs, Dade	21
Saint Leo, Pasco	21
Tioga, Alachua	20
Lorida, Highlands	20
Buena Ventura Lakes, Osceola	20
Missing, Unknown	20
South Palm Beach, Palm Beach	20
Terra Ceia, Manatee	20
North Bay Village, Dade	20
Hialeah Gardens, Dade	19
Bay Pines, Pinellas	19
Bellview, Escambia	19
Santa Fe, Alachua	19
Ona, Hardee	19
Walnut Hill, Escambia	18
Okahumpka, Lake	18
Tice, Lee	18
Ebro, Washington	18
Penney Farms, Clay	17
Pensacola Beach, Santa Rosa	17
Miami Shores, Dade	17
Miami, Unknown	17
Kinard, Calhoun	17
Intercession City, Osceola	17
West Panama City Beach, Bay	17
Lulu, Columbia	17
Eaton Park, Polk	17
West Park, Broward	17
Ocean Ridge, Palm Beach	16
Balm, Hillsborough	16
Kenansville, Osceola	16
Dania Beach, Broward	16
Nocatee, Desoto	16
Palm Shores, Brevard	16
Tangerine, Orange	16

COVID-19: characteristics of 805,924 Florida resident cases

Data through Nov 2, 2020 verified as of Nov 3, 2020 at 09:25 AM

Data in this report are provisional and subject to change.

The table below includes the cities and counties of residence for cases in Florida residents based on the patient's ZIP Code.

Note that city is not always received as part of the initial notification and may be missing while the case is being investigated.

City and county	Cases
Sydney, Hillsborough	16
Kathleen, Polk	15
Hurlburt Field, Okaloosa	15
Palmdale, Glades	15
Labelle, Glades	15
North Venice, Sarasota	15
Florida A And M University, Leon	15
Salt Springs, Marion	15
Treasure Island, Pinellas	15
Lake Suzy, Desoto	15
Highland City, Polk	15
Cedar Key, Levy	15
Babcock Ranch, Lee	14
Sun City, Hillsborough	14
Enterprise, Volusia	14
Lacoochee, Pasco	14
La Crosse, Alachua	14
Bagdad, Santa Rosa	14
Micco, Brevard	14
Paxton, Walton	14
Mexico Beach, Bay	14
Tyndall Air Force Base, Bay	13
Indian Lake Estates, Polk	13
Village Of Palmetto Bay, Dade	13
Goulds, Dade	13
Orange Lake, Marion	12
Homosassa Springs, Citrus	12
Bayonet Point, Pasco	12
Horseshoe Beach, Dixie	12
Reunion, Osceola	12
Boca Grande, Lee	12
Bradley, Polk	11
Florida International Univ, Dade	11
Jacksonville, Unknown	11
Hawthorne, Putnam	11
Key Colony Beach, Monroe	11
Dowling Park, Suwannee	11
Perdido Key, Escambia	10
Heathrow, Seminole	10
Aloma, Orange	10
Branford, Lafayette	10
Plymouth, Orange	10
Unknown, Dade	10
Bostwick, Putnam	10
Homeland, Polk	10
Earleton, Alachua	9
Saint Marks, Wakulla	9
Hernando Beach, Hernando	9
Eloise, Polk	9
Rosemary Beach, Walton	9
White Springs, Columbia	9
Wabasso, Indian River	9
Venus, Highlands	9
Pasadena, Pinellas	9
New Smyrna, Volusia	9
Perrine, Dade	8
Wahneta, Polk	8
Mcintosh, Marion	8
Goodland, Collier	8

COVID-19: characteristics of 805,924 Florida resident cases

Data through Nov 2, 2020 verified as of Nov 3, 2020 at 09:25 AM

Data in this report are provisional and subject to change.

The table below includes the cities and counties of residence for cases in Florida residents based on the patient's ZIP Code.

Note that city is not always received as part of the initial notification and may be missing while the case is being investigated.

City and county	Cases
Stetson University, Volusia	8
Poinciana, Osceola	8
Gulf Breeze, Escambia	8
Anna Maria, Manatee	8
Long Key, Monroe	8
Maitland, Seminole	8
Sparr, Marion	8
Lake City, Suwannee	8
Loughman, Polk	8
Long Boat Key, Manatee	8
Palma Sola, Manatee	8
Ridge Manor, Pasco	8
Hallandle Beach, Broward	8
Cortez, Manatee	8
Candler, Marion	7
Parker, Bay	7
Pine Hills, Orange	7
Lake Como, Putnam	7
Little Torch Key, Monroe	7
Wausau, Washington	7
Champions Gate, Polk	7
Yankeetown, Levy	7
Bayshore Gardens, Manatee	7
Hialeah, Unknown	7
Duette, Manatee	7
Rubonia, Manatee	7
Gonzalez, Escambia	7
Tallevast, Manatee	7
Florida International University, Dade	7
West Delray Beach, Palm Beach	7
Northdale, Hillsborough	7
Indian River Shores, Indian River	7
Evinston, Alachua	6
Nichols, Polk	6
Passport, Unknown	6
Westchase, Hillsborough	6
Mount Dora, Orange	6
Mayport Naval Station, Duval	6
Steinhatchee, Dixie	6
Gulf Hammock, Levy	6
Pine Castle, Orange	6
Cudjoe Key, Monroe	6
Trilby, Pasco	6
Woodville, Leon	6
Bonifay, Washington	6
Green Acres, Palm Beach	6
Saint George Island, Franklin	6
Murdock, Charlotte	6
Laud-By-The-Sea, Broward	6
Lowell, Marion	6
Lake Monroe, Seminole	6
University Park, Manatee	6
Siesta Key, Sarasota	6
The Villages, Marion	6
Saint Lucie West, St. Lucie	5
Ponte Vedra, Duval	5
Jensen Beach, St. Lucie	5
Apopka, Seminole	5
Belleair Bluffs, Pinellas	5

COVID-19: characteristics of 805,924 Florida resident cases

Data through Nov 2, 2020 verified as of Nov 3, 2020 at 09:25 AM

Data in this report are provisional and subject to change.

The table below includes the cities and counties of residence for cases in Florida residents based on the patient's ZIP Code.

Note that city is not always received as part of the initial notification and may be missing while the case is being investigated.

City and county	Cases
Ferndale, Lake	5
Pembroke Park, Broward	5
Mango, Hillsborough	5
Westlake, Palm Beach	5
Caryville, Holmes	5
Forest City, Orange	5
Bonita Springs, Collier	5
Ponce De Leon, Walton	5
Nalcrest, Polk	5
Florida State Univ Admin, Leon	5
Maxville, Duval	5
Shady Hills, Pasco	5
PSI, Unknown	5
Morriston, Marion	5
Durant, Hillsborough	5
Roseland, Indian River	5
Port Saint John, Brevard	5
Miromar Lakes, Lee	5
Fanning Springs, Gilchrist	5
Graham, Bradford	5
Gulf Stream, Palm Beach	5
International Service Center, Dade	4
Holder, Citrus	4
City Of Sunrise, Broward	4
Braden River, Manatee	4
Oneco, Manatee	4
Virginia Gardens, Dade	4
Wakulla Springs, Wakulla	4
Citrus Hills, Citrus	4
Leisure City, Dade	4
Ft Pierce, St. Lucie	4
Pensacola, Unknown	4
Ybor City, Hillsborough	4
Redington Shores, Pinellas	4
Lealman, Pinellas	4
Crystal Springs, Pasco	4
East Lake, Marion	4
Fort Charlotte, Charlotte	4
Grove City, Charlotte	4
Alturas, Polk	4
Orlando, Brevard	4
Mayport, Duval	4
Kissimmee, Orange	4
Shady Grove, Taylor	4
Buckingham, Lee	4
Brooksville, Pasco	4
Quail Heights, Dade	4
Ramrod Key, Monroe	4
Valkaria, Brevard	4
West Bradenton, Manatee	3
Putnam Hall, Putnam	3
Palm City, St. Lucie	3
Orlando, Unknown	3
Trenton, Levy	3
Lynbrook, Broward	3
Captiva, Lee	3
Archer, Levy	3
Fort Lauderdale, Unknown	3
Indian Shores, Pinellas	3

COVID-19: characteristics of 805,924 Florida resident cases

Data through Nov 2, 2020 verified as of Nov 3, 2020 at 09:25 AM

Data in this report are provisional and subject to change.

The table below includes the cities and counties of residence for cases in Florida residents based on the patient's ZIP Code. Note that city is not always received as part of the initial notification and may be missing while the case is being investigated.

City and county	Cases
Loxahatchee Groves, Palm Beach	3
Hallandale Beach, Unknown	3
Florence Villa, Polk	3
Graceville, Holmes	3
Jacksonville, Clay	3
Sunny Hills, Washington	3
Watersound, Walton	3
Telogia, Liberty	3
Chokoloskee, Collier	3
Fort Ogden, Desoto	3
Davenport, Osceola	3
Eglin, Okaloosa	3
Everglades City, Collier	3
Daytona Beach Shores, Volusia	3
Deer Island, Lake	3
Cottdonale, Washington	3
Margate, Unknown	3
Redington Beach, Pinellas	3
Port Salerno, Martin	3
Town N Country, Hillsborough	3
Sugarloaf, Monroe	3
Rocky Point, Hillsborough	3
Ozona, Pinellas	3
Orchid, Indian River	3
Cypress, Jackson	3
Clarcona, Orange	3
High Springs, Gilchrist	3
Hutchinson Island, St. Lucie	3
Miami Gardens, Unknown	3
Lakeshore, Polk	3
Longboat Key, Sarasota	3
Sorrento, Orange	3
San Carlos Park, Lee	3
Laurel Hill, Walton	3
Lake Butler, Bradford	3
Basinger, Okeechobee	3
Bella Collina, Lake	3
El Jobean, Charlotte	3
Point Washington, Walton	3
Union Park, Orange	3
Vernon, Bay	3
Village Wellington, Palm Beach	3
Salem, Taylor	3
San Fernando, Unknown	3
Seacrest, Walton	3
Mount Plymouth, Lake	3
Cypress Gardens, Polk	3
Elfers, Pasco	3
Hollywood, Unknown	3
Indian Rock Beach, Pinellas	3
Mayport Naval Housing, Duval	3
Hillsboro Beach, Broward	3
Fpo, Duval	3
Oakland Park, Unknown	2
Sunrise, Unknown	2
Samoset, Manatee	2
Orange Springs, Marion	2
Nobleton, Hernando	2
Sugarloaf Key, Monroe	2

COVID-19: characteristics of 805,924 Florida resident cases

Data through Nov 2, 2020 verified as of Nov 3, 2020 at 09:25 AM

Data in this report are provisional and subject to change.

The table below includes the cities and counties of residence for cases in Florida residents based on the patient's ZIP Code.

Note that city is not always received as part of the initial notification and may be missing while the case is being investigated.

City and county	Cases
Sand Lake, Orange	2
Dade City, Hernando	2
Lauderhill, Unknown	2
Jonesville, Alachua	2
Julington Creek, St. Johns	2
Jupiter Island, Martin	2
Miramar, Unknown	2
Miami, Martin	2
Pompano Beach, Unknown	2
Ormond Beach, Flagler	2
Kingsley Lake, Bradford	2
Mesa, Unknown	2
Jacksonville Naval Hospital, Duval	2
Cape Haze, Charlotte	2
Clewiston, Palm Beach	2
000000, Unknown	2
Bayou George, Bay	2
Yeehaw, Okeechobee	2
Lamont, Taylor	2
Carl Fisher, Dade	2
Glenwood, Volusia	2
Miccosukee, Leon	2
Milligan, Okaloosa	2
Westville, Walton	2
Winter Garden, Lake	2
Wewahitchka, Calhoun	2
Madison, Unknown	2
Alligator Point, Wakulla	2
Florida Power & Light Co, Dade	2
Gibsonia, Polk	2
Brewton, Escambia	2
Cassadaga, Volusia	2
Glen Ridge, Palm Beach	2
Goldenrod, Seminole	2
Lake Harbor, Palm Beach	2
Lanark Village, Franklin	2
Scottsmoor, Brevard	2
Sea Ranch Lakes, Broward	2
Worthington Springs, Union	2
White City, Gulf	2
Switzerland, St. Johns	2
Tarpon Springs, Pasco	2
Tampa, Pinellas	2
Oklawaha, Marion	2
Laurel, Sarasota	2
Ludlam, Dade	2
Hollywood, Dade	2
Inlet Beach, Bay	2
Grandin, Putnam	2
Clermont, Polk	2
Doctors Inlet, Clay	2
Aripeka, Pasco	2
Fairfield, Marion	2
Cross Creek, Alachua	2
Choctaw Beach, Okaloosa	2
Niceville, Walton	2
None, Dade	2
Saint Augustine Beach, St. Johns	2
Seven Springs, Pasco	2

COVID-19: characteristics of 805,924 Florida resident cases

Data through Nov 2, 2020 verified as of Nov 3, 2020 at 09:25 AM

Data in this report are provisional and subject to change.

The table below includes the cities and counties of residence for cases in Florida residents based on the patient's ZIP Code.

Note that city is not always received as part of the initial notification and may be missing while the case is being investigated.

City and county	Cases
Port Charlotte, Unknown	2
River Ranch, Polk	2
Upper Key Largo, Monroe	2
West Villages, Sarasota	1
Washington, Unknown	1
Wekiva Springs, Seminole	1
Saint Augusaintine Beach, St. Johns	1
Port Saint Lucie, Martin	1
Port Everglades, Broward	1
Peoria, Unknown	1
Unknown, Broward	1
Tallahassee, Duval	1
Spring Hill , Hernando	1
Navarre, Okaloosa	1
Newark, Broward	1
Oooooo, Unknown	1
Orlando, Lake	1
Middlesburg, Duval	1
Miami Gardens, Broward	1
Miami, Palm Beach	1
Mount Pleasant, Gadsden	1
O, Pinellas	1
Coconut Creek, Unknown	1
Harrison, Pinellas	1
Fort Myers, Unknown	1
Fort Pierce, Unknown	1
Hailandale, Unknown	1
Immokalee, Lee	1
Homeless, Polk	1
Los Angeles Ca, Unknown	1
Lake Geneva, Clay	1
Aollywoss, Dade	1
....., Alachua	1
99, Unknown	1
Boca Raton, Unknown	1
Beverly Beach, Flagler	1
Blowing Rock, Polk	1
Carol Stream, Orange	1
Clermont, Orange	1
Dallas, Lee	1
Deland, Lake	1
Dade City, Hillsborough	1
Estero, Collier	1
Hispanic, St. Lucie	1
Fort Pierce, Martin	1
Gainsville, Alachua	1
Lecanto, Marion	1
Kissimmee, Brevard	1
Miamf, Dade	1
Miami G, Dade	1
Olustee, Baker	1
Opalocka, Dade	1
Okeechobee, St. Lucie	1
Pine Ridge, Citrus	1
Pineland, Lee	1
Polk, Polk	1
Tampa Palms, Hillsborough	1
Soldotna, Broward	1
San Antonio, Unknown	1

COVID-19: characteristics of 805,924 Florida resident cases

Data through Nov 2, 2020 verified as of Nov 3, 2020 at 09:25 AM

Data in this report are provisional and subject to change.

The table below includes the cities and counties of residence for cases in Florida residents based on the patient's ZIP Code.

Note that city is not always received as part of the initial notification and may be missing while the case is being investigated.

City and county	Cases
Weston, Dade	1
Wesley Chapel, Alachua	1
Tewksbury, Orange	1
Saint Petersburg, Dade	1
San Pedro Sula, Dade	1
Rosemary Beach, Bay	1
Port Charlotte Fl, Unknown	1
Sumatra, Liberty	1
Wildlight, Nassau	1
Wimauma, Manatee	1
Wayne, Dade	1
Unknown, Orange	1
Otter Creek, Levy	1
Opa Locka, Unknown	1
New York, Broward	1
Myakka, Duval	1
Labelle, Lee	1
Los Angeles, Polk	1
Miami Granders, Dade	1
Deltona , Volusia	1
Fwb, Unknown	1
Gastonia, Polk	1
Green, Clay	1
Hialean, Unknown	1
Hilliard, Dade	1
Holt, Unknown	1
Bartow, Unknown	1
Boca Rotan, Unknown	1
City Of Westlake, Palm Beach	1
Clermont, Unknown	1
Coarl Spring, Unknown	1
Coral Springs, Unknown	1
Cornelius, Leon	1
Crestview, Dade	1
Dania, Unknown	1
Darien, Pasco	1
Duke Field Air Force Station, Okaloosa	1
Dunnellon, Levy	1
Hallandate Ben, Unknown	1
Hickory, Lee	1
Hialeah, Broward	1
Homeless, Dade	1
Fl State Lot, Leon	1
Fort Walton Beac, Alachua	1
Fortlauderdale, Unknown	1
Ft Pierce, Unknown	1
Garland, Orange	1
El Paso, Unknown	1
Everett, Dade	1
Ebro, Bay	1
Alys Beach, Bay	1
Amelia City, Nassau	1
Apopka, Unknown	1
333, Unknown	1
Bryn Mawr, Palm Beach	1
Chattanooga, Dade	1
Destin, Unknown	1
Miamt, Dade	1
Mid Florida, Seminole	1

COVID-19: characteristics of 805,924 Florida resident cases

Data through Nov 2, 2020 verified as of Nov 3, 2020 at 09:25 AM

Data in this report are provisional and subject to change.

The table below includes the cities and counties of residence for cases in Florida residents based on the patient's ZIP Code. Note that city is not always received as part of the initial notification and may be missing while the case is being investigated.

City and county	Cases
Missing, Hamilton	1
Melrose, Bradford	1
Live Oak, Columbia	1
Innovation, Pasco	1
Jacksonville, Dade	1
Key Siscayne, Dade	1
Lauderdale Hill, Unknown	1
Pt St Lucie, St. Lucie	1
Russellville, Hillsborough	1
San Diego, Unknown	1
Ocean Breeze, Martin	1
Palm City, Unknown	1
N/A, Duval	1
Wilbur By The Sea, Volusia	1
Winterpark, Unknown	1
Unknown Out Of Area, Duval	1
Village Of Palm Springs, Palm Beach	1
Westerville, Hillsborough	1
Saint Johns, Duval	1
Venetian Islands, Dade	1
Venice, Manatee	1
Syracuse, Polk	1
Tamarac, Dade	1
Town Of Nocatee, St. Johns	1
Unkn, Duval	1
Unknown, Volusia	1
Orlando, Dade	1
Orlo Vista, Orange	1
Northport, Sarasota	1
Other, Dade	1
Pass-A-Grille Beach, Pinellas	1
Pensacola Beach, Escambia	1
Red Bay, Holmes	1
Hallandale, Unknown	1
Garden City, Alachua	1
Franklin, Unknown	1
Downingtown, Hillsborough	1
Deerfield Beach, Unknown	1
Deerfield, Broward	1
Alpharetta, Broward	1
Coconut Ck, Unknown	1
Caracas, Dade	1
Brooklyn, Lee	1
Micanopy, Marion	1
Mckinney, Broward	1
Miamc, Dade	1
Lakeland, Unknown	1
Los Angeles, Dade	1
Kenilworth, Leon	1
Hoclywsod, Dade	1
Homeless, Hillsborough	1
Homeless, Monroe	1
Homeless, Pinellas	1
Wtixrat, Dade	1
Vero Beach, Unknown	1
Watersound, Bay	1
Uknown, Unknown	1
Unk, Alachua	1
Unk, Duval	1

COVID-19: characteristics of 805,924 Florida resident cases

Data through Nov 2, 2020 verified as of Nov 3, 2020 at 09:25 AM

Data in this report are provisional and subject to change.

The table below includes the cities and counties of residence for cases in Florida residents based on the patient's ZIP Code.

Note that city is not always received as part of the initial notification and may be missing while the case is being investigated.

City and county	Cases
Belmont, Santa Rosa	1
Alva, Escambia	1
Babcock Ranch, Charlotte	1
Baker, Santa Rosa	1
Champions Gate, Osceola	1
Cincinnati, Dade	1
Conch Key, Monroe	1
Branford, Gilchrist	1
Cape Canaveral, Dade	1
Interlachen, Duval	1
Jacksonville Naval Air Station, Duval	1
Hosford, Calhoun	1
Indian Creek Village, Dade	1
Hialeahgardens, Dade	1
Davie, Unknown	1
Duck Key, Monroe	1
Miramar, Dade	1
North Fort Myers, Charlotte	1
North Laud, Unknown	1
Monroe, Hillsborough	1
Kissimmee, Unknown	1
Lakewood Ranch, Sarasota	1
Jacksonville, Nassau	1
Lucedale, St. Lucie	1
Mayaguez, Dade	1
Okeechobee, Osceola	1
Oldsrav, Manatee	1
Puerto Rico, Unknown	1
Panama City, Unknown	1
Perth Amboy, Hillsborough	1
Saint Lucie Village, St. Lucie	1
Sharpes, Brevard	1
Sunrtise, Dade	1
Milford, Bay	1
Mims, Volusia	1
Litchfield Park, Unknown	1
Los Angeles, Orange	1
Marathon Shores, Monroe	1
Jena, Taylor	1
Lake Worth, Unknown	1
Crestview, Unknown	1
East Rockland Key, Monroe	1
Fort Lauderdale, Dade	1
Austin, Dade	1
Big Torch Key, Monroe	1
Bonifay, Unknown	1
Clearwater, Hillsborough	1
Celebration, Orange	1
Apo, Collier	1
Surfside Beach, Orange	1
Tavares, Unknown	1
Temple, Palm Beach	1
Unknown, Duval	1
Venice, Dade	1
West Hollywood, Broward	1
Webster, Hernando	1
Weston, Unknown	1
West Palm Beach, Unknown	1
Winnetka, Dade	1

COVID-19: characteristics of 805,924 Florida resident cases

Data through Nov 2, 2020 verified as of Nov 3, 2020 at 09:25 AM

Data in this report are provisional and subject to change.

The table below includes the cities and counties of residence for cases in Florida residents based on the patient's ZIP Code. Note that city is not always received as part of the initial notification and may be missing while the case is being investigated.

City and county	Cases
Okeechobee, Highlands	1
Orange Park, Duval	1
Orlando, Osceola	1
Palatka, Marion	1
Na, Dade	1
Seacrest, Bay	1
Seminole, Unknown	1
Stiamk, Dade	1
Port St Luice, Unknown	1
Port St. Lucie, St. Lucie	1
Pensacola Naval Hospital, Escambia	1
Panomo City, Bay	1
Pensacola, Dade	1
Plantation, Leon	1
Pooler, Broward	1
San Marcos, Unknown	1
Sarasota, Unknown	1
Seguin, Unknown	1
Suwannee, Dixie	1
Syracuse, Unknown	1
St Cloud, Orange	1
Okeechobi, Unknown	1
North Porte, Unknown	1
Notrealville, Polk	1
North Port, Manatee	1
Mount, Lake	1
Mulberry, Hillsborough	1
North Lauderdale, Unknown	1
Miami, Broward	1
Miamksaohes, Dade	1
Metter, Manatee	1
Mexico Beach, Gulf	1
Miami Dade, Unknown	1
Gig Harbor, Hillsborough	1
Greenville, Taylor	1
Kilgore, Dade	1
Jupiter Inlet, Palm Beach	1
Island Grove, Alachua	1
Jacksonville, Baker	1
Fernandina, Nassau	1
Dade City, Unknown	1
Crestview, Walton	1
Callahan, Duval	1
Bogota, Unknown	1
Xifamk, Dade	1
Vernon, Walton	1
Unknown, Manatee	1
Twentynine Palms, Broward	1
Windermere, Unknown	1
Total	805,924

COVID-19: additional surveillance information

Data through Nov 2, 2020 verified as of Nov 3, 2020 at 09:25 AM

Data in this report are provisional and subject to change.

Statewide emergency department (ED) chief complaint and admission data

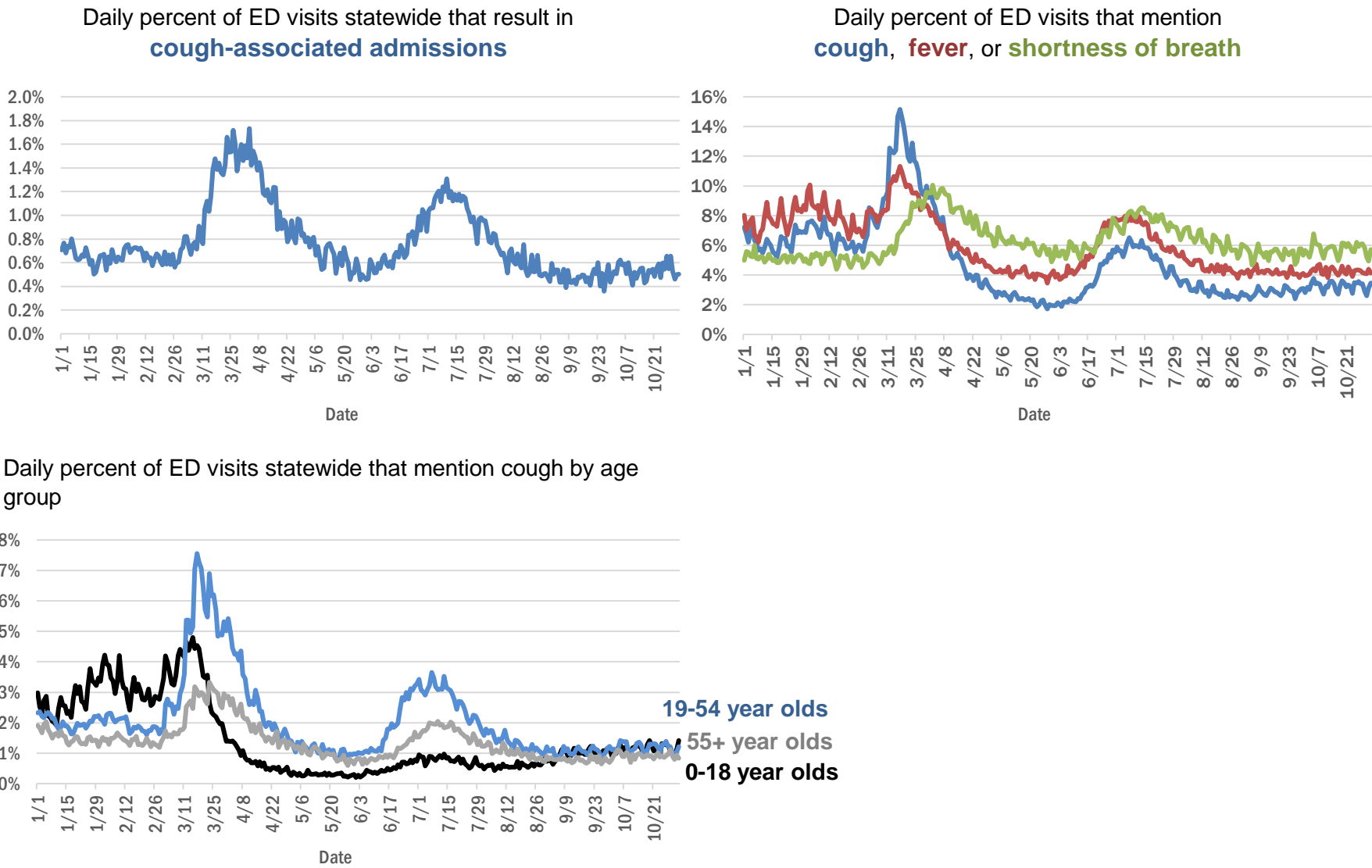

The Electronic Surveillance System for the Early Notification of Community-Based Epidemics (ESSENCE-FL) includes chief complaint data from 211 of 211 Florida EDs. Data are transmitted electronically to ESSENCE-FL daily or hourly.

COVID-19: testing by laboratory

Data through Nov 2, 2020 verified as of Nov 3, 2020 at 09:25 AM

Data in this report are provisional and subject to change.

The numbers in the table below represent the number of Florida and non-Florida residents for whom test results were received by the Department of Health. A person can be tested by more than one laboratory and can have both positive and negative results. **Therefore, the sum of the numbers in each column will be larger than the total number of people tested.**

Reporting lab	Inconclusive	Negative	Positive	Percent positive	Total
LABORATORY CORPORATION OF AMERICA	1,798	1,095,306	134,160	11%	1,231,264
QUEST DIAGNOSTICS	8,426	1,020,361	139,874	12%	1,168,661
BIO REFERENCE LABORATORIES, INC	7,149	605,513	112,155	15%	724,817
CURATIVE LABS	6,177	467,677	48,402	9%	522,256
GENETWORX	661	390,589	32,890	8%	424,140
REALTOX LABS LLC	3,571	292,968	48,024	14%	344,563
ELABNETWORK	1,056	128,348	10,530	8%	139,934
HELIX	1,326	122,802	15,477	11%	139,605
RCA LABORATORY SERVICES, LLC		129,856	5,998	4%	135,854
MAKO GENOMICS	5,559	105,139	16,766	13%	127,464
NORTHWEST LABORATORY	243	119,516	6,462	5%	126,221
IMPACT HEALTH BIOMETRIC TESTING, INC	705	106,620	8,856	8%	116,181
ADVENT HEALTH LAB	112	101,626	14,195	12%	115,933
MEDICAL DIAGNOSTIC LABORATORIES	965	96,774	13,818	12%	111,557
MAYO CLINIC LABORATORIES	251	94,372	9,195	9%	103,818
KORVALABS, INC	1,245	89,345	4,510	5%	95,100
BPHL-JACKSONVILLE	18	78,858	12,374	14%	91,250
BAYCARE LABORATORIES LLC	408	83,308	7,052	8%	90,768
BIOCOLLECTIONS WORLDWIDE, INC	515	76,925	10,616	12%	88,056
MEMORIAL REGIONAL HOSPITAL SOUTH	22	72,285	14,694	17%	87,001
Florida_Hospital	91	77,091	7,223	9%	84,405
ORLANDO HEALTH SYSTEM	550	73,538	7,202	9%	81,290
SACRED HEART HOSPITAL LABORATORY	2	71,829	8,353	10%	80,184
BPHL-MIAMI	225	67,571	10,991	14%	78,787
SUNPATH MEDICAL DIAGNOSTICS LABORATORY	629	60,440	8,538	12%	69,607
TAMPA GENERAL HOSPITAL	4	59,897	4,424	7%	64,325
UF PATHLABS	33	58,910	4,566	7%	63,509
DIATHERIX LABORATORIES		55,013	7,353	12%	62,366
TESTING MATTERS INC		50,392	6,062	11%	56,454
BPHL-TAMPA (SPECTRUM BLVD)	45	46,440	7,297	14%	53,782
ARUP LABORATORIES	12	47,361	2,774	6%	50,147
BioRef	45	44,780	4,919	10%	49,744
AMERICAN HEALTH ASSOCIATES	8	44,876	3,275	7%	48,159
JACKSON MEMORIAL HOSPITAL CLINICAL LAB	79	39,075	7,684	16%	46,838
ST VINCENT'S MEDICAL CENTER - RIVERSIDE	1	41,321	4,466	10%	45,788
SHANDS AT THE UNIVERSITY OF FLORIDA	268	40,939	2,304	5%	43,511
VIRACOR-EUROFINS LABORATORIES		33,153	9,376	22%	42,529
LAKELAND REGIONAL MEDICAL CENTER	103	37,506	4,039	10%	41,648
FULGENT DIAGNOSTICS LABORATORY	593	38,592	2,298	6%	41,483
AKESOGEN		35,744	5,267	13%	41,011
AIT LABORATORIES		34,387	3,729	10%	38,116
BAPTIST HEALTH SOUTH FLORIDA	132	31,354	4,924	14%	36,410
ORANGE COUNTY CONVENTION CENTER		31,791	3,505	10%	35,296
TALLAHASSEE MEMORIAL HOSPITAL	113	27,782	3,127	10%	31,022
CURATIVE TEXAS	100	28,290	2,406	8%	30,796
WALGREENS	27	25,881	4,476	15%	30,384
BAPTIST MEDICAL CENTER JACKSONVILLE	4	27,987	1,745	6%	29,736

COVID-19: testing by laboratory

Data through Nov 2, 2020 verified as of Nov 3, 2020 at 09:25 AM

Data in this report are provisional and subject to change.

The numbers in the table below represent the number of Florida and non-Florida residents for whom test results were received by the Department of Health. A person can be tested by more than one laboratory and can have both positive and negative results. **Therefore, the sum of the numbers in each column will be larger than the total number of people tested.**

Reporting lab	Inconclusive	Negative	Positive	Percent positive	Total
LEE HEALTH - CAPE CORAL HOSPITAL	3	23,458	3,630	13%	27,091
APPLIED INGENUITY DIAGNOSTICS LLC		25,327	1,277	5%	26,604
BROWARD GENERAL MEDICAL CENTER-CLINICAL LAB	2	22,269	2,315	9%	24,586
SARASOTA MEMORIAL HOSPITAL MAIN LAB	12	21,562	1,479	6%	23,053
SHANDS JACKSONVILLE MEDICAL CENTER INC	34	21,039	1,783	8%	22,856
MILLENNIUM PHYSICIAN GROUP	12	19,249	2,815	13%	22,076
UNIVERSITY OF MIAMI HOSPITAL	11	19,409	2,122	10%	21,542
ECCO LAB GROUP CO	338	16,944	3,338	16%	20,620
NICKLAUS CHILDREN'S HOSPITAL	44	17,637	2,733	13%	20,414
FLORIDA HOSPITAL - TAMPA	37	18,727	1,594	8%	20,358
ADVENT HEALTH - DAYTONA BEACH	32	18,871	1,343	7%	20,246
SOUTH MIAMI HOSPITAL LAB	57	18,164	2,007	10%	20,228
STATLAB_MOBILE	1	17,191	1,719	9%	18,911
ACCESS DX LABORATORY	176	16,328	1,669	9%	18,173
NORTH FLORIDA REGIONAL MEDICAL CENTER		16,512	1,618	9%	18,130
MOUNT SINAI MEDICAL CENTER	7	16,559	1,557	9%	18,123
BRANDON REGIONAL HOSPITAL		15,373	1,879	11%	17,252
LAB DIAGNOSTICS LLC	352	11,782	5,072	29%	17,206
BIOCERNA LABS	461	14,582	2,113	12%	17,156
PALMETTO GENERAL HOSPITAL LAB	3	13,955	3,128	18%	17,086
ST JOSEPHS HOSPITAL LABORATORY	12	14,761	1,956	12%	16,729
NAPLES COMMUNITY HOSPITAL	54	15,051	1,553	9%	16,658
JFK MEDICAL CENTER LAB	1	14,488	1,841	11%	16,330
PANCARE OF FLORIDA INC		13,878	1,347	9%	15,225
PATIENTS FIRST LAKE ELLA MEDICAL CENTER PA		12,590	2,215	15%	14,805
JUPITER MEDICAL CENTER LAB	43	13,468	1,265	9%	14,776
INGENIOUS PERSONALIZED MEDICINE	108	11,974	2,180	15%	14,262
ABL MEDICAL CARE LLC	15	12,713	1,401	10%	14,129
INTEGRATED REGIONAL LABORATORIES LLP		12,190	1,803	13%	13,993
SAINT MARY'S MEDICAL CENTER	19	11,964	1,491	11%	13,474
DRS CLACK SPENCER WHITE & MCCORMACK PA D/B/A		12,275	1,083	8%	13,358
INDIAN RIVER MEDICAL CENTER LAB		12,593	722	5%	13,315
CLEVELAND CLINIC HOSPITAL LAB	4	11,132	1,281	10%	12,417
MORTON PLANT HOSPITAL-ADLER INSTITUTE	8	11,410	957	8%	12,375
FLORIDA HOSPITAL WATERMAN LABORATORY	70	10,998	854	7%	11,922
ST MARKS HOSPITAL LABORATORY B	78	10,627	1,002	9%	11,707
WELLINGTON REGIONAL MED CTR LAB	5	10,386	1,308	11%	11,699
LEESBURG REGIONAL MEDICAL CENTER		10,213	1,033	9%	11,246
OSCEOLA REGIONAL MEDICAL CENTER	1	9,330	1,298	12%	10,629
HOMESTEAD HOSPITAL CLINICAL LABORATORY	20	8,597	1,869	18%	10,486
LARKIN COMMUNITY HOSPITAL INC DBA CARDIOTROPIC		6,820	3,623	35%	10,443
MEMORIAL HOSPITAL JACKSONVILLE	8	8,554	1,603	16%	10,165
MEMORIAL REGIONAL HOSPITAL CLINICAL LABORATORY	10	9,283	640	6%	9,933
EXACT SCIENCES LABORATORIES		9,295	600	6%	9,895

COVID-19: testing by laboratory

Data through Nov 2, 2020 verified as of Nov 3, 2020 at 09:25 AM

Data in this report are provisional and subject to change.

The numbers in the table below represent the number of Florida and non-Florida residents for whom test results were received by the Department of Health. A person can be tested by more than one laboratory and can have both positive and negative results. **Therefore, the sum of the numbers in each column will be larger than the total number of people tested.**

Reporting lab	Inconclusive	Negative	Positive	Percent positive	Total
SRQ DRIVE THROUGH☐		8,944	887	9%	9,831
GENESIS REFERENCE LABORATORIES		9,043	703	7%	9,746
LEE HEALTH - LEE MEMORIAL HOSPITAL		7,474	2,226	23%	9,700
WEST KENDALL BAPTIST HOSPITAL LABORATORY	7	7,770	1,695	18%	9,472
DELRAY MEDICAL CENTER	3	8,455	863	9%	9,321
LAWNWOOD REGIONAL MEDICAL CENTER	1	8,138	1,139	12%	9,278
RUTGERS CLINICAL GENOMICS LABORATORY	37	8,940	298	3%	9,275
COAST DIAGNOSTICS LLC	25	8,478	601	7%	9,104
ORANGE PARK MEDICAL CENTER	9	7,522	1,409	16%	8,940
LARKIN COMMUNITY HOSPITAL	10	7,569	1,197	14%	8,776
NORTHWEST MEDICAL CENTER	1	7,627	1,136	13%	8,764
ST ANTHONY'S HOSPITAL LAB	12	7,830	891	10%	8,733
BAPTIST MEDICAL CENTER SOUTH		8,154	562	6%	8,716
WINTER HAVEN HOSPITAL CLINICAL LABORATORY	3	7,386	1,236	14%	8,625
BETHESDA HOSPITAL EAST		7,852	702	8%	8,554
PRIVA PATH LABS	24	8,209	321	4%	8,554
PWN HEALTH	15	6,730	1,586	19%	8,331
OAK HILL HOSPITAL		7,606	714	9%	8,320
BOSTON HEART DIAGNOSTICS CORP		7,087	1,115	14%	8,202
GOOD SAMARITAN MEDICAL CENTER LAB	1	7,077	1,085	13%	8,163
LARGO MEDICAL CENTER		7,324	745	9%	8,069
ST JOSEPHS HOSPITAL	7	6,911	870	11%	7,788
MEASE COUNTRYSIDE LAB	1	7,128	656	8%	7,785
WESTSIDE REGIONAL MED CTR	2	6,607	1,070	14%	7,679
AVECINA MEDICAL OAKLEAF	3	6,839	773	10%	7,615
AEGIS SCIENCES CORPORATION	32	6,872	652	9%	7,556
MERCY HOSPITAL A CAMPUS OF PLANTATION GEN HOSP LAB	1	6,284	1,257	17%	7,542
AVECINA MEDICAL - SOUTHSIDE BLVD	17	7,120	341	5%	7,478
GULF COAST MEDICAL CENTER MICROLAB		5,842	1,612	22%	7,454
THE VILLAGES REGIONAL HOSPITAL		6,775	478	7%	7,253
HALIFAX MEDICAL CENTER LAB	32	6,202	978	14%	7,212
PALMS WEST HOSPITAL LAB	2	6,176	1,011	14%	7,189
REAL DIAGNOSTICS	77	6,591	495	7%	7,163
CORAL GABLES HOSPITAL CLINICAL LABORATORY		5,961	1,196	17%	7,157
FLORIDA HOSPITAL HEARTLAND MED CTR CLINICAL LAB	33	6,364	758	11%	7,155
WEST BOCA MEDICAL CENTER LAB		6,550	565	8%	7,115
MANATEE MEMORIAL HOSPITAL		6,528	570	8%	7,098
STS LAB 2 LLC	6	6,986	77	1%	7,069
MEDICAL CENTER OF TRINITY CLINICAL LABORATORY		6,434	630	9%	7,064
HOLY CROSS HOSPITAL CLINICAL LAB	1	6,792	247	4%	7,040
WEST FLORIDA HOSPITAL LAB		5,779	1,249	18%	7,028
UHEALTH CORAL GABLES/LENNAR MED CTR	2	6,659	298	4%	6,959
ADVENT HEALTH - WESLEY CHAPEL	14	6,431	479	7%	6,924
REGIONAL MEDCIAL CENTER BAYONET POINT	2	6,448	390	6%	6,840
Capital Regional Medical Ctr		5,559	1,199	18%	6,758

COVID-19: testing by laboratory

Data through Nov 2, 2020 verified as of Nov 3, 2020 at 09:25 AM

Data in this report are provisional and subject to change.

The numbers in the table below represent the number of Florida and non-Florida residents for whom test results were received by the Department of Health. A person can be tested by more than one laboratory and can have both positive and negative results. **Therefore, the sum of the numbers in each column will be larger than the total number of people tested.**

Reporting lab	Inconclusive	Negative	Positive	Percent positive	Total
NCH NORTH NAPLES HOSPITAL LAB	14	5,917	753	11%	6,684
PALM BEACH GARDENS MEDICAL CTR LAB		6,118	549	8%	6,667
AVENTURA HOSPITAL LAB		5,407	1,252	19%	6,659
WATSON CLINIC LLP MAIN		5,800	844	13%	6,644
BLAKE MEDICAL CENTER		5,777	852	13%	6,629
LUMINUS DIAGNOSTICS		6,090	526	8%	6,616
BAPTIST HEALTHCARE - BAPTIST HOSPITAL	4	5,638	967	15%	6,609
LEE HEALTH - HEALTH PARK MEDICAL CENTER		5,535	1,043	16%	6,578
DOCTORS HOSPITAL	3	5,451	1,028	16%	6,482
CLEVELAND CLINIC TRADITION HOSPITAL		6,032	358	6%	6,390
FLORIDA HOSPITAL FLAGLER	29	5,896	388	6%	6,313
INFORM DIAGNOSTICS, INC		5,736	283	5%	6,019
AVECINA MEDICAL JULINGTON	5	5,008	826	14%	5,839
LAKE CITY MEDICAL CENTER		4,642	1,134	20%	5,776
FLORIDA MEDICAL CENTER - A CAMPUS OF NORTH SHORE	2	5,066	696	12%	5,764
NORTH SHORE MEDICAL CENTER		4,714	1,021	18%	5,735
CORAL SPRINGS MED CTR		5,192	512	9%	5,704
FLORIDA HOSPITAL ZEPHYRHILLS	10	5,292	385	7%	5,687
PLANTATION GENERAL HOSPITAL		4,707	953	17%	5,660
FLORIDA HOSPITAL DELAND	10	4,914	736	13%	5,660
NORTHSIDE HOSPITAL AND HEART INSTITUTE		5,037	555	10%	5,592
FLORIDA HOSPITAL OF CARROLLWOOD	22	4,972	593	11%	5,587
ACCESS MEDICAL LABORATORIES		3,811	1,757	32%	5,568
BROWARD HEALTH NORTH CLINICAL LABORATORY		4,893	640	12%	5,533
NEMOURS CHILDRENS HOSPITAL		5,359	165	3%	5,524
ALL CHILDREN'S HOSPITAL LAB		5,027	263	5%	5,290
MARTIN HOSPITAL SOUTH LAB		4,966	279	5%	5,245
CENTRAL FLORIDA REGIONAL HOSPITAL		4,676	482	9%	5,158
NIGHT LITE PEDIATRICS URGENT CARE	1	4,489	655	13%	5,145
CLEVELAND CLINIC MARTIN SOUTH HOSPITAL	1	4,709	412	8%	5,122
UNITED CLINICAL LABORATORY LLC	2	4,237	860	17%	5,099
VISTA CLINICAL	4	2,793	2,258	45%	5,055
NIGHT LITE PEDIATRICS	4	3,752	1,230	25%	4,986
OCALA REGIONAL MEDICAL CENTER		4,412	542	11%	4,954
NONA SCIENTIFIC	4	4,148	801	16%	4,953
BAPTIST MEDICAL CENTER - BEACHES		4,480	301	6%	4,781
WEST PALM HOSPITAL LAB		4,369	388	8%	4,757
LEE HEALTH - GULF COAST MEDICAL CENTER	2	3,881	823	17%	4,706
LEON MEDICAL CENTERS LLC		3,884	756	16%	4,640
FULGENT DIAGNOSTICS	92	4,153	258	6%	4,503
BAYFRONT MEDICAL CENTER	13	3,448	1,027	23%	4,488
MEMORIAL HOSPITAL WEST LABORATORY SERVICES	13	3,948	441	10%	4,402
LAKEWOOD RANCH MEDICAL CENTER		4,009	310	7%	4,319
MORTON PLANT-MEASE	1	4,015	302	7%	4,318
MOFFITT CANCER CENTER	6	4,119	80	2%	4,205
ST JOSEPHS NORTH HOSPITAL LAB		3,772	410	10%	4,182
POINCIANA MEDICAL CENTER		3,263	895	22%	4,158

COVID-19: testing by laboratory

Data through Nov 2, 2020 verified as of Nov 3, 2020 at 09:25 AM

Data in this report are provisional and subject to change.

The numbers in the table below represent the number of Florida and non-Florida residents for whom test results were received by the Department of Health. A person can be tested by more than one laboratory and can have both positive and negative results. **Therefore, the sum of the numbers in each column will be larger than the total number of people tested.**

Reporting lab	Inconclusive	Negative	Positive	Percent positive	Total
MEMORIAL HOSPITAL MICRO		3,879	278	7%	4,157
WEST MARION COMMUINITY HOSPITAL LAB		3,633	473	12%	4,106
ARCPPOINT LABS	2	3,340	736	18%	4,078
ANNE BATES LEACH EYE HOSPITAL/ ABLEH MICROBIOLOGY LABORATORY		3,990	66	2%	4,056
FLORIDA HOSPITAL FISH MEMORIAL	19	3,580	452	11%	4,051
IMPERIAL POINT MEDICAL CENTER		3,722	312	8%	4,034
HEALTHQUEST ESOTERICS		2,875	1,112	28%	3,987
CARDIOTROPIC LABS	83	3,123	724	18%	3,930
ST LUCIE MEDICAL CENTER		3,192	695	18%	3,887
LABSTAT LLC	1	3,713	67	2%	3,781
BAPTIST MEDICAL CENTER - NASSAU		3,618	163	4%	3,781
SOUTH FLORIDA BAPTIST HOSPITAL MICRO	2	3,194	495	13%	3,691
AVERO DIAGNOSTICS - IRVING		3,453	205	6%	3,658
CLEVELAND CLINIC MARTIN NORTH HOSPITAL		3,219	322	9%	3,541
OVIEDO MEDICAL CENTER		3,154	366	10%	3,520
FLORIDA LABORATORY ANALYSIS		3,101	344	10%	3,445
NEW YORK STATE ELR - SUNRISE MEDICAL LABORATORIES		3,364	79	2%	3,443
FLORIDA HOSPITAL NORTH PINELLAS	11	3,164	215	6%	3,390
SOUTH BAY HOSPITAL CLINICAL LAB		3,060	327	10%	3,387
FORT WALTON BEACH MEDICAL CENTER		2,984	399	12%	3,383
ST PETERSBURG GENERAL HOSPITAL		2,757	563	17%	3,320
HIALEAH HOSPITAL	4	2,699	610	18%	3,313
PHYSICIANS REGIONAL MEDICAL CENTER - PINE RIDGE RD		2,698	563	17%	3,261
GENOVA DIAGNOSTICS LABORATORY	9	3,050	160	5%	3,219
WESTCHESTER HOSPITAL	23	2,630	491	16%	3,144
HOLIDAY CVS LLC		3,022	120	4%	3,142
TROPICANA FIELD - LOT 2	11	2,851	266	9%	3,128
UNIVERSITY HOSPITAL AND MEDICAL CENTER		2,420	703	23%	3,123
UNKNOWN	3	2,126	886	29%	3,015
GENE BY GENE, GENOMICS RESEARCH CENTER LAB	34	2,889	79	3%	3,002
CARDIOPATH	1	2,788	163	6%	2,952
KD MEDICAL CHOICE LLC		2,541	274	10%	2,815
INDIAN RIVER PATHOLOGY LLC		2,589	220	8%	2,809
BAPTIST NORTH EMERGENCY CENTER		2,150	588	21%	2,738
BAYFRONT HEALTH - ST PETERSBURG CLINICAL LAB	2	2,591	143	5%	2,736
MEASE DUNEDIN HOSPITAL	4	2,482	225	8%	2,711
PUTNAM COMMUNITY MEDICAL CENTER		2,423	284	10%	2,707
WALGREEN CO	2	2,319	307	12%	2,628
RAULERSON HOSPITAL		2,219	397	15%	2,616
MEMORIAL HOSPITAL- MIRAMAR	12	2,399	193	7%	2,604
MEDCOMP SCIENCES LLC	29	1,311	1,257	48%	2,597
P4 CLINICAL, LLC	31	2,319	232	9%	2,582
PALMS OF PASADENA HOSPITAL		2,289	269	11%	2,558
DOCTORS HOSPITAL OF SARASOTA CLINICAL LABORATORY		2,281	249	10%	2,530
ADVENT HEALTH - Ocala		2,124	387	15%	2,511
BAPTIST HEALTH SOUTH FLORIDA - WEST KENDALL URGENT CARE		2,233	272	11%	2,505
WALGREENS ORLANDO	1	2,140	284	12%	2,425

COVID-19: testing by laboratory

Data through Nov 2, 2020 verified as of Nov 3, 2020 at 09:25 AM

Data in this report are provisional and subject to change.

The numbers in the table below represent the number of Florida and non-Florida residents for whom test results were received by the Department of Health. A person can be tested by more than one laboratory and can have both positive and negative results. **Therefore, the sum of the numbers in each column will be larger than the total number of people tested.**

Reporting lab	Inconclusive	Negative	Positive	Percent positive	Total
VETERANS AFFAIRS MEDICAL CENTER - ORLANDO		1,341	1,058	44%	2,399
MIDWAY SPECIALTY CARE CENTER DIAGNOSTICS	28	2,194	169	7%	2,391
SYNERGY LABORATORIES	7	2,144	205	9%	2,356
CITRUS MEMORIAL HOSPITAL LABORATORY		2,086	209	9%	2,295
TWIN CITIES HOSPITAL	1	2,059	208	9%	2,268
AMERICAN FAMILY CARE		1,463	791	35%	2,254
BETHESDA HOSPITAL WEST		2,060	180	8%	2,240
AVENTUS BIOLABS	1	1,654	550	25%	2,205
ADVENT HEALTH -	1	1,761	384	18%	2,146
MEMORIAL HOSPITAL PEMBROKE	3	1,852	228	11%	2,083
LEE HEALTH - COCONUT POINT CLINICAL LAB	2	1,691	390	19%	2,083
UNIVERSITY OF MIAMI HOSPITAL & CLINICS	2	1,911	79	4%	1,992
SELECT LABORATORIES MARION COUNTY, LLC.	3	1,866	109	6%	1,978
BARTOW REGIONAL MEDICAL CENTER	1	1,698	248	13%	1,947
CLARITY LAB SOLUTIONS		1,728	217	11%	1,945
LAKE SIDE MEDICAL CENTER		1,499	428	22%	1,927
DOC SMILEY'S URGENT CARE		1,705	203	11%	1,908
ANGEL KIDS PEDIATRICS		1,852	52	3%	1,904
LOWER KEYS MEDICAL CENTER		1,722	178	9%	1,900
ACUTIS DIAGNOSTICS	15	1,677	198	10%	1,890
BAPTIST HEALTH SOUTH FLORIDA - COUNTRY WALK URGENT CARE		1,666	198	11%	1,864
CernerELR_Advent		1,696	85	5%	1,781
ENGLEWOOD COMMUNITY HOSPITAL		1,657	106	6%	1,763
SACRED HEART-EMERALD COAST		1,494	245	14%	1,739
THE CENTER FOR URGENT CARE	2	1,433	293	17%	1,728
PHYSICIANS REGIONAL MEDICAL CENTER - COLLIER BLVD	1	1,333	389	23%	1,723
AMELIA URGENT CARE		1,220	491	29%	1,711
BMCT Molecular Diagnostics Subsection		1,424	286	17%	1,710
MINUTECLINIC LLC #3703		1,489	198	12%	1,687
MEDEXPRESS URGENT CARE	1	1,154	493	30%	1,648
HOLIDAY CVS LLC DBA CVS PHARMACY #5154		1,611	15	1%	1,626
HIGHLANDS REGIONAL MEDICAL CENTER		1,334	287	18%	1,621
MEDICAL DNA LABS LLC	2	1,503	80	5%	1,585
BAPTIST HEALTH SOUTH FLORIDA - MIAMI LAKES URGENT CARE		1,320	259	16%	1,579
FLORIDA HOSPITAL OCALA		1,508	50	3%	1,558
BAYFRONT HEALTH SEVEN RIVERS		1,498	57	4%	1,555
BAYFRONT HEALTH PORT CHARLOTTE CLINICAL LAB		1,481	70	5%	1,551
URGENT CARE CURE	2	1,422	124	8%	1,548
BAYFRONT HEALTH VENICE REGIONAL MEDICAL LAB SERVICES		1,446	93	6%	1,539
OPTEO LABORATORY		1,506	31	2%	1,537
MINUTECLINIC		1,389	145	9%	1,534
BAPTIST HEALTHCARE - GULF BREEZE HOSPITAL	3	1,338	182	12%	1,523
SANTA ROSA MEDICAL CENTER CLINICAL LAB		1,447	67	4%	1,514
TALLAHASSEE PRIMARY CARE ASSOCIATES		1,393	117	8%	1,510
ISPM LABS, LLC DBA CAPSTONE DIAGNOSTICS, LLC		1,483	16	1%	1,499
BAPTIST HEALTH SOUTH FLORIDA - WESTCHESTER URGENT CARE		1,300	192	13%	1,492
BAPTIST HEALTH SOUTH FLORIDA - DORAL URGENT CARE		1,280	203	14%	1,483

COVID-19: testing by laboratory

Data through Nov 2, 2020 verified as of Nov 3, 2020 at 09:25 AM

Data in this report are provisional and subject to change.

The numbers in the table below represent the number of Florida and non-Florida residents for whom test results were received by the Department of Health. A person can be tested by more than one laboratory and can have both positive and negative results. **Therefore, the sum of the numbers in each column will be larger than the total number of people tested.**

Reporting lab	Inconclusive	Negative	Positive	Percent positive	Total
MARINERS HOSPITAL		1,360	121	8%	1,481
CENTRA CARE - WATERFORD LAKES		1,100	378	26%	1,478
SPORTS DRUG TESTING LABORATORY	20	1,419	31	2%	1,470
BAYFRONT HEALTH BROOKSVILLE		1,234	212	15%	1,446
Lake City HM		1,370	52	4%	1,422
PATIENTS CHOICE LABORATORIES		821	568	41%	1,389
DESOTO MEMORIAL HOSPITAL CLINICAL LABORATORY	3	1,193	180	13%	1,376
GENUS3		1,316	52	4%	1,368
VIKOR SCIENTIFIC	2	828	514	38%	1,344
ST VINCENT'S MEDICAL CENTER - SOUTHSIDE		1,308	32	2%	1,340
BAPTIST EMERGENCY CENTER OAKLEAF		1,119	218	16%	1,337
CENTRA CARE SAINT CLOUD		1,168	159	12%	1,327
BAPTIST HEALTH SOUTH FLORIDA - PEMBROKE PINES URGENT CARE		1,204	117	9%	1,321
UHEALTH DEERFIELD BEACH/UMSYLVESTER DEERFIELD BEACH LABORATORY	3	1,249	46	4%	1,298
BAPTIST EMERGENCY CENTER CLAY		1,146	146	11%	1,292
ATLANTIS URGENT CARE	1	661	623	48%	1,285
FLOWERS HOSPITAL		1,160	112	9%	1,272
BAPTIST HEALTH EMERGENCY CENTER COUNTRY WALK	1	1,070	190	15%	1,261
BAPTIST HEALTH SOUTH FLORIDA - CORAL SPRINGS URGENT CARE		1,127	129	10%	1,256
TAMPA COMMUNITY HOSPITAL		1,015	201	17%	1,216
CLINICORE		1,124	91	7%	1,215
BAPTIST HEALTH SOUTH FLORIDA - TAMiami TRAIL URGENT CARE		1,018	158	13%	1,176
JACKSON HOSPITAL CLINICAL LABORATORY		984	143	13%	1,127
PHYSICIANS STAT LAB		346	775	69%	1,121
BAPTIST HEALTH SOUTH FLORIDA - WESTON URGENT CARE		1,022	92	8%	1,114
ACCESS MEDICAL LABS		730	384	34%	1,114
ASSOCIATED PATHOLOGISTS, LLC	3	916	169	16%	1,088
ADVANCE MEDICAL OF NAPLES		265	813	75%	1,078
BAYCARE COMMUNITY HEALTH		1,047	18	2%	1,065
ASSURANCE SCIENTIFIC LABORATORIES	1	861	203	19%	1,065
MEMORIAL HOSPITAL WEST	1	1,010	38	4%	1,049
MINUTECLINIC LLC		917	131	13%	1,048
BAPTIST HEALTH SOUTH FLORIDA - PINECREST URGENT CARE		950	93	9%	1,043
NEW YORK STATE ELR - NORTH SHORE LONG ISLAND JEWISH HEALTH		993	40	4%	1,033
JW PLASTIC SURGERY		909	123	12%	1,032
BAPTIST HEALTH SOUTH FLORIDA - DAVIE URGENT CARE		906	125	12%	1,031
PATHNOSTICS	1	114	915	89%	1,030
AVECINA MEDICAL		738	261	26%	999
NXGEN MDX LLC	3	900	77	8%	980
CLINICAL REFERENCE LABORATORY		943	33	3%	976
BAYFRONT HEALTH PUNTA GORDA CLINICAL LABORATORY		935	30	3%	965
BAPTIST HEALTH SOUTH FLORIDA - BRICKELL URGENT CARE		850	107	11%	957
BAPTIST HEALTH SOUTH FLORIDA - CORAL GABLES URGENT CARE		859	91	10%	950
SPARROW HEALTHCARE	2	785	163	17%	950
BAPTIST HEALTH SOUTH FLORIDA - CORAL GABLES (UNIVERSITY) URGENT CARE		844	90	10%	934
MEDEXPRESS		660	252	28%	912
MARTIN MEMORIAL LABORATORY AT ST LUCIE WEST		821	84	9%	905

COVID-19: testing by laboratory

Data through Nov 2, 2020 verified as of Nov 3, 2020 at 09:25 AM

Data in this report are provisional and subject to change.

The numbers in the table below represent the number of Florida and non-Florida residents for whom test results were received by the Department of Health. A person can be tested by more than one laboratory and can have both positive and negative results. **Therefore, the sum of the numbers in each column will be larger than the total number of people tested.**

Reporting lab	Inconclusive	Negative	Positive	Percent positive	Total
AVECINA JULINGTON CREEK		852	52	6%	904
BARDMOOR LABORATORY	1	787	110	12%	898
EGLIN AIRFORCE BASE LAB		510	387	43%	897
CAPSTONE HEALTHCARE		605	291	32%	896
SANTA ROSA MEDICAL CENTER		625	261	29%	886
LAB24 INC	3	226	635	73%	864
EPN URGENT CARE NAPLES	2	726	136	16%	864
COMMUNITY HEALTH NORTHWEST FLORIDA	2	666	181	21%	849
NCH NORTHEAST	5	615	224	27%	844
BAPTIST HEALTH SOUTH FLORIDA - PALMETTO BAY URGENT CARE		738	98	12%	836
NEW YORK STATE ELR - NYU HOSPITALS CENTER CLINICAL LABORATORIES		815	19	2%	834
TOM LEE COMMUNITY HEALTH CENTER		536	294	35%	830
LABTECH DIAGNOSTIC		611	216	26%	827
FLORIDA HOSPITAL ORLANDO		743	74	9%	817
BAYFRONT HEALTH SPRING HILL		757	60	7%	817
ST VINCENTS CLAY COUNTY		775	26	3%	801
BAPTIST HEALTH URGENT CARE AT SAWGRASS		707	77	10%	784
BAPTIST HEALTH SOUTH FLORIDA - KENDALE LAKES URGENT CARE		674	107	14%	781
SCION LAB SERVICES LLC	2	748	29	4%	779
EMERGENCY PHYSICIANS MEDICAL CENTER		34	727	96%	761
STEWART REFERENCE LABORATORY		481	278	37%	759
SYNERGY DIAGNOSTIC LABORATORY	13	677	49	7%	739
PHAROS HEALTH		574	159	22%	733
DYNIX DIAGNOSTICS	2	519	204	28%	725
ELLENTON URGENT CARE		545	180	25%	725
MEDARBOR DIAGNOSTICS	1	160	562	78%	723
HEALTHLINK DIAGNOSTIC LABORATORIES		578	145	20%	723
NORTH FLORIDA PEDIATRICS-TALLAHASSEE		668	50	7%	718
MACDILL AIR FORCE BASE		669	49	7%	718
DISNEY COVID TEST SITE		703	8	1%	711
AMELIA EXPRESS CARE		507	198	28%	705
FLORIDA MEDICAL CLINIC	1	542	154	22%	697
HISTOPATHOLOGY SERVICES, LLC		600	78	12%	678
MINI ER ADULT AND PEDIATRIC URGENT CARE		574	98	15%	672
NONE		283	387	58%	670
ADVENT HEALTH CENTRA CARE		143	523	79%	666
SARKIS CLINICAL TRIALS		575	76	12%	651
SUNRISE MEDICAL LABORATORIES	2	434	205	32%	641
COASTAL MED URGENT CARE		104	536	84%	640
CENTRA CARE		411	227	36%	638
PREMIER MEDICAL LABORATORY SERVICES	1	434	199	31%	634
NORTHWEST FLORIDA COMMUNITY HOSPITAL	6	227	393	63%	626
LENCO MEDICAL LABORATORY		604	17	3%	621
HEALTHLINK DIAGNOSTIC LABORATORIES INC		574	39	6%	613
COASTAL LABORATORIES		518	94	15%	612
VENICE REGIONAL MEDICAL CENTER		547	64	10%	611
PATIENTS FIRST - MAHAN DRIVE		164	433	73%	597

COVID-19: testing by laboratory

Data through Nov 2, 2020 verified as of Nov 3, 2020 at 09:25 AM

Data in this report are provisional and subject to change.

The numbers in the table below represent the number of Florida and non-Florida residents for whom test results were received by the Department of Health. A person can be tested by more than one laboratory and can have both positive and negative results. **Therefore, the sum of the numbers in each column will be larger than the total number of people tested.**

Reporting lab	Inconclusive	Negative	Positive	Percent positive	Total
NCH HEALTHCARE SYSTEM MICROBIOLOGY LAB		1	591	100%	592
SUNCOAST PATHOLOGY ASSOCIATES		546	43	7%	589
HOLIDAY CVS LLC DBA CVSPHARMACY #5155		570	16	3%	586
UAB HIGHLANDS LABORATORY		580	4	1%	584
MAVERICK LABS		409	174	30%	583
NITE LITE PEDIATRICS		224	351	61%	575
NEW YORK STATE ELR - DEPARTMENT OF CLINICAL LABS		564	5	1%	569
PATIENTS FIRST - THOMASVILLE ROAD		512	54	10%	566
ADVENT HEALTH CENTRA CARE - WATERFORD LAKES		480	85	15%	565
PRIMEHEALTH URGENT CARE	1	416	134	24%	551
BAPTIST HEALTH SOUTH FLORIDA - MIAMI BEACH URGENT CARE		489	60	11%	549
GESSLER CLINIC		211	334	61%	545
EXPRESS GENE MOLECULAR DIAGNOSTIC LABORATORY		2	539	100%	541
HOLY CROSS HOSPITAL LABORATORY			522	100%	522
MICROGEN DX		160	360	69%	520
SOUTHEAST ALABAMA MEDICAL CENT		455	46	9%	501
ECCOLAB GROUP	1	138	353	72%	492
NCF DIAGNOSTICS & DNA TECHNOLOGIES	14	176	293	61%	483
BAPTIST HEALTHCARE - JAY HOSPITAL		376	105	22%	481
POINT OF CARE TESTING SITE		464	16	3%	480
TEMPUS CLINICAL LABORATORY	2	443	35	7%	480
VETERANS AFFAIRS MEDICAL CENTER - JAMES A HALEY			475	100%	475
BAPTIST MD ANDERSON CANCER CENTER		468	3	1%	471
VERITOR		423	41	9%	464
SHORELINE PHYSICIAN GROUP		327	127	28%	454
MOLECULAR INFECTIOUS DISEASES		429	6	1%	435
GULF COAST MOLECULAR LABORATORIES	10	357	64	15%	431
CLARITY LABS		369	62	14%	431
VETERANS AFFAIRS MEDICAL CENTER - BAY PINES		14	416	97%	430
EMERALD COAST URGENT CARE, LLC		271	150	36%	421
NEW YORK STATE ELR - MOUNT SINAI LABORATORY		397	16	4%	413
TENNESSEE DOH - NASHVILLE	2	367	42	10%	411
FLAGLER HOSPITAL	7	21	377	93%	405
CARENOW URGENT CARE		282	119	30%	401
MEMORIAL PEMBROKE 24/7 CARE CENTER		300	94	24%	394
ADVENT HEALTH CENTRA CARE - MOUNT DORA		199	195	49%	394
DAVITA LABS		348	37	10%	385
MINUTECLINIC LLC # 0709		327	53	14%	380
NAPLES URGENT CARE	1	310	68	18%	379
HOLMES REGIONAL MEDICAL CENTER		4	369	99%	373
ADVENT HEALTH CENTRA CARE - WINTER PARK		228	140	38%	368
LEHIGH REGIONAL MEDICAL CENTER LAB		342	22	6%	364
CAREFAST+		315	46	13%	361
BAYA URGENT CARE		5	355	99%	360
BAY MEDICAL CENTER SACRED HEART HEALTH SYSTEM		266	91	25%	357
HENDRY REGIONAL MEDICAL CENTER		107	249	70%	356
GARCIA CLINICAL LABORATORY		19	336	95%	355

COVID-19: testing by laboratory

Data through Nov 2, 2020 verified as of Nov 3, 2020 at 09:25 AM

Data in this report are provisional and subject to change.

The numbers in the table below represent the number of Florida and non-Florida residents for whom test results were received by the Department of Health. A person can be tested by more than one laboratory and can have both positive and negative results. **Therefore, the sum of the numbers in each column will be larger than the total number of people tested.**

Reporting lab	Inconclusive	Negative	Positive	Percent positive	Total
INFORM DIAGNOSTICS		349	5	1%	354
DYNIX DIAGNOSTIX		314	39	11%	353
THERADOC		152	195	56%	347
MINUTECLINIC, LLC DBA MINUTECLINIC #4717		339	6	2%	345
NEW YORK STATE ELR - NEW YORK HOSPITAL LABORATORIES	1	332	9	3%	342
RIVER GARDEN HEBREW HOME FOR THE AGED		329	11	3%	340
VETERANS AFFAIRS MEDICAL CENTER - WEST PALM BEACH		13	325	96%	338
SELECT REFERENCE LABORATORIES, LLC	1	325	11	3%	337
EUROFINS NTD, LLC		304	30	9%	334
NEW PLANT CITY FAMILY CARE	1	172	158	48%	331
POINT OF CARE		195	136	41%	331
BAYSHORE DIAGNOSTICS		296	34	10%	330
SMA SPECIALITY MEDICAL LAB		96	232	71%	328
PALMS MEDICAL GROUP	1	262	62	19%	325
EMERALD COAST URGENT CARE LLC		264	61	19%	325
INTERLACHEN PEDIATRICS		310	14	4%	324
SACRED HEART HOSPITAL ON THE GULF		245	77	24%	322
PHYSICIANS PRIMARY CARE		299	18	6%	317
NEW YORK STATE ELR - ENZO CLINICAL LABS INC	1	310	4	1%	315
BAYFRONT HEALTH ER CITRUS HILLS		289	24	8%	313
MY CLINICAL LAB		222	91	29%	313
NEW YORK STATE ELR - NEW YORK PRESBYTERIAN HOSPITAL CUMC CLINICAL		298	13	4%	311
ADVENT HEALTH - TAMPA		109	201	65%	310
NCF DIAGNOSTICS & DNA TECHNOLOGIES LAB	5	244	57	19%	306
CORE DIAGNOSTIC LABORATORIES LLC		220	77	26%	297
CAREFAST MURABELLA		260	37	12%	297
PALM GARDEN OF OCALA		289	8	3%	297
DOCTOR'S MEMORIAL HOSPITAL		199	97	33%	296
GENESIS MEDICAL LABORATORY MIAMI FL.		80	213	73%	293
MID-FLORIDA PATHOLOGY		227	64	22%	291
SANFORD REFERENCE LAB		279	11	4%	290
AUBURN UNIVERSITY MEDICAL CLINIC		227	62	21%	289
FLO-MEDILAB SERVICES		81	202	71%	283
NORTH OKALOOSA MEDICAL CENTER		184	96	34%	280
SIPARADIGM, DIAGNOSTIC INFORMATICS		273	4	1%	277
MIDWAY SPECIALTY CARE CENTER	3	171	100	36%	274
GULF COAST VILLAGE		272	1	0%	273
GENESIS DIAGNOSTICS		204	69	25%	273
BALDWIN PEDIATRICS	1	258	13	5%	272
HEALTH CENTER OF PLANT CITY,THE		270	2	1%	272
LABSTAT		101	165	62%	266
PRUITT HEALTH-SANTA ROSA		263	2	1%	265
LAKE WALES MEDICAL CENTER INC		233	32	12%	265
UAB UNIVERSITY OF ALABAMA HOSPITAL LAB		257	8	3%	265
MINUTECLINIC LLC 5852		225	40	15%	265
Community_Health		225	39	15%	264
BIOCEPT		251	13	5%	264

COVID-19: testing by laboratory

Data through Nov 2, 2020 verified as of Nov 3, 2020 at 09:25 AM

Data in this report are provisional and subject to change.

The numbers in the table below represent the number of Florida and non-Florida residents for whom test results were received by the Department of Health. A person can be tested by more than one laboratory and can have both positive and negative results. **Therefore, the sum of the numbers in each column will be larger than the total number of people tested.**

Reporting lab	Inconclusive	Negative	Positive	Percent positive	Total
LIFE CARE CENTER OF OCALA		263			263
BOCA BIOLISTICS REFERENCE LABORATORY	2	180	79	30%	261
PENSACOLA PEDIATRICS		235	26	10%	261
PALACE NURSING HOME & REHAB CENTER		260			260
TREE HOUSE PEDIATRICS		240	20	8%	260
CHARLES AIESI CONSULTING INC	1	245	14	5%	260
PENSACOLA PEDIATRICS PA		205	55	21%	260
SEBASTIAN RIVER MEDICAL CENTER		186	73	28%	259
LAB CORP	1	171	86	33%	258
AVECINA OAKLEAF		213	45	17%	258
PRIMARY CARE OF THE TREASURE COAST		228	30	12%	258
FLORIDA WOMAN CARE LABORATORY LLC		232	26	10%	258
ST ANNES NURSING CENTER		255	1	0%	256
TYNDALL AFB		231	24	9%	255
FLORIDA HOSPITAL WAUCHULA		161	94	37%	255
UR MEDICINE LABS- CENTRAL LABORATORY		248	6	2%	254
NCH HEALTHCARE BONITA		180	74	29%	254
CENTRA CARE - SOUTH ORANGE		151	103	41%	254
LIFE CARE CENTER OF ORANGE PARK		252	1	0%	253
US BIOTEK LABORATORIES	2	131	118	47%	251
MANOR AT CARPENTERS		241	9	4%	250
SANTA ROSA MEDICAL GROUP - DR MICHAEL BARBER		217	31	13%	248
VETERANS AFFAIRS MEDICAL CENTER - GAINESVILLE		2	246	99%	248
QDX PATHOLOGY SERVICES		129	117	48%	246
LIFE CARE CENTER OF PENSACOLA		241	5	2%	246
BIOCERNA LLC	8	181	55	23%	244
MEDFAST URGENT CARE			243	100%	243
USAFSAM/PHE		137	105	43%	242
MARTIN MEMORIAL MEDICAL CENTER LAB		126	116	48%	242
QUALITOX LABORATORIES		105	137	57%	242
RUSKIN HEALTH CENTER		147	94	39%	241
ROSEWOOD HEALTHCARE & REHABILITATION CENTER		239	2	1%	241
AURORA DIAGNOSTICS BERNHARDT LABORATORIES PATHOLOGY SERVICE		189	52	22%	241
MEDSCAN LABORATORY INC		140	101	42%	241
SPECIALTY HEALTH AND REHABILITATION CENTER		217	23	10%	240
VAVA PARTNERS LLC		27	212	89%	239
PLANTATION BAY REHABILITATION CENTER		233	5	2%	238
BAPTIST HEALTH SOUTH FLORIDA - COUNTRY WALK URGENT CARE EXPRESS		211	27	11%	238
SANTA ROSA CENTER FOR REHABILITATION AND HEALING		235	2	1%	237
C.W. BILL YOUNG VA MEDICAL CENTER		8	227	97%	235
ASCEND CLINICAL		227	5	2%	232
SOLARIS DIAGNOSTICS		91	139	60%	230
MC DIAGNOSTIC OF CONNECTICUT, PC #2220		196	31	14%	227
VETERANS AFFAIRS MEDICAL CENTER		35	191	85%	226
GOOD SAMARITAN		226			226
MINI ER AND URGENT CARE		151	73	33%	224
UNIVERSITY OF WEST FLORIDA STUDENT HEALTH SERVICES		171	51	23%	222

COVID-19: testing by laboratory

Data through Nov 2, 2020 verified as of Nov 3, 2020 at 09:25 AM

Data in this report are provisional and subject to change.

The numbers in the table below represent the number of Florida and non-Florida residents for whom test results were received by the Department of Health. A person can be tested by more than one laboratory and can have both positive and negative results. **Therefore, the sum of the numbers in each column will be larger than the total number of people tested.**

Reporting lab	Inconclusive	Negative	Positive	Percent positive	Total
PARAMOUNT URGENT CARE - WINDERMERE		166	56	25%	222
LEHIGH VALLEY GENOMICS			221	100%	221
FLORIDA HOSPITAL HEARTLAND MED CTR LAKE PLACID		167	52	24%	219
BAPTIST HEALTH SOUTH FLORIDA - KEY BISCANE URGENT CARE EXPRESS		195	24	11%	219
PALMETTO SUBACUTE CARE CENTER		218			218
ADVENT HEALTH - CELEBRATION		206	12	6%	218
CLEWISTON NURSING AND REHABILITATION CENTER		215			215
STAGEZERO LIFE SCIENCES INC	1	200	13	6%	214
POCONO MEDICAL CENTER		212			212
NEW YORK STATE ELR - EMPIRECITY LABORATORIES		191	18	9%	209
PHYSICIANS REGIONAL WALK-IN		172	36	17%	208
PARAMOUNT URGENT CARE - OVIEDO		94	113	55%	207
NAVAL HOSPITAL - JACKSONVILLE		38	168	82%	206
EMERALD SHORES HEALTH AND REHABILITATION		169	36	18%	205
MINUTECLINIC LLC #3631		166	37	18%	203
ADVENT HEALTH CENTRA CARE - PALM COAST		36	165	82%	201
VAMC WEST PALM LAB		5	196	98%	201
UNIVERSITY OF ALABAMA		196	4	2%	200
CONSULATE HEALTH CARE OF WINTER HAVEN		199			199
LAKE PORT SQUARE		188	10	5%	198
ST ANDREWS BAY SKILLED NURSING &		197			197
ST JUDE CHILDREN'S RESEARCH HOSPITAL		185	11	6%	196
ADVENT HEALTH CENTRA CARE - LAKE MARY		66	130	66%	196
PARAMOUNT URGENT CARE - ORLANDO		137	55	29%	192
PATHGROUP LABS LLC		90	102	53%	192
FLORIDA HOSPITAL MEDICAL GROUP		164	28	15%	192
LIFEBRITE	1	67	124	65%	192
SOLARIS HEALTHCARE PARKWAY	1	188	1	1%	190
CLIFFORD CHESTER SIMS VA NURSING HOME		186	3	2%	189
FISHERMENS HOSPITAL CLINICAL LAB		179	10	5%	189
BUREAU OF CLINICAL LABORATORIES		155	33	18%	188
COASTAL URGENT CARE		161	27	14%	188
FAST TRACK URGENT CARE CENTER		1	187	99%	188
FAST TRACK URGENT CARE CENTER - CARROLLWOOD		1	185	99%	186
LIFE CARE PONTE VEDRA INC		182	1	1%	183
ASAP LAB LLC		95	86	48%	181
NORTH FLORIDA PEDIATRICS - LAKE CITY		95	85	47%	180
ADVENT HEALTH CENTRA CARE - ALTAMONTE SPRINGS		121	59	33%	180
VALENCIA HILLS HEALTH AND REHABILITATION CENTER		178	2	1%	180
COASTAL PEDIATRIC GROUP		158	22	12%	180
EDEN SPRINGS NURSING AND REHAB CENTER		175	4	2%	179
FIU-HEALTH AUXILIARY LABORATORY		166	11	6%	177
MINUTECLINIC LLC #4415		149	27	15%	176
FULGENT GENETICS	2	142	32	18%	176
VETERANS AFFAIRS MEDICAL CENTER - LAKE CITY		52	123	70%	175
GENESIS LABORATORY MANAGEMENT	1	120	52	30%	173
NEO GENOMICS - FORT MYERS	1	168	4	2%	173

COVID-19: testing by laboratory

Data through Nov 2, 2020 verified as of Nov 3, 2020 at 09:25 AM

Data in this report are provisional and subject to change.

The numbers in the table below represent the number of Florida and non-Florida residents for whom test results were received by the Department of Health. A person can be tested by more than one laboratory and can have both positive and negative results. **Therefore, the sum of the numbers in each column will be larger than the total number of people tested.**

Reporting lab	Inconclusive	Negative	Positive	Percent positive	Total
MEDONE URGENT CARE CENTER		74	96	56%	170
PROHEALTH		55	115	68%	170
AVELLINO LAB USA, INC	1	163	5	3%	169
CVS PHARMACY NO 7881		165	3	2%	168
MANOR PINES CONVALESCENT CENTER LLC		167			167
ST. JAMES BAY HEALTH AND REHABILITATION CENTER		166	1	1%	167
MEDICAL VB		151	16	10%	167
UNKNOWN - BAD FACILITY CODE		70	95	58%	165
LIFE CARE CENTER OF HILLIARD		160	4	2%	164
COMMUNITY HEALTH CENTERS OF PINELLAS, INC.		3	160	98%	163
BRADENTON HEALTH CARE		163			163
WEST GABLES HEALTH CARE CENTER		159	2	1%	161
FLORIDA CLINICAL LABORATORY-BIOREFERENCE LABORATORIES		53	107	67%	160
BLOUNTSTOWN REHABILITATION CENTER LLC		159	1	1%	160
PRIMARY CARE SERVICES AT INDIAN RIVER ESTATES		158	1	1%	159
MED FAST URGENT CARE CENTER		3	156	98%	159
ROSEN MEDICAL CENTER		144	15	9%	159
WUESTHOFF REF LABORATORY			158	100%	158
BENTON PEDIATRICS INC		140	18	11%	158
BLOCK, NATION, CHASE, AND SMOLEN FAMILY MEDICINE		125	33	21%	158
GATEWAY/ADVENT CENTRA CARE		2	156	99%	158
TACACHALE CLINICAL LABORATORY		157	1	1%	158
TIDE LABORATORIES		134	23	15%	157
HEALTH FIRST - HOLMES REGIONAL MEDICAL CENTER		1	155	99%	156
BRIDGEWATER PARK HEALTH AND REHAB		155			155
CHIPOLA HEALTH AND REHAB		154	1	1%	155
THE MANOR AT CARPENTERS		123	32	21%	155
NORTH SHORE LIJ URGENT CARE PC		150	4	3%	154
LYNN HAVEN SPORTS COMPLEX-WALKON CLINIC		18	134	88%	152
VISTA		36	116	76%	152
PCB CLINIC		107	44	29%	151
ADVENT HEALTH CENTRA CARE - WESLEY CHAPEL			151	100%	151
ACCU REFERENCE MEDICAL LAB		10	139	93%	149
PROTEUS MOLECULAR AND CLINICAL LAB	1	119	29	19%	149
DIAMOND RIDGE		147	1	1%	148
NIGHT LITE PEDIATRICS WINTER GARDEN		124	22	15%	146
BOND CLINIC		42	104	71%	146
ADVENT HEALTH CENTRA CARE - OVIEDO		63	82	57%	145
MALABAR/ADVENT CENTRA CARE		3	142	98%	145
USA HEALTH UNIVERSITY HOSPITAL CLINICAL LABORATORY	1	140	2	1%	143
ENGLEWOOD HEALTHCARE AND REHABILITATION CENTER		140			140
WILLISTON CARE CENTER		139			139
PANAMA CITY DEVELOPMENTAL CENTER☐		138			138
BIOREFERENCE LABORATORIES	1	55	81	59%	137
PPC-LAB EDI ORCHARD BI		129	8	6%	137
LABORATORY SPECIALISTS OF MICHIGAN		19	116	86%	135
FAWCETT MEMORIAL HOSPITAL-LAB		39	96	71%	135

COVID-19: testing by laboratory

Data through Nov 2, 2020 verified as of Nov 3, 2020 at 09:25 AM

Data in this report are provisional and subject to change.

The numbers in the table below represent the number of Florida and non-Florida residents for whom test results were received by the Department of Health. A person can be tested by more than one laboratory and can have both positive and negative results. **Therefore, the sum of the numbers in each column will be larger than the total number of people tested.**

Reporting lab	Inconclusive	Negative	Positive	Percent positive	Total
IRL MARKET LAB ALACHUA		104	31	23%	135
PORT ST LUCIE REHABILITATION AND HEALTHCARE		98	35	26%	133
AMERICAN PATHOLOGY PARTNERS		132	1	1%	133
GENE TOX WORLDWIDE	2	116	14	11%	132
INTEGRATED REGIONAL LABORATORIES		119	12	9%	131
Quest Diag Unspecifd		84	47	36%	131
HOSPITAL FOR SPECIAL SURGERY		130	1	1%	131
MEMPHIS PATHOLOGY LABORATORY	1	124	5	4%	130
FERNANDINA BEACH REHAB AND NURSING		130			130
CITRUS HEALTH AND REHAB		112	18	14%	130
PALM BEACH COUNTY HEALTH DEPT LAB	1	126	2	2%	129
BMHSI-AEL MICROBIOLOGY LABORATORY	2	102	25	19%	129
REHABILITATION CENTER OF LAKE CITY		127	2	2%	129
KEYSTONE REHAB		129			129
THE MANOR AT BLUE WATER BAY		129			129
MAYFLOWER RETIREMENT CENTER		128			128
KEY WEST HEALTH AND REHAB		124	4	3%	128
MANOR AT BLUEWATER BAY		128			128
SHORE FACILITY INC		127			127
GENE BY GENE		61	66	52%	127
CENTRACARE		17	109	87%	126
Point of Care Testing		74	52	41%	126
TITUSVILLE/ADVENT CENTRA CARE			126	100%	126
W FRANK WELLS NURSING HOME		123	2	2%	125
PRIMARY CARE SERVICES AT ST ANDREWS ESTATES		125			125
REFUAH HEALTH CENTER LABORATORY		120	3	2%	123
APP-UNIPATH, LLC		121	2	2%	123
LABORATORY OF FLORIDA		80	43	35%	123
BAY VILLAGE OF SARASOTA INC		123			123
WOODLANDS MEDICAL SPECIALISTS		111	12	10%	123
LIFE CARE CENTER OF ALTAMONTE SPRINGS		102	20	16%	122
CONSULATE HEALTHCARE OF KISSIMMEE		120	1	1%	121
PARKVIEW HEALTH		121			121
BAYFRONT		76	44	37%	120
VETERANS AFFAIRS MEDICAL CENTER - MIAMI			120	100%	120
THE CLUB AND REHABILITATION CENTER		119	1	1%	120
ST JOHN'S NURSING CENTER		119	1	1%	120
PARAMOUNT URGENT CARE VILLAGES		85	34	29%	119
DONALD W ROBERTSON DO PA		90	28	24%	118
CENTRA CARE – AZALEA PARK		62	56	47%	118
VILLAGE DOCTORS FAMILY MEDICAL CENTER OF		99	18	15%	117
MILLENNIUM LAB SERVICES			116	100%	116
PREMIER PLACE AT THE GLENVIEW		110	5	4%	115
PRUITT HEALTH		112	2	2%	114
GENETWORKX		16	98	86%	114
ELLENTON PEDIATRICS		105	8	7%	113
NORTH FLORIDA PEDIATRICS PA - SUWANNEE		65	47	42%	112

COVID-19: testing by laboratory

Data through Nov 2, 2020 verified as of Nov 3, 2020 at 09:25 AM

Data in this report are provisional and subject to change.

The numbers in the table below represent the number of Florida and non-Florida residents for whom test results were received by the Department of Health. A person can be tested by more than one laboratory and can have both positive and negative results. **Therefore, the sum of the numbers in each column will be larger than the total number of people tested.**

Reporting lab	Inconclusive	Negative	Positive	Percent positive	Total
ALLIED HEALTH FORT PIERCE		112			112
LEON MEDICAL CENTER		7	104	94%	111
MEDICAL DIAGNOSTICS LABORATORIES,INC		18	93	84%	111
TREASURE COAST COMMUNITY HEALTH		102	8	7%	110
COASTAL HEALTH AND REHAB		110			110
FLORIDA GULF COAST UNIVERSITY			110	100%	110
TIMBERRIDGE NURSING HOME & REHAB		83	26	24%	109
ADVANCED MEDICAL CENTER		86	22	20%	108
CAYUGA MEDICAL CENTER AT ITHACA		105	3	3%	108
CONSULATE HEALTHCARE OF VERO BEACH	6	99	2	2%	107
LONGWOOD HEALTH AND REHABILITATION CENTER		103	4	4%	107
BAYFRONT HEALTH ER PINELLAS PARK	1	70	35	33%	106
HERON POINTE HEALTH AND REHABILITATION		106			106
ADVENT HEALTH CENTRA CARE - LONGWOOD		22	83	79%	105
PARKS HEALTHCARE & REHABILITATION CTR	3	102			105
EMERALD COAST URGENT CARE		38	67	64%	105
FHMG-FLORIDA HOSPITAL MEDICAL GROUP		88	17	16%	105
UNITED CLINICAL LABORATORIES		104	1	1%	105
PALM BAY HOSPITAL		2	102	98%	104
ORLANDO HEALTH EMERGENCY DEPARTMENT		98	6	6%	104
BREVARD HEALTH ALLIANCE		5	99	95%	104
TIMBER CREEK PEDIATRICS		104			104
INTEGRITY LABORATORIES, LLC	1	25	77	75%	103
CONSULATE HEALTH CARE OF MELBOURNE		103			103
BAYSIDE HEALTH AND REHABILITATION CENTER		103			103
96THMEDEGLINAFB	1	91	11	11%	103
UNIVERSITY OF TAMPA STUDENT HEALTH AND SHC CLINICAL LABORATORY		23	78	77%	101
GRAVITY DIAGNOSTICS, LLC		23	78	77%	101
AMERICAN RESEARCH LABS		4	97	96%	101
ADVENT HEALTH CENTRA CARE - CARROLLWOOD		1	100	99%	101
BAY VIEW HEALTHCARE		82	19	19%	101
ALLSOUTH URGENT CARE			100	100%	100
ARCADIA HEALTH AND REHABILITATION CENTER		99			99
TGH		1	98	99%	99
URGENT CARE OF THE PALM BEACHES, NORTH PALM BEACH			98	100%	98
UNIVERSITY MEDICAL CENTER SUITES		86	12	12%	98
MINUTECLINIC DIAGNOSTIC OF RHODE ISLAND, LLC #729		95	3	3%	98
WOMEN'S CARE FLORIDA LABORATORY		96	2	2%	98
HEART OF FLORIDA REGIONAL MED CTR		32	65	67%	97
CENTRAL FLORIDA HEALTH CARE		46	51	53%	97
ED FRASER MEMORIAL HOSPITAL		62	35	36%	97
HEALTH CENTERS AT BRENTWOOD		96	1	1%	97
NEIGHBORHOOD MEDICAL CENTER		92	5	5%	97
FORT WALTON REHABILITATION CENTER		94	2	2%	96
CAPE CANAVERAL HOSPITAL			96	100%	96
FLORIDA COMMUNITY HEALTH CENTERS INC			96	100%	96
PALM GARDEN OF PORT SAINT LUCIE		93	1	1%	94

COVID-19: testing by laboratory

Data through Nov 2, 2020 verified as of Nov 3, 2020 at 09:25 AM

Data in this report are provisional and subject to change.

The numbers in the table below represent the number of Florida and non-Florida residents for whom test results were received by the Department of Health. A person can be tested by more than one laboratory and can have both positive and negative results. **Therefore, the sum of the numbers in each column will be larger than the total number of people tested.**

Reporting lab	Inconclusive	Negative	Positive	Percent positive	Total
AZALEA TRACE		91	3	3%	94
THE TERRACE OF KISSIMMEE		79	15	16%	94
DIAGNOSTIC SOLUTIONS		3	91	97%	94
MEDONE URGENT CARE AT ST. AUGUSTINE		2	91	98%	93
CENTRA CARE - HUNTER'S CREEK		42	51	55%	93
DOH – INDIAN RIVER		86	6	7%	92
LEE COUNTY EMERGENCY MEDICAL SERVICE		85	7	8%	92
PADDOCK RIDGE		91			91
RICARDO NAVARRO DO PA		87	4	4%	91
REHABILITATION CENTER AT PARK PLACE		90			90
ADVENT HEALTH CENTRA CARE - BRANDON		28	62	69%	90
GRAVITY DIAGNOSTICS		36	53	60%	89
ROLLINS COLLEGE WELLNESS CENTER		5	84	94%	89
SUWANNEE VALLEY NURSING CENTER		89			89
ARTHREX MEDICAL CENTER		37	52	58%	89
AVERO DIAGNOSTICS		64	24	27%	88
CRESTVIEW REHABILITATION CENTER		32	56	64%	88
HARDEE MANOR HEALTH CARE CENTER		87	1	1%	88
JEFFERY WEINZWEIG		2	86	98%	88
GOVERNOR’S CREEK HEALTH & REHABILITATION		87	1	1%	88
KEYS AHEC SCHOOL MEDICAL CLINIC		84	3	3%	87
BAY BREEZE SENIOR LIVING AND REHABILITATION CENTER		87			87
BAYFRONT HEALTH PORT CHARLOTTE		22	65	75%	87
ADVENT HEALTH CENTRA CARE - WATERMAN		78	8	9%	86
PROVIDENCE HOSPITAL LABORATORY		82	4	5%	86
PACIFIC ANALYTICS			86	100%	86
BAYA PHARMACY			86	100%	86
ADVENT HEALTH CENTRA CARE - SANFORD		27	59	69%	86
PPD	2	79	5	6%	86
NAVY HOSPITAL			85	100%	85
CORAL TRACE HEALTH CARE☐		85			85
COCOA BEACH/ADVENT CENTRA		6	79	93%	85
NORTH FLORIDA/SOUTH GEORGA VETERANS HEALTH SYSTEM			84	100%	84
PINES OF SARASOTA GARDEN		84			84
PRECISION HEALTH RESOURCES, LLC		75	8	10%	83
EXPRESS GENE MOLECULAR DIAGNOSTICS LABORATORY		1	82	99%	83
SEMINOLE COUNTY HEALTH DEPARTMENT		66	17	20%	83
HARDEE COUNTY HEALTH DEPARTMENT		59	24	29%	83
SUNPATH-MDL	4	38	40	49%	82
PERSONALIZED GENETIC TESTING		1	81	99%	82
THE PAVILION FOR HEALTH CARE		72	10	12%	82
DIAMOND RIDGE HEALTH AND REHABILITATION CENTER		81	1	1%	82
GREENBRIAR REHABILITATION AND NURSING CENTER	1	81			82
WIMAUMA COMMUNITY HEALTH CENTER		65	16	20%	81
CLINICAL PATHOLOGY LABS		1	79	99%	80
TRADITION MEDICAL CENTER LABORATORY		48	32	40%	80
NEW YORK STATE ELR - WESTCHESTER MEDICAL CENTER		78	1	1%	79

COVID-19: testing by laboratory

Data through Nov 2, 2020 verified as of Nov 3, 2020 at 09:25 AM

Data in this report are provisional and subject to change.

The numbers in the table below represent the number of Florida and non-Florida residents for whom test results were received by the Department of Health. A person can be tested by more than one laboratory and can have both positive and negative results. **Therefore, the sum of the numbers in each column will be larger than the total number of people tested.**

Reporting lab	Inconclusive	Negative	Positive	Percent positive	Total
NADAL PEDIATRICS - VICTORIA STREET (3385)		62	17	22%	79
MEADOWCREST FAMILY PHYSICIANS		69	10	13%	79
BAPTIST PRIMARY CARE MANDARIN PEDIATRICS	1	75	2	3%	78
FAST TRACK URGENT CARE CENTER - RIVERVIEW			78	100%	78
DEVANSH LAB WERKS INC		65	12	16%	77
KALEIDA HEALTH CENTER FOR LABORATORY		73	4	5%	77
HURLBURT FIELD CLINIC		39	38	49%	77
MOBILE INFIRMARY MED CENTER PATH LAB		69	8	10%	77
ORANGE CITY NURSING AND REHAB		75	2	3%	77
SMA SPECIALTY MEDICAL LAB		8	69	90%	77
ADVENT HEALTH CENTRA CARE - DAYTONA BEACH		33	43	57%	76
NEW YORK STATE ELR - MONTEFIORE MEDICAL CENTER LABORATORIES - MOSES		69	7	9%	76
325TH MEDICAL GROUP		19	57	75%	76
ADVENT HEALTH CENTRA CARE - DELAND		10	66	87%	76
DYNAMIC MEDICAL USA			76	100%	76
ACCU-REFERENCE MEDICAL LAB LLC		31	45	59%	76
NITE LITE PEDIATRICS - JACKSONVILLE		75			75
MEDICAL FP - WHOLE FAMILY HEALTH CENTER		75			75
EDGEWOOD NURSING CENTER		74			74
NOAH CLINICAL LABORATORY		63	11	15%	74
LONGWOOD FAMILY PRACTICE		65	9	12%	74
DAVITA LABORATORY SERVICES		60	14	19%	74
CONSULATE HEALTH CARE - LAKE MARY		72	1	1%	73
FAST TRACK URGENT CARE CENTER - WESTCHASE			73	100%	73
OAKS OF KISSIMMEE HEALTH AND REHABILITATION CENTER		73			73
PREMIER URGENT CARE OF BREVARD		1	72	99%	73
MINUTECLINIC LLC, #10357		72	1	1%	73
CARENOW		52	21	29%	73
HOLY CROSS HOSPITAL		1	72	99%	73
SHOAL CREEK REHABILITATION CENTER		71	1	1%	72
SIGNATURE HEALTHCARE OF NORTH FLORIDA		71	1	1%	72
DOCTOR'S IN HOUSE LABORATORY		11	61	85%	72
ABBOTT		50	22	31%	72
SCOTT LAKE HEALTH AND REHABILITATION CENTER		71			71
AMMON LABS		61	10	14%	71
LAB		25	46	65%	71
FINLAY CLINICAL LABORATORY		24	47	66%	71
ADVENT HEALTH CENTRA CARE - UNIVERSITY		14	57	80%	71
HUNT CLUB PEDIATRIC ASSOCIATES, P.A.		56	15	21%	71
ADVANCED LAB		67	4	6%	71
SUNCOAST COMMUNITY HEALTH CENTERS PEDIATRICS		21	49	70%	70
Highlands Regional Hospital		63	7	10%	70
CBS LABORATORY		2	68	97%	70
QPS, LLC		69	1	1%	70
DOCTORS URGENT CARE		27	43	61%	70
THE PALACE NURSING AND REHABILITATION CENTER		70			70
UNIVERSITY HEALTH SYSTEM INC		63	7	10%	70

COVID-19: testing by laboratory

Data through Nov 2, 2020 verified as of Nov 3, 2020 at 09:25 AM

Data in this report are provisional and subject to change.

The numbers in the table below represent the number of Florida and non-Florida residents for whom test results were received by the Department of Health. A person can be tested by more than one laboratory and can have both positive and negative results. **Therefore, the sum of the numbers in each column will be larger than the total number of people tested.**

Reporting lab	Inconclusive	Negative	Positive	Percent positive	Total
SPECTOR SCIENTIFIC LAB		3	66	96%	69
HERITAGE HEALTHCARE AND REHABILITATION CENTER		69			69
MEDIPATH		3	66	96%	69
HIGHLANDS MEDICAL CENTER		67	2	3%	69
BAYSHORE MEMORY CARE		68			68
CAREMOUNT MEDICAL - PATHOLOGY		68			68
PARRISH MEDICAL CENTER		19	48	72%	67
BAPTIST PRIMARY CARE		47	20	30%	67
SIMED LABORATORY		56	11	16%	67
AEL- MEMPHIS		17	50	75%	67
SOUTH BALDWIN REGIONAL MEDICAL CENTER		63	3	5%	66
STARKE FAMILY MEDICAL CENTER		58	8	12%	66
SARAPATH DIAGNOSTICS			65	100%	65
NEW YORK STATE ELR - WHITE PLAINS HOSPITAL CENTER LAB		65			65
MEDEXPRESS CLEARWATER		2	63	97%	65
HAVEN OF OUR LADY OF PEACE		64			64
MEDFAST URGENT CARE CENTERS		13	51	80%	64
ADVENT HEALTH CENTRA CARE - TITUSVILLE		43	21	33%	64
BROWARD HEALTH MEDICAL CENTER		3	61	95%	64
ADVENT HEALTH CENTRA CARE - TEMPLE TERRACE		36	27	43%	63
VITAS LUTHERAN TOWERS INPATIENT PROGRAM		63			63
OUT OF STATE		40	23	37%	63
EISENHOWER ARMY MEDICAL CENTER		58	4	6%	62
HIALEAH SHORES NURSING AND REHAB CENTER		62			62
RIDGEWOOD DIAGNOSTIC LABORATORY		60	1	2%	61
COMMUNITY HEALTH AND REHABILITATION CENTER		59	2	3%	61
HEALTH FIRST - PALM BAY HOSPITAL		2	59	97%	61
SMILEY MEDICAL GROUP		55	6	10%	61
WHITE WILSON MEDICAL CENTER CLINIC		4	56	93%	60
EXACT SCIENCES LABORATORIES, LLC		15	45	75%	60
POINT WASHINGTON MEDICAL CLINIC		1	59	98%	60
NEW YORK STATE ELR - WADSWORTH HEALTH CENTER		56	3	5%	59
SOUTH GEORGIA MEDICAL CENTER		48	11	19%	59
GOLDEN GATE FAMILY CLINIC		1	58	98%	59
FORT MYERS INTERNAL MEDICINE, LLC		54	4	7%	58
RCA LABORATORY SERVICES – NEW YORK ELR		25	33	57%	58
INTERNAL LAB		50	7	12%	57
NEW YORK STATE ELR - STONY BROOK UNIVERSITY MEDICAL CENTER		53	4	7%	57
VHA PUBLIC HEALTH REFERENCE LABORATORY- PALO ALTO		27	29	52%	56
AMERICAN FINNISH NURSING HOME		56			56
SEASIDE HEALTH AND REHABILITATION CENTER		1	55	98%	56
MILLENIUM PHYSICIANS GROUP		1	55	98%	56
MEDFAST URGENT CARE CENTER - ROCKLEDGE		24	32	57%	56
EGLIN REGIONAL MEDICAL CENTER		15	40	73%	55
VIERA HOSPITAL			55	100%	55
HUNTSVILLE HOSPITAL LABORATORY		42	13	24%	55
FAST TRACK URGENT CARE CENTER - SOUTH TAMPA			55	100%	55

COVID-19: testing by laboratory

Data through Nov 2, 2020 verified as of Nov 3, 2020 at 09:25 AM

Data in this report are provisional and subject to change.

The numbers in the table below represent the number of Florida and non-Florida residents for whom test results were received by the Department of Health. A person can be tested by more than one laboratory and can have both positive and negative results. **Therefore, the sum of the numbers in each column will be larger than the total number of people tested.**

Reporting lab	Inconclusive	Negative	Positive	Percent positive	Total
EMERALD COAST HOSPICE		55			55
NORTH PORT REHABILITATION AND NURSING CENTER□		54	1	2%	55
CLERMONT HEALTH AND REHAB		40	14	26%	54
QUICK CARE MED PL CR		52	2	4%	54
LABFIRST - DEPARTMENT OF PATHOLOGY		53	1	2%	54
LAB PLUS, LLC AT SAINT THOMAS WEST HOSPITAL		43	11	20%	54
CENTRAL BALDWIN IMMEDIATE CARE & FAMILY PRACTICE		40	13	25%	53
PHYSICIANS PRIMARY CARE LAB		38	15	28%	53
PRIMECARE OF DOTHAN		36	17	32%	53
ADVENT HEALTH CENTRA CARE - WINTER GARDEN		7	46	87%	53
OPTUM LABS LLC		7	46	87%	53
SOLARIS HEALTHCARE OSCEOLA		51	2	4%	53
MILLER BIOCONNECT		43	10	19%	53
FAST TRACK URGENT CARE CENTER - BRANDON			52	100%	52
TIMBER RIDGE LABORATORY		49	3	6%	52
SANFORD LABORATORIES		44	8	15%	52
CITRUS MEMORIAL HEALTH SYSTEM LAB		2	50	96%	52
ASCENSION SACRED HEART BAY LABORATORY		49	3	6%	52
NEW YORK STATE ELR - NEW YORK CITY DEPARTMENT OF HEALTH & MENTAL		48	4	8%	52
NEW YORK STATE ELR - UNIVERSITY HOSPITAL, STONY BROOK SOUTHAMPTON		50	1	2%	51
SARASOTA CO. HEALTH DEPT # 58		40	11	22%	51
ST VINCENT'S BIRMINGHAM LABORATORY		50	1	2%	51
SIGNATURE HEALTHCARE AT THE COURTYARD		47	4	8%	51
MEDFAST URGENT CARE CENTER			51	100%	51
SOUTH BALDWIN MEDICAL CENTER GULF SHORES		41	9	18%	50
MD 365 MEDICAL CARE PLLC		50			50
CENTRA CARE - CONWAY		20	30	60%	50
MIAMI SHORES NURSING & REHAB		49			49
SPECIALITY LABORATORIES,INC		46	3	6%	49
NXGEN MDX		19	30	61%	49
P4 DIAGNOSTIX LABORATORY NETWORK		1	48	98%	49
UNIVERSITY OF MIAMI		1	48	98%	49
SOLARIS NORTH NAPLES		48	1	2%	49
EAST ALABAMA MEDICAL CENTER LABORATORY		42	7	14%	49
ADVENT HEALTH CENTRA CARE - CITRUS PARK			49	100%	49
DIAGNOSTIC LABORATORY OF OKLAHOMA		44	5	10%	49
BAY CENTER HURRICANE SHELTER		48			48
LUTHERAN HAVEN		46	2	4%	48
NITE LITE PEDIATRICS - PORT ST. LUCIE		42	6	13%	48
MEDEXPRESS VERO BEACH		16	32	67%	48
NEW YORK STATE ELR - ELMHURST HOSPITAL CENTER	1	45	2	4%	48
ASSOCIATED CLINICAL LABORATORIES		45	2	4%	47
INTERLAB		1	46	98%	47
SUNCOAST OPTIMAL WELLNESS		3	44	94%	47
ADVENT HEALTH CENTRA CARE - KID'S CARE		39	8	17%	47
ADVENT HEALTH CENTRA CARE - AZALEA PARK		46	1	2%	47
H LEE MOFFITT CANCER CENTER MICRO		46			46

COVID-19: testing by laboratory

Data through Nov 2, 2020 verified as of Nov 3, 2020 at 09:25 AM

Data in this report are provisional and subject to change.

The numbers in the table below represent the number of Florida and non-Florida residents for whom test results were received by the Department of Health. A person can be tested by more than one laboratory and can have both positive and negative results. **Therefore, the sum of the numbers in each column will be larger than the total number of people tested.**

Reporting lab	Inconclusive	Negative	Positive	Percent positive	Total
FLORIDA HEALTH CARE PLANS			46	100%	46
FIRST CHOICE PEDIATRICS SEMORAN		46			46
WASHINGTON REHABILITATION AND NURSING CENTER		46			46
ST. CLOUD MEDICAL GROUP		46			46
AMELIA MEDICAL CARE		1	45	98%	46
SOFT CELL LABORATORIES		44	2	4%	46
CSL PLASMA		16	30	65%	46
EAST MANATEE FAMILY	1	1	44	96%	46
FAST TRACK URGENT CARE CENTER - WESLEY CHAPEL			46	100%	46
PREMIER PLACE HEALTHCARE AT THE GLENVIEW		46			46
ALLIANCE PEDIATRICS		24	22	48%	46
PRIMARY CARE SOUTH INC			45	100%	45
NYU HOSPITAL CENTER CLINICAL LABS		45			45
SOUTHPORT SQUARE HARBOUR HEALTH		45			45
TIFFANY HALL NURSING AND REHAB		36	9	20%	45
ADVENT HEALTH CENTRA CARE - KISSIMMEE		25	20	44%	45
GENPATH			44	100%	44
EXPRESS FAMILY CARE LAB			44	100%	44
MOOSEHAVEN LIFE CARE CENTER		44			44
ANY LAB TEST NOW		7	37	84%	44
NEW YORK STATE ELR - CATHOLIC HEALTH SYSTEM DEPT LABORATORY		43	1	2%	44
HOPE HOSPICE AND COMMUNITY SERVICES INC	1	43			44
ALLIANCE OF PHYSICIANS AGAINST COVID-19			44	100%	44
BIOREFERENCE LABORATORIES, INC.		23	21	48%	44
MAGNOLIA DIAGNOSTIC		1	42	98%	43
CHILDREN'S HOSPITAL OF ALABAMA		43			43
SOLARIS HEALTHCARE IMPERIAL		43			43
ADVENT HEALTH CENTRA CARE - EAST ORLANDO		18	25	58%	43
BRANCH MEDICAL CLINIC			43	100%	43
SANDY RIDGE CENTER FOR REHABILITATION AND HEALING		42	1	2%	43
SUN COUNTRY PEDIATRICS PLLC	1	39	2	5%	42
AMERICAN FAMILY MEDICAL		35	7	17%	42
SOLARIS HEALTHCARE DAYTONA		42			42
ADVENT HEALTH CENTRA CARE - ORMOND BEACH		20	22	52%	42
ASTON GARDENS AT PELICAN MARSH		41	1	2%	42
ADVENT HEALTH CENTRA CARE - POINCIANA		19	22	54%	41
NORTH SHORE UNIVERSITY HOSPITAL LABORATORY		39	2	5%	41
ADVENT HEALTH CENTRA CARE - ORANGE CITY		2	39	95%	41
FLORIDA HOSPITAL NEW SMYRNA		4	37	90%	41
HEALTH FIRST - CAPE CANAVERAL HOSPITAL			41	100%	41
QUOTIENT SCIENCES			41	100%	41
FHMG LAKE MARY PEDS		39	2	5%	41
FINLAY CLINICAL LABORATORY INC		26	15	37%	41
PARAMOUNT URGENT CARE		16	25	61%	41
MIAMI BEACH COMMUNITY HEALTH CENTER			41	100%	41
ADVENT HEALTH - PALM COAST			41	100%	41
PEDIATRICS OF GREATER ORLANDO		36	5	12%	41

COVID-19: testing by laboratory

Data through Nov 2, 2020 verified as of Nov 3, 2020 at 09:25 AM

Data in this report are provisional and subject to change.

The numbers in the table below represent the number of Florida and non-Florida residents for whom test results were received by the Department of Health. A person can be tested by more than one laboratory and can have both positive and negative results. **Therefore, the sum of the numbers in each column will be larger than the total number of people tested.**

Reporting lab	Inconclusive	Negative	Positive	Percent positive	Total
GV NAPLES OPCO, LLC		41			41
ADVENT HEALTH CENTRA CARE - LEE ROAD		20	20	50%	40
PRIDE DIAGNOSTICS		24	16	40%	40
NEW YORK STATE ELR - WILSON MEMORIAL REGIONAL MEDICAL CENTER		39	1	3%	40
BAYA PHARMACY EAST		1	39	98%	40
MED FAST		1	38	97%	39
MEDFAST URGENT CARE CENTER - WICKHAM			39	100%	39
EXOSOME DIAGNOSTICS		37	2	5%	39
MD LABS		18	21	54%	39
SOLARIS HEALTHCARE CHARLOTTE HARBOR		39			39
SIGNATURE HEALTHCARE OF PORT CHARLOTTE		39			39
CLINICAL RESEARCH SEQUENCING PLATFORM		8	31	79%	39
ARBOR TRAIL		39			39
FLORIDA KEYS PEDIATRICS & ADOLESCENT CENTER		38			38
HEALTH CENTER AT BRENTWOOD		38			38
CHATHAM GLEN HEALTHCARE AND REHABILITATION CENTER		38			38
MINUTECLINIC DIAGNOSTIC OF SOUTH CAROLINA, LLC		35	3	8%	38
PEDIATRIC ASSOCIATES ORLANDO		31	7	18%	38
MEDICAL DIAGNOSTIC LAB		2	36	95%	38
GENEDX		32	6	16%	38
ST FRANCIS HOSPITAL		32	6	16%	38
ORLANDO HEALTH AND REHAB CENTER		4	33	89%	37
WELLNOW URGENT CARE PC		37			37
SUNRISE DIAGNOSTIC LABORATORY			37	100%	37
NEW YORK STATE ELR - LENOX HILL HOSPITAL		33	4	11%	37
CAPITAL REGIONAL MEDICAL CENTER		2	35	95%	37
TROY REGIONAL MEDICAL CENTER		29	8	22%	37
PHYSICIAN PARTNERS PERRY		24	13	35%	37
SMA LAB		5	32	86%	37
TREASURE COAST MEDICAL ASSOCIATES		1	36	97%	37
FIRST CHOICE URGENT CARE		10	27	73%	37
MAKO MEDICAL LABORATORIES		8	28	78%	36
DOCTORS MEMORIAL FAMILY MEDICINE		1	35	97%	36
CLIFFORD CHESTER SIMS STATE VETERANS		36			36
NEW YORK STATE ELR - ERIE COUNTY MEDICAL CTR CLINICAL LABS		36			36
NEW YORK STATE ELR - NEWYORK-PRESBYTERIAN/QUEENS DIAGNOSTIC		35	1	3%	36
GROWING TOGETHER PEDIATRICS LLC		36			36
PATIENTS FIRST LAKE ELLA MEDICAL CENTER		32	4	11%	36
BIODESIX, INC.		30	5	14%	35
ADVENT HEALTH - FISH MEMORIAL		2	33	94%	35
CVS PHARMACY			35	100%	35
LAKELAND REGIONAL HEALTH LAKE MIRIAM		3	32	91%	35
KENDALL REGIONAL MEDICAL CENTER LAB	3		32	91%	35
FHMG_CTR FOR SENIOR HEALTH		30	5	14%	35
PALM GARDEN OF VERO BEACH		35			35
IRL		4	31	89%	35
MV MEDICAL PRACTICE DBA PRIMARY URGENT CARE		34			34

COVID-19: testing by laboratory

Data through Nov 2, 2020 verified as of Nov 3, 2020 at 09:25 AM

Data in this report are provisional and subject to change.

The numbers in the table below represent the number of Florida and non-Florida residents for whom test results were received by the Department of Health. A person can be tested by more than one laboratory and can have both positive and negative results. **Therefore, the sum of the numbers in each column will be larger than the total number of people tested.**

Reporting lab	Inconclusive	Negative	Positive	Percent positive	Total
UNITED LABORATORY SERVICE		18	16	47%	34
EXPERTUS LABORATORIES INC		13	21	62%	34
NYELR - QUEST DIAGNOSTICS OF PENNSYLVANIA INC		32	2	6%	34
PEDIATRIC CARE CENTER- JACKSONVILLE BEACH		11	23	68%	34
PRECISION HEALTH SOLUTIONS LAB		8	26	76%	34
BROAD INSTITUTE CLINICAL SEQUENCING RESEARCH PLATFORM	1	30	3	9%	34
AHSE ROP		32	1	3%	33
NEXT MOLECULAR ANALYTICS		3	30	91%	33
MANOR CARE OF NAPLES FL LLC		33			33
AYERS NURSING AND REHABILITATION CENTER		33			33
DOH-WEST PALM BEACH BRANCH LABORATORY		1	32	97%	33
DESOTO MEMORIAL HOSPITAL LAB			33	100%	33
Diatherix Laboratories, LLC		17	15	47%	32
FHMG FLORIDA HOSPITAL MEDICAL GROUP		27	5	16%	32
BROWARD HEALTH CORAL SPRINGS EPIDEMIOLOGY DEPT			32	100%	32
LIFE CARE CENTER AT WELLS CROSSING		19	13	41%	32
POPLAR HEALTHCARE PLLC	1	10	21	66%	32
MEDFAST URGENT CARE CENTER - TITUSVILLE			32	100%	32
ALTAMONTE PEDIATRIC ASSOCIATES		30	2	6%	32
URGENT CARE TCMA			32	100%	32
WESTMINSTER ST AUGUSTINE		32			32
RASHDA ALBIBI M.D. P.A.		30	2	6%	32
ST VINCENTS MEDICAL CENTER RIVERSIDE NURSING		4	28	88%	32
NEW YORK STATE ELR - BRONX LEBANON HOSPITAL-MEDICAL CENTER		30	1	3%	31
MEDEXPRESS URGENT CARE-NORTH PORT		2	29	94%	31
GRAND OAKS OF JENSEN BEACH LLC		31			31
KEYS MEDICAL GROUP			31	100%	31
HUNTINGTON HOSPITAL LABORATORY		30	1	3%	31
ACCURATE DIAGNOSTIC LAB		30	1	3%	31
RDX BIOSCIENCE,			31	100%	31
BAYSHORE PATHOLOGY		30	1	3%	31
ST. MARYS MEDICAL CENTER		1	30	97%	31
NEW YORK STATE ELR - ROCHESTER GENERAL HOSPITAL LABORATORY		30	1	3%	31
MEYER PEDIATRICS		23	7	23%	30
PALM GARDEN OF WINTER HAVEN		16	14	47%	30
MOLECULAR DIAGNOSTICS		1	29	97%	30
LEE HEALTH CONVENIENT CARE - PAGE FIELD		24	6	20%	30
MEDFAST URGENT CARE CENTER - SARNO			30	100%	30
MOLECULAR TESTING LABS			30	100%	30
DOH		16	14	47%	30
PRMG - EAST NAPLES		23	7	23%	30
WUESTHOFF MEMORIAL HOSPITAL			29	100%	29
CENTRA CARE – APOPKA			29	100%	29
P4CLINICAL	3	2	24	83%	29
NEW YORK STATE ELR - SARATOGA HOSPITAL LABORATORY		28	1	3%	29
LECONTE MEDICAL CENTER LAB		23	6	21%	29
AMEERAH LABS			29	100%	29

COVID-19: testing by laboratory

Data through Nov 2, 2020 verified as of Nov 3, 2020 at 09:25 AM

Data in this report are provisional and subject to change.

The numbers in the table below represent the number of Florida and non-Florida residents for whom test results were received by the Department of Health. A person can be tested by more than one laboratory and can have both positive and negative results. **Therefore, the sum of the numbers in each column will be larger than the total number of people tested.**

Reporting lab	Inconclusive	Negative	Positive	Percent positive	Total
WESTWOOD NURSING AND REHABILITATION		28	1	3%	29
DOCTORS CENTER,THE		18	11	38%	29
MINUTECLINIC DIAGNOSTIC OF RHODE ISLAND, LLC #1544		27	1	4%	28
PATRICK AIR FORCE BASE		1	27	96%	28
WELL HEALTH WORKS		28			28
UNIVERSITY OF MIAMI HEPATOLOGY DIAGNOSTIC LABORATORY			28	100%	28
FLORIDA HOSPITAL		21	7	25%	28
RITECARE MED CTR H			27	100%	27
FL HUD DESTIN, LLC D/B/A GRAND BOULEVARD HEALTH		27			27
PALM GARDEN OF JACKSONVILLE		26	1	4%	27
MOBILE PHYSICIAN SERVICES INC		27			27
ST AUGUSTINE PEDIATRIC ASSOC		27			27
LONGLEAF DIAGNOSTIC LABORATORIES		2	25	93%	27
SOUTHEAST ALABAMA MEDICAL CENTER			27	100%	27
THE CANOPY AT BERRYHILL		27			27
SUNCOAST LABS			27	100%	27
ISLAND COAST PEDIATRICS		27			27
CDC		17	9	35%	26
OAKTREE HEALTHCARE			26	100%	26
VETERANS AFFAIRS MEDICAL CENTER - GULF COAST		18	8	31%	26
PEDIATRICS OF CENTRAL FLORIDA KISSI		19	7	27%	26
USF HEALTH MORSANI CENTER		5	21	81%	26
LIFE CARE CENTER OF WINTER HAVEN		14	12	46%	26
BALDOMERO LOPEZ STATE VETERANS NURSING HOME		26			26
ADVENT HEALTH - NEW SMYRNA			26	100%	26
DOCTORS MEMORIAL HOSPITAL		13	13	50%	26
IPSUM DIAGNOSTICS			26	100%	26
RDV SPORTSPLEX PEDIATRICS		20	6	23%	26
MONCRIEF ARMY HEALTH CLINIC			26	100%	26
HEALTH FIRST - VIERA HOSPITAL		1	24	96%	25
CVS MINUTE CLINIC			25	100%	25
UNIVERSITY ALABAMA		24	1	4%	25
VISITING PHYSICIANS ASSOCIATION LABORATORY		23	2	8%	25
GULFVIEW MEDICAL INSTITUTE		25			25
ADVENT HEALTH CENTRA CARE - LAKE BUTLER BOULEVARD			25	100%	25
JACKSON HEALTH SYSTEM		1	24	96%	25
HMA SANTA ROSA MEDICAL CENTER LLC DBA		24	1	4%	25
BIOFIRE		7	18	72%	25
FLORIDA DEPARTMENT OF HEALTH IN POLK COUNTY		25			25
ADVENTIST HEALTH SYSTEM FLORIDA		22	3	12%	25
John Knox Village of Florida ALF		25			25
COURTYARDS OF ORLANDO		24			24
EAST LAKE PEDIATRICS			24	100%	24
CONNECTICUT DEPARTMENT OF HEALTH		22	2	8%	24
FAST TRACK URGENT CARE CENTER - SEMINOLE			24	100%	24
WELLNOW URGENT CARE		23	1	4%	24
TRADITIONAL HOME CARE INC		24			24

COVID-19: testing by laboratory

Data through Nov 2, 2020 verified as of Nov 3, 2020 at 09:25 AM

Data in this report are provisional and subject to change.

The numbers in the table below represent the number of Florida and non-Florida residents for whom test results were received by the Department of Health. A person can be tested by more than one laboratory and can have both positive and negative results. **Therefore, the sum of the numbers in each column will be larger than the total number of people tested.**

Reporting lab	Inconclusive	Negative	Positive	Percent positive	Total
LABORATORY DYNAMICS		20	4	17%	24
TRUGENX		1	23	96%	24
MEDFAST URGENT CARE CENTER - COCOA			24	100%	24
AVENTIS BIO-SERVICES CTL		24			24
MADWAR		19	5	21%	24
MEDEXPRESS ROYAL PALM BEACH		20	4	17%	24
ISLAND COAST PEDIATRICS PA		22	1	4%	23
NOMIHEALTH			23	100%	23
Q ANSWER LAB	1	2	20	87%	23
DAIRY ROAD URGENT CARE		14	9	39%	23
UCLA HEALTHCARE CLINICAL LABS		19	4	17%	23
PECONIC BAY MEDICAL CENTER LABORATORY		19	4	17%	23
NEW YORK STATE ELR - LOURDES HOSPITAL INC		22	1	4%	23
THE TERRACE OF JACKSONVILLE		3	20	87%	23
NATIONS BEST FAMILY HEALTH CARE		3	20	87%	23
UF HEALTH NORTH JACKSONVILLE			23	100%	23
BENTON HOUSE OF ST. JOHNS		23			23
ST. CLOUD HOSPITAL		20	3	13%	23
SENIOR HEALTH OF WINTER PARK DUNDEE		23			23
RIVERS FAMILY MEDICINE PA		21	2	9%	23
PHYSICIANS REGIONAL CLINIC		18	5	22%	23
BAYFRONT MEDICAL		18	5	22%	23
FLORIDA DEPARTMENT OF HEALTH		15	7	32%	22
USF		1	21	95%	22
PONCE THERAPY CARE CENTER		19	3	14%	22
HOLZER HEALTH CENTER			22	100%	22
FLAGLER COUNTY HEALTH DEPARTMENT		22			22
NORTHWELL HEALTH PLAINVIEW HOSPITAL LABORATORY		20	2	9%	22
PLANTATION BAY REHAB FACILITY		21	1	5%	22
New York-Presbyterian Hospital/Weill Cornell Medi		22			22
STATE LAB		2	20	91%	22
EGL GENETIC DIAGNOSTICS		1	21	95%	22
DIACARTA INC.		22			22
TRENTON MEDICAL CENTER INC DBA PALMS MEDICAL GROUP	2	13	7	32%	22
COLLIER HMA PHYSICIAN MANAGEMENT LLC		18	4	18%	22
FAMILY CARE PARTNERS		13	9	41%	22
MOBILE DIVISION LABORATORY		7	15	68%	22
CATHOLIC HEALTH SYSTEM DEPT LABORATORY		22			22
PENNSYLVANIA DEPT OF HEALTH		19	3	14%	22
FOUNTAIN MANOR HEALTH AND REHAB CENTER		21			21
MEDLOGIC, LLC		3	18	86%	21
REGENCY CARE OF BLOUNTSTOWN LLC		21			21
MEDFAST URGENT CARE CENTER - COCOA BEACH			21	100%	21
UNIPATH		14	7	33%	21
CLEVELAND CLINIC FOUNDATION		11	10	48%	21
KEY PRIMARY CARE			21	100%	21
FLORIDA PEDIATRICS		6	15	71%	21

COVID-19: testing by laboratory

Data through Nov 2, 2020 verified as of Nov 3, 2020 at 09:25 AM

Data in this report are provisional and subject to change.

The numbers in the table below represent the number of Florida and non-Florida residents for whom test results were received by the Department of Health. A person can be tested by more than one laboratory and can have both positive and negative results. **Therefore, the sum of the numbers in each column will be larger than the total number of people tested.**

Reporting lab	Inconclusive	Negative	Positive	Percent positive	Total
EMPIRE CITY LABORATORIES INC		2	19	90%	21
FHMG-FLORIDA HOSPITAL MEDICAL GROUP		18	3	14%	21
PALMS MEDICAL GROUP HIGH SPRINGS		21			21
ST. ANNE'S NURSING CENTER & RESIDENCE		21			21
GRAND ST PAUL CVS		21			21
WUESTHOFF MEDICAL CENTER-MELBOURNE			21	100%	21
NEW YORK STATE ELR - VASSAR BROTHERS MEDICAL CENTER LABORATORY		20	1	5%	21
SUNQUEST		3	18	86%	21
NEW YORK STATE ELR - BROOKDALE UNIVERSITY HOSPITAL		19	1	5%	20
COMPREHENSIVE CHILDCARE		15	5	25%	20
COLOR GENOMICS, INC.		19	1	5%	20
CENTRA CARE - SAND LAKE			20	100%	20
UCC - WELLINGTON			20	100%	20
UNITED LABS		20			20
WESTMINSTER WOODS ON JULINGTON CREEK		18	2	10%	20
PARAMOUNT URGENT CARE - CLERMONT		2	18	90%	20
OCEAN VIEW NURSING AND REHAB CENTER		17	3	15%	20
MANDARIN PEDIATRICS		18	2	10%	20
ESCAMBIA COUNTY JAIL		12	8	40%	20
MONTEFIORE NEW ROCHELLE HOSPITAL		19	1	5%	20
SANTA ROSA HMA PHYS MGMT		16	4	20%	20
NSPIRE HEALTHCARE TAMARAC		19	1	5%	20
CARENOW - DOWNTOWN NORTH GULCH		20			20
MEDICAL EXPRESS CORP		18	2	10%	20
BOCA BIOLISTIC REFERENCE LAB			20	100%	20
SUNTREE INTERNAL MEDICINE		20			20
THE CHAPPEL GROUP RESEARCH		20			20
ADDICTION LABS OF AMERICA		3	17	85%	20
PENSACOLA DEVELOPMENTAL CENTER		4	16	80%	20
VETERANS AFFAIRS MEDICAL CENTER - PALO ALTO		1	18	95%	19
SOUTHERN LABORATORY		3	16	84%	19
MINUTE CLINIC LLC #2216		18	1	5%	19
ADVENT HEALTH - SEBRING			19	100%	19
CORAL GABLES HOSPITAL			19	100%	19
INTEGRATED REGIONAL LABORATORIES - LARGO			19	100%	19
MEDCOMP SCIENCES			19	100%	19
BAPTIST HEALTH SOUTH FLORIDA - WEST BOCA URGENT CARE			19	100%	19
STONE WASH CLINICAL LABORATORIES		2	17	89%	19
SEMINOLE NURSING PAVILION		13	6	32%	19
CYPRESS COVE CARE CENTER			19	100%	19
PATHGROUP			19	100%	19
MILLENNIUM PHYSICIAN GROUP LLC		18	1	5%	19
MED HEALTH SERVICES		18	1	5%	19
UNIVERSITY HILLS HEALTH AND REHABILITATION CENTER		16	3	16%	19
HEALTHY MINORS, LLC.		19			19
STUART URGENT CARE			19	100%	19
MINUTECLINIC DIAGNOSTIC OF RHODE ISLAND, LLC #212		19			19

COVID-19: testing by laboratory

Data through Nov 2, 2020 verified as of Nov 3, 2020 at 09:25 AM

Data in this report are provisional and subject to change.

The numbers in the table below represent the number of Florida and non-Florida residents for whom test results were received by the Department of Health. A person can be tested by more than one laboratory and can have both positive and negative results. **Therefore, the sum of the numbers in each column will be larger than the total number of people tested.**

Reporting lab	Inconclusive	Negative	Positive	Percent positive	Total
LAB INTERMARKET FACILITY LAB		1	18	95%	19
EMBRY RIDDLE AERONAUTICAL UNIVERSITY HEALTH SERVICES			19	100%	19
MED EXPRESS		1	18	95%	19
PARK WEST MEDICAL CENTER		18	1	5%	19
SEVEN RIVERS REGIONAL MEDICAL CENTER		5	13	72%	18
PROMEDICA LABORATORIES		16	2	11%	18
CONEY ISLAND HOSPITAL		18			18
FIRST CHOICE PEDIATRICS LOOP		16	2	11%	18
PALMS OF SEBRING		10	8	44%	18
MADISON CORE LABORATORIES		17	1	6%	18
MOORINGS PARK OAKSTONE AT GREY OAKS		17	1	6%	18
INTERCOASTAL MEDICAL GROUP			18	100%	18
HERITAGE WATERSIDE		18			18
UPMC CHAUTAUQUA AT WCA LABORATORY		17	1	6%	18
TOTAL RENAL LABORATORIES INC		13	5	28%	18
PIONEER CLINICAL LAB, LLC		17	1	6%	18
DE LUNA HEALTH AND REHABILITATION CENTER		18			18
QHC UPSTATE MEDICAL PC		14	4	22%	18
CENTRA CARE – LAKE NONA		3	15	83%	18
XPRESS WELLNESS URGENT CARE			18	100%	18
TPCA CLINICAL LABORATORIES		15	3	17%	18
PENSACOLA PEDIATRICS - PACE		15	3	17%	18
PALM BAY URGENT CARE		1	17	94%	18
CONSOLIDATED LAB SERVICES		8	9	53%	17
UVMMC MICROBIOLOGY		16	1	6%	17
CVS			17	100%	17
BAPTIST SOUTH MEDICAL CENTER		2	15	88%	17
ADVENT HEALTH - LAKE WALES		12	5	29%	17
NEW YORK STATE ELR - ST PETER'S BENDER LABORATORY		17			17
PALM RIVER COMMUNITY HEALTH CENTER		15	2	12%	17
REDITUS LABORATORIES			17	100%	17
LAKELAND REGIONAL RESPIRATORY CARE CENTER			17	100%	17
CONSULATE HEALTH CARE OF NEW PORT RICHEY		17			17
LABORATORY ALLIANCE OF CENTRAL NEW YORK		17			17
BAYVIEW MEDICAL		17			17
JACKSON NORTH MEDICAL CENTER		2	15	88%	17
ADVENT HEALTH BCU			17	100%	17
WATSON CLINIC LLP SOUTH			17	100%	17
ASCENSION ST. VINCENT'S PRIMARY CARE			17	100%	17
DAVID LAWRENCE CENTER		15	2	12%	17
AMERICAN HEALTH ASSOCIATES OF TAMPA		2	15	88%	17
STATEN ISLAND UNIVERSITY HOSPITAL-POUCH		17			17
PHYSICIANS STAT			17	100%	17
TAYLORVILLE FAMILY MEDICINE		11	5	31%	16
URGENT CARE CLINIC OF LINCOLN		14	2	13%	16
NEW YORK STATE ELR - SUNY UPSTATE MEDICAL UNIVERSITY		16			16
EVERLYWELL		9	7	44%	16

COVID-19: testing by laboratory

Data through Nov 2, 2020 verified as of Nov 3, 2020 at 09:25 AM

Data in this report are provisional and subject to change.

The numbers in the table below represent the number of Florida and non-Florida residents for whom test results were received by the Department of Health. A person can be tested by more than one laboratory and can have both positive and negative results. **Therefore, the sum of the numbers in each column will be larger than the total number of people tested.**

Reporting lab	Inconclusive	Negative	Positive	Percent positive	Total
POARCH BANC CREEK INDIANS TRIBAL HEALTH DEPARTMENT			16	100%	16
CVS PHARMACY # 10423		15	1	6%	16
CVS PHARMACY NO 10613		15	1	6%	16
NORTH FLORIDA PEDIATRICS - MARIANNA		4	12	75%	16
HEALTH CENTRAL HOSPITAL			16	100%	16
XERA MED RESEARCH			16	100%	16
ADVENT HEALTH - LAKE MARY PEDIATRICS		12	4	25%	16
NEW YORK STATE ELR - SOUTHSIDE HOSPITAL NORTHWELL HEALTH LABORATORY		15	1	6%	16
NEW YORK STATE ELR - LONG ISLAND JEWISH MED CTR		16			16
INTERNATIONAL MEDICAL LABORATORY		16			16
METRO KNOXVILLE HMA		15	1	6%	16
KORGENE LAB		3	12	80%	15
NEW YORK STATE ELR - JACOBI MEDICAL CENTER		15			15
MILTON 4707		15			15
DELRAY MEDICAL CENTER LAB		1	14	93%	15
FLORIDA COMMUNITY HEALTH CENTER OF ST. LUCIE		1	14	93%	15
FLORIDA PEDIATRIC GROUP		5	10	67%	15
ORLANDO HEALTH		2	13	87%	15
FAST TRACK URGENT CARE CENTER - TYRONE			15	100%	15
NEW YORK STATE ELR - GOOD SAMARITAN HOSPITAL LABORATORY		14	1	7%	15
ADVENT HEALTH - ZEPHYRHILLS			15	100%	15
MINUTE CLINIC INCORPORATE		12	3	20%	15
TEN HEALTHCARE		2	13	87%	15
BOZEMAN HEALTH DEACONESS HOSPITAL		12	3	20%	15
DIATHERIX		13	2	13%	15
UNK		7	8	53%	15
NO FLORIDA PEDIATRICS, PA		14			14
ADVANCED MEDICAL GROUP			14	100%	14
HENNEPIN COUNTY MEDICAL CENTER (HCMC)		4	10	71%	14
FLORIDA HOSPITAL LABS		5	9	64%	14
CVS/PHARMACY #10373		14			14
LINCOLN DIAGNOSTIC LAB		14			14
EXPRESS CARE OF BELLEVIEW		14			14
PINNACLES PEDS CARE PA		14			14
WESTPAC LABS		1	13	93%	14
OKEECHOBEE HEALTHCARE FACILITY			14	100%	14
MANOR OAKS NURSING & REHAB CENTER		13	1	7%	14
FLORIDA HEALTH CARE		2	12	86%	14
PEDIATRICS IN BREVARD PA		7	7	50%	14
DAYSRING SENIOR LIVING		14			14
URGENT CARE OF THE PALM BEACHES		1	13	93%	14
NEW YORK STATE ELR - CATHOLIC HEALTH SERVICES REGIONAL LABORATORY		11	3	21%	14
PEDIATRICS IN BREVARD PA- ROCKLEDGE		11	3	21%	14
IMA MEDICAL GROUP POINCIANA		9	5	36%	14
ORLANDO HEALTH CENTER FOR REHABILITATION		14			14
LAKELAND NURSING & REHABILITATION			14	100%	14
DBI HEALTH INC		14			14

COVID-19: testing by laboratory

Data through Nov 2, 2020 verified as of Nov 3, 2020 at 09:25 AM

Data in this report are provisional and subject to change.

The numbers in the table below represent the number of Florida and non-Florida residents for whom test results were received by the Department of Health. A person can be tested by more than one laboratory and can have both positive and negative results. **Therefore, the sum of the numbers in each column will be larger than the total number of people tested.**

Reporting lab	Inconclusive	Negative	Positive	Percent positive	Total
ASURANCE SCIENTIFIC LABORATORIES		14			14
PHOSPHORUS DIAGNOSTICS		12	2	14%	14
NEW YORK STATE ELR - JAMAICA HOSPITAL MEDICAL CENTER		14			14
CRAIG BERGER MD PL D/B/A BAY AREA EYE INSTITUTE		14			14
PHARMCO RX		13	1	7%	14
WEDGEWOOD HEALTHCARE CENTER		10	3	23%	13
FLORIDA STATE HOSPITAL			13	100%	13
TALLAHASSEE PRIMARY CARE ASSOC, PA		12	1	8%	13
SOUTHEAST FAMILY HEALTHCARE CENTER			13	100%	13
EVENT MED SERVICES LABORATORY		13			13
YOUR FAMILY WALK-IN CLINIC			13	100%	13
PINELLAS COUNTY JAIL			13	100%	13
NEW YORK PRESBYTERIAN - ALLEN HOSPITAL		13			13
SARNO EXTENDED HOURS			13	100%	13
THE CANOPY AT HARPER LAKE	1		12	92%	13
THE COMMONWEALTH OF MASSACHUSETTS			13	100%	13
WALK IN MEDICAL URGENT CARE		13			13
OPIS ISLAND LAKE CENTER		13			13
AURORA DIAGNOSTICS		2	11	85%	13
CENTRA CARE - DR. PHILLIPS		1	12	92%	13
CLINICAL LABORATORY SERVICES			13	100%	13
AFTER HOURS PEDIATRICS			13	100%	13
MADISON COUNTY MEMORIAL HOSP		12	1	8%	13
ALLEGRO		13			13
CENTURY CENTER FOR REHABILITATION & HEALING		3	10	77%	13
ANDALUSIA HEALTH		7	6	46%	13
CARENOW URGENT CARE – FORT PIERCE		13			13
ADVANCED URGENT CARE		11	2	15%	13
CALHOUN LIBERTY HOSPITAL			13	100%	13
ERIC C MARSHAL MD, PC DBA MINUTECLINIC		12	1	8%	13
ESCAMBIA COMMUNITY CLINIC		2	11	85%	13
BOULEVARD REHABILITATION CENTER			13	100%	13
JACKSONVILLE KIDS PEDIATRICS, PLLC		12	1	8%	13
BORLAND GROOVER CLINIC	1	11	1	8%	13
CARESPOT OF NOCATEE			13	100%	13
LEON CHD		12			12
BROOKWOOD BAPTIST MEDICAL CENTER		12			12
AMERICAN ESOTERIC LABORATORIES			12	100%	12
BAY VUE NURSING AND REHABILITATION CENTER		12			12
ATLANTIC URGENT CARE			12	100%	12
CVS PHARMACY, INC DBA CVS/PHARMACY #5685		12			12
MAINSTREET FAMILY CARE		1	11	92%	12
CLERMONT ADVENTHEALTH CENTRA CARE			12	100%	12
NAPLES GREEN VILLAGE		12			12
DELAWARE CVS PHARMACY, LLC		12			12
CDR MAGUIRE - MIAMI BEACH CC MISSION 17388			12	100%	12
CANTON-POTSDAM HOSPITAL LABORATORY		12			12

COVID-19: testing by laboratory

Data through Nov 2, 2020 verified as of Nov 3, 2020 at 09:25 AM

Data in this report are provisional and subject to change.

The numbers in the table below represent the number of Florida and non-Florida residents for whom test results were received by the Department of Health. A person can be tested by more than one laboratory and can have both positive and negative results. **Therefore, the sum of the numbers in each column will be larger than the total number of people tested.**

Reporting lab	Inconclusive	Negative	Positive	Percent positive	Total
LIFE CARE OF PORT SAINT LUCIE		3	9	75%	12
PORT CHARLOTTE REHABILITATION CENTER		12			12
ST CATHERINE OF SIENA HOSPITAL		12			12
FLORIDA DEPARTMENT OF HEALTH IN LAKE COUNTY		5	7	58%	12
NO NAME		8	4	33%	12
MARTIN ACQUISITION 1 LLC DBA		12			12
SHELBY COUNTY HEALTH CARE CORPORATION		9	3	25%	12
INDIGO MANOR		4	8	67%	12
MINUTECLINIC, LLC #08366		10	2	17%	12
BROWARD DIALYSIS			12	100%	12
GLEN OAKS HEALTH AND REHABILITATION CENTER			12	100%	12
FLORIDA DEPARTMENT OF HEALTH IN HILLSBOROUGH COUNTY			12	100%	12
CHARTER SENIOR LIVING OF PANAMA CITY BEACH		12			12
APPLE DIAGNOSTICS LAB		5	7	58%	12
INDIAN RIVER MEDICAL CENTER		11	1	8%	12
CLEVELAND CLINIC			12	100%	12
NEW YORK STATE ELR - NORTH CENTRAL BRONX HOSP		11	1	8%	12
SANFORD MOBILE LAB		10	2	17%	12
IREPERTOIRE_MOL_LAB		12			12
DYNAMIC DNA LAB		1	11	92%	12
MOUNT SINAI HOSPITAL LABORATORY		11	1	8%	12
VPA PC LAB		12			12
FLORIDA DEPT OF HEALTH		4	8	67%	12
BioReference Laboratories, Inc		3	8	73%	11
NEW YORK STATE ELR - BROOKLYN HOSPITAL CENTER DOWNTOWN CAMPUS		11			11
DOUGLAS T JACOBSON STATE VETERANS HOME		11			11
CARESPOT		1	10	91%	11
PEDIATRIC HEALTH CARE ALLIANCE			11	100%	11
PROMEDICA LABORATORIES		10	1	9%	11
SRMC AVALON		9	2	18%	11
NEWYORK-PRESBYTERIAN/ LAWRENCE HOSPITAL LABORATORY		10	1	9%	11
ACHS		2	9	82%	11
MEDEMERGE		10	1	9%	11
CORE LABORATORY		1	10	91%	11
New York-Presbyterian Hospital/Columbia Universit		11			11
PHYSICIANS PRIMARY CARE OF SOUTHWEST FLORIDA		9	2	18%	11
PALM BEACH PATHOLOGY		9	2	18%	11
FOUNTAIN INN NURSING & REHABILITATION CTR, INC		11			11
ST ELIZABETH MEDICAL CENTER LABORATORY		10	1	9%	11
PARKWEST MEDICAL CENTER		10	1	9%	11
BAYA POINTE NURSING AND REHABILITATION		1	10	91%	11
CAPE REGIONAL MEDICAL CENTER		11			11
MAUREEN OROURKE-FUTEY			11	100%	11
TREASURE COAST URGENT CARE			11	100%	11
MICHAEL A MIDDLETON MD PA		11			11
NEW YORK STATE ELR - HUDSON VALLEY HOSPITAL CENTER LABORATORY		10	1	9%	11
DCH REGIONAL MEDICAL CENTER LABORATORY		11			11

COVID-19: testing by laboratory

Data through Nov 2, 2020 verified as of Nov 3, 2020 at 09:25 AM

Data in this report are provisional and subject to change.

The numbers in the table below represent the number of Florida and non-Florida residents for whom test results were received by the Department of Health. A person can be tested by more than one laboratory and can have both positive and negative results. **Therefore, the sum of the numbers in each column will be larger than the total number of people tested.**

Reporting lab	Inconclusive	Negative	Positive	Percent positive	Total
JOHNS HOPKINS CHILDREN'S HOSPITAL			11	100%	11
ISLAND URGENT CARE PLLC DBA AFC URGENT CARE		10	1	9%	11
QUEENS HOSPITAL CENTER		10	1	9%	11
FUNGAL REFERENCE LABORATORY		11			11
UNIV OF MIAMI			11	100%	11
SNH BRFL TENANT LLC		11			11
THE TERRACE OF SAINT CLOUD		9	2	18%	11
SHELBY BAPTIST MEDICAL CENTER		6	5	45%	11
WINTER PARK CARE AND REHABILITATION			11	100%	11
COVANCE CENTRAL LABORATORY			10	100%	10
NEW JERSEY DEPARTMENT OF HEALTH COMMUNICABLE DISEASE SERVICE		3	7	70%	10
ROCKLEDGE		1	9	90%	10
PINELLAS COUNTY HEALTH DEPARTMENT		2	8	80%	10
CBC LAB		3	7	70%	10
EMERALD COAST HOSPICE - CRESTVIEW		10			10
WALGREEN		2	8	80%	10
AVANTE ST CLOUD		7	3	30%	10
ADVENT HEALTH - MOUNT DORA		6	4	40%	10
ASCENSION MEDICAL GROUP			10	100%	10
BENTON HOUSE OF PORT ORANGE		8	2	20%	10
ST VINCENT'S EAST LABORATORY		9	1	10%	10
MHHS All Lab Subsection		10			10
WOLFSON (USE BAPTIST)			10	100%	10
AMMON ANALYTICAL LABORATORIES		10			10
URGENT CARE WEST CLINIC		8	2	20%	10
ST JOSEPH HOSPITAL		9	1	10%	10
GRACE PEDIATRICS		4	6	60%	10
LAKE BALDWIN CBOC		9	1	10%	10
CARITHERS PEDIATRIC GROUP		5	5	50%	10
NAPHCARE, INC.			10	100%	10
FINLAY C. LABORATORY		3	7	70%	10
VILLA OF KINGS AND QUEENS OF DELRAY		10			10
HCR MANORCARE		10			10
MI2297090CV HOLLAND-23D2189684		10			10
ISLAND URGENT CARE PLLC		10			10
NULL		10			10
MEDICAL LABORATORY DIAGNOSTICS			10	100%	10
BROWARD HEALTH CARE			10	100%	10
PALMS MEDICAL GROUP - LAKE CITY WEST		3	7	70%	10
MINUTE CLINIC, LLC DBA MINUTECLINIC #4505		10			10
MARATHON HEALTH FOR LIFE		10			10
PERSONAL PEDIATRICS		10			10
GLEN COVE HOSPITAL		10			10
LAKE MARY KIDS CENTRA CARE			10	100%	10
NOVANT HEALTH GOHEALTH URGENT CARE-HARRISBURG		5	5	50%	10
PEDIATRICS OF CENTRAL FLORIDA – SAINT CLOUD		10			10
WARDE MEDICAL LABORATORY		8	2	20%	10

COVID-19: testing by laboratory

Data through Nov 2, 2020 verified as of Nov 3, 2020 at 09:25 AM

Data in this report are provisional and subject to change.

The numbers in the table below represent the number of Florida and non-Florida residents for whom test results were received by the Department of Health. A person can be tested by more than one laboratory and can have both positive and negative results. **Therefore, the sum of the numbers in each column will be larger than the total number of people tested.**

Reporting lab	Inconclusive	Negative	Positive	Percent positive	Total
NORTH CAROLINA DEPARTMENT OF HEALTH & HUMAN SERVICES			10	100%	10
PHYSICIAN ASSOCIATES LLC		7	3	30%	10
UMHC/SYLVESTER AT KENDALL		1	9	90%	10
CARE FAST MURABELLA		6	4	40%	10
APPALACHIAN REGIONAL HEALTHCARE SYSTEM		10			10
LEHIGH VALLEY HOSPITAL		3	7	70%	10
HUNT CLUB MEDICAL		9	1	10%	10
ADVENT HEALTH CENTRA CARE - SOUTH ORANGE		8	2	20%	10
MAINSTREET FAMILY URGENT CARE			10	100%	10
FHMG- FLORIDA HOSPITAL MEDICAL GROUP		7	3	30%	10
NORTH OKALOOSA PHYSICIAN GROUP		10			10
ONE MILO		10			10
COMMUNITY HEALTH CENTER		2	8	80%	10
HOLLEY-NAVARRE MEDICAL CLINIC		3	7	70%	10
ACADIAN DIAGNOSTIC LABORATORIES		8	2	20%	10
EXCEL PEDIATRICS			10	100%	10
P23 LABS		10			10
DALE MEDICAL CENTER		6	4	40%	10
INDIAN RIVER CTR, LLC		9			9
CHEMISYS LABORATORIES		1	8	89%	9
GCPM MANUAL MICROBIOLOGY		1	8	89%	9
PRECISION GENETICS			9	100%	9
PROMPT CARE OF CENTRAL FLORIDA			9	100%	9
DELTONA HEALTH CARE		5	4	44%	9
BEAUMONT LABORATORY			9	100%	9
BAPTIST MEDICAL CENTER EAST		7	2	22%	9
FHCP-PORT ORANGE		3	6	67%	9
FLOMEDILAB			9	100%	9
CVS HEALTH		1	8	89%	9
LAKELAND REGIONAL HEALTH			9	100%	9
COLORADO DEPARTMENT OF HEALTH LABORATORY SERVICES DIVISION			9	100%	9
EMERALD COAST PEDIATRICS			9	100%	9
TMH PHYSICIAN PARTNERS - MONTICELLO		8	1	11%	9
PONTE VEDRA GARDENS		9			9
PRATTVILLE BAPTIST HOSPITAL		8	1	11%	9
Maury Regional Hospital		6	3	33%	9
MICHIGAN DEPARTMENT OF HEALTH AND HUMAN SERVICES			9	100%	9
SOLARIS HEALTHCARE LAKE BENNETT		7	2	22%	9
MORTON PLANT MEASE			9	100%	9
ARBOR OAKS AT TYRONE	1	8			9
OMNI			9	100%	9
CARENOW URGENT CARE-MT JULIET		8	1	11%	9
BAY COUNTY JAIL ANNEX		7	2	22%	9
ADVENT HEALTH CENTRA CARE - HUNTERS CREEK			9	100%	9
WINTER GARDEN REHAB AND NURSING CENTER		9			9
SOUTHEASTERN LABORATORY			9	100%	9
UNAVAILABLE/UNKNOWN/NO INFORMATION FOUND			9	100%	9

COVID-19: testing by laboratory

Data through Nov 2, 2020 verified as of Nov 3, 2020 at 09:25 AM

Data in this report are provisional and subject to change.

The numbers in the table below represent the number of Florida and non-Florida residents for whom test results were received by the Department of Health. A person can be tested by more than one laboratory and can have both positive and negative results. **Therefore, the sum of the numbers in each column will be larger than the total number of people tested.**

Reporting lab	Inconclusive	Negative	Positive	Percent positive	Total
HELIX DIAGNOSTICS			9	100%	9
WALGREEN EASTERN CO, INC		9			9
FIRST CHOICE PEDIATRICS WINTER SPRINGS		9			9
CREATIVE TESTING SOLUTIONS		3	6	67%	9
HARMONY HEALTH OPCO, LLC		9			9
STATEN ISLAND UNIVERSITY HOSPITAL		9			9
DMH STEINHATCHEE FAMILY MEDICINE		7	2	22%	9
JOSEPH L MORSE GERIATRIC CENTER	1	8			9
MASSACHUSETTS GENERAL HOSPITAL		1	8	89%	9
SUNCOAST URGENT CARE			9	100%	9
PRACTICE MANAGEMENT OF AMERICA, INC.			9	100%	9
PREMISE HEALTH MIA			9	100%	9
SANFORD MOBILE LAB PGA TOUR (SAFEWAY OPEN)		9			9
MOUNT DORA PEDIATRICS		8	1	11%	9
VILLAGE PLACE HEALTH AND REHAB		9			9
SILVERCREST HEALTH AND REHABILITATION CENTER		9			9
AIM LABORATORIES			9	100%	9
FAMILY CARE CENTER OF ARLINGTON		9			9
NEW YORK STATE ELR - BELLEVUE HOSPITAL CENTER DEPARTMENT		9			9
GOLDEN GLADES NURSING & REHABILITATION CTR		9			9
PATHOGENIUS LABORATORIES		2	7	78%	9
UNIVERSITY HOSPITAL - STONY BROOK EASTERN		8			8
RIVERSIDE MEDICAL GROUP		7	1	13%	8
PLAINVIEW URGENT CARE		7	1	13%	8
HEALTHMARK REGIONAL HOSPITAL LAB		4	4	50%	8
GENEUS DIAGNOSTICS			8	100%	8
GENE STREET LABORATORIES, LLC		6	2	25%	8
UNIVERSITY LAB			8	100%	8
DOCTOR'S IN HOUSE LAB			8	100%	8
EXECUTIVE MEDICAL SERVICES		8			8
ECOLAB GROUP		3	5	63%	8
ROCKLEDGE FAMILY HEALTH			8	100%	8
ST. JOSEPH HOSPITAL AND HEALTH CARE INC.			8	100%	8
SOLARIS HEALTHCARE LAKE CITY		4	4	50%	8
DOCTOR'S IN-HOUSE LAB/COMMUNITY HEALTH CENTERS OF PINELLAS – CLEARWATE			8	100%	8
ASCENSION ST. VINCENT'S SOUTHSIDE			8	100%	8
NEW YORK STATE ELR - JAMES J PETERS VA MEDICAL CENTER		6	2	25%	8
X-GENE MOLECULAR LABS		1	7	88%	8
CIAN DIAGNOSTICS			8	100%	8
PEDIATRIC HEALTH CARE ALLIANCE, P.A.			8	100%	8
MICHIGAN DEPARTMENT OF COMMUNITY HEALTH		1	7	88%	8
METHODIST MEDICAL CENTER		6	2	25%	8
Cleveland Clinic Laboratories		4	4	50%	8
NORTH FLORIDA PEDIATRICS PA - DUVAL		8			8
ACCESS 365 URGENT CARE		6	2	25%	8
ABBOTT NORTHWESTERN HOSPITAL LAB		5	3	38%	8
BUENA VISTA URGENT CARE		3	5	63%	8

COVID-19: testing by laboratory

Data through Nov 2, 2020 verified as of Nov 3, 2020 at 09:25 AM

Data in this report are provisional and subject to change.

The numbers in the table below represent the number of Florida and non-Florida residents for whom test results were received by the Department of Health. A person can be tested by more than one laboratory and can have both positive and negative results. **Therefore, the sum of the numbers in each column will be larger than the total number of people tested.**

Reporting lab	Inconclusive	Negative	Positive	Percent positive	Total
COLORADO DEPARTMENT OF PUBLIC HEALTH AND ENVIRONMENT			8	100%	8
LIFE CARE CITRUS COUNTY			8	100%	8
CHILDREN MED CARE INC		7	1	13%	8
CITRUS NURSING CENTER LLC		8			8
MD 365 MEDICAL CARE		8			8
FHCP-ORANGE CITY			8	100%	8
BRYAN WHITFIELD MEMORIAL HOSPITAL		6	2	25%	8
FLORIDA HOSPITAL WINTER GARDEN		7	1	13%	8
CHILDREN'S MEDICAL CENTER			8	100%	8
UNIVERSITY MEDICAL CENTER		8			8
FELICIDAD MEDICAL CENTER			8	100%	8
BAYFRONT HEALTH PUNTA GORDA			8	100%	8
ALL FLORIDA FAMILY & SPORTS MEDICINE		7	1	13%	8
MID-HUDSON VALLEY DIVISION OF WESTCHESTER MEDICAL		8			8
BARRY UNIVERSITY STUDENT HEALTH SERVICES		6	2	25%	8
MEDEX REGIONAL LABORATORIES LLC			8	100%	8
BAPTIST OUTPATIENT			8	100%	8
SYLVESTER AT PLANTATION LABORATORY		7	1	13%	8
NEW YORK STATE ELR - LONG ISLAND JEWISH VALLEY STREAM		8			8
ARNOT OGDEN MEDICAL CENTER LABORATORY		8			8
LAKE NONA MEDICAL SERVICES		3	5	63%	8
BAYONET POINT MEDICAL CENTER			8	100%	8
MINUTECLINIC DIAGNOSTIC OF RHODE ISLAND, LLC #590		7			7
CVS SC2297110CV CHARLSTON		7			7
RIVERHEAD URGENT CARE		7			7
BVL/LITTLE ANGEL PEDIATRICS		7			7
NORTHEAST FLORIDA NEUROLOGY CLINICS, INC		5	2	29%	7
ALACHUA COUNTY HEALTH DEPARTMENT			7	100%	7
NORTHSHORE UNIVERSITY HEALTHSYSTEM EVANSTON HOSPITAL LAB			7	100%	7
VIRTUA VOORHEES HOSPITAL		5	2	29%	7
QUE		4	3	43%	7
THE HEALTH CENTER OF PLANT CITY		7			7
BOCA RATON REGIONAL HOSPITAL LAB			7	100%	7
JOHNS HOPKINS MEDICAL LABORATORIES		1	6	86%	7
TRUE HEALTH DIAGNOSTICS		1	6	86%	7
PULMONARY SPECIALISTS OF THE PALM BEACHES		7			7
NOVANT HEALTH INPATIENT CARE		2	5	71%	7
PHELPS HOSPITAL LABORATORY		7			7
ARCHBOLD MEMORIAL HOSPITAL/LAB		3	4	57%	7
LYSTER ACH FT RUCKER AL		6	1	14%	7
EMERALD COAST BEHAVIORAL HOSPITAL		7			7
CONNECTDX		2	5	71%	7
DORAL URGENT CARE			7	100%	7
MIDMICHIGAN MEDICAL CENTER			7	100%	7
SURGOINSVILLE PHARMACY		7			7
TARPON POINT NURSING AND REHABILITATION CENTER		7			7
HARMONY CLINIC		1	6	86%	7

COVID-19: testing by laboratory

Data through Nov 2, 2020 verified as of Nov 3, 2020 at 09:25 AM

Data in this report are provisional and subject to change.

The numbers in the table below represent the number of Florida and non-Florida residents for whom test results were received by the Department of Health. A person can be tested by more than one laboratory and can have both positive and negative results. **Therefore, the sum of the numbers in each column will be larger than the total number of people tested.**

Reporting lab	Inconclusive	Negative	Positive	Percent positive	Total
CORE BIO LABS		5	2	29%	7
GRAMERCY PARK URGENT CARE		7			7
NEW YORK STATE ELR - VA NEW YORK HARBOR HEALTHCARE SYSTEM		7			7
ASCENSION ST VINCENT'S SOUTHSIDE		1	6	86%	7
BEAUMONT EMERGENCY CENTER			7	100%	7
FLORIDA HOSPITAL KISSIMMEE		4	3	43%	7
CENTRAL FLORIDA PEDIATRICS		2	5	71%	7
NEW YORK STATE ELR - ORANGE REGIONAL MEDICAL CENTER LABORATORY		7			7
HEALTH CARE LABORATORY SERVICES		1	6	86%	7
HARBOUR ISLAND PEDIATRICS		4	3	43%	7
ALACHUA			7	100%	7
HOLY NAME MEDICAL CENTER		6	1	14%	7
ROBERT WOOD JOHNSON HOSPITAL		6	1	14%	7
UM MILLER SCHOOL OF MEDICINE			7	100%	7
THE MINIER URGENT CARE		2	5	71%	7
CARENOW URGENT CARE - LAKE MARY			7	100%	7
TOTAL ACCESS URGENT CARE			7	100%	7
LEE COUNTY HEALTH DEPARTMENT		4	3	43%	7
HARBOUR HEALTH CENTER		6	1	14%	7
WEST ISLIP URGENT CARE		7			7
RIVER OAKS TREATMENT CENTER			7	100%	7
BLOUNT MEMORIAL HOSPITAL		7			7
OPIS COQUINA CENTER		7			7
ORMOND BEACH CENTRA CARE			7	100%	7
COQUINA CENTER		7			7
UNKNOWN - MI		2	5	71%	7
URGENT CARE & WELLNESS CENTER		3	4	57%	7
GULF COAST MEDICAL GROUP		2	5	71%	7
GADSDEN REGIONAL MEDICAL CENTER		7			7
BROOKDALE PALMER RANCH	1	6			7
RICHMOND UNIVERSITY MEDICAL CENTER		6	1	14%	7
WASHINGTON HEIGHTS NYC LAB		7			7
INTERMOUNTAIN CENTRAL LAB		1	6	86%	7
MAINSTREET FAMILY SELECT		1	6	86%	7
NORTH FLORIDA PEDIATRICS PA		6	1	14%	7
VETERANS AFFAIRS MEDICAL CENTER - OUTPATIENT			7	100%	7
SAMARITAN MEDICAL CENTER		7			7
FAMILY HEALTH CENTERS OF SWF LABS		1	6	86%	7
HARBORCHASE OF VERO BEACH		6	1	14%	7
ABBOTT LABORATORIES		3	4	57%	7
FLORIDA CLINICAL LAB			7	100%	7
J FRANK AVEY MD		3	4	57%	7
PARROTT MEDICAL CLINIC			7	100%	7
STATEN ISLAND UNIVERSITY HOSPITAL SEGUINE AVE		6			6
CAPITAL HEALTH PLAN LABORATORIES			6	100%	6
GASTROENTEROLOGY ASSOCIATES OF PENSACOLA PA		5	1	17%	6
BETH ISRAEL DEACONESS MEDICAL CENTER			6	100%	6

COVID-19: testing by laboratory

Data through Nov 2, 2020 verified as of Nov 3, 2020 at 09:25 AM

Data in this report are provisional and subject to change.

The numbers in the table below represent the number of Florida and non-Florida residents for whom test results were received by the Department of Health. A person can be tested by more than one laboratory and can have both positive and negative results. **Therefore, the sum of the numbers in each column will be larger than the total number of people tested.**

Reporting lab	Inconclusive	Negative	Positive	Percent positive	Total
PROHEALTH CARE ASSOCIATES MOBILE		4	2	33%	6
UNIVERSITY HOSPITAL		4	2	33%	6
ADVENT HEALTH CENTRA CARE - LAKE BUENA VISTA			6	100%	6
THE VILLAGES CLINICAL LAB		5	1	17%	6
METROPOLITAN HOSPITAL CENTER		6			6
CVS/PHARMACY #17637		6			6
SOLARIS SENIOR LIVING VERO BEACH		6			6
LAKEVIEW HEALTH SYSTEMS			6	100%	6
GRACE REHABILITATION CENTER OF VERO BEACH		4	2	33%	6
ADVENT HEALTH CENTRA CARE - SAND LAKE			6	100%	6
EPIPHANY HEALTH		2	4	67%	6
MED PLUS FLORENCE		6			6
BAYCARE ALLIANT HOSPITAL			6	100%	6
UAB		4	2	33%	6
FLORIDA MEDICAL SPECIALISTS		2	4	67%	6
ARLINGTON OF NAPLES		6			6
LAWTON CHILES HEALTH CENTER		1	5	83%	6
GENETIC TECHNOLOGICAL INNOVATIONS			6	100%	6
DOH-TAMPA BRANCH LABORATORY (MLK BLVD)		3	3	50%	6
NATURE COAST REGIONAL MEDICAL CENTER			6	100%	6
LAB UNKNOWN		6			6
MARKET STREET VIERA		6			6
ONEIDA HEALTHCARE CENTER		6			6
MINUTE CLINIC DIAGNOSTIC OF VIRGINIA		4	2	33%	6
DOH JACKSONVILLE CENTRAL LABORATORY		3	3	50%	6
PALMETTO HEALTH ALLIANCE		3	3	50%	6
OHIO CVS STORES, LLC DBA		6			6
TAMIAMI LAB MILLENIUM			6	100%	6
MARY IMOGENE BASSETT HOSPITAL COOPERSTOWN		6			6
REDI-MED WALK-IN FAMILY CARE			6	100%	6
HARBORCHASE OF NAPLES		6			6
MONTEFIORE NYACK HOSPITAL AFFILIATED LABORATORY		6			6
SAINT PETER'S UNIVERSITY HOSPITAL		6			6
HEALTH CENTRAL PARK		6			6
NORTHERN WESTCHESTER HOSPITAL LABORATORY		5	1	17%	6
DHEC - S.C PUBLIC HEALTH LAB			6	100%	6
BIOTECH CLINICAL LABORATORIES, INC.			6	100%	6
DOCTOR'S IN-HOUSE LAB/COMMUNITY HEALTH CENTERS OF PINELLAS –PINELLAS P			6	100%	6
PRIMECARE OF DOTHAN-DALEVILLE CLINIC		6			6
ETHOS LABORATORIES		6			6
THE WOLFF CENTER FOR CHILD & ADOLESCENT HEALTH			6	100%	6
MEDRITE		1	5	83%	6
WATAUGA MEDICAL CENTER		4	2	33%	6
URGENT CARE NEW SMYRNA BEACH			6	100%	6
ACH			6	100%	6
PROHEALTH MEDICAL CLINIC			6	100%	6
ISLAND COAST PEDIATRICS IN-HOUSE LAB		6			6

COVID-19: testing by laboratory

Data through Nov 2, 2020 verified as of Nov 3, 2020 at 09:25 AM

Data in this report are provisional and subject to change.

The numbers in the table below represent the number of Florida and non-Florida residents for whom test results were received by the Department of Health. A person can be tested by more than one laboratory and can have both positive and negative results. **Therefore, the sum of the numbers in each column will be larger than the total number of people tested.**

Reporting lab	Inconclusive	Negative	Positive	Percent positive	Total
PALMETTO PEDIATRICS			6	100%	6
PALMETTO FAMILY HEALTHCARE			6	100%	6
JFK MEDICAL CENTER NORTH LAB			6	100%	6
DEPARTMENT OF HEALTH- CITRUS COUNTY			6	100%	6
TELEVISIT MALABAR PEDIATRICS			6	100%	6
STUART REHABILITATION AND HEALTHCARE		2	4	67%	6
UNION MEDICAL CARE		6			6
COLLIER COUNTY HEALTH DEPT.		4	2	33%	6
CAREWELL 301 - WARWICK			6	100%	6
NORTH PINELLAS CHILDRENS MEDICAL CENTER			6	100%	6
ADVENT HEALTH CENTRA CARE - SANDLAKE		2	4	67%	6
ENIGMA DIAGNOSTIC, INC.			6	100%	6
FLORIDA WOMAN CARE LABORATORY			6	100%	6
CARENOW URGENT CARE-BRENTWOOD		4	2	33%	6
PUBLIC HEALTH LAB		6			6
ATLANTIC CONSOLIDATED LABORATORY		6			6
DIAGNOSTIC CLINIC		6			6
AARK LABORATORY		6			6
SANFORD MOBILE LAB PGA TOUR		6			6
VILLAGES REGIONAL HOSPITAL FREESTANDING		3	3	50%	6
NEW YORK STATE ELR - SAMARITAN HOSPITAL LABORATORY		6			6
VISITING PHYSICIANS ASSOCIATIONS		6			6
INNOVATIVE RESEARCH OF WEST FLORIDA		5	1	17%	6
COASTAL INTERNAL MEDICINE		6			6
NICHOLS INSTITUTE QUEST DIAGNOSTICS	1	2	3	50%	6
UNKNOWN LAB			6	100%	6
CVS PHARMACY INC DBA CVS PHARMACY #10227		6			6
DOCTORS CLINICAL LABORATORY, INC		5	1	17%	6
PENINSULA CARE AND REHABILITATION CENTER			5	100%	5
UNILAB		2	3	60%	5
UAB DIV OF INFECTIOUS DISEASES LAB		5			5
BAYSHORE LABORATORY		4	1	20%	5
GUTHRIE MEDICAL GROUP LABORATORIES		5			5
PARAMOUNT WALK-IN CLINIC		1	4	80%	5
PRECISION DIAGNOSTICS INC - NJ		5			5
PRECISION LABS LLC		2	3	60%	5
WEST PACIFIC MEDICAL LABORATORY			5	100%	5
REGENCY SQUARE MALL - SEARS			5	100%	5
MERCY HEALTH—MUSKEGON		5			5
CVS LA2297224CV NEW ORLEANS		5			5
MINUTECLINIC DIAGNOSTIC OF PA, LLC (1036)		4	1	20%	5
THE CLINIC PREMISE HEALTH			5	100%	5
XRL SXF REF LAB		5			5
ST JOHNS BIOMEDICAL LAB		5			5
NELSON BIOLOGICAL			5	100%	5
SONATA HUNTERS CREEK			5	100%	5
TUKA PEDIATRICS			5	100%	5

COVID-19: testing by laboratory

Data through Nov 2, 2020 verified as of Nov 3, 2020 at 09:25 AM

Data in this report are provisional and subject to change.

The numbers in the table below represent the number of Florida and non-Florida residents for whom test results were received by the Department of Health. A person can be tested by more than one laboratory and can have both positive and negative results. **Therefore, the sum of the numbers in each column will be larger than the total number of people tested.**

Reporting lab	Inconclusive	Negative	Positive	Percent positive	Total
MINUTECLINIC DIAGNOSTIC OF PENNSYLVANIA, LLD #1545		5			5
PALM GARDEN OF JACKSONVILLE☐		5			5
TANNER MEDICAL CENTER EAST AL		5			5
GOOD SAMARITAN SOCIETY OF DAYTONA		5			5
HEALTHFIRST ADVENT HEALTH CENTRA CARE COCOA BEACH			5	100%	5
DARDEN WELLNESS CENTER		5			5
INTERNAL MEDICINE SPECIALISTS			5	100%	5
BEACH HOUSE		5			5
BAPTIST ER TOWN CTR			5	100%	5
NORTHERN DUTCHESS HOSPITAL LABORATORY		5			5
MOSOLF PEDIATRICS			5	100%	5
NORTH FLORIDA INTEGRATIVE MEDICINE		5			5
NORTH FLORIDA PEDIATRICS		5			5
PEDIATRICS OF ALTAMONTE		5			5
CLEVELAND CLINIC MARTIN HEALTH NURSING & RESTORATIVE		5			5
LINCOLN MEDICAL AND MENTAL HEALTH CENTER		5			5
SEMINOLE SPORTS AND FAMILY MEDICINE		5			5
SONORA QUEST LABORATORIES			5	100%	5
PROHEALTH MED		1	4	80%	5
PALM HARBOR PHARMACY		5			5
CENTRAL FLORIDA HEALTH CARE INC			5	100%	5
LITTLE NECK URGENT CARE		5			5
RIVERVIEW REGIONAL MEDICAL CENTER		5			5
WOODHULL MEDICAL AND MENTAL HEALTH CTR		5			5
WEST		2	3	60%	5
HOMESTEAD MANOR		5			5
TEXAS DEPARTMENT OF STATE HEALTH SERVICES		2	3	60%	5
UPMC HEALTH SYSTEM		4	1	20%	5
JERSEY SHORE MEDICAL CENTER		5			5
MIAMI BEACH HEALTH CENTER			5	100%	5
ISLAND DOCTORS			5	100%	5
INTERSCIENCE DIAGNOSTIC LABORATORY		5			5
NORTHWESTERN MEMORIAL HOSPITAL			5	100%	5
PATHGROUP LABS, LLC		4	1	20%	5
RIVER CITY PRIMARY AND URGENT CARE			5	100%	5
BROWARD COUNTY HEALTH DEPT.			5	100%	5
NEW YORK STATE ELR - ELLIS HOSPITAL LABORATORY		5			5
BROOKDALE CLERMONT			5	100%	5
TITUSVILLE FAMILY PRACTICE			5	100%	5
ADVENT HEALTH - WINTER HAVEN		1	4	80%	5
NORTH FLORIDA PEDIATRICS JASPER			5	100%	5
FINLAY		1	4	80%	5
THOMAS JEFFERSON UNIVERSITY HOSPITAL		4	1	20%	5
COMMUNITY HEALTH OF SOUTH FLORIDA			5	100%	5
COOPER HOSPITAL/UNIVERSITY MEDICAL		5			5
FREEDOM SQUARE NURSING CENTER☐			5	100%	5
BIOTECH			5	100%	5

COVID-19: testing by laboratory

Data through Nov 2, 2020 verified as of Nov 3, 2020 at 09:25 AM

Data in this report are provisional and subject to change.

The numbers in the table below represent the number of Florida and non-Florida residents for whom test results were received by the Department of Health. A person can be tested by more than one laboratory and can have both positive and negative results. **Therefore, the sum of the numbers in each column will be larger than the total number of people tested.**

Reporting lab	Inconclusive	Negative	Positive	Percent positive	Total
WADSWORTH CENTER - DAVID AXELROD INSTITUTE		5			5
CVS PHARMACY, INC DBA CVS/PHARMACY #10581		5			5
EMERGENCY MEDICAL CENTER			5	100%	5
ST CHARLES HOSPITAL LABORATORY		5			5
VRL EUROFINs		3	2	40%	5
WATERCREST SENIOR LIVING ST. LUCIE WEST		5			5
SOLARIS HEALTHCARE MERRITT ISLAND		4	1	20%	5
NEW YORK STATE ELR - NEW YORK METHODIST HOSPITAL		5			5
ST MARK ASSISTED LIVING CENTER		5			5
NEW YORK STATE ELR - INSTITUTE OF PATHOLOGY KINGS COUNTY		5			5
LITTLE PINE PEDIATRICS		3	2	40%	5
FLORIDA HOSPITAL LAKE MARY		5			5
JUST FOR KIDS PEDIATRICS		2	3	60%	5
AEL KNOXVILLE			5	100%	5
UNIVERSITY OF WASHINGTON MEDICAL CENTER			5	100%	5
STETSON UNIVERSITY STUDENT HEALTH CENTER		1	4	80%	5
HILLCREST HEALTH CARE & REHABILITATION CENTER		5			5
OMNICARE PHARMACY OF TEXAS 1, LP DBA OMNICARE		5			5
TROPICANA			5	100%	5
TOTTENVILLE CIRCLE URGENT CARE		5			5
ST VINCENT'S CHILTON		4	1	20%	5
LUXOR SCIENTIFIC LLC			5	100%	5
SAMANTHA WILSON CARE CENTER		5			5
LONG BEACH URGENT CARE		5			5
NEMOURS CHILDREN'S PRIMARY CARE			5	100%	5
COLONY CARE CENTER			5	100%	5
FRANCES WARDE MEDICAL LABORATORY		2	3	60%	5
PENN MEDICINE PRINCETON MEDICAL CENTER		5			5
MONTEFIORE ST LUKE'S CORNWALL HOSPITAL		4	1	20%	5
CHILDREN'S HOSPITAL OF PHILADELPHIA		5			5
TEXAS MEDCLINIC			5	100%	5
MANATEE PEDIATRICS			5	100%	5
MEDICAL CENTER OF BLOUNTSTOWN			5	100%	5
ADVENT HEALTH - CARROLLWOOD			5	100%	5
BROWNWOOD CARE CENTER			5	100%	5
VALLEY IMMEDIATE CARE		4	1	20%	5
SANFORD SOUTH UNIVERSITY		4			4
NEMOURS CHILDREN'S URGENT CARE, ORLANDO - WATERFORD LAKES			4	100%	4
WINDSOR REFLECTIONS		4			4
TUSCAN GARDENS OF VENETIA MANAGEMENT COMPANY		4			4
MINUTECLINIC, LLC, DBA MINUTECLINIC #2544		4			4
NEW HAMPSHIRE DEPARTMENT OF HEALTH AND HUMAN SERVICES		3	1	25%	4
Northwell Lab			4	100%	4
GLENS FALLS HOSPITAL		4			4
NORTHPORT MEDICAL CENTER LAB		4			4
UAH STUDENT HEALTH CENTER		4			4
BAPTIST HEALTH			4	100%	4

COVID-19: testing by laboratory

Data through Nov 2, 2020 verified as of Nov 3, 2020 at 09:25 AM

Data in this report are provisional and subject to change.

The numbers in the table below represent the number of Florida and non-Florida residents for whom test results were received by the Department of Health. A person can be tested by more than one laboratory and can have both positive and negative results. **Therefore, the sum of the numbers in each column will be larger than the total number of people tested.**

Reporting lab	Inconclusive	Negative	Positive	Percent positive	Total
MARSHALL MEDICAL CENTER SOUTH LAB		3	1	25%	4
LAKE CITY VA MEDICAL CENTER			4	100%	4
NEW YORK STATE ELR - MONTEFIORE MEDICAL CENTER LABORATORIES - WEILER		3	1	25%	4
CARROLL GARDENS URGENT CARE		4			4
APOLLO HEALTH & REHABILITATION		1	3	75%	4
NEW YORK STATE ELR - MONTEFIORE MEDICAL CENTER LABORATORIES NORTH		4			4
AZALEA HEALTH		2	2	50%	4
MEMORIAL HEALTH CARE SYSTEMS			4	100%	4
FLORIDA HOSPITAL ALTAMONTE		2	2	50%	4
PEDIATRIC HEALTHCARE ALLIANCE			4	100%	4
FISHERMEN'S HOSPITAL			4	100%	4
NEW YORK STATE ELR - NEW YORK PRESBYTERIAN-LOWER MANHATTAN		4			4
OKLAHOMA STATE UNIVERSITY DIAGNOSTIC LAB			4	100%	4
MEDICAL CENTER AT OCEAN REEF		1	3	75%	4
PALM BEACH COUNTY HEALTH DEPARTMENT LABORATORY			4	100%	4
MD ANDERSON			4	100%	4
TA LABCORP TAMPA			4	100%	4
NEW YORK STATE ELR - COLUMBIA MEMORIAL HOSPITAL LABORATORY		4			4
BIO-TECH CLINICAL LABORATORIES			4	100%	4
W. FRANK WELLS NURSING HOME			4	100%	4
UNIVERSITY OF CHICAGO MEDICAL CENTER LAB			4	100%	4
IU HEALTH PATHOLOGY			4	100%	4
CELERION			4	100%	4
LIFE CARE CENTER OF JACKSONVILLE			4	100%	4
EGL GENETICS DIAGNOSTICS			4	100%	4
CENTRA CARE POINCIANA			4	100%	4
MIAMI BEACH COMM HLT CTR - NORTH			4	100%	4
ELTINGVILLE CIRCLE URGENT CARE		4			4
LIFE BRITE		3	1	25%	4
THE UNIVERSITY OF VERMONT MEDICAL CENTER		4			4
SOLARIS SENIOR LIVING OF MERRITT ISLAND		4			4
RAINBOW PEDIATRIC CENTER			4	100%	4
SOUTHEASTERN REGIONAL MEDICAL CENTER			4	100%	4
KANSAS DEPARTMENT OF HEALTH		2	2	50%	4
ILLINOIS DEPT OF PUBLIC HEALTH LAB - SPRINGFIELD			4	100%	4
INTERMARKET FACILITY			4	100%	4
BARBARA O'REILLY MD PA		4			4
CONCENTRA URGENT CARE		1	3	75%	4
MAXHEALTH		3	1	25%	4
HEARTLAND PEDIATRICS OF LAKE PLACID			4	100%	4
PANCARE HEALTH YOUNGSTOWN			4	100%	4
FORT SANDERS REGIONAL LABORATORY		4			4
FLORIDA CENTER FOR DERMATOLOGY LABORATORY			4	100%	4
HUNTINGTON STATION URGENT CARE		4			4
MONROE COUNTY HOSPITAL		3	1	25%	4
CREEKSIDE CARE CENTER			4	100%	4
GEORGE SAFRAN MD PC		4			4

COVID-19: testing by laboratory

Data through Nov 2, 2020 verified as of Nov 3, 2020 at 09:25 AM

Data in this report are provisional and subject to change.

The numbers in the table below represent the number of Florida and non-Florida residents for whom test results were received by the Department of Health. A person can be tested by more than one laboratory and can have both positive and negative results. **Therefore, the sum of the numbers in each column will be larger than the total number of people tested.**

Reporting lab	Inconclusive	Negative	Positive	Percent positive	Total
MIAMI CANCER INSTITUTE			4	100%	4
LUMADOC HEALTH		4			4
SHORE ACRES CARE CENTER			4	100%	4
NEW YORK STATE ELR - AUBURN COMMUNITY HOSPITAL		4			4
ERDOX		4			4
FHMG_FM AND IM AVALON PARK		1	3	75%	4
ZON BEACHSIDE LLC		2	2	50%	4
EXPRESS TESTING-ONE			4	100%	4
ECLRS		1	3	75%	4
CAPE COD HOSPITAL			4	100%	4
WAKEMED		1	3	75%	4
FCHC (OB)-DARWIN SQUARE CTR.			4	100%	4
SILVER CREEK SENIOR LIVING COMMUNITY		4			4
SOUTHWESTERN REGIONAL MEDICAL CENTER - TULSA		4			4
GENUS DIAGNOSTICS			4	100%	4
AVON PARK PEDIATRICS			4	100%	4
ESOTERIX GENETIC LABORATORIES		4			4
ST. JUDES LABORATORIES		4			4
IRL MARKET LAB			4	100%	4
EAST NEW YORK DIAGNOSTIC AND TREATMENT		4			4
EAR NOSE AND THROAT ASSOCIATES OF MANATEE, P.A.		4			4
FLUSHING HOSPITAL MEDICAL CENTER		3	1	25%	4
MISSOURI DEPARTMENT OF HEALTH AND SENIOR SERVICES			4	100%	4
PENNSYLVANIA DEPARTMENT OF HEALTH BUREAU OF LABORATORIES			4	100%	4
WIREGRASS CLINIC LLC		2	2	50%	4
SYNIVERSE WELLNESS CENTER		4			4
WYOMING COUNTY COMMUNITY HOSPITAL LABORATORY		4			4
REDMED CLINIC OF ARLINGTON		4			4
SONIC REFERENCE LABORATORY			4	100%	4
BLOUNTSTOWN HEALTH & REHAB CENTER			4	100%	4
BIOTEST PLASMA CENTER		4			4
ADVENT HEALTH - LAKE NONA		3	1	25%	4
MOLECULAR PATHOLOGY LABORATORY			4	100%	4
CELAL GUROL ERBAY, MD			4	100%	4
INFECTION CONTROL/ EMPHEALTH		3	1	25%	4
DTR LABS		3	1	25%	4
PATHLINE			4	100%	4
RAINBOW PEDIATRICS			4	100%	4
RESOLVE MOLECULAR DIAGNOSTICS		4			4
ST JOSEPH WOMENS HOSPITAL			4	100%	4
CAREWELL 202			4	100%	4
TGH URGENT CARE – TYRONE			4	100%	4
DAYSPRING VILLAGE		4			4
ORANGE COUNTY HEALTH DEPT			4	100%	4
COUNTY OF LOS ANGELES			4	100%	4
CRESTWOOD MEDICAL CENTER		4			4
ADVANCED DIAGNOSTIC LABORATORY			4	100%	4

COVID-19: testing by laboratory

Data through Nov 2, 2020 verified as of Nov 3, 2020 at 09:25 AM

Data in this report are provisional and subject to change.

The numbers in the table below represent the number of Florida and non-Florida residents for whom test results were received by the Department of Health. A person can be tested by more than one laboratory and can have both positive and negative results. **Therefore, the sum of the numbers in each column will be larger than the total number of people tested.**

Reporting lab	Inconclusive	Negative	Positive	Percent positive	Total
LORI MCAULIFFE MD PA			4	100%	4
DAVITA LABORATORY		4			4
NORTH FLORIDA PEDIATRICS - JACKSONVILLE		4			4
JACKSON CLINIC PA,THE		1	3	75%	4
PALM BEACH PEDIATRICS			4	100%	4
SCHOOL OF PHARMACY AND PHARMACEUTICAL		4			4
MEDLABS DIAGNOSTICS		4			4
COVENIENT CARE MEDICAL CLINIC			4	100%	4
CLYDE E LASSEN STATE VETERANS NURSING HOME		3			3
NO FLORIDA PEDIATRICS, PA - BRADFORD		3			3
ADVENT HEALTH - ALTAMONTE SPRINGS		2	1	33%	3
SPRINGS AT LAKE POINTE WOODS		3			3
MAGNOLIA PEDIATRICS			3	100%	3
FLORIDA MEDICAL CLINIC PA		3			3
WESLEY CHAPEL INTERNAL MEDICINE AND PEDIATRICS			3	100%	3
SCIENTIFIC LABORATORY DIVISION			3	100%	3
VICAR'S LANDING NURSING HOME		2	1	33%	3
RJ LEE GROUP		3			3
CORTLAND COUNTY HEALTH DEPARTMENT		3			3
TUSKAWILLA NURSING AND REHAB CENTER		1	2	67%	3
NORTH SHORE HOSP. INFECTION CONTROL			3	100%	3
FLORIDA LABORATORY ANALYSIS, LLC			3	100%	3
TARRANT COUNTY PUBLIC HEALTH		3			3
MID FLORIDA CLINICAL LABORATORY		2	1	33%	3
ALABAMA CLINICS		1	2	67%	3
ONSLOW MEMORIAL HOSPITAL LABORATORY		3			3
FAMILY AND INTERNAL MEDICINE AT AVALON PARK		3			3
BEEBE MEDICAL CENTER LABORATORY		3			3
ST LUKES HOSPITAL LABORATORY		2	1	33%	3
ACCESS HEALTH CARE		2	1	33%	3
THE DOCTORS CENTER HEALTHCARE-SOUTHSIDE		1	2	67%	3
BAPTIST MEMORIAL HEALTH CARE		3			3
UNC HOSPITAL/MCLENDON CLINICAL LABORATORIES			3	100%	3
NORTH NAPLES HOSPITAL RESPIRATORY THERAPY DEPARTMENT			3	100%	3
ENGLEWOOD HOSPITAL AND MEDICAL CENTER			3	100%	3
PATIENT FIRST - ALLENTOWN			3	100%	3
PEACEHEALTH LABORATORIES		2	1	33%	3
BUFFALO CROSSING HEALTHCARE & REHABILITATION CTR		3			3
CAPTAIN JAMES A. LOVELL FEDERAL HEALTHCARE CENTER			3	100%	3
MARYLAND STATE DEPT OF HEALTH	2		1	33%	3
GATEWAY CARE CENTER		3			3
NORTHEAST ALABAMA REGIONAL MEDICAL CENTER		2	1	33%	3
BORLAND GROOVER		1	2	67%	3
MD NOW URGENT CARE - DELRAY WEST			3	100%	3
SOFTLAB			3	100%	3
WATERMARK LAKE POINTE WOODS LLC		3			3
SPRING LAKE REHABILITATION CENTER			3	100%	3

COVID-19: testing by laboratory

Data through Nov 2, 2020 verified as of Nov 3, 2020 at 09:25 AM

Data in this report are provisional and subject to change.

The numbers in the table below represent the number of Florida and non-Florida residents for whom test results were received by the Department of Health. A person can be tested by more than one laboratory and can have both positive and negative results. **Therefore, the sum of the numbers in each column will be larger than the total number of people tested.**

Reporting lab	Inconclusive	Negative	Positive	Percent positive	Total
APOLLOMDX LABS			3	100%	3
LAKESIDE NEUROLOGIC			3	100%	3
DYNACARE LABORATORIES			3	100%	3
LAHEY CLINIC MEDICAL CENTER			3	100%	3
SJH			3	100%	3
LAFAYETTE NURSING AND REHAB			3	100%	3
KETTERING HEALTH			3	100%	3
GNT ASSOCIATES		2	1	33%	3
CARE CENTERS OF NASSAU		3			3
ESTATES MEDICAL CENTER		2	1	33%	3
GYN PATH SERVICES			3	100%	3
SOLARIS SENIOR LIVING		3			3
GENEVA GENERAL HOSPITAL LABORATORY		3			3
ILLINOIS DEPARTMENT OF PUBLIC HEALTH			3	100%	3
SEA LEVEL LABS			3	100%	3
BIRMINGHAM VAMC		1	2	67%	3
AVANTE INVERNESS		1	2	67%	3
URGENT CARE OF LONGWOOD			3	100%	3
ERIE COUNTY PUBLIC HEALTH CLINICAL		3			3
DELTON HEALTH CARE			3	100%	3
ALL CHILDREN'S HOSPITAL		1	2	67%	3
US SPECIALTY LABS			3	100%	3
MARSHFIELD LABORATORIES			3	100%	3
HUNTINGTON VILLAGE URGENT CARE		3			3
ALABAMA DEPARTMENT OF PUBLIC HEALTH		1	2	67%	3
WATSON THERAPEUTICS		1	2	67%	3
SSM HEALTH ST LOUIS MICROBIOLOGY LABORATORY		1	2	67%	3
ALLIANCE LABS @LRMC			3	100%	3
FLORIDA CLINICAL LABORATORY - BIOREFERENCE LABORATORIES		2	1	33%	3
FLORIDA DEPARTMENT OF HEALTH IN MIAMI DADE COUNTY		2	1	33%	3
FLORIDA CANCER SPECIALISTS AND RESEARCH		1	2	67%	3
ADVENT HEALTH CENTRA CARE - WINTER HAVEN		1	2	67%	3
WILLIAM A HINTON STATE LABORATORY INSTITUTE		1	2	67%	3
RHEA MEDICAL CENTER		3			3
CONSULATE HEATH CARE AT WEST ALTAMONTE			3	100%	3
VIDANT MEDICAL CENTER			3	100%	3
NEW YORK STATE ELR - MERCY MEDICAL CENTER		3			3
THE WELLNESS CENTER AT LAKEWOOD RANCH			3	100%	3
VIRGINIA DIVISION OF CONSOLIDATED LABORATORIES			3	100%	3
DEVELOPMENTAL DISABILITIES DEFENDANT PROGRAM		3			3
MAIMONIDES MEDICAL CENTER		3			3
KEY WEST URGENT CARE, INC		3			3
JACKSON SOUTH COMMUNITY HOSPITAL LAB			3	100%	3
OHIO STATE UNIVERSITY MEDICAL CENTER			3	100%	3
OMNICARE PHARMACY OF TEXAS 1		3			3
State Lab Unspecifd			3	100%	3
IOWA DEPARTMENT OF PUBLIC HEALTH			3	100%	3

COVID-19: testing by laboratory

Data through Nov 2, 2020 verified as of Nov 3, 2020 at 09:25 AM

Data in this report are provisional and subject to change.

The numbers in the table below represent the number of Florida and non-Florida residents for whom test results were received by the Department of Health. A person can be tested by more than one laboratory and can have both positive and negative results. **Therefore, the sum of the numbers in each column will be larger than the total number of people tested.**

Reporting lab	Inconclusive	Negative	Positive	Percent positive	Total
DEPARTMENT OF HEALTH & HUMAN SERVICES		3			3
COVENANT PEDIATRICS		1	2	67%	3
JERICOHO URGENT CARE		3			3
NORTHERN LIGHT LABORATORY		1	2	67%	3
NEW YORK STATE ELR - CENTREX CLINICAL LABS INC		3			3
NEW YORK STATE ELR - CHAMPLAIN VALLEY PHYSICIANS HOSPITAL		3			3
EAST BANK HOSPITAL - UNIVERSITY OF MINNESOTA MEDICAL CENTER			3	100%	3
NORTHSIDE HOSPITAL		2	1	33%	3
BARONESS ERLANGER HOSPITAL		3			3
SENTARA NORFOLK GENERAL HOSPITAL CENTRAL LAB			3	100%	3
FHCP – ORMOND BEACH			3	100%	3
ANN STORCK CENTER INC		3			3
NORTH SHORE HEMATOLOGY-ONCOLOGY ASSOCIATES, PC		3			3
MONTANA PUBLIC HEALTH LAB			3	100%	3
CPL LABS			3	100%	3
CLEVELAND TENNESSEE HOSPITAL COMPANY		3			3
MEDICAL CENTER ENTERPRISE			3	100%	3
OSWEGO HOSPITAL LABORATORY		3			3
JOE DIMAGGIO CHILDREN'S HOSPITAL		1	2	67%	3
BULLS HEAD URGENT CARE		3			3
CONSULATE HEALTH CARE		1	2	67%	3
REGIONAL MEDICAL LAB			3	100%	3
MADISON HEALTH AND REHAB			3	100%	3
CONSOLIDATED LABORATORY SERVICES			3	100%	3
JOHN T MATHER MEMORIAL HOSPITAL LABORATORY		3			3
NORTH BROWARD HOSPITAL DISTRICT HEALTHCARE FOR THE HOMELESS			3	100%	3
JA POC MANUAL SUBSECTION		3			3
NOT INDICATED		1	2	67%	3
NOVANT HEALTH PRESBYTERIAN		2	1	33%	3
BOCA VIPEDIATRICS			3	100%	3
NORTHWEST FLORIDA CLINICAL LAB		1	2	67%	3
THE TERRACE AT IVY ACRES ALF		3			3
UNION CITY MANOR NURSING CENTER		3			3
REHABILITATION CENTER OF WINTER PARK			3	100%	3
MERCY MEDICAL CENTER			3	100%	3
MANORCARE NURSING & REHABILITATION CENTER-NAPLES		3			3
CROSSVILLE MEDICAL GROUP		1	2	67%	3
THE CLINIC OF PEDIATRICS & GI MEDICINE, INC			3	100%	3
QUATRACOR PLLC		3			3
MAYO		1	2	67%	3
MINUTECLINIC DIAGNOSTICS MEDICAL GROUP		3			3
MONTANA DEPARTMENT OF PUBLIC HEALTH & HUMAN SERVICES			3	100%	3
CITIZENS BAPTIST MEDICAL CENTERS LAB		3			3
SUNY UPSTATE MEDICAL UNIVERSITY		2	1	33%	3
SHARP MEMORIAL HOSPITAL MICROBIOLOGY DEPT			3	100%	3
PRORENATA LABS		1	2	67%	3
SIGNATURE CARE EMERGENCY CENTER		2	1	33%	3

COVID-19: testing by laboratory

Data through Nov 2, 2020 verified as of Nov 3, 2020 at 09:25 AM

Data in this report are provisional and subject to change.

The numbers in the table below represent the number of Florida and non-Florida residents for whom test results were received by the Department of Health. A person can be tested by more than one laboratory and can have both positive and negative results. **Therefore, the sum of the numbers in each column will be larger than the total number of people tested.**

Reporting lab	Inconclusive	Negative	Positive	Percent positive	Total
SIGNATURE CARE PFLUGERVILLE			3	100%	3
SIGNATURE CARE MONTROSE		2	1	33%	3
SANTA BARBARA CARE CENTER			3	100%	3
BRENTWOOD SENIOR LIVING AT ST PETE			3	100%	3
THOMAS LANGLEY			3	100%	3
TAMPA		1	2	67%	3
UCF STUDENT HEALTH SERVICES LABORATORY			3	100%	3
MERCY MEDICAL URGENT CARE CENTER INC		2	1	33%	3
FAMILY MEDICINE AT WATERMAN		3			3
MC DIAGNOSTIC OF CONNECTICUT, PC #1960		3			3
MCWHORTER SCHOOL OF PHARMACY		3			3
DEACONESS HOSPITAL			3	100%	3
BOROPARK URGENT CARE		3			3
ROHR HOME		2	1	33%	3
MPG JACKSONVILLE ATLANTIC BLVD		1	2	67%	3
WILDLIGHT LAB			3	100%	3
AVANTE AT MT DORA		1	2	67%	3
MORRIS PARK URGENT CARE		3			3
VIRACOR		2	1	33%	3
PALMS WEST HOSPITAL			3	100%	3
INDIANA STATE DEPARTMENT OF HEALTH		1	2	67%	3
PRISMA HEALTH MIDLANDS			3	100%	3
DEPARTMENT OF PATHOLOGY ROME MEMORIAL		3			3
URGENT CARE - OCONEE		2	1	33%	3
DACH MAIN LAB			3	100%	3
SABAL PALMS HEALTH AND REHAB			3	100%	3
ROANE MEDICAL CENTER		1	1	50%	2
SOUTH NASSAU COMMUNITIES HOSPITAL		1	1	50%	2
FAST TRACK URGENT CARE CENTER - DOWNTOWN			2	100%	2
HOUSTON HEALTH DEPARTMENT - BUREAU OF LABORATORY SERVICES			2	100%	2
MONROE COUNTY HEALTH DEPARTMENT			2	100%	2
FAMILY MEDICAL CARE OF PALM BEACH			2	100%	2
VALLEY BAPTIST MEDICAL CENTER: BROWNSVILLE			2	100%	2
SOUTHEAST GEORGIA HEALTH SYSTEM			2	100%	2
BAYLOR COLLEGE OF MEDICINE			2	100%	2
BAYLOR ESOTERIC AND MOLECULAR LAB			2	100%	2
REMISE OCCUPATIONAL HEALTH SOLUTIONS INC			2	100%	2
ADVENT HEALTH CENTRA CARE - ST. CLOUD			2	100%	2
CONSULATE HEALTH CARE SAFETY HARBOR			2	100%	2
BAY EDUCATORS WELLNESS CENTER			2	100%	2
ADVICE FOR OPTIMAL WELLNESS			2	100%	2
CORTLAND REGIONAL MEDICAL CENTER		2			2
OCEAN REEF MEDICAL CENTER			2	100%	2
ORLANDO ORTHOPAEDIC OUTPATIENT SURGERY CENTER			2	100%	2
NURSES HELPING HANDS INC ALF		2			2
OCALA OAKS REHABILITATION CENTER		2			2
MEDRITE URGENT CARE			2	100%	2

COVID-19: testing by laboratory

Data through Nov 2, 2020 verified as of Nov 3, 2020 at 09:25 AM

Data in this report are provisional and subject to change.

The numbers in the table below represent the number of Florida and non-Florida residents for whom test results were received by the Department of Health. A person can be tested by more than one laboratory and can have both positive and negative results. **Therefore, the sum of the numbers in each column will be larger than the total number of people tested.**

Reporting lab	Inconclusive	Negative	Positive	Percent positive	Total
BELLIN HEALTH LAB			2	100%	2
MEMORIAL SLOAN KETTERING CANCER CENTER		1	1	50%	2
BRITO MEDICAL CENTER			2	100%	2
PTC LABORATORIES			2	100%	2
TRUE HEALTH- HOFFNER		2			2
PREMIER LABORATORY SERVICES, LLC			2	100%	2
NEW YORK STATE DEPARTMENT OF HEALTH		1	1	50%	2
ALLIANCE FOR MULTISPECIALTY RESEARCH		2			2
NEBRASKA MEDICAL CENTER			2	100%	2
UNITED MEMORIAL MEDICAL CENTER			2	100%	2
CARL R DARNALL ARMY MEDICAL CENTER			2	100%	2
CARESPOT-WELLINGTON			2	100%	2
WHOLE CHILD PEDIATRICS			2	100%	2
VAIL VALLEY MEDICAL CENTER			2	100%	2
UNIVERSITY OF MICHIGAN		2			2
JACKSON LABORATORY OF GENOMIC MEDICINE		2			2
CARE 365			2	100%	2
BIOHEALTH MEDICAL LAB INC			2	100%	2
URGENT DOC - URGENT CARE CLINIC			2	100%	2
UNIVERSITY OF MIAMI, MILLER SCHOOL OF MEDICINE MICROBIOLOGY DEPARTMENT			2	100%	2
24 HOUR PEDIATIC CARE CENTER		1	1	50%	2
PLANT CITY PEDIATRICS		2			2
ASPEN VALLEY HOSPITAL			2	100%	2
PEACEHEALTH CENTRAL		2			2
UT MEMPHIS UNIVERSITY HEALTH SERVICES			2	100%	2
CGH MEDICAL CENTER			2	100%	2
LAKELAND REGIONAL HEALTH SYSTEMS INC			2	100%	2
VIGILINT HEALTHCARE		1	1	50%	2
VANAYER HEALTHCARE AND REHAB CENTER		2			2
UNIVERSITY OF KANSAS MEDICAL CENTER			2	100%	2
SUNCOAST BLOOD BANK			2	100%	2
SYLVAN NURSING			2	100%	2
GALEN BAYLOR EXTENSION		2			2
VILLA HEALTH NH LLC			2	100%	2
THE HOSPITAL OF PROVIDENCE EMERGENCY ROOM			2	100%	2
NEW YORK STATE ELR - BETH ISRAEL MEDICAL CENTER LABS		2			2
ROSEWOOD HEALTH AND REHABILITATION CENTER			2	100%	2
ST. JOSEPH REGIONAL MEDICAL CENTER			2	100%	2
TALLAHASSEE MEMORIAL HEALTHCARE FAMILY MED RESIDENCY			2	100%	2
STEUBEN COUNTY PUBLIC HEALTH		2			2
EPIC REFERENCE LABS INC			2	100%	2
UC CORAL GABLES			2	100%	2
BAPTIST HEALTHCARE - LAKEVIEW CENTER INC		2			2
AMERICAN MEDICAL LABORATORIES			2	100%	2
TERRACE OF ST CLOUD, THE		1	1	50%	2
SARASOTA MEMORIAL MEDICAL URGENT CARE CENTER			2	100%	2
FLORIDA MEDICAL CLINIC - MULTI SPECIALTY CAMPUS			2	100%	2

COVID-19: testing by laboratory

Data through Nov 2, 2020 verified as of Nov 3, 2020 at 09:25 AM

Data in this report are provisional and subject to change.

The numbers in the table below represent the number of Florida and non-Florida residents for whom test results were received by the Department of Health. A person can be tested by more than one laboratory and can have both positive and negative results. **Therefore, the sum of the numbers in each column will be larger than the total number of people tested.**

Reporting lab	Inconclusive	Negative	Positive	Percent positive	Total
SCDHEC BUREAU OF LABORATORIES			2	100%	2
NORTH DAKOTA DEPT OF HEALTH MICROBIOLOGY			2	100%	2
MONTEFIORE MEDICAL CENTER LABS MONTEFIORE		1	1	50%	2
ACCESS PHARMACY		2			2
SANFORD REGIONAL HOSPITAL WORTHINGTON		2			2
PEDIATRICS OF CENTRAL FLORIDA		1	1	50%	2
MOBILE COUNTY HEALTH DEPARTMENT		1	1	50%	2
ROSLYN URGENT CARE		2			2
MINUTECLINIC DIAGNOSTIC OF PA LLC		2			2
RUSH UNIVERSITY MEDICAL CENTER LABORATORY			2	100%	2
RIVERVIEW MEDICAL CLINIC		2			2
NATIONAL JEWISH HEALTH			2	100%	2
NLC LABS			2	100%	2
BAPTIST HEALTH MEDICAL CENTER			2	100%	2
SPRINGS MEDICAL LAB		1	1	50%	2
HARBORCHASE OF WELLINGTON CROSSING		2			2
SOUTHSIDE FAMILY MEDICAL		2			2
PALM BEACH CDH - DELRAY BEACH			2	100%	2
ALLIED PHYSICIANS GROUP PLLC		2			2
TIEHH BIOTERRORISM RESPONSE LAB			2	100%	2
ALTRU DIAGNOSTICS INC			2	100%	2
BFT LAB			2	100%	2
UNIVERSITY HOSPITAL OF BROOKLYN		2			2
RAPID CITY RUGENT CARE			2	100%	2
UTMB PATHOLOGY CLINICAL SERVICES LABORATORY			2	100%	2
TRINITAS REGIONAL MEDICAL CENTER		1	1	50%	2
GREATER MOBILE URGENT CARE – SPRINGHILL			2	100%	2
LAKEWOOD RANCH ER 24/7			2	100%	2
LAKESIDE OAKS			2	100%	2
WINDERMERE MEDICAL CENTER			2	100%	2
FEDERAL CORRECTIONAL INSTITUTION MARIANNA			2	100%	2
PREMIER MEDICAL ASSOCIATES		2			2
SOUTHEASTERN PEDIATRIC ASSOCIATES			2	100%	2
LAKE MARY HEALTH AND REHABILITATION CENTER		1	1	50%	2
VIRTUA MEMORIAL HOSPITAL BURLINGTON COUNTY			2	100%	2
CARE HERE			2	100%	2
SKIPPACK MEDICAL LAB			2	100%	2
MINUTECLINIC DIAGNOSTIC OF NEW JERSEY, LLC # 7069		2			2
BAPTIST OUTPATIENT SERVICES			2	100%	2
MINUTECLINIC, LLC #03268		2			2
HAWTHORNE INN OF LAKELAND		2			2
COASTAL MEDICAL LAB			2	100%	2
COASTAL FAMILY PRACTICE			2	100%	2
MAILBOX DIAGNOSTICS		1	1	50%	2
MADISON COUNTY HEALTH DEPARTMENT		2			2
BIOREFERENCE LABORATORIES INC			2	100%	2
WISE HEALTH SYSTEM		1	1	50%	2

COVID-19: testing by laboratory

Data through Nov 2, 2020 verified as of Nov 3, 2020 at 09:25 AM

Data in this report are provisional and subject to change.

The numbers in the table below represent the number of Florida and non-Florida residents for whom test results were received by the Department of Health. A person can be tested by more than one laboratory and can have both positive and negative results. **Therefore, the sum of the numbers in each column will be larger than the total number of people tested.**

Reporting lab	Inconclusive	Negative	Positive	Percent positive	Total
MINUTE CLINIC LLC #5706		1	1	50%	2
CITRUS PARK			2	100%	2
CROSSROADS			2	100%	2
YORKVILLE PEDIATRIC URGENT CARE		2			2
NATIONWIDE LABORATORY SERVICES		1	1	50%	2
NAVAL BRANCH MEDICAL CLINIC			2	100%	2
ADVENT HEALTH - ORLANDO		2			2
PALMETTTO FACILITY INC		2			2
PINELLAS POINT NURSING AND REHAB			2	100%	2
ABSOLUTE HEALTH INTERNAL MED & PEDIATRICS		2			2
JOHNNIE RUTH CLARKE LAB			2	100%	2
NOT GIVEN		1	1	50%	2
JEFFERSON COUNTY HEALTH DEPARTMENT-MONTICELLO		2			2
MD NOW URGENT CARE CENTER INC.			2	100%	2
ORANGE COUNTY HEALTH DEPARTMENT		1	1	50%	2
STEWART ST ELIZABETH MEDICAL CENTER			2	100%	2
GROVES CENTER			2	100%	2
COPELAND MEDICAL CLINIC		2			2
OHIO DEPARTMENT OF HEALTH LABORATORY		2			2
Cleveland Clinic Weston			2	100%	2
HORIZON MEDICAL GROUP		2			2
IGENEX INC		2			2
DOTHAN PEDIATRIC CLINIC			2	100%	2
HOWARD BEACH URGENT CARE		2			2
PARKVIEW REHABILITATION CENTER AT WINTER PARK		2			2
PASSPORT HEALTH			2	100%	2
PEACE RIVER MEDICAL CENTER		2			2
MINUTECLINIC LLC #5069		2			2
SPRING HILL REGIONAL HOSPITAL			2	100%	2
ORCHID COVE			2	100%	2
PALM CITY NURSING AND REHAB CENTER			2	100%	2
BASSETTI & ASSOCIATES, MD, PA			2	100%	2
PHYSICIANS IMMEDIATE CARE AURORA			2	100%	2
PHYSICIANS LABORATORY SERVICES			2	100%	2
PEDIATRIC HEALTH CARE (3577)		1	1	50%	2
BOCA RATON REHABILITATION CENTER			2	100%	2
BAYMEADOWS PRIMARY CARE		2			2
ACL LABORATORIES INDUSTRIAL TOXICOLOGY			2	100%	2
PM PEDIATRICS OF BAYSIDE, PLLC - MANHASSET		2			2
APOLLO SURGERY CENTER			2	100%	2
PREMIER FAMILY AND SPORTS MEDICINE		1	1	50%	2
PINELLAS CARE CENTER			2	100%	2
UW MEDICINE VIROLOGY LAB			2	100%	2
EXPRESSCARE URGENT CARE CENTER			2	100%	2
PIEDMONT HOSPITAL LAB			2	100%	2
DMC UNIVERSITY LABORATORIES		1	1	50%	2
SHANDS AT LAKE SHORE LAB			2	100%	2

COVID-19: testing by laboratory

Data through Nov 2, 2020 verified as of Nov 3, 2020 at 09:25 AM

Data in this report are provisional and subject to change.

The numbers in the table below represent the number of Florida and non-Florida residents for whom test results were received by the Department of Health. A person can be tested by more than one laboratory and can have both positive and negative results. **Therefore, the sum of the numbers in each column will be larger than the total number of people tested.**

Reporting lab	Inconclusive	Negative	Positive	Percent positive	Total
UF HEALTH FAMILY MEDICINE-KERNAN SQUARE			2	100%	2
UNIVERSITY OF AL STUDENT HEALTH CENTER			2	100%	2
PRIMECARE		2			2
PUBLIC HEALTH LABORATORY	1		1	50%	2
PINELLAS PARK HEALTH CENTER - PINELLAS CHD			2	100%	2
OAKHURST CENTER		2			2
THE REHABILITATION CENTER OF LAKE CITY			2	100%	2
OKLAHOMA STATE DEPARTMENT OF HEALTH-PUBLIC HEALTH LABORATORY			2	100%	2
NOVADX		2			2
TRI COUNTY NURSING HOME		2			2
COMMONWEALTH OF MASSACHUSETTS			2	100%	2
TMH EC NORTHEAST LABORATORY			2	100%	2
GEORGIA DEPARTMENT OF PUBLIC HEALTH			2	100%	2
GREENVILLE MEMORIAL HOSPITAL LAB			2	100%	2
SPECIALTY LABORATORIES			2	100%	2
VIRGINIA DEPT OF HEALTH OFFICE OF EPIDEMIOLOGY			2	100%	2
FLORIDA KEYS PED & ADOLES CTR			2	100%	2
DEKALB MEDICAL CENTER LABORATORY			2	100%	2
DELCARE PA			2	100%	2
SOUTHCOR LABORATORY		2			2
SOUTH DAKOTA DEPARTMENT OF HEALTH		2			2
FLORIDA COMMUNITY HEALTH CENTERS, INC.			2	100%	2
ERIE COUNTY MEDICAL CTR CLINICAL LABS		2			2
SPARROW CENTRAL LAB			2	100%	2
FIRST CARE - MIDDLESBORO			2	100%	2
SOUTHERN OCEAN MEDICAL CENTER		2			2
PARADIGM LABORATORIES			2	100%	2
ADVENT HEALTH - TUSKAWILLA		2			2
ADVANCED URGENT CARE CENTER OF THE UPPER KEYS			2	100%	2
CHILDRENS MEDICAL CENTER			2	100%	2
ALLEGRO - TAMPA			2	100%	2
ADVENTIST HINSDALE HOSPITAL LABORATORY			2	100%	2
CERTIVIA LABORATORIES			2	100%	2
ST. CLOUD PHARMACY AND WELLNESS CENTER		2			2
ST LUKES HOSPITAL			2	100%	2
CUMBERLAND MEDICAL CENTER INC		2			2
PALMS REHABILITATION AND HEALTHCARE CENTER			2	100%	2
ADVANCED URGENT CARE LLC			2	100%	2
COMPUNET CLINICAL LAB			2	100%	2
CONEMAUGH MEMORIAL MEDICAL CENTER		2			2
IN AND OUT URGENT CARE			2	100%	2
INTERNAL MEDICINE ASSOCIATES-DUNELLON			2	100%	2
JRS LABORATORY			2	100%	2
HOME ACCESS HEALTH			2	100%	2
HEALTH NETWORK LABORATORIES		1	1	50%	2
HARTFORD HOSPITAL ANCILLARY LAB		1	1	50%	2
HILLVIEW LABORATORY			2	100%	2

COVID-19: testing by laboratory

Data through Nov 2, 2020 verified as of Nov 3, 2020 at 09:25 AM

Data in this report are provisional and subject to change.

The numbers in the table below represent the number of Florida and non-Florida residents for whom test results were received by the Department of Health. A person can be tested by more than one laboratory and can have both positive and negative results. **Therefore, the sum of the numbers in each column will be larger than the total number of people tested.**

Reporting lab	Inconclusive	Negative	Positive	Percent positive	Total
LONG ISLAND JEWISH FOREST HILLS HOSPITAL		2			2
LOWELL GENERAL HOSPITAL			2	100%	2
CULLMAN REGIONAL MEDICAL CENTER		2			2
FLORIDA CLINICAL LABORATORY INC			2	100%	2
LABS PLUS LLC		2			2
GENETIC ASSAYS INC			2	100%	2
GANDY CROSSING CARE CENTER			2	100%	2
CHILDREN'S HEALTHCARE OF ATLANTA/EGLESTON		2			2
MAGNOLIA ADULT, LLC			2	100%	2
UNIVERSITY OF ALABAMA BIRMINGHAM HOSPITAL LABORATORIES		2			2
TUFTS MEDICAL CENTER			2	100%	2
UNIVERSITY OF MARYLAND MEDICAL CENTER			2	100%	2
THE TRADITION OF THE PALM BEACHES		2			2
LEXINGTON MEDICAL CENTER			2	100%	2
MARCO ISLAND HOSPITAL INC D/B/A		1	1	50%	2
HELIX KH UC			2	100%	2
LAWNWOOD REGIONAL MED CENTER		1	1	50%	2
GEISINGER MEDICAL CENTER		2			2
VERMONT DEPARTMENT OF HEALTH LABORATORY		1	1	50%	2
UT PATH			2	100%	2
UT SOUTHWESTERN MEDICAL CENTER			2	100%	2
SUMNER REGIONAL MEDICAL CENTER		2			2
ADVANCED MEDICAL CARE			2	100%	2
IN & OUT URGENT CARE METAIRIE			2	100%	2
COLLEGE POINT URGENT CARE		2			2
ST PETERSBURG PEDIATRICS-EAST BAY			2	100%	2
CRUC CMCH-COVID-19		2			2
WEST KENDALL HOSPITAL			2	100%	2
MINUTECLINIC DIAGNOSTIC OF NORTH CAROLINA, PC		1	1	50%	2
BLISS HEALTHCARE SERVICES			2	100%	2
UK HEALTHCARE			2	100%	2
YORK HOSPITAL - LABORATORY			2	100%	2
CAREWELL URGENT CARE			2	100%	2
TGH Brandon Healthplex Laboratory			2	100%	2
WILSON MEMORIAL REGIONAL MEDICAL CENTER		2			2
EMORY UNIVERSITY HOSPITAL			2	100%	2
MEDICAL CENTER LABORATORY			2	100%	2
MERCY HEALTH LAB		1	1	50%	2
MARIANNA HEALTH AND REHAB		2			2
MAKO MEDICAL			2	100%	2
FIRST CHOICE MEDICAL PC			2	100%	2
FIFTH AVENUE PEDIATRICS		1	1	50%	2
WHITE-WILSON MEDICAL CENTER			2	100%	2
JOHNSON CITY MEDICAL CENTER		1	1	50%	2
Walker BaptistMedCtr		1	1	50%	2
DEPARTMENT OF HEALTH AND HUMAN SERVICES DIVISION OF BEHAVIORAL HEALTH		1	1	50%	2
ROCKEFELLER UNIVERSITY CLINICAL GENOMICS LABORATOR		2			2

COVID-19: testing by laboratory

Data through Nov 2, 2020 verified as of Nov 3, 2020 at 09:25 AM

Data in this report are provisional and subject to change.

The numbers in the table below represent the number of Florida and non-Florida residents for whom test results were received by the Department of Health. A person can be tested by more than one laboratory and can have both positive and negative results. **Therefore, the sum of the numbers in each column will be larger than the total number of people tested.**

Reporting lab	Inconclusive	Negative	Positive	Percent positive	Total
ROSS MEDICAL GROUP			2	100%	2
ALBIBI			2	100%	2
MEDCOMP SCIENCES, LLC			2	100%	2
JX REF LAB			2	100%	2
ATLAS GENOMICS			2	100%	2
SCIENTIA DIAGNOSTICS			2	100%	2
SHORE MEDICAL CENTER		2			2
ALVERNO CLINICAL LABORATORIES			2	100%	2
JOHN D. ARCHBOLD MEM. HOSPITAL			2	100%	2
LEGACY LABORATORY SERVICES			2	100%	2
KEY WEST MEDICAL CENTER	1	1			2
MEMORIAL HERMANN CONSOLIDATED LABORATORY SERVICES			2	100%	2
Robert Cranfield			2	100%	2
MEDSTAR HARBOR HOSPITAL			2	100%	2
MEDFUSION		2			2
RAINY LAKE MEDICAL CENTER			2	100%	2
TRICORE REFERENCE LABORATORY		1	1	50%	2
PRECISION DIAGNOSTIC INC		2			2
LAB CORP PHOENIX			2	100%	2
SPECTRA LABS		1	1	50%	2
LUCID DIAGNOSTICS LABS			2	100%	2
MUNSON MEDICAL CENTER			2	100%	2
BRADENTON PHYSICIANS MEDICAL CENTER			2	100%	2
SOUTHEASTERN OUTPATIENT SURGERY CENTER		2			2
NORTHWELL HEALTH			2	100%	2
ASTORIA HEALTH AND REHABILITATION CENTER		2			2
PRINCETON BMC LABORATORY		2			2
SIGNATURE HEALTHCARE OF BROOKWOOD GARDENS		2			2
PREMIER MEDICAL LABORATORY			2	100%	2
PALOS COMMUNITY HOSPITAL LABORATORY			2	100%	2
WELLINGTON WEST 100176			1	100%	1
VILKOR SCIENTIFIC			1	100%	1
CALIFORNIA PUBLIC HEALTH LABORATORY			1	100%	1
VETERANS AFFAIRS MEDICAL CENTER - EAST ORANGE			1	100%	1
CHESAPEAKE REGIONAL MEDICAL CENTER			1	100%	1
BMC/NASSAU			1	100%	1
ASPIRUS RIVERVIEW HOSPITAL & CLINICS INC		1			1
BUENA VIDA ESTATES			1	100%	1
WALK IN URGENT CARE			1	100%	1
BEAUMONT HOSPITAL			1	100%	1
ADVANCED LABORATORY SERVICES			1	100%	1
DALLAS MEDICAL CENTER			1	100%	1
THE CHILDREN'S HOSPITAL OF PHILADELPHIA		1			1
URGENT DOC -NACOGODOCHES CLINIC			1	100%	1
		1			1
BAYLOR GENETICS		1			1
TEVAPHARM			1	100%	1

COVID-19: testing by laboratory

Data through Nov 2, 2020 verified as of Nov 3, 2020 at 09:25 AM

Data in this report are provisional and subject to change.

The numbers in the table below represent the number of Florida and non-Florida residents for whom test results were received by the Department of Health. A person can be tested by more than one laboratory and can have both positive and negative results. **Therefore, the sum of the numbers in each column will be larger than the total number of people tested.**

Reporting lab	Inconclusive	Negative	Positive	Percent positive	Total
STANFORD HEALTH CARE ANATOMIC PATHOLOGY & CLINICAL LAB			1	100%	1
BIOMERIEUX			1	100%	1
ADVANCED PEDIATRICS			1	100%	1
AUSTIN REGIONAL CLINIC MICROBIOLOGY LAB			1	100%	1
THE CLUB AT BOYNTON BEACH, LLC			1	100%	1
VALLEY MEDICAL LABORATORY			1	100%	1
ST. VINCENT HOSPITAL			1	100%	1
AVERA ST. MARY'S HOSPITAL			1	100%	1
US LABORATORIES			1	100%	1
DOCTORS HOSPITAL OF LAREDO			1	100%	1
SV MOBILE HEALTH			1	100%	1
CELEBRATION HOSPITAL			1	100%	1
ALPHA CLINICAL LABORATORY CORP.			1	100%	1
WATSON CLINIC BARTOW			1	100%	1
WASHINGTON STATE DEPARTMENT OF HEALTH PUBLIC HEALTH LABORATORIES			1	100%	1
SUMMIT LABORATORY			1	100%	1
UNKN			1	100%	1
SUN CLINICAL LABORATORIES			1	100%	1
DOCTOR'S WALK-IN CLINIC / QUEST DIAGNOSTICS			1	100%	1
YUMA REGIONAL MEDICAL CENTER			1	100%	1
CARE POINT HEALTH AND WELLNESS CENTER		1			1
UNIVERSITY OF IOWA HOSPITALS & CLINICS			1	100%	1
ALTAMONTE PEDIATRIC ASSOC			1	100%	1
WESTON COUNTY HEALTH SERVICES			1	100%	1
DOCTOR'S IN-HOUSE LAB/COMMUNITY HEALTH CENTERS OF PINELLAS - JOHNNIE R			1	100%	1
WHEATON FRANCISCAN LABORATORY			1	100%	1
WESTOX LABS		1			1
THE HEART HOSPITAL BAYLOR PLANO			1	100%	1
VIERA HEALTH AND REHABILITATION CENTER			1	100%	1
CANDLER HOSPITAL			1	100%	1
VELOCITY CARE			1	100%	1
TREASURE COAST PRIMARY CARE		1			1
TRAVIS LEE THOMPSON MD			1	100%	1
ST JOHNS EPISCOPAL HOSPITAL SOUTH SHORE		1			1
ARKANSAS DEPARTMENT OF HEALTH			1	100%	1
ST GERARD'S COMMUNITY OF CARE		1			1
UW HOSPITAL AND CLINICS			1	100%	1
VALDOSTA FAMILY MEDICINE			1	100%	1
UPMC NORTHWEST HOSPITAL			1	100%	1
CFCH - FROSTPROOF			1	100%	1
ARIZONA STATE LABORATORY			1	100%	1
DAYTONA BEACH CENTRA CARE			1	100%	1
TWIN			1	100%	1
UCH LAB			1	100%	1
TRUMAN MEDICAL CENTER - HOSPITAL HILL			1	100%	1
QUALITY LAB			1	100%	1
BENSONHURST URGENT CARE		1			1

COVID-19: testing by laboratory

Data through Nov 2, 2020 verified as of Nov 3, 2020 at 09:25 AM

Data in this report are provisional and subject to change.

The numbers in the table below represent the number of Florida and non-Florida residents for whom test results were received by the Department of Health. A person can be tested by more than one laboratory and can have both positive and negative results. **Therefore, the sum of the numbers in each column will be larger than the total number of people tested.**

Reporting lab	Inconclusive	Negative	Positive	Percent positive	Total
PROFESSIONAL HEALTH EXAMINERS			1	100%	1
STANLY REGIONAL MEDICAL CENTER			1	100%	1
BAPTIST PRIMARY CARE SOUTH			1	100%	1
BAYSTATE MEDICAL CENTER			1	100%	1
ST. MARY'S MEDICAL CENTER EVANSVILLE, INC			1	100%	1
GEORGETOWN URGENT CARE			1	100%	1
PORT SAINT JOHN FAMILY PRACTICE			1	100%	1
POLK COUNTY HEALTH DEPARTMENT			1	100%	1
BMC/JACSONVILLE		1			1
BLUEWATER TOXICOLOGY			1	100%	1
GEORGE WASHINGTON UNIVERSITY HOSPITAL			1	100%	1
BERKSHIRE MEDICAL CENTER			1	100%	1
POUDRE VALLEY HOSPITAL			1	100%	1
OCOEE PEDIATRICS		1			1
SPARTANBURG REGIONAL MEDICAL CENTER			1	100%	1
AMD			1	100%	1
ALLIED PHYSICIANS GROUP		1			1
OURMED		1			1
SOUTHWEST FLORIDA DIVISION LAB			1	100%	1
AFFINITY URGENT CARE			1	100%	1
OAK HAVEN REHAB AND NURSING CENTER			1	100%	1
ASCENSION ST. MICHAEL'S HOSPITAL LAB			1	100%	1
BABTIST HOSPITAL			1	100%	1
REGIONAL MEDICAL CENTER BAYONET POINT			1	100%	1
ANDREWS INSTITUTE AMBULATORY SURGERY CENTER		1			1
NORTHSIDE HOSPITAL DULUTH			1	100%	1
GOOD SAMARITAN SOCIETY OF DELAND			1	100%	1
NORTH SHORE MEDICAL CENTER - SALEM HOSPITAL			1	100%	1
WISCONSIN STATE LABORATORY OF HYGIENE		1			1
DOCTORS HEARING			1	100%	1
WEST VIRGINIA UNIVERSITY HOSPITALS			1	100%	1
DICKSON MEDICAL ASSOCIATES PC PATH LAB		1			1
UAB STUDENT HEALTH AND WELLNESS LABORATORY		1			1
UMASS MEMORIAL MEDICAL CENTER, INC		1			1
MOUNT SINAI BROOKLYN LABORATORY		1			1
FIU HEALTH CARE CENTER			1	100%	1
ER NEAR ME HULEN		1			1
VILLAGE DOCTORS OF KEYSTONE		1			1
UT AUSTIN UNIVERSITY HEALTH SERVICES			1	100%	1
ENTRUST IMMEDIATE CARE			1	100%	1
ELMCROFT OF BELLA VITA		1			1
WEST COAST CLINICAL LABS INC			1	100%	1
WARE EXPRESS CARE			1	100%	1
CHOTA COMMUNITY HEALTH SERVICES		1			1
OVIEDO CHILDRENS HEALTH CENTER LLC		1			1
ORLANDO LUTHERAN TOWERS		1			1
CAREWELL URGENT CARE FITCHBURG			1	100%	1

COVID-19: testing by laboratory

Data through Nov 2, 2020 verified as of Nov 3, 2020 at 09:25 AM

Data in this report are provisional and subject to change.

The numbers in the table below represent the number of Florida and non-Florida residents for whom test results were received by the Department of Health. A person can be tested by more than one laboratory and can have both positive and negative results. **Therefore, the sum of the numbers in each column will be larger than the total number of people tested.**

Reporting lab	Inconclusive	Negative	Positive	Percent positive	Total
PELICAN LANDING		1			1
TENNOVA HEALTHCARE - CLEVELAND			1	100%	1
PARKWAY REGIONAL MEDICAL CENTER LAB			1	100%	1
ORLANDO HEALTH PHYSICIAN ASSOCIATES			1	100%	1
CHP COVID-19 (TX)			1	100%	1
CLERMONT HEALTH DEPARTMENT			1	100%	1
CONWAY MEDICAL CENTER			1	100%	1
FLORIDA KEYS PED AND ADOLES CTR			1	100%	1
OMNICARE PHARMACY OF TEXAS 1, LP		1			1
OHIO DEPARTMENT OF HEALTH			1	100%	1
TIMPANOGOS REGIONAL HOSPITAL			1	100%	1
AHEC CLINIC		1			1
ALABAMA REFERENCE LAB			1	100%	1
AVERA SACRED HEART HOSPITAL			1	100%	1
CONCENTRA			1	100%	1
SPRINGFIELD HOSPITAL			1	100%	1
PORT ORANGE NURSING & REHAB			1	100%	1
SPECTRUM LUDINGTON			1	100%	1
BAPTIST HEALTH LEXINGTON			1	100%	1
HILTON HEAD HOSPITAL/INPATIENT			1	100%	1
BAYONET POINT HOSPITAL LAB			1	100%	1
HEALTHY STEPS PEDIATRICS			1	100%	1
RCP OF MEMORIAL WEST			1	100%	1
SIGNATURE CARE MIDLAND			1	100%	1
SEATTLE-KING COUNTY			1	100%	1
SCRIPPS CLINIC MEDICAL			1	100%	1
THYROID SPECIALTY LABORATORY			1	100%	1
ABSOLUTE QUICK CARE LLC		1			1
THE INTERNAL MEDICAL GROUP		1			1
UNITED LABORATORY SERVICES CORP			1	100%	1
UNIVERSITY OF WASHINGTON MEDICAL CENTER (UWMC) EMERGENCY DEPT.			1	100%	1
VETERANS AFFAIRS MEDICAL CENTER - GREATER LOS ANGELES			1	100%	1
VETERANS AFFAIRS MEDICAL CENTER - NEW YORK HARBOR		1			1
ADVANCE GASTROENTEROLOGY			1	100%	1
ST. LUKE'S HOSPITAL - BETHLEHEM CAMPUS		1			1
ST. LUCIE COUNTY HEALTH DEPARTMENT		1			1
ADVENT HEALTH EXPRESS CARE			1	100%	1
SUNY AT STONY BROOK			1	100%	1
ADVANCED MEDICAL LABORATORIES (AML)			1	100%	1
VIVEX/UMTB BIOMEDICAL			1	100%	1
SYNAPSE ANALYTICAL LABS		1			1
CENTRAL DUPAGE HOSPITAL			1	100%	1
CFHC - FROSTPROOF			1	100%	1
PHYSICIANS URGENT CARE			1	100%	1
SANFORD PGA CH BUFFALO RIDGE SPRINGS		1			1
PROVIDENCE ST PETER HOSPITAL		1			1
PROFESSIONAL URGENT CARE SERVICES		1			1

COVID-19: testing by laboratory

Data through Nov 2, 2020 verified as of Nov 3, 2020 at 09:25 AM

Data in this report are provisional and subject to change.

The numbers in the table below represent the number of Florida and non-Florida residents for whom test results were received by the Department of Health. A person can be tested by more than one laboratory and can have both positive and negative results. **Therefore, the sum of the numbers in each column will be larger than the total number of people tested.**

Reporting lab	Inconclusive	Negative	Positive	Percent positive	Total
PRIMEX CLINICAL LABORATORIES INC			1	100%	1
CHATSWORTH ASSISTED LIVING COMMUNITY AT PGA NATIONAL			1	100%	1
CLINICAL LABORATORY DEPARTMENT			1	100%	1
HARDIN MEMORIAL HOSPITAL - HEARTLAND PATHOLOGY CONSULTANTS			1	100%	1
PALMA CEIA MED GROUP-SWANN		1			1
CHRISTUS SPOHN HOSPITAL			1	100%	1
PATHOLOGY REFERENCE LAB LLC			1	100%	1
SELF REGIONAL HEALTHCARE			1	100%	1
PARTNERS IN PRIMARY CARE		1			1
SMITH KLINE			1	100%	1
SmaLab		1			1
SILVERMAN			1	100%	1
ROCKWALL URGENT CARE			1	100%	1
SAINT JOSEPHS HOSPITAL OF ATLANTA			1	100%	1
SACRED HEART MEDICAL GROUP			1	100%	1
SOLARIS HEALTHCARE CENTER PALATKA LLC		1			1
BIODORON LABORATORIES			1	100%	1
SCIENTIFIC LABORATORY		1			1
BRISTOL REGINAL MEDICAL CENTER			1	100%	1
HEALTHCARE ASSOCIATES OF IRVING, LLP			1	100%	1
SCIENTIFIC LABORATORY COMPANY		1			1
SIGNATURE HEALTHCARE OF MIDDLEBURG		1			1
SHARON REGIONAL MEDICAL CENTER			1	100%	1
RUSSELL MEDICAL CENTER		1			1
DUKE UNIVERSITY POINT OF CARE TESTING PROGRAM			1	100%	1
ENZO LABS INC			1	100%	1
FAITH FAMILY PRACTICE			1	100%	1
FLORIDA FAMILY LABORATORY		1			1
SHEEPSHEAD BAY URGENT CARE		1			1
COBLESKILL REGIONAL HOSPITAL		1			1
CONSULATE HEALTH CARE OF VERO BEACH			1	100%	1
FLORIDA DIGESTIVE AND LIVER SPECIALISTS			1	100%	1
EH FARGO HOSPITAL LABORATORY			1	100%	1
DOCS URGENT CARE			1	100%	1
EXPEDIAN URGENT CARE			1	100%	1
FAIRVIEW SOUTHDALE			1	100%	1
EXCEL URGENT CARE OF NJ			1	100%	1
ESOTERIC LAB			1	100%	1
HIGHLANDS CLINICAL LABORATORY			1	100%	1
CHEROKEE COUNTY HEALTH AND REHAB CENTER		1			1
ST CATHERINE HOSPITAL LABORATORY			1	100%	1
STARLING AT NOCATEE			1	100%	1
HEARTLAND REGIONAL MEDICAL CENTER		1			1
HENRY FORD WEST BLOOMFIELD HOSPITAL			1	100%	1
STARR COUNTY MEMORIAL HOSPITAL			1	100%	1
SMITH NORTHVIEW HOSPITAL LAB			1	100%	1
SIGNATURE CARE LEWISVILLE-EMERGENCY CENTER			1	100%	1

COVID-19: testing by laboratory

Data through Nov 2, 2020 verified as of Nov 3, 2020 at 09:25 AM

Data in this report are provisional and subject to change.

The numbers in the table below represent the number of Florida and non-Florida residents for whom test results were received by the Department of Health. A person can be tested by more than one laboratory and can have both positive and negative results. **Therefore, the sum of the numbers in each column will be larger than the total number of people tested.**

Reporting lab	Inconclusive	Negative	Positive	Percent positive	Total
CLAYMED OF NORTH FLORIDA			1	100%	1
CHRISTIANA HOSPITAL		1			1
CHI ST. LUKE'S HEALTH BCM MEDICAL CENTER			1	100%	1
SPINE & PAIN CONSULTANT PLLC		1			1
SPECIALTY DRUG TESTING			1	100%	1
DISCOVERY COMMONS AT BRADENTON		1			1
BOSTON MEDICAL CENTER			1	100%	1
OCALA REGIONAL DIALYSIS- NORTH			1	100%	1
BRANDON OUTREACH CLINIC			1	100%	1
BIOMAT ORLANDO		1			1
BAPTIST HOSPITAL LABORATORY			1	100%	1
PEACHEALTH LABORATORIES		1			1
PCR DIAGNOSTICS			1	100%	1
MORNINGSIDE NURSING AND REHABILITATION		1			1
MONMOUTH MEDICALC ENTER		1			1
MIZELL MEMORIAL HOSPITAL			1	100%	1
NEIGHBORCARE PHARMACY SERVICES		1			1
BRIDGEVIEW CENTER LLC□		1			1
BROOKSVILLE REGIONAL HOSPITAL			1	100%	1
CAREMED INTERNAL MEDICINE			1	100%	1
COOPER CLINIC			1	100%	1
HAVASU REGIONAL MEDICAL CENTER			1	100%	1
COMMONWEALTH OF VIRGINIA DIVISION OF CONSOLIDATED LABORATORY SERVICES			1	100%	1
GROWING TOGETHER PEDIATRICS, LLC		1			1
DEACONESS URGENT CARE CENTER			1	100%	1
CQUENTIA NGS, LLC			1	100%	1
COVID PROCESSING SITE			1	100%	1
ALLIANCE LABORATORY SERVICES			1	100%	1
PINELLAS CHD - CLEARWATER			1	100%	1
AUGUSTA HEALTH CLINICAL LABORATORY			1	100%	1
AFFILIATED LABORATORIES INC			1	100%	1
HAWAII DEPARTMENT OF HEALTH LAB			1	100%	1
COASTAL SKIN SURGERY AND DERMATOLOGY			1	100%	1
CLEARWATER PEDIATRIC CARE			1	100%	1
HEALGEN SCIENTIFIC			1	100%	1
PERDIDO URGENT CARE			1	100%	1
PENSACOLA PATHOLOGY		1			1
PELICAN STATE OUTPATIENT CENTER			1	100%	1
MEDICAL ASSOCIATES OF CARTER		1			1
Masonic Medical Research Institute			1	100%	1
PRISMA HEALTH TUOMEY LABORATORY			1	100%	1
PINNACLE DIALYSIS		1			1
CVS PHARMACY, INC DBA CVS/PHARMACY #00988		1			1
CVS/PHARMACY # 07762		1			1
NORTH CAROLINA STATE LABORATORY OF PUBLIC HEALTH, SPECTRUM LAB NETWORK			1	100%	1
NORTH RIVER FAMILY HEALTH CENTER			1	100%	1
MIAMI CHILDRENS HOSPITAL MIDTOWN OUTPATIENT CENTER			1	100%	1

COVID-19: testing by laboratory

Data through Nov 2, 2020 verified as of Nov 3, 2020 at 09:25 AM

Data in this report are provisional and subject to change.

The numbers in the table below represent the number of Florida and non-Florida residents for whom test results were received by the Department of Health. A person can be tested by more than one laboratory and can have both positive and negative results. **Therefore, the sum of the numbers in each column will be larger than the total number of people tested.**

Reporting lab	Inconclusive	Negative	Positive	Percent positive	Total
PARK AVENUE PEDIATRICS PC		1			1
ORLANDO REGIONAL HEALTH SERVICES		1			1
KENTUCKY CABINET FOR HEALTH AND FAMILY SERVICES			1	100%	1
KETTERING MEDICAL CENTER			1	100%	1
KEY WEST BRANCH MEDICAL CLINIC			1	100%	1
NORTH BROWARD MEDICAL CENTER			1	100%	1
ORDRS, INC.			1	100%	1
OAKWOOD HOSPITAL - SOUTHSORE			1	100%	1
NORTHWELL GLEN COVE		1			1
NEW YORK STATE ELR - ADIRONDACK MEDICAL CENTER		1			1
MOUNT SINAI HOSPITAL			1	100%	1
PUTNAM HOSPITAL CENTER LABORATORY		1			1
LEGACY ER & URGENT CARE - FRISCO WEST			1	100%	1
NEW YORK UNIVERSITY MEDICAL CENTER			1	100%	1
KINGS BAY PEDIATRICS LLC			1	100%	1
L3HARRIS FAMILY MEDICAL CENTER			1	100%	1
DESERT HOSPITAL/CPHU CLINICAL LABORATORY			1	100%	1
UNIVERSITY HOSPITALS OF CLEVELAND			1	100%	1
UNITED HEALTHCARE			1	100%	1
UF HEALTH CENTRAL FLORIDA			1	100%	1
UNIVERSITY OF FLORIDA LAB-OUTPATIENT			1	100%	1
UNKNOWN LAB IN IL			1	100%	1
FREEPORT ER DOX URGENT CARE		1			1
UNIVERSITY OF MISSOURI HEALTH CARE			1	100%	1
TAMPA GENERAL MEDICAL GROUP LABORATORY HEALTHPARK			1	100%	1
GREENTREE MEDICAL CENTER			1	100%	1
HARLEM HOSPITAL CENTER		1			1
TAYLOR CARE CENTER			1	100%	1
GOLDING-GRANADO MEDICAL ASSOCIATES		1			1
THOMAS HOSPITAL			1	100%	1
TERRELL URGENT CARE			1	100%	1
EDGAR PRICE FAMILY & CHILDREN HEALTHCARE CENTER			1	100%	1
WYOMING PUBLIC HEALTH LAB			1	100%	1
EXCEPTIONAL EMERGENCY CENTER			1	100%	1
MORTON PLANT			1	100%	1
DESOTO HEALTH & REHAB LLC		1			1
NEW YORK CITY DEPARTMENT OF HEALTH			1	100%	1
DSI LABORATORIES-NAPLES-7TH			1	100%	1
VAULT MEDICAL SERVICES			1	100%	1
VAULT HEALTH			1	100%	1
UPSON REGIONAL MEDICAL CENTER			1	100%	1
VERMONT DEPARTMENT OF HEALTH DIVISION OF HEALTH SURVEILLANCE			1	100%	1
WEST COAST PEDIATRICS			1	100%	1
FLAGLER COLLEGE- HEALTH SERVICES			1	100%	1
FLORIDA EPIDEMIOLOGY PROGRAM			1	100%	1
MISSOURI DEPARTMENT OF HEALTH AND SENIOR SERVICES - STATE PH LAB		1			1
KINGWOOD EMERGENCY HOSPITAL			1	100%	1

COVID-19: testing by laboratory

Data through Nov 2, 2020 verified as of Nov 3, 2020 at 09:25 AM

Data in this report are provisional and subject to change.

The numbers in the table below represent the number of Florida and non-Florida residents for whom test results were received by the Department of Health. A person can be tested by more than one laboratory and can have both positive and negative results. **Therefore, the sum of the numbers in each column will be larger than the total number of people tested.**

Reporting lab	Inconclusive	Negative	Positive	Percent positive	Total
JOHN D. ARCHBOLD MEMORIAL HOSPITAL			1	100%	1
ISLAND DOCTORS DAYTONA			1	100%	1
LADY LAKE SPECIALTY CARE			1	100%	1
LIFELINK TRANSPLANT INSTITUTE LAB			1	100%	1
LEXINGTON PLACE SENIOR LIVING COMMUNITY		1			1
LAKELAND HILLS CENTER			1	100%	1
HORIZON MEDICAL CENTER			1	100%	1
NEW YORK PRESBYTERIAN HOSPITAL			1	100%	1
LAKELAND MEDICAL CENTER			1	100%	1
LABONE		1			1
KAISER PERMANENTE REGIONAL REFERENCE LABORATORY		1			1
INSPIRIT SENIOR LIVING			1	100%	1
ILLINOIS DEPT OF PUBLIC HEALTH LABS			1	100%	1
GIFFORD MEMORIAL HOSPITAL		1			1
MEMORIAL HEALTH UNIVERSITY MEDICAL CENTER			1	100%	1
MELBOURNE FAMILY PRACTICE			1	100%	1
GENEIQ			1	100%	1
MERCYONE DES MOINES MEDICAL CENTER			1	100%	1
MERCY – NORTH IOWA			1	100%	1
GATEWAY LABORATORIES		1			1
MARINA DEL REY HOSPITAL LAB			1	100%	1
MANOR CARE HEALTH SERVICES - FT MYERS		1			1
LOUNDY		1			1
INTERNAL MEDICINE GROUP OF CENTRAL FLORIDA			1	100%	1
MEDICAL CENTER OF CENTRAL GEORGIA			1	100%	1
MDS PHARMA SERVICES		1			1
MARYLAND DEPARTMENT OF HEALTH AND MENTAL HYGIENE			1	100%	1
LATCHER LABORATORY OF A O FOX MEMORIAL		1			1
KANA MEDICAL			1	100%	1
JS HEALTHCARE			1	100%	1
IVAN, MAYA			1	100%	1
KEY TRAINING CENTER			1	100%	1
LACORP			1	100%	1
LABORTORY COPRORATION OF AMERICA			1	100%	1
Lab MSMC Hialeah			1	100%	1
MINNESOTA DEPARTMENT OF HEALTH LABORATORY			1	100%	1
HENRICO DOCTOR'S LABORATORY			1	100%	1
MINUTECLINIC DIAGNOSTIC OF OHIO #6192		1			1
HIGHLAND PARK LAKEWOOD PRESTON HOLLOW			1	100%	1
METRO HEALTH HOSPITAL LABORATORY		1			1
INTEGRATED GENETICS SEQUENOM		1			1
MIAMI BEACH URGENT CARE			1	100%	1
MID FLORIDA COMMUNITY SERVICES			1	100%	1
LIFE CARE CENTER OF GWINNETT		1			1
MEDICAL ARTS LABORATORY			1	100%	1
MINUTECLINIC DIAG OF IND, LLC #6553		1			1
Mt Sinai Aventura			1	100%	1

COVID-19: testing by laboratory

Data through Nov 2, 2020 verified as of Nov 3, 2020 at 09:25 AM

Data in this report are provisional and subject to change.

The numbers in the table below represent the number of Florida and non-Florida residents for whom test results were received by the Department of Health. A person can be tested by more than one laboratory and can have both positive and negative results. **Therefore, the sum of the numbers in each column will be larger than the total number of people tested.**

Reporting lab	Inconclusive	Negative	Positive	Percent positive	Total
LATE HOURS URGENT CARE			1	100%	1
MINUTE CLINIC DIAGNOSTIC OF PENNSYLVANIA		1			1
LEESBURG FAMILY MEDICINE		1			1
LAREDO EMERGENCY ROOM			1	100%	1
LAKE COMMUNITY ACTION AGENCY		1			1
LOYOLA UNIVERSITY MEDICAL CENTER LABORATORY			1	100%	1
LUMICO LIFE INSURANCE COMPANY		1			1
MCR HEALTH LAWTON CHILES ADMINISTRATION STE A		1			1
MAYO CLINIC LABS			1	100%	1
MERITUS MEDICAL CENTER			1	100%	1
OCCUPATIONAL HEALTH CENTER		1			1
GRAND VIEW HOSPITAL			1	100%	1
NORTHEAST PEDIATRICS			1	100%	1
OCEAN MEDICAL CENTER		1			1
Florida Clinical Laboratory			1	100%	1
FLORIDA HOSPITAL APOPKA			1	100%	1
FLORIDA HOSPITAL ORMOND BEACH			1	100%	1
INDIAN RIVER CLINICAL LABORATORY, INC.		1			1
INFECTION CONTROL DEPT			1	100%	1
CHIEFLAND MEDICAL CENTER			1	100%	1
HEALTH ALLIANCE			1	100%	1
NORDX			1	100%	1
NFRC CLINICAL LAB			1	100%	1
HALEYVILLE HEALTH CARE CENTER		1			1
RHODE ISLAND DEPARTMENT OF HEALTH			1	100%	1
RAMBAM URGENT CARE			1	100%	1
PROGENESIS INC			1	100%	1
ROYAL PALM PEDIATRICS			1	100%	1
COMMUNITY MEDICAL CENTER-ORANGE CITY		1			1
SCIENCE CARE			1	100%	1
CULLMAN REGIONAL URGENT CARE		1			1
EAST TENNESSEE STATE UNIVERSITY		1			1
ELMHURST MEMORIAL HOSPITAL			1	100%	1
PEDIATRIC ASSOCIATES - MIAMI LAKES		1			1
PHYSICIANS IMMEDIATE CARE ELGIN			1	100%	1
DERMDX, DIV OF AURORA DIAGNOSTICS/BERNHARDT LAB		1			1
DIAGNOSTIC & MEDICAL SPECIALISTS OF GREENWICH		1			1
PM PEDIATRICS OF SELDEN		1			1
MIDLAND MEMORIAL HOSPITAL			1	100%	1
JEFFERSON WASHINGTON TOWNSHIP HOSPITAL		1			1
FIRST QUALITY LABORATORY			1	100%	1
FLORIDA DEPARTMENT OF HEALTH PALM BEACH COUNTY			1	100%	1
EAST FL CORE LAB			1	100%	1
DELAWARE DIAGNOSTICS LABS			1	100%	1
LAKE LURE HEALTH CENTER			1	100%	1
DRR JMC URGENT CARE DONALD ROSS			1	100%	1
FLORIDA SCHOOL FOR THE DEAF AND THE BLIND			1	100%	1

COVID-19: testing by laboratory

Data through Nov 2, 2020 verified as of Nov 3, 2020 at 09:25 AM

Data in this report are provisional and subject to change.

The numbers in the table below represent the number of Florida and non-Florida residents for whom test results were received by the Department of Health. A person can be tested by more than one laboratory and can have both positive and negative results. **Therefore, the sum of the numbers in each column will be larger than the total number of people tested.**

Reporting lab	Inconclusive	Negative	Positive	Percent positive	Total
MILFORD REGIONAL HOSPITAL			1	100%	1
MID-FLORIDA CANCER CENTERS		1			1
MINUTE-CLINIC DIAGNOSTIC OF VIRGINIA, LLC #2003			1	100%	1
FLORIDA DEPARTMENT OF HEALTH WASHINGTON COUNTY		1			1
FLORIDA HOSPITAL LAB			1	100%	1
FLORIDA HOSPITAL TRANSPLANT CENTER		1			1
MEDICAL DIAGNOSTIC LABS		1			1
MEDICAL CITY NORTH HILLS			1	100%	1
MEDICAL CITY DALLAS HOSPITAL			1	100%	1
CITYMD		1			1
MIDDLE TENN MENTAL HEALTH INSTITUTE		1			1
MEDSTAR HEALTH URGENT CARE			1	100%	1
MEDONE URGENT CARE			1	100%	1
MARION COUNTY HEALTH DEPARTMENT			1	100%	1
CVS PHARMACY NO 802		1			1
CVS/PHARMACY #12000		1			1
MC DIAGNOSTIC OF CONNECTICUT PC #459		1			1
COMMUNITY			1	100%	1
MD NOW URGENT CARE			1	100%	1
MCR HEALTH			1	100%	1
PECONIC BAY MED CTR		1			1
ADVENT HEALTH - OWASA			1	100%	1
ADVENT HEALTH CENTRA CARE - ORANGE LAKE		1			1
ADVANCED URGENT CARE OF MARATHON			1	100%	1
CAREWELL JW - WORCESTER LNC			1	100%	1
CAROMONT HEALTH			1	100%	1
PEDIATRIC URGENT HEALTH CARE			1	100%	1
ONE MEDICAL GROUP		1			1
APC PEDIATRICS			1	100%	1
ATHENS LIMESTONE HOSPITAL		1			1
ORCHID TERRACE		1			1
PARKLAND HEALTH & HOSPITAL			1	100%	1
ALTA BATES SUMMIT MEDICAL CENTER CLINICAL LAB			1	100%	1
OXY-GENLAB			1	100%	1
BRANDON COMMUNITY HEALTH CENTER		1			1
BRANDON REGIONAL EMERGENCY CTR			1	100%	1
BRONX LEBANON HOSPITAL-MEDICAL CENTER		1			1
BEAUMONT REFERENCE LABORATORY			1	100%	1
AZALEALAND NURSING HOME		1			1
NEW GEN LABS			1	100%	1
NDX-CORE LAB			1	100%	1
RIVIERA BEACH HEALTH CENTER LAB			1	100%	1
CAREHERE HUDSON BAY			1	100%	1
RAPID CITY REGIONAL HOSPITAL -579 ATTN. LABORATORY		1			1
MERITER LABORATORIES			1	100%	1
MISSION HOSPITAL			1	100%	1
MINUTECLINIC, LLC #03965		1			1

COVID-19: testing by laboratory

Data through Nov 2, 2020 verified as of Nov 3, 2020 at 09:25 AM

Data in this report are provisional and subject to change.

The numbers in the table below represent the number of Florida and non-Florida residents for whom test results were received by the Department of Health. A person can be tested by more than one laboratory and can have both positive and negative results. **Therefore, the sum of the numbers in each column will be larger than the total number of people tested.**

Reporting lab	Inconclusive	Negative	Positive	Percent positive	Total
BUFFALO VAMC			1	100%	1
NORTH FLORIDA CHILD DEVELOPMENT, INC			1	100%	1
TELEVISIT PALM BAY FAMILY PRACTICE			1	100%	1
TAYLOR MANOR		1			1
TALLAHASSEE DEVELOPMENTAL CENTER□		1			1
CHARLOTTE CHD PORT CHARLOTTE		1			1
UMASS MEMORIAL/MARLBORO HOSPITAL			1	100%	1
UF KANAPAHA LAB BEAKER		1			1
CATHEDRAL GERONTOLOGY CENTER DBA CATHEDRAL CARES			1	100%	1
ACCESS HEALTH CARE PHYSICIANS			1	100%	1
ST VINCENT'S MEDICAL CENTER			1	100%	1
AFC PATRIOT URGENT CARE			1	100%	1
ST.ELIZABETH HEALTH CENTER	1				1
CLIFTON-FINE HOSPITAL LABORATORY		1			1
STONECREST MEDICAL CENTER		1			1
CLINICAL PATHOLOGY LABORATORIES SOUTHEAST			1	100%	1
BEAUMONT HOSPITAL, GROSSE POINTE			1	100%	1
NAVAL MEDICAL CENTER			1	100%	1
BETTERMED URGENT CARE			1	100%	1
BEAUFORT MEMORIAL			1	100%	1
NEW YORK STATE ELR - ST LUKES ROOSEVELT LABORATORY		1			1
NEW YORK STATE ELR - ST BARNABAS HOSPITAL		1			1
BASCOM PALMER-MICRO LAB			1	100%	1
UNIVERSITY URGENT CARE			1	100%	1
UNIVERSITY OF FLORIDA			1	100%	1
CAREWELL 203			1	100%	1
CARENOW-LEBANON			1	100%	1
WARD MEMORIAL HOSPITAL		1			1
WALKIN MEDICAL URGENT CARE,NEW CITY			1	100%	1
CARENOW URGENT CARE-WEST END		1			1
ASSOCIATES MD CYPRESS CREEK			1	100%	1
MHS LAB		1			1
METHODIST MANSFIELD MEDICAL CENTER			1	100%	1
MEMORIAL HERMANN SOUTHWEST HOSPITAL			1	100%	1
MINUTE-CLINIC DIAGNOSTIC OF VIRGINIA, LLC #794		1			1
GLEN FALLS HOSPITAL DEPARTMENT OF PATHOLOGY		1			1
GSM OCED Subsection			1	100%	1
2504-HOMEWOOD		1			1
MADISON AT OVIEDO			1	100%	1
Lourdes Hospital			1	100%	1
LOPEZ		1			1
MAYO CLINICAL LABORATORIES		1			1
MEDICAL UNIVERSITY SC HOSPITAL			1	100%	1
ARDEN COURTS OF WINTER SPRINGS			1	100%	1
MCH PHYSICIANS GROUP			1	100%	1
FIT4LIFE MEDICAL CENTER			1	100%	1
SKY RIDGE MEDICAL CENTER - MICRO			1	100%	1

COVID-19: testing by laboratory

Data through Nov 2, 2020 verified as of Nov 3, 2020 at 09:25 AM

Data in this report are provisional and subject to change.

The numbers in the table below represent the number of Florida and non-Florida residents for whom test results were received by the Department of Health. A person can be tested by more than one laboratory and can have both positive and negative results. **Therefore, the sum of the numbers in each column will be larger than the total number of people tested.**

Reporting lab	Inconclusive	Negative	Positive	Percent positive	Total
SIGNATURE CARE MEMORIAL CITY			1	100%	1
SONNI'S PEDIATRICS			1	100%	1
ST VINCENT'S ST CLAIR HOSPITAL LABORATORY		1			1
EXPRESS LAB LIVINGSTON			1	100%	1
SOUTHERN HILLS MEDICAL CENTER			1	100%	1
SAINT BARNABAS MEDICAL CENTER		1			1
GENESIS MICROBIOLOGY LAB		1			1
ROCKLEDGE HEALTH & REHABILITATION CENTER			1	100%	1
GAMMA HEALTHCARE, INC		1			1
SHAMRA MEDICAL LABORATORY			1	100%	1
SHAH			1	100%	1
GALVESTON COUNTY HEALTH DISTRICT			1	100%	1
BAPTIST PEDIATRICS		1			1
PM PEDIATRICS OF BAYSIDE PLLC - HOPEWELL JUNCTION		1			1
ORMC-ARDEN/EOI			1	100%	1
OPTUMCARE FLORIDA LLC			1	100%	1
VALLEY HOSPITAL MEDICAL CENTER		1			1
VISTA DEL SOL MED ASSOC		1			1
CENTRAL FLORIDA HOSPITALIST			1	100%	1
Viracor Eurofins			1	100%	1
ACCESSLAB		1			1
NORTH SHORE HEMATOLOGY-ONCOLOGY ASSOCIATES		1			1
APS-SUMMIT CARE PHARMACY, LLC DBA OMNICARE		1			1
NORTHEAST TEXAS DIALYSIS		1			1
ONPOINT URGENT CARE			1	100%	1
OCALA FAMILY MEDICAL CENTER		1			1
NORTON HEALTHCARE			1	100%	1
JACKSONVILLE STATEFL			1	100%	1
CARENOW URGENT CARE - EAST NASHVILLE		1			1
INTERMOUNTAIN MEDICAL CENTER			1	100%	1
BROOKS REHAB			1	100%	1
LAKE PARK OF MADISON		1			1
LABORATORIO MEDICO CENTRAL CONDOMINO MD			1	100%	1
BORINQUEN HEALTH CENTER			1	100%	1
WELLNOW URGENT CARE-OSWEGO			1	100%	1
CEDARS-SINAI MEDICAL CENTER			1	100%	1
VITAE DIAGNOSTICS			1	100%	1
CARRINGTON PLACE OF ST PETE LLC		1			1
INNOVATIVE COVID-DIVERSEY			1	100%	1
CAROLINAS HEALTHCARE SYSTEM LAB			1	100%	1
WINDSOR MANOR			1	100%	1
ALZHEIMERS CARE CENTER OF VIERA LTD		1			1
LITTLE FALLS HOSPITAL LABORATORY		1			1
STEPHENS COUNTY HOSPITAL			1	100%	1
ST. MICHAEL'S ELITE HOSPITAL			1	100%	1
SURETOX LABORATORY LLC			1	100%	1
LIBERTY HEALTH CENTER			1	100%	1

COVID-19: testing by laboratory

Data through Nov 2, 2020 verified as of Nov 3, 2020 at 09:25 AM

Data in this report are provisional and subject to change.

The numbers in the table below represent the number of Florida and non-Florida residents for whom test results were received by the Department of Health. A person can be tested by more than one laboratory and can have both positive and negative results. **Therefore, the sum of the numbers in each column will be larger than the total number of people tested.**

Reporting lab	Inconclusive	Negative	Positive	Percent positive	Total
TENNESSEE DEPARTMENT OF HEALTH (TDH) - REGIONAL LABORATORY			1	100%	1
SYNERGENE LABORATORY			1	100%	1
MED ONE AT SAINT AUGUSTINE			1	100%	1
MEDICAL ASSOCIATES OF PINELLAS - LAB			1	100%	1
MEDICAL CLINIC OF HOUSTON			1	100%	1
MARYLAND DEPARTMENT OF HEALTH AND MENTAL HYGIENE-LABORATORIES			1	100%	1
ST MARY'S OF SAGINAW		1			1
LOURDES HOSPITAL INC		1			1
SPECTRUM ADVANCED TECHNOLOGY LABORATORY			1	100%	1
FRASER MEMORIAL HOSPITAL			1	100%	1
INTEGRATED REGIONAL LABS			1	100%	1
USC VERDUGO HILLS HOSPITAL			1	100%	1
HYDE PARK MEDICAL CENTER		1			1
HARRIS URGENT CARE CENTER			1	100%	1
GLOBAL CENTRAL LABS AT PPD		1			1
HOLLAND COMMUNITY HOSPITAL		1			1
LAB ALLIANCE OF CNY OPERATIONS CTR		1			1
UF STUDENT HEALTH CARED CENTER			1	100%	1
LAKEVIEW REGIONAL HOSPITAL			1	100%	1
UNION MEDICAL CARE PLLC		1			1
UNIVERSITY OF MARYLAND PATHOLOGY ASSOCIATES			1	100%	1
JACKSON MADISON CO. GEN. HOSPITAL			1	100%	1
JACKSON MEMORIAL PERDUE MEDICAL CENTER		1			1
SANTA CLARA VALLEY MEDICAL CENTER			1	100%	1
HOLYOKE MEDICAL CENTER			1	100%	1
IDAHO HEALTH DEPARTMENT			1	100%	1
PENINSULA REGIONAL MED CTR LAB			1	100%	1
PHYSICIANS PRIMARY CARE LEHIGH PEDS			1	100%	1
GWINNETT MEDICAL CENTER			1	100%	1
PM PEDIATRICS OF SELDEN PLLC		1			1
HANCOCK REGIONAL HOSPITAL		1			1
PALM SPRINGS GENERAL HOSPITAL			1	100%	1
PALM COAST DRAW STATION/AMERICAN HEALTH ASSOCIATES		1			1
IQBAL A FARUQUI MD		1			1
PALMETTO PRIMARY CARE PHYSICIANS			1	100%	1
INNOVATIVE HEALTH DIAGNOSTIC OF CALIFORNIA			1	100%	1
PEDIATRIC ASSOCIATES - JACKSONVILLE			1	100%	1
PATHOLOGYT & LAB MEDICINE SERVICES			1	100%	1
REFERENCE LABORATORY			1	100%	1
REGENCY PARK ASSISTED LIVING FACILITY			1	100%	1
MINUTECLINIC, LLC, DBA MINUTECLINIC #6106		1			1
MINUTE CLINIC OF KANSAS PA			1	100%	1
RIVERSIDE METHODIST HOSPITAL LAB			1	100%	1
MICHIGAN HEALTH CLINIC LABORATORIES		1			1
REGIONS HOSPITAL LABORATORY			1	100%	1
PRACTITIONERS IN MOTION			1	100%	1
POMONA VALLEY COMMUNITY HOSPITAL			1	100%	1

COVID-19: testing by laboratory

Data through Nov 2, 2020 verified as of Nov 3, 2020 at 09:25 AM

Data in this report are provisional and subject to change.

The numbers in the table below represent the number of Florida and non-Florida residents for whom test results were received by the Department of Health. A person can be tested by more than one laboratory and can have both positive and negative results. **Therefore, the sum of the numbers in each column will be larger than the total number of people tested.**

Reporting lab	Inconclusive	Negative	Positive	Percent positive	Total
MY URGENT CARE CLINIC			1	100%	1
PREMIER PEDIATRICS			1	100%	1
PROPATH			1	100%	1
MOSAIC MEDICAL CENTER MARYVILLE			1	100%	1
PRIME CARE FAMILY MEDICINE			1	100%	1
HELEN HAYES HOSPITAL LABORATORY		1			1
BL DIAGNOSTICS LLC			1	100%	1
UNIVERSITY OF BALTIMORE WASHINGTON MEDICAL CENTER			1	100%	1
BLOOD SYSTEMS LABORATORIES			1	100%	1
UNIVERSITY OF MISSOURI HEALTHCARE			1	100%	1
VIBRANT AMERICA		1			1
USF PHYSICIANS GROUP			1	100%	1
BETH ISRAEL MEDICAL CENTER LABS		1			1
TENNOVA ER - SANGO			1	100%	1
TENNESSEE VALLEY HCS			1	100%	1
TAMPA INTERNATIONAL AIRPORT			1	100%	1
CAH ACQUISITION COMPANY 11 LLC			1	100%	1
BLUFFTON HEALTH CENTER			1	100%	1
BOULDER COMMUNITY HOSPITAL			1	100%	1
TMH CANCER CENTER LABORATORY			1	100%	1
ROBERT H JENKINS JR VETERANS' DOMICILIARY HOME OF		1			1
RIVERSIDE COUNTY PUBLIC HEALTH LABORATORY			1	100%	1
RENOWN REGIONAL MEDICAL CENTER			1	100%	1
AUSTIN PUBLIC HEALTH			1	100%	1
SKYRIDGE CLINICAL ASSOCIATES		1			1
Auburn Community Hospital Laboratory			1	100%	1
SEMINOLE PAVILLION HEALTH CENTER			1	100%	1
BAYFRONT HEALTH DADE CITY			1	100%	1
VITAL CARE URGENT CARE			1	100%	1
BAYVIEW CENTER		1			1
WELLMED AT PORT ST LUCIE WEST			1	100%	1
REGIONAL MEDICAL LABORATORY			1	100%	1
WOODLAND TOWERS			1	100%	1
WILLOW BROOKE COURT AT INDIAN RIVER ESTATES		1			1
CLEVELAND CLINIC OHIO LABORATORIES			1	100%	1
ELEMENTS PHARMACY			1	100%	1
ELITE CARE			1	100%	1
FALMOUTH BY THE SEA			1	100%	1
MEDICAL LIFE-INC GUIDEWELL EMERGENCY MEDICINE			1	100%	1
REEVES COUNTY HOSPITAL DISTRICT			1	100%	1
REDMED OF CROSSTOWN			1	100%	1
DUKE HEALTH REGIONAL HOSPITAL			1	100%	1
LAKE REGIONAL HEALTH			1	100%	1
HACKENSACK UNIVERSITY MEDICAL CENTER		1			1
HERNANDO COUNTY HEALTH DEPT			1	100%	1
LARGO MEDICAL CENTER INDIAN ROCKS			1	100%	1
MACCLENNY NURSING AND REHAB			1	100%	1

COVID-19: testing by laboratory

Data through Nov 2, 2020 verified as of Nov 3, 2020 at 09:25 AM

Data in this report are provisional and subject to change.

The numbers in the table below represent the number of Florida and non-Florida residents for whom test results were received by the Department of Health. A person can be tested by more than one laboratory and can have both positive and negative results. **Therefore, the sum of the numbers in each column will be larger than the total number of people tested.**

Reporting lab	Inconclusive	Negative	Positive	Percent positive	Total
LRGHEALTHCARE		1			1
LAWRENCE GENERAL HOSPITAL			1	100%	1
SOUTH LAKE FAMILY HEALTH CENTER			1	100%	1
SOLARIS HEALTHCARE PLANT CITY		1			1
CVS UT2297068CV SALT LAKE CITY		1			1
SOUTHWEST REGIONAL PCR LABORATORY			1	100%	1
ST. MARY MEDICAL CENTER		1			1
SPECTRUM LABORATORY			1	100%	1
CULVER CITY URGENT CARE			1	100%	1
SANTA MONICA CA-UCLA MC			1	100%	1
SAINT ALPHONSUS REGIONAL MEDICAL CENTER			1	100%	1
RIO PINAR HEALTH CARE			1	100%	1
DESOTO HEALTH AND REHAB LLC		1			1
SIGNATURE CARE COLLEGE STATION			1	100%	1
SHELBYVILLE HOSPITAL COMPANY		1			1
DE TAR HOSPITAL			1	100%	1
Total	46,501	8,042,023	1,043,239	11%	9,131,763