

COVID-19: summary of cases and monitoring

Data through Oct 31, 2020 verified as of Nov 1, 2020 at 09:25 AM

Data in this report are provisional and subject to change.

Cases: people with positive PCR or antigen test result		Cases: people with positive PCR or antigen test result	
Total cases		Risk factors for Florida residents	
Florida residents	796,802	Traveled	7,227
Non-Florida residents	10,610	Contact with a known case	302,213
Type of testing		Traveled and contact with a known case	7,987
Florida residents	796,802	Neither	479,375
Positive by BPHL/CDC	29,840	No travel and no contact	106,668
Positive by commercial/hospital lab	766,962	Travel is unknown	257,034
PCR positive	762,674	Contact is unknown	207,815
Antigen positive	34,128	Contact is pending	143,755
Non-Florida residents	10,610	Travel can be unknown and contact can be unknown or pending for the same case, these numbers will sum to more than the "neither" total.	
Positive by BPHL/CDC	311		
Positive by commercial/hospital lab	10,299		
PCR positive	9,605		
Antigen positive	1,005		
Characteristics			
Florida residents hospitalized	49,404		
Florida resident deaths	16,789		
Non-Florida resident deaths	208		
Hospitalized counts include anyone who was hospitalized at some point during their illness. It does not reflect the number of people currently hospitalized.			
More information on deaths identified through death certificate data is available on the National Center for Health Statistics website at www.cdc.gov/nchs/nvss/vsrr/COVID19/index.htm .			

COVID-19: summary of laboratory testing

Data through Oct 31, 2020 verified as of Nov 1, 2020 at 09:25 AM

Data in this report are provisional and subject to change.

Cases in Florida residents per day for the past 2 weeks

Number of cases per day

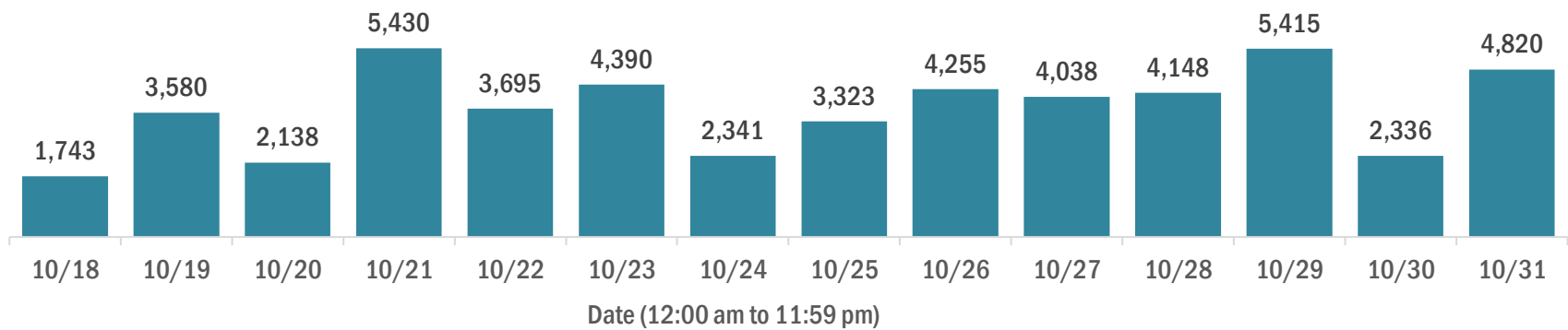

Median age of cases by day

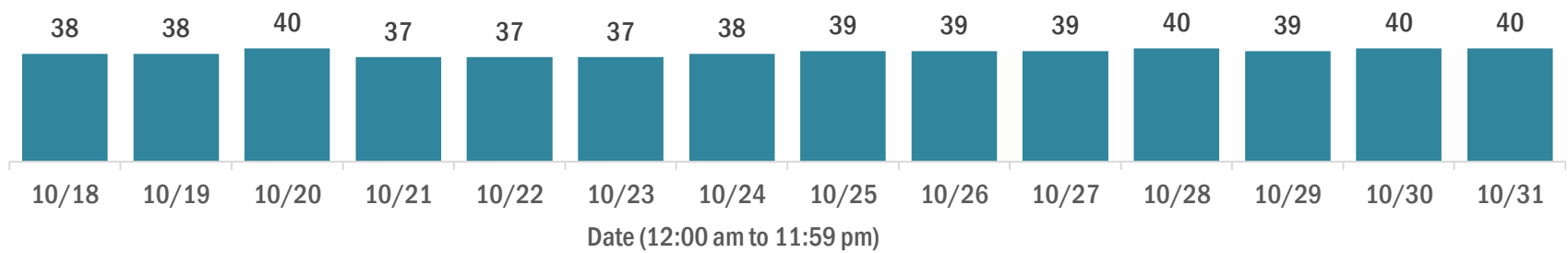

Laboratory testing for Florida residents over the past 2 weeks

Number of Florida residents tested per day

These counts include the number of people for whom the Department received PCR or antigen laboratory results by day. People tested on multiple days will be included for each day a new result was received. A person is only counted once for each day they are tested, regardless of whether multiple specimens are tested or multiple results are received.

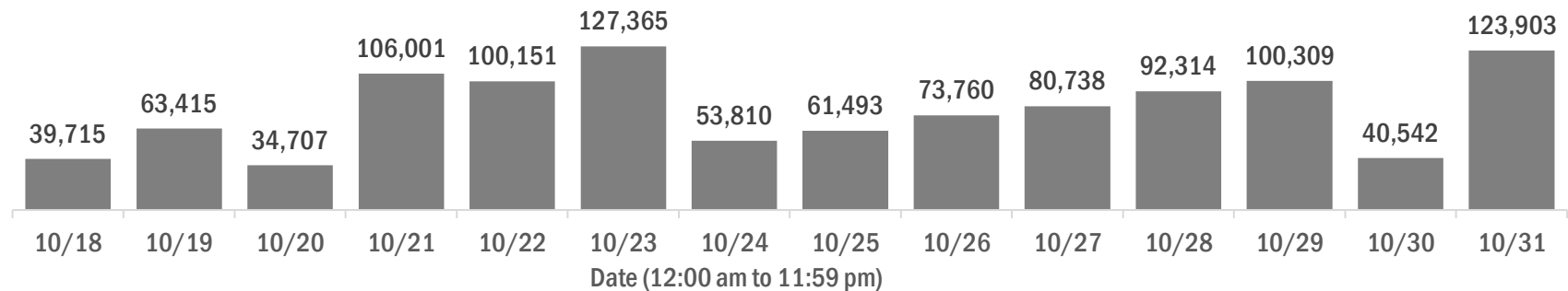

Number and percent of Florida residents with positive test results

The percent of positive results ranged from 4.64% to 8.01% over the past 2 weeks and was 7.38% yesterday.

These counts include the number of people for whom the Department received PCR or antigen laboratory results by day. People tested on multiple days will be included for each day a new result was received. A person is only counted once for each day they are tested, regardless of whether multiple specimens are tested or multiple results are received. If a person has a positive specimen and a negative specimen in the same day, only the positive result is counted.

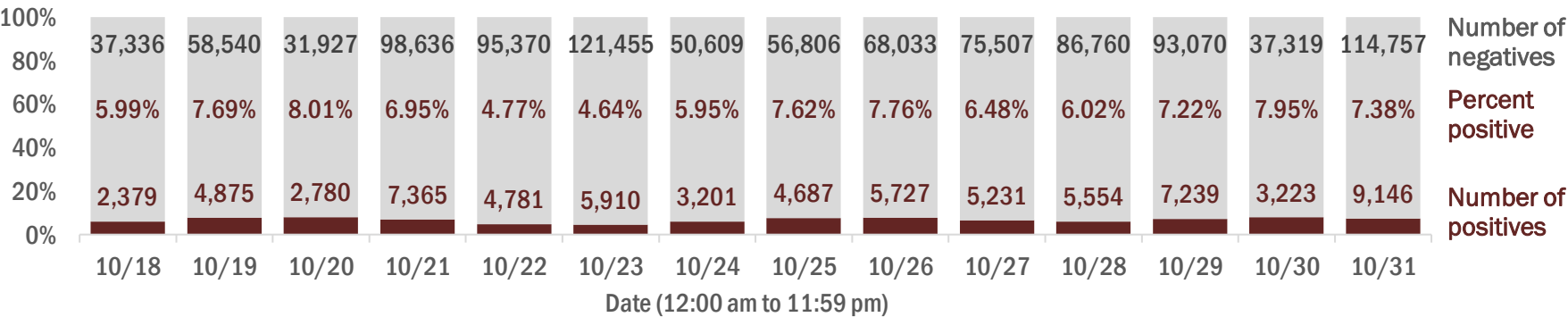

Percent positivity for new cases in Florida residents

The percent of positive results ranged from 3.66% to 6.73% over the past 2 weeks and was 4.32% yesterday.

This percent is the number of people who test PCR- or antigen-positive for the first time divided by all the people tested that day, excluding people who have previously tested positive.

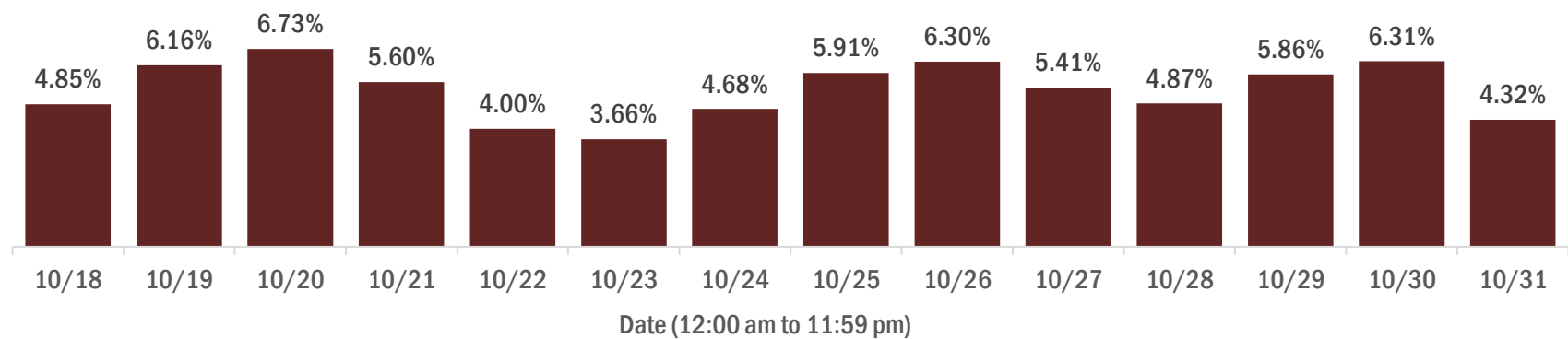

COVID-19: characteristics of 796,802 Florida resident cases

Data through Oct 31, 2020 verified as of Nov 1, 2020 at 09:25 AM

Data in this report are provisional and subject to change.

Age group	Cases		Hospitalizations		Deaths	
0-4 years	13,445	2%	322	1%	0	0%
5-14 years	35,399	4%	301	1%	5	0%
15-24 years	129,881	16%	1,317	3%	32	0%
25-34 years	145,138	18%	2,749	6%	97	1%
35-44 years	126,277	16%	4,149	8%	286	2%
45-54 years	124,500	16%	6,147	12%	681	4%
55-64 years	103,476	13%	8,674	18%	1,851	11%
65-74 years	62,043	8%	9,835	20%	3,586	21%
75-84 years	35,553	4%	9,257	19%	4,878	29%
85+ years	20,075	3%	6,645	13%	5,372	32%
Unknown	1,015	0%	8	0%	1	0%
Total	796,802		49,404		16,789	

Gender	Cases	
Female	409,905	51%
Male	382,997	48%
Unknown	3,900	0%
Total	796,802	

Ethnicity	Cases		Hospitalizations		Deaths	
Hispanic	234,602	29%	14,006	28%	4,297	26%
Non-Hispanic	350,696	44%	32,660	66%	11,252	67%
Unknown	211,504	27%	2,738	6%	1,240	7%
Total	796,802		49,404		16,789	

Race and ethnicity	Cases		Hospitalizations		Deaths	
White	380,727	48%	30,268	61%	11,738	70%
Hispanic	154,672	19%	9,797	20%	3,408	20%
Non-Hispanic	200,980	25%	19,460	39%	7,751	46%
Unknown	25,075	3%	1,011	2%	579	3%
Black	119,861	15%	11,413	23%	3,156	19%
Hispanic	5,765	1%	481	1%	127	1%
Non-Hispanic	104,427	13%	10,618	21%	2,905	17%
Unknown	9,669	1%	314	1%	124	1%
Other race	109,341	14%	6,116	12%	1,318	8%
Hispanic	55,625	7%	3,382	7%	640	4%
Non-Hispanic	37,410	5%	2,435	5%	553	3%
Unknown	16,306	2%	299	1%	125	1%
Unknown race	186,873	23%	1,607	3%	577	3%
Hispanic	18,540	2%	346	1%	122	1%
Non-Hispanic	7,879	1%	147	0%	43	0%
Unknown	160,454	20%	1,114	2%	412	2%
Total	796,802		49,404		16,789	

Hospitalization counts include anyone who was hospitalized at some point during their illness. It does not reflect the number of people currently hospitalized. **Other race** includes any person with a race of American Indian/Alaskan native, Asian, native Hawaiian/Pacific Islander, or other.

COVID-19: deaths in Florida residents and staff of long-term care facilities

Data through Oct 31, 2020 verified as of Nov 1, 2020 at 09:25 AM

Data in this report are provisional and subject to change.

For current cases in residents or staff of long-term care facilities, please visit: <https://floridahealthcovid19.gov/>

County	Deaths		County	Deaths		County	Deaths	
Dade	851	<div></div> 13%	Charlotte	73	<div></div> 1%	Washington	12	<div></div> 0%
Palm Beach	722	<div></div> 11%	Osceola	72	<div></div> 1%	Gadsden	11	<div></div> 0%
Pinellas	575	<div></div> 8%	Indian River	64	<div></div> 1%	Gilchrist	11	<div></div> 0%
Broward	445	<div></div> 7%	Okaloosa	64	<div></div> 1%	Baker	8	<div></div> 0%
Hillsborough	372	<div></div> 5%	Clay	62	<div></div> 1%	Lafayette	8	<div></div> 0%
Polk	326	<div></div> 5%	Jackson	59	<div></div> 1%	Calhoun	6	<div></div> 0%
Lee	258	<div></div> 4%	Citrus	58	<div></div> 1%	Jefferson	6	<div></div> 0%
Brevard	226	<div></div> 3%	Suwannee	52	<div></div> 1%	Flagler	3	<div></div> 0%
Duval	222	<div></div> 3%	St. Johns	42	<div></div> 1%	Holmes	3	<div></div> 0%
Sarasota	201	<div></div> 3%	Highlands	41	<div></div> 1%	Monroe	3	<div></div> 0%
Orange	193	<div></div> 3%	Leon	39	<div></div> 1%	Taylor	3	<div></div> 0%
St. Lucie	168	<div></div> 2%	Bay	35	<div></div> 1%	Bradford	2	<div></div> 0%
Volusia	168	<div></div> 2%	Alachua	34	<div></div> 1%	Hardee	2	<div></div> 0%
Marion	158	<div></div> 2%	Sumter	27	<div></div> 0%	Levy	2	<div></div> 0%
Seminole	157	<div></div> 2%	Nassau	24	<div></div> 0%	Desoto	1	<div></div> 0%
Manatee	141	<div></div> 2%	Columbia	23	<div></div> 0%	Dixie	1	<div></div> 0%
Escambia	126	<div></div> 2%	Santa Rosa	20	<div></div> 0%	Gulf	1	<div></div> 0%
Collier	114	<div></div> 2%	Hendry	19	<div></div> 0%	Liberty	1	<div></div> 0%
Pasco	108	<div></div> 2%	Putnam	18	<div></div> 0%			
Martin	104	<div></div> 2%	Madison	16	<div></div> 0%			
Lake	98	<div></div> 1%	Okeechobee	15	<div></div> 0%			
Hernando	83	<div></div> 1%	Walton	14	<div></div> 0%			
						Total	6,771	

Note: cases are summarized by the county of usual residence. Residents and staff may be cases associated with facilities that are not in their county of usual residence, resulting in cases being included below for counties that do not have facilities with known cases.

COVID-19: cases in Florida residents who have died

Data through Oct 31, 2020 verified as of Nov 1, 2020 at 09:25 AM

Data in this report are provisional and subject to change.

Demographics for all identified COVID-19 deaths: 16,789

Deaths by date of death for the past 2 weeks

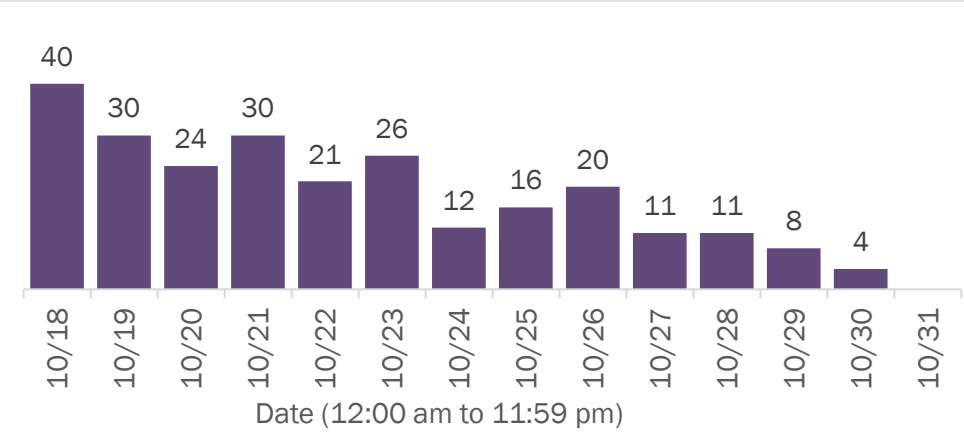

Deaths by age group

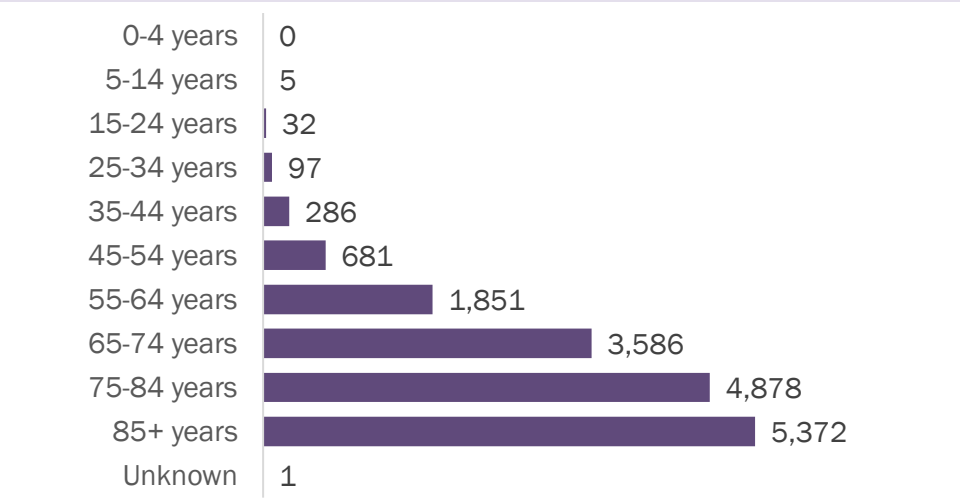

Deaths by date of death since March 2020

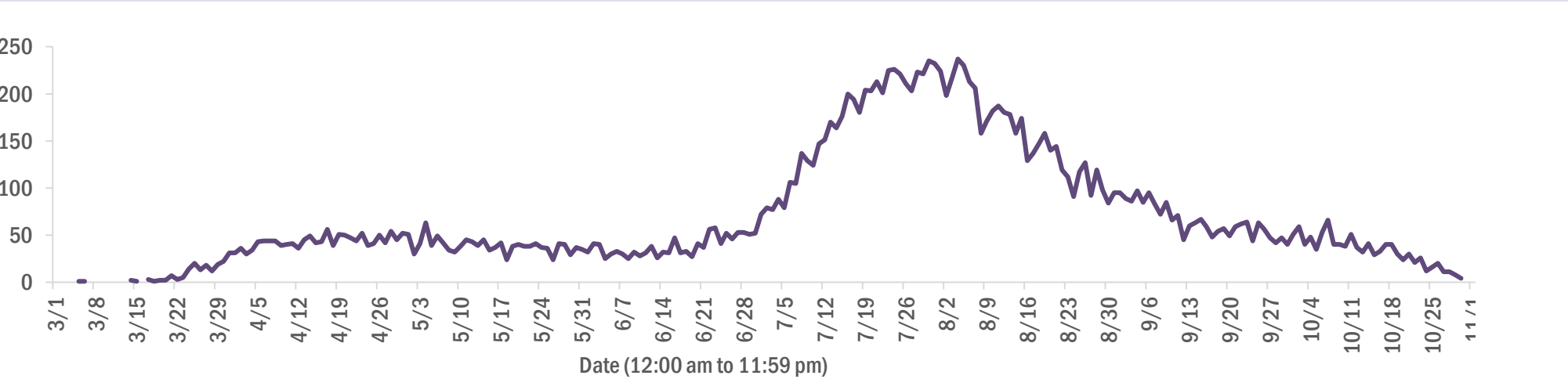

Age group	Deaths	Cases	Case fatality rate	Mortality rate per 100,000 population
0-4 years	0	13,445	0.0%	0.0
5-14 years	5	35,399	0.0%	0.2
15-24 years	32	129,881	0.0%	1.3
25-34 years	97	145,138	0.1%	3.4
35-44 years	286	126,277	0.2%	11.0
45-54 years	681	124,500	0.5%	24.4
55-64 years	1,851	103,476	1.8%	64.0
65-74 years	3,586	62,043	5.8%	147.8
75-84 years	4,878	35,553	13.7%	347.4
85+ years	5,372	20,075	26.8%	930.2
Unknown	1	1,015	0.1%	
Total	16,789	796,802	2.1%	77.7

Gender	Deaths	Cases	Case fatality rate	Mortality rate per 100,000 population
Female	7,511	409,905	1.8%	68.0
Male	9,278	382,997	2.4%	87.9
Unknown	0	3,900	0.0%	
Total	16,789	796,802	2.1%	77.7

Race	Deaths	Cases	Case fatality rate	Mortality rate per 100,000 population
White	11,738	380,727	3.1%	70.3
Other	1,318	109,341	1.2%	105.9
Black	3,156	119,861	2.6%	86.3
Unknown	577	186,873	0.3%	
Total	16,789	796,802	2.1%	77.7

Ethnicity	Deaths	Cases	Case fatality rate	Mortality rate per 100,000 population
Hispanic	4,297	234,602	1.8%	75.7
Non-Hispanic	11,252	350,696	3.2%	70.7
Unknown	1,240	211,504	0.6%	
Total	16,789	796,802	2.1%	77.7

COVID-19: characteristics of 807,412 cases

Data through Oct 31, 2020 verified as of Nov 1, 2020 at 09:25 AM

Data in this report are provisional and subject to change.

Tables below include cases in Florida residents and non-Florida residents.

All 67 Florida counties have cases:

County	FL resident cases		Non-FL resident cases	Total cases	FL resident deaths	FL death rate
Dade	185,350	<div></div> 23%	1,459	186,809	3,662	2.0%
Broward	86,163	<div></div> 11%	798	86,961	1,526	1.8%
Palm Beach	52,276	<div></div> 7%	503	52,779	1,588	3.0%
Hillsborough	48,391	<div></div> 6%	278	48,669	816	1.7%
Orange	46,209	<div></div> 6%	516	46,725	560	1.2%
Duval	34,990	<div></div> 4%	439	35,429	523	1.5%
Pinellas	26,018	<div></div> 3%	196	26,214	823	3.2%
Lee	23,319	<div></div> 3%	366	23,685	518	2.2%
Polk	23,189	<div></div> 3%	117	23,306	623	2.7%
Collier	14,479	<div></div> 2%	185	14,664	256	1.8%
Osceola	14,279	<div></div> 2%	101	14,380	207	1.4%
Escambia	12,305	<div></div> 2%	1,399	13,704	272	2.2%
Manatee	13,403	<div></div> 2%	147	13,550	330	2.5%
Volusia	12,901	<div></div> 2%	107	13,008	322	2.5%
Leon	12,072	<div></div> 2%	358	12,430	118	1.0%
Brevard	11,724	<div></div> 1%	56	11,780	375	3.2%
Pasco	10,973	<div></div> 1%	90	11,063	244	2.2%
Marion	10,953	<div></div> 1%	24	10,977	350	3.2%
Alachua	10,614	<div></div> 1%	92	10,706	78	0.7%
Seminole	10,428	<div></div> 1%	42	10,470	241	2.3%
Sarasota	9,699	<div></div> 1%	112	9,811	344	3.5%
St. Lucie	9,142	<div></div> 1%	37	9,179	336	3.7%
Lake	8,669	<div></div> 1%	60	8,729	227	2.6%
Bay	6,668	<div></div> 1%	211	6,879	134	2.0%
St. Johns	6,518	<div></div> 1%	121	6,639	85	1.3%
Okaloosa	6,483	<div></div> 1%	62	6,545	130	2.0%
Clay	6,183	<div></div> 1%	17	6,200	127	2.1%
Santa Rosa	5,953	<div></div> 1%	68	6,021	88	1.5%
Martin	5,381	<div></div> 1%	44	5,425	167	3.1%
Columbia	4,284	<div></div> 1%	16	4,300	79	1.8%
Indian River	3,894	<div></div> 0%	33	3,927	125	3.2%
Hernando	3,787	<div></div> 0%	25	3,812	175	4.6%
Charlotte	3,723	<div></div> 0%	18	3,741	161	4.3%
Citrus	3,294	<div></div> 0%	14	3,308	135	4.1%
Jackson	3,123	<div></div> 0%	39	3,162	83	2.7%

County	FL resident cases		Non-FL resident cases	Total cases	FL resident deaths	FL death rate
Gadsden	3,062	<div></div> 0%	10	3,072	56	1.8%
Suwannee	3,004	<div></div> 0%	18	3,022	78	2.6%
Sumter	2,947	<div></div> 0%	13	2,960	86	2.9%
Highlands	2,691	<div></div> 0%	15	2,706	118	4.4%
Walton	2,252	<div></div> 0%	274	2,526	30	1.3%
Nassau	2,317	<div></div> 0%	187	2,504	52	2.2%
Putnam	2,409	<div></div> 0%	3	2,412	50	2.1%
Monroe	2,284	<div></div> 0%	50	2,334	25	1.1%
Hendry	2,240	<div></div> 0%	2	2,242	44	2.0%
Flagler	2,163	<div></div> 0%	18	2,181	39	1.8%
Unknown	184	<div></div> 0%	1,741	1,925	0	0.0%
Baker	1,799	<div></div> 0%	6	1,805	24	1.3%
Okeechobee	1,758	<div></div> 0%	5	1,763	38	2.2%
Desoto	1,682	<div></div> 0%	3	1,685	29	1.7%
Hardee	1,618	<div></div> 0%	7	1,625	16	1.0%
Taylor	1,492	<div></div> 0%	4	1,496	18	1.2%
Wakulla	1,326	<div></div> 0%	8	1,334	11	0.8%
Lafayette	1,279	<div></div> 0%	0	1,279	16	1.3%
Washington	1,244	<div></div> 0%	11	1,255	24	1.9%
Bradford	1,240	<div></div> 0%	1	1,241	15	1.2%
Levy	1,152	<div></div> 0%	7	1,159	12	1.0%
Union	1,147	<div></div> 0%	0	1,147	45	3.9%
Madison	1,067	<div></div> 0%	17	1,084	25	2.3%
Gulf	945	<div></div> 0%	11	956	15	1.6%
Holmes	916	<div></div> 0%	16	932	12	1.3%
Dixie	907	<div></div> 0%	3	910	11	1.2%
Hamilton	902	<div></div> 0%	8	910	10	1.1%
Franklin	778	<div></div> 0%	6	784	4	0.5%
Calhoun	729	<div></div> 0%	2	731	14	1.9%
Jefferson	669	<div></div> 0%	13	682	9	1.3%
Gilchrist	614	<div></div> 0%	0	614	18	2.9%
Glades	610	<div></div> 0%	0	610	6	1.0%
Liberty	538	<div></div> 0%	1	539	11	2.0%
Total	796,802		10,610	807,412	16,789	2.1%

COVID-19: characteristics of 796,802 Florida resident cases

Data through Oct 31, 2020 verified as of Nov 1, 2020 at 09:25 AM

Data in this report are provisional and subject to change.

The table below includes the cities and counties of residence for cases in Florida residents based on the patient's ZIP Code.

Note that city is not always received as part of the initial notification and may be missing while the case is being investigated.

City and county	Cases
Miami, Dade	105,375
Orlando, Orange	34,273
Jacksonville, Duval	32,068
Tampa, Hillsborough	28,461
Hialeah, Dade	25,436
Fort Lauderdale, Broward	18,242
Hollywood, Broward	15,906
West Palm Beach, Palm Beach	12,668
Homestead, Dade	11,781
Kissimmee, Osceola	11,127
Tallahassee, Leon	11,091
Naples, Collier	10,875
Saint Petersburg, Pinellas	10,404
Pensacola, Escambia	9,980
Fort Myers, Lee	9,467
Pompano Beach, Broward	9,420
Bradenton, Manatee	8,991
Gainesville, Alachua	8,729
Ocala, Marion	8,319
Boca Raton, Palm Beach	8,005
Lakeland, Polk	7,683
Lake Worth, Palm Beach	6,863
Sarasota, Sarasota	6,523
Miramar, Broward	5,514
Port Saint Lucie, St. Lucie	5,401
Cape Coral, Lee	5,367
Miami Gardens, Dade	5,151
Clearwater, Pinellas	5,113
Boynton Beach, Palm Beach	4,658
Winter Haven, Polk	4,265
Panama City, Bay	4,195
Missing, Broward	4,133
Lehigh Acres, Lee	4,108
Coral Springs, Broward	3,964
Lake City, Columbia	3,947
Miami Beach, Dade	3,921
Delray Beach, Palm Beach	3,581
Melbourne, Brevard	3,461
Davie, Broward	3,307
Saint Augustine, St. Johns	3,303
Sunrise, Broward	3,266
Coral Gables, Dade	3,138
Riverview, Hillsborough	3,116
Fort Pierce, St. Lucie	3,094
Miami Lakes, Dade	3,031
Milton, Santa Rosa	3,022
Plant City, Hillsborough	2,996
Brandon, Hillsborough	2,978
Daytona Beach, Volusia	2,954
Missing, Dade	2,952
Apopka, Orange	2,770
Vero Beach, Indian River	2,726
Cutler Ridge, Dade	2,668
Largo, Pinellas	2,660
Plantation, Broward	2,535
Stuart, Martin	2,500
North Miami Beach, Dade	2,480
Palm Bay, Brevard	2,471
Orange Park, Clay	2,461

COVID-19: characteristics of 796,802 Florida resident cases

Data through Oct 31, 2020 verified as of Nov 1, 2020 at 09:25 AM

Data in this report are provisional and subject to change.

The table below includes the cities and counties of residence for cases in Florida residents based on the patient's ZIP Code.

Note that city is not always received as part of the initial notification and may be missing while the case is being investigated.

City and county	Cases
Saint Cloud, Osceola	2,453
Sanford, Seminole	2,437
Deerfield Beach, Broward	2,418
Live Oak, Suwannee	2,413
Immokalee, Collier	2,380
New Port Richey, Pasco	2,351
Jupiter, Palm Beach	2,338
Tamarac, Broward	2,324
Weston, Broward	2,262
Doral, Dade	2,255
Opa Locka, Dade	2,219
Clermont, Lake	2,188
Deltona, Volusia	2,124
Fort Walton Beach, Okaloosa	2,024
Spring Hill, Hernando	1,944
Port Charlotte, Charlotte	1,938
Palmetto, Manatee	1,927
Deland, Volusia	1,923
Margate, Broward	1,878
Davenport, Polk	1,868
Winter Park, Orange	1,831
Palm Beach Gardens, Palm Beach	1,768
Oviedo, Seminole	1,756
Lake Worth Beach, Palm Beach	1,733
Coconut Creek, Broward	1,718
Haines City, Polk	1,714
Winter Garden, Orange	1,665
Okeechobee, Okeechobee	1,623
Palm Coast, Flagler	1,615
Hallandale, Broward	1,598
Altamonte Springs, Seminole	1,591
Missing, Palm Beach	1,583
Palm Harbor, Pinellas	1,575
Ocoee, Orange	1,567
North Lauderdale, Broward	1,565
Wellington, Palm Beach	1,560
Land O Lakes, Pasco	1,512
Wesley Chapel, Pasco	1,496
Arcadia, Desoto	1,479
Bonita Springs, Lee	1,464
North Miami, Dade	1,444
Leesburg, Lake	1,442
Quincy, Gadsden	1,426
Ruskin, Hillsborough	1,379
Middleburg, Clay	1,375
Valrico, Hillsborough	1,372
Lutz, Hillsborough	1,351
Punta Gorda, Charlotte	1,343
Seminole, Pinellas	1,333
Crestview, Okaloosa	1,330
Brooksville, Hernando	1,320
Perry, Taylor	1,314
Pinellas Park, Pinellas	1,303
North Port, Sarasota	1,293
Oakland Park, Broward	1,290
Crossings, Dade	1,262
Royal Palm Beach, Palm Beach	1,240
Mayo, Lafayette	1,232
Carol City, Dade	1,216

COVID-19: characteristics of 796,802 Florida resident cases

Data through Oct 31, 2020 verified as of Nov 1, 2020 at 09:25 AM

Data in this report are provisional and subject to change.

The table below includes the cities and counties of residence for cases in Florida residents based on the patient's ZIP Code.

Note that city is not always received as part of the initial notification and may be missing while the case is being investigated.

City and county	Cases
Pembroke Pines, Broward	1,206
Ormond Beach, Volusia	1,200
Coconut Grove, Dade	1,195
Sebring, Highlands	1,182
Longwood, Seminole	1,169
Casselberry, Seminole	1,137
Jacksonville Beach, Duval	1,136
Clewiston, Hendry	1,126
Palatka, Putnam	1,115
Bartow, Polk	1,098
Key West, Monroe	1,093
Windermere, Orange	1,089
Port Orange, Volusia	1,087
Cocoa, Brevard	1,080
Crawfordville, Wakulla	1,070
Green Cove Springs, Clay	1,067
Belle Glade, Palm Beach	1,062
Wimauma, Hillsborough	1,056
Missing, Hillsborough	1,052
Venice, Sarasota	1,015
Biscayne Park, Dade	1,009
Cantonment, Escambia	1,002
Lynn Haven, Bay	1,001
Kissimmee, Polk	1,000
Auburndale, Polk	991
Indiantown, Martin	985
Lake Mary, Seminole	972
Lake Wales, Polk	963
Century, Escambia	944
Marianna, Jackson	932
Dade City, Pasco	929
Chipley, Washington	918
Hudson, Pasco	917
Missing, Duval	900
Gulf Breeze, Santa Rosa	882
Zephyrhills, Pasco	876
Starke, Bradford	875
Graceville, Jackson	872
Panama City Beach, Bay	869
Port Richey, Pasco	863
Everglades National Park, Dade	863
North Fort Myers, Lee	859
Saint Johns, St. Johns	855
Florida City, Dade	839
Tarpon Springs, Pinellas	836
Merritt Island, Brevard	830
Niceville, Okaloosa	816
Navarre, Santa Rosa	815
Ponte Vedra Beach, St. Johns	812
Missing, Orange	810
El Portal, Dade	801
Fernandina Beach, Nassau	794
Tavares, Lake	790
The Villages, Sumter	790
Inverness, Citrus	787
Destin, Okaloosa	783
Missing, Collier	781
Aventura, Dade	775
Mulberry, Polk	770

COVID-19: characteristics of 796,802 Florida resident cases

Data through Oct 31, 2020 verified as of Nov 1, 2020 at 09:25 AM

Data in this report are provisional and subject to change.

The table below includes the cities and counties of residence for cases in Florida residents based on the patient's ZIP Code.

Note that city is not always received as part of the initial notification and may be missing while the case is being investigated.

City and county	Cases
Lake Butler, Union	770
Avon Park, Highlands	762
Labelle, Hendry	758
Santa Rosa Beach, Walton	757
Cooper City, Broward	753
Loxahatchee, Palm Beach	750
Seffner, Hillsborough	749
Fleming Island, Clay	739
Titusville, Brevard	735
Wauchula, Hardee	724
Sarasota, Manatee	724
Riviera Beach, Palm Beach	709
Missing, Pasco	709
Maitland, Orange	708
Sanderson, Baker	706
Winter Springs, Seminole	702
Eustis, Lake	693
Defuniak Springs, Walton	691
Holiday, Pasco	687
Dunedin, Pinellas	684
Uleta, Dade	684
Coleman, Sumter	683
Parrish, Manatee	679
Missing, Polk	671
Palm City, Martin	669
Orange City, Volusia	666
Olympia Heights, Dade	665
Missing, St. Johns	664
Rockledge, Brevard	664
Mount Dora, Lake	662
New Smyrna Beach, Volusia	661
Coral, Dade	649
Macclenny, Baker	645
Bonifay, Holmes	642
Eestero, Lee	641
Dover, Hillsborough	638
Parkland, Broward	637
Key Biscayne, Dade	637
Jasper, Hamilton	630
Missing, St. Lucie	621
Groveland, Lake	602
Madison, Madison	596
Missing, Brevard	589
Odessa, Hillsborough	586
Dania, Broward	583
Gibsonton, Hillsborough	569
Havana, Gadsden	569
Monticello, Jefferson	566
South Bay, Palm Beach	551
Lantana, Palm Beach	549
Moore Haven, Glades	548
Hobe Sound, Martin	547
Missing, Volusia	541
Missing, Santa Rosa	536
Chattahoochee, Gadsden	529
Lithia, Hillsborough	524
Atlantic Beach, Duval	518
Cross City, Dixie	511
Pace, Santa Rosa	505

COVID-19: characteristics of 796,802 Florida resident cases

Data through Oct 31, 2020 verified as of Nov 1, 2020 at 09:25 AM

Data in this report are provisional and subject to change.

The table below includes the cities and counties of residence for cases in Florida residents based on the patient's ZIP Code.

Note that city is not always received as part of the initial notification and may be missing while the case is being investigated.

City and county	Cases
Wewahitchka, Gulf	504
Pahokee, Palm Beach	492
Palm Springs, Palm Beach	491
Alachua, Alachua	485
Missing, Osceola	482
Oldsmar, Pinellas	478
Missing, Okaloosa	469
Wildwood, Sumter	467
Sun City Center, Hillsborough	465
Missing, Marion	464
Frostproof, Polk	459
Yulee, Nassau	458
Debary, Volusia	451
Blountstown, Calhoun	450
Summerfield, Marion	450
Crystal River, Citrus	447
Lake Placid, Highlands	436
Fellsmere, Indian River	436
Sebastian, Indian River	431
Crescent City, Putnam	430
Apollo Beach, Hillsborough	429
Lauderdale Lakes, Broward	427
South Miami, Dade	421
Bristol, Liberty	420
North Palm Beach, Palm Beach	418
Ponte Vedra, St. Johns	417
Polk City, Polk	416
Carrabelle, Franklin	413
Pinecrest, Dade	410
Missing, Citrus	402
Bellevue, Marion	400
Callahan, Nassau	400
Fisher Island, Dade	398
Missing, Lee	397
Ellenton, Manatee	395
Newberry, Alachua	393
Lauderhill, Broward	393
Homosassa, Citrus	390
Dunnellon, Marion	388
Lady Lake, Lake	386
Bowling Green, Hardee	385
Sweetwater, Dade	384
Trenton, Gilchrist	383
Jensen Beach, Martin	368
Safety Harbor, Pinellas	367
Centerville, Leon	367
Wilton Manors, Broward	362
Missing, Hernando	360
Fort Meade, Polk	359
Florida State University, Leon	359
Williston, Levy	356
Bushnell, Sumter	348
Hilliard, Nassau	339
Missing, Seminole	336
Edgewater, Volusia	318
Mary Esther, Okaloosa	311
Missing, Hardee	310
Freeport, Walton	309
Old Town, Dixie	308

COVID-19: characteristics of 796,802 Florida resident cases

Data through Oct 31, 2020 verified as of Nov 1, 2020 at 09:25 AM

Data in this report are provisional and subject to change.

The table below includes the cities and counties of residence for cases in Florida residents based on the patient's ZIP Code.

Note that city is not always received as part of the initial notification and may be missing while the case is being investigated.

City and county	Cases
Port Saint Joe, Gulf	308
Lecanto, Citrus	306
Keystone Heights, Clay	304
Key Largo, Monroe	304
Beverly Hills, Citrus	303
Missing, Sarasota	302
Missing, Hendry	301
Sneads, Jackson	301
Satellite Beach, Brevard	298
Chiefland, Levy	297
Missing, Lake	296
Shalimar, Okaloosa	284
Raiford, Union	282
Missing, Highlands	282
Missing, Indian River	278
Lake Alfred, Polk	272
Glen Saint Mary, Baker	272
Southwest Ranches, Broward	263
Malone, Jackson	263
Cocoa Beach, Brevard	263
Marco Island, Collier	261
Dunnellon, Citrus	258
Missing, Monroe	252
Thonotosassa, Hillsborough	252
Missing, Nassau	251
Nokomis, Sarasota	247
Neptune Beach, Duval	246
Jacksonville, St. Johns	242
Missing, Martin	242
Missing, Madison	241
Palmetto Bay, Dade	240
Bronson, Levy	240
Lehigh, Lee	237
Indialantic, Brevard	236
Minneola, Lake	235
Marathon, Monroe	233
Mascotte, Lake	233
Spring Hill, Pasco	231
Missing, Flagler	230
Missing, Pinellas	229
Belle Isle, Orange	227
High Springs, Alachua	226
Miramar Beach, Walton	225
Englewood, Charlotte	216
Cottondale, Jackson	215
Missing, Clay	214
West Melbourne, Brevard	213
Oakland, Orange	212
Hernando, Citrus	212
Midway, Gadsden	211
Fort White, Columbia	209
Clearwater Beach, Pinellas	201
Missing, Manatee	201
Citra, Marion	198
Missing, Leon	198
Myakka City, Manatee	197
Fruitland Park, Lake	196
Pierson, Volusia	192
Sorrento, Lake	191

COVID-19: characteristics of 796,802 Florida resident cases

Data through Oct 31, 2020 verified as of Nov 1, 2020 at 09:25 AM

Data in this report are provisional and subject to change.

The table below includes the cities and counties of residence for cases in Florida residents based on the patient's ZIP Code.

Note that city is not always received as part of the initial notification and may be missing while the case is being investigated.

City and county	Cases
Missing, Bay	185
Zolfo Springs, Hardee	180
De Leon Springs, Volusia	180
Missing, Alachua	178
Gulfport, Pinellas	178
Umatilla, Lake	178
Missing, Baker	174
Lake Park, Palm Beach	174
South Daytona, Volusia	174
Silver Springs, Marion	173
Englewood, Sarasota	172
Haverhill, Palm Beach	172
Missing, Desoto	169
Missing, Wakulla	168
Bay Harbor Islands, Dade	167
Jennings, Hamilton	165
Holly Hill, Volusia	165
Missing, Jackson	165
Trinity, Pasco	164
Bunnell, Flagler	163
Hawthorne, Alachua	163
Bell, Gilchrist	161
Jay, Santa Rosa	160
Palm Beach, Palm Beach	160
Molino, Escambia	159
Apalachicola, Franklin	158
Tavernier, Monroe	156
Missing, Sumter	156
Flagler Beach, Flagler	152
Edgewood, Orange	152
Tequesta, Palm Beach	151
Youngstown, Bay	150
Oxford, Sumter	150
Interlachen, Putnam	149
Branford, Suwannee	148
Weeki Wachee, Hernando	148
Missing, Gadsden	146
Lawtey, Bradford	145
Medley, Dade	144
Archer, Alachua	142
Ocklawaha, Marion	142
Gretna, Gadsden	139
Kenneth City, Pinellas	137
Missing, Washington	137
Greenville, Madison	136
Cape Canaveral, Brevard	136
Montverde, Lake	134
Baker, Okaloosa	134
Alva, Lee	133
Missing, Bradford	133
East Palatka, Putnam	132
Ave Maria, Collier	130
Missing, Gulf	130
Missing, Okeechobee	130
Eagle Lake, Polk	129
Missing, Suwannee	128
Mims, Brevard	127
Missing, Walton	126
Greenwood, Jackson	124

COVID-19: characteristics of 796,802 Florida resident cases

Data through Oct 31, 2020 verified as of Nov 1, 2020 at 09:25 AM

Data in this report are provisional and subject to change.

The table below includes the cities and counties of residence for cases in Florida residents based on the patient's ZIP Code.

Note that city is not always received as part of the initial notification and may be missing while the case is being investigated.

City and county	Cases
Altha, Calhoun	123
Melbourne Beach, Brevard	122
Missing, Levy	122
Dundee, Polk	121
Rotunda West, Charlotte	120
Osprey, Sarasota	119
O Brien, Suwannee	119
South Pasadena, Pinellas	118
Eastpoint, Franklin	117
Floral City, Citrus	116
Indian Harbour Beach, Brevard	115
Hastings, St. Johns	114
Missing, Taylor	113
Melrose, Putnam	109
Webster, Sumter	109
Clair-Mel City, Hillsborough	107
Satsuma, Putnam	107
White Springs, Hamilton	106
Missing, Columbia	105
Gotha, Orange	105
Hiawassee, Orange	103
Fort Myers Beach, Lee	100
Southport, Bay	99
Missing, Calhoun	98
Azalea Park, Orange	98
Chuluota, Seminole	98
Grand Ridge, Jackson	98
Vernon, Washington	98
Missing, Holmes	96
Geneva, Seminole	96
South Fort Myers, Lee	94
Wellborn, Suwannee	92
Malabar, Brevard	92
University Of Central Florida, Orange	92
Grand Island, Lake	91
Alford, Jackson	91
Westville, Holmes	90
Eglin Air Force Base, Okaloosa	87
Zellwood, Orange	87
Matlacha, Lee	87
Lake Panasoffkee, Sumter	86
Mcalpin, Suwannee	86
Indian Rocks Beach, Pinellas	85
Pomona Park, Putnam	85
Reddick, Marion	84
Celebration, Osceola	83
Missing, Putnam	83
Missing, Franklin	82
Lakewood Ranch, Manatee	82
Ponce De Leon, Holmes	81
San Antonio, Pasco	81
Surfside, Dade	80
University Of Fl, Alachua	79
Lockhart, Orange	78
Missing, Escambia	78
Weirsdale, Marion	78
Elkton, St. Johns	77
Valparaiso, Okaloosa	76
Mcdavid, Escambia	75

COVID-19: characteristics of 796,802 Florida resident cases

Data through Oct 31, 2020 verified as of Nov 1, 2020 at 09:25 AM

Data in this report are provisional and subject to change.

The table below includes the cities and counties of residence for cases in Florida residents based on the patient's ZIP Code.

Note that city is not always received as part of the initial notification and may be missing while the case is being investigated.

City and county	Cases
West Miami, Dade	74
Anthony, Marion	74
Fountain, Bay	73
Lee, Madison	72
Bryceville, Nassau	71
Fort Mccoy, Marion	71
Missing, Union	71
Morriston, Levy	69
Sebastian, Brevard	69
Missing, Dixie	69
Juno Beach, Palm Beach	68
Temple Terrace, Hillsborough	68
Inlet Beach, Walton	68
Missing, Jefferson	67
Micanopy, Alachua	67
Mangonia Park, Palm Beach	66
Babson Park, Polk	66
Avon Park, Polk	66
Bay Lake, Orange	65
Bal Harbour, Dade	64
Laurel Hill, Okaloosa	64
Greenacres, Palm Beach	63
Belleair, Pinellas	63
Astatula, Lake	63
Howey-In-The-Hills, Lake	63
Sanibel, Lee	62
Missing, Gilchrist	61
Poinciana, Polk	61
Islamorada, Monroe	60
F M, Lee	60
Bokeelia, Lee	60
Cloud Lake, Palm Beach	59
Air Mail Facility, Dade	59
Missing, Liberty	58
Center Hill, Sumter	58
Eatonville, Orange	58
Fern Park, Seminole	57
Hosford, Liberty	56
Sumterville, Sumter	56
Dinsmore, Duval	56
Seville, Volusia	56
Viera, Brevard	56
Lake Helen, Volusia	55
Caryville, Washington	54
Missing, Charlotte	54
Steinhatchee, Taylor	54
Stock Island, Monroe	54
Hallandale Beach, Broward	53
Madeira Beach, Pinellas	53
Citrus Springs, Citrus	52
University Of Central Fl, Orange	51
Carrollwood, Hillsborough	50
Bonita Beach, Lee	50
Atlantis, Palm Beach	50
University Of South Florida, Hillsborough	50
Lauderdale By The Sea, Broward	49
Lake Hamilton, Polk	48
Cutler Bay, Dade	48
Waldo, Alachua	47

COVID-19: characteristics of 796,802 Florida resident cases

Data through Oct 31, 2020 verified as of Nov 1, 2020 at 09:25 AM

Data in this report are provisional and subject to change.

The table below includes the cities and counties of residence for cases in Florida residents based on the patient's ZIP Code.

Note that city is not always received as part of the initial notification and may be missing while the case is being investigated.

City and county	Cases
Summerland Key, Monroe	47
Christmas, Orange	47
Osteen, Volusia	46
San Mateo, Putnam	46
Odessa, Pasco	46
Holt, Okaloosa	45
Grant-Valkaria, Brevard	44
Lady Lake, Sumter	44
Winter Park, Seminole	44
Canal Point, Palm Beach	43
Hypoluxo, Palm Beach	42
The Villages, Lake	41
Astor, Lake	41
Brooker, Bradford	41
Barefoot Bay, Brevard	41
Greensboro, Gadsden	41
Alafaya, Orange	40
Big Pine Key, Monroe	40
Altoona, Lake	39
Welaka, Putnam	39
Florida Gulf Coast Univ, Lee	38
Clarksville, Calhoun	38
Sopchoppy, Wakulla	38
Sewalls Point, Martin	37
Missing, Lafayette	37
Holmes Beach, Manatee	36
Princeton, Dade	36
Golden Beach, Dade	36
Lamont, Jefferson	36
Panacea, Wakulla	35
Patrick Air Force Base, Brevard	35
Hampton, Bradford	35
Paisley, Lake	35
Cinco Bayou, Okaloosa	35
Longboat Key, Manatee	34
Sunny Isles Beach, Dade	34
Hollister, Putnam	34
Oak Hill, Volusia	34
Manalapan, Palm Beach	33
Flemington, Marion	33
Bradenton Beach, Manatee	33
Yalaha, Lake	33
Inglis, Levy	32
Destin, Walton	32
Saint James City, Lee	32
Crystal Beach, Pinellas	32
Missing, Glades	32
Belleair Beach, Pinellas	32
Palm Beach Shores, Palm Beach	32
Ochopee, Collier	32
Ponce Inlet, Volusia	31
Felda, Hendry	31
Placida, Charlotte	31
Callaway, Bay	31
Kindred, Osceola	30
Bascom, Jackson	30
Kendall, Dade	30
Campbellton, Jackson	29
University Of Tampa, Hillsborough	28

COVID-19: characteristics of 796,802 Florida resident cases

Data through Oct 31, 2020 verified as of Nov 1, 2020 at 09:25 AM

Data in this report are provisional and subject to change.

The table below includes the cities and counties of residence for cases in Florida residents based on the patient's ZIP Code.

Note that city is not always received as part of the initial notification and may be missing while the case is being investigated.

City and county	Cases
Palma Ceia, Hillsborough	27
Lutz, Pasco	27
Fruit Cove, St. Johns	26
Naranja, Dade	26
Baldwin, Duval	26
Harmony, Osceola	26
Village Of Wellington, Palm Beach	26
Univ Of FI Student Dorms, Alachua	25
Florida State, Leon	25
Florahome, Putnam	24
South Miami Heights, Dade	24
Tierra Verde, Pinellas	24
Highland Beach, Palm Beach	24
Georgetown, Putnam	24
Fort Denaud, Hendry	24
University Of Miami, Dade	23
North Redington Beach, Pinellas	23
Jupiter, Martin	23
Singer Island, Palm Beach	23
Waverly, Polk	22
Florida Dept Of Corrections, Union	22
Pinetta, Madison	22
Missing, Unknown	21
Saint Leo, Pasco	21
Tioga, Alachua	20
Buena Ventura Lakes, Osceola	20
Terra Ceia, Manatee	20
Miami Springs, Dade	20
North Bay Village, Dade	20
Lighthouse Point, Broward	20
Miami, Unknown	19
Saint Pete Beach, Pinellas	19
Hialeah Gardens, Dade	19
Bellview, Escambia	19
Santa Fe, Alachua	19
Lorida, Highlands	19
Ona, Hardee	19
Walnut Hill, Escambia	18
West Park, Broward	18
Okahumpka, Lake	18
Tice, Lee	18
Ebro, Washington	18
Pensacola Beach, Santa Rosa	17
Miami Shores, Dade	17
Kinard, Calhoun	17
Intercession City, Osceola	17
West Panama City Beach, Bay	17
South Palm Beach, Palm Beach	17
Balm, Hillsborough	16
Eaton Park, Polk	16
Kenansville, Osceola	16
Dania Beach, Broward	16
Nocatee, Desoto	16
Palm Shores, Brevard	16
Tangerine, Orange	16
Bay Pines, Pinellas	16
Sydney, Hillsborough	16
Penney Farms, Clay	16
Palmdale, Glades	15

COVID-19: characteristics of 796,802 Florida resident cases

Data through Oct 31, 2020 verified as of Nov 1, 2020 at 09:25 AM

Data in this report are provisional and subject to change.

The table below includes the cities and counties of residence for cases in Florida residents based on the patient's ZIP Code.

Note that city is not always received as part of the initial notification and may be missing while the case is being investigated.

City and county	Cases
Labelle, Glades	15
Kathleen, Polk	15
Hurlburt Field, Okaloosa	15
Florida A And M University, Leon	15
Salt Springs, Marion	15
Enterprise, Volusia	15
Treasure Island, Pinellas	15
Lake Suzy, Desoto	15
Highland City, Polk	15
Cedar Key, Levy	15
Ocean Ridge, Palm Beach	15
La Crosse, Alachua	14
North Venice, Sarasota	14
Bagdad, Santa Rosa	14
Micco, Brevard	14
Mexico Beach, Bay	14
Paxton, Walton	14
Tyndall Air Force Base, Bay	13
Village Of Palmetto Bay, Dade	13
Sun City, Hillsborough	13
Goulds, Dade	13
Lacoochee, Pasco	13
Lulu, Columbia	13
Indian Lake Estates, Polk	12
Orange Lake, Marion	12
Homosassa Springs, Citrus	12
Bayonet Point, Pasco	12
Babcock Ranch, Lee	12
Horseshoe Beach, Dixie	12
Reunion, Osceola	12
Boca Grande, Lee	12
Bradley, Polk	11
Florida International Univ, Dade	11
Jacksonville, Unknown	11
Key Colony Beach, Monroe	11
Branford, Lafayette	10
Dowling Park, Suwannee	10
Perdido Key, Escambia	10
Heathrow, Seminole	10
Hawthorne, Putnam	10
Plymouth, Orange	10
Unknown, Dade	10
Bostwick, Putnam	10
Homeland, Polk	10
Venus, Highlands	9
Pasadena, Pinellas	9
New Smyrna, Volusia	9
Aloma, Orange	9
Earleton, Alachua	9
Saint Marks, Wakulla	9
Hernando Beach, Hernando	9
Wabasso, Indian River	9
White Springs, Columbia	9
Stetson University, Volusia	8
Poinciana, Osceola	8
Gulf Breeze, Escambia	8
Eloise, Polk	8
Perrine, Dade	8
Wahneta, Polk	8

COVID-19: characteristics of 796,802 Florida resident cases

Data through Oct 31, 2020 verified as of Nov 1, 2020 at 09:25 AM

Data in this report are provisional and subject to change.

The table below includes the cities and counties of residence for cases in Florida residents based on the patient's ZIP Code.

Note that city is not always received as part of the initial notification and may be missing while the case is being investigated.

City and county	Cases
Mcintosh, Marion	8
Hialeah, Unknown	8
Anna Maria, Manatee	8
Maitland, Seminole	8
Sparr, Marion	8
Loughman, Polk	8
Lake City, Suwannee	8
Long Boat Key, Manatee	8
Palma Sola, Manatee	8
Ridge Manor, Pasco	8
Hallandle Beach, Broward	8
Cortez, Manatee	8
Candler, Marion	7
Parker, Bay	7
Pine Hills, Orange	7
Lake Como, Putnam	7
Wausau, Washington	7
Champions Gate, Polk	7
Yankeetown, Levy	7
Bayshore Gardens, Manatee	7
Duette, Manatee	7
Florida International University, Dade	7
Goodland, Collier	7
Northdale, Hillsborough	7
West Delray Beach, Palm Beach	7
Westchase, Hillsborough	7
Rosemary Beach, Walton	7
Tallevast, Manatee	7
Gonzalez, Escambia	7
Steinhatchee, Dixie	6
Rubonia, Manatee	6
Gulf Hammock, Levy	6
Nichols, Polk	6
Passport, Unknown	6
Evinston, Alachua	6
Indian River Shores, Indian River	6
Mayport Naval Station, Duval	6
Cudjoe Key, Monroe	6
Long Key, Monroe	6
Trilby, Pasco	6
Bonifay, Washington	6
Green Acres, Palm Beach	6
Woodville, Leon	6
Saint George Island, Franklin	6
Murdock, Charlotte	6
Lake Monroe, Seminole	6
Little Torch Key, Monroe	6
Lowell, Marion	6
University Park, Manatee	6
Siesta Key, Sarasota	6
Saint Lucie West, St. Lucie	5
The Villages, Marion	5
Ponte Vedra, Duval	5
Laud-By-The-Sea, Broward	5
Jensen Beach, St. Lucie	5
Belleair Bluffs, Pinellas	5
Apopka, Seminole	5
Ferndale, Lake	5
Pembroke Park, Broward	5

COVID-19: characteristics of 796,802 Florida resident cases

Data through Oct 31, 2020 verified as of Nov 1, 2020 at 09:25 AM

Data in this report are provisional and subject to change.

The table below includes the cities and counties of residence for cases in Florida residents based on the patient's ZIP Code.

Note that city is not always received as part of the initial notification and may be missing while the case is being investigated.

City and county	Cases
Mango, Hillsborough	5
Westlake, Palm Beach	5
Forest City, Orange	5
Ponce De Leon, Walton	5
Bonita Springs, Collier	5
Leisure City, Dade	5
Roseland, Indian River	5
Port Saint John, Brevard	5
Graham, Bradford	5
Gulf Stream, Palm Beach	5
Fanning Springs, Gilchrist	5
Miromar Lakes, Lee	5
Florida State Univ Admin, Leon	5
Maxville, Duval	5
Pine Castle, Orange	5
Nalcrest, Polk	5
PSI, Unknown	5
Shady Hills, Pasco	5
Morriston, Marion	5
Pensacola, Unknown	4
Ybor City, Hillsborough	4
Ft Pierce, St. Lucie	4
Oneco, Manatee	4
City Of Sunrise, Broward	4
Braden River, Manatee	4
International Service Center, Dade	4
Holder, Citrus	4
Virginia Gardens, Dade	4
Wakulla Springs, Wakulla	4
Mount Dora, Orange	4
Durant, Hillsborough	4
Citrus Hills, Citrus	4
Crystal Springs, Pasco	4
East Lake, Marion	4
Fort Charlotte, Charlotte	4
Grove City, Charlotte	4
Lealman, Pinellas	4
Redington Shores, Pinellas	4
Alturas, Polk	4
Orlando, Brevard	4
Mayport, Duval	4
Kissimmee, Orange	4
Shady Grove, Taylor	4
Buckingham, Lee	4
Brooksville, Pasco	4
Quail Heights, Dade	4
Ramrod Key, Monroe	4
Valkaria, Brevard	4
West Bradenton, Manatee	3
Putnam Hall, Putnam	3
Palm City, St. Lucie	3
Trenton, Levy	3
Orlando, Unknown	3
Captiva, Lee	3
Archer, Levy	3
Fort Lauderdale, Unknown	3
Loxahatchee Groves, Palm Beach	3
Lynbrook, Broward	3
Indian Shores, Pinellas	3

COVID-19: characteristics of 796,802 Florida resident cases

Data through Oct 31, 2020 verified as of Nov 1, 2020 at 09:25 AM

Data in this report are provisional and subject to change.

The table below includes the cities and counties of residence for cases in Florida residents based on the patient's ZIP Code.

Note that city is not always received as part of the initial notification and may be missing while the case is being investigated.

City and county	Cases
Hallandale Beach, Unknown	3
Florence Villa, Polk	3
Graceville, Holmes	3
Jacksonville, Clay	3
Sunny Hills, Washington	3
Watersound, Walton	3
Telogia, Liberty	3
Caryville, Holmes	3
Chokoloskee, Collier	3
Fort Ogden, Desoto	3
Davenport, Osceola	3
Margate, Unknown	3
Redington Beach, Pinellas	3
Port Salerno, Martin	3
Eglin, Okaloosa	3
Everglades City, Collier	3
Daytona Beach Shores, Volusia	3
Deer Island, Lake	3
Cottondale, Washington	3
Basinger, Okeechobee	3
Bella Collina, Lake	3
El Jobean, Charlotte	3
Laurel Hill, Walton	3
Lauderhill, Unknown	3
Lake Butler, Bradford	3
Point Washington, Walton	3
Union Park, Orange	3
Vernon, Bay	3
Hollywood, Unknown	3
Indian Rock Beach, Pinellas	3
Mayport Naval Housing, Duval	3
Hillsboro Beach, Broward	3
Fpo, Duval	3
Cypress Gardens, Polk	3
Elfers, Pasco	3
Seacrest, Walton	3
Salem, Taylor	3
San Fernando, Unknown	3
Mount Plymouth, Lake	3
Cypress, Jackson	3
Clarcona, Orange	3
Milligan, Okaloosa	3
Hutchinson Island, St. Lucie	3
High Springs, Gilchrist	3
Sugarloaf, Monroe	3
Rocky Point, Hillsborough	3
Ozona, Pinellas	3
Orchid, Indian River	3
Miami Gardens, Unknown	3
Longboat Key, Sarasota	3
Lakeshore, Polk	3
San Carlos Park, Lee	3
Sorrento, Orange	2
Pompano Beach, Unknown	2
Ormond Beach, Flagler	2
Mesa, Unknown	2
Kingsley Lake, Bradford	2
Clewiston, Palm Beach	2
Jacksonville Naval Hospital, Duval	2

COVID-19: characteristics of 796,802 Florida resident cases

Data through Oct 31, 2020 verified as of Nov 1, 2020 at 09:25 AM

Data in this report are provisional and subject to change.

The table below includes the cities and counties of residence for cases in Florida residents based on the patient's ZIP Code.

Note that city is not always received as part of the initial notification and may be missing while the case is being investigated.

City and county	Cases
000000, Unknown	2
Bayou George, Bay	2
Cape Haze, Charlotte	2
Yeehaw, Okeechobee	2
Westville, Walton	2
Miccosukee, Leon	2
Lamont, Taylor	2
Carl Fisher, Dade	2
Glenwood, Volusia	2
Oakland Park, Unknown	2
Samoset, Manatee	2
Sunrise, Unknown	2
Orange Springs, Marion	2
Village Wellington, Palm Beach	2
Sand Lake, Orange	2
Nobleton, Hernando	2
West Palm Beach, Unknown	2
Sugarloaf Key, Monroe	2
Jonesville, Alachua	2
Julington Creek, St. Johns	2
Jupiter Island, Martin	2
Miramar, Unknown	2
Miami, Martin	2
Dade City, Hernando	2
Destin, Unknown	2
Alligator Point, Wakulla	2
Florida Power & Light Co, Dade	2
Gibsonia, Polk	2
Madison, Unknown	2
Town N Country, Hillsborough	2
Winter Garden, Lake	2
Wewahitchka, Calhoun	2
Brewton, Escambia	2
Cassadaga, Volusia	2
Glen Ridge, Palm Beach	2
Goldenrod, Seminole	2
Lanark Village, Franklin	2
Lake Harbor, Palm Beach	2
Scottsmoor, Brevard	2
Sea Ranch Lakes, Broward	2
White City, Gulf	2
Worthington Springs, Union	2
Switzerland, St. Johns	2
Tampa, Pinellas	2
Tarpon Springs, Pasco	2
Oklawaha, Marion	2
Laurel, Sarasota	2
Ludlam, Dade	2
Hollywood, Dade	2
Inlet Beach, Bay	2
Grandin, Putnam	2
Gainsville, Alachua	2
Clermont, Polk	2
Doctors Inlet, Clay	2
Aripeka, Pasco	2
Fairfield, Marion	2
Cross Creek, Alachua	2
Choctaw Beach, Okaloosa	2
Niceville, Walton	2

COVID-19: characteristics of 796,802 Florida resident cases

Data through Oct 31, 2020 verified as of Nov 1, 2020 at 09:25 AM

Data in this report are provisional and subject to change.

The table below includes the cities and counties of residence for cases in Florida residents based on the patient's ZIP Code.

Note that city is not always received as part of the initial notification and may be missing while the case is being investigated.

City and county	Cases
None, Dade	2
Saint Augustine Beach, St. Johns	2
Seven Springs, Pasco	2
Port Charlotte, Unknown	2
River Ranch, Polk	2
Upper Key Largo, Monroe	2
West Villages, Sarasota	1
Washington, Unknown	1
Wekiva Springs, Seminole	1
Saint Augusaintine Beach, St. Johns	1
Port Saint Lucie, Martin	1
Port Everglades, Broward	1
Peoria, Unknown	1
South Miami, Unknown	1
Spring Hill , Hernando	1
Unknown, Broward	1
Tallahassee, Duval	1
Navarre, Okaloosa	1
Newark, Broward	1
Orlando, Lake	1
Oooooo, Unknown	1
Middlesburg, Duval	1
Miami, Palm Beach	1
Mount Pleasant, Gadsden	1
Coconut Creek, Unknown	1
Fort Myers, Unknown	1
Fort Pierce, Unknown	1
Harrison, Pinellas	1
Hailandale, Unknown	1
Immokalee, Lee	1
Homeless, Polk	1
Los Angeles Ca, Unknown	1
Lake Geneva, Clay	1
Aollywoss, Dade	1
....., Alachua	1
99, Unknown	1
Boca Raton, Unknown	1
Beverly Beach, Flagler	1
Blowing Rock, Polk	1
Carol Stream, Orange	1
Clermont, Orange	1
Dallas, Lee	1
Deland, Lake	1
Dade City, Hillsborough	1
Estero, Collier	1
Fort Pierce, Martin	1
Hispanic, St. Lucie	1
Lecanto, Marion	1
Kissimmee, Brevard	1
Miamf, Dade	1
Okeechobee, St. Lucie	1
Olustee, Baker	1
Opalocka, Dade	1
Pine Ridge, Citrus	1
Pineland, Lee	1
Polk, Polk	1
Tewksbury, Orange	1
Tampa Palms, Hillsborough	1
Soldotna, Broward	1

COVID-19: characteristics of 796,802 Florida resident cases

Data through Oct 31, 2020 verified as of Nov 1, 2020 at 09:25 AM

Data in this report are provisional and subject to change.

The table below includes the cities and counties of residence for cases in Florida residents based on the patient's ZIP Code.

Note that city is not always received as part of the initial notification and may be missing while the case is being investigated.

City and county	Cases
St.Petersburg, Pinellas	1
San Antonio, Unknown	1
Wesley Chapel, Alachua	1
Weston, Dade	1
Sumatra, Liberty	1
Saint Petersburg, Dade	1
San Pedro Sula, Dade	1
Rosemary Beach, Bay	1
Port Charlotte Fl, Unknown	1
Unknown, Orange	1
Wildlight, Nassau	1
Wimauma, Manatee	1
Windemere, Orange	1
Wayne, Dade	1
Passport, Dade	1
Otter Creek, Levy	1
Opa Locka, Unknown	1
New York, Broward	1
Los Angeles, Polk	1
Miami Granders, Dade	1
Grand Island, Unknown	1
Green, Clay	1
Fwb, Unknown	1
Gastonia, Polk	1
Labelle, Lee	1
Hialean, Unknown	1
Hilliard, Dade	1
Holt, Unknown	1
Bartow, Unknown	1
Boca Rotan, Unknown	1
Clermont, Unknown	1
Coral Springs, Unknown	1
Cornelius, Leon	1
Crestview, Dade	1
Dania, Unknown	1
Darien, Pasco	1
Deltona , Volusia	1
Duke Field Air Force Station, Okaloosa	1
Dunnellon, Levy	1
Wilbur By The Sea, Volusia	1
Winterpark, Unknown	1
Westerville, Hillsborough	1
Unknown Out Of Area, Duval	1
Village Of Palm Springs, Palm Beach	1
Miamt, Dade	1
Mid Florida, Seminole	1
Missing, Hamilton	1
Melrose, Bradford	1
Live Oak, Columbia	1
Lauderdale Hill, Unknown	1
Innovation, Pasco	1
Jacksonville, Dade	1
Pt St Lucie, St. Lucie	1
San Diego, Unknown	1
Russellville, Hillsborough	1
Ocean Breeze, Martin	1
Palm City, Unknown	1
N/A, Duval	1
Hallandate Ben, Unknown	1

COVID-19: characteristics of 796,802 Florida resident cases

Data through Oct 31, 2020 verified as of Nov 1, 2020 at 09:25 AM

Data in this report are provisional and subject to change.

The table below includes the cities and counties of residence for cases in Florida residents based on the patient's ZIP Code.

Note that city is not always received as part of the initial notification and may be missing while the case is being investigated.

City and county	Cases
Hickory, Lee	1
Hialeah, Broward	1
Homeless, Dade	1
Fl State Lot, Leon	1
Fort Walton Beac, Alachua	1
Fortlauderdale, Unknown	1
Ft Pierce, Unknown	1
Garland, Orange	1
El Paso, Unknown	1
Eustic, Unknown	1
Everett, Dade	1
Ebro, Bay	1
Alys Beach, Bay	1
Amelia City, Nassau	1
Apopka, Unknown	1
333, Unknown	1
Bryn Mawr, Palm Beach	1
Chattanooga, Dade	1
Crestview, Unknown	1
East Rockland Key, Monroe	1
Fort Lauderdale, Dade	1
Arcadia, Unknown	1
Austin, Dade	1
Big Torch Key, Monroe	1
Bonifay, Unknown	1
Clearwater, Hillsborough	1
Celebration, Orange	1
Apo, Collier	1
Milford, Bay	1
Mims, Volusia	1
Litchfield Park, Unknown	1
Los Angeles, Orange	1
Marathon Shores, Monroe	1
Jena, Taylor	1
Lake Worth, Unknown	1
Surfside Beach, Orange	1
Tavares, Unknown	1
Temple, Palm Beach	1
Webster, Hernando	1
Unknown, Duval	1
Venice, Dade	1
West Hollywood, Broward	1
Weston, Unknown	1
Winnetka, Dade	1
Okeechobee, Highlands	1
Orange Park, Duval	1
Orlando, Osceola	1
Palatka, Marion	1
Na, Dade	1
Seacrest, Bay	1
Stiamk, Dade	1
Port St Luice, Unknown	1
Port St. Lucie, St. Lucie	1
Pensacola Naval Hospital, Escambia	1
Xifamk, Dade	1
Vernon, Walton	1
Unknown, Manatee	1
Twentynine Palms, Broward	1
Windermere, Unknown	1

COVID-19: characteristics of 796,802 Florida resident cases

Data through Oct 31, 2020 verified as of Nov 1, 2020 at 09:25 AM

Data in this report are provisional and subject to change.

The table below includes the cities and counties of residence for cases in Florida residents based on the patient's ZIP Code.

Note that city is not always received as part of the initial notification and may be missing while the case is being investigated.

City and county	Cases
Panomo City, Bay	1
Pensacola, Dade	1
Plantation, Leon	1
Pooler, Broward	1
Suwannee, Dixie	1
Syracuse, Unknown	1
St Cloud, Orange	1
San Marcos, Unknown	1
Sarasota, Unknown	1
Seguin, Unknown	1
Okeechobi, Unknown	1
North Porte, Unknown	1
Notrealville, Polk	1
North Port, Manatee	1
Mount, Lake	1
Mulberry, Hillsborough	1
North Lauderdale, Unknown	1
Miami, Broward	1
Miamksaohes, Dade	1
Metter, Manatee	1
Mexico Beach, Gulf	1
Miami Dade, Unknown	1
Fernandina, Nassau	1
Dade City, Unknown	1
Crestview, Walton	1
Callahan, Duval	1
Bogota, Unknown	1
Gig Harbor, Hillsborough	1
Greenville, Taylor	1
Kilgore, Dade	1
Jupiter Inlet, Palm Beach	1
Island Grove, Alachua	1
Jacksonville, Baker	1
Garden City, Alachua	1
Hallandale, Unknown	1
Franklin, Unknown	1
Deerfield Beach, Unknown	1
Downingtown, Hillsborough	1
Alpharetta, Broward	1
Coconut Ck, Unknown	1
Caracas, Dade	1
Bonaventure, Broward	1
Brooklyn, Lee	1
Los Angeles, Dade	1
Lakeland, Unknown	1
Micanopy, Marion	1
Mckinney, Broward	1
Miamc, Dade	1
Hoclywsod, Dade	1
Homeless, Hillsborough	1
Homeless, Monroe	1
Homeless, Pinellas	1
Kenilworth, Leon	1
Venetian Islands, Dade	1
Venice, Manatee	1
Syracuse, Polk	1
Tamarac, Dade	1
Town Of Nocatee, St. Johns	1
Unkn, Duval	1

COVID-19: characteristics of 796,802 Florida resident cases

Data through Oct 31, 2020 verified as of Nov 1, 2020 at 09:25 AM

Data in this report are provisional and subject to change.

The table below includes the cities and counties of residence for cases in Florida residents based on the patient's ZIP Code.

Note that city is not always received as part of the initial notification and may be missing while the case is being investigated.

City and county	Cases
Unknown, Volusia	1
Orlando, Dade	1
Orlo Vista, Orange	1
Northport, Sarasota	1
Other, Dade	1
Pass-A-Grille Beach, Pinellas	1
Pensacola Beach, Escambia	1
Saint Johns, Duval	1
Red Bay, Holmes	1
Uknown, Unknown	1
Unk, Alachua	1
Unk, Duval	1
Watersound, Bay	1
Vero Beach, Unknown	1
Wtixrat, Dade	1
Branford, Gilchrist	1
Davie, Unknown	1
Champions Gate, Osceola	1
Cincinnati, Dade	1
Belmont, Santa Rosa	1
Alva, Escambia	1
Babcock Ranch, Charlotte	1
Baker, Santa Rosa	1
Jacksonville, Nassau	1
Interlachen, Duval	1
Jacksonville Naval Air Station, Duval	1
Hialeahgardens, Dade	1
Hosford, Calhoun	1
Indian Creek Village, Dade	1
Duck Key, Monroe	1
Kissimmee, Unknown	1
Lucedale, St. Lucie	1
Lakewood Ranch, Sarasota	1
Mayaguez, Dade	1
Miramar, Dade	1
North Fort Myers, Charlotte	1
North Laud, Unknown	1
Oldsrav, Manatee	1
Monroe, Hillsborough	1
Panama City, Unknown	1
Perth Amboy, Hillsborough	1
Puerto Rico, Unknown	1
Punta Gorda, Unknown	1
Sunrtise, Dade	1
Sharpes, Brevard	1
Saint Lucie Village, St. Lucie	1
Total	796,802

COVID-19: additional surveillance information

Data through Oct 31, 2020 verified as of Nov 1, 2020 at 09:25 AM

Data in this report are provisional and subject to change.

Statewide emergency department (ED) chief complaint and admission data

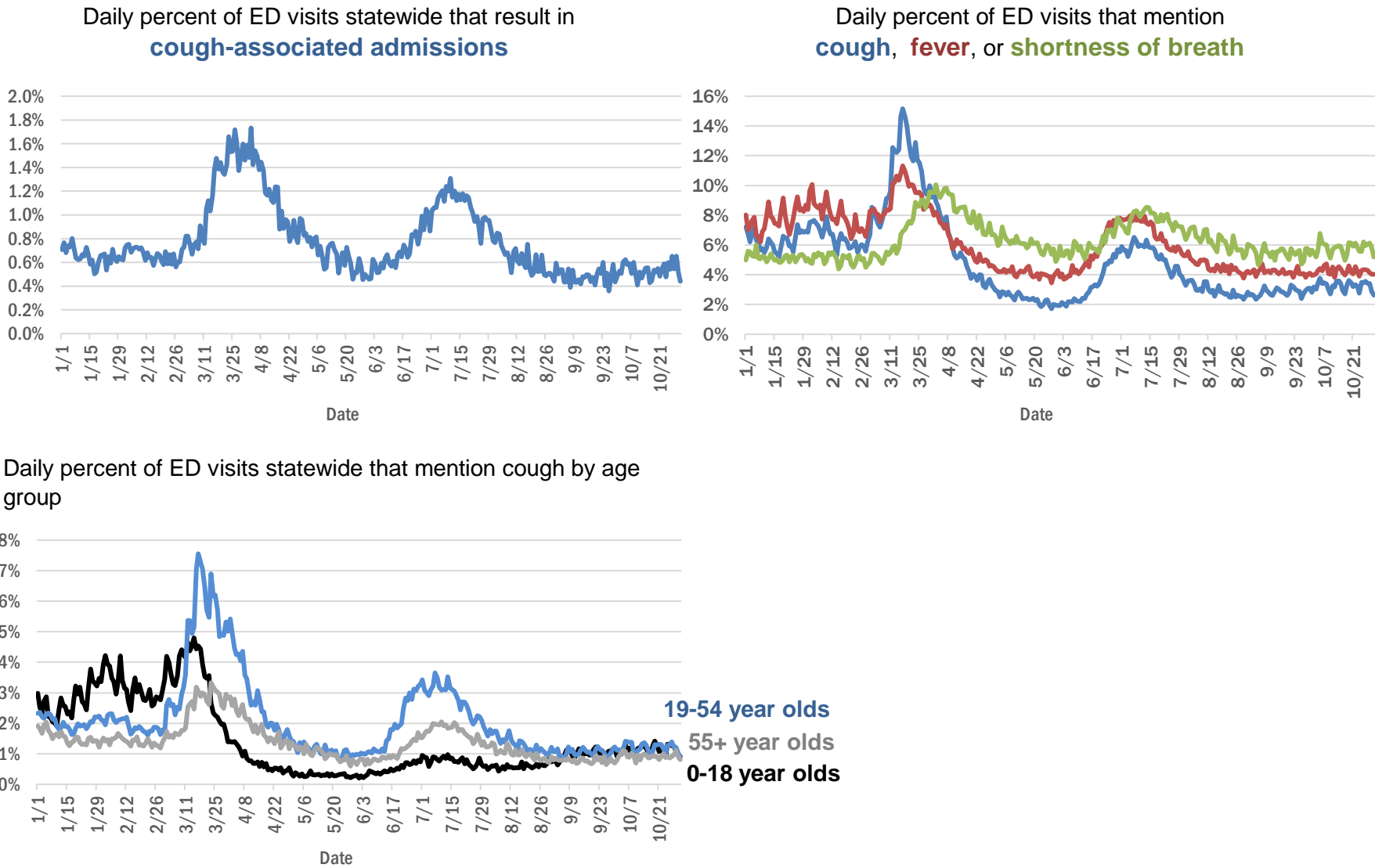

The Electronic Surveillance System for the Early Notification of Community-Based Epidemics (ESSENCE-FL) includes chief complaint data from 211 of 211 Florida EDs. Data are transmitted electronically to ESSENCE-FL daily or hourly.

COVID-19: testing by laboratory

Data through Oct 31, 2020 verified as of Nov 1, 2020 at 09:25 AM

Data in this report are provisional and subject to change.

The numbers in the table below represent the number of Florida and non-Florida residents for whom test results were received by the Department of Health. A person can be tested by more than one laboratory and can have both positive and negative results. **Therefore, the sum of the numbers in each column will be larger than the total number of people tested.**

Reporting lab	Inconclusive	Negative	Positive	Percent positive	Total
LABORATORY CORPORATION OF AMERICA	1,738	1,062,245	130,302	11%	1,194,285
QUEST DIAGNOSTICS - TAMPA	7,851	911,225	127,023	12%	1,046,099
BIO REFERENCE LABORATORIES, INC	7,149	605,346	112,148	15%	724,643
CURATIVE LABS	6,169	462,662	47,734	9%	516,565
GENETWORX	661	390,588	32,890	8%	424,139
REALTOX LABS LLC	3,569	292,214	47,934	14%	343,717
ELABNETWORK	1,056	128,198	10,525	8%	139,779
RCA LABORATORY SERVICES, LLC		127,916	5,832	4%	133,748
HELIX	1,261	117,293	14,613	11%	133,167
MAKO GENOMICS	5,552	104,834	16,708	13%	127,094
NORTHWEST LABORATORY	243	119,510	6,462	5%	126,215
ADVENT HEALTH LAB	112	101,626	14,195	12%	115,933
IMPACT HEALTH BIOMETRIC TESTING, INC	694	104,247	8,616	8%	113,557
MEDICAL DIAGNOSTIC LABORATORIES	964	96,574	13,799	12%	111,337
MAYO CLINIC LABORATORIES	251	93,832	9,139	9%	103,222
KORVALABS, INC	1,245	89,333	4,508	5%	95,086
BPHL-JACKSONVILLE	18	78,580	12,329	14%	90,927
BAYCARE LABORATORIES LLC	408	82,758	7,011	8%	90,177
BIOCOLLECTIONS WORLDWIDE, INC	514	76,866	10,606	12%	87,986
MEMORIAL REGIONAL HOSPITAL SOUTH	22	71,739	14,639	17%	86,400
Florida_Hospital	91	76,092	7,159	9%	83,342
ORLANDO HEALTH SYSTEM	549	72,945	7,176	9%	80,670
SACRED HEART HOSPITAL LABORATORY	2	71,686	8,326	10%	80,014
QUEST DIAGNOSTICS NICHOLS INSTITUTE, INC.	364	69,821	8,687	11%	78,872
BPHL-MIAMI	225	65,304	10,735	14%	76,264
SUNPATH MEDICAL DIAGNOSTICS LABORATORY	615	59,804	8,445	12%	68,864
TAMPA GENERAL HOSPITAL	4	59,372	4,391	7%	63,767
UF PATHLABS	33	58,800	4,548	7%	63,381
DIATHERIX LABORATORIES		54,719	7,316	12%	62,035
TESTING MATTERS INC		50,230	6,040	11%	56,270
BPHL-TAMPA (SPECTRUM BLVD)	45	46,318	7,277	14%	53,640
ARUP LABORATORIES	11	46,419	2,756	6%	49,186
AMERICAN HEALTH ASSOCIATES	8	44,612	3,244	7%	47,864
JACKSON MEMORIAL HOSPITAL CLINICAL LAB	79	38,741	7,657	16%	46,477
ST VINCENT'S MEDICAL CENTER - RIVERSIDE	1	41,130	4,436	10%	45,567
BioRef	43	39,868	4,314	10%	44,225
SHANDS AT THE UNIVERSITY OF FLORIDA	266	40,684	2,283	5%	43,233
VIRACOR-EUROFINS LABORATORIES		33,029	9,360	22%	42,389
LAKELAND REGIONAL MEDICAL CENTER	101	37,194	4,009	10%	41,304
AKESOGEN		35,188	5,170	13%	40,358
FULGENT DIAGNOSTICS LABORATORY	573	37,104	2,207	6%	39,884
AIT LABORATORIES		34,231	3,709	10%	37,940
NEW YORK STATE ELR - LABORATORY CORPORATION OF AMERICA	30	30,373	2,146	7%	32,549
TALLAHASSEE MEMORIAL HOSPITAL	113	27,713	3,120	10%	30,946
BAPTIST HOSPITAL OF MIAMI CLINICAL LABORATORY	76	26,781	4,055	13%	30,912
ORANGE COUNTY CONVENTION CENTER		27,370	3,038	10%	30,408
BAPTIST MEDICAL CENTER JACKSONVILLE	4	27,650	1,728	6%	29,382

COVID-19: testing by laboratory

Data through Oct 31, 2020 verified as of Nov 1, 2020 at 09:25 AM

Data in this report are provisional and subject to change.

The numbers in the table below represent the number of Florida and non-Florida residents for whom test results were received by the Department of Health. A person can be tested by more than one laboratory and can have both positive and negative results. **Therefore, the sum of the numbers in each column will be larger than the total number of people tested.**

Reporting lab	Inconclusive	Negative	Positive	Percent positive	Total
LEE HEALTH - CAPE CORAL HOSPITAL	3	23,282	3,607	13%	26,892
CURATIVE TEXAS	94	24,620	2,048	8%	26,762
APPLIED INGENUITY DIAGNOSTICS LLC		25,233	1,268	5%	26,501
WALGREENS	20	22,217	4,059	15%	26,296
BROWARD GENERAL MEDICAL CENTER-CLINICAL LAB	2	22,073	2,309	9%	24,384
SARASOTA MEMORIAL HOSPITAL MAIN LAB	12	21,346	1,463	6%	22,821
SHANDS JACKSONVILLE MEDICAL CENTER INC	34	20,908	1,777	8%	22,719
MILLENNIUM PHYSICIAN GROUP	12	19,213	2,808	13%	22,033
UNIVERSITY OF MIAMI HOSPITAL	11	19,302	2,113	10%	21,426
ECCO LAB GROUP CO	338	16,835	3,336	16%	20,509
FLORIDA HOSPITAL - TAMPA	37	18,641	1,588	8%	20,266
NICKLAUS CHILDREN'S HOSPITAL	44	17,386	2,719	13%	20,149
ADVENTHEALTH DAYTONA BEACH	32	18,748	1,340	7%	20,120
SOUTH MIAMI HOSPITAL LAB	53	17,505	1,956	10%	19,514
STATLAB_MOBILE	1	17,042	1,705	9%	18,748
ACCESS DX LABORATORY	176	16,328	1,669	9%	18,173
NORTH FLORIDA REGIONAL MEDICAL CENTER		16,350	1,607	9%	17,957
MOUNT SINAI MEDICAL CENTER	7	16,354	1,548	9%	17,909
LAB DIAGNOSTICS LLC	352	11,769	5,072	30%	17,193
BIOCERNA LABS	461	14,582	2,113	12%	17,156
BRANDON REGIONAL HOSPITAL		15,185	1,851	11%	17,036
PALMETTO GENERAL HOSPITAL LAB	3	13,838	3,120	18%	16,961
ST JOSEPHS HOSPITAL LABORATORY	12	14,627	1,943	12%	16,582
NAPLES COMMUNITY HOSPITAL	52	14,891	1,547	9%	16,490
JFK MEDICAL CENTER LAB	1	14,302	1,831	11%	16,134
PATIENTS FIRST LAKE ELLA MEDICAL CENTER PA		12,509	2,201	15%	14,710
PANCARE OF FLORIDA INC		13,789	907	6%	14,696
JUPITER MEDICAL CENTER LAB	43	13,313	1,257	9%	14,613
INGENIOUS PERSONALIZED MEDICINE	108	11,877	2,175	15%	14,160
ABL MEDICAL CARE LLC	14	12,713	1,402	10%	14,129
INTEGRATED REGIONAL LABORATORIES LLP		11,947	1,792	13%	13,739
SAINT MARY'S MEDICAL CENTER	19	11,840	1,485	11%	13,344
DRS CLACK SPENCER WHITE & MCCORMACK PA D/B/A		12,241	1,081	8%	13,322
INDIAN RIVER MEDICAL CENTER LAB		12,534	713	5%	13,247
CLEVELAND CLINIC HOSPITAL LAB	4	11,132	1,272	10%	12,408
MORTON PLANT HOSPITAL-ADLER INSTITUTE	8	11,290	944	8%	12,242
FLORIDA HOSPITAL WATERMAN LABORATORY	70	10,912	848	7%	11,830
ST MARKS HOSPITAL LABORATORY B	78	10,627	1,002	9%	11,707
WELLINGTON REGIONAL MED CTR LAB	5	10,304	1,298	11%	11,607
QUEST DIAGNOSTICS INFECTIOUS DISEASE INC	70	9,442	1,912	17%	11,424
LEESBURG REGIONAL MEDICAL CENTER		10,157	1,030	9%	11,187
QUEST NEW ENGLAND	35	9,639	1,028	10%	10,702
OSCEOLA REGIONAL MEDICAL CENTER	1	9,269	1,291	12%	10,561
LARKIN COMMUNITY HOSPITAL INC DBA CARDIOTROPIC		6,820	3,623	35%	10,443

COVID-19: testing by laboratory

Data through Oct 31, 2020 verified as of Nov 1, 2020 at 09:25 AM

Data in this report are provisional and subject to change.

The numbers in the table below represent the number of Florida and non-Florida residents for whom test results were received by the Department of Health. A person can be tested by more than one laboratory and can have both positive and negative results. **Therefore, the sum of the numbers in each column will be larger than the total number of people tested.**

Reporting lab	Inconclusive	Negative	Positive	Percent positive	Total
HOMESTEAD HOSPITAL CLINICAL LABORATORY	20	8,507	1,860	18%	10,387
MEMORIAL HOSPITAL JACKSONVILLE	8	8,464	1,593	16%	10,065
MEMORIAL REGIONAL HOSPITAL CLINICAL LABORATORY	10	9,244	640	6%	9,894
EXACT SCIENCES LABORATORIES		9,186	591	6%	9,777
LEE HEALTH - LEE MEMORIAL HOSPITAL		7,432	2,208	23%	9,640
GENESIS REFERENCE LABORATORIES		8,769	684	7%	9,453
WEST KENDALL BAPTIST HOSPITAL LABORATORY	7	7,694	1,689	18%	9,390
DELRAY MEDICAL CENTER	3	8,387	859	9%	9,249
LAWNWOOD REGIONAL MEDICAL CENTER	1	8,112	1,134	12%	9,247
RUTGERS CLINICAL GENOMICS LABORATORY	37	8,885	294	3%	9,216
COAST DIAGNOSTICS LLC	25	8,475	601	7%	9,101
LABCORP BURLINGTON (LPP)	5	8,532	473	5%	9,010
ORANGE PARK MEDICAL CENTER	9	7,458	1,405	16%	8,872
LARKIN COMMUNITY HOSPITAL	10	7,568	1,197	14%	8,775
ST ANTHONY'S HOSPITAL LAB	12	7,768	887	10%	8,667
NORTHWEST MEDICAL CENTER	1	7,522	1,125	13%	8,648
BAPTIST MEDICAL CENTER SOUTH		8,061	559	6%	8,620
WINTER HAVEN HOSPITAL CLINICAL LABORATORY	3	7,316	1,229	14%	8,548
BETHESDA HOSPITAL EAST		7,750	700	8%	8,450
PRIVA PATH LABS	24	8,095	313	4%	8,432
QUEST DIAGNOSTICS	5	7,829	532	6%	8,366
OAK HILL HOSPITAL		7,521	709	9%	8,230
BOSTON HEART DIAGNOSTICS CORP		7,083	1,112	14%	8,195
GOOD SAMARITAN MEDICAL CENTER LAB	1	7,031	1,079	13%	8,111
PWN HEALTH	15	6,541	1,550	19%	8,106
LARGO MEDICAL CENTER		7,243	737	9%	7,980
MEASE COUNTRYSIDE LAB	1	7,065	648	8%	7,714
ST JOSEPHS HOSPITAL	7	6,829	865	11%	7,701
AVECINA MEDICAL OAKLEAF	3	6,839	773	10%	7,615
WESTSIDE REGIONAL MED CTR	2	6,531	1,060	14%	7,593
AEGIS SCIENCES CORPORATION	32	6,864	652	9%	7,548
MERCY HOSPITAL A CAMPUS OF PLANTATION GEN HOSP LAB	1	6,212	1,255	17%	7,468
AVECINA MEDICAL - SOUTHSIDE BLVD	17	7,095	331	4%	7,443
GULF COAST MEDICAL CENTER MICROLAB		5,790	1,600	22%	7,390
THE VILLAGES REGIONAL HOSPITAL		6,748	476	7%	7,224
REAL DIAGNOSTICS	77	6,591	495	7%	7,163
HALIFAX MEDICAL CENTER LAB	32	6,154	969	14%	7,155
PALMS WEST HOSPITAL LAB	2	6,114	1,006	14%	7,122
FLORIDA HOSPITAL HEARTLAND MED CTR CLINICAL LAB	33	6,323	745	10%	7,101
CORAL GABLES HOSPITAL CLINICAL LABORATORY		5,885	1,194	17%	7,079
MANATEE MEMORIAL HOSPITAL		6,469	568	8%	7,037
WEST BOCA MEDICAL CENTER LAB		6,466	564	8%	7,030
QUEST DIAGNOSTICS - WEST HILLS	21	6,713	271	4%	7,005
MEDICAL CENTER OF TRINITY CLINICAL LABORATORY		6,342	621	9%	6,963
WEST FLORIDA HOSPITAL LAB		5,718	1,243	18%	6,961

COVID-19: testing by laboratory

Data through Oct 31, 2020 verified as of Nov 1, 2020 at 09:25 AM

Data in this report are provisional and subject to change.

The numbers in the table below represent the number of Florida and non-Florida residents for whom test results were received by the Department of Health. A person can be tested by more than one laboratory and can have both positive and negative results. **Therefore, the sum of the numbers in each column will be larger than the total number of people tested.**

Reporting lab	Inconclusive	Negative	Positive	Percent positive	Total
STS LAB 2 LLC	6	6,829	74	1%	6,909
HOLY CROSS HOSPITAL CLINICAL LAB	1	6,660	239	3%	6,900
ADVENTHEALTH WESLEY CHAPEL	14	6,388	473	7%	6,875
UHEALTH CORAL GABLES/LENNAR MED CTR	2	6,533	292	4%	6,827
BAPTIST HOSPITAL OF MIAMI MOLECULAR DIAGNOSTICS	58	5,902	847	12%	6,807
REGIONAL MEDCIAL CENTER BAYONET POINT	2	6,342	387	6%	6,731
Capital Regional Medical Ctr		5,526	1,193	18%	6,719
PALM BEACH GARDENS MEDICAL CTR LAB		6,086	540	8%	6,626
LUMINUS DIAGNOSTICS		6,086	526	8%	6,612
AVENTURA HOSPITAL LAB		5,350	1,241	19%	6,591
NCH NORTH NAPLES HOSPITAL LAB	13	5,815	750	11%	6,578
BAPTIST HOSPITAL LABORATORY	4	5,586	957	15%	6,547
BLAKE MEDICAL CENTER		5,692	846	13%	6,538
LEE HEALTH - HEALTH PARK MEDICAL CENTER		5,490	1,041	16%	6,531
WATSON CLINIC LLP MAIN		5,641	819	13%	6,460
DOCTORS HOSPITAL	3	5,399	1,023	16%	6,425
FLORIDA HOSPITAL FLAGLER	29	5,878	383	6%	6,290
CLEVELAND CLINIC TRADITION HOSPITAL		5,873	351	6%	6,224
QUEST DIAGNOSTICS NICHOLS INSTITUTE - SJC (ELR)	35	5,192	793	13%	6,020
INFORM DIAGNOSTICS, INC		5,700	282	5%	5,982
SRQ DRIVE THROUGH		5,355	543	9%	5,898
AVECINA MEDICAL JULINGTON	5	4,971	824	14%	5,800
FLORIDA MEDICAL CENTER - A CAMPUS OF NORTH SHORE	2	5,017	693	12%	5,712
LAKE CITY MEDICAL CENTER		4,575	1,117	20%	5,692
NORTH SHORE MEDICAL CENTER		4,659	1,018	18%	5,677
FLORIDA HOSPITAL ZEPHYRHILLS	10	5,266	381	7%	5,657
CORAL SPRINGS MED CTR		5,145	507	9%	5,652
FLORIDA HOSPITAL DELAND	10	4,865	734	13%	5,609
PLANTATION GENERAL HOSPITAL		4,652	949	17%	5,601
FLORIDA HOSPITAL OF CARROLLWOOD	22	4,942	587	11%	5,551
NORTHSIDE HOSPITAL AND HEART INSTITUTE		4,961	549	10%	5,510
ACCESS MEDICAL LABORATORIES		3,760	1,729	31%	5,489
BROWARD HEALTH NORTH CLINICAL LABORATORY		4,850	637	12%	5,487
NEMOURS CHILDRENS HOSPITAL		5,313	165	3%	5,478
MARTIN HOSPITAL SOUTH LAB		4,966	279	5%	5,245
ALL CHILDREN'S HOSPITAL LAB		4,949	259	5%	5,208
CENTRAL FLORIDA REGIONAL HOSPITAL		4,652	478	9%	5,130
CLEVELAND CLINIC MARTIN SOUTH HOSPITAL	1	4,675	410	8%	5,086
NIGHT LITE PEDIATRICS URGENT CARE	1	4,441	638	13%	5,080
VISTA CLINICAL	4	2,792	2,237	44%	5,033
UNITED CLINICAL LABORATORY LLC	2	4,158	860	17%	5,020
NIGHT LITE PEDIATRICS	4	3,739	1,218	25%	4,961
OCALA REGIONAL MEDICAL CENTER		4,384	539	11%	4,923
NONA SCIENTIFIC	4	4,053	795	16%	4,852
BAPTIST MEDICAL CENTER - BEACHES		4,411	298	6%	4,709
WEST PALM HOSPITAL LAB		4,298	386	8%	4,684
LEE HEALTH - GULF COAST MEDICAL CENTER	2	3,851	816	17%	4,669

COVID-19: testing by laboratory

Data through Oct 31, 2020 verified as of Nov 1, 2020 at 09:25 AM

Data in this report are provisional and subject to change.

The numbers in the table below represent the number of Florida and non-Florida residents for whom test results were received by the Department of Health. A person can be tested by more than one laboratory and can have both positive and negative results. **Therefore, the sum of the numbers in each column will be larger than the total number of people tested.**

Reporting lab	Inconclusive	Negative	Positive	Percent positive	Total
LEON MEDICAL CENTERS LLC		3,825	746	16%	4,571
BAYFRONT MEDICAL CENTER	13	3,444	1,027	23%	4,484
FULGENT DIAGNOSTICS	92	4,118	255	6%	4,465
MEMORIAL HOSPITAL WEST LABORATORY SERVICES	13	3,948	441	10%	4,402
MORTON PLANT-MEASE	1	3,981	298	7%	4,280
LAKEWOOD RANCH MEDICAL CENTER		3,971	309	7%	4,280
MOFFITT CANCER CENTER	6	4,119	80	2%	4,205
ST JOSEPHS NORTH HOSPITAL LAB		3,733	409	10%	4,142
POINCIANA MEDICAL CENTER		3,231	892	22%	4,123
MEMORIAL HOSPITAL MICRO		3,824	277	7%	4,101
WEST MARION COMMUNITY HOSPITAL LAB		3,597	471	12%	4,068
FLORIDA HOSPITAL FISH MEMORIAL	19	3,559	447	11%	4,025
IMPERIAL POINT MEDICAL CENTER		3,701	311	8%	4,012
HEALTHQUEST ESOTERICS		2,871	1,104	28%	3,975
ANNE BATES LEACH EYE HOSPITAL/ ABLEH MICROBIOLOGY LABORATORY		3,899	65	2%	3,964
CARDIOTROPIC LABS	83	3,123	724	18%	3,930
ST LUCIE MEDICAL CENTER		3,164	689	18%	3,853
LABSTAT LLC	1	3,688	62	2%	3,751
BAPTIST MEDICAL CENTER - NASSAU		3,580	162	4%	3,742
SOUTH FLORIDA BAPTIST HOSPITAL MICRO	2	3,167	490	13%	3,659
AVERO DIAGNOSTICS - IRVING		3,404	204	6%	3,608
WALGREENS OAKLAND PARK	6	3,259	335	9%	3,600
CLEVELAND CLINIC MARTIN NORTH HOSPITAL		3,179	319	9%	3,498
OVIEDO MEDICAL CENTER		3,119	363	10%	3,482
NEW YORK STATE ELR - SUNRISE MEDICAL LABORATORIES		3,364	79	2%	3,443
FLORIDA LABORATORY ANALYSIS		3,086	339	10%	3,425
FLORIDA HOSPITAL NORTH PINELLAS	11	3,149	215	6%	3,375
SOUTH BAY HOSPITAL CLINICAL LAB		3,031	325	10%	3,356
FORT WALTON BEACH MEDICAL CENTER		2,964	392	12%	3,356
HIALEAH HOSPITAL	4	2,677	603	18%	3,284
ST PETERSBURG GENERAL HOSPITAL		2,717	558	17%	3,275
PHYSICIANS REGIONAL MEDICAL CENTER - PINE RIDGE RD		2,690	561	17%	3,251
GENOVA DIAGNOSTICS LABORATORY	8	3,030	159	5%	3,197
QUEST DIAGNOSTICS - ATLANTA	4	2,828	354	11%	3,186
HOLIDAY CVS LLC		3,022	120	4%	3,142
WESTCHESTER HOSPITAL	23	2,628	491	16%	3,142
UNIVERSITY HOSPITAL AND MEDICAL CENTER		2,407	699	23%	3,106
GENE BY GENE, GENOMICS RESEARCH CENTER LAB	34	2,875	75	3%	2,984
CARDIOPATH	1	2,744	159	5%	2,904
ARCPOINT LABS - FORT MYERS	2	2,608	278	10%	2,888
UNKNOWN	3	1,972	839	30%	2,814
KD MEDICAL CHOICE LLC		2,541	264	9%	2,805
INDIAN RIVER PATHOLOGY LLC		2,529	212	8%	2,741
BAPTIST NORTH EMERGENCY CENTER		2,129	584	22%	2,713
MEASE DUNEDIN HOSPITAL	4	2,451	223	8%	2,678
PUTNAM COMMUNITY MEDICAL CENTER		2,394	282	11%	2,676
WALGREEN CO	2	2,297	307	12%	2,606

COVID-19: testing by laboratory

Data through Oct 31, 2020 verified as of Nov 1, 2020 at 09:25 AM

Data in this report are provisional and subject to change.

The numbers in the table below represent the number of Florida and non-Florida residents for whom test results were received by the Department of Health. A person can be tested by more than one laboratory and can have both positive and negative results. **Therefore, the sum of the numbers in each column will be larger than the total number of people tested.**

Reporting lab	Inconclusive	Negative	Positive	Percent positive	Total
MEMORIAL HOSPITAL- MIRAMAR	12	2,393	193	7%	2,598
BAYFRONT HEALTH - ST PETERSBURG CLINICAL LAB	2	2,463	133	5%	2,598
MEDCOMP SCIENCES LLC	29	1,311	1,257	48%	2,597
RAULERSON HOSPITAL		2,199	397	15%	2,596
P4 CLINICAL, LLC	31	2,306	232	9%	2,569
PALMS OF PASADENA HOSPITAL		2,265	269	11%	2,534
ADVENTHEALTH OCALA LABORATORY		2,124	387	15%	2,511
DOCTORS HOSPITAL OF SARASOTA CLINICAL LABORATORY		2,243	248	10%	2,491
QUEST DIAGNOSTICS LENEXA	19	2,242	229	9%	2,490
BAPTIST MEDICAL PLAZA AT WEST KENDALL		2,091	252	11%	2,343
WALGREENS ORLANDO	1	2,065	276	12%	2,342
MIDWAY SPECIALTY CARE CENTER DIAGNOSTICS	27	2,121	167	7%	2,315
SYNERGY LABORATORIES	7	2,097	199	9%	2,303
CITRUS MEMORIAL HOSPITAL LABORATORY		2,080	208	9%	2,288
TWIN CITIES HOSPITAL	1	2,023	206	9%	2,230
BETHESDA HOSPITAL WEST		2,029	179	8%	2,208
AVENTUS BIOLABS	1	1,612	550	25%	2,163
TROPICANA FIELD - LOT 2	9	1,908	178	8%	2,095
MEMORIAL HOSPITAL PEMBROKE	3	1,851	227	11%	2,081
LEE HEALTH COCONUT POINT CLINICAL LAB	2	1,684	387	19%	2,073
ADVENTHEALTH LAB	1	1,616	371	19%	1,988
UNIVERSITY OF MIAMI HOSPITAL & CLINICS	2	1,903	78	4%	1,983
SELECT LABORATORIES MARION COUNTY, LLC.	3	1,855	109	6%	1,967
BARTOW REGIONAL MEDICAL CENTER	1	1,681	248	13%	1,930
CLARITY LAB SOLUTIONS		1,714	200	10%	1,914
LAKE SIDE MEDICAL CENTER		1,489	425	22%	1,914
DOC SMILEY'S URGENT CARE		1,705	199	10%	1,904
ACUTIS DIAGNOSTICS	15	1,642	193	10%	1,850
LOWER KEYS MEDICAL CENTER		1,643	176	10%	1,819
BAPTIST MEDICAL PLAZA AT COUNTRY WALK		1,566	185	11%	1,751
ENGLEWOOD COMMUNITY HOSPITAL		1,625	106	6%	1,731
SACRED HEART-EMERALD COAST		1,476	242	14%	1,718
CernerELR_Advent		1,639	78	5%	1,717
PHYSICIANS REGIONAL MEDICAL CENTER - COLLIER BLVD	1	1,328	384	22%	1,713
AMELIA URGENT CARE		1,220	486	28%	1,706
THE CENTER FOR URGENT CARE	2	1,405	288	17%	1,695
BMCT Molecular Diagnostics Subsection		1,408	280	17%	1,688
QUEST DIAGNOSTICS WOOD DALE	5	1,545	124	7%	1,674
MINUTECLINIC LLC #3703		1,460	196	12%	1,656
HOLIDAY CVS LLC DBA CVS PHARMACY #5154		1,598	15	1%	1,613
HIGHLANDS REGIONAL MEDICAL CENTER		1,327	276	17%	1,603
MEDEXPRESS URGENT CARE	1	1,116	467	29%	1,584
LABCORP RTP	4	723	856	54%	1,583
MEDICAL DNA LABS LLC	2	1,477	78	5%	1,557
OPTEO LABORATORY		1,506	31	2%	1,537
BAYFRONT HEALTH SEVEN RIVERS		1,470	54	4%	1,524
URGENT CARE CURE	2	1,395	119	8%	1,516

COVID-19: testing by laboratory

Data through Oct 31, 2020 verified as of Nov 1, 2020 at 09:25 AM

Data in this report are provisional and subject to change.

The numbers in the table below represent the number of Florida and non-Florida residents for whom test results were received by the Department of Health. A person can be tested by more than one laboratory and can have both positive and negative results. **Therefore, the sum of the numbers in each column will be larger than the total number of people tested.**

Reporting lab	Inconclusive	Negative	Positive	Percent positive	Total
BAYFRONT HEALTH PORT CHARLOTTE CLINICAL LAB		1,448	68	4%	1,516
GULF BREEZE HOSPITAL LAB	3	1,325	180	12%	1,508
TALLAHASSEE PRIMARY CARE ASSOCIATES		1,370	116	8%	1,486
BAPTIST MEDICAL PLAZA AT MIAMI LAKES		1,246	238	16%	1,484
SANTA ROSA MEDICAL CENTER CLINICAL LAB		1,419	64	4%	1,483
BAYFRONT HEALTH VENICE REGIONAL MEDICAL LAB SERVICES		1,385	88	6%	1,473
ISPM LABS, LLC DBA CAPSTONE DIAGNOSTICS, LLC		1,457	16	1%	1,473
FLORIDA HOSPITAL OCALA		1,425	47	3%	1,472
MARINERS HOSPITAL		1,348	121	8%	1,469
SPORTS DRUG TESTING LABORATORY	20	1,416	30	2%	1,466
CENTRA CARE – WATERFORD LAKES		1,100	359	25%	1,459
LABCORP	2	922	518	36%	1,442
QUEST DIAGNOSTICS - MIRAMAR	7	382	1,048	73%	1,437
Lake City HM		1,367	52	4%	1,419
ANGEL KIDS PEDIATRICS		1,372	39	3%	1,411
BAPTIST MEDICAL PLAZA AT WESTCHESTER		1,239	172	12%	1,411
BAPTIST MEDICAL PLAZA AT DORAL URGENT CARE CENTER		1,215	187	13%	1,402
PATIENTS CHOICE LABORATORIES		821	568	41%	1,389
GENUS3		1,311	52	4%	1,363
BAYFRONT HEALTH BROOKSVILLE		1,156	203	15%	1,359
DESOTO MEMORIAL HOSPITAL CLINICAL LABORATORY	3	1,166	177	13%	1,346
VIKOR SCIENTIFIC	2	825	513	38%	1,340
ST VINCENT'S MEDICAL CENTER - SOUTHSIDE		1,308	32	2%	1,340
BAPTIST EMERGENCY CENTER OAKLEAF		1,110	218	16%	1,328
MINUTECLINIC		1,185	139	10%	1,324
UHEALTH DEERFIELD BEACH/UMSYLVESTER DEERFIELD BEACH LABORATORY	3	1,248	46	4%	1,297
ATLANTIS URGENT CARE	1	661	611	48%	1,273
BAPTIST EMERGENCY CENTER CLAY		1,129	143	11%	1,272
FLOWERS HOSPITAL		1,140	112	9%	1,252
BAPTIST HEALTH EMERGENCY CENTER COUNTRY WALK	1	1,052	186	15%	1,239
BAPTIST MEDICAL PLAZA AT PEMBROKE PINES		1,126	109	9%	1,235
CENTRA CARE SAINT CLOUD		1,080	153	12%	1,233
CLINICORE		1,124	91	7%	1,215
TAMPA COMMUNITY HOSPITAL		1,008	201	17%	1,209
BAPTIST HEALTH MEDICAL PLAZA AT CORAL SPRINGS		1,041	118	10%	1,159
ACCESS MEDICAL LABS		730	384	34%	1,114
AMERICAN FAMILY CARE		820	294	26%	1,114
JACKSON HOSPITAL CLINICAL LABORATORY		973	138	12%	1,111
ORLANDO VA MEDICAL CENTER		859	247	22%	1,106
BAPTIST MEDICAL PLAZA AT TAMiami TRAIL		958	142	13%	1,100
PHYSICIANS STAT LAB		319	771	71%	1,090
ADVANCE MEDICAL OF NAPLES		265	806	75%	1,071
ASSURANCE SCIENTIFIC LABORATORIES	1	858	201	19%	1,060
ASSOCIATED PATHOLOGISTS, LLC	3	891	164	16%	1,058
BAPTIST HEALTH URGENT CARE AT WESTON		952	85	8%	1,037
MEMORIAL HOSPITAL WEST	1	988	37	4%	1,026
PATHNOSTICS	1	114	910	89%	1,025

COVID-19: testing by laboratory

Data through Oct 31, 2020 verified as of Nov 1, 2020 at 09:25 AM

Data in this report are provisional and subject to change.

The numbers in the table below represent the number of Florida and non-Florida residents for whom test results were received by the Department of Health. A person can be tested by more than one laboratory and can have both positive and negative results. **Therefore, the sum of the numbers in each column will be larger than the total number of people tested.**

Reporting lab	Inconclusive	Negative	Positive	Percent positive	Total
NEW YORK STATE ELR - NORTH SHORE LONG ISLAND JEWISH HEALTH		984	40	4%	1,024
MINUTECLINIC LLC		888	130	13%	1,018
AVECINA MEDICAL		738	261	26%	999
BAPTIST HEALTH URGENT CARE AT PINECREST		914	81	8%	995
NXGEN MDX LLC	3	895	77	8%	975
CLINICAL REFERENCE LABORATORY		933	33	3%	966
JW PLASTIC SURGERY		859	106	11%	965
NEW YORK STATE ELR - QUEST DIAGNOSTICS NICHOLS	5	886	63	7%	954
SPARROW HEALTHCARE	2	785	163	17%	950
BAYCARE COMMUNITY HEALTH		937	13	1%	950
BAPTIST MEDICAL PLAZA AT DAVIE URGENT CARE CENTER		837	112	12%	949
BAYFRONT HEALTH PUNTA GORDA CLINICAL LABORATORY		904	29	3%	933
BAPTIST MEDICAL PLAZA AT BRICKELL		810	104	11%	914
EGLIN AIRFORCE BASE LAB		510	387	43%	897
CAPSTONE HEALTHCARE		605	291	32%	896
MARTIN MEMORIAL LABORATORY AT ST LUCIE WEST		810	82	9%	892
BAPTIST MEDICAL PLAZA AT CORAL GABLES URGENT CARE		812	79	9%	891
SANTA ROSA MEDICAL CENTER		625	259	29%	884
BARDMOOR LABORATORY	1	773	109	12%	883
MEDEXPRESS		648	234	27%	882
BAPTIST HEALTH URGENT CARE AT UNIVERSITY CENTRE		790	83	10%	873
LAB24 INC	3	226	633	73%	862
AVECINA JULINGTON CREEK		817	45	5%	862
EPN URGENT CARE NAPLES	2	725	121	14%	848
NCH NORTHEAST	5	607	223	27%	835
NEW YORK STATE ELR - NYU HOSPITALS CENTER CLINICAL LABORATORIES		815	19	2%	834
TOM LEE COMMUNITY HEALTH CENTER		535	294	35%	829
VAMC ORLANDO		372	450	55%	822
NEW YORK STATE ELR - ARUP LABORATORIES INC	1	803	14	2%	818
FLORIDA HOSPITAL ORLANDO		743	74	9%	817
LABTECH DIAGNOSTIC		598	214	26%	812
ST VINCENTS CLAY COUNTY		775	26	3%	801
COMMUNITY HEALTH NORTHWEST FLORIDA	2	630	168	21%	800
BAYFRONT HEALTH SPRING HILL		736	57	7%	793
SCION LAB SERVICES LLC	2	746	29	4%	777
BAPTIST MEDICAL PLAZA AT PALMETTO BAY		690	86	11%	776
STEWART REFERENCE LABORATORY		469	274	37%	743
EMERGENCY PHYSICIANS MEDICAL CENTER		30	709	96%	739
PHAROS HEALTH		574	159	22%	733
BAPTIST HEALTH URGENT CARE AT KENDALL LAKES		636	94	13%	730
QUEST	5	230	494	68%	729
DYNIX DIAGNOSTICS	2	519	204	28%	725
HEALTHLINK DIAGNOSTIC LABORATORIES		577	144	20%	721
NORTH FLORIDA PEDIATRICS-TALLAHASSEE		668	50	7%	718
BAPTIST HEALTH URGENT CARE AT SAWGRASS		648	70	10%	718
DISNEY COVID TEST SITE		703	8	1%	711
AMELIA EXPRESS CARE		507	197	28%	704

COVID-19: testing by laboratory

Data through Oct 31, 2020 verified as of Nov 1, 2020 at 09:25 AM

Data in this report are provisional and subject to change.

The numbers in the table below represent the number of Florida and non-Florida residents for whom test results were received by the Department of Health. A person can be tested by more than one laboratory and can have both positive and negative results. **Therefore, the sum of the numbers in each column will be larger than the total number of people tested.**

Reporting lab	Inconclusive	Negative	Positive	Percent positive	Total
MEDARBOR DIAGNOSTICS	1	146	552	79%	699
ELLENTON URGENT CARE		513	180	26%	693
FLORIDA MEDICAL CLINIC	1	540	148	21%	689
HISTOPATHOLOGY SERVICES, LLC		598	77	11%	675
MINI ER ADULT AND PEDIATRIC URGENT CARE		574	98	15%	672
NONE		283	385	58%	668
ARCPPOINT LABS OF TAMPA		552	115	17%	667
SYNERGY DIAGNOSTIC LABORATORY	13	597	41	6%	651
SUNRISE MEDICAL LABORATORIES	2	434	205	32%	641
CENTRA CARE		411	224	35%	635
PREMIER MEDICAL LABORATORY SERVICES	1	434	199	31%	634
COASTAL MED URGENT CARE		104	523	83%	627
COASTAL LABORATORIES		518	94	15%	612
VENICE REGIONAL MEDICAL CENTER		547	63	10%	610
SARKIS CLINICAL TRIALS		532	73	12%	605
NEW YORK STATE ELR - LENCO MEDICAL LABORATORY		585	17	3%	602
PATIENTS FIRST - MAHAN DRIVE		164	433	73%	597
NORTHWEST FLORIDA COMMUNITY HOSPITAL	6	227	364	61%	597
NCH HEALTHCARE SYSTEM MICROBIOLOGY LAB		1	591	100%	592
HOLIDAY CVS LLC DBA CVSPHARMACY #5155		570	16	3%	586
MAVERICK LABS		409	174	30%	583
UAB HIGHLANDS LABORATORY		577	4	1%	581
LAB CORP	1	273	307	53%	581
ADVENT HEALTH CENTRA CARE: WATERFORD LAKES		480	85	15%	565
NEW YORK STATE ELR - DEPARTMENT OF CLINICAL LABS		559	5	1%	564
NITE LITE PEDIATRICS		224	321	59%	545
PRIMEHEALTH URGENT CARE	1	414	128	24%	543
EXPRESS GENE MOLECULAR DIAGNOSTIC LABORATORY		2	538	100%	540
PATIENTS FIRST - THOMASVILLE ROAD		488	52	10%	540
HOLY CROSS HOSPITAL LABORATORY			522	100%	522
BAPTIST HEALTH URGENT CARE MIAMI BEACH		461	57	11%	518
GESSLER CLINIC		190	327	63%	517
MICROGEN DX		160	355	69%	515
QUEST DIAGNOSTICS - IRVING	10	353	148	29%	511
SUNCOAST PATHOLOGY ASSOCIATES		468	39	8%	507
ORLANDO VETERANS AFFAIRS MEDICAL CENTER		166	337	67%	503
SOUTHEAST ALABAMA MEDICAL CENT		454	46	9%	500
ECCOLAB GROUP	1	138	353	72%	492
AMERICAN FAMILY CARE PACE		306	181	37%	487
POINT OF CARE TESTING SITE		464	15	3%	479
NCF DIAGNOSTICS & DNA TECHNOLOGIES	14	171	293	61%	478
JAY HOSPITAL CLINICAL LABORATORY		371	105	22%	476
TEMPUS CLINICAL LABORATORY	2	438	34	7%	474
BAPTIST MD ANDERSON CANCER CENTER		468	3	1%	471
HEALTHLINK DIAGNOSTIC LABORATORIES INC		430	39	8%	469
VERITOR		418	41	9%	459
SHORELINE PHYSICIAN GROUP		327	127	28%	454

COVID-19: testing by laboratory

Data through Oct 31, 2020 verified as of Nov 1, 2020 at 09:25 AM

Data in this report are provisional and subject to change.

The numbers in the table below represent the number of Florida and non-Florida residents for whom test results were received by the Department of Health. A person can be tested by more than one laboratory and can have both positive and negative results. **Therefore, the sum of the numbers in each column will be larger than the total number of people tested.**

Reporting lab	Inconclusive	Negative	Positive	Percent positive	Total
PANCARE OF FLORIDA, INC			447	100%	447
MOLECULAR INFECTIOUS DISEASES		428	6	1%	434
GULF COAST MOLECULAR LABORATORIES	10	356	64	15%	430
CLARITY LABS		359	62	15%	421
NEW YORK STATE ELR - MOUNT SINAI LABORATORY		397	16	4%	413
TENNESSEE DOH - NASHVILLE	2	364	42	10%	408
WALGREENS COVID-19 TESTING	1	334	73	18%	408
ADVENT HEALTH CENTRA CARE		111	293	73%	404
FLAGLER HOSPITAL	7	21	373	93%	401
EMERALD COAST URGENT CARE, LLC		253	147	37%	400
QUEST DIAGNOSTICS NICHOLS INSTITUTE	5	374	17	4%	396
MEMORIAL PEMBROKE 24/7 CARE CENTER		300	94	24%	394
LABCORP TAMPA	1	69	319	82%	389
DAVITA LABS		348	37	10%	385
ADVENTHEALTH CENTRA CARE MOUNT DORA		199	176	47%	375
CARENOW URGENT CARE		261	112	30%	373
HOLMES REGIONAL MEDICAL CENTER		4	369	99%	373
MACDILL AFB 6TH MEDICAL GROUP		362	10	3%	372
NAPLES URGENT CARE	1	308	62	17%	371
LEHIGH REGIONAL MEDICAL CENTER LAB		342	22	6%	364
BAYA URGENT CARE		5	355	99%	360
HENDRY REGIONAL MEDICAL CENTER		107	249	70%	356
GARCIA CLINICAL LABORATORY		19	336	95%	355
INFORM DIAGNOSTICS		349	5	1%	354
DYNIX DIAGNOSTIX		313	37	11%	350
MINUTECLINIC LLC # 0709		298	51	15%	349
THERADOC		152	194	56%	346
NEW YORK STATE ELR - NEW YORK HOSPITAL LABORATORIES	1	332	9	3%	342
BAY MEDICAL CENTER SACRED HEART HEALTH SYSTEM		251	90	26%	341
MINUTECLINIC, LLC DBA MINUTECLINIC #4717		334	6	2%	340
RIVER GARDEN HEBREW HOME FOR THE AGED		329	11	3%	340
SELECT REFERENCE LABORATORIES, LLC	1	325	11	3%	337
CAREFAST+		294	40	12%	334
EUROFINS NTD, LLC		304	30	9%	334
NEW PLANT CITY FAMILY CARE	1	172	158	48%	331
BAYSHORE DIAGNOSTICS		296	34	10%	330
SMA SPECIALITY MEDICAL LAB		96	231	71%	327
VETERANS AFFAIRS MEDICAL CENTER LAB		13	312	96%	325
INTERLACHEN PEDIATRICS		310	14	4%	324
PALMS MEDICAL GROUP	1	262	57	18%	320
SACRED HEART HOSPITAL ON THE GULF		241	75	24%	316
POINT OF CARE		191	124	39%	315
NEW YORK STATE ELR - ENZO CLINICAL LABS INC	1	310	4	1%	315
MY CLINICAL LAB		222	91	29%	313
NEW YORK STATE ELR - NEW YORK PRESBYTERIAN HOSPITAL CUMC CLINICAL		298	13	4%	311
ADVENT HEALTH -TAMPA		109	201	65%	310
QUEST DIAGNOSTIC CLINICAL LABORATORIES	2	288	17	6%	307

COVID-19: testing by laboratory

Data through Oct 31, 2020 verified as of Nov 1, 2020 at 09:25 AM

Data in this report are provisional and subject to change.

The numbers in the table below represent the number of Florida and non-Florida residents for whom test results were received by the Department of Health. A person can be tested by more than one laboratory and can have both positive and negative results. **Therefore, the sum of the numbers in each column will be larger than the total number of people tested.**

Reporting lab	Inconclusive	Negative	Positive	Percent positive	Total
BAYFRONT HEALTH ER CITRUS HILLS		277	22	7%	299
CORE DIAGNOSTIC LABORATORIES LLC		220	77	26%	297
EMERALD COAST URGENT CARE LLC		241	56	19%	297
AMERICA FAMILY CARE		245	49	17%	294
ARCPPOINT LABS OF WEST PALM BEACH		2	290	99%	292
SANFORD REFERENCE LAB		279	11	4%	290
AUBURN UNIVERSITY MEDICAL CLINIC		227	62	21%	289
DOCTOR'S MEMORIAL HOSPITAL		194	95	33%	289
GENESIS MEDICAL LABORATORY MIAMI FL.		80	209	72%	289
NCF DIAGNOSTICS & DNA TECHNOLOGIES LAB	5	225	57	20%	287
MID-FLORIDA PATHOLOGY		222	63	22%	285
FLO-MEDILAB SERVICES		81	202	71%	283
NORTH OKALOOSA MEDICAL CENTER		184	94	34%	278
SIPARADIGM, DIAGNOSTIC INFORMATICS		273	4	1%	277
CAREFAST MURABELLA		245	32	12%	277
MIDWAY SPECIALTY CARE CENTER	3	171	97	36%	271
GENESIS DIAGNOSTICS		202	69	25%	271
PALM GARDEN OF OCALA		264	5	2%	269
BALDWIN PEDIATRICS	1	253	13	5%	267
LABSTAT		101	165	62%	266
UAB UNIVERSITY OF ALABAMA HOSPITAL LAB		255	8	3%	263
GULF COAST VILLAGE		262	1	0%	263
BIOCEPT		249	13	5%	262
HEALTH CENTER OF PLANT CITY,THE		260	2	1%	262
BAY PINES VAMC CLINICAL LABORATORY		11	250	96%	261
BOCA BIOLISTICS REFERENCE LABORATORY	2	180	79	30%	261
ANGEL KIDS PEDIATRICS-BARTRAM PARK		258	3	1%	261
Community_Health		222	39	15%	261
PENSACOLA PEDIATRICS PA		205	55	21%	260
PHYSICIANS PRIMARY CARE		246	13	5%	259
SEBASTIAN RIVER MEDICAL CENTER		186	73	28%	259
TREE HOUSE PEDIATRICS		240	19	7%	259
ANGEL KIDS PEDIATRICS-BEACH BLVD		251	8	3%	259
PRIMARY CARE OF THE TREASURE COAST		228	30	12%	258
FLORIDA WOMAN CARE LABORATORY LLC		232	26	10%	258
PENSACOLA PEDIATRICS		235	23	9%	258
PRUITT HEALTH-SANTA ROSA		254	2	1%	256
LIFE CARE CENTER OF OCALA		256			256
JAMES A. HALEY VETERANS MICRO LAB			255	100%	255
PALACE NURSING HOME & REHAB CENTER		255			255
TYNDALL AFB		231	24	9%	255
MINUTECLINIC LLC 5852		219	35	14%	254
LIFE CARE CENTER OF ORANGE PARK		252	1	0%	253
FLORIDA HOSPITAL WAUCHULA		159	93	37%	252
NCH HEALTHCARE BONITA		177	74	29%	251
US BIOTEK LABORATORIES	2	131	118	47%	251
UR MEDICINE LABS- CENTRAL LABORATORY		244	6	2%	250

COVID-19: testing by laboratory

Data through Oct 31, 2020 verified as of Nov 1, 2020 at 09:25 AM

Data in this report are provisional and subject to change.

The numbers in the table below represent the number of Florida and non-Florida residents for whom test results were received by the Department of Health. A person can be tested by more than one laboratory and can have both positive and negative results. **Therefore, the sum of the numbers in each column will be larger than the total number of people tested.**

Reporting lab	Inconclusive	Negative	Positive	Percent positive	Total
MANOR AT CARPENTERS		241	9	4%	250
SANTA ROSA MEDICAL GROUP - DR MICHAEL BARBER		217	31	13%	248
CENTRA CARE – SOUTH ORANGE		150	98	40%	248
LIFE CARE CENTER OF PENSACOLA		241	4	2%	245
BIOCERNA LLC	8	181	55	23%	244
VAMC GAINESVILLE		2	242	99%	244
QUALITOX LABORATORIES		105	137	57%	242
MEDFAST URGENT CARE			242	100%	242
AURORA DIAGNOSTICS BERNHARDT LABORATORIES PATHOLOGY SERVICE		189	52	22%	241
MARTIN MEMORIAL MEDICAL CENTER LAB		126	115	48%	241
ROSEWOOD HEALTHCARE & REHABILITATION CENTER		239	2	1%	241
RUSKIN HEALTH CENTER		146	94	39%	240
SPECIALTY HEALTH AND REHABILITATION CENTER		217	23	10%	240
PLANTATION BAY REHABILITATION CENTER		233	5	2%	238
USAFSAM/PHE		137	101	42%	238
LAKE WALES MEDICAL CENTER INC		205	32	14%	237
MEDSCAN LABORATORY INC		139	97	41%	236
ASCEND CLINICAL		227	5	2%	232
ST ANNES NURSING CENTER		230	1	0%	231
SOLARIS DIAGNOSTICS		91	139	60%	230
QDX PATHOLOGY SERVICES		125	105	46%	230
SANTA ROSA CENTER FOR REHABILITATION AND HEALING		228	2	1%	230
CENTRA CARE WINTER PARK		197	31	14%	228
C.W. BILL YOUNG VA MEDICAL CENTER		8	220	96%	228
VAVA PARTNERS LLC		27	201	88%	228
MC DIAGNOSTIC OF CONNECTICUT, PC #2220		196	31	14%	227
GOOD SAMARITAN		226			226
PARAMOUNT URGENT CARE - WINDERMERE		166	55	25%	221
LEHIGH VALLEY GENOMICS			219	100%	219
MINI ER AND URGENT CARE		151	68	31%	219
BAPTIST HEALTH EXPRESS CARE AT COUNTRY WALK		194	25	11%	219
ADVENT HEALTH CARE CENTER CELEBRATION		206	12	6%	218
PALMETTO SUBACUTE CARE CENTER		218			218
AVECINA OAKLEAF		179	38	18%	217
FLORIDA HOSPITAL HEARTLAND MED CTR LAKE PLACID		164	52	24%	216
STAGEZERO LIFE SCIENCES INC	1	200	13	6%	214
CLEWISTON NURSING AND REHABILITATION CENTER		214			214
UNIVERSITY OF WEST FLORIDA STUDENT HEALTH SERVICES		165	49	23%	214
POCONO MEDICAL CENTER		212			212
ADVENTHEALTH CENTRA CARE		10	197	95%	207
NAVAL HOSPITAL - JACKSONVILLE		38	168	82%	206
PHYSICIANS REGIONAL WALK-IN		172	33	16%	205
PARAMOUNT URGENT CARE - OVIEDO		94	111	54%	205
EMERALD SHORES HEALTH AND REHABILITATION		168	36	18%	204
MINUTECLINIC LLC #3631		166	37	18%	203
VAMC WEST PALM LAB		5	196	98%	201
ADVENT HEALTH CENTRA CARE PALM COAST		36	164	82%	200

COVID-19: testing by laboratory

Data through Oct 31, 2020 verified as of Nov 1, 2020 at 09:25 AM

Data in this report are provisional and subject to change.

The numbers in the table below represent the number of Florida and non-Florida residents for whom test results were received by the Department of Health. A person can be tested by more than one laboratory and can have both positive and negative results. **Therefore, the sum of the numbers in each column will be larger than the total number of people tested.**

Reporting lab	Inconclusive	Negative	Positive	Percent positive	Total
NEW YORK STATE ELR - QUEST DIAGNOSTICS INCORPORATED		192	8	4%	200
NEW YORK STATE ELR - EMPIRECITY LABORATORIES		183	17	9%	200
UNIVERSITY OF ALABAMA		196	4	2%	200
CONSULATE HEALTH CARE OF WINTER HAVEN		199			199
LAKE PORT SQUARE		188	10	5%	198
ST JUDE CHILDREN'S RESEARCH HOSPITAL		185	11	6%	196
MACDILL AIR FORCE BASE		173	22	11%	195
PATHGROUP LABS LLC		90	102	53%	192
PARAMOUNT URGENT CARE - ORLANDO		137	55	29%	192
BAPTIST HEALTH SOUTH FLORIDA		6	186	97%	192
SOLARIS HEALTHCARE PARKWAY	1	188	1	1%	190
LIFEBRITE	1	64	124	66%	189
BAPTIST HEALTH EXPRESS CARE AT KEY BISCAYNE		168	21	11%	189
FLORIDA HOSPITAL MEDICAL GROUP		163	26	14%	189
CHARLES AIESI CONSULTING INC		176	12	6%	188
FAST TRACK URGENT CARE CENTER		1	187	99%	188
FAST TRACK URGENT CARE CENTER - CARROLLWOOD		1	185	99%	186
BUREAU OF CLINICAL LABORATORIES		152	33	18%	185
LIFE CARE PONTE VEDRA INC		182	1	1%	183
ASAP LAB LLC		95	86	48%	181
FISHERMENS HOSPITAL CLINICAL LAB		172	9	5%	181
COASTAL URGENT CARE		153	27	15%	180
VALENCIA HILLS HEALTH AND REHABILITATION CENTER		177	2	1%	179
EDEN SPRINGS NURSING AND REHAB CENTER		175	4	2%	179
FIU-HEALTH AUXILIARY LABORATORY		166	11	6%	177
NORTH FLORIDA PEDIATRICS - LAKE CITY		91	85	48%	176
MINUTECLINIC LLC #4415		149	27	15%	176
COASTAL PEDIATRIC GROUP		154	21	12%	175
FULGENT GENETICS	2	141	32	18%	175
GENESIS LABORATORY MANAGEMENT	1	120	52	30%	173
CLIFFORD CHESTER SIMS VA NURSING HOME		171	2	1%	173
NEO GENOMICS - FORT MYERS	1	167	4	2%	172
MACDILL AFB HOSPITAL		151	19	11%	170
MEDONE URGENT CARE CENTER		74	96	56%	170
AVELLINO LAB USA, INC	1	162	5	3%	168
NEW YORK STATE ELR - BIO REFERENCE LABORATORIES INC		167			167
ST. JAMES BAY HEALTH AND REHABILITATION CENTER		166	1	1%	167
MEDICAL VB		150	16	10%	166
CVS PHARMACY NO 7881		162	3	2%	165
BRADENTON HEALTH CARE		163			163
UNKNOWN - BAD FACILITY CODE		69	94	58%	163
COMMUNITY HEALTH CENTERS OF PINELLAS, INC.		3	159	98%	162
FLORIDA CLINICAL LABORATORY-BIOREFERENCE LABORATORIES		53	107	67%	160
MED FAST URGENT CARE CENTER		3	156	98%	159
ROSEN MEDICAL CENTER		144	15	9%	159
BLOCK, NATION, CHASE, AND SMOLEN FAMILY MEDICINE		125	33	21%	158
GATEWAY/ADVENT CENTRA CARE		2	156	99%	158

COVID-19: testing by laboratory

Data through Oct 31, 2020 verified as of Nov 1, 2020 at 09:25 AM

Data in this report are provisional and subject to change.

The numbers in the table below represent the number of Florida and non-Florida residents for whom test results were received by the Department of Health. A person can be tested by more than one laboratory and can have both positive and negative results. **Therefore, the sum of the numbers in each column will be larger than the total number of people tested.**

Reporting lab	Inconclusive	Negative	Positive	Percent positive	Total
WUESTHOFF REF LABORATORY			158	100%	158
BENTON PEDIATRICS INC		139	18	11%	157
TIDE LABORATORIES		134	23	15%	157
THE MANOR AT CARPENTERS		123	32	21%	155
ST ANDREWS BAY SKILLED NURSING &		155			155
BLOUNTSTOWN REHABILITATION CENTER LLC		153	1	1%	154
CHIPOLA HEALTH AND REHAB		152	1	1%	153
HEALTH FIRST-HOLMES REGIONAL		1	152	99%	153
VAMC LAKE CITY		52	99	66%	151
ADVENTHEALTH CENTRA CARE WESLEY CHAPEL			151	100%	151
VAMC BAY PINES		3	148	98%	151
PCB CLINIC		106	44	29%	150
PROTEUS MOLECULAR AND CLINICAL LAB	1	119	29	19%	149
DIAMOND RIDGE		147	1	1%	148
ADVENTHEALTH CENTRA CARE OVIEDO		63	82	57%	145
LIFE CARE CENTER OF HILLIARD		141	4	3%	145
MALABAR/ADVENT CENTRA CARE		3	141	98%	144
NORTH SHORE LIJ URGENT CARE PC		140	4	3%	144
BOND CLINIC		42	102	71%	144
USA HEALTH UNIVERSITY HOSPITAL CLINICAL LABORATORY	1	139	2	1%	142
ENGLEWOOD HEALTHCARE AND REHABILITATION CENTER		140			140
WILLISTON CARE CENTER		139			139
ACCU REFERENCE MEDICAL LAB		1	138	99%	139
PPC-LAB EDI ORCHARD BI		129	8	6%	137
LABORATORY SPECIALISTS OF MICHIGAN		19	116	86%	135
IRL MARKET LAB ALACHUA		104	31	23%	135
VISTA		34	101	75%	135
NIGHT LITE PEDIATRICS WINTER GARDEN		113	22	16%	135
FAWCETT MEMORIAL HOSPITAL-LAB		39	95	71%	134
ADVENTHEALTH CENTRA CARE ALTAMONTE SPRINGS		77	57	43%	134
DEPARTMENT OF VETERANS AFFAIRS JAMES A. HALEY VETERANS HOSPITAL			134	100%	134
LYNN HAVEN SPORTS COMPLEX-WALKON CLINIC		18	115	86%	133
BIOREFERENCE LABORATORIES	1	52	80	60%	133
AMERICAN PATHOLOGY PARTNERS		132	1	1%	133
PORT ST LUCIE REHABILITATION AND HEALTHCARE		98	35	26%	133
GENE TOX WORLDWIDE	2	116	14	11%	132
INTEGRATED REGIONAL LABORATORIES		119	12	9%	131
HOSPITAL FOR SPECIAL SURGERY		130	1	1%	131
ADVENTHEALTH CENTRA CARE LAKE MARY		51	79	61%	130
CITRUS HEALTH AND REHAB		112	18	14%	130
BRIDGEWATER PARK HEALTH AND REHAB		130			130
Quest Diag Unspecifd		84	46	35%	130
MEMPHIS PATHOLOGY LABORATORY	1	124	5	4%	130
KEYSTONE REHAB		129			129
REHABILITATION CENTER OF LAKE CITY		127	2	2%	129
THE MANOR AT BLUE WATER BAY		129			129
PALM BEACH COUNTY HEALTH DEPT LAB	1	126	2	2%	129

COVID-19: testing by laboratory

Data through Oct 31, 2020 verified as of Nov 1, 2020 at 09:25 AM

Data in this report are provisional and subject to change.

The numbers in the table below represent the number of Florida and non-Florida residents for whom test results were received by the Department of Health. A person can be tested by more than one laboratory and can have both positive and negative results. **Therefore, the sum of the numbers in each column will be larger than the total number of people tested.**

Reporting lab	Inconclusive	Negative	Positive	Percent positive	Total
BMHSI-AEL MICROBIOLOGY LABORATORY	2	102	25	19%	129
MANOR AT BLUEWATER BAY		128			128
KEY WEST HEALTH AND REHAB		124	4	3%	128
GENE BY GENE		61	66	52%	127
CENTRACARE		17	108	86%	125
TITUSVILLE/ADVENT CENTRA CARE			125	100%	125
LABCORP OF AMERICA	2	84	38	31%	124
REFUAH HEALTH CENTER LABORATORY		120	3	2%	123
WOODLANDS MEDICAL SPECIALISTS		111	12	10%	123
LABORATORY OF FLORIDA		80	43	35%	123
LIFE CARE CENTER OF ALTAMONTE SPRINGS		102	20	16%	122
Point of Care Testing		74	48	39%	122
FERNANDINA BEACH REHAB AND NURSING		121			121
PARKVIEW HEALTH		121			121
CONSULATE HEALTHCARE OF KISSIMMEE		120	1	1%	121
THE CLUB AND REHABILITATION CENTER		119	1	1%	120
MIAMI VA HEALTHCARE SYSTEM			120	100%	120
BAYFRONT		76	44	37%	120
MAYFLOWER RETIREMENT CENTER		119			119
PROHEALTH		12	106	90%	118
CENTRA CARE – AZALEA PARK		62	56	47%	118
PARAMOUNT URGENT CARE VILLAGES		84	33	28%	117
APP-UNIPATH, LLC		114	2	2%	116
MILLENNIUM LAB SERVICES			116	100%	116
W FRANK WELLS NURSING HOME		115	1	1%	116
PREMIER PLACE AT THE GLENVIEW		110	5	4%	115
VILLAGE DOCTORS FAMILY MEDICAL CENTER OF		96	18	16%	114
GENETWORKX		16	98	86%	114
ST JOHN'S NURSING CENTER		113	1	1%	114
ELLENTON PEDIATRICS		105	8	7%	113
ALLIED HEALTH FORT PIERCE		112			112
PRUITT HEALTH		110	2	2%	112
MEDICAL DIAGNOSTICS LABORATORIES,INC		18	93	84%	111
LEON MEDICAL CENTER		7	104	94%	111
COASTAL HEALTH AND REHAB		110			110
AFC URGENT CARE ST. PETERSBURG		23	87	79%	110
PRIMARY CARE SERVICES AT INDIAN RIVER ESTATES		110			110
TIMBERRIDGE NURSING HOME & REHAB		83	26	24%	109
FLORIDA GULF COAST UNIVERSITY			109	100%	109
ADVANCED MEDICAL CENTER		86	22	20%	108
TREASURE COAST COMMUNITY HEALTH		102	6	6%	108
CAYUGA MEDICAL CENTER AT ITHACA		104	3	3%	107
LONGWOOD HEALTH AND REHABILITATION CENTER		103	4	4%	107
ARCPOINT LABS OF ORANGE PARK		100	7	7%	107
HERON POINTE HEALTH AND REHABILITATION		106			106
UNITED CLINICAL LABORATORIES		104	1	1%	105
PARKS HEALTHCARE & REHABILITATION CTR	3	102			105

COVID-19: testing by laboratory

Data through Oct 31, 2020 verified as of Nov 1, 2020 at 09:25 AM

Data in this report are provisional and subject to change.

The numbers in the table below represent the number of Florida and non-Florida residents for whom test results were received by the Department of Health. A person can be tested by more than one laboratory and can have both positive and negative results. **Therefore, the sum of the numbers in each column will be larger than the total number of people tested.**

Reporting lab	Inconclusive	Negative	Positive	Percent positive	Total
ADVENT HEALTH CENTRA CARE LONGWOOD		22	83	79%	105
FHMG-FLORIDA HOSPITAL MEDICAL GROUP		88	17	16%	105
BAYFRONT HEALTH ER PINELLAS PARK	1	70	34	32%	105
PALM BAY HOSPITAL		2	102	98%	104
ORLANDO HEALTH EMERGENCY DEPARTMENT		98	6	6%	104
TACACHALE CLINICAL LABORATORY		103	1	1%	104
TIMBER CREEK PEDIATRICS		104			104
BREVARD HEALTH ALLIANCE		5	99	95%	104
VAMC			103	100%	103
INTEGRITY LABORATORIES, LLC	1	25	77	75%	103
BAYSIDE HEALTH AND REHABILITATION CENTER		103			103
WEST GABLES HEALTH CARE CENTER		101	1	1%	102
DONALD W ROBERTSON DO PA		76	25	25%	101
AMERICAN RESEARCH LABS		4	97	96%	101
BAY VIEW HEALTHCARE		82	19	19%	101
UNIVERSITY OF TAMPA STUDENT HEALTH AND SHC CLINICAL LABORATORY		23	77	77%	100
ADVENTHEALTH CENTRA CARE CARROLLWOOD		1	99	99%	100
ARCADIA HEALTH AND REHABILITATION CENTER		99			99
ALLSOUTH URGENT CARE			99	100%	99
CONSULATE HEALTH CARE OF MELBOURNE		99			99
MINUTECLINIC DIAGNOSTIC OF RHODE ISLAND, LLC #729		95	3	3%	98
NORTH FLORIDA PEDIATRICS PA - SUWANNEE		52	46	47%	98
TGH		1	97	99%	98
UNIVERSITY MEDICAL CENTER SUITES		86	12	12%	98
NEIGHBORHOOD MEDICAL CENTER		92	5	5%	97
HEALTH CENTERS AT BRENTWOOD		96	1	1%	97
FLORIDA COMMUNITY HEALTH CENTERS INC			96	100%	96
FORT WALTON REHABILITATION CENTER		94	2	2%	96
HEART OF FLORIDA REGIONAL MED CTR		32	64	67%	96
CAPE CANAVERAL HOSPITAL			96	100%	96
GRAVITY DIAGNOSTICS, LLC		19	76	80%	95
CONSULATE HEALTHCARE OF VERO BEACH	6	87	2	2%	95
CENTRAL FLORIDA HEALTH CARE		46	49	52%	95
DIAGNOSTIC SOLUTIONS		3	91	97%	94
THE TERRACE OF KISSIMMEE		79	15	16%	94
PALM GARDEN OF PORT SAINT LUCIE		93	1	1%	94
MEDONE URGENT CARE AT ST. AUGUSTINE		2	91	98%	93
EMERALD COAST URGENT CARE		37	56	60%	93
AZALEA TRACE		89	2	2%	91
RICARDO NAVARRO DO PA		87	4	4%	91
REHABILITATION CENTER AT PARK PLACE		90			90
ADVENTHEALTH CENTRA CARE BRANDON		28	62	69%	90
96THMEDEGLINAFB	1	80	9	10%	90
SUWANNEE VALLEY NURSING CENTER		89			89
GRAVITY DIAGNOSTICS		36	53	60%	89
JEFFERY WEINZWEIG		2	86	98%	88
PRIMARY CARE SERVICES AT ST ANDREWS ESTATES		88			88

COVID-19: testing by laboratory

Data through Oct 31, 2020 verified as of Nov 1, 2020 at 09:25 AM

Data in this report are provisional and subject to change.

The numbers in the table below represent the number of Florida and non-Florida residents for whom test results were received by the Department of Health. A person can be tested by more than one laboratory and can have both positive and negative results. **Therefore, the sum of the numbers in each column will be larger than the total number of people tested.**

Reporting lab	Inconclusive	Negative	Positive	Percent positive	Total
HARDEE MANOR HEALTH CARE CENTER		87	1	1%	88
AVERO DIAGNOSTICS		64	24	27%	88
LEE COUNTY EMERGENCY MEDICAL SERVICE		80	7	8%	87
CRESTVIEW REHABILITATION CENTER		32	55	63%	87
BAY BREEZE SENIOR LIVING AND REHABILITATION CENTER		87			87
BAYFRONT HEALTH PORT CHARLOTTE		22	65	75%	87
ADVENTHEALTH CENTRA CARE SANFORD		27	59	69%	86
ADVENTHEALTH CARE CENTER WATERMAN		78	8	9%	86
CORAL TRACE HEALTH CARE		86			86
PPD	2	79	5	6%	86
PACIFIC ANALYTICS			86	100%	86
PROVIDENCE HOSPITAL LABORATORY		82	4	5%	86
BAYA PHARMACY			86	100%	86
NAVY HOSPITAL			85	100%	85
ROLLINS COLLEGE WELLNESS CENTER		5	80	94%	85
ARTHREX MEDICAL CENTER		37	48	56%	85
WOMEN'S CARE FLORIDA LABORATORY		82	2	2%	84
PADDOCK RIDGE		84			84
NORTH FLORIDA/SOUTH GEORGA VETERANS HEALTH SYSTEM			83	100%	83
SEMINOLE COUNTY HEALTH DEPARTMENT		66	17	20%	83
COCOA BEACH/ADVENT CENTRA		6	77	93%	83
EXPRESS GENE MOLECULAR DIAGNOSTICS LABORATORY		1	81	99%	82
DIAMOND RIDGE HEALTH AND REHABILITATION CENTER		81	1	1%	82
THE PAVILION FOR HEALTH CARE		72	10	12%	82
HARDEE COUNTY HEALTH DEPARTMENT		59	23	28%	82
PERSONALIZED GENETIC TESTING		1	80	99%	81
LABORATORY CORP OF AMERICA	2	32	47	58%	81
SUNPATH-MDL	4	37	40	49%	81
WIMAUMA COMMUNITY HEALTH CENTER		64	16	20%	80
TRADITION MEDICAL CENTER LABORATORY		48	32	40%	80
MEADOWCREST FAMILY PHYSICIANS		69	10	13%	79
CLINICAL PATHOLOGY LABS		1	78	99%	79
NEW YORK STATE ELR - WESTCHESTER MEDICAL CENTER		78	1	1%	79
MINUTECLINIC DIAGNOSTIC OF MICHIGAN, PC #8029		78	1	1%	79
NADAL PEDIATRICS - VICTORIA STREET (3385)		62	17	22%	79
ED FRASER MEMORIAL HOSPITAL		44	35	44%	79
BAPTIST PRIMARY CARE MANDARIN PEDIATRICS	1	75	2	3%	78
AFC URGENT CARE		3	75	96%	78
FAST TRACK URGENT CARE CENTER - RIVERVIEW			78	100%	78
DOH - INDIAN RIVER		72	6	8%	78
DEVANSH LAB WERKS INC		65	12	16%	77
NEW YORK STATE ELR - KALEIDA HEALTH CENTER FOR LABORATORY		73	4	5%	77
HURLBURT FIELD CLINIC		39	38	49%	77
QUEST INFECTIOUS DISEASE	1	72	4	5%	77
SMA SPECIALTY MEDICAL LAB		8	69	90%	77
ORANGE CITY NURSING AND REHAB		75	2	3%	77
ADVENTHEALTH CENTRA CARE DAYTONA BEACH		33	43	57%	76

COVID-19: testing by laboratory

Data through Oct 31, 2020 verified as of Nov 1, 2020 at 09:25 AM

Data in this report are provisional and subject to change.

The numbers in the table below represent the number of Florida and non-Florida residents for whom test results were received by the Department of Health. A person can be tested by more than one laboratory and can have both positive and negative results. **Therefore, the sum of the numbers in each column will be larger than the total number of people tested.**

Reporting lab	Inconclusive	Negative	Positive	Percent positive	Total
DYNAMIC MEDICAL USA			76	100%	76
PRECISION HEALTH RESOURCES, LLC		68	8	11%	76
MOBILE INFIRMARY MED CENTER PATH LAB		68	8	11%	76
325TH MEDICAL GROUP		19	57	75%	76
ADVENTHEALTH CENTRA CARE WINTER PARK		10	66	87%	76
NEW YORK STATE ELR - MONTEFIORE MEDICAL CENTER LABORATORIES - MOSES		68	7	9%	75
NITE LITE PEDIATRICS - JACKSONVILLE		75			75
MAYO CLINIC LABS - ROCHESTER MAIN CAMPUS		72	3	4%	75
CENTRA CARE HUNTER'S CREEK		30	44	59%	74
NOAH CLINICAL LABORATORY		63	11	15%	74
URGENT CARE OF THE PALM BEACHES, NORTH PALM BEACH			74	100%	74
LONGWOOD FAMILY PRACTICE		65	9	12%	74
DAVITA LABORATORY SERVICES		60	14	19%	74
KEYS AHEC SCHOOL MEDICAL CLINIC		71	3	4%	74
EDGEWOOD NURSING CENTER		74			74
HOLY CROSS HOSPITAL		1	72	99%	73
OAKS OF KISSIMMEE HEALTH AND REHABILITATION CENTER		73			73
CONSULATE HEALTH CARE - LAKE MARY		72	1	1%	73
FAST TRACK URGENT CARE CENTER - WESTCHASE			73	100%	73
ADVENTHEALTH CENTRA CARE DELAND		10	63	86%	73
SHOAL CREEK REHABILITATION CENTER		71	1	1%	72
SCOTT LAKE HEALTH AND REHABILITATION CENTER		71			71
ABBOTT		50	21	30%	71
ADVANCED LAB		67	4	6%	71
AMMON LABS		61	10	14%	71
CARENOW		51	20	28%	71
LAB		25	46	65%	71
DOCTOR'S IN HOUSE LABORATORY		11	60	85%	71
Highlands Regional Hospital		63	7	10%	70
CBS LABORATORY		2	68	97%	70
THE PALACE NURSING AND REHABILITATION CENTER		70			70
SUNCOAST COMMUNITY HEALTH CENTERS PEDIATRICS		21	49	70%	70
QPS, LLC		69	1	1%	70
UNIVERSITY HEALTH SYSTEM INC		63	7	10%	70
FINLAY CLINICAL LABORATORY		24	46	66%	70
SPECTOR SCIENTIFIC LAB		3	66	96%	69
MINUTECLINIC LLC, #10357		68	1	1%	69
HIGHLANDS MEDICAL CENTER		67	2	3%	69
HERITAGE HEALTHCARE AND REHABILITATION CENTER		69			69
MEDIPATH		3	65	96%	68
CAREMOUNT MEDICAL - PATHOLOGY		68			68
PREMIER URGENT CARE OF BREVARD		1	67	99%	68
PARRISH MEDICAL CENTER		19	48	72%	67
SIMED LABORATORY		56	11	16%	67
AEL- MEMPHIS		17	50	75%	67
BAPTIST PRIMARY CARE		47	20	30%	67
SOUTH BALDWIN REGIONAL MEDICAL CENTER		63	3	5%	66

COVID-19: testing by laboratory

Data through Oct 31, 2020 verified as of Nov 1, 2020 at 09:25 AM

Data in this report are provisional and subject to change.

The numbers in the table below represent the number of Florida and non-Florida residents for whom test results were received by the Department of Health. A person can be tested by more than one laboratory and can have both positive and negative results. **Therefore, the sum of the numbers in each column will be larger than the total number of people tested.**

Reporting lab	Inconclusive	Negative	Positive	Percent positive	Total
PINES OF SARASOTA GARDEN		66			66
ACCU-REFERENCE MEDICAL LAB LLC		23	43	65%	66
NEW YORK STATE ELR - WHITE PLAINS HOSPITAL CENTER LAB		65			65
HUNT CLUB PEDIATRIC ASSOCIATES, P.A.		50	15	23%	65
SARAPATH DIAGNOSTICS			65	100%	65
MEDEXPRESS CLEARWATER		2	62	97%	64
BROWARD HEALTH MEDICAL CENTER		3	61	95%	64
HAVEN OF OUR LADY OF PEACE		64			64
SIGNATURE HEALTHCARE OF NORTH FLORIDA		63	1	2%	64
VITAS LUTHERAN TOWERS INPATIENT PROGRAM		63			63
OUT OF STATE		40	23	37%	63
EISENHOWER ARMY MEDICAL CENTER		58	4	6%	62
CENTRA CARE KIDS WINTER PARK		21	41	66%	62
HIALEAH SHORES NURSING AND REHAB CENTER		62			62
STARKE FAMILY MEDICAL CENTER		53	8	13%	61
LAB CORP RTP	1	3	57	93%	61
RIDGEWOOD DIAGNOSTIC LABORATORY		60	1	2%	61
LAB CORP TAMPA		3	58	95%	61
HEALTH FIRST-PALM BAY		2	59	97%	61
EXACT SCIENCES LABORATORIES, LLC		15	45	75%	60
SMILEY MEDICAL GROUP		55	5	8%	60
POINT WASHINGTON MEDICAL CLINIC		1	59	98%	60
MEDICAL FP – WHOLE FAMILY HEALTH CENTER		60			60
ADVENTHEALTH CENTRA CARE TITUSVILLE		43	16	27%	59
NEW YORK STATE ELR - WADSWORTH HEALTH CENTER		56	3	5%	59
GOLDEN GATE FAMILY CLINIC		1	58	98%	59
SOUTH GEORGIA MEDICAL CENTER		48	11	19%	59
LABCORP BIRMINGHAM	1	7	50	86%	58
RCA LABORATORY SERVICES – NEW YORK ELR		25	33	57%	58
VA MEDICAL CENTER		7	51	88%	58
INTERNAL LAB		50	7	12%	57
NEW YORK STATE ELR - STONY BROOK UNIVERSITY MEDICAL CENTER		53	4	7%	57
WHITE WILSON MEDICAL CENTER CLINIC		4	53	93%	57
AMERICAN FINNISH NURSING HOME		56			56
SEASIDE HEALTH AND REHABILITATION CENTER		1	55	98%	56
ADVENTHEALTH CENTRA CARE TEMPLE TERRACE		36	20	36%	56
MILLENNIUM PHYSICIANS GROUP		1	55	98%	56
VHA PUBLIC HEALTH REFERENCE LABORATORY- PALO ALTO		27	29	52%	56
HUNTSVILLE HOSPITAL LABORATORY		42	13	24%	55
FAST TRACK URGENT CARE CENTER - SOUTH TAMPA			55	100%	55
EGLIN REGIONAL MEDICAL CENTER		15	40	73%	55
EMERALD COAST HOSPICE		55			55
VIERA HOSPITAL			55	100%	55
NORTH PORT REHAB, LLC		54	1	2%	55
QUICK CARE MED PL CR		52	2	4%	54
CLERMONT HEALTH AND REHAB		40	14	26%	54
MILLER BIOCONNECT		43	10	19%	53

COVID-19: testing by laboratory

Data through Oct 31, 2020 verified as of Nov 1, 2020 at 09:25 AM

Data in this report are provisional and subject to change.

The numbers in the table below represent the number of Florida and non-Florida residents for whom test results were received by the Department of Health. A person can be tested by more than one laboratory and can have both positive and negative results. **Therefore, the sum of the numbers in each column will be larger than the total number of people tested.**

Reporting lab	Inconclusive	Negative	Positive	Percent positive	Total
CENTRAL BALDWIN IMMEDIATE CARE & FAMILY PRACTICE		40	13	25%	53
OPTUM LABS LLC		7	46	87%	53
LABFIRST - DEPARTMENT OF PATHOLOGY		52	1	2%	53
PHYSICIANS PRIMARY CARE LAB		38	15	28%	53
JAMES A HALEY VETERAN'S HOSPITAL			53	100%	53
FORT MYERS INTERNAL MEDICINE, LLC		49	4	8%	53
TIMBER RIDGE LABORATORY		49	3	6%	52
LAB PLUS, LLC AT SAINT THOMAS WEST HOSPITAL		41	11	21%	52
SANFORD LABORATORIES		44	8	15%	52
FAST TRACK URGENT CARE CENTER - BRANDON			52	100%	52
NEW YORK STATE ELR - NEW YORK CITY DEPARTMENT OF HEALTH & MENTAL		48	4	8%	52
ASCENSION SACRED HEART BAY LABORATORY		49	3	6%	52
ARCPPOINT LABS		39	12	24%	51
NEW YORK STATE ELR - UNIVERSITY HOSPITAL, STONY BROOK SOUTHAMPTON		50	1	2%	51
CITRUS MEMORIAL HEALTH SYSTEM LAB		2	49	96%	51
SARASOTA CO. HEALTH DEPT # 58		40	11	22%	51
ST VINCENT'S BIRMINGHAM LABORATORY		50	1	2%	51
DOCTORS URGENT CARE		10	41	80%	51
MD 365 MEDICAL CARE PLLC		50			50
PRIMECARE OF DOTHAN		35	15	30%	50
SOUTH BALDWIN MEDICAL CENTER GULF SHORES		41	9	18%	50
CENTRA CARE CONWAY		20	30	60%	50
EAST ALABAMA MEDICAL CENTER LABORATORY		42	7	14%	49
DIAGNOSTIC LABORATORY OF OKLAHOMA		44	5	10%	49
NXGEN MDX		19	30	61%	49
P4 DIAGNOSTIX LABORATORY NETWORK		1	48	98%	49
UNIVERSITY OF MIAMI		1	48	98%	49
MIAMI SHORES NURSING & REHAB		49			49
SOLARIS NORTH NAPLES		48	1	2%	49
ADVENTHEALTH CENTRA CARE CITRUS PARK			49	100%	49
SPECIALITY LABORATORIES,INC		46	3	6%	49
LUTHERAN HAVEN		46	2	4%	48
NITE LITE PEDIATRICS - PORT ST. LUCIE		42	6	13%	48
SOLARIS HEALTHCARE OSCEOLA		46	2	4%	48
BAY CENTER HURRICANE SHELTER		48			48
INTERLAB		1	46	98%	47
SUNCOAST OPTIMAL WELLNESS		3	44	94%	47
MEDFAST URGENT CARE CENTERS		13	34	72%	47
ADVENT HEALTH CENTRA CARE- AZALEA PARK		46	1	2%	47
ST. CLOUD MEDICAL GROUP		46			46
CSL PLASMA		16	30	65%	46
PREMIER PLACE HEALTHCARE AT THE GLENVIEW		46			46
FIRST CHOICE PEDIATRICS SEMORAN		46			46
H LEE MOFFITT CANCER CENTER MICRO		46			46
FLORIDA HEALTH CARE PLANS			46	100%	46
SOFT CELL LABORATORIES		44	2	4%	46
EAST MANATEE FAMILY	1	1	44	96%	46

COVID-19: testing by laboratory

Data through Oct 31, 2020 verified as of Nov 1, 2020 at 09:25 AM

Data in this report are provisional and subject to change.

The numbers in the table below represent the number of Florida and non-Florida residents for whom test results were received by the Department of Health. A person can be tested by more than one laboratory and can have both positive and negative results. **Therefore, the sum of the numbers in each column will be larger than the total number of people tested.**

Reporting lab	Inconclusive	Negative	Positive	Percent positive	Total
WASHINGTON REHABILITATION AND NURSING CENTER		46			46
MEDFAST URGENT CARE CENTER - ROCKLEDGE		24	22	48%	46
FAST TRACK URGENT CARE CENTER - WESLEY CHAPEL			46	100%	46
NEW YORK STATE ELR - ELMHURST HOSPITAL CENTER		44	2	4%	46
ASSOCIATED CLINICAL LABORATORIES		45	1	2%	46
AMELIA MEDICAL CARE		1	45	98%	46
PRIMARY CARE SOUTH INC			45	100%	45
GOVERNOR'S CREEK HEALTH & REHABILITATION		45			45
ADVENT HEALTH CENTRA CARE LAKE MARY		1	44	98%	45
ALLIANCE PEDIATRICS		24	21	47%	45
ADVENTHEALTH CENTRE CARE - KISSIMMEE		25	20	44%	45
SOUTHPORT SQUARE HARBOUR HEALTH		45			45
MOOSEHAVEN LIFE CARE CENTER		44			44
GENPATH			44	100%	44
BIOREFERENCE LABORATORIES, INC.		23	21	48%	44
ALLIANCE OF PHYSICIANS AGAINST COVID-19			44	100%	44
COMMUNITY HEALTH AND REHABILITATION CENTER		42	2	5%	44
NEW YORK STATE ELR - CATHOLIC HEALTH SYSTEM DEPT LABORATORY		43	1	2%	44
MEDEXPRESS VERO BEACH		16	27	63%	43
QUEST DIAGNOSTICS-N ST PETERSBURG-5TH			43	100%	43
TIFFANY HALL NURSING AND REHAB		36	7	16%	43
SOLARIS HEALTHCARE IMPERIAL		43			43
CHILDREN'S HOSPITAL OF ALABAMA		43			43
ADVENT HEALTH CENTRA CARE - EAST ORLANDO		18	25	58%	43
ADVENT HEALTH CENTRA CARE- KID'S CARE		39	4	9%	43
SANDY RIDGE CENTER FOR REHABILITATION AND HEALING		42	1	2%	43
BRANCH MEDICAL CLINIC			43	100%	43
NYU HOSPITAL CENTER CLINICAL LABS		42			42
MIAMI BEACH COMMUNITY HEALTH CENTER			41	100%	41
QUOTIENT SCIENCES			41	100%	41
FHMG LAKE MARY PEDS		39	2	5%	41
AMERICAN FAMILY MEDICAL		34	7	17%	41
SOLARIS HEALTHCARE DAYTONA		41			41
HEALTH FIRST CAPE CANAVERAL HOSPITAL			41	100%	41
ADVENTHEALTH PALM COAST			41	100%	41
CENTRA CRARE POINCIANA		19	22	54%	41
FLORIDA HOSPITAL NEW SMYRNA		4	37	90%	41
HOPE HOSPICE AND COMMUNITY SERVICES INC	1	39			40
FINLAY CLINICAL LABORATORY INC		26	14	35%	40
NORTH SHORE UNIVERSITY HOSPITAL LABORATORY		38	2	5%	40
NEW YORK STATE ELR - WILSON MEMORIAL REGIONAL MEDICAL CENTER		39	1	3%	40
CENTRA CARE UNIVERSITY		9	31	78%	40
PRIDE DIAGNOSTICS		24	16	40%	40
ADVENTHEALTH CENTRA CARE LEE ROAD		20	20	50%	40
ANY LAB TEST NOW		7	33	83%	40
ARBOR TRAIL		39			39
MAGNOLIA DIAGNOSTIC		1	38	97%	39

COVID-19: testing by laboratory

Data through Oct 31, 2020 verified as of Nov 1, 2020 at 09:25 AM

Data in this report are provisional and subject to change.

The numbers in the table below represent the number of Florida and non-Florida residents for whom test results were received by the Department of Health. A person can be tested by more than one laboratory and can have both positive and negative results. **Therefore, the sum of the numbers in each column will be larger than the total number of people tested.**

Reporting lab	Inconclusive	Negative	Positive	Percent positive	Total
CLINICAL RESEARCH SEQUENCING PLATFORM		8	31	79%	39
MD LABS		18	21	54%	39
EXOSOME DIAGNOSTICS		37	2	5%	39
ADVENTHEALTH CENTRA CARE ORMOND BEACH		20	19	49%	39
CHATHAM GLEN HEALTHCARE AND REHABILITATION CENTER		38			38
HEALTH CENTER AT BRENTWOOD		38			38
GENEDX		32	6	16%	38
MEDICAL DIAGNOSTIC LAB		2	36	95%	38
ARCPPOINT LABS - BIRMINGHAM		32	6	16%	38
ASTON GARDENS AT PELICAN MARSH		37	1	3%	38
EXPRESS FAMILY CARE LAB			38	100%	38
PARAMOUNT URGENT CARE		16	22	58%	38
PHYSICIAN PARTNERS PERRY		24	13	35%	37
FIRST CHOICE URGENT CARE		10	27	73%	37
ST FRANCIS HOSPITAL		31	6	16%	37
SUNRISE DIAGNOSTIC LABORATORY			37	100%	37
ADVENTHEALTH MEDICAL GROUP		35	2	5%	37
SOLARIS HEALTHCARE CHARLOTTE HARBOR		37			37
TROY REGIONAL MEDICAL CENTER		29	8	22%	37
ORLANDO HEALTH AND REHAB CENTER		4	33	89%	37
CAPITAL REGIONAL MEDICAL CENTER		2	35	95%	37
QUEST DIAGNOSTICS INC.		6	31	84%	37
NEW YORK STATE ELR - LENOX HILL HOSPITAL		33	4	11%	37
MINUTECLINIC DIAGNOSTIC OF SOUTH CAROLINA, LLC		34	3	8%	37
MEDFAST URGENT CARE CENTER			37	100%	37
SIGNATURE HEALTHCARE AT THE COURTYARD		35	2	5%	37
FLORIDA KEYS PEDIATRICS & ADOLESCENT CENTER		36			36
SMA LAB		4	32	89%	36
NEW YORK STATE ELR - ERIE COUNTY MEDICAL CTR CLINICAL LABS		36			36
WELLNOW URGENT CARE PC		36			36
GROWING TOGETHER PEDIATRICS LLC		36			36
NEW YORK STATE ELR - NEWYORK-PRESBYTERIAN/QUEENS DIAGNOSTIC		35	1	3%	36
AFC URGENT CARE SEMINOLE			36	100%	36
MAKO MEDICAL LABORATORIES		8	28	78%	36
DOCTORS MEMORIAL FAMILY MEDICINE		1	35	97%	36
ADVENTHEALTH CENTRA CARE ORANGE CITY		1	35	97%	36
CENTRA CARE- WINTER GARDEN		4	31	89%	35
BIODESIX, INC.		30	5	14%	35
LAKELAND REGIONAL HEALTH LAKE MIRIAM		3	32	91%	35
KENDALL REGIONAL MEDICAL CENTER LAB	3		32	91%	35
CVS PHARMACY			35	100%	35
IRL		4	31	89%	35
PALM GARDEN OF VERO BEACH		35			35
FHMG_CTR FOR SENIOR HEALTH		30	5	14%	35
BAYA PHARMACY EAST			35	100%	35
ADVENT HEALTH FISH MEMORIAL		2	33	94%	35
QUEST DIAGNOSTICS NICHOLS INSTITUTE- LPP		3	31	91%	34

COVID-19: testing by laboratory

Data through Oct 31, 2020 verified as of Nov 1, 2020 at 09:25 AM

Data in this report are provisional and subject to change.

The numbers in the table below represent the number of Florida and non-Florida residents for whom test results were received by the Department of Health. A person can be tested by more than one laboratory and can have both positive and negative results. **Therefore, the sum of the numbers in each column will be larger than the total number of people tested.**

Reporting lab	Inconclusive	Negative	Positive	Percent positive	Total
LABCORP - MIAMI		4	30	88%	34
EXPERTUS LABORATORIES INC		13	21	62%	34
PEDIATRIC CARE CENTER- JACKSONVILLE BEACH		11	23	68%	34
UNITED LABORATORY SERVICE		18	16	47%	34
BROAD INSTITUTE CLINICAL SEQUENCING RESEARCH PLATFORM	1	30	3	9%	34
PRECISION HEALTH SOLUTIONS LAB		8	26	76%	34
SUN COUNTRY PEDIATRICS PLLC		33	1	3%	34
JAMES A. HALEY VETERANS' HOSPITAL			34	100%	34
DOH-WEST PALM BEACH BRANCH LABORATORY		1	32	97%	33
TREASURE COAST MEDICAL ASSOCIATES		1	32	97%	33
AYERS NURSING AND REHABILITATION CENTER		33			33
MV MEDICAL PRACTICE DBA PRIMARY URGENT CARE		33			33
PEDIATRIC ASSOCIATES ORLANDO		27	6	18%	33
NEXT MOLECULAR ANALYTICS		3	30	91%	33
DESOTO MEMORIAL HOSPITAL LAB			33	100%	33
AHSE ROP		32	1	3%	33
BROWARD HEALTH CORAL SPRINGS EPIDEMIOLOGY DEPT			32	100%	32
RASHDA ALBIBI M.D. P.A.		30	2	6%	32
PEDIATRICS OF GREATER ORLANDO		27	5	16%	32
FHMG FLORIDA HOSPITAL MEDICAL GROUP		27	5	16%	32
LIFE CARE CENTER AT WELLS CROSSING		19	13	41%	32
POPLAR HEALTHCARE PLLC	1	10	21	66%	32
ST VINCENTS MEDICAL CENTER RIVERSIDE NURSING		4	28	88%	32
Diatherix Laboratories, LLC		17	15	47%	32
CLIFFORD CHESTER SIMS STATE VETERANS		32			32
ALTAMONTE PEDIATRIC ASSOCIATES		30	2	6%	32
MED FAST		1	31	97%	32
ADVENTHEALTH CENTRA CARE UNIVERSITY		5	26	84%	31
ST. MARYS MEDICAL CENTER		1	30	97%	31
NEW YORK STATE ELR - ROCHESTER GENERAL HOSPITAL LABORATORY		30	1	3%	31
RDX BIOSCIENCE,			31	100%	31
NEW YORK STATE ELR - BRONX LEBANON HOSPITAL-MEDICAL CENTER		30	1	3%	31
WESTMINSTER ST AUGUSTINE		31			31
VA		15	16	52%	31
QUEST DIAGNOSTIC INC	1	4	26	84%	31
BAYSHORE PATHOLOGY		30	1	3%	31
QUEST DIAGNOSTICS-VERO BEACH-37TH ST		31			31
MEYER PEDIATRICS		23	7	23%	30
ARCPOINT LABS OF SARASOTA		1	29	97%	30
URGENT CARE TCMA			30	100%	30
KEYS MEDICAL GROUP			30	100%	30
ACCURATE DIAGNOSTIC LAB		29	1	3%	30
MEDFAST URGENT CARE CENTER - WICKHAM			30	100%	30
PANAMA CITY DEVELOPMENTAL CENTER□		30			30
PALM GARDEN OF WINTER HAVEN		16	14	47%	30
DOH		16	14	47%	30
MOLECULAR DIAGNOSTICS		1	29	97%	30

COVID-19: testing by laboratory

Data through Oct 31, 2020 verified as of Nov 1, 2020 at 09:25 AM

Data in this report are provisional and subject to change.

The numbers in the table below represent the number of Florida and non-Florida residents for whom test results were received by the Department of Health. A person can be tested by more than one laboratory and can have both positive and negative results. **Therefore, the sum of the numbers in each column will be larger than the total number of people tested.**

Reporting lab	Inconclusive	Negative	Positive	Percent positive	Total
MANOR CARE OF NAPLES FL LLC		30			30
PRMG - EAST NAPLES		23	7	23%	30
HUNTINGTON HOSPITAL LABORATORY		28	1	3%	29
AMEERAH LABS			29	100%	29
WESTWOOD NURSING AND REHABILITATION		28	1	3%	29
NEW YORK STATE ELR - SARATOGA HOSPITAL LABORATORY		28	1	3%	29
LECONTE MEDICAL CENTER LAB		23	6	21%	29
DOCTORS CENTER,THE		18	11	38%	29
WUESTHOFF MEMORIAL HOSPITAL			29	100%	29
MOLECULAR TESTING LABS			29	100%	29
CENTRA CARE – APOPKA			29	100%	29
P4CLINICAL	3	2	24	83%	29
UNIVERSITY OF MIAMI HEPATOLOGY DIAGNOSTIC LABORATORY			28	100%	28
WELL HEALTH WORKS		28			28
PATRICK AIR FORCE BASE		1	27	96%	28
FLORIDA HOSPITAL		21	7	25%	28
SOUTHEAST ALABAMA MEDICAL CENTER			27	100%	27
LONGLEAF DIAGNOSTIC LABORATORIES		2	25	93%	27
SUNCOAST LABS			27	100%	27
ISLAND COAST PEDIATRICS		27			27
THE CANOPY AT BERRYHILL		27			27
MOBILE PHYSICIAN SERVICES INC		27			27
MINUTECLINIC DIAGNOSTIC OF RHODE ISLAND, LLC #1544		26	1	4%	27
ST AUGUSTINE PEDIATRIC ASSOC		27			27
OAKTREE HEALTHCARE			26	100%	26
USF HEALTH MORSANI CENTER		5	21	81%	26
QUEST DIAGNOSTICS NICHOLS INSTITUTE - SJC (LPP)		21	5	19%	26
DOCTORS MEMORIAL HOSPITAL		13	13	50%	26
FL HUD DESTIN, LLC D/B/A GRAND BOULEVARD HEALTH		26			26
IPSUM DIAGNOSTICS			26	100%	26
RDV SPORTSPLEX PEDIATRICS		20	6	23%	26
MINUTECLINIC #4760		26			26
MEDFAST URGENT CARE CENTER - TITUSVILLE			26	100%	26
LIFE CARE CENTER OF WINTER HAVEN		14	12	46%	26
ADVENT HEALTH NEW SMYRNA BEACH			26	100%	26
CDC		17	9	35%	26
MONCRIEF ARMY HEALTH CLINIC			26	100%	26
GULFVIEW MEDICAL INSTITUTE		25			25
CVS MINUTE CLINIC			25	100%	25
ADVENTIST HEALTH SYSTEM FLORIDA		22	3	12%	25
FLORIDA DEPARTMENT OF HEALTH IN POLK COUNTY		25			25
HEALTH FIRST-VIERA HOSPITAL		1	24	96%	25
LEE HEALTH CONVENIENT CARE - PAGE FIELD		21	4	16%	25
John Knox Village of Florida ALF		25			25
JACKSON HEALTH SYSTEM		1	24	96%	25
LAKE CITY VETERANS HOSPITAL			25	100%	25
UNIVERSITY ALABAMA		24	1	4%	25

COVID-19: testing by laboratory

Data through Oct 31, 2020 verified as of Nov 1, 2020 at 09:25 AM

Data in this report are provisional and subject to change.

The numbers in the table below represent the number of Florida and non-Florida residents for whom test results were received by the Department of Health. A person can be tested by more than one laboratory and can have both positive and negative results. **Therefore, the sum of the numbers in each column will be larger than the total number of people tested.**

Reporting lab	Inconclusive	Negative	Positive	Percent positive	Total
VISITING PHYSICIANS ASSOCIATION LABORATORY		23	2	8%	25
CONNECTICUT DEPARTMENT OF HEALTH		22	2	8%	24
MADWAR		19	5	21%	24
LABORATORY DYNAMICS		20	4	17%	24
WELLOW URGENT CARE		23	1	4%	24
COURTYARDS OF ORLANDO		24			24
TRUGENX		1	23	96%	24
FAST TRACK URGENT CARE CENTER - SEMINOLE			24	100%	24
CENTRA CARE-LBV			24	100%	24
BALDOMERO LOPEZ STATE VETERANS NURSING HOME		24			24
MEDFAST URGENT CARE CENTER - SARNO			24	100%	24
BIOFIRE		7	17	71%	24
VA GULF COAST VETERANS HEALTH CARE SYSTEM		16	8	33%	24
AVENTIS BIO-SERVICES CTL		24			24
NEW YORK STATE ELR - LOURDES HOSPITAL INC		22	1	4%	23
TRADITIONAL HOME CARE INC		23			23
UF HEALTH NORTH JACKSONVILLE			23	100%	23
MEDEXPRESS ROYAL PALM BEACH		20	3	13%	23
SENIOR HEALTH OF WINTER PARK DUNDEE		23			23
PATIENTS FIRST LAKE ELLA MEDICAL CENTER		21	2	9%	23
THE TERRACE OF JACKSONVILLE		3	20	87%	23
PHYSICIANS REGIONAL CLINIC		18	5	22%	23
BENTON HOUSE OF ST. JOHNS		23			23
BAYFRONT MEDICAL		18	5	22%	23
ST. CLOUD HOSPITAL		20	3	13%	23
EAST LAKE PEDIATRICS			23	100%	23
ISLAND COAST PEDIATRICS PA		22	1	4%	23
PECONIC BAY MEDICAL CENTER LABORATORY		19	4	17%	23
MEDEXPRESS URGENT CARE-NORTH PORT		2	21	91%	23
PLANTATION BAY REHAB FACILITY		21	1	5%	22
Q ANSWER LAB		2	20	91%	22
LABCORP - CLEARWATER		3	19	86%	22
NORTHWELL HEALTH PLAINVIEW HOSPITAL LABORATORY		20	2	9%	22
FAMILY CARE PARTNERS		13	9	41%	22
EGL GENETIC DIAGNOSTICS		1	21	95%	22
USF		1	21	95%	22
COLLIER HMA PHYSICIAN MANAGEMENT LLC		18	4	18%	22
DAIRY ROAD URGENT CARE		14	8	36%	22
FLORIDA DEPARTMENT OF HEALTH		15	7	32%	22
MEDFAST URGENT CARE CENTER - COCOA			22	100%	22
ADVENTHEALTH CENTRA CARE - KIDS LAKE MARY		14	8	36%	22
FLAGLER COUNTY HEALTH DEPARTMENT		22			22
HOLZER HEALTH CENTER			22	100%	22
STATE LAB		2	20	91%	22
PENNSYLVANIA DEPT OF HEALTH		19	3	14%	22
MOBILE DIVISION LABORATORY		7	15	68%	22
DIACARTA INC.		22			22

COVID-19: testing by laboratory

Data through Oct 31, 2020 verified as of Nov 1, 2020 at 09:25 AM

Data in this report are provisional and subject to change.

The numbers in the table below represent the number of Florida and non-Florida residents for whom test results were received by the Department of Health. A person can be tested by more than one laboratory and can have both positive and negative results. **Therefore, the sum of the numbers in each column will be larger than the total number of people tested.**

Reporting lab	Inconclusive	Negative	Positive	Percent positive	Total
ST. ANNE'S NURSING CENTER & RESIDENCE		21			21
UCLA HEALTHCARE CLINICAL LABS		17	4	19%	21
SUNQUEST		3	18	86%	21
UNIPATH		14	7	33%	21
PONCE THERAPY CARE CENTER		18	3	14%	21
WUESTHOFF MEDICAL CENTER-MELBOURNE			21	100%	21
FLORIDA PEDIATRICS		6	15	71%	21
MEDLOGIC, LLC		3	18	86%	21
GRAND ST PAUL CVS		21			21
NEW YORK STATE ELR - VASSAR BROTHERS MEDICAL CENTER LABORATORY		20	1	5%	21
NATIONS BEST FAMILY HEALTH CARE		2	19	90%	21
FHMG-FLORIDA HOSPITAL MEDICAL GROUP		18	3	14%	21
PALMS MEDICAL GROUP HIGH SPRINGS		21			21
CLEVELAND CLINIC FOUNDATION		11	10	48%	21
EMPIRE CITY LABORATORIES INC		2	19	90%	21
TRENTON MEDICAL CENTER INC DBA PALMS MEDICAL GROUP	2	13	6	29%	21
UNITED LABS		20			20
MANDARIN PEDIATRICS		18	2	10%	20
BOCA BIOLISTIC REFERENCE LAB			20	100%	20
NEW YORK STATE ELR - BROOKDALE UNIVERSITY HOSPITAL		19	1	5%	20
NOMIHEALTH			20	100%	20
CATHOLIC HEALTH SYSTEM DEPT LABORATORY		20			20
MAYO CLINIC LABS - ROCHESTER SUPERIOR DRIVE		2	18	90%	20
MONTEFIORE NEW ROCHELLE HOSPITAL		19	1	5%	20
MEDICAL EXPRESS CORP		18	2	10%	20
THE CHAPPEL GROUP RESEARCH		20			20
COMPREHENSIVE CHILDCARE		15	5	25%	20
WESTMINSTER WOODS ON JULINGTON CREEK		18	2	10%	20
LABCORP - DAYTONA BEACH			20	100%	20
CARENOW - DOWNTOWN NORTH GULCH		20			20
COLOR GENOMICS, INC.		19	1	5%	20
KEY PRIMARY CARE			20	100%	20
DEPARTMENT OF VETERANS AFFAIRS ORLANDO MEDICAL CENTER		5	15	75%	20
SUNTREE INTERNAL MEDICINE		20			20
ASSOCIATED PATHOLOGISTS		16	4	20%	20
CENTRA CARE - SAND LAKE			20	100%	20
MED HEALTH SERVICES		18	1	5%	19
RIVERS FAMILY MEDICINE PA		17	2	11%	19
INTEGRATED REGIONAL LABORATORIES - LARGO			19	100%	19
MINUTECLINIC DIAGNOSTIC OF RHODE ISLAND, LLC #212		19			19
SOUTHERN LABORATORY		3	16	84%	19
RITECARE MED CTR H			19	100%	19
ADDICTION LABS OF AMERICA		2	17	89%	19
MINUTE CLINIC LLC #2216		18	1	5%	19
MEDCOMP SCIENCES			19	100%	19
UNIVERSITY HILLS HEALTH AND REHABILITATION CENTER		16	3	16%	19
STONE WASH CLINICAL LABORATORIES		2	17	89%	19

COVID-19: testing by laboratory

Data through Oct 31, 2020 verified as of Nov 1, 2020 at 09:25 AM

Data in this report are provisional and subject to change.

The numbers in the table below represent the number of Florida and non-Florida residents for whom test results were received by the Department of Health. A person can be tested by more than one laboratory and can have both positive and negative results. **Therefore, the sum of the numbers in each column will be larger than the total number of people tested.**

Reporting lab	Inconclusive	Negative	Positive	Percent positive	Total
PARK WEST MEDICAL CENTER		18	1	5%	19
LAB INTERMARKET FACILITY LAB		1	18	95%	19
HEALTHY MINORS, LLC.		19			19
MILLENNIUM PHYSICIAN GROUP LLC		18	1	5%	19
ADVENT HEALTH SEBRING			19	100%	19
CYPRESS COVE CARE CENTER			19	100%	19
DEPARTMENT OF VETERANS AFFAIRS MEDICAL CENTER			19	100%	19
PATHGROUP			19	100%	19
PENSACOLA DEVELOPMENTAL CENTER		3	16	84%	19
PALO ALTO VA MEDICAL CENTER		1	18	95%	19
CORAL GABLES HOSPITAL			19	100%	19
SEMINOLE NURSING PAVILION		13	6	32%	19
ESCAMBIA COUNTY JAIL		12	7	37%	19
UCC - WELLINGTON			19	100%	19
SANTA ROSA HMA PHYS MGMT		15	4	21%	19
PIONEER CLINICAL LAB, LLC		17	1	6%	18
FOUNTAIN MANOR HEALTH AND REHAB CENTER		18			18
MOORINGS PARK OAKSTONE AT GREY OAKS		17	1	6%	18
MADISON CORE LABORATORIES		17	1	6%	18
ADVENT HEALTH CENTRE CARE		4	14	78%	18
INTERCOASTAL MEDICAL GROUP			18	100%	18
PROMEDICA LABORATORIES		16	2	11%	18
UPMC CHAUTAUQUA AT WCA LABORATORY		17	1	6%	18
PALMS OF SEBRING		10	8	44%	18
PEDIATRICS OF CENTRAL FLORIDA KISSI		11	7	39%	18
HERITAGE WATERSIDE		18			18
TPCA CLINICAL LABORATORIES		15	3	17%	18
EMBRY RIDDLE AERONAUTICAL UNIVERSITY HEALTH SERVICES			18	100%	18
QHC UPSTATE MEDICAL PC		14	4	22%	18
NYELR - QUEST DIAGNOSTICS OF PENNSYLVANIA INC		17	1	6%	18
TOTAL RENAL LABORATORIES INC		13	5	28%	18
CENTRA CARE – LAKE NONA		3	15	83%	18
LABCORP INC		5	13	72%	18
STUART URGENT CARE			18	100%	18
PENSACOLA PEDIATRICS - PACE		15	3	17%	18
BAY PINES VA		1	17	94%	18
SEVEN RIVERS REGIONAL MEDICAL CENTER		5	13	72%	18
XPRESS WELLNESS URGENT CARE			18	100%	18
UVMMC MICROBIOLOGY		16	1	6%	17
WATSON CLINIC LLP SOUTH			17	100%	17
PALM BAY URGENT CARE		1	16	94%	17
DAVID LAWRENCE CENTER		15	2	12%	17
JACKSON NORTH MEDICAL CENTER		2	15	88%	17
NEW YORK STATE ELR - LABORATORY ALLIANCE OF CENTRAL NEW		17			17
AMERICAN HEALTH ASSOCIATES OF TAMPA		2	15	88%	17
PALM RIVER COMMUNITY HEALTH CENTER		15	2	12%	17
CONEY ISLAND HOSPITAL		17			17

COVID-19: testing by laboratory

Data through Oct 31, 2020 verified as of Nov 1, 2020 at 09:25 AM

Data in this report are provisional and subject to change.

The numbers in the table below represent the number of Florida and non-Florida residents for whom test results were received by the Department of Health. A person can be tested by more than one laboratory and can have both positive and negative results. **Therefore, the sum of the numbers in each column will be larger than the total number of people tested.**

Reporting lab	Inconclusive	Negative	Positive	Percent positive	Total
CONSOLIDATED LAB SERVICES		8	9	53%	17
REDITUS LABORATORIES			17	100%	17
ADVENTHEALTH CENTRA CARE WINTER GARDEN		3	14	82%	17
CONSULATE HEALTH CARE OF NEW PORT RICHEY		17			17
ASCENSION ST. VINCENT'S PRIMARY CARE			17	100%	17
PHYSICIANS STAT			17	100%	17
BAPTIST SOUTH MEDICAL CENTER		2	15	88%	17
LENCO MEDICAL LABORATORY		17			17
ADVENT HEALTH BCU			17	100%	17
MED EXPRESS		1	16	94%	17
BAYVIEW MEDICAL		17			17
ADVENT HEALTH LAKE WALES MEDICAL GROUP		12	5	29%	17
BIO-REFERENCE LABORATORIES		3	14	82%	17
URGENT CARE CLINIC OF LINCOLN		14	2	13%	16
TAYLORVILLE FAMILY MEDICINE		11	5	31%	16
QUESTDIAGNOSTICS INCORPORATED		2	14	88%	16
CVS PHARMACY # 10423		15	1	6%	16
NORTH FLORIDA PEDIATRICS - MARIANNA		4	12	75%	16
STATEN ISLAND UNIVERSITY HOSPITAL-POUCH		16			16
MILLENNIUM PHYSICIAN GROUP LCC			16	100%	16
HEALTH CENTRAL HOSPITAL			16	100%	16
EVERLYWELL		9	7	44%	16
ADVENTHEALTH PEDIATRICS/LAKE MARY PEDS		12	4	25%	16
REGENCY CARE OF BLOUNTSTOWN LLC		16			16
NEW YORK STATE ELR - ST PETER'S BENDER LABORATORY		16			16
MEDFAST URGENT CARE CENTER - COCOA BEACH			16	100%	16
PARAMOUNT URGENT CARE - CLERMONT		2	14	88%	16
WALGREENS #6637		16			16
XERA MED RESEARCH			16	100%	16
NEW YORK STATE ELR - LONG ISLAND JEWISH MED CTR		16			16
NEW YORK STATE ELR - SUNY UPSTATE MEDICAL UNIVERSITY		16			16
NEW YORK STATE ELR - GOOD SAMARITAN HOSPITAL LABORATORY		14	1	7%	15
FIRST CHOICE PEDIATRICS LOOP		14	1	7%	15
FAST TRACK URGENT CARE CENTER - TYRONE			15	100%	15
TEN HEALTHCARE		2	13	87%	15
ORLANDO HEALTH		2	13	87%	15
FLORIDA COMMUNITY HEALTH CENTER OF ST. LUCIE		1	14	93%	15
ADVENTHEALTH ZEPHYRHILLS			15	100%	15
CVS PHARMACY NO 10613		14	1	7%	15
FLORIDA PEDIATRIC GROUP		5	10	67%	15
QUEST DIAGNOSTICS INCORPORATED			15	100%	15
METRO KNOXVILLE HMA		14	1	7%	15
NEW YORK STATE ELR - JACOBI MEDICAL CENTER		15			15
DE LUNA HEALTH AND REHABILITATION CENTER		15			15
MILTON 4707		15			15
DELRAY MEDICAL CENTER LAB		1	14	93%	15
LABCORP RARITAN		14	1	7%	15

COVID-19: testing by laboratory

Data through Oct 31, 2020 verified as of Nov 1, 2020 at 09:25 AM

Data in this report are provisional and subject to change.

The numbers in the table below represent the number of Florida and non-Florida residents for whom test results were received by the Department of Health. A person can be tested by more than one laboratory and can have both positive and negative results. **Therefore, the sum of the numbers in each column will be larger than the total number of people tested.**

Reporting lab	Inconclusive	Negative	Positive	Percent positive	Total
DIATHERIX		13	2	13%	15
CVS			15	100%	15
UNK		7	8	53%	15
MINUTE CLINIC INCORPORATE		12	3	20%	15
BOZEMAN HEALTH DEACONESS HOSPITAL		12	3	20%	15
NEW YORK STATE ELR - SOUTHSIDE HOSPITAL NORTHWELL HEALTH LABORATORY		14	1	7%	15
LABCORP BURLINGTON CYTO		10	4	29%	14
WESTPAC LABS		1	13	93%	14
ADVANCED MEDICAL GROUP			14	100%	14
PEDIATRICS IN BREVARD PA		7	7	50%	14
HENNEPIN COUNTY MEDICAL CENTER (HCMC)		4	10	71%	14
INTERNATIONAL MEDICAL LABORATORY		14			14
LAKELAND NURSING & REHABILITATION			14	100%	14
WEST PALM BEACH VAMC			14	100%	14
PHARMCO RX		13	1	7%	14
FLORIDA HOSPITAL LABS		5	9	64%	14
ASURANCE SCIENTIFIC LABORATORIES		14			14
PHOSPHORUS DIAGNOSTICS		12	2	14%	14
NEW YORK STATE ELR - CATHOLIC HEALTH SERVICES REGIONAL LABORATORY		11	3	21%	14
OKEECHOBEE HEALTHCARE FACILITY			14	100%	14
ORLANDO HEALTH CENTER FOR REHABILITATION		14			14
POARCH BANC CREEK INDIANS TRIBAL HEALTH DEPARTMENT			14	100%	14
LINCOLN DIAGNOSTIC LAB		14			14
NEW YORK STATE ELR - JAMAICA HOSPITAL MEDICAL CENTER		14			14
FLORIDA HEALTH CARE		2	12	86%	14
CRAIG BERGER MD PL D/B/A BAY AREA EYE INSTITUTE		14			14
AFC URGENT CARE - FARMINGDALE		14			14
CARESPOT OF NOCATEE			13	100%	13
ADVANCED URGENT CARE		11	2	15%	13
CLINICAL LABORATORY SERVICES			13	100%	13
CALHOUN LIBERTY HOSPITAL			13	100%	13
PINELLAS COUNTY JAIL			13	100%	13
EXPRESS CARE OF BELLEVIEW		13			13
HEALTHQUEST LABORATORIES		4	9	69%	13
New York-Presbyterian Hospital/Weill Cornell Medi		13			13
BOULEVARD REHABILITATION CENTER			13	100%	13
ESCAMBIA COMMUNITY CLINIC		2	11	85%	13
THE CANOPY AT HARPER LAKE	1		12	92%	13
TALLAHASSEE PRIMARY CARE ASSOC, PA		12	1	8%	13
AURORA DIAGNOSTICS		2	11	85%	13
CARENOW URGENT CARE - FORT PIERCE		13			13
OPIS ISLAND LAKE CENTER		13			13
ERIC C MARSHAL MD, PC DBA MINUTECLINIC		12	1	8%	13
AFTER HOURS PEDIATRICS			13	100%	13
LAKELAND REGIONAL RESPIRATORY CARE CENTER			13	100%	13
THE COMMONWEALTH OF MASSACHUSETTS			13	100%	13
ALLEGRO		13			13

COVID-19: testing by laboratory

Data through Oct 31, 2020 verified as of Nov 1, 2020 at 09:25 AM

Data in this report are provisional and subject to change.

The numbers in the table below represent the number of Florida and non-Florida residents for whom test results were received by the Department of Health. A person can be tested by more than one laboratory and can have both positive and negative results. **Therefore, the sum of the numbers in each column will be larger than the total number of people tested.**

Reporting lab	Inconclusive	Negative	Positive	Percent positive	Total
CENTRA CARE DR. PHILLIPS		1	12	92%	13
BAPTIST HEALTH URGENT CARE WEST BOCA			13	100%	13
NEW YORK PRESBYTERIAN - ALLEN HOSPITAL		13			13
WALK IN MEDICAL URGENT CARE		13			13
SOUTHEAST FAMILY HEALTHCARE CENTER			13	100%	13
BORLAND GROOVER CLINIC	1	11	1	8%	13
CVS/PHARMACY #10373		13			13
FLORIDA STATE HOSPITAL			13	100%	13
WEDGEWOOD HEALTHCARE CENTER		10	3	23%	13
DEPARTMENT OF VETERAN AFFAIRS		11	2	15%	13
IMA MEDICAL GROUP POINCIANA		9	4	31%	13
SARNO EXTENDED HOURS			13	100%	13
PEDIATRICS IN BREVARD PA- ROCKLEDGE		11	2	15%	13
FLORIDA DEPARTMENT OF HEALTH IN LAKE COUNTY		5	7	58%	12
SANFORD MOBILE LAB		10	2	17%	12
FLORIDA DEPARTMENT OF HEALTH IN HILLSBOROUGH COUNTY			12	100%	12
NSPIRE HEALTHCARE TAMARAC		11	1	8%	12
ATLANTIC URGENT CARE			12	100%	12
KORGENE LAB		2	10	83%	12
AMERICAN ESOTERIC LABORATORIES			12	100%	12
NAPLES GREEN VILLAGE		12			12
DBI HEALTH INC		12			12
CDR MAGUIRE - MIAMI BEACH CC MISSION 17388			12	100%	12
BAY VUE NURSING AND REHABILITATION CENTER		12			12
CVS PHARMACY, INC DBA CVS/PHARMACY #5685		12			12
CANTON-POTSDAM HOSPITAL LABORATORY		12			12
CHARTER SENIOR LIVING OF PANAMA CITY BEACH		12			12
LEON CHD		12			12
BROWARD DIALYSIS			12	100%	12
ST CATHERINE OF SIENA HOSPITAL		12			12
INDIGO MANOR		4	8	67%	12
MINUTECLINIC, LLC #08366		10	2	17%	12
INDIAN RIVER MEDICAL CENTER		11	1	8%	12
LAB CORP OF AMERICA		4	8	67%	12
GLEN OAKS HEALTH AND REHABILITATION CENTER			12	100%	12
DYNAMIC DNA LAB		1	11	92%	12
DELAWARE CVS PHARMACY, LLC		12			12
MAINSTREET FAMILY CARE		1	11	92%	12
SHELBY COUNTY HEALTH CARE CORPORATION		9	3	25%	12
FLORIDA DEPT OF HEALTH		4	8	67%	12
BROOKWOOD BAPTIST MEDICAL CENTER		12			12
EVENT MED SERVICES LABORATORY		12			12
APPLE DIAGNOSTICS LAB		5	7	58%	12
IREPERTOIRE_MOL_LAB		12			12
NEW YORK STATE ELR - NORTH CENTRAL BRONX HOSP		11	1	8%	12
VPA PC LAB		12			12
NO NAME		8	4	33%	12

COVID-19: testing by laboratory

Data through Oct 31, 2020 verified as of Nov 1, 2020 at 09:25 AM

Data in this report are provisional and subject to change.

The numbers in the table below represent the number of Florida and non-Florida residents for whom test results were received by the Department of Health. A person can be tested by more than one laboratory and can have both positive and negative results. **Therefore, the sum of the numbers in each column will be larger than the total number of people tested.**

Reporting lab	Inconclusive	Negative	Positive	Percent positive	Total
ST ELIZABETH MEDICAL CENTER LABORATORY		10	1	9%	11
NEWYORK-PRESBYTERIAN/ LAWRENCE HOSPITAL LABORATORY		10	1	9%	11
WINTER PARK CARE AND REHABILITATION			11	100%	11
UNIV OF MIAMI			11	100%	11
CARESPOT		1	10	91%	11
NEW YORK STATE ELR - HUDSON VALLEY HOSPITAL CENTER LABORATORY		10	1	9%	11
MEDEMERGE		10	1	9%	11
PROMEDICA LABORATORIES		10	1	9%	11
URGENT CARE OF THE PALM BEACHES		1	10	91%	11
PHYSICIANS PRIMARY CARE OF SOUTHWEST FLORIDA		9	2	18%	11
MAUREEN OROURKE-FUTEY			11	100%	11
SHELBY BAPTIST MEDICAL CENTER		6	5	45%	11
LABCORP PHOENIX		6	5	45%	11
ISLAND URGENT CARE PLLC DBA AFC URGENT CARE		10	1	9%	11
FUNGAL REFERENCE LABORATORY		11			11
PARKWEST MEDICAL CENTER		10	1	9%	11
BAYA POINTE NURSING AND REHABILITATION		1	10	91%	11
DCH REGIONAL MEDICAL CENTER LABORATORY		11			11
SNH BRFL TENANT LLC		11			11
PEDIATRIC HEALTH CARE ALLIANCE			11	100%	11
THE TERRACE OF SAINT CLOUD		9	2	18%	11
MICHAEL A MIDDLETON MD PA□		11			11
PORT CHARLOTTE REHABILITATION CENTER		11			11
TREASURE COAST URGENT CARE			11	100%	11
CAPE REGIONAL MEDICAL CENTER		11			11
CLEVELAND CLINIC			11	100%	11
CORE LABORATORY		1	10	91%	11
SRMC AVALON		9	2	18%	11
ACHS		2	9	82%	11
BioReference Laboratories, Inc		3	8	73%	11
PALM BEACH PATHOLOGY		9	2	18%	11
QUEENS HOSPITAL CENTER		9	1	10%	10
ST VINCENT'S EAST LABORATORY		9	1	10%	10
PHYSICIAN ASSOCIATES LLC		7	3	30%	10
DOUGLAS T JACOBSON STATE VETERANS HOME		10			10
MINUTE CLINIC, LLC DBA MINUTECLINIC #4505		10			10
CARE FAST MURABELLA		6	4	40%	10
ONE MILO		10			10
NULL		10			10
WALGREEN		2	8	80%	10
MAINSTREET FAMILY URGENT CARE			10	100%	10
PINELLAS COUNTY HEALTH DEPARTMENT		2	8	80%	10
FHMG- FLORIDA HOSPITAL MEDICAL GROUP		7	3	30%	10
NEW JERSEY DEPARTMENT OF HEALTH COMMUNICABLE DISEASE SERVICE		3	7	70%	10
BROWARD HEALTH CARE			10	100%	10
JACKSONVILLE KIDS PEDIATRICS, PLLC		9	1	10%	10
DAYSPRING SENIOR LIVING		10			10

COVID-19: testing by laboratory

Data through Oct 31, 2020 verified as of Nov 1, 2020 at 09:25 AM

Data in this report are provisional and subject to change.

The numbers in the table below represent the number of Florida and non-Florida residents for whom test results were received by the Department of Health. A person can be tested by more than one laboratory and can have both positive and negative results. **Therefore, the sum of the numbers in each column will be larger than the total number of people tested.**

Reporting lab	Inconclusive	Negative	Positive	Percent positive	Total
DALE MEDICAL CENTER		6	4	40%	10
MHHS All Lab Subsection		10			10
ST JOSEPH HOSPITAL		9	1	10%	10
PALMS MEDICAL GROUP - LAKE CITY WEST		3	7	70%	10
HCR MANORCARE		10			10
CBC LAB		3	7	70%	10
ASCENSION MEDICAL GROUP			10	100%	10
HUNT CLUB MEDICAL		9	1	10%	10
NORTH CAROLINA DEPARTMENT OF HEALTH & HUMAN SERVICES			10	100%	10
FINLAY C. LABORATORY		3	7	70%	10
ROCKLEDGE		1	9	90%	10
PERSONAL PEDIATRICS		10			10
MARTIN ACQUISITION 1 LLC DBA		10			10
MEDICAL LABORATORY DIAGNOSTICS			10	100%	10
ADVENTHEALTH CENTRA CARE - SOUTH ORANGE		8	2	20%	10
LEHIGH VALLEY HOSPITAL		3	7	70%	10
NAPHCARE, INC.			10	100%	10
EMERALD COAST HOSPICE - CRESTVIEW		10			10
LAKE MARY KIDS CENTRA CARE			10	100%	10
MI2297090CV HOLLAND-23D2189684		10			10
AVANTE ST CLOUD		7	3	30%	10
LAKE BALDWIN CBOC		9	1	10%	10
COVANCE CENTRAL LABORATORY			10	100%	10
BENTON HOUSE OF PORT ORANGE		8	2	20%	10
ACADIAN DIAGNOSTIC LABORATORIES		8	2	20%	10
LABCORP - BRANDON		4	6	60%	10
NORTH OKALOOSA PHYSICIAN GROUP		10			10
MARATHON HEALTH FOR LIFE		10			10
MOUNT SINAI HOSPITAL LABORATORY		9	1	10%	10
NO FLORIDA PEDIATRICS, PA		10			10
CENTURY HEALTH AND REHABILITATION CENTER			10	100%	10
CLERMONT ADVENTHEALTH CENTRA CARE			10	100%	10
WOLFSON (USE BAPTIST)			10	100%	10
COMMUNITY HEALTH CENTER		2	8	80%	10
NEW YORK STATE ELR - BROOKLYN HOSPITAL CENTER DOWNTOWN CAMPUS		10			10
UMHC/SYLVESTER AT KENDALL		1	9	90%	10
VILLA OF KINGS AND QUEENS OF DELRAY		10			10
GLEN COVE HOSPITAL		10			10
URGENT CARE WEST CLINIC		8	2	20%	10
AMMON ANALYTICAL LABORATORIES		10			10
APPALACHIAN REGIONAL HEALTHCARE SYSTEM		10			10
JOHNS HOPKINS CHILDREN'S HOSPITAL			10	100%	10
ISLAND URGENT CARE PLLC		10			10
YOUR FAMILY WALK-IN CLINIC			10	100%	10
EXCEL PEDIATRICS			10	100%	10
VILLAGE PLACE HEALTH AND REHAB		9			9
NOVANT HEALTH GOHEALTH URGENT CARE-HARRISBURG		4	5	56%	9

COVID-19: testing by laboratory

Data through Oct 31, 2020 verified as of Nov 1, 2020 at 09:25 AM

Data in this report are provisional and subject to change.

The numbers in the table below represent the number of Florida and non-Florida residents for whom test results were received by the Department of Health. A person can be tested by more than one laboratory and can have both positive and negative results. **Therefore, the sum of the numbers in each column will be larger than the total number of people tested.**

Reporting lab	Inconclusive	Negative	Positive	Percent positive	Total
LAKELAND REGIONAL HEALTH			9	100%	9
SOLARIS HEALTHCARE LAKE BENNETT		7	2	22%	9
ADVENT HEALTH MEDICAL GROUP PEDIATRICS AT MOUNT DORA		6	3	33%	9
AIM LABORATORIES			9	100%	9
CHEMISYS LABORATORIES		1	8	89%	9
MOUNT DORA PEDIATRICS		8	1	11%	9
MASSACHUSETTS GENERAL HOSPITAL		1	8	89%	9
INDIAN RIVER CTR, LLC		9			9
CVS HEALTH		1	8	89%	9
SOUTHEASTERN LABORATORY			9	100%	9
FAMILY CARE CENTER OF ARLINGTON		9			9
EMERALD COAST PEDIATRICS			9	100%	9
PRATTVILLE BAPTIST HOSPITAL		8	1	11%	9
PONTE VEDRA GARDENS		9			9
COLORADO DEPARTMENT OF HEALTH LABORATORY SERVICES DIVISION			9	100%	9
QUEST DIAGNOSTICS INC		9			9
NEW YORK STATE ELR - BELLEVUE HOSPITAL CENTER DEPARTMENT		9			9
UNAVAILABLE/UNKNOWN/NO INFORMATION FOUND			9	100%	9
CARENOW URGENT CARE-MT JULIET		8	1	11%	9
PATHOGENIUS LABORATORIES		2	7	78%	9
SANFORD MOBILE LAB PGA TOUR (SAFEWAY OPEN)		9			9
WALGREENS #05398		8	1	11%	9
New York-Presbyterian Hospital/Columbia Universit		9			9
MINUTECLINIC #4029		9			9
OMNI			9	100%	9
WALGREEN EASTERN CO, INC		9			9
WINTER GARDEN REHAB AND NURSING CENTER		9			9
DMH STEINHATCHEE FAMILY MEDICINE		7	2	22%	9
LAB CORPORATION OF AMERICA		1	8	89%	9
PREMISE HEALTH MIA			9	100%	9
PRACTICE MANAGEMENT OF AMERICA, INC.			9	100%	9
BAY COUNTY JAIL ANNEX		7	2	22%	9
HARMONY HEALTH OPCO, LLC		9			9
MICHIGAN DEPARTMENT OF HEALTH AND HUMAN SERVICES			9	100%	9
MORTON PLANT MEASE			9	100%	9
LABORATORY CORPORATION OF AMER		6	3	33%	9
CREATIVE TESTING SOLUTIONS		3	6	67%	9
MINUTECLINIC DIAGNOSTIC MEDICAL GROUP		9			9
GRACE PEDIATRICS		4	5	56%	9
ADVENTHEALTH CENTRA CARE - HUNTERS CREEK			9	100%	9
MINUTECLINIC DIAGNOSTIC OF ILLINOIS		8	1	11%	9
DELTONA HEALTH CARE		5	4	44%	9
LIFE CARE OF PORT SAINT LUCIE		3	6	67%	9
MADISON COUNTY MEMORIAL HOSP		8	1	11%	9
GOLDEN GLADES NURSING & REHABILITATION CTR		9			9
TMH PHYSICIAN PARTNERS - MONTICELLO		8	1	11%	9
FIRST CHOICE PEDIATRICS WINTER SPRINGS		9			9

COVID-19: testing by laboratory

Data through Oct 31, 2020 verified as of Nov 1, 2020 at 09:25 AM

Data in this report are provisional and subject to change.

The numbers in the table below represent the number of Florida and non-Florida residents for whom test results were received by the Department of Health. A person can be tested by more than one laboratory and can have both positive and negative results. **Therefore, the sum of the numbers in each column will be larger than the total number of people tested.**

Reporting lab	Inconclusive	Negative	Positive	Percent positive	Total
BEAUMONT LABORATORY			9	100%	9
Maury Regional Hospital		6	3	33%	9
JOSEPH L MORSE GERIATRIC CENTER	1	8			9
STATEN ISLAND UNIVERSITY HOSPITAL		9			9
BAPTIST MEDICAL CENTER EAST		7	2	22%	9
CARITHERS PEDIATRIC GROUP		5	4	44%	9
FLOMEDILAB			9	100%	9
FHCP-PORT ORANGE		3	6	67%	9
SUNCOAST URGENT CARE			9	100%	9
GCPM MANUAL MICROBIOLOGY		1	8	89%	9
PRECISION GENETICS			9	100%	9
ROCKLEDGE FAMILY HEALTH			8	100%	8
DOCTOR'S IN HOUSE LAB			8	100%	8
ACCESS 365 URGENT CARE		6	2	25%	8
RIVERSIDE MEDICAL GROUP		7	1	13%	8
LABCORP - ORLANDO		3	5	63%	8
ALL FLORIDA FAMILY & SPORTS MEDICINE		7	1	13%	8
LIFE CARE CITRUS COUNTY			8	100%	8
WALGREENS #03413		6	2	25%	8
BARRY UNIVERSITY STUDENT HEALTH SERVICES		6	2	25%	8
ECOLAB GROUP		3	5	63%	8
BRYAN WHITFIELD MEMORIAL HOSPITAL		6	2	25%	8
BAPTIST OUTPATIENT			8	100%	8
EXECUTIVE MEDICAL SERVICES		8			8
FLORIDA HOSPITAL WINTER GARDEN		7	1	13%	8
PINNACLES PEDS CARE PA		8			8
UNIVERSITY LAB			8	100%	8
BAYONET POINT MEDICAL CENTER			8	100%	8
NORTH FLORIDA PEDIATRICS PA - DUVAL		8			8
MINUTECLINIC DIAGNOSTIC MEDICAL GROUP OF CALIF INC		8			8
LAKE NONA MEDICAL SERVICES		3	5	63%	8
COLORADO DEPARTMENT OF PUBLIC HEALTH AND ENVIRONMENT			8	100%	8
GENE STREET LABORATORIES, LLC		6	2	25%	8
NEW YORK STATE ELR - JAMES J PETERS VA MEDICAL CENTER		6	2	25%	8
HEALTHMARK REGIONAL HOSPITAL LAB		4	4	50%	8
GENEUS DIAGNOSTICS			8	100%	8
DOCTOR'S IN-HOUSE LAB/COMMUNITY HEALTH CENTERS OF PINELLAS - CLEARWATE			8	100%	8
ARNOT OGDEN MEDICAL CENTER LABORATORY		8			8
QUEST DIAGNOSTIC		4	4	50%	8
NEW YORK STATE ELR - LONG ISLAND JEWISH VALLEY STREAM		8			8
CITRUS NURSING CENTER LLC		8			8
FHCP-ORANGE CITY			8	100%	8
X-GENE MOLECULAR LABS		1	7	88%	8
METHODIST MEDICAL CENTER		6	2	25%	8
MICHIGAN DEPARTMENT OF COMMUNITY HEALTH		1	7	88%	8
MEDEX REGIONAL LABORATORIES LLC			8	100%	8
MID-HUDSON VALLEY DIVISION OF WESTCHESTER MEDICAL		8			8

COVID-19: testing by laboratory

Data through Oct 31, 2020 verified as of Nov 1, 2020 at 09:25 AM

Data in this report are provisional and subject to change.

The numbers in the table below represent the number of Florida and non-Florida residents for whom test results were received by the Department of Health. A person can be tested by more than one laboratory and can have both positive and negative results. **Therefore, the sum of the numbers in each column will be larger than the total number of people tested.**

Reporting lab	Inconclusive	Negative	Positive	Percent positive	Total
PLAINVIEW URGENT CARE		7	1	13%	8
CIAN DIAGNOSTICS			8	100%	8
SYLVESTER AT PLANTATION LABORATORY		7	1	13%	8
UNIVERSITY MEDICAL CENTER		8			8
Cleveland Clinic Laboratories		4	4	50%	8
MANOR PINES CONVALESCENT CENTER LLC		8			8
LABCORP - NAPLES		1	7	88%	8
CHILDREN'S MEDICAL CENTER			8	100%	8
ASCENSION ST. VINCENT'S SOUTHSIDE			8	100%	8
ST. JOSEPH HOSPITAL AND HEALTH CARE INC.			8	100%	8
HOLLEY-NAVARRE MEDICAL CLINIC		3	5	63%	8
ABBOTT NORTHWESTERN HOSPITAL LAB		5	3	38%	8
FELICIDAD MEDICAL CENTER			8	100%	8
BAYFRONT HEALTH PUNTA GORDA			8	100%	8
UNIVERSITY HOSPITAL - STONY BROOK EASTERN		8			8
CVS SC2297110CV CHARLSTON		7			7
MINUTECLINIC DIAGNOSTIC OF TEXAS, LLC		7			7
NEW YORK STATE ELR - ORANGE REGIONAL MEDICAL CENTER LABORATORY		7			7
NEW YORK STATE ELR - VA NEW YORK HARBOR HEALTHCARE SYSTEM		7			7
HARMONY CLINIC		1	6	86%	7
HELIX DIAGNOSTICS			7	100%	7
RICHMOND UNIVERSITY MEDICAL CENTER		6	1	14%	7
RIVER OAKS TREATMENT CENTER			7	100%	7
MINUTECLINIC DIAGNOSTIC OF RHODE ISLAND, LLC #590		7			7
LEE COUNTY HEALTH DEPARTMENT		4	3	43%	7
FLORIDA HOSPITAL KISSIMMEE		4	3	43%	7
CARENOW URGENT CARE - LAKE MARY			7	100%	7
LABCORP-PORT ST.LUCIE		6	1	14%	7
BLOUNT MEMORIAL HOSPITAL		7			7
JOHNS HOPKINS MEDICAL LABORATORIES		1	6	86%	7
NORTHSHORE UNIVERSITY HEALTHSYSTEM EVANSTON HOSPITAL LAB			7	100%	7
LYSTER ACH FT RUCKER AL		6	1	14%	7
GRAMERCY PARK URGENT CARE		7			7
BOCA RATON REGIONAL HOSPITAL LAB			7	100%	7
WALGREENS #04834		7			7
BEAUMONT EMERGENCY CENTER			7	100%	7
ARCHBOLD MEMORIAL HOSPITAL/LAB		3	4	57%	7
PHELPS HOSPITAL LABORATORY		7			7
TRUE HEALTH DIAGNOSTICS		1	6	86%	7
GADSDEN REGIONAL MEDICAL CENTER		7			7
PARROTT MEDICAL CLINIC			7	100%	7
OPIS COQUINA CENTER		7			7
WALGREENS #09353		7			7
PEDIATRIC HEALTH CARE ALLIANCE, P.A.			7	100%	7
GULF COAST MEDICAL GROUP		2	5	71%	7
ORMOND BEACH CENTRA CARE			7	100%	7
UM MILLER SCHOOL OF MEDICINE			7	100%	7

COVID-19: testing by laboratory

Data through Oct 31, 2020 verified as of Nov 1, 2020 at 09:25 AM

Data in this report are provisional and subject to change.

The numbers in the table below represent the number of Florida and non-Florida residents for whom test results were received by the Department of Health. A person can be tested by more than one laboratory and can have both positive and negative results. **Therefore, the sum of the numbers in each column will be larger than the total number of people tested.**

Reporting lab	Inconclusive	Negative	Positive	Percent positive	Total
URGENT CARE & WELLNESS CENTER		3	4	57%	7
WEST ISLIP URGENT CARE		7			7
BVL/LITTLE ANGEL PEDIATRICS		7			7
ARBOR OAKS AT TYRONE	1	6			7
HOLY NAME MEDICAL CENTER		6	1	14%	7
FAMILY HEALTH CENTERS OF SWF LABS		1	6	86%	7
FLORIDA CLINICAL LAB			7	100%	7
NOVANT HEALTH INPATIENT CARE		2	5	71%	7
UNKNOWN - MI		2	5	71%	7
SURGOINSVILLE PHARMACY		7			7
SAMARITAN MEDICAL CENTER		7			7
ASCENSION ST VINCENT'S SOUTHSIDE		1	6	86%	7
BROOKDALE PALMER RANCH	1	6			7
ALACHUA			7	100%	7
BUENA VISTA URGENT CARE		3	4	57%	7
CENTRAL FLORIDA PEDIATRICS		2	5	71%	7
ALACHUA COUNTY HEALTH DEPARTMENT			7	100%	7
SILVERCREST HEALTH AND REHABILITATION CENTER		7			7
THE MINIER URGENT CARE		2	5	71%	7
MAINSTREET FAMILY SELECT		1	6	86%	7
CORE BIO LABS		5	2	29%	7
TARPON POINT NURSING AND REHABILITATION CENTER		7			7
WARDE MEDICAL LABORATORY		5	2	29%	7
THE HEALTH CENTER OF PLANT CITY		7			7
VIRTUA VOORHEES HOSPITAL		5	2	29%	7
TOTAL ACCESS URGENT CARE			7	100%	7
PROMPT CARE OF CENTRAL FLORIDA			7	100%	7
MINUTECLINIC DIAGNOSTIC OF TEXAS, LLC #2580		7			7
RIVERHEAD URGENT CARE		7			7
PULMONARY SPECIALISTS OF THE PALM BEACHES		7			7
MIDMICHIGAN MEDICAL CENTER			7	100%	7
HEALTH CARE LABORATORY SERVICES		1	6	86%	7
DORAL URGENT CARE			7	100%	7
CONNECTDX		2	5	71%	7
INTERMOUNTAIN CENTRAL LAB		1	6	86%	7
QUE		4	3	43%	7
HARBOUR ISLAND PEDIATRICS		4	3	43%	7
EMERALD COAST BEHAVIORAL HOSPITAL		7			7
ENIGMA DIAGNOSTIC, INC.			6	100%	6
BETH ISRAEL DEACONESS MEDICAL CENTER			6	100%	6
DHEC - S.C PUBLIC HEALTH LAB			6	100%	6
VILLAGES REGIONAL HOSPITAL FREESTANDING		3	3	50%	6
DOCTOR'S IN-HOUSE LAB/COMMUNITY HEALTH CENTERS OF PINELLAS -PINELLAS P			6	100%	6
DOH JACKSONVILLE CENTRAL LABORATORY		3	3	50%	6
WALGREENS #007354		5	1	17%	6
BAYCARE ALLIANT HOSPITAL			6	100%	6
MARY IMOGENE BASSETT HOSPITAL COOPERSTOWN		6			6

COVID-19: testing by laboratory

Data through Oct 31, 2020 verified as of Nov 1, 2020 at 09:25 AM

Data in this report are provisional and subject to change.

The numbers in the table below represent the number of Florida and non-Florida residents for whom test results were received by the Department of Health. A person can be tested by more than one laboratory and can have both positive and negative results. **Therefore, the sum of the numbers in each column will be larger than the total number of people tested.**

Reporting lab	Inconclusive	Negative	Positive	Percent positive	Total
PROHEALTH MEDICAL CLINIC			6	100%	6
NORTH FLORIDA PEDIATRICS PA		5	1	17%	6
UAB		4	2	33%	6
NICHOLS INSTITUTE QUEST DIAGNOSTICS	1	2	3	50%	6
MED PLUS FLORENCE		6			6
LAB UNKNOWN		6			6
PALMETTO HEALTH ALLIANCE		3	3	50%	6
VA COMMUNITY CLINIC			6	100%	6
NEW YORK STATE ELR - SAMARITAN HOSPITAL LABORATORY		6			6
AARK LABORATORY		6			6
TAMIAMI LAB MILLENIUM			6	100%	6
CVS/PHARMACY #17637		6			6
ARLINGTON OF NAPLES		6			6
WATAUGA MEDICAL CENTER		4	2	33%	6
HEALTH CENTRAL PARK		6			6
THE WOLFF CENTER FOR CHILD & ADOLESCENT HEALTH			6	100%	6
MARKET STREET VIERA		6			6
HARBORCHASE OF NAPLES		6			6
STATEN ISLAND UNIVERSITY HOSPITAL SEGUINE AVE		6			6
PALMETTO FAMILY HEALTHCARE			6	100%	6
PALM GARDEN OF JACKSONVILLE		5	1	17%	6
METROPOLITAN HOSPITAL CENTER		6			6
ISLAND COAST PEDIATRICS IN-HOUSE LAB		6			6
COQUINA CENTER		6			6
UNKNOWN LAB			6	100%	6
LABCORP DIAGNOSTICS-MIAMI		2	4	67%	6
JFK MEDICAL CENTER NORTH LAB			6	100%	6
PALMETTO PEDIATRICS			6	100%	6
LABCORP NEW PORT RICHEY			6	100%	6
PUBLIC HEALTH LAB		6			6
MEDRITE		1	5	83%	6
LAKEVIEW HEALTH SYSTEMS			6	100%	6
TELEVISIT MALABAR PEDIATRICS			6	100%	6
LAWTON CHILES HEALTH CENTER		1	5	83%	6
ACH			6	100%	6
AFC URGENT CARE SARASOTA			6	100%	6
GENETIC TECHNOLOGICAL INNOVATIONS			6	100%	6
BIOTECH CLINICAL LABORATORIES, INC.			6	100%	6
ABBOTT LABORATORIES		3	3	50%	6
COLLIER COUNTY HEALTH DEPT.		4	2	33%	6
PEDIATRICS OF CENTRAL FLORIDA – SAINT CLOUD		6			6
DOH-TAMPA BRANCH LABORATORY (MLK BLVD)		3	3	50%	6
NORTHERN WESTCHESTER HOSPITAL LABORATORY		5	1	17%	6
WALGREENS #06861		6			6
CAPITAL HEALTH PLAN LABORATORIES			6	100%	6
NORTH PINELLAS CHILDRENS MEDICAL CENTER			6	100%	6
ADVENTHEALTH CENTRA CARE - SAND LAKE			6	100%	6

COVID-19: testing by laboratory

Data through Oct 31, 2020 verified as of Nov 1, 2020 at 09:25 AM

Data in this report are provisional and subject to change.

The numbers in the table below represent the number of Florida and non-Florida residents for whom test results were received by the Department of Health. A person can be tested by more than one laboratory and can have both positive and negative results. **Therefore, the sum of the numbers in each column will be larger than the total number of people tested.**

Reporting lab	Inconclusive	Negative	Positive	Percent positive	Total
WALGREENS STORE 4804		6			6
CARENOW URGENT CARE-BRENTWOOD		4	2	33%	6
GRACE REHABILITATION CENTER OF VERO BEACH		4	2	33%	6
INNOVATIVE RESEARCH OF WEST FLORIDA		5	1	17%	6
CAREWELL 301 - WARWICK			6	100%	6
J FRANK AVEY MD		3	3	50%	6
OHIO CVS STORES, LLC DBA		6			6
DOCTORS CLINICAL LABORATORY, INC		5	1	17%	6
THE VILLAGES CLINICAL LAB		5	1	17%	6
GASTROENTEROLOGY ASSOCIATES OF PENSACOLA PA		5	1	17%	6
ROBERT WOOD JOHNSON HOSPITAL		5	1	17%	6
FLORIDA WOMAN CARE LABORATORY			6	100%	6
PROHEALTH CARE ASSOCIATES MOBILE		4	2	33%	6
ETHOS LABORATORIES		6			6
COASTAL INTERNAL MEDICINE		6			6
CVS PHARMACY INC DBA CVS PHARMACY #10227		6			6
STUART REHABILITATION AND HEALTHCARE		2	4	67%	6
DIAGNOSTIC CLINIC		6			6
ONEIDA HEALTHCARE CENTER		6			6
UNIVERSITY HOSPITAL		4	2	33%	6
SAINT PETER'S UNIVERSITY HOSPITAL		6			6
VISITING PHYSICIANS ASSOCIATIONS		6			6
MONTEFIORE NYACK HOSPITAL AFFILIATED LABORATORY		6			6
FLORIDA MEDICAL SPECIALISTS		2	4	67%	6
NEMOURS CHILDREN'S PRIMARY CARE			5	100%	5
RIVERVIEW REGIONAL MEDICAL CENTER		5			5
ST CHARLES HOSPITAL LABORATORY		5			5
JUST FOR KIDS PEDIATRICS		2	3	60%	5
MONTEFIORE ST LUKE'S CORNWALL HOSPITAL		4	1	20%	5
SANFORD MOBILE LAB PGA TOUR		5			5
WALGREENS # 19866		5			5
BIOTECH			5	100%	5
INTERSCIENCE DIAGNOSTIC LABORATORY		5			5
WASHINGTON HEIGHTS NYC LAB		5			5
ISLAND DOCTORS			5	100%	5
GOOD SAMARITAN SOCIETY OF DAYTONA		5			5
NEW YORK STATE ELR - INSTITUTE OF PATHOLOGY KINGS COUNTY		5			5
NEW YORK STATE ELR - NEW YORK METHODIST HOSPITAL		5			5
TOTTENVILLE CIRCLE URGENT CARE		5			5
MANOR OAKS NURSING & REHAB CENTER		4	1	20%	5
FLORIDA HOSPITAL LAKE MARY		5			5
TITUSVILLE FAMILY PRACTICE			5	100%	5
BROWARD COUNTY HEALTH DEPT.			5	100%	5
EPIPHANY HEALTH		2	3	60%	5
BROOKDALE CLERMONT			5	100%	5
XRL SXF REF LAB		5			5
HEALTHFIRST ADVENT HEALTH CENTRA CARE COCOA BEACH			5	100%	5

COVID-19: testing by laboratory

Data through Oct 31, 2020 verified as of Nov 1, 2020 at 09:25 AM

Data in this report are provisional and subject to change.

The numbers in the table below represent the number of Florida and non-Florida residents for whom test results were received by the Department of Health. A person can be tested by more than one laboratory and can have both positive and negative results. **Therefore, the sum of the numbers in each column will be larger than the total number of people tested.**

Reporting lab	Inconclusive	Negative	Positive	Percent positive	Total
LUXOR SCIENTIFIC LLC			5	100%	5
UPMC HEALTH SYSTEM		4	1	20%	5
PALM HARBOR PHARMACY		5			5
DARDEN WELLNESS CENTER		5			5
NORTH FLORIDA PEDIATRICS JASPER			5	100%	5
EMERGENCY MEDICAL CENTER			5	100%	5
HILLCREST HEALTH CARE & REHABILITATION CENTER		5			5
PROHEALTH MED		1	4	80%	5
TUKA PEDIATRICS			5	100%	5
TEXAS DEPARTMENT OF STATE HEALTH SERVICES		2	3	60%	5
WEST		2	3	60%	5
REGENCY SQUARE MALL - SEARS			5	100%	5
FRANCES WARDE MEDICAL LABORATORY		2	3	60%	5
ADVENTHEALTH MEDICAL GROUP INTERNAL MEDICINE AT WINTER HAVEN		1	4	80%	5
RIVER CITY PRIMARY AND URGENT CARE			5	100%	5
INTERNAL MEDICINE SPECIALISTS			5	100%	5
JERSEY SHORE MEDICAL CENTER		5			5
GUTHRIE MEDICAL GROUP LABORATORIES		5			5
PARAMOUNT WALK-IN CLINIC		1	4	80%	5
BROWNWOOD CARE CENTER			5	100%	5
MANATEE PEDIATRICS			5	100%	5
SOLARIS HEALTHCARE LAKE CITY		3	2	40%	5
CENTRAL FLORIDA HEALTH CARE INC			5	100%	5
SEMINOLE SPORTS AND FAMILY MEDICINE		5			5
UAB DIV OF INFECTIOUS DISEASES LAB		5			5
CHILDREN MED CARE INC		5			5
MINUTE CLINIC DIAGNOSTIC OF VIRGINIA		3	2	40%	5
COLONY CARE CENTER			5	100%	5
REDI-MED WALK-IN FAMILY CARE			5	100%	5
ST JOHNS BIOMEDICAL LAB		5			5
MOSOLF PEDIATRICS			5	100%	5
FREEDOM SQUARE HEALTH CARE CENTER			5	100%	5
PRECISION DIAGNOSTICS INC - NJ		5			5
CVS LA2297224CV NEW ORLEANS		5			5
ADVENTHEALTH CARROLLWOOD			5	100%	5
NELSON BIOLOGICAL			5	100%	5
NATURE COAST REGIONAL MEDICAL CENTER			5	100%	5
ST MARK ASSISTED LIVING CENTER		5			5
MIAMI BEACH HEALTH CENTER			5	100%	5
THE CLINIC PREMISE HEALTH			5	100%	5
QUEST DIAGNOSTICS- MELBOURNE			5	100%	5
LABCORP - LEESBURG			5	100%	5
LONG BEACH URGENT CARE		5			5
BAPTIST ER TOWN CTR			5	100%	5
BAYSHORE LABORATORY		4	1	20%	5
COMMUNITY HEALTH OF SOUTH FLORIDA			5	100%	5
ST VINCENT'S CHILTON		4	1	20%	5

COVID-19: testing by laboratory

Data through Oct 31, 2020 verified as of Nov 1, 2020 at 09:25 AM

Data in this report are provisional and subject to change.

The numbers in the table below represent the number of Florida and non-Florida residents for whom test results were received by the Department of Health. A person can be tested by more than one laboratory and can have both positive and negative results. **Therefore, the sum of the numbers in each column will be larger than the total number of people tested.**

Reporting lab	Inconclusive	Negative	Positive	Percent positive	Total
PATHGROUP LABS, LLC		4	1	20%	5
VRL EUROFINs		3	2	40%	5
UNILAB		2	3	60%	5
NORTH FLORIDA PEDIATRICS		5			5
UNIVERSITY OF WASHINGTON MEDICAL CENTER			5	100%	5
BEACH HOUSE		5			5
PRECISION LABS LLC		2	3	60%	5
COOPER HOSPITAL/UNIVERSITY MEDICAL		5			5
WADSWORTH CENTER - DAVID AXELROD INSTITUTE		5			5
AEL KNOXVILLE			5	100%	5
CHILDREN'S HOSPITAL OF PHILADELPHIA		5			5
OMNICARE PHARMACY OF TEXAS 1, LP DBA OMNICARE		5			5
FINLAY		1	4	80%	5
MINUTECLINIC DIAGNOSTIC OF PA, LLC (1036)		4	1	20%	5
CVS PHARMACY, INC DBA CVS/PHARMACY #10581		5			5
TANNER MEDICAL CENTER EAST AL		5			5
WALGREENS NO 09204		5			5
WEST PACIFIC MEDICAL LABORATORY			5	100%	5
MERCY HEALTH—MUSKEGON		5			5
NORTHWESTERN MEMORIAL HOSPITAL			5	100%	5
WOODHULL MEDICAL AND MENTAL HEALTH CTR		5			5
THOMAS JEFFERSON UNIVERSITY HOSPITAL		4	1	20%	5
TEXAS MEDCLINIC			5	100%	5
LITTLE NECK URGENT CARE		5			5
LINCOLN MEDICAL AND MENTAL HEALTH CENTER		5			5
PENN MEDICINE PRINCETON MEDICAL CENTER		5			5
SONORA QUEST LABORATORIES			5	100%	5
TROPICANA			5	100%	5
PEDIATRICS OF ALTAMONTE		5			5
CLEVELAND CLINIC MARTIN HEALTH NURSING & RESTORATIVE		5			5
NEW YORK STATE ELR - ELLIS HOSPITAL LABORATORY		5			5
LUMADOC HEALTH		4			4
MD ANDERSON			4	100%	4
FLORIDA HOSPITAL ALTAMONTE		2	2	50%	4
CREEKSIDE CARE CENTER			4	100%	4
SONIC REFERENCE LABORATORY			4	100%	4
MARSHALL MEDICAL CENTER SOUTH LAB		3	1	25%	4
FCHC (OB)-DARWIN SQUARE CTR.			4	100%	4
IRL MARKET LAB			4	100%	4
WALGREENS #17132		4			4
FORT SANDERS REGIONAL LABORATORY		4			4
JACKSON CLINIC PA,THE		1	3	75%	4
INTERMARKET FACILITY			4	100%	4
GEORGE SAFRAN MD PC		4			4
NEW YORK STATE ELR - AUBURN COMMUNITY HOSPITAL		4			4
CRESTWOOD MEDICAL CENTER		4			4
MINUTECLINIC DIAGNOSTIC OF TEXAS		4			4

COVID-19: testing by laboratory

Data through Oct 31, 2020 verified as of Nov 1, 2020 at 09:25 AM

Data in this report are provisional and subject to change.

The numbers in the table below represent the number of Florida and non-Florida residents for whom test results were received by the Department of Health. A person can be tested by more than one laboratory and can have both positive and negative results. **Therefore, the sum of the numbers in each column will be larger than the total number of people tested.**

Reporting lab	Inconclusive	Negative	Positive	Percent positive	Total
MEDICAL CENTER OF BLOUNTSTOWN			4	100%	4
HUNTINGTON STATION URGENT CARE		4			4
FHMG_FM AND IM AVALON PARK		1	3	75%	4
MIAMI BEACH COMM HLT CTR - NORTH			4	100%	4
KANSAS DEPARTMENT OF HEALTH		2	2	50%	4
ST JOSEPH WOMENS HOSPITAL			4	100%	4
MISSOURI DEPARTMENT OF HEALTH AND SENIOR SERVICES			4	100%	4
MEDICAL CENTER AT OCEAN REEF		1	3	75%	4
ESOTERIX GENETIC LABORATORIES		4			4
REDMED CLINIC OF ARLINGTON		4			4
WIREGRASS CLINIC LLC		2	2	50%	4
AVON PARK PEDIATRICS			4	100%	4
PRIMECARE OF DOTHAN-DALEVILLE CLINIC		4			4
BLOUNTSTOWN HEALTH & REHAB CENTER			4	100%	4
IU HEALTH PATHOLOGY			4	100%	4
MIAMI CANCER INSTITUTE			4	100%	4
EXPRESS TESTING-ONE			4	100%	4
ADVENTHEALTH CENTRA CARE - KID'S CARE			4	100%	4
ILLINOIS DEPT OF PUBLIC HEALTH LAB - SPRINGFIELD			4	100%	4
SOLARIS HEALTHCARE MERRITT ISLAND		3	1	25%	4
FLORIDA CENTER FOR DERMATOLOGY LABORATORY			4	100%	4
SANFORD SOUTH UNIVERSITY		4			4
ERDOX		4			4
ADVENTHEALTH MEDICAL GROUP LAKE NONA		3	1	25%	4
HARBORCHASE OF VERO BEACH		3	1	25%	4
CENTRA CARE POINCIANA			4	100%	4
SOUTHEASTERN REGIONAL MEDICAL CENTER			4	100%	4
RAINBOW PEDIATRICS			4	100%	4
CELERION			4	100%	4
MONROE COUNTY HOSPITAL		3	1	25%	4
PENNSYLVANIA DEPARTMENT OF HEALTH BUREAU OF LABORATORIES			4	100%	4
SILVER CREEK SENIOR LIVING COMMUNITY		4			4
LIFE CARE CENTER OF JACKSONVILLE			4	100%	4
MINUTECLINIC, LLC, DBA MINUTECLINIC #2544		4			4
RESOLVE MOLECULAR DIAGNOSTICS		4			4
BARBARA O'REILLY MD PA		4			4
SOLARIS SENIOR LIVING OF MERRITT ISLAND		4			4
BIOTEST PLASMA CENTER		4			4
MAXHEALTH		3	1	25%	4
MEMORIAL HEALTH CARE SYSTEMS			4	100%	4
SOLARIS SENIOR LIVING VERO BEACH		4			4
THE UNIVERSITY OF VERMONT MEDICAL CENTER		4			4
AZALEA HEALTH		2	2	50%	4
EAR NOSE AND THROAT ASSOCIATES OF MANATEE, P.A.		4			4
UAH STUDENT HEALTH CENTER		4			4
WAKEMED		1	3	75%	4
COVENIENT CARE MEDICAL CLINIC			4	100%	4

COVID-19: testing by laboratory

Data through Oct 31, 2020 verified as of Nov 1, 2020 at 09:25 AM

Data in this report are provisional and subject to change.

The numbers in the table below represent the number of Florida and non-Florida residents for whom test results were received by the Department of Health. A person can be tested by more than one laboratory and can have both positive and negative results. **Therefore, the sum of the numbers in each column will be larger than the total number of people tested.**

Reporting lab	Inconclusive	Negative	Positive	Percent positive	Total
GENUS DIAGNOSTICS			4	100%	4
NORTH FLORIDA PEDIATRICS - JACKSONVILLE		4			4
NORTHERN DUTCHESS HOSPITAL LABORATORY		4			4
CONCENTRA URGENT CARE		1	3	75%	4
ADVANCED DIAGNOSTIC LABORATORY			4	100%	4
PEDIATRIC HEALTHCARE ALLIANCE			4	100%	4
CELAL GUROL ERBAY, MD			4	100%	4
PANCARE HEALTH YOUNGSTOWN			4	100%	4
NEW HAMPSHIRE DEPARTMENT OF HEALTH AND HUMAN SERVICES		3	1	25%	4
VALLEY IMMEDIATE CARE		3	1	25%	4
UNIVERSITY OF CHICAGO MEDICAL CENTER LAB			4	100%	4
NEMOURS CHILDREN'S URGENT CARE, ORLANDO - WATERFORD LAKES			4	100%	4
HEARTLAND PEDIATRICS OF LAKE PLACID			4	100%	4
WATERCREST SENIOR LIVING ST. LUCIE WEST		4			4
HOMESTEAD MANOR		4			4
LABCORP-CRYSTAL RIVER		1	3	75%	4
SCHOOL OF PHARMACY AND PHARMACEUTICAL		4			4
LAKE CITY VA MEDICAL CENTER			4	100%	4
ORANGE COUNTY HEALTH DEPT			4	100%	4
LORI MCAULIFFE MD PA			4	100%	4
ZON BEACHSIDE LLC		2	2	50%	4
PATHLINE			4	100%	4
ECLRS		1	3	75%	4
SOUTHWESTERN REGIONAL MEDICAL CENTER - TULSA		4			4
MEDLABS DIAGNOSTICS		4			4
NORTHPORT MEDICAL CENTER LAB		4			4
FISHERMEN'S HOSPITAL			4	100%	4
STETSON UNIVERSITY STUDENT HEALTH CENTER		1	3	75%	4
WALGREENS #11293		4			4
EGL GENETICS DIAGNOSTICS			4	100%	4
CAPE COD HOSPITAL			4	100%	4
CAREWELL 202			4	100%	4
WYOMING COUNTY COMMUNITY HOSPITAL LABORATORY		4			4
PALM BEACH COUNTY HEALTH DEPARTMENT LABORATORY			4	100%	4
APOLLO HEALTH & REHABILITATION		1	3	75%	4
SONATA HUNTERS CREEK			4	100%	4
NEW YORK STATE ELR - MONTEFIORE MEDICAL CENTER LABORATORIES NORTH		4			4
MOLECULAR PATHOLOGY LABORATORY			4	100%	4
TUSCAN GARDENS OF VENETIA MANAGEMENT COMPANY		4			4
INFECTION CONTROL/ EMPHEALTH		3	1	25%	4
W. FRANK WELLS NURSING HOME			4	100%	4
ST. JUDES LABORATORIES		4			4
NEW YORK STATE ELR - NEW YORK PRESBYTERIAN-LOWER MANHATTAN		4			4
CARROLL GARDENS URGENT CARE		4			4
NEW YORK STATE ELR - FLUSHING HOSPITAL MEDICAL CENTER		3	1	25%	4
NEW YORK STATE ELR - GLENS FALLS HOSPITAL DEPARTMENT OF PATHOLOGY		4			4
NEW YORK STATE ELR - COLUMBIA MEMORIAL HOSPITAL LABORATORY		4			4

COVID-19: testing by laboratory

Data through Oct 31, 2020 verified as of Nov 1, 2020 at 09:25 AM

Data in this report are provisional and subject to change.

The numbers in the table below represent the number of Florida and non-Florida residents for whom test results were received by the Department of Health. A person can be tested by more than one laboratory and can have both positive and negative results. **Therefore, the sum of the numbers in each column will be larger than the total number of people tested.**

Reporting lab	Inconclusive	Negative	Positive	Percent positive	Total
COUNTY OF LOS ANGELES			4	100%	4
TA LABCORP TAMPA			4	100%	4
OKLAHOMA STATE UNIVERSITY DIAGNOSTIC LAB			4	100%	4
QUEST DIAGNOSITCS INCORPORATED		1	3	75%	4
BAPTIST HEALTH			4	100%	4
TGH URGENT CARE – TYRONE			4	100%	4
NEW YORK STATE ELR - MONTEFIORE MEDICAL CENTER LABORATORIES - WEILER		3	1	25%	4
SHORE ACRES CARE CENTER			4	100%	4
DTR LABS		3	1	25%	4
BIO-TECH CLINICAL LABORATORIES			4	100%	4
PALM BEACH PEDIATRICS			4	100%	4
Northwell Lab			4	100%	4
QUEST DIAGNOSTIC INC TECHNICAL			4	100%	4
ATLANTIC CONSOLIDATED LABORATORY		4			4
DAVITA LABORATORY		4			4
ELTINGVILLE CIRCLE URGENT CARE		4			4
DEPARTMENT OF PATHOLOGY ROME MEMORIAL		3			3
FLORIDA CLINICAL LABORATORY - BIOREFERENCE LABORATORIES		2	1	33%	3
AVANTE INVERNESS		1	2	67%	3
ST LUKES HOSPITAL LABORATORY		2	1	33%	3
FLORIDA CANCER SPECIALISTS AND RESEARCH		1	2	67%	3
DYNACARE LABORATORIES			3	100%	3
WALGREENS #18075		3			3
VIRGINIA DIVISION OF CONSOLIDATED LABORATORIES			3	100%	3
APOLLOMDX LABS			3	100%	3
FAMILY MEDICINE AT WATERMAN		3			3
BARONESS ERLANGER HOSPITAL		3			3
MINUTECLINIC DIAGNOSTIC		2	1	33%	3
ALABAMA CLINICS		1	2	67%	3
PALMS WEST HOSPITAL			3	100%	3
MINUTECLINIC DIAGNOSTICS MEDICAL GROUP		3			3
SPRINGS AT LAKE POINTE WOODS		3			3
UNION CITY MANOR NURSING CENTER		3			3
BRENTWOOD SENIOR LIVING AT ST PETE			3	100%	3
ESTATES MEDICAL CENTER		2	1	33%	3
AVANTE AT MT DORA		1	2	67%	3
CITIZENS BAPTIST MEDICAL CENTERS LAB		3			3
State Lab Unspecifd			3	100%	3
BIRMINGHAM VAMC		1	2	67%	3
DIAGNOSTICS		3			3
KETTERING HEALTH			3	100%	3
NEW YORK STATE ELR - ERIE COUNTY PUBLIC HEALTH CLINICAL		3			3
ALL CHILDREN'S HOSPITAL		1	2	67%	3
MORRIS PARK URGENT CARE		3			3
BEEBE MEDICAL CENTER LABORATORY		3			3
LAKESIDE NEUROLOGIC			3	100%	3
LAHEY CLINIC MEDICAL CENTER			3	100%	3

COVID-19: testing by laboratory

Data through Oct 31, 2020 verified as of Nov 1, 2020 at 09:25 AM

Data in this report are provisional and subject to change.

The numbers in the table below represent the number of Florida and non-Florida residents for whom test results were received by the Department of Health. A person can be tested by more than one laboratory and can have both positive and negative results. **Therefore, the sum of the numbers in each column will be larger than the total number of people tested.**

Reporting lab	Inconclusive	Negative	Positive	Percent positive	Total
NEW YORK STATE ELR - CHAMPLAIN VALLEY PHYSICIANS HOSPITAL		3			3
NEW YORK STATE ELR - CENTREX CLINICAL LABS INC		3			3
DEVELOPMENTAL DISABILITIES DEFENDANT PROGRAM		3			3
MAIMONIDES MEDICAL CENTER		3			3
EAST BANK HOSPITAL - UNIVERSITY OF MINNESOTA MEDICAL CENTER			3	100%	3
ALABAMA DEPARTMENT OF PUBLIC HEALTH		1	2	67%	3
BOCA VIPEDIATRICS			3	100%	3
NOVANT HEALTH PRESBYTERIAN		2	1	33%	3
NOT INDICATED		1	2	67%	3
THE WELLNESS CENTER AT LAKEWOOD RANCH			3	100%	3
TUSKAWILLA NURSING AND REHAB CENTER		1	2	67%	3
CARE CENTERS OF NASSAU		3			3
VIRACOR		2	1	33%	3
URGENT CARE NEW SMYRNA BEACH			3	100%	3
JACKSON SOUTH COMMUNITY HOSPITAL LAB			3	100%	3
FLORIDA MEDICAL CLINIC PA		3			3
BULLS HEAD URGENT CARE		3			3
NORTH SHORE HEMATOLOGY-ONCOLOGY ASSOCIATES, PC		3			3
SOLARIS SENIOR LIVING		3			3
LABCORP - PALM BEACH GARDENS			3	100%	3
FLORIDA LABORATORY ANALYSIS, LLC			3	100%	3
KEY WEST URGENT CARE, INC		3			3
ADVENTHEALTH MEDICAL GROUP FAMILY MEDICINE AT ALTAMONTE SPRINGS		2	1	33%	3
IOWA DEPARTMENT OF PUBLIC HEALTH			3	100%	3
FHCP - ORMOND BEACH			3	100%	3
AMERICAN FAMILY CARE- ORANGE BEACH			3	100%	3
WATERMARK LAKE POINTE WOODS LLC		3			3
NORTHWEST FLORIDA CLINICAL LAB		1	2	67%	3
US SPECIALTY LABS			3	100%	3
BOROPARK URGENT CARE		3			3
LEEESBURG REGIONAL MEDICAL CENTER		1	2	67%	3
CPL LABS			3	100%	3
MAGNOLIA PEDIATRICS			3	100%	3
CONSULATE HEALTH CARE		1	2	67%	3
SUNY UPSTATE MEDICAL UNIVERSITY		2	1	33%	3
BORLAND GROOVER		1	2	67%	3
CROSSVILLE MEDICAL GROUP		1	2	67%	3
MADISON HEALTH AND REHAB			3	100%	3
BAPTIST MEMORIAL HEALTH CARE		3			3
THOMAS LANGLEY			3	100%	3
WINDSOR REFLECTIONS		3			3
MARYLAND STATE DEPT OF HEALTH	2		1	33%	3
OCEAN VIEW NURSING AND REHAB CENTER			3	100%	3
MEDICAL CENTER ENTERPRISE			3	100%	3
RHEA MEDICAL CENTER		3			3
PRORENATA LABS		1	2	67%	3
SIGNATURE CARE PFLUGERVILLE			3	100%	3

COVID-19: testing by laboratory

Data through Oct 31, 2020 verified as of Nov 1, 2020 at 09:25 AM

Data in this report are provisional and subject to change.

The numbers in the table below represent the number of Florida and non-Florida residents for whom test results were received by the Department of Health. A person can be tested by more than one laboratory and can have both positive and negative results. **Therefore, the sum of the numbers in each column will be larger than the total number of people tested.**

Reporting lab	Inconclusive	Negative	Positive	Percent positive	Total
CONSOLIDATED LABORATORY SERVICES			3	100%	3
ILLINOIS DEPARTMENT OF PUBLIC HEALTH			3	100%	3
MAYO		1	2	67%	3
MANORCARE NURSING & REHABILITATION CENTER-NAPLES		3			3
UNION MEDICAL CARE		3			3
REGIONAL MEDICAL LAB			3	100%	3
QUATRACOR PLLC		3			3
FAMILY AND INTERNAL MEDICINE AT AVALON PARK		3			3
TAMPA		1	2	67%	3
NORTHSIDE HOSPITAL		2	1	33%	3
NORTHERN LIGHT LABORATORY		1	2	67%	3
WILLIAM A HINTON STATE LABORATORY INSTITUTE		1	2	67%	3
RJ LEE GROUP		3			3
HEALTH FIRST IBM-UX			3	100%	3
ALLIANCE LABS @LRMC			3	100%	3
MD NOW URGENT CARE - DELRAY WEST			3	100%	3
MERCY MEDICAL URGENT CARE CENTER INC		2	1	33%	3
WALGREENS #5317		3			3
SIGNATURE CARE MONTROSE		2	1	33%	3
SHARP MEMORIAL HOSPITAL MICROBIOLOGY DEPT			3	100%	3
WALGREENS #10775		3			3
SIGNATURE CARE EMERGENCY CENTER		2	1	33%	3
NEW YORK STATE ELR - MERCY MEDICAL CENTER		3			3
VIDANT MEDICAL CENTER			3	100%	3
NORTHEAST ALABAMA REGIONAL MEDICAL CENTER		2	1	33%	3
NORTH BROWARD HOSPITAL DISTRICT HEALTHCARE FOR THE HOMELESS			3	100%	3
MINUTECLINIC DIAGNOSTIC OF VIRGINIA, LLC #10454		3			3
OMNICARE PHARMACY OF TEXAS 1		3			3
JOE DIMAGGIO CHILDREN'S HOSPITAL		1	2	67%	3
RAINBOW PEDIATRIC CENTER			3	100%	3
MONTANA DEPARTMENT OF PUBLIC HEALTH & HUMAN SERVICES			3	100%	3
MPG JACKSONVILLE ATLANTIC BLVD		1	2	67%	3
WALGREENS #4705		2	1	33%	3
DACH MAIN LAB			3	100%	3
NORTH NAPLES HOSPITAL RESPIRATORY THERAPY DEPARTMENT			3	100%	3
DELTON HEALTH CARE			3	100%	3
MERCY MEDICAL CENTER			3	100%	3
MARSHFIELD LABORATORIES			3	100%	3
MONTANA PUBLIC HEALTH LAB			3	100%	3
ENGLEWOOD HOSPITAL AND MEDICAL CENTER			3	100%	3
ONslow MEMORIAL HOSPITAL LABORATORY		3			3
CLYDE E LASSEN STATE VETERANS NURSING HOME		3			3
MID FLORIDA CLINICAL LABORATORY		2	1	33%	3
SENTARA NORFOLK GENERAL HOSPITAL CENTRAL LAB			3	100%	3
COVENANT PEDIATRICS		1	2	67%	3
PEACEHEALTH LABORATORIES		2	1	33%	3
CONSULATE HEATH CARE AT WEST ALTAMONTE			3	100%	3

COVID-19: testing by laboratory

Data through Oct 31, 2020 verified as of Nov 1, 2020 at 09:25 AM

Data in this report are provisional and subject to change.

The numbers in the table below represent the number of Florida and non-Florida residents for whom test results were received by the Department of Health. A person can be tested by more than one laboratory and can have both positive and negative results. **Therefore, the sum of the numbers in each column will be larger than the total number of people tested.**

Reporting lab	Inconclusive	Negative	Positive	Percent positive	Total
MINUTECLINIC DIAGNOSTIC OF KANSAS, PA #8543		3			3
PATIENT FIRST - ALLENTOWN			3	100%	3
REHABILITATION CENTER OF WINTER PARK			3	100%	3
WALGREENS #06428		3			3
OSWEGO HOSPITAL LABORATORY		3			3
LEE HEALTH - LEE MEMORIAL BLOOD CENTER			3	100%	3
SSM HEALTH ST LOUIS MICROBIOLOGY LABORATORY		1	2	67%	3
ACCESS HEALTH CARE		2	1	33%	3
VICAR'S LANDING NURSING HOME		2	1	33%	3
JERICO URGENT CARE		3			3
SPRING LAKE REHABILITATION CENTER			3	100%	3
NORTH SHORE HOSP. INFECTION CONTROL			3	100%	3
DEPARTMENT OF HEALTH & HUMAN SERVICES		3			3
UNC HOSPITAL/MCLENDON CLINICAL LABORATORIES			3	100%	3
TARRANT COUNTY PUBLIC HEALTH		3			3
WALGREENS #19348		3			3
BUFFALO CROSSING HEALTHCARE & REHABILITATION CTR		3			3
SABAL PALMS HEALTH AND REHAB			3	100%	3
THE CLINIC OF PEDIATRICS & GI MEDICINE, INC			3	100%	3
CLEVELAND TENNESSEE HOSPITAL COMPANY		3			3
SANTA BARBARA CARE CENTER			3	100%	3
THE DOCTORS CENTER HEALTHCARE-SOUTHSIDE		1	2	67%	3
OHIO STATE UNIVERSITY MEDICAL CENTER			3	100%	3
GENEVA GENERAL HOSPITAL LABORATORY		3			3
GYN PATH SERVICES			3	100%	3
WESLEY CHAPEL INTERNAL MEDICINE AND PEDIATRICS			3	100%	3
CAPTAIN JAMES A. LOVELL FEDERAL HEALTHCARE CENTER			3	100%	3
GATEWAY CARE CENTER		3			3
PRISMA HEALTH MIDLANDS			3	100%	3
CENTRA CARE WINTER HAVEN		1	2	67%	3
ADVENTHEALTH CENTRA CARE LAKE BUENA VISTA			3	100%	3
GNT ASSOCIATES		2	1	33%	3
SEA LEVEL LABS			3	100%	3
UCF STUDENT HEALTH SERVICES LABORATORY			3	100%	3
INDIANA STATE DEPARTMENT OF HEALTH		1	2	67%	3
FLORIDA DEPARTMENT OF HEALTH IN MIAMI DADE COUNTY		2	1	33%	3
SOFTLAB			3	100%	3
QUEST ELR		2	1	33%	3
NO FLORIDA PEDIATRICS, PA - BRADFORD		3			3
SJH			3	100%	3
ROHR HOME		2	1	33%	3
URGENT CARE OF LONGWOOD			3	100%	3
SAMANTHA WILSON CARE CENTER		3			3
VA OUTPATIENT			3	100%	3
URGENT CARE - OCONEE		2	1	33%	3
HUNTINGTON VILLAGE URGENT CARE		3			3
SCIENTIFIC LABORATORY DIVISION			3	100%	3

COVID-19: testing by laboratory

Data through Oct 31, 2020 verified as of Nov 1, 2020 at 09:25 AM

Data in this report are provisional and subject to change.

The numbers in the table below represent the number of Florida and non-Florida residents for whom test results were received by the Department of Health. A person can be tested by more than one laboratory and can have both positive and negative results. **Therefore, the sum of the numbers in each column will be larger than the total number of people tested.**

Reporting lab	Inconclusive	Negative	Positive	Percent positive	Total
WILDLIGHT LAB			3	100%	3
DEACONESS HOSPITAL			3	100%	3
PEACE RIVER MEDICAL CENTER		2			2
PALM CITY NURSING AND REHAB CENTER			2	100%	2
PASSPORT HEALTH			2	100%	2
OHIO DEPARTMENT OF HEALTH LABORATORY		2			2
WALGREENS #07388		2			2
PREMIER LABORATORY SERVICES, LLC			2	100%	2
WALGREENS #07636		2			2
PEACEHEALTH CENTRAL		2			2
CARL R DARNALL ARMY MEDICAL CENTER			2	100%	2
TIEHH BIOTERRORISM RESPONSE LAB			2	100%	2
FIRST CARE - MIDDLESBORO			2	100%	2
EXPRESSCARE URGENT CARE CENTER			2	100%	2
THE HOSPITAL OF PROVIDENCE EMERGENCY ROOM			2	100%	2
ORCHID COVE			2	100%	2
PARKVIEW REHABILITATION CENTER AT WINTER PARK		2			2
MEDRITE URGENT CARE			2	100%	2
GREENVILLE MEMORIAL HOSPITAL LAB			2	100%	2
FLORIDA KEYS PED & ADOLES CTR			2	100%	2
WALGREENS #04417		2			2
AMERICAN MEDICAL LABORATORIES			2	100%	2
VAIL VALLEY MEDICAL CENTER			2	100%	2
URGENT DOC - URGENT CARE CLINIC			2	100%	2
WISE HEALTH SYSTEM		1	1	50%	2
ASTORIA HEALTH AND REHABILITATION CENTER		2			2
MUNSON MEDICAL CENTER			2	100%	2
HAWTHORNE INN OF LAKELAND		2			2
UC CORAL GABLES			2	100%	2
WEST KENDALL HOSPITAL			2	100%	2
VERMONT DEPARTMENT OF HEALTH LABORATORY		1	1	50%	2
WALGREENS #02862		2			2
ADVANCED MEDICAL CARE			2	100%	2
UW MEDICINE VIROLOGY LAB			2	100%	2
VALLEY BAPTIST MEDICAL CENTER: BROWNSVILLE			2	100%	2
GEORGIA DEPARTMENT OF PUBLIC HEALTH			2	100%	2
WHITE-WILSON MEDICAL CENTER			2	100%	2
VIRGINIA DEPT OF HEALTH OFFICE OF EPIDEMIOLOGY			2	100%	2
VA HOSPITAL			2	100%	2
VIGILINT HEALTHCARE		1	1	50%	2
SANFORD REGIONAL HOSPITAL WORTHINGTON		2			2
TRUE HEALTH- HOFFNER		2			2
COASTAL MEDICAL LAB			2	100%	2
UNITED MEMORIAL MEDICAL CENTER			2	100%	2
COASTAL FAMILY PRACTICE			2	100%	2
MEMORIAL SLOAN KETTERING CANCER CENTER		1	1	50%	2
ROSLYN URGENT CARE		2			2

COVID-19: testing by laboratory

Data through Oct 31, 2020 verified as of Nov 1, 2020 at 09:25 AM

Data in this report are provisional and subject to change.

The numbers in the table below represent the number of Florida and non-Florida residents for whom test results were received by the Department of Health. A person can be tested by more than one laboratory and can have both positive and negative results. **Therefore, the sum of the numbers in each column will be larger than the total number of people tested.**

Reporting lab	Inconclusive	Negative	Positive	Percent positive	Total
PTC LABORATORIES			2	100%	2
CORTLAND REGIONAL MEDICAL CENTER		2			2
NORTHEAST FLORIDA NEUROLOGY CLINICS, INC		2			2
RUSH UNIVERSITY MEDICAL CENTER LABORATORY			2	100%	2
VILLA HEALTH NH LLC			2	100%	2
NEW YORK STATE ELR - BETH ISRAEL MEDICAL CENTER LABS		2			2
NATIONAL JEWISH HEALTH			2	100%	2
CGH MEDICAL CENTER			2	100%	2
UNIVERSITY OF MICHIGAN		2			2
MONTEFIORE MEDICAL CENTER LABS MONTEFIORE		1	1	50%	2
SPRINGS MEDICAL LAB		1	1	50%	2
SOUTHSIDE FAMILY MEDICAL		2			2
ST. JOSEPH REGIONAL MEDICAL CENTER			2	100%	2
SYLVAN NURSING			2	100%	2
SUNCOAST BLOOD BANK			2	100%	2
NOVADX		2			2
OAKHURST CENTER		2			2
Robert Cranfield			2	100%	2
SHORE MEDICAL CENTER		2			2
SCIENTIA DIAGNOSTICS			2	100%	2
OKLAHOMA STATE DEPARTMENT OF HEALTH-PUBLIC HEALTH LABORATORY			2	100%	2
ASPEN VALLEY HOSPITAL			2	100%	2
PM PEDIATRICS OF BAYSIDE, PLLC - MANHASSET		2			2
PREMIER FAMILY AND SPORTS MEDICINE		1	1	50%	2
HOUSTON HEALTH DEPARTMENT - BUREAU OF LABORATORY SERVICES			2	100%	2
QUEST DIAGNOSTICS-OCALA-SW HIGHWAY 200		2			2
JEFFERSON COUNTY HEALTH DEPARTMENT-MONTICELLO		2			2
COMMONWEALTH OF MASSACHUSETTS			2	100%	2
LEXINGTON MEDICAL CENTER			2	100%	2
THE TRADITION OF THE PALM BEACHES		2			2
DOTHAN PEDIATRIC CLINIC			2	100%	2
MEDICAL CENTER LABORATORY			2	100%	2
ADVENTHEALTH CENTRA CARE ST. CLOUD			2	100%	2
MARCO ISLAND HOSPITAL INC D/B/A		1	1	50%	2
JOHNNIE RUTH CLARKE LAB			2	100%	2
SOUTHEASTERN OUTPATIENT SURGERY CENTER		2			2
SPECTRA LABS		1	1	50%	2
MAGNOLIA ADULT, LLC			2	100%	2
PEDIATRIC HEALTH CARE (3577)		1	1	50%	2
MEMORIAL HERMANN CONSOLIDATED LABORATORY SERVICES			2	100%	2
ALLIANCE FOR MULTISPECIALTY RESEARCH		2			2
ALBIBI			2	100%	2
ROSS MEDICAL GROUP			2	100%	2
ROSEWOOD HEALTH AND REHABILITATION CENTER			2	100%	2
CONSULATE HEALTH CARE SAFETY HARBOR			2	100%	2
MEDCOMP SCIENCES, LLC			2	100%	2
ST PETERSBURG PEDIATRICS-EAST BAY			2	100%	2

COVID-19: testing by laboratory

Data through Oct 31, 2020 verified as of Nov 1, 2020 at 09:25 AM

Data in this report are provisional and subject to change.

The numbers in the table below represent the number of Florida and non-Florida residents for whom test results were received by the Department of Health. A person can be tested by more than one laboratory and can have both positive and negative results. **Therefore, the sum of the numbers in each column will be larger than the total number of people tested.**

Reporting lab	Inconclusive	Negative	Positive	Percent positive	Total
MEDFUSION		2			2
MEDSTAR HARBOR HOSPITAL			2	100%	2
SUMNER REGIONAL MEDICAL CENTER		2			2
ROCKEFELLER UNIVERSITY CLINICAL GENOMICS LABORATOR		2			2
RIVERVIEW MEDICAL CLINIC		2			2
PIEDMONT HOSPITAL LAB			2	100%	2
PHYSICIANS LABORATORY SERVICES			2	100%	2
PENINSULA CARE & REHABILITATION CENTER			2	100%	2
FLORIDA MEDICAL CLINIC - MULTI SPECIALTY CAMPUS			2	100%	2
PINELLAS CARE CENTER			2	100%	2
MINUTECLINIC DIAGNOSTIC OF TEXAS, LLC #0080		2			2
LIFE BRITE		1	1	50%	2
SARASOTA MEMORIAL MEDICAL URGENT CARE CENTER			2	100%	2
UK HEALTHCARE			2	100%	2
SCDHEC BUREAU OF LABORATORIES			2	100%	2
IN AND OUT URGENT CARE			2	100%	2
INTERNAL MEDICINE ASSOCIATES-DUNELLON			2	100%	2
TALLAHASSEE MEMORIAL HEALTHCARE FAMILY MED RESIDENCY			2	100%	2
HILLVIEW LABORATORY			2	100%	2
HOME ACCESS HEALTH			2	100%	2
EPIC REFERENCE LABS INC			2	100%	2
JACKSON LABORATORY OF GENOMIC MEDICINE		2			2
STEUBEN COUNTY PUBLIC HEALTH		2			2
ORLANDO ORTHOPAEDIC OUTPATIENT SURGERY CENTER			2	100%	2
UNIVERSITY OF ALABAMA BIRMINGHAM HOSPITAL LABORATORIES		2			2
JRS LABORATORY			2	100%	2
PALM BEACH CDH - DELRAY BEACH			2	100%	2
PINELLAS POINT NURSING AND REHAB			2	100%	2
WALGREENS # 03852		2			2
COPELAND MEDICAL CLINIC		2			2
DMC UNIVERSITY LABORATORIES		1	1	50%	2
WALGREENS #02798		2			2
VETERANS OUTPATIENT CLINIC			2	100%	2
HEALTH NETWORK LABORATORIES		1	1	50%	2
CARE 365			2	100%	2
GREATER MOBILE URGENT CARE - SPRINGHILL			2	100%	2
LAKELAND REGIONAL HEALTH SYSTEMS INC			2	100%	2
GEISINGER MEDICAL CENTER		2			2
OCEAN REEF MEDICAL CENTER			2	100%	2
MARIANNA HEALTH AND REHAB		2			2
LAB CORP PHOENIX			2	100%	2
MAKO MEDICAL			2	100%	2
PEDIATRICS OF CENTRAL FLORIDA		1	1	50%	2
JX REF LAB			2	100%	2
MINUTECLINIC DIAGNOSTIC OF PA LLC		2			2
SOUTH NASSAU COMMUNITIES HOSPITAL		1	1	50%	2
LAKEVIEW CENTER, INC.		2			2

COVID-19: testing by laboratory

Data through Oct 31, 2020 verified as of Nov 1, 2020 at 09:25 AM

Data in this report are provisional and subject to change.

The numbers in the table below represent the number of Florida and non-Florida residents for whom test results were received by the Department of Health. A person can be tested by more than one laboratory and can have both positive and negative results. **Therefore, the sum of the numbers in each column will be larger than the total number of people tested.**

Reporting lab	Inconclusive	Negative	Positive	Percent positive	Total
TUFTS MEDICAL CENTER			2	100%	2
MERCY HEALTH LAB		1	1	50%	2
SOUTHEAST GEORGIA HEALTH SYSTEM			2	100%	2
JOHN D. ARCHBOLD MEM. HOSPITAL			2	100%	2
LABS PLUS LLC		2			2
JA POC MANUAL SUBSECTION		2			2
LABCORP - OHIO			2	100%	2
OCALA OAKS REHABILITATION CENTER		2			2
NURSES HELPING HANDS INC ALF		2			2
NEW YORK STATE DEPARTMENT OF HEALTH		1	1	50%	2
LONG ISLAND JEWISH FOREST HILLS HOSPITAL		2			2
LOWELL GENERAL HOSPITAL			2	100%	2
BIOHEALTH MEDICAL LAB INC			2	100%	2
NEBRASKA MEDICAL CENTER			2	100%	2
ALVERNO CLINICAL LABORATORIES			2	100%	2
FAST TRACK URGENT CARE CENTER - DOWNTOWN			2	100%	2
PARADIGM LABORATORIES			2	100%	2
ORANGE COUNTY HEALTH DEPARTMENT		1	1	50%	2
DEKALB MEDICAL CENTER LABORATORY			2	100%	2
DELCARE PA			2	100%	2
PALMS REHABILITATION AND HEALTHCARE CENTER			2	100%	2
NORTHWELL HEALTH			2	100%	2
BRITO MEDICAL CENTER			2	100%	2
BIOREFERENCE LABORATORIES INC			2	100%	2
NORTH DAKOTA DEPT OF HEALTH MICROBIOLOGY			2	100%	2
IGENEX INC		2			2
ABSOLUTE HEALTH INTERNAL MED & PEDIATRICS		2			2
FLORIDA COMMUNITY HEALTH CENTERS, INC.			2	100%	2
ATLAS GENOMICS			2	100%	2
CERTIVIA LABORATORIES			2	100%	2
CHILDRENS MEDICAL CENTER			2	100%	2
PREMIER MEDICAL LABORATORY			2	100%	2
THE REHABILITATION CENTER OF LAKE CITY			2	100%	2
THE TERRACE AT IVY ACRES ALF		2			2
WINDERMERE MEDICAL CENTER			2	100%	2
RAPID CITY RUGENT CARE			2	100%	2
PREMIER MEDICAL ASSOCIATES		2			2
CUMBERLAND MEDICAL CENTER INC		2			2
PALMETTTO FACILITY INC		2			2
BAPTIST HEALTH MEDICAL CENTER			2	100%	2
COMPUNET CLINICAL LAB			2	100%	2
CONEMAUGH MEMORIAL MEDICAL CENTER		2			2
PHYSICIANS IMMEDIATE CARE AURORA			2	100%	2
HARBORCHASE OF WELLINGTON CROSSING		2			2
ROANE MEDICAL CENTER		1	1	50%	2
TRICORE REFERENCE LABORATORY		1	1	50%	2
MINUTECLINIC DIAGNOSTIC OF MICHIGAN		2			2

COVID-19: testing by laboratory

Data through Oct 31, 2020 verified as of Nov 1, 2020 at 09:25 AM

Data in this report are provisional and subject to change.

The numbers in the table below represent the number of Florida and non-Florida residents for whom test results were received by the Department of Health. A person can be tested by more than one laboratory and can have both positive and negative results. **Therefore, the sum of the numbers in each column will be larger than the total number of people tested.**

Reporting lab	Inconclusive	Negative	Positive	Percent positive	Total
REMISE OCCUPATIONAL HEALTH SOLUTIONS INC			2	100%	2
APOLLO SURGERY CENTER			2	100%	2
GROVES CENTER			2	100%	2
UT SOUTHWESTERN MEDICAL CENTER			2	100%	2
BELLIN HEALTH LAB			2	100%	2
ADVENTHEALTH FAMILY MEDICINE AT TUSKAWILLA		2			2
UNIVERSITY OF MARYLAND MEDICAL CENTER			2	100%	2
ADVENTIST HINSDALE HOSPITAL LABORATORY			2	100%	2
UT PATH			2	100%	2
RAINY LAKE MEDICAL CENTER			2	100%	2
PUBLIC HEALTH LABORATORY	1		1	50%	2
BOCA RATON REHABILITATION CENTER			2	100%	2
BAPTIST OUTPATIENT SERVICES			2	100%	2
NLC LABS			2	100%	2
PINELLAS PARK HEALTH CENTER - PINELLAS CHD			2	100%	2
PRIMECARE		2			2
SOUTHEASTERN PEDIATRIC ASSOCIATES			2	100%	2
GALEN BAYLOR EXTENSION		2			2
QUEST DIAGNOSTICS-OCALA-SE 3RD		2			2
STEWART ST ELIZABETH MEDICAL CENTER			2	100%	2
SPRING HILL REGIONAL HOSPITAL			2	100%	2
BAYMEADOWS PRIMARY CARE		2			2
BASSETTI & ASSOCIATES, MD, PA			2	100%	2
MAILBOX DIAGNOSTICS		1	1	50%	2
LITTLE PINE PEDIATRICS			2	100%	2
UT MEMPHIS UNIVERSITY HEALTH SERVICES			2	100%	2
CULLMAN REGIONAL MEDICAL CENTER		2			2
MADISON COUNTY HEALTH DEPARTMENT		2			2
VANAYER HEALTHCARE AND REHAB CENTER		2			2
NATIONWIDE LABORATORY SERVICES		1	1	50%	2
UNIVERSITY OF KANSAS MEDICAL CENTER			2	100%	2
HELIX KH UC			2	100%	2
HARTFORD HOSPITAL ANCILLARY LAB		1	1	50%	2
ACCESS PHARMACY		2			2
LAWNWOOD REGIONAL MED CENTER		1	1	50%	2
NAVAL BRANCH MEDICAL CLINIC			2	100%	2
MINUTECLINIC DIAGNOSTIC OF PENNSYLVANIA, LLD #1545		2			2
WHOLE CHILD PEDIATRICS			2	100%	2
MINUTECLINIC DIAGNOSTIC OF NORTH CAROLINA, PC		1	1	50%	2
LABORATORY CORPORTATION OF AMERICA		1	1	50%	2
HOWARD BEACH URGENT CARE		2			2
HORIZON MEDICAL GROUP		2			2
LABCORP - JACKSONVILLE			2	100%	2
WALGREENS #05362		2			2
LAKE SIDE OAKS			2	100%	2
WALGREENS # 05818		2			2
LAKESIDE RANCH ER 24/7			2	100%	2

COVID-19: testing by laboratory

Data through Oct 31, 2020 verified as of Nov 1, 2020 at 09:25 AM

Data in this report are provisional and subject to change.

The numbers in the table below represent the number of Florida and non-Florida residents for whom test results were received by the Department of Health. A person can be tested by more than one laboratory and can have both positive and negative results. **Therefore, the sum of the numbers in each column will be larger than the total number of people tested.**

Reporting lab	Inconclusive	Negative	Positive	Percent positive	Total
LAFAYETTE NURSING AND REHAB			2	100%	2
WALGREENS #04152		2			2
WALGREENS #03136		2			2
ALTRU DIAGNOSTICS INC			2	100%	2
SPARROW CENTRAL LAB			2	100%	2
SPECIALTY LABORATORIES			2	100%	2
CRUC CMCH-COVID-19		2			2
SOUTH DAKOTA DEPARTMENT OF HEALTH		2			2
SOUTHCOR LABORATORY		2			2
SOUTHERN OCEAN MEDICAL CENTER		2			2
PALOS COMMUNITY HOSPITAL LABORATORY			2	100%	2
ST. CLOUD PHARMACY AND WELLNESS CENTER		2			2
BRADENTON PHYSICIANS MEDICAL CENTER			2	100%	2
YORKVILLE PEDIATRIC URGENT CARE		2			2
COLLEGE POINT URGENT CARE		2			2
DEPARTMENT OF HEALTH AND HUMAN SERVICES DIVISION OF BEHAVIORAL HEALTH		1	1	50%	2
ST LUKES HOSPITAL			2	100%	2
CHILDREN'S HEALTHCARE OF ATLANTA/EGLESTON		2			2
GANDY CROSSING CARE CENTER			2	100%	2
FLORIDA CLINICAL LABORATORY INC			2	100%	2
FIRST CHOICE MEDICAL PC			2	100%	2
GENETIC ASSAYS INC			2	100%	2
MINUTECLINIC DIAGNOSTIC OF NEW JERSEY, LLC # 7069		2			2
MINUTECLINIC, LLC #03268		2			2
FIFTH AVENUE PEDIATRICS		1	1	50%	2
EMORY UNIVERSITY HOSPITAL			2	100%	2
IN & OUT URGENT CARE METAIRIE			2	100%	2
DAYSRING VILLAGE		2			2
PRECISION DIAGNOSTIC INC		2			2
JOHNSON CITY MEDICAL CENTER		1	1	50%	2
NOT GIVEN		1	1	50%	2
ADVICE FOR OPTIMAL WELLNESS			2	100%	2
CAREWELL URGENT CARE			2	100%	2
UTMB PATHOLOGY CLINICAL SERVICES LABORATORY			2	100%	2
TRINITAS REGIONAL MEDICAL CENTER		1	1	50%	2
JOHN T MATHER MEMORIAL HOSPITAL LABORATORY		2			2
FEDERAL CORRECTIONAL INSTITUTION MARIANNA			2	100%	2
SKIPPACK MEDICAL LAB			2	100%	2
Walker BaptistMedCtr		1	1	50%	2
YORK HOSPITAL - LABORATORY			2	100%	2
ADVANCED URGENT CARE CENTER OF THE UPPER KEYS			2	100%	2
ADVANCED URGENT CARE LLC			2	100%	2
ACL LABORATORIES INDUSTRIAL TOXICOLOGY			2	100%	2
LEGACY LABORATORY SERVICES			2	100%	2
BAYLOR ESOTERIC AND MOLECULAR LAB			2	100%	2
UNIVERSITY HOSPITAL OF BROOKLYN		2			2
BAY EDUCATORS WELLNESS CENTER			2	100%	2

COVID-19: testing by laboratory

Data through Oct 31, 2020 verified as of Nov 1, 2020 at 09:25 AM

Data in this report are provisional and subject to change.

The numbers in the table below represent the number of Florida and non-Florida residents for whom test results were received by the Department of Health. A person can be tested by more than one laboratory and can have both positive and negative results. **Therefore, the sum of the numbers in each column will be larger than the total number of people tested.**

Reporting lab	Inconclusive	Negative	Positive	Percent positive	Total
AFC URGENT CARE PINELLAS PARK			2	100%	2
BAYLOR COLLEGE OF MEDICINE			2	100%	2
LABCORP - STUART		1	1	50%	2
CITRUS PARK			2	100%	2
BLISS HEALTHCARE SERVICES			2	100%	2
LABCORP SOUTH CHARLESTON			2	100%	2
CROSSROADS			2	100%	2
LUCID DIAGNOSTICS LABS			2	100%	2
TMH EC NORTHEAST LABORATORY			2	100%	2
ADVENT HEALTH MEDICAL GROUP INTERNAL MEDICINE - ORLANDO		2			2
Cleveland Clinic Weston			2	100%	2
ADVENTHEALTH CENTRA CARE- SANDLAKE		2			2
MC DIAGNOSTIC OF CONNECTICUT, PC #1960		2			2
MCWHORTER SCHOOL OF PHARMACY		2			2
UF HEALTH FAMILY MEDICINE-KERNAN SQUARE			2	100%	2
VIRTUA MEMORIAL HOSPITAL BURLINGTON COUNTY			2	100%	2
UNIVERSITY OF AL STUDENT HEALTH CENTER			2	100%	2
ERIE COUNTY MEDICAL CTR CLINICAL LABS		2			2
MD NOW URGENT CARE CENTER INC.			2	100%	2
BFT LAB			2	100%	2
SHANDS AT LAKE SHORE LAB			2	100%	2
TRI COUNTY NURSING HOME		2			2
DUKE HEALTH REGIONAL HOSPITAL			1	100%	1
DUKE UNIVERSITY POINT OF CARE TESTING PROGRAM			1	100%	1
ELEMENTS PHARMACY			1	100%	1
PHYSICIANS PRIMARY CARE LEHIGH PEDS			1	100%	1
OAKWOOD HOSPITAL - SOUTHSORE			1	100%	1
ELITE CARE			1	100%	1
ASSOCIATES MD CYPRESS CREEK			1	100%	1
ORDRS, INC.			1	100%	1
BMC/NASSAU			1	100%	1
RCP OF MEMORIAL WEST			1	100%	1
BIOMERIEUX			1	100%	1
PALM COAST DRAW STATION/AMERICAN HEALTH ASSOCIATES		1			1
CALIFORNIA PUBLIC HEALTH LABORATORY			1	100%	1
BUENA VIDA ESTATES			1	100%	1
THE HEART HOSPITAL BAYLOR PLANO			1	100%	1
FALMOUTH BY THE SEA			1	100%	1
ESOTERIC LAB			1	100%	1
CLAYMED OF NORTH FLORIDA			1	100%	1
DOCTOR'S IN-HOUSE LAB/COMMUNITY HEALTH CENTERS OF PINELLAS – JOHNNIE R			1	100%	1
RUSSELL MEDICAL CENTER		1			1
EXPEDIAN URGENT CARE			1	100%	1
ADVANCED LABORATORY SERVICES			1	100%	1
PEDIATRIC ASSOCIATES - JACKSONVILLE			1	100%	1
DOCTORS HOSPITAL OF LAREDO			1	100%	1
PORT ORANGE NURSING & REHAB			1	100%	1

COVID-19: testing by laboratory

Data through Oct 31, 2020 verified as of Nov 1, 2020 at 09:25 AM

Data in this report are provisional and subject to change.

The numbers in the table below represent the number of Florida and non-Florida residents for whom test results were received by the Department of Health. A person can be tested by more than one laboratory and can have both positive and negative results. **Therefore, the sum of the numbers in each column will be larger than the total number of people tested.**

Reporting lab	Inconclusive	Negative	Positive	Percent positive	Total
CLEVELAND CLINIC OHIO LABORATORIES			1	100%	1
HEALGEN SCIENTIFIC			1	100%	1
CANDLER HOSPITAL			1	100%	1
PLANT CITY PEDIATRICS		1			1
ENZO LABS INC			1	100%	1
PALM SPRINGS GENERAL HOSPITAL			1	100%	1
UNKNOWN LAB IN IL			1	100%	1
SELF REGIONAL HEALTHCARE			1	100%	1
UPSON REGIONAL MEDICAL CENTER			1	100%	1
CLERMONT HEALTH DEPARTMENT			1	100%	1
CULVER CITY URGENT CARE			1	100%	1
TRUMAN MEDICAL CENTER - HOSPITAL HILL			1	100%	1
ST. MARY'S MEDICAL CENTER EVANSVILLE, INC			1	100%	1
BEAUMONT HOSPITAL			1	100%	1
CAROMONT HEALTH			1	100%	1
PATHOLOGYT & LAB MEDICINE SERVICES			1	100%	1
SIGNATURE CARE LEWISVILLE-EMERGENCY CENTER			1	100%	1
VAULT HEALTH			1	100%	1
SOUTHWEST FLORIDA DIVISION LAB			1	100%	1
VERMONT DEPARTMENT OF HEALTH DIVISION OF HEALTH SURVEILLANCE			1	100%	1
VAULT MEDICAL SERVICES			1	100%	1
PALMETTO PRIMARY CARE PHYSICIANS			1	100%	1
CHRISTIANA HOSPITAL		1			1
HENRY FORD WEST BLOOMFIELD HOSPITAL			1	100%	1
STANLY REGIONAL MEDICAL CENTER			1	100%	1
PENINSULA REGIONAL MED CTR LAB			1	100%	1
ROCKWALL URGENT CARE			1	100%	1
DESOTO HEALTH AND REHAB LLC		1			1
DE TAR HOSPITAL			1	100%	1
UNIVERSITY OF MISSOURI HEALTH CARE			1	100%	1
CVS UT2297068CV SALT LAKE CITY		1			1
SPARTANBURG REGIONAL MEDICAL CENTER			1	100%	1
SMITH NORTHVIEW HOSPITAL LAB			1	100%	1
SANFORD PGA CH BUFFALO RIDGE SPRINGS		1			1
CONSULATE HEALTH CARE OF VERO BEACH			1	100%	1
HEARTLAND REGIONAL MEDICAL CENTER		1			1
COBLESKILL REGIONAL HOSPITAL		1			1
THOMAS HOSPITAL			1	100%	1
TERRELL URGENT CARE			1	100%	1
VALLEY HOSPITAL MEDICAL CENTER		1			1
ST CATHERINE HOSPITAL LABORATORY			1	100%	1
OCALA FAMILY MEDICAL CENTER		1			1
NORTHEAST TEXAS DIALYSIS		1			1
Viracor Eurofins			1	100%	1
MONROE COUNTY HEALTH DEPARTMENT			1	100%	1
NORTON HEALTHCARE			1	100%	1
ONPOINT URGENT CARE			1	100%	1

COVID-19: testing by laboratory

Data through Oct 31, 2020 verified as of Nov 1, 2020 at 09:25 AM

Data in this report are provisional and subject to change.

The numbers in the table below represent the number of Florida and non-Florida residents for whom test results were received by the Department of Health. A person can be tested by more than one laboratory and can have both positive and negative results. **Therefore, the sum of the numbers in each column will be larger than the total number of people tested.**

Reporting lab	Inconclusive	Negative	Positive	Percent positive	Total
CARE POINT HEALTH AND WELLNESS CENTER		1			1
CONWAY MEDICAL CENTER			1	100%	1
GROWING TOGETHER PEDIATRICS, LLC		1			1
MOUNT SINAI HOSPITAL			1	100%	1
ORMC-ARDEN/EOI			1	100%	1
HAVASU REGIONAL MEDICAL CENTER			1	100%	1
VA OUTPATIENT CLINIC			1	100%	1
DAYTONA BEACH CENTRA CARE			1	100%	1
OPTUMCARE FLORIDA LLC			1	100%	1
HAWAII DEPARTMENT OF HEALTH LAB			1	100%	1
DALLAS MEDICAL CENTER			1	100%	1
STARR COUNTY MEMORIAL HOSPITAL			1	100%	1
WELLNOW URGENT CARE-OSWEGO			1	100%	1
STARLING AT NOCATEE			1	100%	1
Mt Sinai Aventura			1	100%	1
MINUTECLINIC DIAGNOSTIC OF KANSAS, PA		1			1
MINUTE CLINIC DIAGNOSTIC OF PENNSYLVANIA		1			1
WILMINGTON VA MEDICAL CENTER			1	100%	1
WINDSOR MANOR			1	100%	1
MINUTECLINIC DIAGNOSTIC OF OHIO #6192		1			1
VITAE DIAGNOSTICS			1	100%	1
VIVEX/UMTB BIOMEDICAL			1	100%	1
TAYLOR CARE CENTER			1	100%	1
VISTA DEL SOL MED ASSOC		1			1
HIGHLANDS CLINICAL LABORATORY			1	100%	1
INTERNAL MEDICINE GROUP OF CENTRAL FLORIDA			1	100%	1
APS-SUMMIT CARE PHARMACY, LLC DBA OMNICARE		1			1
GOLDING-GRANADO MEDICAL ASSOCIATES		1			1
TAMPA GENERAL MEDICAL GROUP LABORATORY HEALTHPARK			1	100%	1
CARE HERE			1	100%	1
GREENTREE MEDICAL CENTER			1	100%	1
WALGREENS #10275		1			1
WATSON THERAPEUTICS			1	100%	1
APC PEDIATRICS			1	100%	1
UNKN			1	100%	1
ADVANCED PEDIATRICS			1	100%	1
CHI ST. LUKE'S HEALTH BCM MEDICAL CENTER			1	100%	1
UPMC NORTHWEST HOSPITAL			1	100%	1
NEW YORK UNIVERSITY MEDICAL CENTER			1	100%	1
WELLMED AT PORT ST LUCIE WEST			1	100%	1
UNIVERSITY OF FLORIDA LAB-OUTPATIENT			1	100%	1
UNIVERSITY HOSPITALS OF CLEVELAND			1	100%	1
NORTHWELL GLEN COVE		1			1
DOCTOR'S WALK-IN CLINIC / QUEST DIAGNOSTICS			1	100%	1
UNIVERSITY OF MIAMI, MILLER SCHOOL OF MEDICINE MICROBIOLOGY DEPARTMENT			1	100%	1
NORTH BROWARD MEDICAL CENTER			1	100%	1
HARLEM HOSPITAL CENTER		1			1

COVID-19: testing by laboratory

Data through Oct 31, 2020 verified as of Nov 1, 2020 at 09:25 AM

Data in this report are provisional and subject to change.

The numbers in the table below represent the number of Florida and non-Florida residents for whom test results were received by the Department of Health. A person can be tested by more than one laboratory and can have both positive and negative results. **Therefore, the sum of the numbers in each column will be larger than the total number of people tested.**

Reporting lab	Inconclusive	Negative	Positive	Percent positive	Total
WOODLAND TOWERS			1	100%	1
FLORIDA DIGESTIVE AND LIVER SPECIALISTS			1	100%	1
UNITED HEALTHCARE			1	100%	1
UNIVERSITY OF FLORIDA			1	100%	1
VA HOSPITAL PATH & LAB			1	100%	1
USC VERDUGO HILLS HOSPITAL			1	100%	1
UMASS MEMORIAL/MARLBORO HOSPITAL			1	100%	1
UNIVERSITY OF MARYLAND PATHOLOGY ASSOCIATES			1	100%	1
UNIVERSITY URGENT CARE			1	100%	1
VALLEY MEDICAL LABORATORY			1	100%	1
VA LONG BEACH HEALTHCARE			1	100%	1
SPINE & PAIN CONSULTANT PLLC		1			1
UF KANAPAHA LAB BEAKER		1			1
ALTA BATES SUMMIT MEDICAL CENTER CLINICAL LAB			1	100%	1
VITAL CARE URGENT CARE			1	100%	1
HACKENSACK UNIVERSITY MEDICAL CENTER		1			1
SPECIALTY DRUG TESTING			1	100%	1
ALLIED PHYSICIANS GROUP PLLC		1			1
AFC URGENT CARE DENVER HIGHLANDS			1	100%	1
HOLLAND COMMUNITY HOSPITAL		1			1
UF HEALTH CENTRAL FLORIDA			1	100%	1
NEW YORK STATE ELR - ADIRONDACK MEDICAL CENTER		1			1
RHODE ISLAND DEPARTMENT OF HEALTH			1	100%	1
DERMDX, DIV OF AURORA DIAGNOSTICS/BERNHARDT LAB		1			1
TALLAHASSEE DEVELOPMENTAL CENTER□		1			1
TAYLOR MANOR		1			1
RAMBAM URGENT CARE			1	100%	1
TELEVISIT PALM BAY FAMILY PRACTICE			1	100%	1
DIAGNOSTIC & MEDICAL SPECIALISTS OF GREENWICH		1			1
CARENOW-LEBANON			1	100%	1
ARIZONA STATE LABORATORY			1	100%	1
PRIME CARE FAMILY MEDICINE			1	100%	1
CULLMAN REGIONAL URGENT CARE		1			1
PECONIC BAY MED CTR		1			1
MOUNT SINAI BROOKLYN LABORATORY		1			1
PEDIATRIC URGENT HEALTH CARE			1	100%	1
CAREWELL 203			1	100%	1
STONECREST MEDICAL CENTER		1			1
PARKLAND HEALTH & HOSPITAL			1	100%	1
QUEST DIAGNOSITCS		1			1
PROPATH			1	100%	1
CARENOW URGENT CARE-WEST END		1			1
QUEST DIAGNOSTIC-MIAMI			1	100%	1
SONNI'S PEDIATRICS			1	100%	1
ARKANSAS DEPARTMENT OF HEALTH			1	100%	1
OVIEDO CHILDRENS HEALTH CENTER LLC		1			1
PARKWAY REGIONAL MEDICAL CENTER LAB			1	100%	1

COVID-19: testing by laboratory

Data through Oct 31, 2020 verified as of Nov 1, 2020 at 09:25 AM

Data in this report are provisional and subject to change.

The numbers in the table below represent the number of Florida and non-Florida residents for whom test results were received by the Department of Health. A person can be tested by more than one laboratory and can have both positive and negative results. **Therefore, the sum of the numbers in each column will be larger than the total number of people tested.**

Reporting lab	Inconclusive	Negative	Positive	Percent positive	Total
DRR JMC URGENT CARE DONALD ROSS			1	100%	1
NORTH FLORIDA CHILD DEVELOPMENT, INC			1	100%	1
ELMHURST MEMORIAL HOSPITAL			1	100%	1
PROGENESIS INC			1	100%	1
EAST FL CORE LAB			1	100%	1
OHIO DEPARTMENT OF HEALTH			1	100%	1
ORCHID TERRACE		1			1
OXY-GENLAB			1	100%	1
BRANDON COMMUNITY HEALTH CENTER		1			1
OMNICARE PHARMACY OF TEXAS 1, LP		1			1
ORLANDO LUTHERAN TOWERS		1			1
EAST TENNESSEE STATE UNIVERSITY		1			1
ONE MEDICAL GROUP		1			1
ORLANDO HEALTH PHYSICIAN ASSOCIATES			1	100%	1
CATHEDRAL GERONTOLOGY CENTER DBA CATHEDRAL CARES			1	100%	1
RIVIERA BEACH HEALTH CENTER LAB			1	100%	1
FLORIDA DEPARTMENT OF HEALTH WASHINGTON COUNTY		1			1
ROCKLEDGE HEALTH & REHABILITATION CENTER			1	100%	1
GENEIQ			1	100%	1
GAMMA HEALTHCARE, INC		1			1
FLORIDA DEPARTMENT OF HEALTH PALM BEACH COUNTY			1	100%	1
CLINICAL PATHOLOGY LABORATORIES SOUTHEAST			1	100%	1
24 HOUR PEDIATRIC CARE CENTER			1	100%	1
GIFFORD MEMORIAL HOSPITAL		1			1
GATEWAY LABORATORIES		1			1
FLORIDA HOSPITAL LAB			1	100%	1
FLORIDA HOSPITAL TRANSPLANT CENTER		1			1
BEAUMONT REFERENCE LABORATORY			1	100%	1
ST VINCENT'S MEDICAL CENTER			1	100%	1
SAINT BARNABAS MEDICAL CENTER		1			1
ACCESSLAB		1			1
CLIFTON-FINE HOSPITAL LABORATORY		1			1
ST.ELIZABETH HEALTH CENTER	1				1
FLORIDA SCHOOL FOR THE DEAF AND THE BLIND			1	100%	1
SKYRIDGE CLINICAL ASSOCIATES		1			1
ALPHA CLINICAL LABORATORY CORP.			1	100%	1
RENOWN REGIONAL MEDICAL CENTER			1	100%	1
SIGNATURE CARE MEMORIAL CITY			1	100%	1
MIAMI CHILDRENS HOSPITAL MIDTOWN OUTPATIENT CENTER			1	100%	1
FIRST QUALITY LABORATORY			1	100%	1
REGIONAL MEDICAL LABORATORY			1	100%	1
REGENCY PARK ASSISTED LIVING FACILITY			1	100%	1
ALTAMONTE PEDIATRIC ASSOC			1	100%	1
SKY RIDGE MEDICAL CENTER - MICRO			1	100%	1
RIVERSIDE COUNTY PUBLIC HEALTH LABORATORY			1	100%	1
GALVESTON COUNTY HEALTH DISTRICT			1	100%	1
QUEST DIAGNOSTICS-WEST HILLS		1			1

COVID-19: testing by laboratory

Data through Oct 31, 2020 verified as of Nov 1, 2020 at 09:25 AM

Data in this report are provisional and subject to change.

The numbers in the table below represent the number of Florida and non-Florida residents for whom test results were received by the Department of Health. A person can be tested by more than one laboratory and can have both positive and negative results. **Therefore, the sum of the numbers in each column will be larger than the total number of people tested.**

Reporting lab	Inconclusive	Negative	Positive	Percent positive	Total
SEMINOLE PAVILLION HEALTH CENTER			1	100%	1
RAPID CITY REGIONAL HOSPITAL -579 ATTN. LABORATORY		1			1
CHARLOTTE CHD PORT CHARLOTTE		1			1
MEDICAL ASSOCIATES OF CARTER		1			1
SHAMRA MEDICAL LABORATORY			1	100%	1
SHAH			1	100%	1
QUEST DIAGNOSTICS MASSACHUSETTS LLC		1			1
BRANDON REGIONAL EMERGENCY CTR			1	100%	1
NORDX			1	100%	1
PRIMEX CLINICAL LABORATORIES INC			1	100%	1
NORTHEAST PEDIATRICS			1	100%	1
GRAND VIEW HOSPITAL			1	100%	1
PROFESSIONAL URGENT CARE SERVICES		1			1
PROVIDENCE ST PETER HOSPITAL		1			1
NFRC CLINICAL LAB			1	100%	1
SUMMIT LABORATORY			1	100%	1
SUN CLINICAL LABORATORIES			1	100%	1
UT AUSTIN UNIVERSITY HEALTH SERVICES			1	100%	1
PARTNERS IN PRIMARY CARE		1			1
OCEAN MEDICAL CENTER		1			1
BUFFALO VAMC			1	100%	1
VILLAGE DOCTORS OF KEYSTONE		1			1
PATHOLOGY REFERENCE LAB LLC			1	100%	1
PHYSICIANS URGENT CARE			1	100%	1
VA GREATER LOS ANGELES HEALTH CARE SYSTEM			1	100%	1
CHIEFLAND MEDICAL CENTER			1	100%	1
OCCUPATIONAL HEALTH CENTER		1			1
UMASS MEMORIAL MEDICAL CENTER, INC		1			1
CAREHERE HUDSON BAY			1	100%	1
ATHENS LIMESTONE HOSPITAL		1			1
POMONA VALLEY COMMUNITY HOSPITAL			1	100%	1
WALGREENS # 7308		1			1
TENNOVA HEALTHCARE - CLEVELAND			1	100%	1
PM PEDIATRICS OF SELDEN PLLC		1			1
WYOMING PUBLIC HEALTH LAB			1	100%	1
CAREWELL JW - WORCESTER LNC			1	100%	1
WEST COAST PEDIATRICS			1	100%	1
PRACTITIONERS IN MOTION			1	100%	1
BASCOM PALMER-MICRO LAB			1	100%	1
UAB STUDENT HEALTH AND WELLNESS LABORATORY		1			1
HEALTH ALLIANCE			1	100%	1
NEW YORK PRESBYTERIAN HOSPITAL			1	100%	1
BAYLOR GENETICS		1			1
PREMIER PEDIATRICS			1	100%	1
TIMPANOGOS REGIONAL HOSPITAL			1	100%	1
SV MOBILE HEALTH			1	100%	1
SCIENCE CARE			1	100%	1

COVID-19: testing by laboratory

Data through Oct 31, 2020 verified as of Nov 1, 2020 at 09:25 AM

Data in this report are provisional and subject to change.

The numbers in the table below represent the number of Florida and non-Florida residents for whom test results were received by the Department of Health. A person can be tested by more than one laboratory and can have both positive and negative results. **Therefore, the sum of the numbers in each column will be larger than the total number of people tested.**

Reporting lab	Inconclusive	Negative	Positive	Percent positive	Total
PALMA CEIA MED GROUP-SWANN		1			1
FLORIDA HOSPITAL APOPKA			1	100%	1
AUSTIN REGIONAL CLINIC MICROBIOLOGY LAB			1	100%	1
FIT4LIFE MEDICAL CENTER			1	100%	1
NAVAL MEDICAL CENTER			1	100%	1
MY URGENT CARE CLINIC			1	100%	1
CVS PHARMACY NO 802		1			1
NORTH SHORE MEDICAL CENTER - SALEM HOSPITAL			1	100%	1
PEDIATRIC ASSOCIATES - MIAMI LAKES		1			1
MOSAIC MEDICAL CENTER MARYVILLE			1	100%	1
SOUTHERN HILLS MEDICAL CENTER			1	100%	1
CLINICAL LABORATORY DEPARTMENT			1	100%	1
NEW YORK STATE ELR - ST LUKES ROOSEVELT LABORATORY		1			1
PELICAN LANDING		1			1
DELAWARE DIAGNOSTICS LABS			1	100%	1
NEW YORK STATE ELR - ST BARNABAS HOSPITAL		1			1
CVS/PHARMACY #12000		1			1
Florida Clinical Laboratory			1	100%	1
PHYSICIANS IMMEDIATE CARE ELGIN			1	100%	1
ASPIRUS RIVERVIEW HOSPITAL & CLINICS INC		1			1
NORTHSIDE HOSPITAL DULUTH			1	100%	1
WARE EXPRESS CARE			1	100%	1
EXPRESS LAB LIVINGSTON			1	100%	1
WEST COAST CLINICAL LABS INC			1	100%	1
BEAUMONT HOSPITAL, GROSSE POINTE			1	100%	1
BEAUFORT MEMORIAL			1	100%	1
CITYMD		1			1
WALGREENS #06961		1			1
COMMUNITY			1	100%	1
ROYAL PALM PEDIATRICS			1	100%	1
ST VINCENT'S ST CLAIR HOSPITAL LABORATORY		1			1
WISCONSIN STATE LABORATORY OF HYGIENE		1			1
FAMILY MEDICAL CARE OF PALM BEACH			1	100%	1
AVERA ST. MARY'S HOSPITAL			1	100%	1
FLORIDA HOSPITAL ORMOND BEACH			1	100%	1
BRONX LEBANON HOSPITAL-MEDICAL CENTER		1			1
WEST VIRGINIA UNIVERSITY HOSPITALS			1	100%	1
OCOEE PEDIATRICS		1			1
OAK HAVEN REHAB AND NURSING CENTER			1	100%	1
BETTERMED URGENT CARE			1	100%	1
LARGO MEDICAL CENTER INDIAN ROCKS			1	100%	1
INNOVATIVE COVID-DIVERSEY			1	100%	1
LAWRENCE GENERAL HOSPITAL			1	100%	1
BORINQUEN HEALTH CENTER			1	100%	1
GEORGE WASHINGTON UNIVERSITY HOSPITAL			1	100%	1
GEORGETOWN URGENT CARE			1	100%	1
ALABAMA REFERENCE LAB			1	100%	1

COVID-19: testing by laboratory

Data through Oct 31, 2020 verified as of Nov 1, 2020 at 09:25 AM

Data in this report are provisional and subject to change.

The numbers in the table below represent the number of Florida and non-Florida residents for whom test results were received by the Department of Health. A person can be tested by more than one laboratory and can have both positive and negative results. **Therefore, the sum of the numbers in each column will be larger than the total number of people tested.**

Reporting lab	Inconclusive	Negative	Positive	Percent positive	Total
TEVAPHARM			1	100%	1
AUGUSTA HEALTH CLINICAL LABORATORY			1	100%	1
LAKE REGIONAL HEALTH			1	100%	1
BROOKS REHAB			1	100%	1
Masonic Medical Research Institute			1	100%	1
INDIAN RIVER CLINICAL LABORATORY, INC.		1			1
ST GERARD'S COMMUNITY OF CARE		1			1
FLORIDA KEYS PED AND ADOLES CTR			1	100%	1
AVERA SACRED HEART HOSPITAL			1	100%	1
INFECTION CONTROL DEPT			1	100%	1
ST. VINCENT HOSPITAL			1	100%	1
STANFORD HEALTH CARE ANATOMIC PATHOLOGY & CLINICAL LAB			1	100%	1
LRGHEALTHCARE		1			1
ST JOHNS EPISCOPAL HOSPITAL SOUTH SHORE		1			1
MACCLENNY NURSING AND REHAB			1	100%	1
INTERMOUNTAIN MEDICAL CENTER			1	100%	1
UNIVERSITY OF IOWA HOSPITALS & CLINICS			1	100%	1
HERNANDO COUNTY HEALTH DEPT			1	100%	1
AFFILIATED LABORATORIES INC			1	100%	1
UCH LAB			1	100%	1
HARDIN MEMORIAL HOSPITAL - HEARTLAND PATHOLOGY CONSULTANTS			1	100%	1
LABCORP RICHMOND			1	100%	1
AHEC CLINIC		1			1
LABCORP-MIAMI BRANCH			1	100%	1
GLOBAL CENTRAL LABS AT PPD		1			1
HARRIS URGENT CARE CENTER			1	100%	1
UW HOSPITAL AND CLINICS			1	100%	1
THE CLUB AT BOYNTON BEACH, LLC			1	100%	1
JACKSONVILLE STATEFL			1	100%	1
THE CHILDREN'S HOSPITAL OF PHILADELPHIA		1			1
GOOD SAMARITAN SOCIETY OF DELAND			1	100%	1
LABCORP - ORANGE PARK			1	100%	1
TRAVIS LEE THOMPSON MD			1	100%	1
DESERT HOSPITAL/CPHU CLINICAL LABORATORY			1	100%	1
TWIN			1	100%	1
DESOTO HEALTH & REHAB LLC		1			1
ALLIANCE LABORATORY SERVICES			1	100%	1
TREASURE COAST PRIMARY CARE		1			1
BAPTIST HEALTH LEXINGTON			1	100%	1
FLORIDA FAMILY LABORATORY		1			1
KINGS BAY PEDIATRICS LLC			1	100%	1
KEY WEST BRANCH MEDICAL CLINIC			1	100%	1
KENTUCKY CABINET FOR HEALTH AND FAMILY SERVICES			1	100%	1
KETTERING MEDICAL CENTER			1	100%	1
L3HARRIS FAMILY MEDICAL CENTER			1	100%	1
LABCORP - LADY LAKE			1	100%	1
BAYONET POINT HOSPITAL LAB			1	100%	1

COVID-19: testing by laboratory

Data through Oct 31, 2020 verified as of Nov 1, 2020 at 09:25 AM

Data in this report are provisional and subject to change.

The numbers in the table below represent the number of Florida and non-Florida residents for whom test results were received by the Department of Health. A person can be tested by more than one laboratory and can have both positive and negative results. **Therefore, the sum of the numbers in each column will be larger than the total number of people tested.**

Reporting lab	Inconclusive	Negative	Positive	Percent positive	Total
LABCORP - FT LAUDERDALE		1			1
BRANDON OUTREACH CLINIC			1	100%	1
BIODORON LABORATORIES			1	100%	1
AFFINITY URGENT CARE			1	100%	1
OCALA REGIONAL DIALYSIS- NORTH			1	100%	1
AMD			1	100%	1
INNOVATIVE HEALTH DIAGNOSTIC OF CALIFORNIA			1	100%	1
EH FARGO HOSPITAL LABORATORY			1	100%	1
EXCEL URGENT CARE OF NJ			1	100%	1
FIU HEALTH CARE CENTER			1	100%	1
BROOKSVILLE REGIONAL HOSPITAL			1	100%	1
FAITH FAMILY PRACTICE			1	100%	1
IQBAL A FARUQUI MD		1			1
FAIRVIEW SOUTHDALE			1	100%	1
NEIGHBORCARE PHARMACY SERVICES		1			1
MID-FLORIDA CANCER CENTERS		1			1
SIGNATURE HEALTHCARE OF MIDDLEBURG		1			1
MILFORD REGIONAL HOSPITAL			1	100%	1
DSI LABORATORIES-NAPLES-7TH			1	100%	1
MILLENNIUM PHYSICIAN GROUP-CAPE		1			1
SILVERMAN			1	100%	1
SOLARIS HEALTHCARE CENTER PALATKA LLC		1			1
BIOMAT ORLANDO		1			1
LEGACY ER & URGENT CARE - FRISCO WEST			1	100%	1
SmaLab		1			1
SMITH KLINE			1	100%	1
MIZELL MEMORIAL HOSPITAL			1	100%	1
MISSOURI DEPARTMENT OF HEALTH AND SENIOR SERVICES - STATE PH LAB		1			1
MONMOUTH MEDICAL CENTER		1			1
BOSTON MEDICAL CENTER			1	100%	1
MORNINGSIDE NURSING AND REHABILITATION		1			1
SCIENTIFIC LABORATORY		1			1
MINUTECLINIC DIAGNOSTIC OF MICHIGAN PC		1			1
MINUTE-CLINIC DIAGNOSTIC OF VIRGINIA, LLC #2003			1	100%	1
BAPTIST PEDIATRICS		1			1
SCIENTIFIC LABORATORY COMPANY		1			1
SHARON REGIONAL MEDICAL CENTER			1	100%	1
MERITUS MEDICAL CENTER			1	100%	1
BAYVIEW CENTER		1			1
YUMA REGIONAL MEDICAL CENTER			1	100%	1
MERCYONE DES MOINES MEDICAL CENTER			1	100%	1
ACCESS HEALTH CARE PHYSICIANS			1	100%	1
WHEATON FRANCISCAN LABORATORY			1	100%	1
VALDOSTA FAMILY MEDICINE			1	100%	1
AFC PATRIOT URGENT CARE			1	100%	1
WESTON COUNTY HEALTH SERVICES			1	100%	1
VA NEW YORK HARBOR HEALTHCARE SYSTEM		1			1

COVID-19: testing by laboratory

Data through Oct 31, 2020 verified as of Nov 1, 2020 at 09:25 AM

Data in this report are provisional and subject to change.

The numbers in the table below represent the number of Florida and non-Florida residents for whom test results were received by the Department of Health. A person can be tested by more than one laboratory and can have both positive and negative results. **Therefore, the sum of the numbers in each column will be larger than the total number of people tested.**

Reporting lab	Inconclusive	Negative	Positive	Percent positive	Total
WESTOX LABS		1			1
BETH ISRAEL MEDICAL CENTER LABS		1			1
NEW YORK CITY DEPARTMENT OF HEALTH			1	100%	1
MEDICAL CENTER OF CENTRAL GEORGIA			1	100%	1
MDS PHARMA SERVICES		1			1
BL DIAGNOSTICS LLC			1	100%	1
MELBOURNE FAMILY PRACTICE			1	100%	1
MORTON PLANT			1	100%	1
MERCY – NORTH IOWA			1	100%	1
CENTRAL FLORIDA HOSPITALIST			1	100%	1
MEMORIAL HEALTH UNIVERSITY MEDICAL CENTER			1	100%	1
CEDARS-SINAI MEDICAL CENTER			1	100%	1
VELOCITY CARE			1	100%	1
HILTON HEAD HOSPITAL/INPATIENT			1	100%	1
Auburn Community Hospital Laboratory			1	100%	1
WALK IN URGENT CARE			1	100%	1
WALGREENS #03234		1			1
ABSOLUTE QUICK CARE LLC		1			1
VA CLINIC		1			1
AUSTIN PUBLIC HEALTH			1	100%	1
UNIVERSITY OF WASHINGTON MEDICAL CENTER (UWMC) EMERGENCY DEPT.			1	100%	1
URGENT DOC -NACOGODOCHES CLINIC			1	100%	1
UNITED LABORATORY SERVICES CORP			1	100%	1
US LABORATORIES			1	100%	1
WATSON CLINIC BARTOW			1	100%	1
VETERANS HOSPITAL - EAST ORANGE			1	100%	1
WELLINGTON WEST 100176			1	100%	1
ADVANCED MEDICAL LABORATORIES (AML)			1	100%	1
ALZHEIMERS CARE CENTER OF VIERA LTD		1			1
WASHINGTON STATE DEPARTMENT OF HEALTH PUBLIC HEALTH LABORATORIES			1	100%	1
ADVANCE GASTROENTEROLOGY			1	100%	1
BAYFRONT HEALTH DADE CITY			1	100%	1
WALGREENS #05711		1			1
HEALTHY STEPS PEDIATRICS			1	100%	1
VILKOR SCIENTIFIC			1	100%	1
MHS LAB		1			1
PERDIDO URGENT CARE			1	100%	1
PENSACOLA PATHOLOGY		1			1
ISLAND DOCTORS DAYTONA			1	100%	1
LOPEZ		1			1
Lourdes Hospital			1	100%	1
PELICAN STATE OUTPATIENT CENTER			1	100%	1
KINGWOOD EMERGENCY HOSPITAL			1	100%	1
MADISON AT OVIEDO			1	100%	1
KEY WEST MEDICAL CENTER	1				1
HEALTHCARE ASSOCIATES OF IRVING, LLP			1	100%	1
CARENOW URGENT CARE - EAST NASHVILLE		1			1

COVID-19: testing by laboratory

Data through Oct 31, 2020 verified as of Nov 1, 2020 at 09:25 AM

Data in this report are provisional and subject to change.

The numbers in the table below represent the number of Florida and non-Florida residents for whom test results were received by the Department of Health. A person can be tested by more than one laboratory and can have both positive and negative results. **Therefore, the sum of the numbers in each column will be larger than the total number of people tested.**

Reporting lab	Inconclusive	Negative	Positive	Percent positive	Total
FRASER MEMORIAL HOSPITAL			1	100%	1
LAKE PARK OF MADISON		1			1
CVS/PHARMACY # 07762		1			1
LABORATORIO MEDICO CENTRAL CONDOMINO MD			1	100%	1
HORIZON MEDICAL CENTER			1	100%	1
ILLINOIS DEPT OF PUBLIC HEALTH LABS			1	100%	1
ADVENTHEALTH EXPRESS CARE			1	100%	1
PINNACLE DIALYSIS		1			1
PRISMA HEALTH TUOMEY LABORATORY			1	100%	1
INSPIRIT SENIOR LIVING			1	100%	1
CVS PHARMACY, INC DBA CVS/PHARMACY #00988		1			1
LABCORP - HOLLYWOOD			1	100%	1
MANOR CARE HEALTH SERVICES - FT MYERS		1			1
NORTH RIVER FAMILY HEALTH CENTER			1	100%	1
BLOOD SYSTEMS LABORATORIES			1	100%	1
LOUNDY		1			1
BLUFFTON HEALTH CENTER			1	100%	1
MEMORIAL HERMANN SOUTHWEST HOSPITAL			1	100%	1
METHODIST MANSFIELD MEDICAL CENTER			1	100%	1
CAROLINAS HEALTHCARE SYSTEM LAB			1	100%	1
NORTH CAROLINA STATE LABORATORY OF PUBLIC HEALTH, SPECTRUM LAB NETWORK			1	100%	1
MARINA DEL REY HOSPITAL LAB			1	100%	1
MARYLAND DEPARTMENT OF HEALTH AND MENTAL HYGIENE			1	100%	1
ORLANDO REGIONAL HEALTH SERVICES		1			1
LAKELAND HILLS CENTER			1	100%	1
LADY LAKE SPECIALTY CARE			1	100%	1
LABCORP LAFAYETTE		1			1
LABCORP SEATTLE			1	100%	1
CAH ACQUISITION COMPANY 11 LLC			1	100%	1
BOULDER COMMUNITY HOSPITAL			1	100%	1
LIFELINK TRANSPLANT INSTITUTE LAB			1	100%	1
LEXINGTON PLACE SENIOR LIVING COMMUNITY		1			1
MCH PHYSICIANS GROUP			1	100%	1
MEDICAL UNIVERSITY SC HOSPITAL			1	100%	1
2504-HOMEWOOD		1			1
SANTA CLARA VALLEY MEDICAL CENTER			1	100%	1
METRO HEALTH HOSPITAL LABORATORY		1			1
SARASOTA LABORATORY		1			1
MINUTE CLINIC LLC #5706		1			1
RIVERSIDE METHODIST HOSPITAL LAB			1	100%	1
POLK COUNTY HEALTH DEPARTMENT			1	100%	1
FLORIDA EPIDEMIOLOGY PROGRAM			1	100%	1
KEY TRAINING CENTER			1	100%	1
Lab MSMC Hialeah			1	100%	1
MIAMI BEACH URGENT CARE			1	100%	1
MAYO CLINICAL HOSPITAL		1			1
MEDSTAR HEALTH URGENT CARE			1	100%	1

COVID-19: testing by laboratory

Data through Oct 31, 2020 verified as of Nov 1, 2020 at 09:25 AM

Data in this report are provisional and subject to change.

The numbers in the table below represent the number of Florida and non-Florida residents for whom test results were received by the Department of Health. A person can be tested by more than one laboratory and can have both positive and negative results. **Therefore, the sum of the numbers in each column will be larger than the total number of people tested.**

Reporting lab	Inconclusive	Negative	Positive	Percent positive	Total
MEDONE URGENT CARE			1	100%	1
MEDICAL DIAGNOSTIC LABS		1			1
LAREDO EMERGENCY ROOM			1	100%	1
LAKE COMMUNITY ACTION AGENCY		1			1
LABORTORY COPRORATION OF AMERICA			1	100%	1
LABCORP HOUSTON			1	100%	1
MIDLAND MEMORIAL HOSPITAL			1	100%	1
LACORP			1	100%	1
MIDDLE TENN MENTAL HEALTH INSTITUTE		1			1
KANA MEDICAL			1	100%	1
INTEGRATED GENETICS SEQUENOM		1			1
CFHC - FROSTPROOF			1	100%	1
QUALITY LAB			1	100%	1
INTEGRATED REGIONAL LABS			1	100%	1
IVAN, MAYA			1	100%	1
HIGHLAND PARK LAKEWOOD PRESTON HOLLOW			1	100%	1
SAINT JOSEPHS HOSPITAL OF ATLANTA			1	100%	1
ADVENTHEALTH CENTRA CARE ORANGE LAKE		1			1
SACRED HEART MEDICAL GROUP			1	100%	1
REGIONAL MEDICAL CENTER BAYONET POINT			1	100%	1
JACKSON MADISON CO. GEN. HOSPITAL			1	100%	1
JS HEALTHCARE			1	100%	1
MINNESOTA DEPARTMENT OF HEALTH LABORATORY			1	100%	1
REFERENCE LABORATORY			1	100%	1
REGIONS HOSPITAL LABORATORY			1	100%	1
PORT SAINT JOHN FAMILY PRACTICE			1	100%	1
POUDRE VALLEY HOSPITAL			1	100%	1
PROFESSIONAL HEALTH EXAMINERS			1	100%	1
FLAGLER COLLEGE- HEALTH SERVICES			1	100%	1
PRINCETON BMC LABORATORY		1			1
CHATSWORTH ASSISTED LIVING COMMUNITY AT PGA NATIONAL			1	100%	1
HYDE PARK MEDICAL CENTER		1			1
MEDICAL CITY NORTH HILLS			1	100%	1
LAKE LURE HEALTH CENTER			1	100%	1
LAKE MARY HEALTH AND REHABILITATION CENTER		1			1
MEDICAL ARTS LABORATORY			1	100%	1
MISSION HOSPITAL			1	100%	1
MINUTECLINIC, LLC #03965		1			1
LABCORP - FT WALTON BEACH			1	100%	1
MERITER LABORATORIES			1	100%	1
LABONE		1			1
MAYO CLINIC LABS			1	100%	1
CFCH - FROSTPROOF			1	100%	1
MCR HEALTH LAWTON CHILES ADMINISTRATION STE A		1			1
JEFFERSON WASHINGTON TOWNSHIP HOSPITAL		1			1
CELEBRATION HOSPITAL			1	100%	1
NDX-CORE LAB			1	100%	1

COVID-19: testing by laboratory

Data through Oct 31, 2020 verified as of Nov 1, 2020 at 09:25 AM

Data in this report are provisional and subject to change.

The numbers in the table below represent the number of Florida and non-Florida residents for whom test results were received by the Department of Health. A person can be tested by more than one laboratory and can have both positive and negative results. **Therefore, the sum of the numbers in each column will be larger than the total number of people tested.**

Reporting lab	Inconclusive	Negative	Positive	Percent positive	Total
NEW GEN LABS			1	100%	1
MINUTECLINIC DIAG OF IND, LLC #6553		1			1
MID FLORIDA COMMUNITY SERVICES			1	100%	1
KAISER PERMANENTE REGIONAL REFERENCE LABORATORY		1			1
LabCorp L#09258090 M#09258105			1	100%	1
LABCORP - SARASOTA		1			1
ADVENT HEALTH PRIMARY CARE AT OWASA			1	100%	1
JOHN D. ARCHBOLD MEMORIAL HOSPITAL			1	100%	1
ADVANCED URGENT CARE OF MARATHON			1	100%	1
MCR HEALTH			1	100%	1
ST MARY'S OF SAGINAW		1			1
ST. MICHAEL'S ELITE HOSPITAL			1	100%	1
LIFE CARE CENTER OF GWINNETT		1			1
STEPHENS COUNTY HOSPITAL			1	100%	1
CHESAPEAKE REGIONAL MEDICAL CENTER			1	100%	1
LUMICO LIFE INSURANCE COMPANY		1			1
MEDICAL CITY DALLAS HOSPITAL			1	100%	1
CHRISTUS SPOHN HOSPITAL			1	100%	1
MD NOW URGENT CARE			1	100%	1
SPECTRUM ADVANCED TECHNOLOGY LABORATORY			1	100%	1
LOYOLA UNIVERSITY MEDICAL CENTER LABORATORY			1	100%	1
LATE HOURS URGENT CARE			1	100%	1
UF STUDENT HEALTH CARED CENTER			1	100%	1
FREEMPORT ER DOX URGENT CARE		1			1
LAKELAND MEDICAL CENTER			1	100%	1
MARION COUNTY HEALTH DEPARTMENT			1	100%	1
SYNERGENE LABORATORY			1	100%	1
SURETOX LABORATORY LLC			1	100%	1
MC DIAGNOSTIC OF CONNECTICUT PC #459		1			1
LEESBURG FAMILY MEDICINE		1			1
TENNESSEE DEPARTMENT OF HEALTH (TDH) - REGIONAL LABORATORY			1	100%	1
REEVES COUNTY HOSPITAL DISTRICT			1	100%	1
REDMED OF CROSSTOWN			1	100%	1
RIO PINAR HEALTH CARE			1	100%	1
COASTAL SKIN SURGERY AND DERMATOLOGY			1	100%	1
DICKSON MEDICAL ASSOCIATES PC PATH LAB		1			1
BAPTIST PRIMARY CARE SOUTH			1	100%	1
QUEST - HOUSTON LAB			1	100%	1
MINUTECLINIC, LLC, DBA MINUTECLINIC #6106		1			1
DOCTORS HEARING			1	100%	1
COMMONWEALTH OF VIRGINIA DIVISION OF CONSOLIDATED LABORATORY SERVICES			1	100%	1
EXCEPTIONAL EMERGENCY CENTER			1	100%	1
SHELBYVILLE HOSPITAL COMPANY		1			1
BERKSHIRE MEDICAL CENTER			1	100%	1
SIGNATURE CARE COLLEGE STATION			1	100%	1
CAREMED INTERNAL MEDICINE			1	100%	1
BLUEWATER TOXICOLOGY			1	100%	1

COVID-19: testing by laboratory

Data through Oct 31, 2020 verified as of Nov 1, 2020 at 09:25 AM

Data in this report are provisional and subject to change.

The numbers in the table below represent the number of Florida and non-Florida residents for whom test results were received by the Department of Health. A person can be tested by more than one laboratory and can have both positive and negative results. **Therefore, the sum of the numbers in each column will be larger than the total number of people tested.**

Reporting lab	Inconclusive	Negative	Positive	Percent positive	Total
MICHIGAN HEALTH CLINIC LABORATORIES		1			1
BAYSTATE MEDICAL CENTER			1	100%	1
BRISTOL REGINAL MEDICAL CENTER			1	100%	1
SAINT ALPHONSUS REGIONAL MEDICAL CENTER			1	100%	1
CLEARWATER PEDIATRIC CARE			1	100%	1
SANTA MONICA CA-UCLA MC			1	100%	1
GENESIS MICROBIOLOGY LAB		1			1
PCR DIAGNOSTICS			1	100%	1
EDGAR PRICE FAMILY & CHILDREN HEALTHCARE CENTER			1	100%	1
PEACHEALTH LABORATORIES		1			1
HANCOCK REGIONAL HOSPITAL		1			1
DEACONESS URGENT CARE CENTER			1	100%	1
HOLYOKE MEDICAL CENTER			1	100%	1
ANGEL KIDS PEDIATRICS- NORMANDY LOCATION		1			1
ANDREWS INSTITUTE AMBULATORY SURGERY CENTER		1			1
ASCENSION ST. MICHAEL'S HOSPITAL LAB			1	100%	1
DOCS URGENT CARE			1	100%	1
IDAHO HEALTH DEPARTMENT			1	100%	1
CQUENTIA NGS, LLC			1	100%	1
PINELLAS CHD - CLEARWATER			1	100%	1
COVID PROCESSING SITE			1	100%	1
PUTNAM HOSPITAL CENTER LABORATORY		1			1
COOPER CLINIC			1	100%	1
ENTRUST IMMEDIATE CARE			1	100%	1
GSM OCED Subsection			1	100%	1
GWINNETT MEDICAL CENTER			1	100%	1
BABTIST HOSPITAL			1	100%	1
GLEN FALLS HOSPITAL DEPARTMENT OF PATHOLOGY		1			1
ER NEAR ME HULEN		1			1
SOLARIS HEALTHCARE PLANT CITY		1			1
CHOTA COMMUNITY HEALTH SERVICES		1			1
UNIVERSITY OF MISSOURI HEALTHCARE			1	100%	1
SIGNATURE CARE MIDLAND			1	100%	1
JACKSON MEMORIAL PERDUE MEDICAL CENTER		1			1
LAB ALLIANCE OF CNY OPERATIONS CTR		1			1
LABCORP KANSAS CITY			1	100%	1
LIBERTY HEALTH CENTER			1	100%	1
SPECTRUM LUDINGTON			1	100%	1
LAKEVIEW REGIONAL HOSPITAL			1	100%	1
UNIVERSITY OF BALTIMORE WASHINGTON MEDICAL CENTER			1	100%	1
CAREWELL URGENT CARE FITCHBURG			1	100%	1
WALKIN MEDICAL URGENT CARE,NEW CITY			1	100%	1
WALGREENS #10125		1			1
WARD MEMORIAL HOSPITAL		1			1
CENTRAL DUPAGE HOSPITAL			1	100%	1
HENRICO DOCTOR'S LABORATORY			1	100%	1
CHP COVID-19 (TX)			1	100%	1

COVID-19: testing by laboratory

Data through Oct 31, 2020 verified as of Nov 1, 2020 at 09:25 AM

Data in this report are provisional and subject to change.

The numbers in the table below represent the number of Florida and non-Florida residents for whom test results were received by the Department of Health. A person can be tested by more than one laboratory and can have both positive and negative results. **Therefore, the sum of the numbers in each column will be larger than the total number of people tested.**

Reporting lab	Inconclusive	Negative	Positive	Percent positive	Total
VA OUT PATIENT CENTER			1	100%	1
USF PHYSICIANS GROUP			1	100%	1
VIBRANT AMERICA		1			1
SCRIPPS CLINIC MEDICAL			1	100%	1
SEATTLE-KING COUNTY			1	100%	1
TMH CANCER CENTER LABORATORY			1	100%	1
MED ONE AT SAINT AUGUSTINE			1	100%	1
THE INTERNAL MEDICAL GROUP		1			1
ST. MARY MEDICAL CENTER		1			1
SYNAPSE ANALYTICAL LABS		1			1
SYNIVERSE WELLNESS CENTER		1			1
BMC/JACSONVILLE		1			1
SOUTH LAKE FAMILY HEALTH CENTER			1	100%	1
THYROID SPECIALTY LABORATORY			1	100%	1
MEDICAL CLINIC OF HOUSTON			1	100%	1
SPECTRUM LABORATORY			1	100%	1
SOUTHWEST REGIONAL PCR LABORATORY			1	100%	1
TGH Brandon Healthplex Laboratory			1	100%	1
ST. LUCIE COUNTY HEALTH DEPARTMENT		1			1
LOURDES HOSPITAL INC		1			1
LITTLE FALLS HOSPITAL LABORATORY		1			1
SPRINGFIELD HOSPITAL			1	100%	1
TENNOVA ER - SANGO			1	100%	1
MARYLAND DEPARTMENT OF HEALTH AND MENTAL HYGIENE-LABORATORIES			1	100%	1
SUNY AT STONY BROOK			1	100%	1
TAMPA INTERNATIONAL AIRPORT			1	100%	1
TENNESSEE VALLEY HCS			1	100%	1
ST. LUKE'S HOSPITAL - BETHLEHEM CAMPUS		1			1
Total	46,351	7,996,560	1,039,916	11%	9,082,827