

COVID-19: summary of cases and monitoring

Data through Oct 30, 2020 verified as of Oct 31, 2020 at 09:25 AM

Data in this report are provisional and subject to change.

Cases: people with positive PCR or antigen test result		Cases: people with positive PCR or antigen test result	
Total cases		Risk factors for Florida residents	
Florida residents	791,997	Traveled	7,182
Non-Florida residents	10,550	Contact with a known case	300,988
Type of testing		Traveled and contact with a known case	7,944
Florida residents	791,997	Neither	475,883
Positive by BPHL/CDC	29,306	No travel and no contact	106,339
Positive by commercial/hospital lab	762,691	Travel is unknown	254,265
PCR positive	757,438	Contact is unknown	207,162
Antigen positive	34,559	Contact is pending	141,337
Non-Florida residents	10,550	Travel can be unknown and contact can be unknown or pending for the same case, these numbers will sum to more than the "neither" total.	
Positive by BPHL/CDC	303		
Positive by commercial/hospital lab	10,247		
PCR positive	9,543		
Antigen positive	1,007		
Characteristics			
Florida residents hospitalized	49,338		
Florida resident deaths	16,761		
Non-Florida resident deaths	208		
Hospitalized counts include anyone who was hospitalized at some point during their illness. It does not reflect the number of people currently hospitalized.			
More information on deaths identified through death certificate data is available on the National Center for Health Statistics website at www.cdc.gov/nchs/nvss/vsrr/COVID19/index.htm .			

COVID-19: summary of laboratory testing

Data through Oct 30, 2020 verified as of Oct 31, 2020 at 09:25 AM

Data in this report are provisional and subject to change.

Cases in Florida residents per day for the past 2 weeks

Number of cases per day

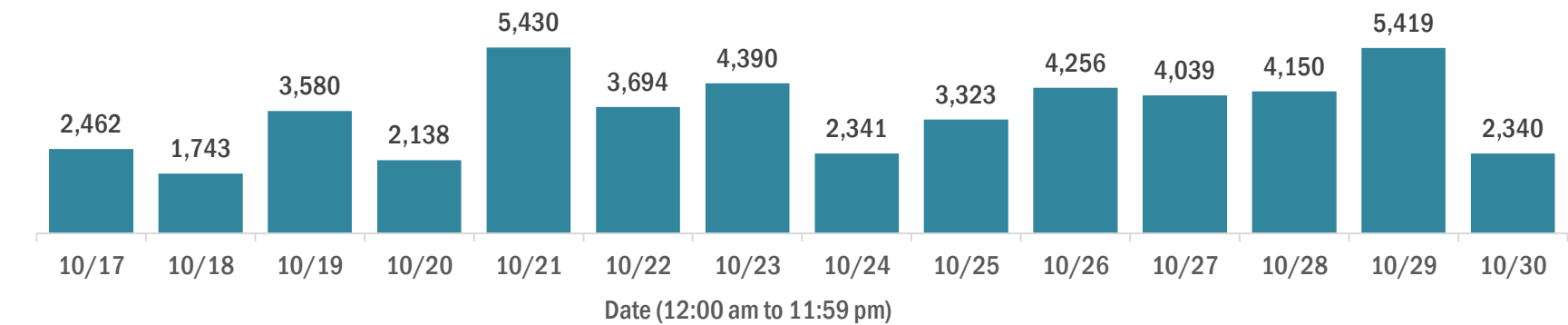

Median age of cases by day

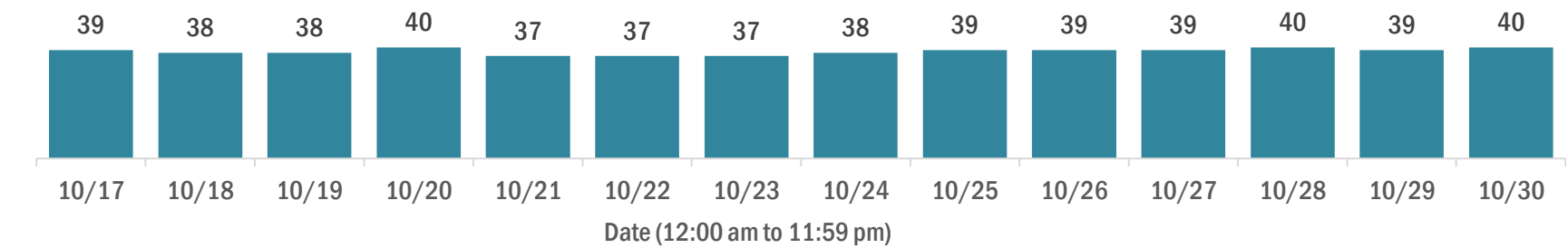

Laboratory testing for Florida residents over the past 2 weeks

Number of Florida residents tested per day

These counts include the number of people for whom the Department received PCR or antigen laboratory results by day. People tested on multiple days will be included for each day a new result was received. A person is only counted once for each day they are tested, regardless of whether multiple specimens are tested or multiple results are received.

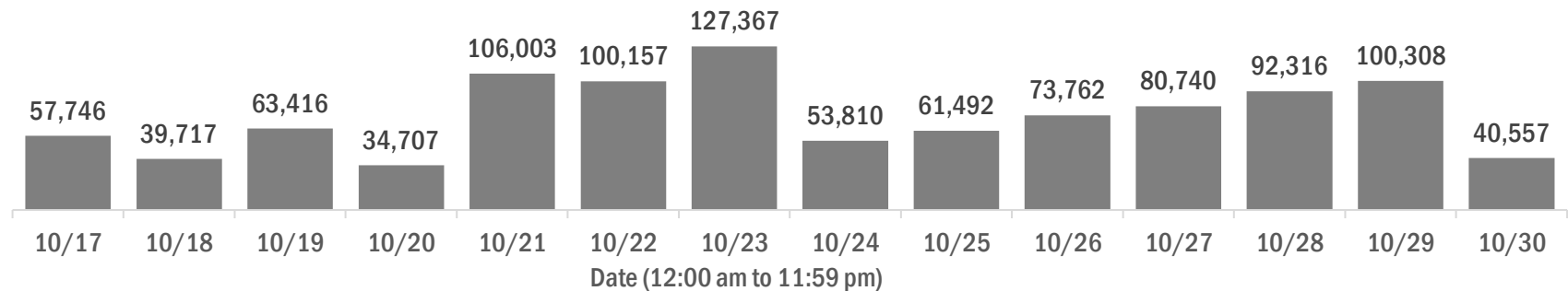

Number and percent of Florida residents with positive test results

The percent of positive results ranged from 4.64% to 8.01% over the past 2 weeks and was 7.98% yesterday.

These counts include the number of people for whom the Department received PCR or antigen laboratory results by day. People tested on multiple days will be included for each day a new result was received. A person is only counted once for each day they are tested, regardless of whether multiple specimens are tested or multiple results are received. If a person has a positive specimen and a negative specimen in the same day, only the positive result is counted.

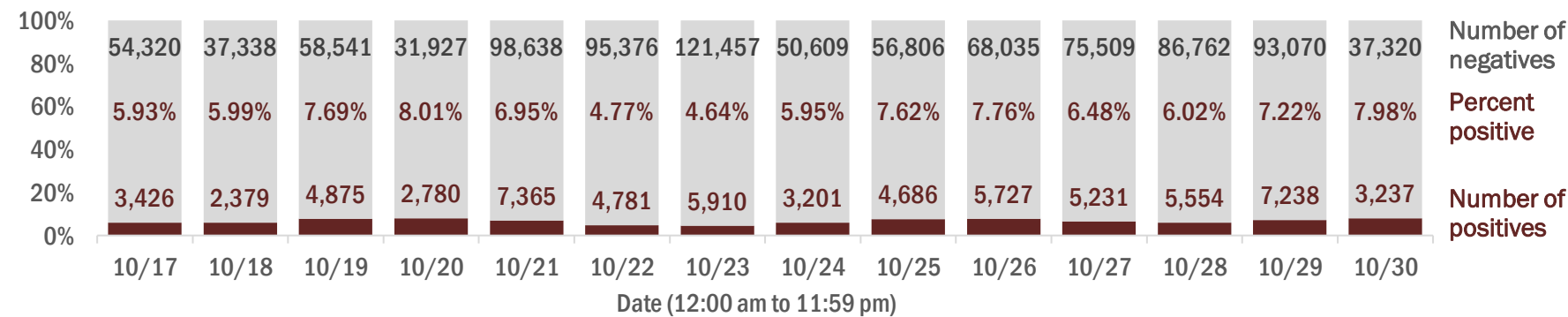

Percent positivity for new cases in Florida residents

The percent of positive results ranged from 3.66% to 6.72% over the past 2 weeks and was 6.32% yesterday.

This percent is the number of people who test PCR- or antigen-positive for the first time divided by all the people tested that day, excluding people who have previously tested positive.

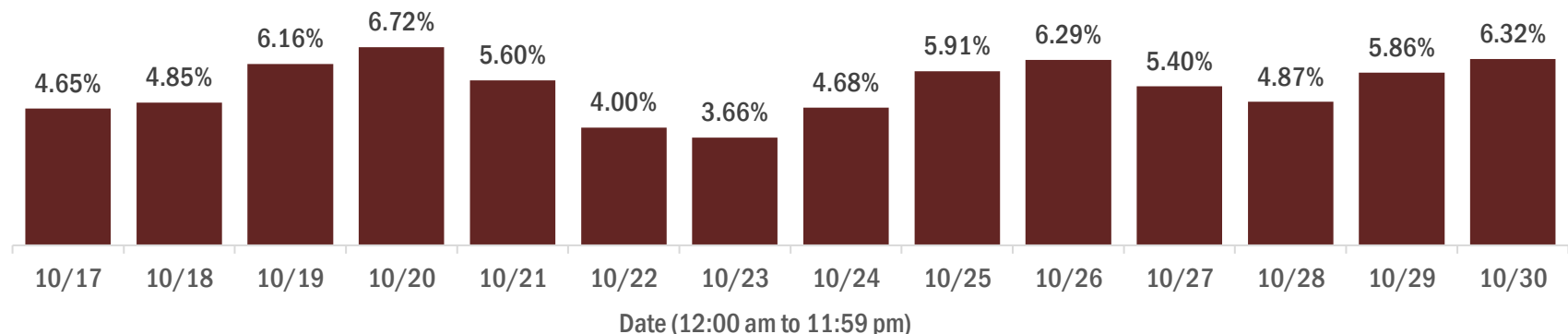

COVID-19: characteristics of 791,997 Florida resident cases

Data through Oct 30, 2020 verified as of Oct 31, 2020 at 09:25 AM

Data in this report are provisional and subject to change.

Age group	Cases		Hospitalizations		Deaths	
0-4 years	13,356	2%	321	1%	0	0%
5-14 years	35,147	4%	301	1%	5	0%
15-24 years	129,108	16%	1,315	3%	32	0%
25-34 years	144,249	18%	2,744	6%	97	1%
35-44 years	125,549	16%	4,146	8%	286	2%
45-54 years	123,791	16%	6,132	12%	678	4%
55-64 years	102,823	13%	8,663	18%	1,848	11%
65-74 years	61,614	8%	9,826	20%	3,583	21%
75-84 years	35,321	4%	9,243	19%	4,869	29%
85+ years	20,002	3%	6,639	13%	5,362	32%
Unknown	1,037	0%	8	0%	1	0%
Total	791,997		49,338		16,761	

Gender	Cases	
Female	407,403	51%
Male	380,648	48%
Unknown	3,946	0%
Total	791,997	

Ethnicity	Cases		Hospitalizations		Deaths	
Hispanic	232,825	29%	13,995	28%	4,285	26%
Non-Hispanic	347,933	44%	32,607	66%	11,238	67%
Unknown	211,239	27%	2,736	6%	1,238	7%
Total	791,997		49,338		16,761	

Race and ethnicity	Cases		Hospitalizations		Deaths	
White	377,788	48%	30,226	61%	11,718	70%
Hispanic	153,605	19%	9,789	20%	3,397	20%
Non-Hispanic	199,248	25%	19,424	39%	7,743	46%
Unknown	24,935	3%	1,013	2%	578	3%
Black	119,330	15%	11,398	23%	3,151	19%
Hispanic	5,722	1%	481	1%	127	1%
Non-Hispanic	103,953	13%	10,603	21%	2,900	17%
Unknown	9,655	1%	314	1%	124	1%
Other race	108,686	14%	6,110	12%	1,316	8%
Hispanic	55,274	7%	3,378	7%	639	4%
Non-Hispanic	37,119	5%	2,434	5%	552	3%
Unknown	16,293	2%	298	1%	125	1%
Unknown race	186,193	24%	1,604	3%	576	3%
Hispanic	18,224	2%	347	1%	122	1%
Non-Hispanic	7,613	1%	146	0%	43	0%
Unknown	160,356	20%	1,111	2%	411	2%
Total	791,997		49,338		16,761	

Hospitalization counts include anyone who was hospitalized at some point during their illness. It does not reflect the number of people currently hospitalized. **Other race** includes any person with a race of American Indian/Alaskan native, Asian, native Hawaiian/Pacific Islander, or other.

COVID-19: deaths in Florida residents and staff of long-term care facilities

Data through Oct 30, 2020 verified as of Oct 31, 2020 at 09:25 AM

Data in this report are provisional and subject to change.

For current cases in residents or staff of long-term care facilities, please visit: <https://floridahealthcovid19.gov/>

County	Deaths		County	Deaths		County	Deaths	
Dade	846	<div></div> 13%	Charlotte	72	<div></div> 1%	Washington	12	<div></div> 0%
Palm Beach	722	<div></div> 11%	Osceola	72	<div></div> 1%	Gadsden	11	<div></div> 0%
Pinellas	575	<div></div> 9%	Indian River	64	<div></div> 1%	Gilchrist	11	<div></div> 0%
Broward	443	<div></div> 7%	Okaloosa	64	<div></div> 1%	Baker	8	<div></div> 0%
Hillsborough	372	<div></div> 6%	Clay	62	<div></div> 1%	Lafayette	8	<div></div> 0%
Polk	326	<div></div> 5%	Jackson	59	<div></div> 1%	Calhoun	6	<div></div> 0%
Lee	258	<div></div> 4%	Citrus	58	<div></div> 1%	Jefferson	6	<div></div> 0%
Brevard	226	<div></div> 3%	Suwannee	52	<div></div> 1%	Flagler	3	<div></div> 0%
Duval	222	<div></div> 3%	Highlands	41	<div></div> 1%	Holmes	3	<div></div> 0%
Sarasota	200	<div></div> 3%	St. Johns	41	<div></div> 1%	Monroe	3	<div></div> 0%
Orange	193	<div></div> 3%	Leon	39	<div></div> 1%	Taylor	3	<div></div> 0%
St. Lucie	168	<div></div> 2%	Bay	35	<div></div> 1%	Bradford	2	<div></div> 0%
Volusia	168	<div></div> 2%	Alachua	33	<div></div> 0%	Hardee	2	<div></div> 0%
Marion	157	<div></div> 2%	Sumter	27	<div></div> 0%	Levy	2	<div></div> 0%
Seminole	157	<div></div> 2%	Nassau	24	<div></div> 0%	Desoto	1	<div></div> 0%
Manatee	141	<div></div> 2%	Columbia	23	<div></div> 0%	Dixie	1	<div></div> 0%
Escambia	126	<div></div> 2%	Santa Rosa	20	<div></div> 0%	Gulf	1	<div></div> 0%
Collier	114	<div></div> 2%	Hendry	19	<div></div> 0%	Liberty	1	<div></div> 0%
Pasco	108	<div></div> 2%	Putnam	18	<div></div> 0%			
Martin	104	<div></div> 2%	Madison	16	<div></div> 0%	Total	6,759	
Lake	98	<div></div> 1%	Okeechobee	15	<div></div> 0%			
Hernando	83	<div></div> 1%	Walton	14	<div></div> 0%			

Note: cases are summarized by the county of usual residence. Residents and staff may be cases associated with facilities that are not in their county of usual residence, resulting in cases being included below for counties that do not have facilities with known cases.

COVID-19: cases in Florida residents who have died

Data through Oct 30, 2020 verified as of Oct 31, 2020 at 09:25 AM

Data in this report are provisional and subject to change.

Demographics for all identified COVID-19 deaths: 16,761

Deaths by date of death for the past 2 weeks

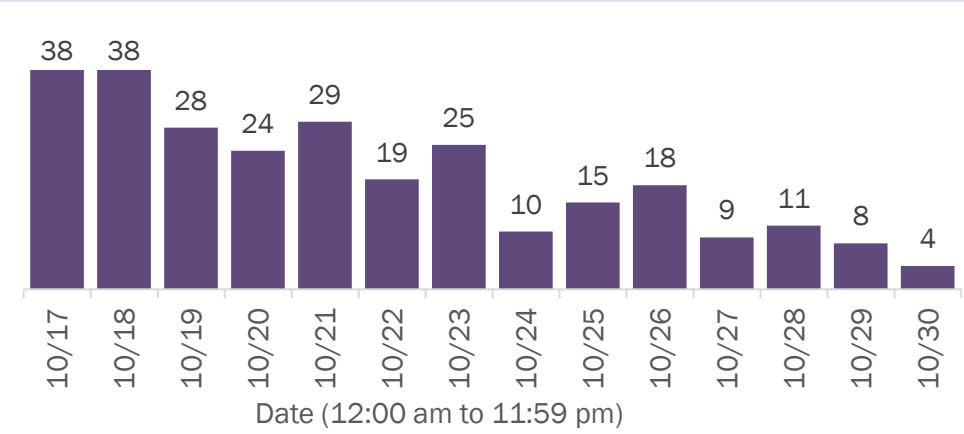

Deaths by age group

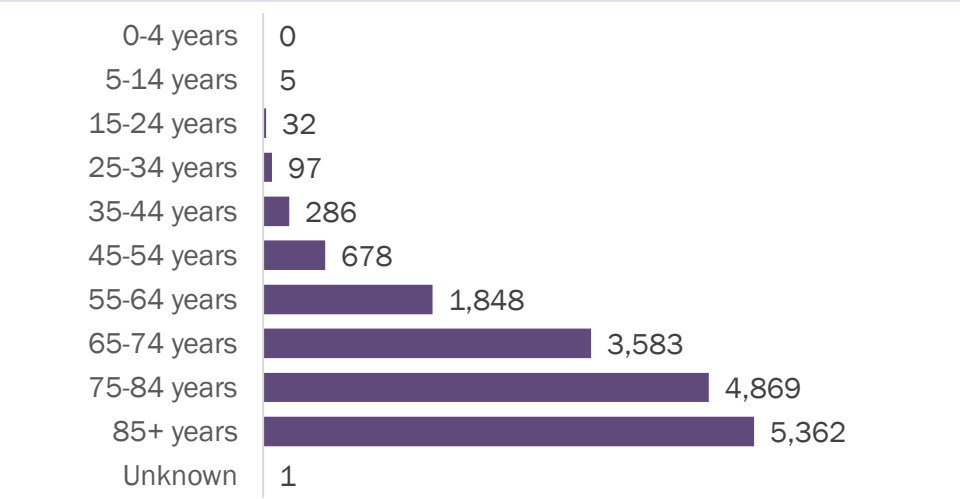

Deaths by date of death since March 2020

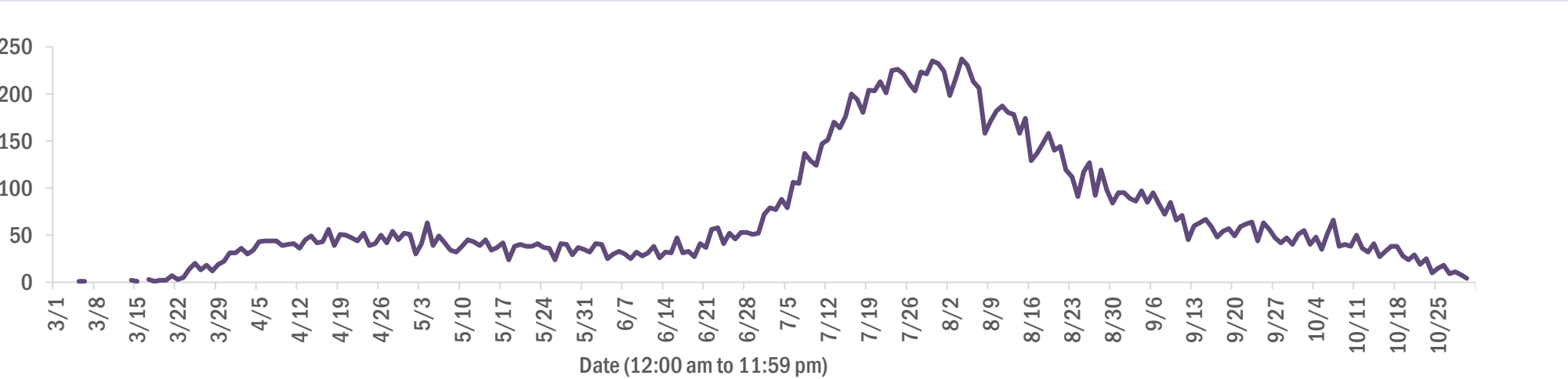

Age group	Deaths	Cases	Case fatality rate	Mortality rate per 100,000 population
0-4 years	0	13,356	0.0%	0.0
5-14 years	5	35,147	0.0%	0.2
15-24 years	32	129,108	0.0%	1.3
25-34 years	97	144,249	0.1%	3.4
35-44 years	286	125,549	0.2%	11.0
45-54 years	678	123,791	0.5%	24.3
55-64 years	1,848	102,823	1.8%	63.9
65-74 years	3,583	61,614	5.8%	147.6
75-84 years	4,869	35,321	13.8%	346.7
85+ years	5,362	20,002	26.8%	928.4
Unknown	1	1,037	0.1%	
Total	16,761	791,997	2.1%	77.6

Race	Deaths	Cases	Case fatality rate	Mortality rate per 100,000 population
Other	1,316	108,686	1.2%	105.8
White	11,718	377,788	3.1%	70.2
Black	3,151	119,330	2.6%	86.2
Unknown	576	186,193	0.3%	
Total	16,761	791,997	2.1%	77.6

Gender	Deaths	Cases	Case fatality rate	Mortality rate per 100,000 population
Female	7,496	407,403	1.8%	67.9
Male	9,265	380,648	2.4%	87.7
Unknown	0	3,946	0.0%	
Total	16,761	791,997	2.1%	77.6

Ethnicity	Deaths	Cases	Case fatality rate	Mortality rate per 100,000 population
Hispanic	4,285	232,825	1.8%	75.5
Non-Hispanic	11,238	347,933	3.2%	70.6
Unknown	1,238	211,239	0.6%	
Total	16,761	791,997	2.1%	77.6

COVID-19: characteristics of 802,547 cases

Data through Oct 30, 2020 verified as of Oct 31, 2020 at 09:25 AM

Data in this report are provisional and subject to change.

Tables below include cases in Florida residents and non-Florida residents.

All 67 Florida counties have cases:

County	FL resident cases		Non-FL resident cases	Total cases	FL resident deaths	FL death rate
Dade	184,443	<div></div> 23%	1,448	185,891	3,647	2.0%
Broward	85,442	<div></div> 11%	793	86,235	1,523	1.8%
Palm Beach	51,947	<div></div> 7%	500	52,447	1,588	3.1%
Hillsborough	48,014	<div></div> 6%	273	48,287	816	1.7%
Orange	45,921	<div></div> 6%	513	46,434	560	1.2%
Duval	34,820	<div></div> 4%	436	35,256	523	1.5%
Pinellas	25,791	<div></div> 3%	195	25,986	823	3.2%
Lee	23,226	<div></div> 3%	363	23,589	518	2.2%
Polk	23,047	<div></div> 3%	117	23,164	623	2.7%
Collier	14,402	<div></div> 2%	185	14,587	256	1.8%
Osceola	14,186	<div></div> 2%	101	14,287	206	1.5%
Escambia	12,259	<div></div> 2%	1,383	13,642	272	2.2%
Manatee	13,317	<div></div> 2%	146	13,463	330	2.5%
Volusia	12,822	<div></div> 2%	105	12,927	322	2.5%
Leon	12,039	<div></div> 2%	355	12,394	118	1.0%
Brevard	11,687	<div></div> 1%	56	11,743	375	3.2%
Pasco	10,884	<div></div> 1%	88	10,972	244	2.2%
Marion	10,902	<div></div> 1%	24	10,926	348	3.2%
Alachua	10,491	<div></div> 1%	91	10,582	76	0.7%
Seminole	10,369	<div></div> 1%	42	10,411	241	2.3%
Sarasota	9,635	<div></div> 1%	110	9,745	343	3.6%
St. Lucie	9,093	<div></div> 1%	36	9,129	336	3.7%
Lake	8,621	<div></div> 1%	59	8,680	227	2.6%
Bay	6,655	<div></div> 1%	211	6,866	134	2.0%
St. Johns	6,478	<div></div> 1%	121	6,599	84	1.3%
Okaloosa	6,437	<div></div> 1%	62	6,499	130	2.0%
Clay	6,138	<div></div> 1%	17	6,155	127	2.1%
Santa Rosa	5,926	<div></div> 1%	68	5,994	88	1.5%
Martin	5,367	<div></div> 1%	40	5,407	167	3.1%
Columbia	4,269	<div></div> 1%	15	4,284	79	1.9%
Indian River	3,863	<div></div> 0%	33	3,896	125	3.2%
Hernando	3,747	<div></div> 0%	25	3,772	175	4.7%
Charlotte	3,697	<div></div> 0%	18	3,715	159	4.3%
Citrus	3,261	<div></div> 0%	14	3,275	135	4.1%
Jackson	3,108	<div></div> 0%	39	3,147	83	2.7%

County	FL resident cases		Non-FL resident cases	Total cases	FL resident deaths	FL death rate
Gadsden	3,058	<div></div> 0%	10	3,068	56	1.8%
Suwannee	2,997	<div></div> 0%	18	3,015	78	2.6%
Sumter	2,934	<div></div> 0%	11	2,945	86	2.9%
Highlands	2,665	<div></div> 0%	14	2,679	118	4.4%
Nassau	2,312	<div></div> 0%	186	2,498	52	2.2%
Walton	2,223	<div></div> 0%	273	2,496	30	1.3%
Putnam	2,399	<div></div> 0%	3	2,402	50	2.1%
Monroe	2,255	<div></div> 0%	49	2,304	25	1.1%
Hendry	2,236	<div></div> 0%	2	2,238	44	2.0%
Flagler	2,139	<div></div> 0%	18	2,157	39	1.8%
Unknown	185	<div></div> 0%	1,755	1,940	0	0.0%
Baker	1,789	<div></div> 0%	6	1,795	23	1.3%
Okeechobee	1,745	<div></div> 0%	5	1,750	38	2.2%
Desoto	1,673	<div></div> 0%	3	1,676	29	1.7%
Hardee	1,610	<div></div> 0%	7	1,617	16	1.0%
Taylor	1,484	<div></div> 0%	4	1,488	18	1.2%
Wakulla	1,319	<div></div> 0%	8	1,327	11	0.8%
Lafayette	1,279	<div></div> 0%	0	1,279	16	1.3%
Washington	1,237	<div></div> 0%	11	1,248	24	1.9%
Bradford	1,238	<div></div> 0%	1	1,239	15	1.2%
Levy	1,144	<div></div> 0%	7	1,151	12	1.0%
Union	1,139	<div></div> 0%	0	1,139	45	4.0%
Madison	1,066	<div></div> 0%	17	1,083	25	2.3%
Gulf	932	<div></div> 0%	11	943	15	1.6%
Holmes	918	<div></div> 0%	16	934	12	1.3%
Hamilton	899	<div></div> 0%	8	907	10	1.1%
Dixie	900	<div></div> 0%	3	903	11	1.2%
Franklin	767	<div></div> 0%	6	773	4	0.5%
Calhoun	725	<div></div> 0%	2	727	14	1.9%
Jefferson	667	<div></div> 0%	13	680	9	1.3%
Gilchrist	611	<div></div> 0%	0	611	18	2.9%
Glades	610	<div></div> 0%	0	610	6	1.0%
Liberty	538	<div></div> 0%	1	539	11	2.0%
Total	791,997		10,550	802,547	16,761	2.1%

COVID-19: characteristics of 791,997 Florida resident cases

Data through Oct 30, 2020 verified as of Oct 31, 2020 at 09:25 AM

Data in this report are provisional and subject to change.

The table below includes the cities and counties of residence for cases in Florida residents based on the patient's ZIP Code.

Note that city is not always received as part of the initial notification and may be missing while the case is being investigated.

City and county	Cases
Miami, Dade	104,851
Orlando, Orange	34,055
Jacksonville, Duval	31,916
Tampa, Hillsborough	28,224
Hialeah, Dade	25,350
Fort Lauderdale, Broward	18,135
Hollywood, Broward	15,758
West Palm Beach, Palm Beach	12,621
Homestead, Dade	11,742
Tallahassee, Leon	11,066
Kissimmee, Osceola	11,062
Naples, Collier	10,811
Saint Petersburg, Pinellas	10,316
Pensacola, Escambia	9,938
Fort Myers, Lee	9,433
Pompano Beach, Broward	9,382
Bradenton, Manatee	8,946
Gainesville, Alachua	8,628
Ocala, Marion	8,289
Boca Raton, Palm Beach	7,951
Lakeland, Polk	7,635
Lake Worth, Palm Beach	6,837
Sarasota, Sarasota	6,496
Miramar, Broward	5,471
Port Saint Lucie, St. Lucie	5,372
Cape Coral, Lee	5,349
Miami Gardens, Dade	5,127
Clearwater, Pinellas	5,072
Boynton Beach, Palm Beach	4,615
Winter Haven, Polk	4,240
Panama City, Bay	4,192
Lehigh Acres, Lee	4,102
Missing, Broward	4,056
Lake City, Columbia	3,935
Coral Springs, Broward	3,920
Miami Beach, Dade	3,875
Delray Beach, Palm Beach	3,558
Melbourne, Brevard	3,447
Saint Augustine, St. Johns	3,287
Davie, Broward	3,272
Sunrise, Broward	3,226
Coral Gables, Dade	3,120
Riverview, Hillsborough	3,087
Fort Pierce, St. Lucie	3,080
Miami Lakes, Dade	3,022
Milton, Santa Rosa	3,016
Plant City, Hillsborough	2,989
Brandon, Hillsborough	2,966
Daytona Beach, Volusia	2,940
Missing, Dade	2,923
Apopka, Orange	2,757
Vero Beach, Indian River	2,702
Cutler Ridge, Dade	2,655
Largo, Pinellas	2,643
Plantation, Broward	2,517
Stuart, Martin	2,491
Palm Bay, Brevard	2,471
North Miami Beach, Dade	2,457
Orange Park, Clay	2,450

COVID-19: characteristics of 791,997 Florida resident cases

Data through Oct 30, 2020 verified as of Oct 31, 2020 at 09:25 AM

Data in this report are provisional and subject to change.

The table below includes the cities and counties of residence for cases in Florida residents based on the patient's ZIP Code.

Note that city is not always received as part of the initial notification and may be missing while the case is being investigated.

City and county	Cases
Saint Cloud, Osceola	2,432
Sanford, Seminole	2,423
Live Oak, Suwannee	2,412
Deerfield Beach, Broward	2,408
Immokalee, Collier	2,377
New Port Richey, Pasco	2,337
Jupiter, Palm Beach	2,318
Tamarac, Broward	2,307
Weston, Broward	2,236
Doral, Dade	2,232
Opa Locka, Dade	2,219
Clermont, Lake	2,178
Deltona, Volusia	2,118
Fort Walton Beach, Okaloosa	2,017
Port Charlotte, Charlotte	1,926
Spring Hill, Hernando	1,923
Palmetto, Manatee	1,917
Deland, Volusia	1,907
Margate, Broward	1,861
Davenport, Polk	1,859
Winter Park, Orange	1,819
Palm Beach Gardens, Palm Beach	1,760
Oviedo, Seminole	1,743
Lake Worth Beach, Palm Beach	1,728
Haines City, Polk	1,707
Coconut Creek, Broward	1,706
Winter Garden, Orange	1,657
Okeechobee, Okeechobee	1,614
Palm Coast, Flagler	1,596
Altamonte Springs, Seminole	1,583
Hallandale, Broward	1,581
Missing, Palm Beach	1,560
North Lauderdale, Broward	1,556
Ocoee, Orange	1,555
Palm Harbor, Pinellas	1,554
Wellington, Palm Beach	1,545
Land O Lakes, Pasco	1,499
Wesley Chapel, Pasco	1,479
Arcadia, Desoto	1,470
Bonita Springs, Lee	1,454
North Miami, Dade	1,436
Leesburg, Lake	1,430
Quincy, Gadsden	1,426
Ruskin, Hillsborough	1,372
Middleburg, Clay	1,364
Valrico, Hillsborough	1,356
Lutz, Hillsborough	1,340
Punta Gorda, Charlotte	1,334
Seminole, Pinellas	1,324
Crestview, Okaloosa	1,316
Brooksville, Hernando	1,312
Perry, Taylor	1,310
Pinellas Park, Pinellas	1,289
North Port, Sarasota	1,283
Oakland Park, Broward	1,278
Crossings, Dade	1,259
Mayo, Lafayette	1,232
Royal Palm Beach, Palm Beach	1,230
Carol City, Dade	1,212

COVID-19: characteristics of 791,997 Florida resident cases

Data through Oct 30, 2020 verified as of Oct 31, 2020 at 09:25 AM

Data in this report are provisional and subject to change.

The table below includes the cities and counties of residence for cases in Florida residents based on the patient's ZIP Code.

Note that city is not always received as part of the initial notification and may be missing while the case is being investigated.

City and county	Cases
Pembroke Pines, Broward	1,196
Coconut Grove, Dade	1,190
Ormond Beach, Volusia	1,188
Sebring, Highlands	1,169
Longwood, Seminole	1,160
Casselberry, Seminole	1,133
Clewiston, Hendry	1,124
Jacksonville Beach, Duval	1,124
Palatka, Putnam	1,109
Bartow, Polk	1,097
Key West, Monroe	1,083
Windermere, Orange	1,080
Cocoa, Brevard	1,076
Port Orange, Volusia	1,076
Crawfordville, Wakulla	1,066
Belle Glade, Palm Beach	1,060
Green Cove Springs, Clay	1,059
Wimauma, Hillsborough	1,053
Missing, Hillsborough	1,029
Biscayne Park, Dade	1,003
Cantonment, Escambia	999
Lynn Haven, Bay	999
Venice, Sarasota	998
Kissimmee, Polk	994
Indiantown, Martin	984
Auburndale, Polk	979
Lake Mary, Seminole	967
Lake Wales, Polk	960
Century, Escambia	944
Marianna, Jackson	924
Dade City, Pasco	923
Chipley, Washington	914
Hudson, Pasco	908
Missing, Duval	898
Gulf Breeze, Santa Rosa	876
Starke, Bradford	873
Graceville, Jackson	872
Zephyrhills, Pasco	870
Panama City Beach, Bay	864
Everglades National Park, Dade	862
Port Richey, Pasco	859
Saint Johns, St. Johns	851
North Fort Myers, Lee	850
Florida City, Dade	838
Merritt Island, Brevard	826
Tarpon Springs, Pinellas	825
Navarre, Santa Rosa	807
Ponte Vedra Beach, St. Johns	806
Missing, Orange	806
Niceville, Okaloosa	805
El Portal, Dade	797
Fernandina Beach, Nassau	794
Tavares, Lake	788
Inverness, Citrus	785
The Villages, Sumter	785
Destin, Okaloosa	781
Missing, Collier	772
Lake Butler, Union	763
Aventura, Dade	763

COVID-19: characteristics of 791,997 Florida resident cases

Data through Oct 30, 2020 verified as of Oct 31, 2020 at 09:25 AM

Data in this report are provisional and subject to change.

The table below includes the cities and counties of residence for cases in Florida residents based on the patient's ZIP Code.

Note that city is not always received as part of the initial notification and may be missing while the case is being investigated.

City and county	Cases
Mulberry, Polk	758
Avon Park, Highlands	757
Labelle, Hendry	756
Santa Rosa Beach, Walton	749
Loxahatchee, Palm Beach	745
Cooper City, Broward	744
Seffner, Hillsborough	743
Titusville, Brevard	730
Fleming Island, Clay	726
Wauchula, Hardee	719
Sarasota, Manatee	717
Riviera Beach, Palm Beach	709
Maitland, Orange	707
Sanderson, Baker	705
Missing, Pasco	702
Winter Springs, Seminole	699
Eustis, Lake	690
Holiday, Pasco	683
Coleman, Sumter	683
Uleta, Dade	681
Dunedin, Pinellas	680
Defuniak Springs, Walton	678
Parrish, Manatee	671
Palm City, Martin	669
Missing, Polk	664
Orange City, Volusia	663
Olympia Heights, Dade	662
New Smyrna Beach, Volusia	661
Rockledge, Brevard	661
Mount Dora, Lake	661
Missing, St. Johns	656
Coral, Dade	648
Bonifay, Holmes	641
Macclenny, Baker	639
Estero, Lee	637
Dover, Hillsborough	634
Parkland, Broward	633
Key Biscayne, Dade	632
Jasper, Hamilton	629
Missing, St. Lucie	614
Madison, Madison	596
Groveland, Lake	595
Missing, Brevard	589
Odessa, Hillsborough	580
Dania, Broward	578
Havana, Gadsden	568
Gibsonton, Hillsborough	567
Monticello, Jefferson	565
South Bay, Palm Beach	551
Moore Haven, Glades	548
Lantana, Palm Beach	546
Hobe Sound, Martin	545
Missing, Volusia	536
Missing, Santa Rosa	532
Chattahoochee, Gadsden	528
Lithia, Hillsborough	521
Atlantic Beach, Duval	517
Cross City, Dixie	507
Pace, Santa Rosa	503

COVID-19: characteristics of 791,997 Florida resident cases

Data through Oct 30, 2020 verified as of Oct 31, 2020 at 09:25 AM

Data in this report are provisional and subject to change.

The table below includes the cities and counties of residence for cases in Florida residents based on the patient's ZIP Code.

Note that city is not always received as part of the initial notification and may be missing while the case is being investigated.

City and county	Cases
Wewahitchka, Gulf	502
Pahokee, Palm Beach	492
Palm Springs, Palm Beach	486
Alachua, Alachua	479
Missing, Osceola	478
Oldsmar, Pinellas	474
Wildwood, Sumter	465
Missing, Okaloosa	463
Sun City Center, Hillsborough	461
Missing, Marion	457
Frostproof, Polk	456
Yulee, Nassau	456
Debary, Volusia	450
Blountstown, Calhoun	448
Summerfield, Marion	448
Crystal River, Citrus	439
Fellsmere, Indian River	434
Lake Placid, Highlands	431
Sebastian, Indian River	430
Crescent City, Putnam	428
Lauderdale Lakes, Broward	427
Apollo Beach, Hillsborough	424
Bristol, Liberty	421
South Miami, Dade	419
Polk City, Polk	414
Ponte Vedra, St. Johns	414
North Palm Beach, Palm Beach	414
Carrabelle, Franklin	413
Pinecrest, Dade	409
Bellevue, Marion	398
Callahan, Nassau	398
Missing, Citrus	396
Fisher Island, Dade	396
Missing, Lee	395
Newberry, Alachua	392
Lauderhill, Broward	390
Ellenton, Manatee	387
Homosassa, Citrus	387
Dunnellon, Marion	384
Bowling Green, Hardee	384
Lady Lake, Lake	383
Sweetwater, Dade	381
Trenton, Gilchrist	380
Jensen Beach, Martin	368
Centerville, Leon	367
Safety Harbor, Pinellas	364
Fort Meade, Polk	358
Florida State University, Leon	358
Williston, Levy	356
Wilton Manors, Broward	354
Missing, Hernando	350
Bushnell, Sumter	346
Hilliard, Nassau	338
Missing, Seminole	335
Edgewater, Volusia	317
Missing, Hardee	309
Mary Esther, Okaloosa	308
Old Town, Dixie	307
Freeport, Walton	305

COVID-19: characteristics of 791,997 Florida resident cases

Data through Oct 30, 2020 verified as of Oct 31, 2020 at 09:25 AM

Data in this report are provisional and subject to change.

The table below includes the cities and counties of residence for cases in Florida residents based on the patient's ZIP Code.

Note that city is not always received as part of the initial notification and may be missing while the case is being investigated.

City and county	Cases
Lecanto, Citrus	305
Keystone Heights, Clay	302
Missing, Hendry	301
Sneads, Jackson	300
Beverly Hills, Citrus	299
Key Largo, Monroe	299
Satellite Beach, Brevard	298
Port Saint Joe, Gulf	297
Missing, Sarasota	297
Chiefland, Levy	296
Missing, Lake	294
Shalimar, Okaloosa	284
Raiford, Union	282
Missing, Highlands	280
Missing, Indian River	274
Lake Alfred, Polk	271
Glen Saint Mary, Baker	270
Malone, Jackson	262
Marco Island, Collier	261
Cocoa Beach, Brevard	260
Southwest Ranches, Broward	257
Dunnellon, Citrus	254
Missing, Nassau	251
Thonotosassa, Hillsborough	251
Missing, Monroe	247
Nokomis, Sarasota	245
Neptune Beach, Duval	243
Palmetto Bay, Dade	241
Missing, Madison	241
Jacksonville, St. Johns	240
Missing, Martin	240
Bronson, Levy	239
Lehigh, Lee	234
Indialantic, Brevard	233
Mascotte, Lake	233
Minneola, Lake	232
Marathon, Monroe	230
Spring Hill, Pasco	229
Missing, Pinellas	227
Missing, Flagler	225
High Springs, Alachua	225
Miramar Beach, Walton	224
Belle Isle, Orange	224
Englewood, Charlotte	215
Missing, Clay	214
West Melbourne, Brevard	213
Cottdondale, Jackson	212
Oakland, Orange	211
Midway, Gadsden	210
Fort White, Columbia	207
Hernando, Citrus	207
Missing, Manatee	199
Citra, Marion	198
Clearwater Beach, Pinellas	197
Fruitland Park, Lake	196
Myakka City, Manatee	195
Pierson, Volusia	192
Missing, Leon	191
Sorrento, Lake	190

COVID-19: characteristics of 791,997 Florida resident cases

Data through Oct 30, 2020 verified as of Oct 31, 2020 at 09:25 AM

Data in this report are provisional and subject to change.

The table below includes the cities and counties of residence for cases in Florida residents based on the patient's ZIP Code.

Note that city is not always received as part of the initial notification and may be missing while the case is being investigated.

City and county	Cases
Missing, Bay	184
De Leon Springs, Volusia	179
Zolfo Springs, Hardee	179
Gulfport, Pinellas	177
Umatilla, Lake	176
Lake Park, Palm Beach	174
South Daytona, Volusia	173
Missing, Baker	173
Missing, Alachua	171
Silver Springs, Marion	171
Englewood, Sarasota	170
Missing, Desoto	169
Bay Harbor Islands, Dade	166
Missing, Wakulla	166
Missing, Jackson	164
Jennings, Hamilton	164
Holly Hill, Volusia	164
Bunnell, Flagler	163
Bell, Gilchrist	161
Hawthorne, Alachua	160
Haverhill, Palm Beach	160
Jay, Santa Rosa	160
Palm Beach, Palm Beach	160
Molino, Escambia	158
Trinity, Pasco	157
Tavernier, Monroe	155
Missing, Sumter	154
Apalachicola, Franklin	153
Flagler Beach, Flagler	152
Edgewood, Orange	152
Tequesta, Palm Beach	151
Youngstown, Bay	150
Oxford, Sumter	149
Interlachen, Putnam	149
Branford, Suwannee	147
Weeki Wachee, Hernando	147
Medley, Dade	145
Missing, Gadsden	145
Lawtey, Bradford	145
Ocklawaha, Marion	142
Archer, Alachua	140
Gretna, Gadsden	139
Kenneth City, Pinellas	137
Cape Canaveral, Brevard	136
Missing, Washington	135
Greenville, Madison	135
Missing, Bradford	133
Montverde, Lake	133
Baker, Okaloosa	132
East Palatka, Putnam	132
Alva, Lee	130
Missing, Gulf	130
Eagle Lake, Polk	129
Ave Maria, Collier	129
Mims, Brevard	126
Missing, Okeechobee	126
Greenwood, Jackson	124
Missing, Suwannee	124
Missing, Walton	124

COVID-19: characteristics of 791,997 Florida resident cases

Data through Oct 30, 2020 verified as of Oct 31, 2020 at 09:25 AM

Data in this report are provisional and subject to change.

The table below includes the cities and counties of residence for cases in Florida residents based on the patient's ZIP Code.

Note that city is not always received as part of the initial notification and may be missing while the case is being investigated.

City and county	Cases
Altha, Calhoun	123
Melbourne Beach, Brevard	121
O Brien, Suwannee	119
Dundee, Polk	118
Missing, Levy	118
Osprey, Sarasota	118
Rotunda West, Charlotte	118
South Pasadena, Pinellas	117
Floral City, Citrus	116
Indian Harbour Beach, Brevard	115
Eastpoint, Franklin	114
Hastings, St. Johns	113
Missing, Taylor	111
Melrose, Putnam	109
Webster, Sumter	108
Clair-Mel City, Hillsborough	107
Satsuma, Putnam	107
White Springs, Hamilton	105
Missing, Columbia	104
Hiawassee, Orange	103
Gotha, Orange	102
Fort Myers Beach, Lee	100
Southport, Bay	99
Missing, Calhoun	98
Azalea Park, Orange	98
Chuluota, Seminole	98
Grand Ridge, Jackson	97
Vernon, Washington	97
Missing, Holmes	96
Geneva, Seminole	95
Malabar, Brevard	94
University Of Central Florida, Orange	92
Westville, Holmes	92
South Fort Myers, Lee	92
Alford, Jackson	91
Wellborn, Suwannee	91
Grand Island, Lake	90
Eglin Air Force Base, Okaloosa	87
Zellwood, Orange	87
Matlacha, Lee	87
Lake Panasoffkee, Sumter	86
Mcalpin, Suwannee	86
Indian Rocks Beach, Pinellas	85
Pomona Park, Putnam	85
Reddick, Marion	84
Lakewood Ranch, Manatee	82
Ponce De Leon, Holmes	82
Missing, Putnam	81
San Antonio, Pasco	81
Celebration, Osceola	81
Missing, Franklin	80
Surfside, Dade	79
Missing, Escambia	78
Weirsdale, Marion	78
University Of FI, Alachua	78
Lockhart, Orange	78
Elkton, St. Johns	77
Valparaiso, Okaloosa	76
Mcdavid, Escambia	75

COVID-19: characteristics of 791,997 Florida resident cases

Data through Oct 30, 2020 verified as of Oct 31, 2020 at 09:25 AM

Data in this report are provisional and subject to change.

The table below includes the cities and counties of residence for cases in Florida residents based on the patient's ZIP Code.

Note that city is not always received as part of the initial notification and may be missing while the case is being investigated.

City and county	Cases
West Miami, Dade	74
Anthony, Marion	73
Fountain, Bay	73
Lee, Madison	72
Bryceville, Nassau	71
Fort Mccoy, Marion	70
Missing, Union	70
Sebastian, Brevard	69
Morriston, Levy	68
Temple Terrace, Hillsborough	68
Juno Beach, Palm Beach	67
Missing, Dixie	67
Inlet Beach, Walton	67
Babson Park, Polk	66
Missing, Jefferson	66
Avon Park, Polk	66
Micanopy, Alachua	66
Bay Lake, Orange	65
Laurel Hill, Okaloosa	64
Greenacres, Palm Beach	63
Belleair, Pinellas	63
Astatula, Lake	63
Howey-In-The-Hills, Lake	63
Sanibel, Lee	62
Missing, Gilchrist	61
Poinciana, Polk	61
Bal Harbour, Dade	60
F M, Lee	60
Bokeelia, Lee	60
Mangonia Park, Palm Beach	59
Air Mail Facility, Dade	59
Center Hill, Sumter	58
Eatonville, Orange	58
Fern Park, Seminole	57
Islamorada, Monroe	57
Missing, Liberty	57
Cloud Lake, Palm Beach	57
Dinsmore, Duval	56
Viera, Brevard	56
Hosford, Liberty	56
Sumterville, Sumter	56
Seville, Volusia	55
Lake Helen, Volusia	55
Caryville, Washington	54
Stock Island, Monroe	54
Missing, Charlotte	53
Steinhatchee, Taylor	52
Citrus Springs, Citrus	52
Hallandale Beach, Broward	52
University Of Central FI, Orange	51
Madeira Beach, Pinellas	51
Atlantis, Palm Beach	50
Carrollwood, Hillsborough	50
University Of South Florida, Hillsborough	50
Cutler Bay, Dade	48
Lake Hamilton, Polk	48
Bonita Beach, Lee	48
Christmas, Orange	47
Waldo, Alachua	47

COVID-19: characteristics of 791,997 Florida resident cases

Data through Oct 30, 2020 verified as of Oct 31, 2020 at 09:25 AM

Data in this report are provisional and subject to change.

The table below includes the cities and counties of residence for cases in Florida residents based on the patient's ZIP Code.

Note that city is not always received as part of the initial notification and may be missing while the case is being investigated.

City and county	Cases
Summerland Key, Monroe	47
Odessa, Pasco	46
Lauderdale By The Sea, Broward	46
Osteen, Volusia	46
San Mateo, Putnam	46
Holt, Okaloosa	45
Grant-Valkaria, Brevard	44
Lady Lake, Sumter	44
Winter Park, Seminole	44
Canal Point, Palm Beach	43
Hypoluxo, Palm Beach	42
The Villages, Lake	41
Astor, Lake	41
Brooker, Bradford	41
Greensboro, Gadsden	41
Barefoot Bay, Brevard	40
Big Pine Key, Monroe	40
Altoona, Lake	39
Welaka, Putnam	39
Florida Gulf Coast Univ, Lee	38
Clarksville, Calhoun	38
Sopchoppy, Wakulla	37
Alafaya, Orange	37
Sewalls Point, Martin	37
Missing, Lafayette	37
Holmes Beach, Manatee	36
Princeton, Dade	36
Golden Beach, Dade	36
Lamont, Jefferson	36
Panacea, Wakulla	35
Patrick Air Force Base, Brevard	35
Hampton, Bradford	35
Paisley, Lake	35
Cinco Bayou, Okaloosa	35
Hollister, Putnam	34
Sunny Isles Beach, Dade	33
Yalaha, Lake	33
Flemington, Marion	33
Ponce Inlet, Volusia	32
Missing, Glades	32
Belleair Beach, Pinellas	32
Ochopee, Collier	32
Inglis, Levy	32
Destin, Walton	32
Bradenton Beach, Manatee	32
Saint James City, Lee	32
Longboat Key, Manatee	32
Crystal Beach, Pinellas	31
Manalapan, Palm Beach	31
Felda, Hendry	31
Oak Hill, Volusia	31
Kendall, Dade	30
Bascom, Jackson	30
Placida, Charlotte	30
Kindred, Osceola	30
Callaway, Bay	29
Campbellton, Jackson	29
Palm Beach Shores, Palm Beach	29
University Of Tampa, Hillsborough	28

COVID-19: characteristics of 791,997 Florida resident cases

Data through Oct 30, 2020 verified as of Oct 31, 2020 at 09:25 AM

Data in this report are provisional and subject to change.

The table below includes the cities and counties of residence for cases in Florida residents based on the patient's ZIP Code.

Note that city is not always received as part of the initial notification and may be missing while the case is being investigated.

City and county	Cases
Palma Ceia, Hillsborough	27
Lutz, Pasco	27
Fruit Cove, St. Johns	26
Naranja, Dade	26
Baldwin, Duval	26
Harmony, Osceola	26
Univ Of FI Student Dorms, Alachua	25
Florida State, Leon	25
Florahome, Putnam	24
South Miami Heights, Dade	24
Georgetown, Putnam	24
Fort Denaud, Hendry	24
Missing, Unknown	23
Village Of Wellington, Palm Beach	23
Singer Island, Palm Beach	23
North Redington Beach, Pinellas	23
Jupiter, Martin	23
Tierra Verde, Pinellas	22
Waverly, Polk	22
Florida Dept Of Corrections, Union	22
Pinetta, Madison	22
Saint Leo, Pasco	21
University Of Miami, Dade	21
Terra Ceia, Manatee	20
Buena Ventura Lakes, Osceola	20
Tioga, Alachua	20
Miami Springs, Dade	20
North Bay Village, Dade	20
Highland Beach, Palm Beach	20
Lighthouse Point, Broward	20
Miami, Unknown	19
Hialeah Gardens, Dade	19
Bellview, Escambia	19
Santa Fe, Alachua	19
Ona, Hardee	19
Walnut Hill, Escambia	18
West Park, Broward	18
Lorida, Highlands	18
Saint Pete Beach, Pinellas	18
Okahumpka, Lake	18
Tice, Lee	18
Ebro, Washington	18
Miami Shores, Dade	17
Intercession City, Osceola	17
West Panama City Beach, Bay	17
Palm Shores, Brevard	16
Tangerine, Orange	16
Bay Pines, Pinellas	16
Sydney, Hillsborough	16
Penney Farms, Clay	16
Pensacola Beach, Santa Rosa	16
Balm, Hillsborough	16
Eaton Park, Polk	16
Dania Beach, Broward	16
Nocatee, Desoto	16
Treasure Island, Pinellas	15
Highland City, Polk	15
Kenansville, Osceola	15
Lake Suzy, Desoto	15

COVID-19: characteristics of 791,997 Florida resident cases

Data through Oct 30, 2020 verified as of Oct 31, 2020 at 09:25 AM

Data in this report are provisional and subject to change.

The table below includes the cities and counties of residence for cases in Florida residents based on the patient's ZIP Code.

Note that city is not always received as part of the initial notification and may be missing while the case is being investigated.

City and county	Cases
South Palm Beach, Palm Beach	15
Ocean Ridge, Palm Beach	15
Palmdale, Glades	15
Labelle, Glades	15
Florida A And M University, Leon	15
Kinard, Calhoun	15
Micco, Brevard	14
Bagdad, Santa Rosa	14
La Crosse, Alachua	14
North Venice, Sarasota	14
Paxton, Walton	14
Mexico Beach, Bay	14
Hurlburt Field, Okaloosa	14
Cedar Key, Levy	14
Village Of Palmetto Bay, Dade	13
Sun City, Hillsborough	13
Salt Springs, Marion	13
Lacoochee, Pasco	13
Lulu, Columbia	13
Kathleen, Polk	13
Tyndall Air Force Base, Bay	13
Horseshoe Beach, Dixie	12
Reunion, Osceola	12
Boca Grande, Lee	12
Indian Lake Estates, Polk	12
Orange Lake, Marion	12
Homosassa Springs, Citrus	12
Bayonet Point, Pasco	12
Babcock Ranch, Lee	12
Goulds, Dade	12
Key Colony Beach, Monroe	11
Enterprise, Volusia	11
Bradley, Polk	11
Florida International Univ, Dade	10
Jacksonville, Unknown	10
Hawthorne, Putnam	10
Plymouth, Orange	10
Unknown, Dade	10
Bostwick, Putnam	10
Homeland, Polk	10
Branford, Lafayette	10
Dowling Park, Suwannee	10
Perdido Key, Escambia	10
New Smyrna, Volusia	9
Venus, Highlands	9
Pasadena, Pinellas	9
Heathrow, Seminole	9
Aloma, Orange	9
Earleton, Alachua	9
Saint Marks, Wakulla	9
Hernando Beach, Hernando	9
White Springs, Columbia	9
Wabasso, Indian River	9
Stetson University, Volusia	8
Poinciana, Osceola	8
Gulf Breeze, Escambia	8
Eloise, Polk	8
Mcintosh, Marion	8
Perrine, Dade	8

COVID-19: characteristics of 791,997 Florida resident cases

Data through Oct 30, 2020 verified as of Oct 31, 2020 at 09:25 AM

Data in this report are provisional and subject to change.

The table below includes the cities and counties of residence for cases in Florida residents based on the patient's ZIP Code.

Note that city is not always received as part of the initial notification and may be missing while the case is being investigated.

City and county	Cases
Wahneta, Polk	8
Hialeah, Unknown	8
Anna Maria, Manatee	8
Maitland, Seminole	8
Sparr, Marion	8
Loughman, Polk	8
Lake City, Suwannee	8
Palma Sola, Manatee	8
Ridge Manor, Pasco	8
Hallandle Beach, Broward	8
Cortez, Manatee	8
Candler, Marion	7
Parker, Bay	7
Lake Como, Putnam	7
Wausau, Washington	7
Long Boat Key, Manatee	7
Champions Gate, Polk	7
Yankeetown, Levy	7
Bayshore Gardens, Manatee	7
Duette, Manatee	7
Northdale, Hillsborough	7
West Delray Beach, Palm Beach	7
Florida International University, Dade	7
Goodland, Collier	7
Rosemary Beach, Walton	7
Tallevast, Manatee	7
Gonzalez, Escambia	7
Steinhatchee, Dixie	6
Rubonia, Manatee	6
Gulf Hammock, Levy	6
Mayport Naval Station, Duval	6
Nichols, Polk	6
Passport, Unknown	6
Evinston, Alachua	6
Indian River Shores, Indian River	6
Westchase, Hillsborough	6
Cudjoe Key, Monroe	6
Trilby, Pasco	6
Bonifay, Washington	6
Green Acres, Palm Beach	6
Woodville, Leon	6
Murdock, Charlotte	6
Lake Monroe, Seminole	6
Little Torch Key, Monroe	6
Lowell, Marion	6
University Park, Manatee	6
Siesta Key, Sarasota	6
Saint Lucie West, St. Lucie	6
Pine Hills, Orange	6
Pembroke Park, Broward	5
Mango, Hillsborough	5
The Villages, Marion	5
Ponte Vedra, Duval	5
Jensen Beach, St. Lucie	5
Belleair Bluffs, Pinellas	5
Apopka, Seminole	5
Ferndale, Lake	5
Westlake, Palm Beach	5
Saint George Island, Franklin	5

COVID-19: characteristics of 791,997 Florida resident cases

Data through Oct 30, 2020 verified as of Oct 31, 2020 at 09:25 AM

Data in this report are provisional and subject to change.

The table below includes the cities and counties of residence for cases in Florida residents based on the patient's ZIP Code.

Note that city is not always received as part of the initial notification and may be missing while the case is being investigated.

City and county	Cases
Forest City, Orange	5
Bonita Springs, Collier	5
Ponce De Leon, Walton	5
Long Key, Monroe	5
Graham, Bradford	5
Gulf Stream, Palm Beach	5
Fanning Springs, Gilchrist	5
Miromar Lakes, Lee	5
Roseland, Indian River	5
Port Saint John, Brevard	5
Florida State Univ Admin, Leon	5
Maxville, Duval	5
Pine Castle, Orange	5
Nalcrest, Polk	5
Psl, Unknown	5
Shady Hills, Pasco	5
Morriston, Marion	5
Pensacola, Unknown	4
Ybor City, Hillsborough	4
Ft Pierce, St. Lucie	4
Mount Dora, Orange	4
Leisure City, Dade	4
Durant, Hillsborough	4
Citrus Hills, Citrus	4
Oneco, Manatee	4
City Of Sunrise, Broward	4
Braden River, Manatee	4
International Service Center, Dade	4
Holder, Citrus	4
Virginia Gardens, Dade	4
Wakulla Springs, Wakulla	4
Lealman, Pinellas	4
Crystal Springs, Pasco	4
East Lake, Marion	4
Fort Charlotte, Charlotte	4
Grove City, Charlotte	4
Redington Shores, Pinellas	4
Alturas, Polk	4
Orlando, Brevard	4
Brooksville, Pasco	4
Laud-By-The-Sea, Broward	4
Quail Heights, Dade	4
Ramrod Key, Monroe	4
Valkaria, Brevard	4
Mayport, Duval	4
Kissimmee, Orange	4
Shady Grove, Taylor	4
Buckingham, Lee	4
Florence Villa, Polk	3
Graceville, Holmes	3
Jacksonville, Clay	3
Sunny Hills, Washington	3
Watersound, Walton	3
West Bradenton, Manatee	3
Putnam Hall, Putnam	3
Palm City, St. Lucie	3
Trenton, Levy	3
Orlando, Unknown	3
Loxahatchee Groves, Palm Beach	3

COVID-19: characteristics of 791,997 Florida resident cases

Data through Oct 30, 2020 verified as of Oct 31, 2020 at 09:25 AM

Data in this report are provisional and subject to change.

The table below includes the cities and counties of residence for cases in Florida residents based on the patient's ZIP Code.

Note that city is not always received as part of the initial notification and may be missing while the case is being investigated.

City and county	Cases
Lynbrook, Broward	3
Indian Shores, Pinellas	3
Hallandale Beach, Unknown	3
Captiva, Lee	3
Archer, Levy	3
Fort Lauderdale, Unknown	3
Telogia, Liberty	3
Caryville, Holmes	3
Chokoloskee, Collier	3
Fort Ogden, Desoto	3
Davenport, Osceola	3
Eglin, Okaloosa	3
Everglades City, Collier	3
Daytona Beach Shores, Volusia	3
Deer Island, Lake	3
Cottondale, Washington	3
Margate, Unknown	3
Redington Beach, Pinellas	3
Port Salerno, Martin	3
Union Park, Orange	3
Vernon, Bay	3
Hollywood, Unknown	3
Indian Rock Beach, Pinellas	3
Mayport Naval Housing, Duval	3
Hillsboro Beach, Broward	3
Fpo, Duval	3
Cypress Gardens, Polk	3
Elfers, Pasco	3
Seacrest, Walton	3
Salem, Taylor	3
San Fernando, Unknown	3
Mount Plymouth, Lake	3
Basinger, Okeechobee	3
Bella Collina, Lake	3
El Jobean, Charlotte	3
Laurel Hill, Walton	3
Lauderhill, Unknown	3
Lake Butler, Bradford	3
Point Washington, Walton	3
Cypress, Jackson	3
Clarcona, Orange	3
Milligan, Okaloosa	3
Hutchinson Island, St. Lucie	3
High Springs, Gilchrist	3
Sugarloaf, Monroe	3
Ozona, Pinellas	3
Rocky Point, Hillsborough	3
Orchid, Indian River	3
Miami Gardens, Unknown	3
Longboat Key, Sarasota	3
Lakeshore, Polk	3
San Carlos Park, Lee	3
Sorrento, Orange	2
Pompano Beach, Unknown	2
Ormond Beach, Flagler	2
Mesa, Unknown	2
Kingsley Lake, Bradford	2
Clewiston, Palm Beach	2
Jacksonville Naval Hospital, Duval	2

COVID-19: characteristics of 791,997 Florida resident cases

Data through Oct 30, 2020 verified as of Oct 31, 2020 at 09:25 AM

Data in this report are provisional and subject to change.

The table below includes the cities and counties of residence for cases in Florida residents based on the patient's ZIP Code.

Note that city is not always received as part of the initial notification and may be missing while the case is being investigated.

City and county	Cases
000000, Unknown	2
Bayou George, Bay	2
Cape Haze, Charlotte	2
Yeehaw, Okeechobee	2
Westville, Walton	2
Miccosukee, Leon	2
Lamont, Taylor	2
Carl Fisher, Dade	2
Glenwood, Volusia	2
Sand Lake, Orange	2
Nobleton, Hernando	2
West Palm Beach, Unknown	2
Sugarloaf Key, Monroe	2
Jonesville, Alachua	2
Julington Creek, St. Johns	2
Jupiter Island, Martin	2
Miramar, Unknown	2
Miami, Martin	2
Dade City, Hernando	2
Oakland Park, Unknown	2
Samoset, Manatee	2
Sunrise, Unknown	2
Orange Springs, Marion	2
Village Wellington, Palm Beach	2
Madison, Unknown	2
Destin, Unknown	2
Alligator Point, Wakulla	2
Florida Power & Light Co, Dade	2
Gibsonia, Polk	2
Town N Country, Hillsborough	2
Winter Garden, Lake	2
Wewahitchka, Calhoun	2
Brewton, Escambia	2
Cassadaga, Volusia	2
Glen Ridge, Palm Beach	2
Goldenrod, Seminole	2
Lanark Village, Franklin	2
Lake Harbor, Palm Beach	2
Scottsmoor, Brevard	2
Sea Ranch Lakes, Broward	2
Passport, Dade	2
Fairfield, Marion	2
Cross Creek, Alachua	2
Choctaw Beach, Okaloosa	2
Niceville, Walton	2
None, Dade	2
Saint Augustine Beach, St. Johns	2
Seven Springs, Pasco	2
Port Charlotte, Unknown	2
River Ranch, Polk	2
Upper Key Largo, Monroe	2
White City, Gulf	2
Worthington Springs, Union	2
Switzerland, St. Johns	2
Tarpon Springs, Pasco	2
Tampa, Pinellas	2
Oklawaha, Marion	2
Laurel, Sarasota	2
Ludlam, Dade	2

COVID-19: characteristics of 791,997 Florida resident cases

Data through Oct 30, 2020 verified as of Oct 31, 2020 at 09:25 AM

Data in this report are provisional and subject to change.

The table below includes the cities and counties of residence for cases in Florida residents based on the patient's ZIP Code.

Note that city is not always received as part of the initial notification and may be missing while the case is being investigated.

City and county	Cases
Hollywood, Dade	2
Inlet Beach, Bay	2
Grandin, Putnam	2
Gainsville, Alachua	2
Clermont, Polk	2
Doctors Inlet, Clay	2
Aripeka, Pasco	2
Aollywoss, Dade	1
....., Alachua	1
99, Unknown	1
Boca Raton, Unknown	1
Beverly Beach, Flagler	1
Blowing Rock, Polk	1
Carol Stream, Orange	1
Clermont, Orange	1
Dallas, Lee	1
Deland, Lake	1
Dade City, Hillsborough	1
Estero, Collier	1
Fort Pierce, Martin	1
Hispanic, St. Lucie	1
Lecanto, Marion	1
Kissimmee, Brevard	1
Miamf, Dade	1
Okeechobee, St. Lucie	1
Olustee, Baker	1
Opalocka, Dade	1
Pine Ridge, Citrus	1
Pineland, Lee	1
Polk, Polk	1
San Antonio, Unknown	1
Tewksbury, Orange	1
Tampa Palms, Hillsborough	1
Wesley Chapel, Alachua	1
Weston, Dade	1
West Villages, Sarasota	1
Washington, Unknown	1
Wekiva Springs, Seminole	1
Saint Augusaintine Beach, St. Johns	1
Port Saint Lucie, Martin	1
Port Everglades, Broward	1
Peoria, Unknown	1
South Miami, Unknown	1
Spring Hill , Hernando	1
Unknown, Broward	1
Tallahassee, Duval	1
Navarre, Okaloosa	1
Newark, Broward	1
Orlando, Lake	1
Oooooo, Unknown	1
Middlesburg, Duval	1
Miami, Palm Beach	1
Mount Pleasant, Gadsden	1
Coconut Creek, Unknown	1
Fort Myers, Unknown	1
Fort Pierce, Unknown	1
Harrison, Pinellas	1
Hailandale, Unknown	1
Immokalee, Lee	1

COVID-19: characteristics of 791,997 Florida resident cases

Data through Oct 30, 2020 verified as of Oct 31, 2020 at 09:25 AM

Data in this report are provisional and subject to change.

The table below includes the cities and counties of residence for cases in Florida residents based on the patient's ZIP Code.

Note that city is not always received as part of the initial notification and may be missing while the case is being investigated.

City and county	Cases
Homeless, Polk	1
Los Angeles Ca, Unknown	1
Lake Geneva, Clay	1
Otter Creek, Levy	1
Opa Locka, Unknown	1
New York, Broward	1
Sumatra, Liberty	1
Saint Petersburg, Dade	1
San Pedro Sula, Dade	1
Rosemary Beach, Bay	1
Port Charlotte Fl, Unknown	1
Unknown, Orange	1
Wildlight, Nassau	1
Wimauma, Manatee	1
Windemere, Orange	1
Wayne, Dade	1
Los Angeles, Polk	1
Miami Granders, Dade	1
Grand Island, Unknown	1
Green, Clay	1
Fwb, Unknown	1
Gastonia, Polk	1
Labelle, Lee	1
Hialean, Unknown	1
Hilliard, Dade	1
Holt, Unknown	1
Bartow, Unknown	1
Boca Rotan, Unknown	1
Clermont, Unknown	1
Coral Springs, Unknown	1
Cornelius, Leon	1
Crestview, Dade	1
Dania, Unknown	1
Darien, Pasco	1
Deltona , Volusia	1
Duke Field Air Force Station, Okaloosa	1
Dunnellon, Levy	1
Wilbur By The Sea, Volusia	1
Winterpark, Unknown	1
Westerville, Hillsborough	1
Unknown Out Of Area, Duval	1
Village Of Palm Springs, Palm Beach	1
Hallandate Ben, Unknown	1
Hickory, Lee	1
Hialeah, Broward	1
Homeless, Dade	1
Fl State Lot, Leon	1
Fort Walton Beac, Alachua	1
Fortlauderdale, Unknown	1
Ft Pierce, Unknown	1
Garland, Orange	1
El Paso, Unknown	1
Eustic, Unknown	1
Everett, Dade	1
Ebro, Bay	1
Alys Beach, Bay	1
Amelia City, Nassau	1
Apopka, Unknown	1
333, Unknown	1

COVID-19: characteristics of 791,997 Florida resident cases

Data through Oct 30, 2020 verified as of Oct 31, 2020 at 09:25 AM

Data in this report are provisional and subject to change.

The table below includes the cities and counties of residence for cases in Florida residents based on the patient's ZIP Code.

Note that city is not always received as part of the initial notification and may be missing while the case is being investigated.

City and county	Cases
Bryn Mawr, Palm Beach	1
Chattanooga, Dade	1
Miamt, Dade	1
Mid Florida, Seminole	1
Missing, Hamilton	1
Melrose, Bradford	1
Live Oak, Columbia	1
Lauderdale Hill, Unknown	1
Jacksonville, Dade	1
Innovation, Pasco	1
Pt St Lucie, St. Lucie	1
San Diego, Unknown	1
Russellville, Hillsborough	1
Ocean Breeze, Martin	1
Palm City, Unknown	1
N/A, Duval	1
Xifamk, Dade	1
Vernon, Walton	1
Unknown, Manatee	1
Twentynine Palms, Broward	1
Windermere, Unknown	1
Panomo City, Bay	1
Pensacola, Dade	1
Plantation, Leon	1
Pooler, Broward	1
Suwannee, Dixie	1
Syracuse, Unknown	1
St Cloud, Orange	1
San Marcos, Unknown	1
Sarasota, Unknown	1
Seguin, Unknown	1
Okeechobi, Unknown	1
North Porte, Unknown	1
Notrealville, Polk	1
North Port, Manatee	1
Mount, Lake	1
Mulberry, Hillsborough	1
North Lauderdale, Unknown	1
Miami, Broward	1
Miamksaohes, Dade	1
Metter, Manatee	1
Mexico Beach, Gulf	1
Miami Dade, Unknown	1
Fernandina, Nassau	1
Dade City, Unknown	1
Crestview, Walton	1
Callahan, Duval	1
Bogota, Unknown	1
Gig Harbor, Hillsborough	1
Greenville, Taylor	1
Kilgore, Dade	1
Jupiter Inlet, Palm Beach	1
Island Grove, Alachua	1
Jacksonville, Baker	1
Crestview, Unknown	1
East Rockland Key, Monroe	1
Fort Lauderdale, Dade	1
Arcadia, Unknown	1
Austin, Dade	1

COVID-19: characteristics of 791,997 Florida resident cases

Data through Oct 30, 2020 verified as of Oct 31, 2020 at 09:25 AM

Data in this report are provisional and subject to change.

The table below includes the cities and counties of residence for cases in Florida residents based on the patient's ZIP Code.

Note that city is not always received as part of the initial notification and may be missing while the case is being investigated.

City and county	Cases
Big Torch Key, Monroe	1
Bonifay, Unknown	1
Clearwater, Hillsborough	1
Celebration, Orange	1
Apo, Collier	1
Milford, Bay	1
Mims, Volusia	1
Litchfield Park, Unknown	1
Los Angeles, Orange	1
Marathon Shores, Monroe	1
Jena, Taylor	1
Lake Worth, Unknown	1
Surfside Beach, Orange	1
Tavares, Unknown	1
Temple, Palm Beach	1
Webster, Hernando	1
Unknown, Duval	1
Venice, Dade	1
West Hollywood, Broward	1
Weston, Unknown	1
Winnetka, Dade	1
Okeechobee, Highlands	1
Orange Park, Duval	1
Orlando, Osceola	1
Palatka, Marion	1
Na, Dade	1
Seacrest, Bay	1
Stiamk, Dade	1
Port St Luce, Unknown	1
Port St. Lucie, St. Lucie	1
Pensacola Naval Hospital, Escambia	1
Garden City, Alachua	1
Hallandale, Unknown	1
Franklin, Unknown	1
Deerfield Beach, Unknown	1
Downingtown, Hillsborough	1
Alpharetta, Broward	1
Coconut Ck, Unknown	1
Caracas, Dade	1
Bonaventure, Broward	1
Brooklyn, Lee	1
Los Angeles, Dade	1
Micanopy, Marion	1
Mckinney, Broward	1
Miamc, Dade	1
Hoclywsod, Dade	1
Homeless, Hillsborough	1
Homeless, Pinellas	1
Kenilworth, Leon	1
Lakeland, Unknown	1
Venetian Islands, Dade	1
Venice, Manatee	1
Syracuse, Polk	1
Tamarac, Dade	1
Town Of Nocatee, St. Johns	1
Unkn, Duval	1
Unknown, Volusia	1
Orlando, Dade	1
Orlo Vista, Orange	1

COVID-19: characteristics of 791,997 Florida resident cases

Data through Oct 30, 2020 verified as of Oct 31, 2020 at 09:25 AM

Data in this report are provisional and subject to change.

The table below includes the cities and counties of residence for cases in Florida residents based on the patient's ZIP Code.

Note that city is not always received as part of the initial notification and may be missing while the case is being investigated.

City and county	Cases
Other, Dade	1
Northport, Sarasota	1
Saint Johns, Duval	1
Red Bay, Holmes	1
Pass-A-Grille Beach, Pinellas	1
Pensacola Beach, Escambia	1
Unknown, Unknown	1
Unk, Alachua	1
Unk, Duval	1
Watersound, Bay	1
Vero Beach, Unknown	1
Wtixrat, Dade	1
Branford, Gilchrist	1
Davie, Unknown	1
Champions Gate, Osceola	1
Cincinnati, Dade	1
Belmont, Santa Rosa	1
Alva, Escambia	1
Babcock Ranch, Charlotte	1
Baker, Santa Rosa	1
Jacksonville, Nassau	1
Interlachen, Duval	1
Jacksonville Naval Air Station, Duval	1
Hialeahgardens, Dade	1
Hosford, Calhoun	1
Indian Creek Village, Dade	1
Duck Key, Monroe	1
Kissimmee, Unknown	1
Lucedale, St. Lucie	1
Lakewood Ranch, Sarasota	1
Mayaguez, Dade	1
Miramar, Dade	1
North Fort Myers, Charlotte	1
North Laud, Unknown	1
Oldsra, Manatee	1
Monroe, Hillsborough	1
Panama City, Unknown	1
Perth Amboy, Hillsborough	1
Puerto Rico, Unknown	1
Punta Gorda, Unknown	1
Sunrise, Dade	1
Sharpes, Brevard	1
Saint Lucie Village, St. Lucie	1
Total	791,997

COVID-19: additional surveillance information

Data through Oct 30, 2020 verified as of Oct 31, 2020 at 09:25 AM

Data in this report are provisional and subject to change.

Statewide emergency department (ED) chief complaint and admission data

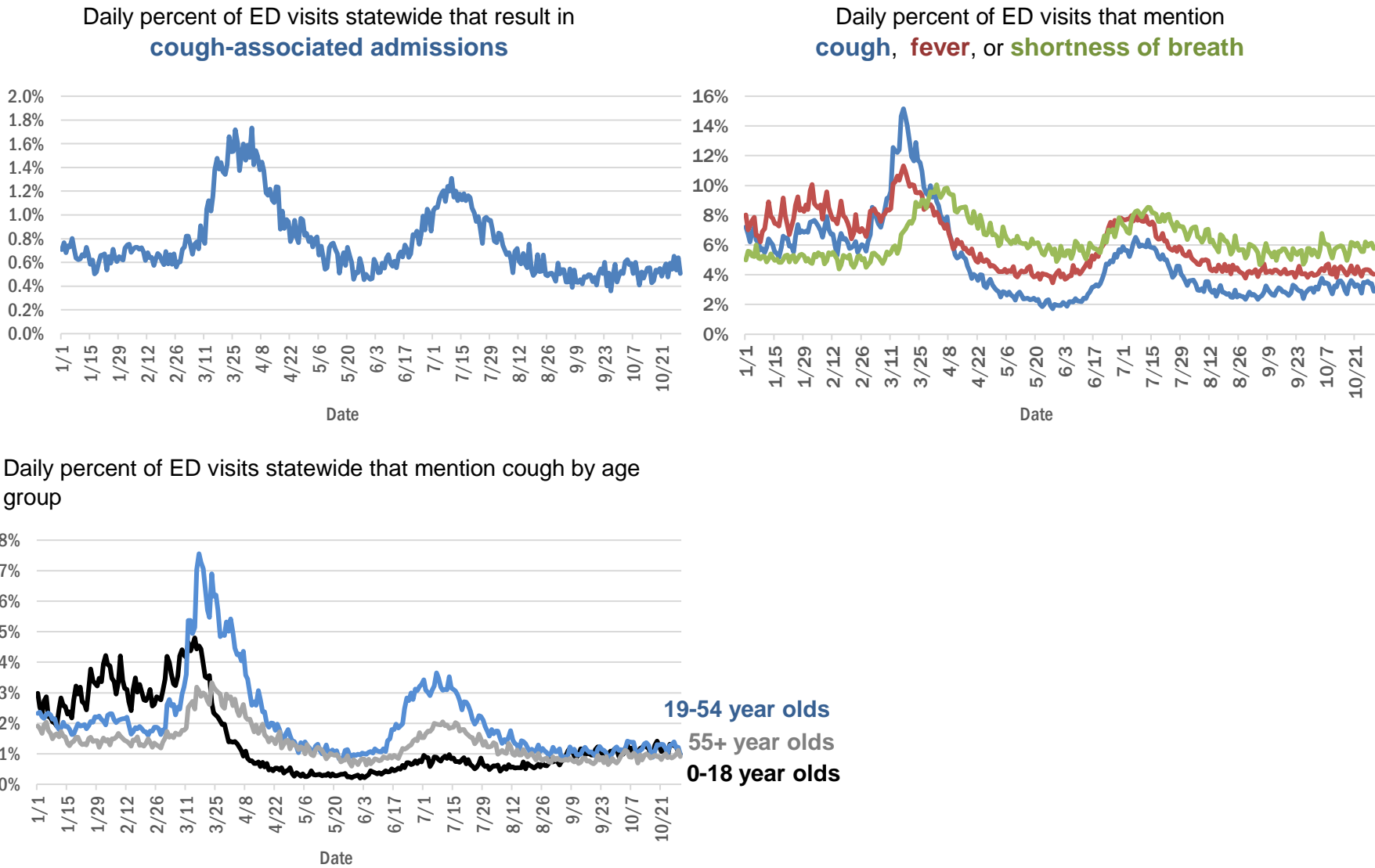

The Electronic Surveillance System for the Early Notification of Community-Based Epidemics (ESSENCE-FL) includes chief complaint data from 211 of 211 Florida EDs. Data are transmitted electronically to ESSENCE-FL daily or hourly.

COVID-19: testing by laboratory

Data through Oct 30, 2020 verified as of Oct 31, 2020 at 09:25 AM

Data in this report are provisional and subject to change.

The numbers in the table below represent the number of Florida and non-Florida residents for whom test results were received by the Department of Health. A person can be tested by more than one laboratory and can have both positive and negative results. **Therefore, the sum of the numbers in each column will be larger than the total number of people tested.**

Reporting lab	Inconclusive	Negative	Positive	Percent positive	Total
LABORATORY CORPORATION OF AMERICA	1,738	1,062,157	130,292	11%	1,194,187
QUEST DIAGNOSTICS - TAMPA	7,838	908,049	126,664	12%	1,042,551
BIO REFERENCE LABORATORIES, INC	7,149	605,346	112,148	15%	724,643
CURATIVE LABS	6,153	456,345	46,964	9%	509,462
GENETWORX	661	390,588	32,890	8%	424,139
REALTOX LABS LLC	3,561	291,524	47,872	14%	342,957
ELABNETWORK	1,056	128,075	10,513	8%	139,644
RCA LABORATORY SERVICES, LLC		127,044	5,757	4%	132,801
MAKO GENOMICS	5,550	104,680	16,680	13%	126,910
NORTHWEST LABORATORY	243	119,501	6,462	5%	126,206
HELIX	1,147	110,523	13,644	11%	125,314
ADVENT HEALTH LAB	112	101,626	14,195	12%	115,933
IMPACT HEALTH BIOMETRIC TESTING, INC	688	102,385	8,432	8%	111,505
MEDICAL DIAGNOSTIC LABORATORIES	960	96,420	13,781	12%	111,161
MAYO CLINIC LABORATORIES	250	93,330	9,069	9%	102,649
KORVALABS, INC	1,245	89,316	4,507	5%	95,068
BPHL-JACKSONVILLE	18	77,848	12,243	14%	90,109
BAYCARE LABORATORIES LLC	406	81,956	6,968	8%	89,330
BIOCOLLECTIONS WORLDWIDE, INC	514	76,805	10,595	12%	87,914
MEMORIAL REGIONAL HOSPITAL SOUTH	22	69,998	14,466	17%	84,486
Florida_Hospital	89	75,120	7,081	9%	82,290
ORLANDO HEALTH SYSTEM	547	72,565	7,149	9%	80,261
SACRED HEART HOSPITAL LABORATORY	2	71,088	8,264	10%	79,354
QUEST DIAGNOSTICS NICHOLS INSTITUTE, INC.	364	69,821	8,687	11%	78,872
BPHL-MIAMI	225	62,070	10,391	14%	72,686
SUNPATH MEDICAL DIAGNOSTICS LABORATORY	610	58,534	8,279	12%	67,423
TAMPA GENERAL HOSPITAL	4	58,929	4,359	7%	63,292
UF PATHLABS	33	58,254	4,489	7%	62,776
DIATHERIX LABORATORIES		54,211	7,250	12%	61,461
TESTING MATTERS INC		49,908	5,998	11%	55,906
BPHL-TAMPA (SPECTRUM BLVD)	45	45,719	7,150	14%	52,914
ARUP LABORATORIES	11	46,419	2,756	6%	49,186
AMERICAN HEALTH ASSOCIATES	8	44,218	3,239	7%	47,465
JACKSON MEMORIAL HOSPITAL CLINICAL LAB	79	38,615	7,646	16%	46,340
ST VINCENT'S MEDICAL CENTER - RIVERSIDE	1	40,891	4,409	10%	45,301
SHANDS AT THE UNIVERSITY OF FLORIDA	265	40,436	2,266	5%	42,967
VIRACOR-EUROFINS LABORATORIES		32,865	9,337	22%	42,202
BioRef	42	37,351	4,038	10%	41,431
LAKELAND REGIONAL MEDICAL CENTER	100	36,889	3,985	10%	40,974
AKESOGEN		34,479	5,061	13%	39,540
AIT LABORATORIES		34,021	3,690	10%	37,711
FULGENT DIAGNOSTICS LABORATORY	539	34,058	2,028	6%	36,625
TALLAHASSEE MEMORIAL HOSPITAL	113	27,547	3,108	10%	30,768
BAPTIST HOSPITAL OF MIAMI CLINICAL LABORATORY	74	26,316	4,003	13%	30,393
BAPTIST MEDICAL CENTER JACKSONVILLE	4	27,317	1,711	6%	29,032
LEE HEALTH - CAPE CORAL HOSPITAL	3	23,186	3,599	13%	26,788
WALGREENS	20	22,147	4,035	15%	26,202

COVID-19: testing by laboratory

Data through Oct 30, 2020 verified as of Oct 31, 2020 at 09:25 AM

Data in this report are provisional and subject to change.

The numbers in the table below represent the number of Florida and non-Florida residents for whom test results were received by the Department of Health. A person can be tested by more than one laboratory and can have both positive and negative results. **Therefore, the sum of the numbers in each column will be larger than the total number of people tested.**

Reporting lab	Inconclusive	Negative	Positive	Percent positive	Total
APPLIED INGENUITY DIAGNOSTICS LLC		24,383	1,258	5%	25,641
ORANGE COUNTY CONVENTION CENTER		22,682	2,544	10%	25,226
BROWARD GENERAL MEDICAL CENTER-CLINICAL LAB	2	21,887	2,300	10%	24,189
SARASOTA MEMORIAL HOSPITAL MAIN LAB	12	21,115	1,452	6%	22,579
SHANDS JACKSONVILLE MEDICAL CENTER INC	34	20,695	1,764	8%	22,493
CURATIVE TEXAS	83	20,569	1,698	8%	22,350
MILLENNIUM PHYSICIAN GROUP	12	19,001	2,772	13%	21,785
UNIVERSITY OF MIAMI HOSPITAL	10	19,122	2,103	10%	21,235
NEW YORK STATE ELR - LABORATORY CORPORATION OF AMERICA	15	19,196	1,388	7%	20,599
ECCO LAB GROUP CO	338	16,588	3,334	16%	20,260
FLORIDA HOSPITAL - TAMPA	37	18,431	1,573	8%	20,041
ADVENTHEALTH DAYTONA BEACH	32	18,506	1,323	7%	19,861
NICKLAUS CHILDREN'S HOSPITAL	44	16,989	2,700	14%	19,733
SOUTH MIAMI HOSPITAL LAB	51	17,004	1,901	10%	18,956
STATLAB_MOBILE	1	16,886	1,693	9%	18,580
ACCESS DX LABORATORY	176	16,328	1,669	9%	18,173
NORTH FLORIDA REGIONAL MEDICAL CENTER		16,205	1,597	9%	17,802
MOUNT SINAI MEDICAL CENTER	7	16,173	1,542	9%	17,722
BIOCERNA LABS	461	14,582	2,113	12%	17,156
LAB DIAGNOSTICS LLC	352	11,703	5,070	30%	17,125
BRANDON REGIONAL HOSPITAL		15,035	1,843	11%	16,878
PALMETTO GENERAL HOSPITAL LAB	3	13,712	3,111	18%	16,826
ST JOSEPHS HOSPITAL LABORATORY	12	14,530	1,933	12%	16,475
NAPLES COMMUNITY HOSPITAL	52	14,822	1,544	9%	16,418
JFK MEDICAL CENTER LAB	1	14,187	1,820	11%	16,008
PATIENTS FIRST LAKE ELLA MEDICAL CENTER PA		12,509	2,201	15%	14,710
PANCARE OF FLORIDA INC		13,685	902	6%	14,587
JUPITER MEDICAL CENTER LAB	43	13,119	1,247	9%	14,409
ABL MEDICAL CARE LLC	14	12,713	1,402	10%	14,129
INTEGRATED REGIONAL LABORATORIES LLP		11,924	1,788	13%	13,712
INGENIOUS PERSONALIZED MEDICINE	95	11,373	2,082	15%	13,550
SAINT MARY'S MEDICAL CENTER	19	11,757	1,476	11%	13,252
DRS CLACK SPENCER WHITE & MCCORMACK PA D/B/A		12,138	1,077	8%	13,215
INDIAN RIVER MEDICAL CENTER LAB		12,478	710	5%	13,188
CLEVELAND CLINIC HOSPITAL LAB	4	11,132	1,272	10%	12,408
MORTON PLANT HOSPITAL-ADLER INSTITUTE	8	11,210	943	8%	12,161
FLORIDA HOSPITAL WATERMAN LABORATORY	70	10,813	839	7%	11,722
ST MARKS HOSPITAL LABORATORY B	78	10,627	1,002	9%	11,707
WELLINGTON REGIONAL MED CTR LAB	5	10,258	1,293	11%	11,556
QUEST DIAGNOSTICS INFECTIOUS DISEASE INC	70	9,442	1,912	17%	11,424
LEESBURG REGIONAL MEDICAL CENTER		10,068	1,026	9%	11,094
QUEST NEW ENGLAND	35	9,632	1,027	10%	10,694
LARKIN COMMUNITY HOSPITAL INC DBA CARDIOTROPIC		6,820	3,623	35%	10,443
OSCEOLA REGIONAL MEDICAL CENTER	1	9,141	1,283	12%	10,425

COVID-19: testing by laboratory

Data through Oct 30, 2020 verified as of Oct 31, 2020 at 09:25 AM

Data in this report are provisional and subject to change.

The numbers in the table below represent the number of Florida and non-Florida residents for whom test results were received by the Department of Health. A person can be tested by more than one laboratory and can have both positive and negative results. **Therefore, the sum of the numbers in each column will be larger than the total number of people tested.**

Reporting lab	Inconclusive	Negative	Positive	Percent positive	Total
HOMESTEAD HOSPITAL CLINICAL LABORATORY	20	8,429	1,856	18%	10,305
MEMORIAL HOSPITAL JACKSONVILLE	8	8,406	1,590	16%	10,004
MEMORIAL REGIONAL HOSPITAL CLINICAL LABORATORY	10	9,060	632	7%	9,702
EXACT SCIENCES LABORATORIES		9,083	584	6%	9,667
LEE HEALTH - LEE MEMORIAL HOSPITAL		7,393	2,199	23%	9,592
WEST KENDALL BAPTIST HOSPITAL LABORATORY	7	7,635	1,680	18%	9,322
DELRAY MEDICAL CENTER	3	8,345	854	9%	9,202
LAWNWOOD REGIONAL MEDICAL CENTER	1	8,063	1,131	12%	9,195
RUTGERS CLINICAL GENOMICS LABORATORY	37	8,851	293	3%	9,181
GENESIS REFERENCE LABORATORIES		8,517	657	7%	9,174
COAST DIAGNOSTICS LLC	25	8,459	599	7%	9,083
LABCORP BURLINGTON (LPP)	5	8,528	472	5%	9,005
ORANGE PARK MEDICAL CENTER	9	7,391	1,395	16%	8,795
LARKIN COMMUNITY HOSPITAL	10	7,545	1,197	14%	8,752
ST ANTHONY'S HOSPITAL LAB	12	7,729	886	10%	8,627
NORTHWEST MEDICAL CENTER	1	7,442	1,122	13%	8,565
BAPTIST MEDICAL CENTER SOUTH		7,954	555	7%	8,509
WINTER HAVEN HOSPITAL CLINICAL LABORATORY	3	7,272	1,223	14%	8,498
BETHESDA HOSPITAL EAST		7,671	697	8%	8,368
PRIVA PATH LABS	24	8,027	311	4%	8,362
BOSTON HEART DIAGNOSTICS CORP		7,069	1,110	14%	8,179
OAK HILL HOSPITAL		7,454	703	9%	8,157
QUEST DIAGNOSTICS	5	7,602	529	7%	8,136
PWN HEALTH	15	6,511	1,533	19%	8,059
GOOD SAMARITAN MEDICAL CENTER LAB	1	6,970	1,074	13%	8,045
LARGO MEDICAL CENTER		7,187	735	9%	7,922
MEASE COUNTRYSIDE LAB	1	7,026	644	8%	7,671
ST JOSEPHS HOSPITAL	7	6,780	857	11%	7,644
AVECINA MEDICAL OAKLEAF	3	6,839	773	10%	7,615
AEGIS SCIENCES CORPORATION	32	6,840	651	9%	7,523
WESTSIDE REGIONAL MED CTR	2	6,472	1,049	14%	7,523
AVECINA MEDICAL - SOUTHSIDE BLVD	17	7,086	331	4%	7,434
MERCY HOSPITAL A CAMPUS OF PLANTATION GEN HOSP LAB	1	6,163	1,249	17%	7,413
GULF COAST MEDICAL CENTER MICROLAB		5,758	1,591	22%	7,349
REAL DIAGNOSTICS	77	6,591	495	7%	7,163
THE VILLAGES REGIONAL HOSPITAL		6,671	473	7%	7,144
HALIFAX MEDICAL CENTER LAB	32	6,110	963	14%	7,105
PALMS WEST HOSPITAL LAB	2	6,084	1,000	14%	7,086
FLORIDA HOSPITAL HEARTLAND MED CTR CLINICAL LAB	33	6,267	735	10%	7,035
CORAL GABLES HOSPITAL CLINICAL LABORATORY		5,822	1,189	17%	7,011
QUEST DIAGNOSTICS - WEST HILLS	21	6,713	271	4%	7,005
MANATEE MEMORIAL HOSPITAL		6,404	566	8%	6,970
WEST BOCA MEDICAL CENTER LAB		6,397	560	8%	6,957
WEST FLORIDA HOSPITAL LAB		5,695	1,237	18%	6,932
MEDICAL CENTER OF TRINITY CLINICAL LABORATORY		6,283	617	9%	6,900

COVID-19: testing by laboratory

Data through Oct 30, 2020 verified as of Oct 31, 2020 at 09:25 AM

Data in this report are provisional and subject to change.

The numbers in the table below represent the number of Florida and non-Florida residents for whom test results were received by the Department of Health. A person can be tested by more than one laboratory and can have both positive and negative results. **Therefore, the sum of the numbers in each column will be larger than the total number of people tested.**

Reporting lab	Inconclusive	Negative	Positive	Percent positive	Total
ADVENTHEALTH WESLEY CHAPEL	14	6,330	468	7%	6,812
BAPTIST HOSPITAL OF MIAMI MOLECULAR DIAGNOSTICS	58	5,902	847	12%	6,807
STS LAB 2 LLC	6	6,681	69	1%	6,756
HOLY CROSS HOSPITAL CLINICAL LAB	1	6,487	229	3%	6,717
UHEALTH CORAL GABLES/LENNAR MED CTR	2	6,421	286	4%	6,709
Capital Regional Medical Ctr		5,482	1,192	18%	6,674
REGIONAL MEDCIAL CENTER BAYONET POINT	2	6,278	384	6%	6,664
LUMINUS DIAGNOSTICS		6,086	526	8%	6,612
PALM BEACH GARDENS MEDICAL CTR LAB		6,036	537	8%	6,573
AVENTURA HOSPITAL LAB		5,310	1,235	19%	6,545
NCH NORTH NAPLES HOSPITAL LAB	13	5,763	744	11%	6,520
BAPTIST HOSPITAL LABORATORY	4	5,554	950	15%	6,508
LEE HEALTH - HEALTH PARK MEDICAL CENTER		5,463	1,040	16%	6,503
BLAKE MEDICAL CENTER		5,656	843	13%	6,499
DOCTORS HOSPITAL	3	5,357	1,017	16%	6,377
WATSON CLINIC LLP MAIN		5,514	791	13%	6,305
FLORIDA HOSPITAL FLAGLER	29	5,790	378	6%	6,197
CLEVELAND CLINIC TRADITION HOSPITAL		5,832	351	6%	6,183
QUEST DIAGNOSTICS NICHOLS INSTITUTE - SJC (ELR)	35	5,168	791	13%	5,994
INFORM DIAGNOSTICS, INC		5,664	280	5%	5,944
AVECINA MEDICAL JULINGTON	5	4,971	821	14%	5,797
FLORIDA MEDICAL CENTER - A CAMPUS OF NORTH SHORE	2	4,982	691	12%	5,675
NORTH SHORE MEDICAL CENTER		4,640	1,015	18%	5,655
LAKE CITY MEDICAL CENTER		4,526	1,108	20%	5,634
FLORIDA HOSPITAL ZEPHYRHILLS	10	5,235	378	7%	5,623
CORAL SPRINGS MED CTR		5,101	502	9%	5,603
PLANTATION GENERAL HOSPITAL		4,601	946	17%	5,547
FLORIDA HOSPITAL DELAND	10	4,800	722	13%	5,532
FLORIDA HOSPITAL OF CARROLLWOOD	22	4,895	584	11%	5,501
ACCESS MEDICAL LABORATORIES		3,760	1,727	31%	5,487
NORTHSIDE HOSPITAL AND HEART INSTITUTE		4,919	548	10%	5,467
BROWARD HEALTH NORTH CLINICAL LABORATORY		4,818	636	12%	5,454
NEMOURS CHILDRENS HOSPITAL		5,271	163	3%	5,434
MARTIN HOSPITAL SOUTH LAB		4,966	279	5%	5,245
ALL CHILDREN'S HOSPITAL LAB		4,911	254	5%	5,165
CENTRAL FLORIDA REGIONAL HOSPITAL		4,604	475	9%	5,079
NIGHT LITE PEDIATRICS URGENT CARE	1	4,441	636	13%	5,078
CLEVELAND CLINIC MARTIN SOUTH HOSPITAL	1	4,665	410	8%	5,076
VISTA CLINICAL	4	2,792	2,237	44%	5,033
UNITED CLINICAL LABORATORY LLC	2	4,158	845	17%	5,005
NIGHT LITE PEDIATRICS	4	3,738	1,212	24%	4,954
OCALA REGIONAL MEDICAL CENTER		4,359	532	11%	4,891
NONA SCIENTIFIC	4	4,053	787	16%	4,844
BAPTIST MEDICAL CENTER - BEACHES		4,362	293	6%	4,655
WEST PALM HOSPITAL LAB		4,255	385	8%	4,640
LEE HEALTH - GULF COAST MEDICAL CENTER	2	3,819	813	18%	4,634
LEON MEDICAL CENTERS LLC		3,769	739	16%	4,508

COVID-19: testing by laboratory

Data through Oct 30, 2020 verified as of Oct 31, 2020 at 09:25 AM

Data in this report are provisional and subject to change.

The numbers in the table below represent the number of Florida and non-Florida residents for whom test results were received by the Department of Health. A person can be tested by more than one laboratory and can have both positive and negative results. **Therefore, the sum of the numbers in each column will be larger than the total number of people tested.**

Reporting lab	Inconclusive	Negative	Positive	Percent positive	Total
BAYFRONT MEDICAL CENTER	13	3,444	1,027	23%	4,484
FULGENT DIAGNOSTICS	92	4,102	255	6%	4,449
MEMORIAL HOSPITAL WEST LABORATORY SERVICES	13	3,948	441	10%	4,402
MORTON PLANT-MEASE	1	3,951	292	7%	4,244
LAKEWOOD RANCH MEDICAL CENTER		3,931	307	7%	4,238
MOFFITT CANCER CENTER	6	4,119	80	2%	4,205
ST JOSEPHS NORTH HOSPITAL LAB		3,711	408	10%	4,119
POINCIANA MEDICAL CENTER		3,208	890	22%	4,098
MEMORIAL HOSPITAL MICRO		3,771	275	7%	4,046
WEST MARION COMMUINITY HOSPITAL LAB		3,567	466	12%	4,033
IMPERIAL POINT MEDICAL CENTER		3,673	311	8%	3,984
HEALTHQUEST ESOTERICS		2,870	1,104	28%	3,974
FLORIDA HOSPITAL FISH MEMORIAL	18	3,509	444	11%	3,971
CARDIOTROPIC LABS	83	3,123	724	18%	3,930
ANNE BATES LEACH EYE HOSPITAL/ ABLEH MICROBIOLOGY LABORATORY		3,852	64	2%	3,916
ST LUCIE MEDICAL CENTER		3,145	685	18%	3,830
LABSTAT LLC	1	3,688	62	2%	3,751
BAPTIST MEDICAL CENTER - NASSAU		3,524	161	4%	3,685
SOUTH FLORIDA BAPTIST HOSPITAL MICRO	2	3,145	487	13%	3,634
AVERO DIAGNOSTICS - IRVING		3,394	204	6%	3,598
WALGREENS OAKLAND PARK	6	3,243	332	9%	3,581
CLEVELAND CLINIC MARTIN NORTH HOSPITAL		3,158	317	9%	3,475
OVIEDO MEDICAL CENTER		3,099	362	10%	3,461
NEW YORK STATE ELR - SUNRISE MEDICAL LABORATORIES		3,364	79	2%	3,443
FLORIDA HOSPITAL NORTH PINELLAS	11	3,127	214	6%	3,352
FORT WALTON BEACH MEDICAL CENTER		2,948	391	12%	3,339
FLORIDA LABORATORY ANALYSIS		2,971	329	10%	3,300
ST PETERSBURG GENERAL HOSPITAL		2,696	555	17%	3,251
HIALEAH HOSPITAL	4	2,640	600	18%	3,244
PHYSICIANS REGIONAL MEDICAL CENTER - PINE RIDGE RD		2,678	559	17%	3,237
QUEST DIAGNOSTICS - ATLANTA	4	2,807	351	11%	3,162
WESTCHESTER HOSPITAL	23	2,628	491	16%	3,142
HOLIDAY CVS LLC		3,007	118	4%	3,125
GENOVA DIAGNOSTICS LABORATORY	8	2,943	150	5%	3,101
UNIVERSITY HOSPITAL AND MEDICAL CENTER		2,389	698	23%	3,087
GENE BY GENE, GENOMICS RESEARCH CENTER LAB	34	2,875	75	3%	2,984
SOUTH BAY HOSPITAL CLINICAL LAB		2,602	317	11%	2,919
ARCPOINT LABS - FORT MYERS	2	2,608	278	10%	2,888
UNKNOWN	3	1,972	822	29%	2,797
CARDIOPATH	1	2,613	145	5%	2,759
KD MEDICAL CHOICE LLC		2,462	254	9%	2,716
BAPTIST NORTH EMERGENCY CENTER		2,117	582	22%	2,699
MEASE DUNEDIN HOSPITAL	4	2,431	220	8%	2,655
PUTNAM COMMUNITY MEDICAL CENTER		2,375	279	11%	2,654
WALGREEN CO	2	2,297	307	12%	2,606
MEDCOMP SCIENCES LLC	29	1,310	1,257	48%	2,596
RAULERSON HOSPITAL		2,187	396	15%	2,583

COVID-19: testing by laboratory

Data through Oct 30, 2020 verified as of Oct 31, 2020 at 09:25 AM

Data in this report are provisional and subject to change.

The numbers in the table below represent the number of Florida and non-Florida residents for whom test results were received by the Department of Health. A person can be tested by more than one laboratory and can have both positive and negative results. **Therefore, the sum of the numbers in each column will be larger than the total number of people tested.**

Reporting lab	Inconclusive	Negative	Positive	Percent positive	Total
MEMORIAL HOSPITAL- MIRAMAR	12	2,345	189	7%	2,546
P4 CLINICAL, LLC	31	2,273	231	9%	2,535
ADVENTHEALTH OCALA LABORATORY		2,124	387	15%	2,511
PALMS OF PASADENA HOSPITAL		2,242	267	11%	2,509
BAYFRONT HEALTH - ST PETERSBURG CLINICAL LAB	2	2,365	128	5%	2,495
QUEST DIAGNOSTICS LENEXA	19	2,237	229	9%	2,485
DOCTORS HOSPITAL OF SARASOTA CLINICAL LABORATORY		2,240	245	10%	2,485
INDIAN RIVER PATHOLOGY LLC		2,238	195	8%	2,433
MIDWAY SPECIALTY CARE CENTER DIAGNOSTICS	27	2,110	167	7%	2,304
CITRUS MEMORIAL HOSPITAL LABORATORY		2,077	208	9%	2,285
WALGREENS ORLANDO	1	1,991	266	12%	2,258
SYNERGY LABORATORIES	7	2,047	195	9%	2,249
BAPTIST MEDICAL PLAZA AT WEST KENDALL		1,996	239	11%	2,235
TWIN CITIES HOSPITAL	1	1,991	205	9%	2,197
BETHESDA HOSPITAL WEST		2,011	177	8%	2,188
AVENTUS BIOLABS	1	1,611	550	25%	2,162
LEE HEALTH COCONUT POINT CLINICAL LAB	2	1,682	386	19%	2,070
MEMORIAL HOSPITAL PEMBROKE	3	1,822	226	11%	2,051
SELECT LABORATORIES MARION COUNTY, LLC.	3	1,855	109	6%	1,967
UNIVERSITY OF MIAMI HOSPITAL & CLINICS	2	1,877	78	4%	1,957
BARTOW REGIONAL MEDICAL CENTER	1	1,674	248	13%	1,923
CLARITY LAB SOLUTIONS		1,714	200	10%	1,914
DOC SMILEY'S URGENT CARE		1,705	199	10%	1,904
LAKESIDE MEDICAL CENTER		1,478	425	22%	1,903
ADVENTHEALTH LAB	1	1,507	364	19%	1,872
ACUTIS DIAGNOSTICS	15	1,622	190	10%	1,827
LOWER KEYS MEDICAL CENTER		1,642	176	10%	1,818
PHYSICIANS REGIONAL MEDICAL CENTER - COLLIER BLVD	1	1,327	384	22%	1,712
ENGLEWOOD COMMUNITY HOSPITAL		1,609	102	6%	1,711
SACRED HEART-EMERALD COAST		1,469	239	14%	1,708
AMELIA URGENT CARE		1,218	486	29%	1,704
THE CENTER FOR URGENT CARE	2	1,405	288	17%	1,695
BMCT Molecular Diagnostics Subsection		1,400	280	17%	1,680
QUEST DIAGNOSTICS WOOD DALE	5	1,544	119	7%	1,668
BAPTIST MEDICAL PLAZA AT COUNTRY WALK		1,487	175	11%	1,662
MINUTECLINIC LLC #3703		1,429	189	12%	1,618
HOLIDAY CVS LLC DBA CVS PHARMACY #5154		1,581	15	1%	1,596
CernerELR_Advent		1,508	75	5%	1,583
HIGHLANDS REGIONAL MEDICAL CENTER		1,307	273	17%	1,580
LABCORP RTP	4	722	854	54%	1,580
MEDEXPRESS URGENT CARE	1	1,116	458	29%	1,575
MEDICAL DNA LABS LLC	2	1,477	78	5%	1,557
OPTEO LABORATORY		1,506	31	2%	1,537
GULF BREEZE HOSPITAL LAB	3	1,323	179	12%	1,505
URGENT CARE CURE	2	1,378	118	8%	1,498
BAYFRONT HEALTH SEVEN RIVERS		1,445	53	4%	1,498
TALLAHASSEE PRIMARY CARE ASSOCIATES		1,351	114	8%	1,465

COVID-19: testing by laboratory

Data through Oct 30, 2020 verified as of Oct 31, 2020 at 09:25 AM

Data in this report are provisional and subject to change.

The numbers in the table below represent the number of Florida and non-Florida residents for whom test results were received by the Department of Health. A person can be tested by more than one laboratory and can have both positive and negative results. **Therefore, the sum of the numbers in each column will be larger than the total number of people tested.**

Reporting lab	Inconclusive	Negative	Positive	Percent positive	Total
CENTRA CARE – WATERFORD LAKES		1,100	359	25%	1,459
MARINERS HOSPITAL		1,336	121	8%	1,457
LABCORP	2	922	517	36%	1,441
QUEST DIAGNOSTICS - MIRAMAR	7	382	1,047	73%	1,436
BAYFRONT HEALTH PORT CHARLOTTE CLINICAL LAB		1,370	66	5%	1,436
SANTA ROSA MEDICAL CENTER CLINICAL LAB		1,373	63	4%	1,436
SPORTS DRUG TESTING LABORATORY	11	1,377	27	2%	1,415
FLORIDA HOSPITAL OCALA		1,367	47	3%	1,414
ANGEL KIDS PEDIATRICS		1,353	37	3%	1,390
PATIENTS CHOICE LABORATORIES		821	568	41%	1,389
BAPTIST MEDICAL PLAZA AT MIAMI LAKES		1,150	222	16%	1,372
BAYFRONT HEALTH VENICE REGIONAL MEDICAL LAB SERVICES		1,274	82	6%	1,356
GENUS3		1,299	51	4%	1,350
DESOTO MEMORIAL HOSPITAL CLINICAL LABORATORY	3	1,166	177	13%	1,346
BAYFRONT HEALTH BROOKSVILLE		1,141	203	15%	1,344
ISPM LABS, LLC DBA CAPSTONE DIAGNOSTICS, LLC		1,328	14	1%	1,342
ST VINCENT'S MEDICAL CENTER - SOUTHSIDE		1,308	32	2%	1,340
BAPTIST MEDICAL PLAZA AT WESTCHESTER		1,187	153	11%	1,340
VIKOR SCIENTIFIC	2	825	509	38%	1,336
BAPTIST MEDICAL PLAZA AT DORAL URGENT CARE CENTER		1,135	181	14%	1,316
BAPTIST EMERGENCY CENTER OAKLEAF		1,103	212	16%	1,315
TROPICANA FIELD - LOT 2□	6	1,217	89	7%	1,312
MINUTECLINIC		1,169	137	10%	1,306
UHEALTH DEERFIELD BEACH/UMSYLVESTER DEERFIELD BEACH LABORATORY	3	1,246	46	4%	1,295
ATLANTIS URGENT CARE	1	661	599	48%	1,261
FLOWERS HOSPITAL		1,140	112	9%	1,252
BAPTIST EMERGENCY CENTER CLAY		1,107	141	11%	1,248
CENTRA CARE SAINT CLOUD		1,080	153	12%	1,233
BAPTIST HEALTH EMERGENCY CENTER COUNTRY WALK	1	1,040	184	15%	1,225
CLINICORE		1,124	91	7%	1,215
TAMPA COMMUNITY HOSPITAL		1,001	201	17%	1,202
Lake City HM		1,123	48	4%	1,171
BAPTIST MEDICAL PLAZA AT PEMBROKE PINES		1,034	100	9%	1,134
AMERICAN FAMILY CARE		820	294	26%	1,114
JACKSON HOSPITAL CLINICAL LABORATORY		973	138	12%	1,111
ACCESS MEDICAL LABS		730	378	34%	1,108
ORLANDO VA MEDICAL CENTER		859	246	22%	1,105
PHYSICIANS STAT LAB		319	768	71%	1,087
ADVANCE MEDICAL OF NAPLES		265	806	75%	1,071
BAPTIST HEALTH MEDICAL PLAZA AT CORAL SPRINGS		962	103	10%	1,065
ASSOCIATED PATHOLOGISTS, LLC	3	885	163	16%	1,051
ASSURANCE SCIENTIFIC LABORATORIES	1	847	200	19%	1,048
BAPTIST MEDICAL PLAZA AT TAMIAMI TRAIL		907	136	13%	1,043
PATHNOSTICS	1	114	909	89%	1,024
NEW YORK STATE ELR - NORTH SHORE LONG ISLAND JEWISH HEALTH		978	40	4%	1,018
MINUTECLINIC LLC		874	128	13%	1,002
AVECINA MEDICAL		738	261	26%	999

COVID-19: testing by laboratory

Data through Oct 30, 2020 verified as of Oct 31, 2020 at 09:25 AM

Data in this report are provisional and subject to change.

The numbers in the table below represent the number of Florida and non-Florida residents for whom test results were received by the Department of Health. A person can be tested by more than one laboratory and can have both positive and negative results. **Therefore, the sum of the numbers in each column will be larger than the total number of people tested.**

Reporting lab	Inconclusive	Negative	Positive	Percent positive	Total
NXGEN MDX LLC	3	892	77	8%	972
CLINICAL REFERENCE LABORATORY		922	30	3%	952
BAPTIST HEALTH URGENT CARE AT WESTON		855	80	9%	935
BAPTIST HEALTH URGENT CARE AT PINECREST		854	74	8%	928
MEMORIAL HOSPITAL WEST	1	889	33	4%	923
SPARROW HEALTHCARE	2	741	163	18%	906
BAYCARE COMMUNITY HEALTH		888	12	1%	900
BAYFRONT HEALTH PUNTA GORDA CLINICAL LABORATORY		869	29	3%	898
EGLIN AIRFORCE BASE LAB		510	387	43%	897
CAPSTONE HEALTHCARE		605	291	32%	896
SANTA ROSA MEDICAL CENTER		625	259	29%	884
MARTIN MEMORIAL LABORATORY AT ST LUCIE WEST		802	82	9%	884
MEDEXPRESS		648	230	26%	878
BAPTIST MEDICAL PLAZA AT DAVIE URGENT CARE CENTER		769	103	12%	872
BARDMOOR LABORATORY	1	764	107	12%	872
BAPTIST MEDICAL PLAZA AT BRICKELL		769	100	12%	869
LAB24 INC	3	224	632	74%	859
AVECINA JULINGTON CREEK		810	45	5%	855
EPN URGENT CARE NAPLES	2	725	121	14%	848
JW PLASTIC SURGERY		755	89	11%	844
NEW YORK STATE ELR - NYU HOSPITALS CENTER CLINICAL LABORATORIES		815	19	2%	834
BAPTIST MEDICAL PLAZA AT CORAL GABLES URGENT CARE		758	75	9%	833
NCH NORTHEAST	5	602	223	27%	830
TOM LEE COMMUNITY HEALTH CENTER		535	294	35%	829
FLORIDA HOSPITAL ORLANDO		743	74	9%	817
VAMC ORLANDO		372	444	54%	816
BAPTIST HEALTH URGENT CARE AT UNIVERSITY CENTRE		736	73	9%	809
LABTECH DIAGNOSTIC		588	214	27%	802
ST VINCENTS CLAY COUNTY		775	26	3%	801
COMMUNITY HEALTH NORTHWEST FLORIDA	2	630	168	21%	800
BAYFRONT HEALTH SPRING HILL		722	57	7%	779
SCION LAB SERVICES LLC	2	746	29	4%	777
STEWART REFERENCE LABORATORY		469	274	37%	743
EMERGENCY PHYSICIANS MEDICAL CENTER		30	709	96%	739
PHAROS HEALTH		574	159	22%	733
QUEST	5	230	494	68%	729
DYNIX DIAGNOSTICS	2	519	204	28%	725
BAPTIST MEDICAL PLAZA AT PALMETTO BAY		640	81	11%	721
HEALTHLINK DIAGNOSTIC LABORATORIES		577	144	20%	721
NORTH FLORIDA PEDIATRICS-TALLAHASSEE		663	50	7%	713
DISNEY COVID TEST SITE		703	8	1%	711
AMELIA EXPRESS CARE		507	194	28%	701
MEDARBOR DIAGNOSTICS	1	145	548	79%	694
FLORIDA MEDICAL CLINIC	1	540	146	21%	687
BAPTIST HEALTH URGENT CARE AT KENDALL LAKES		601	84	12%	685
MINI ER ADULT AND PEDIATRIC URGENT CARE		574	98	15%	672
HISTOPATHOLOGY SERVICES, LLC		594	77	11%	671

COVID-19: testing by laboratory

Data through Oct 30, 2020 verified as of Oct 31, 2020 at 09:25 AM

Data in this report are provisional and subject to change.

The numbers in the table below represent the number of Florida and non-Florida residents for whom test results were received by the Department of Health. A person can be tested by more than one laboratory and can have both positive and negative results. **Therefore, the sum of the numbers in each column will be larger than the total number of people tested.**

Reporting lab	Inconclusive	Negative	Positive	Percent positive	Total
NONE		283	385	58%	668
ELLENTON URGENT CARE		489	178	27%	667
ARCPPOINT LABS OF TAMPA		551	115	17%	666
SUNRISE MEDICAL LABORATORIES	2	434	203	32%	639
CENTRA CARE		411	224	35%	635
PREMIER MEDICAL LABORATORY SERVICES	1	434	199	31%	634
COASTAL MED URGENT CARE		104	523	83%	627
BAPTIST HEALTH URGENT CARE AT SAWGRASS		571	54	9%	625
COASTAL LABORATORIES		518	94	15%	612
VENICE REGIONAL MEDICAL CENTER		547	63	10%	610
SARKIS CLINICAL TRIALS		531	73	12%	604
NEW YORK STATE ELR - LENCO MEDICAL LABORATORY		585	17	3%	602
PATIENTS FIRST - MAHAN DRIVE		164	433	73%	597
NORTHWEST FLORIDA COMMUNITY HOSPITAL	6	227	359	61%	592
NCH HEALTHCARE SYSTEM MICROBIOLOGY LAB		1	590	100%	591
NEW YORK STATE ELR - QUEST DIAGNOSTICS NICHOLS	4	535	50	8%	589
HOLIDAY CVS LLC DBA CVSPHARMACY #5155		570	16	3%	586
MAVERICK LABS		409	174	30%	583
LAB CORP	1	273	305	53%	579
UAB HIGHLANDS LABORATORY		573	4	1%	577
ADVENT HEALTH CENTRA CARE: WATERFORD LAKES		480	85	15%	565
NEW YORK STATE ELR - DEPARTMENT OF CLINICAL LABS		558	5	1%	563
SYNERGY DIAGNOSTIC LABORATORY	13	501	38	7%	552
NITE LITE PEDIATRICS		224	320	59%	544
PRIMEHEALTH URGENT CARE	1	414	128	24%	543
EXPRESS GENE MOLECULAR DIAGNOSTIC LABORATORY		2	538	100%	540
PATIENTS FIRST - THOMASVILLE ROAD		488	52	10%	540
HOLY CROSS HOSPITAL LABORATORY			522	100%	522
MICROGEN DX		160	355	69%	515
QUEST DIAGNOSTICS - IRVING	10	353	148	29%	511
NEW YORK STATE ELR - ARUP LABORATORIES INC		496	10	2%	506
ORLANDO VETERANS AFFAIRS MEDICAL CENTER		166	337	67%	503
SOUTHEAST ALABAMA MEDICAL CENT		454	46	9%	500
GESSLER CLINIC		172	325	65%	497
ECCOLAB GROUP	1	138	353	72%	492
AMERICAN FAMILY CARE PACE		306	177	37%	483
BAPTIST HEALTH URGENT CARE MIAMI BEACH		427	54	11%	481
POINT OF CARE TESTING SITE		464	15	3%	479
NCF DIAGNOSTICS & DNA TECHNOLOGIES	14	171	293	61%	478
JAY HOSPITAL CLINICAL LABORATORY		371	105	22%	476
SUNCOAST PATHOLOGY ASSOCIATES		437	36	8%	473
TEMPUS CLINICAL LABORATORY	2	436	34	7%	472
HEALTHLINK DIAGNOSTIC LABORATORIES INC		430	39	8%	469
BAPTIST MD ANDERSON CANCER CENTER		456	3	1%	459
SHORELINE PHYSICIAN GROUP		327	126	28%	453
VERITOR		409	41	9%	450
PANCARE OF FLORIDA, INC			447	100%	447

COVID-19: testing by laboratory

Data through Oct 30, 2020 verified as of Oct 31, 2020 at 09:25 AM

Data in this report are provisional and subject to change.

The numbers in the table below represent the number of Florida and non-Florida residents for whom test results were received by the Department of Health. A person can be tested by more than one laboratory and can have both positive and negative results. **Therefore, the sum of the numbers in each column will be larger than the total number of people tested.**

Reporting lab	Inconclusive	Negative	Positive	Percent positive	Total
GULF COAST MOLECULAR LABORATORIES	10	356	64	15%	430
CLARITY LABS		358	62	15%	420
MOLECULAR INFECTIOUS DISEASES		412	6	1%	418
NEW YORK STATE ELR - MOUNT SINAI LABORATORY		397	16	4%	413
WALGREENS COVID-19 TESTING	1	334	73	18%	408
ADVENT HEALTH CENTRA CARE		111	293	73%	404
FLAGLER HOSPITAL	7	21	373	93%	401
TENNESSEE DOH - NASHVILLE	2	357	42	10%	401
QUEST DIAGNOSTICS NICHOLS INSTITUTE	5	374	17	4%	396
MEMORIAL PEMBROKE 24/7 CARE CENTER		297	94	24%	391
LABCORP TAMPA	1	69	317	82%	387
DAVITA LABS		348	37	10%	385
HOLMES REGIONAL MEDICAL CENTER		4	369	99%	373
MACDILL AFB 6TH MEDICAL GROUP		361	10	3%	371
CARENOW URGENT CARE		261	108	29%	369
ADVENTHEALTH CENTRA CARE MOUNT DORA		199	168	46%	367
NAPLES URGENT CARE	1	306	60	16%	367
EMERALD COAST URGENT CARE, LLC		226	136	38%	362
BAYA URGENT CARE		5	355	99%	360
HENDRY REGIONAL MEDICAL CENTER		107	249	70%	356
GARCIA CLINICAL LABORATORY		19	336	95%	355
INFORM DIAGNOSTICS		349	5	1%	354
DYNIX DIAGNOSTIX		311	34	10%	345
THERADOC		152	193	56%	345
NEW YORK STATE ELR - NEW YORK HOSPITAL LABORATORIES	1	332	9	3%	342
RIVER GARDEN HEBREW HOME FOR THE AGED		328	11	3%	339
MINUTECLINIC, LLC DBA MINUTECLINIC #4717		332	6	2%	338
SELECT REFERENCE LABORATORIES, LLC	1	325	11	3%	337
BAY MEDICAL CENTER SACRED HEART HEALTH SYSTEM		246	90	27%	336
MINUTECLINIC LLC # 0709		283	50	15%	333
NEW PLANT CITY FAMILY CARE	1	171	158	48%	330
BAYSHORE DIAGNOSTICS		296	34	10%	330
CAREFAST+		293	34	10%	327
SMA SPECIALITY MEDICAL LAB		96	231	71%	327
VETERANS AFFAIRS MEDICAL CENTER LAB		13	312	96%	325
INTERLACHEN PEDIATRICS		310	14	4%	324
LEHIGH REGIONAL MEDICAL CENTER LAB		294	22	7%	316
POINT OF CARE		191	124	39%	315
MY CLINICAL LAB		222	91	29%	313
NEW YORK STATE ELR - NEW YORK PRESBYTERIAN HOSPITAL CUMC CLINICAL		298	13	4%	311
NEW YORK STATE ELR - ENZO CLINICAL LABS INC	1	306	4	1%	311
ADVENT HEALTH -TAMPA		109	201	65%	310
SACRED HEART HOSPITAL ON THE GULF		236	73	24%	309
QUEST DIAGNOSTIC CLINICAL LABORATORIES	2	280	17	6%	299
CORE DIAGNOSTIC LABORATORIES LLC		220	77	26%	297
AMERICA FAMILY CARE		245	49	17%	294
BAYFRONT HEALTH ER CITRUS HILLS		271	20	7%	291

COVID-19: testing by laboratory

Data through Oct 30, 2020 verified as of Oct 31, 2020 at 09:25 AM

Data in this report are provisional and subject to change.

The numbers in the table below represent the number of Florida and non-Florida residents for whom test results were received by the Department of Health. A person can be tested by more than one laboratory and can have both positive and negative results. **Therefore, the sum of the numbers in each column will be larger than the total number of people tested.**

Reporting lab	Inconclusive	Negative	Positive	Percent positive	Total
EUROFINS NTD, LLC		260	30	10%	290
SANFORD REFERENCE LAB		279	11	4%	290
AUBURN UNIVERSITY MEDICAL CLINIC		227	62	21%	289
GENESIS MEDICAL LABORATORY MIAMI FL.		80	208	72%	288
DOCTOR'S MEMORIAL HOSPITAL		194	94	33%	288
MID-FLORIDA PATHOLOGY		222	63	22%	285
FLO-MEDILAB SERVICES		81	202	71%	283
ARCPOINT LABS OF WEST PALM BEACH		2	279	99%	281
EMERALD COAST URGENT CARE LLC		228	53	19%	281
SIPARADIGM, DIAGNOSTIC INFORMATICS		273	4	1%	277
NORTH OKALOOSA MEDICAL CENTER		184	93	34%	277
MIDWAY SPECIALTY CARE CENTER	3	171	97	36%	271
GENESIS DIAGNOSTICS		202	69	25%	271
CAREFAST MURABELLA		240	30	11%	270
PALM GARDEN OF OCALA		264	5	2%	269
BALDWIN PEDIATRICS	1	253	13	5%	267
LABSTAT		101	165	62%	266
PALMS MEDICAL GROUP	1	214	49	19%	264
GULF COAST VILLAGE		262	1	0%	263
UAB UNIVERSITY OF ALABAMA HOSPITAL LAB		254	8	3%	262
BAY PINES VAMC CLINICAL LABORATORY		11	250	96%	261
BOCA BIOLISTICS REFERENCE LABORATORY	2	180	79	30%	261
HEALTH CENTER OF PLANT CITY,THE		259	2	1%	261
ANGEL KIDS PEDIATRICS-BARTRAM PARK		257	3	1%	260
BIOCEPT		247	13	5%	260
PENSACOLA PEDIATRICS PA		205	55	21%	260
PHYSICIANS PRIMARY CARE		246	13	5%	259
SEBASTIAN RIVER MEDICAL CENTER		186	73	28%	259
FLORIDA WOMAN CARE LABORATORY LLC		232	26	10%	258
PENSACOLA PEDIATRICS		235	23	9%	258
TREE HOUSE PEDIATRICS		238	19	7%	257
NCF DIAGNOSTICS & DNA TECHNOLOGIES LAB	5	198	54	21%	257
LIFE CARE CENTER OF OCALA		256			256
PRUITT HEALTH-SANTA ROSA		254	1	0%	255
TYNDALL AFB		231	24	9%	255
JAMES A. HALEY VETERANS MICRO LAB			255	100%	255
Community_Health		218	36	14%	254
LIFE CARE CENTER OF ORANGE PARK		252	1	0%	253
PALACE NURSING HOME & REHAB CENTER		252			252
FLORIDA HOSPITAL WAUCHULA		158	93	37%	251
NCH HEALTHCARE BONITA		176	74	30%	250
PRIMARY CARE OF THE TREASURE COAST		221	28	11%	249
ANGEL KIDS PEDIATRICS-BEACH BLVD		241	8	3%	249
US BIOTEK LABORATORIES	2	130	117	47%	249
UR MEDICINE LABS- CENTRAL LABORATORY		242	6	2%	248
CENTRA CARE - SOUTH ORANGE		150	98	40%	248
LIFE CARE CENTER OF PENSACOLA		241	4	2%	245

COVID-19: testing by laboratory

Data through Oct 30, 2020 verified as of Oct 31, 2020 at 09:25 AM

Data in this report are provisional and subject to change.

The numbers in the table below represent the number of Florida and non-Florida residents for whom test results were received by the Department of Health. A person can be tested by more than one laboratory and can have both positive and negative results. **Therefore, the sum of the numbers in each column will be larger than the total number of people tested.**

Reporting lab	Inconclusive	Negative	Positive	Percent positive	Total
BIOCERNA LLC	8	181	55	23%	244
VAMC GAINESVILLE		2	242	99%	244
QUALITOX LABORATORIES		105	137	57%	242
MEDFAST URGENT CARE			242	100%	242
MARTIN MEMORIAL MEDICAL CENTER LAB		126	115	48%	241
ROSEWOOD HEALTHCARE & REHABILITATION CENTER		239	2	1%	241
AURORA DIAGNOSTICS BERNHARDT LABORATORIES PATHOLOGY SERVICE		189	52	22%	241
SPECIALTY HEALTH AND REHABILITATION CENTER		217	23	10%	240
RUSKIN HEALTH CENTER		146	94	39%	240
PLANTATION BAY REHABILITATION CENTER		233	5	2%	238
USAFSAM/PHE		137	101	42%	238
MEDSCAN LABORATORY INC		139	97	41%	236
SANTA ROSA MEDICAL GROUP - DR MICHAEL BARBER		205	30	13%	235
MINUTECLINIC LLC 5852		202	33	14%	235
ASCEND CLINICAL		227	5	2%	232
SANTA ROSA CENTER FOR REHABILITATION AND HEALING		228	2	1%	230
SOLARIS DIAGNOSTICS		91	138	60%	229
C.W. BILL YOUNG VA MEDICAL CENTER		8	220	96%	228
CENTRA CARE WINTER PARK		197	31	14%	228
QDX PATHOLOGY SERVICES		125	102	45%	227
GOOD SAMARITAN		226			226
LAKE WALES MEDICAL CENTER INC		190	31	14%	221
PARAMOUNT URGENT CARE - WINDERMERE		166	55	25%	221
MINI ER AND URGENT CARE		151	68	31%	219
LEHIGH VALLEY GENOMICS			219	100%	219
VAVA PARTNERS LLC		21	197	90%	218
PALMETTO SUBACUTE CARE CENTER		218			218
ADVENT HEALTH CARE CENTER CELEBRATION		206	12	6%	218
FLORIDA HOSPITAL HEARTLAND MED CTR LAKE PLACID		164	52	24%	216
AVECINA OAKLEAF		174	38	18%	212
POCONO MEDICAL CENTER		212			212
CLEWISTON NURSING AND REHABILITATION CENTER		211			211
MC DIAGNOSTIC OF CONNECTICUT, PC #2220		181	27	13%	208
NAVAL HOSPITAL - JACKSONVILLE		38	168	82%	206
PHYSICIANS REGIONAL WALK-IN		172	33	16%	205
PARAMOUNT URGENT CARE - OVIEDO		94	111	54%	205
MANOR AT CARPENTERS		193	9	4%	202
VAMC WEST PALM LAB		5	196	98%	201
BAPTIST HEALTH EXPRESS CARE AT COUNTRY WALK		178	23	11%	201
UNIVERSITY OF ALABAMA		196	4	2%	200
ADVENT HEALTH CENTRA CARE PALM COAST		36	164	82%	200
NEW YORK STATE ELR - EMPIRECITY LABORATORIES		182	17	9%	199
LAKE PORT SQUARE		188	10	5%	198
UNIVERSITY OF WEST FLORIDA STUDENT HEALTH SERVICES		149	48	24%	197
EMERALD SHORES HEALTH AND REHABILITATION		161	36	18%	197
ADVENTHEALTH CENTRA CARE		10	186	95%	196
ST JUDE CHILDREN'S RESEARCH HOSPITAL		185	11	6%	196

COVID-19: testing by laboratory

Data through Oct 30, 2020 verified as of Oct 31, 2020 at 09:25 AM

Data in this report are provisional and subject to change.

The numbers in the table below represent the number of Florida and non-Florida residents for whom test results were received by the Department of Health. A person can be tested by more than one laboratory and can have both positive and negative results. **Therefore, the sum of the numbers in each column will be larger than the total number of people tested.**

Reporting lab	Inconclusive	Negative	Positive	Percent positive	Total
CONSULATE HEALTH CARE OF WINTER HAVEN		196			196
MACDILL AIR FORCE BASE		173	22	11%	195
STAGEZERO LIFE SCIENCES INC		180	13	7%	193
PATHGROUP LABS LLC		90	102	53%	192
PARAMOUNT URGENT CARE - ORLANDO		137	55	29%	192
BAPTIST HEALTH SOUTH FLORIDA		6	186	97%	192
SOLARIS HEALTHCARE PARKWAY	1	188	1	1%	190
FLORIDA HOSPITAL MEDICAL GROUP		163	26	14%	189
LIFEBRITE	1	64	124	66%	189
FAST TRACK URGENT CARE CENTER		1	187	99%	188
CHARLES AIESI CONSULTING INC		176	12	6%	188
MINUTECLINIC LLC #3631		152	35	19%	187
FAST TRACK URGENT CARE CENTER - CARROLLWOOD		1	185	99%	186
BUREAU OF CLINICAL LABORATORIES		152	33	18%	185
LIFE CARE PONTE VEDRA INC		182	1	1%	183
ASAP LAB LLC		95	86	48%	181
COASTAL URGENT CARE		153	27	15%	180
EDEN SPRINGS NURSING AND REHAB CENTER		175	4	2%	179
BAPTIST HEALTH EXPRESS CARE AT KEY BISCAYNE		159	20	11%	179
VALENCIA HILLS HEALTH AND REHABILITATION CENTER		177	2	1%	179
FISHERMENS HOSPITAL CLINICAL LAB		169	9	5%	178
FULGENT GENETICS	2	141	32	18%	175
NORTH FLORIDA PEDIATRICS - LAKE CITY		89	85	49%	174
GENESIS LABORATORY MANAGEMENT	1	120	52	30%	173
CLIFFORD CHESTER SIMS VA NURSING HOME		171	2	1%	173
NEO GENOMICS - FORT MYERS	1	167	4	2%	172
COASTAL PEDIATRIC GROUP		151	20	12%	171
ST ANNES NURSING CENTER		171			171
MACDILL AFB HOSPITAL		151	19	11%	170
MEDONE URGENT CARE CENTER		74	96	56%	170
AVELLINO LAB USA, INC	1	162	5	3%	168
NEW YORK STATE ELR - BIO REFERENCE LABORATORIES INC		167			167
ST. JAMES BAY HEALTH AND REHABILITATION CENTER		166	1	1%	167
MEDICAL VB		150	13	8%	163
BRADENTON HEALTH CARE		163			163
CVS PHARMACY NO 7881		159	3	2%	162
UNKNOWN - BAD FACILITY CODE		69	92	57%	161
FLORIDA CLINICAL LABORATORY-BIOREFERENCE LABORATORIES		53	107	67%	160
MED FAST URGENT CARE CENTER		3	156	98%	159
MINUTECLINIC LLC #4415		134	25	16%	159
ROSEN MEDICAL CENTER		144	15	9%	159
GATEWAY/ADVENT CENTRA CARE		2	156	99%	158
BLOCK, NATION, CHASE, AND SMOLEN FAMILY MEDICINE		125	33	21%	158
WUESTHOFF REF LABORATORY			158	100%	158
COMMUNITY HEALTH CENTERS OF PINELLAS, INC.		3	154	98%	157
TIDE LABORATORIES		134	23	15%	157
ST ANDREWS BAY SKILLED NURSING &		155			155

COVID-19: testing by laboratory

Data through Oct 30, 2020 verified as of Oct 31, 2020 at 09:25 AM

Data in this report are provisional and subject to change.

The numbers in the table below represent the number of Florida and non-Florida residents for whom test results were received by the Department of Health. A person can be tested by more than one laboratory and can have both positive and negative results. **Therefore, the sum of the numbers in each column will be larger than the total number of people tested.**

Reporting lab	Inconclusive	Negative	Positive	Percent positive	Total
THE MANOR AT CARPENTERS		123	32	21%	155
BENTON PEDIATRICS INC		137	18	12%	155
NEW YORK STATE ELR - QUEST DIAGNOSTICS INCORPORATED		146	8	5%	154
HEALTH FIRST-HOLMES REGIONAL		1	152	99%	153
BLOUNTSTOWN REHABILITATION CENTER LLC		151	1	1%	152
VAMC LAKE CITY		52	99	66%	151
VAMC BAY PINES		3	148	98%	151
ADVENTHEALTH CENTRA CARE WESLEY CHAPEL			151	100%	151
CHIPOLA HEALTH AND REHAB		151			151
PCB CLINIC		106	44	29%	150
PROTEUS MOLECULAR AND CLINICAL LAB	1	119	29	19%	149
DIAMOND RIDGE		147	1	1%	148
LIFE CARE CENTER OF HILLIARD		141	4	3%	145
ADVENTHEALTH CENTRA CARE OVIEDO		63	82	57%	145
BOND CLINIC		42	102	71%	144
MALABAR/ADVENT CENTRA CARE		3	139	98%	142
USA HEALTH UNIVERSITY HOSPITAL CLINICAL LABORATORY	1	139	2	1%	142
ENGLEWOOD HEALTHCARE AND REHABILITATION CENTER		140			140
WILLISTON CARE CENTER		139			139
ACCU REFERENCE MEDICAL LAB		1	138	99%	139
PPC-LAB EDI ORCHARD BI		129	8	6%	137
IRL MARKET LAB ALACHUA		104	31	23%	135
LABORATORY SPECIALISTS OF MICHIGAN		19	116	86%	135
NIGHT LITE PEDIATRICS WINTER GARDEN		113	22	16%	135
VISTA		34	101	75%	135
NORTH SHORE LIJ URGENT CARE PC		131	4	3%	135
FAWCETT MEMORIAL HOSPITAL-LAB		39	95	71%	134
AMERICAN PATHOLOGY PARTNERS		132	1	1%	133
DEPARTMENT OF VETERANS AFFAIRS JAMES A. HALEY VETERANS HOSPITAL			133	100%	133
LYNN HAVEN SPORTS COMPLEX-WALKON CLINIC		18	115	86%	133
PORT ST LUCIE REHABILITATION AND HEALTHCARE		98	35	26%	133
ADVENTHEALTH CENTRA CARE ALTAMONTE SPRINGS		77	56	42%	133
BIOREFERENCE LABORATORIES	1	51	80	61%	132
INTEGRATED REGIONAL LABORATORIES		119	12	9%	131
MEMPHIS PATHOLOGY LABORATORY	1	124	5	4%	130
CITRUS HEALTH AND REHAB		112	18	14%	130
BRIDGEWATER PARK HEALTH AND REHAB		130			130
HOSPITAL FOR SPECIAL SURGERY		129	1	1%	130
Quest Diag Unspecifd		84	46	35%	130
ADVENTHEALTH CENTRA CARE LAKE MARY		51	79	61%	130
KEYSTONE REHAB		129			129
BMHSI-AEL MICROBIOLOGY LABORATORY	2	102	25	19%	129
REHABILITATION CENTER OF LAKE CITY		127	2	2%	129
THE MANOR AT BLUE WATER BAY		129			129
PALM BEACH COUNTY HEALTH DEPT LAB	1	126	2	2%	129
MANOR AT BLUEWATER BAY		128			128
KEY WEST HEALTH AND REHAB		124	4	3%	128

COVID-19: testing by laboratory

Data through Oct 30, 2020 verified as of Oct 31, 2020 at 09:25 AM

Data in this report are provisional and subject to change.

The numbers in the table below represent the number of Florida and non-Florida residents for whom test results were received by the Department of Health. A person can be tested by more than one laboratory and can have both positive and negative results. **Therefore, the sum of the numbers in each column will be larger than the total number of people tested.**

Reporting lab	Inconclusive	Negative	Positive	Percent positive	Total
GENE BY GENE		61	65	52%	126
CENTRACARE		17	108	86%	125
LABCORP OF AMERICA	2	84	38	31%	124
TITUSVILLE/ADVENT CENTRA CARE			124	100%	124
REFUAH HEALTH CENTER LABORATORY		120	3	2%	123
LABORATORY OF FLORIDA		80	43	35%	123
WOODLANDS MEDICAL SPECIALISTS		111	12	10%	123
LIFE CARE CENTER OF ALTAMONTE SPRINGS		102	20	16%	122
CONSULATE HEALTHCARE OF KISSIMMEE		120	1	1%	121
FERNANDINA BEACH REHAB AND NURSING		121			121
Point of Care Testing		74	47	39%	121
PARKVIEW HEALTH		121			121
THE CLUB AND REHABILITATION CENTER		119	1	1%	120
BAYFRONT		76	44	37%	120
MIAMI VA HEALTHCARE SYSTEM			120	100%	120
CENTRA CARE – AZALEA PARK		62	56	47%	118
PARAMOUNT URGENT CARE VILLAGES		84	33	28%	117
MILLENNIUM LAB SERVICES			116	100%	116
PROHEALTH		12	104	90%	116
PREMIER PLACE AT THE GLENVIEW		110	5	4%	115
GENETWORKX		16	98	86%	114
APP-UNIPATH, LLC		112	2	2%	114
ST JOHN'S NURSING CENTER		113	1	1%	114
VILLAGE DOCTORS FAMILY MEDICAL CENTER OF		96	18	16%	114
W FRANK WELLS NURSING HOME		112	1	1%	113
ELLENTON PEDIATRICS		105	8	7%	113
ALLIED HEALTH FORT PIERCE		112			112
PRUITT HEALTH		110	2	2%	112
MEDICAL DIAGNOSTICS LABORATORIES,INC		18	93	84%	111
LEON MEDICAL CENTER		7	104	94%	111
COASTAL HEALTH AND REHAB		110			110
FLORIDA GULF COAST UNIVERSITY			109	100%	109
TIMBERRIDGE NURSING HOME & REHAB		83	26	24%	109
TREASURE COAST COMMUNITY HEALTH		102	6	6%	108
FIU-HEALTH AUXILIARY LABORATORY		101	7	6%	108
MAYFLOWER RETIREMENT CENTER		108			108
ADVANCED MEDICAL CENTER		86	22	20%	108
ARCPOINT LABS OF ORANGE PARK		100	7	7%	107
LONGWOOD HEALTH AND REHABILITATION CENTER		103	4	4%	107
CAYUGA MEDICAL CENTER AT ITHACA		103	3	3%	106
HERON POINTE HEALTH AND REHABILITATION		106			106
ADVENT HEALTH CENTRA CARE LONGWOOD		22	83	79%	105
UNITED CLINICAL LABORATORIES		104	1	1%	105
FHMG-FLORIDA HOSPITAL MEDICAL GROUP		88	17	16%	105
TIMBER CREEK PEDIATRICS		104			104
PALM BAY HOSPITAL		2	102	98%	104
AFC URGENT CARE ST. PETERSBURG		17	87	84%	104

COVID-19: testing by laboratory

Data through Oct 30, 2020 verified as of Oct 31, 2020 at 09:25 AM

Data in this report are provisional and subject to change.

The numbers in the table below represent the number of Florida and non-Florida residents for whom test results were received by the Department of Health. A person can be tested by more than one laboratory and can have both positive and negative results. **Therefore, the sum of the numbers in each column will be larger than the total number of people tested.**

Reporting lab	Inconclusive	Negative	Positive	Percent positive	Total
BAYFRONT HEALTH ER PINELLAS PARK	1	70	33	32%	104
INTEGRITY LABORATORIES, LLC	1	25	77	75%	103
ORLANDO HEALTH EMERGENCY DEPARTMENT		97	6	6%	103
BREVARD HEALTH ALLIANCE		5	98	95%	103
VAMC			103	100%	103
BAYSIDE HEALTH AND REHABILITATION CENTER		103			103
PRIMARY CARE SERVICES AT INDIAN RIVER ESTATES		102			102
AMERICAN RESEARCH LABS		4	97	96%	101
BAY VIEW HEALTHCARE		82	19	19%	101
UNIVERSITY OF TAMPA STUDENT HEALTH AND SHC CLINICAL LABORATORY		23	77	77%	100
ADVENTHEALTH CENTRA CARE CARROLLWOOD		1	99	99%	100
ARCADIA HEALTH AND REHABILITATION CENTER		99			99
ALLSOUTH URGENT CARE			99	100%	99
CONSULATE HEALTH CARE OF MELBOURNE		99			99
UNIVERSITY MEDICAL CENTER SUITES		86	12	12%	98
TGH		1	97	99%	98
MINUTECLINIC DIAGNOSTIC OF RHODE ISLAND, LLC #729		94	3	3%	97
HEALTH CENTERS AT BRENTWOOD		96	1	1%	97
NEIGHBORHOOD MEDICAL CENTER		92	5	5%	97
FLORIDA COMMUNITY HEALTH CENTERS INC			96	100%	96
CAPE CANAVERAL HOSPITAL			96	100%	96
HEART OF FLORIDA REGIONAL MED CTR		32	64	67%	96
FORT WALTON REHABILITATION CENTER		94	1	1%	95
GRAVITY DIAGNOSTICS, LLC		19	76	80%	95
CENTRAL FLORIDA HEALTH CARE		46	49	52%	95
THE TERRACE OF KISSIMMEE		79	15	16%	94
PALM GARDEN OF PORT SAINT LUCIE		93	1	1%	94
DIAGNOSTIC SOLUTIONS		3	91	97%	94
GENE TOX WORLDWIDE	2	82	9	10%	93
EMERALD COAST URGENT CARE		37	56	60%	93
AZALEA TRACE		89	2	2%	91
ADVENTHEALTH CENTRA CARE BRANDON		28	62	69%	90
REHABILITATION CENTER AT PARK PLACE		90			90
96THMEDEGLINAFB	1	80	9	10%	90
GRAVITY DIAGNOSTICS		36	53	60%	89
SUWANNEE VALLEY NURSING CENTER		89			89
JEFFERY WEINZWEIG		2	86	98%	88
NORTH FLORIDA PEDIATRICS PA - SUWANNEE		42	46	52%	88
AVERO DIAGNOSTICS		64	24	27%	88
BAYFRONT HEALTH PORT CHARLOTTE		22	65	75%	87
BAY BREEZE SENIOR LIVING AND REHABILITATION CENTER		87			87
ADVENTHEALTH CENTRA CARE SANFORD		27	59	69%	86
CORAL TRACE HEALTH CARE		86			86
HARDEE MANOR HEALTH CARE CENTER		85	1	1%	86
BAYA PHARMACY			86	100%	86
ADVENTHEALTH CARE CENTER WATERMAN		78	8	9%	86
PACIFIC ANALYTICS			86	100%	86

COVID-19: testing by laboratory

Data through Oct 30, 2020 verified as of Oct 31, 2020 at 09:25 AM

Data in this report are provisional and subject to change.

The numbers in the table below represent the number of Florida and non-Florida residents for whom test results were received by the Department of Health. A person can be tested by more than one laboratory and can have both positive and negative results. **Therefore, the sum of the numbers in each column will be larger than the total number of people tested.**

Reporting lab	Inconclusive	Negative	Positive	Percent positive	Total
MEDONE URGENT CARE AT ST. AUGUSTINE		2	83	98%	85
LEE COUNTY EMERGENCY MEDICAL SERVICE		79	6	7%	85
NAVY HOSPITAL			85	100%	85
ROLLINS COLLEGE WELLNESS CENTER		5	80	94%	85
PROVIDENCE HOSPITAL LABORATORY		80	4	5%	84
ARTHREX MEDICAL CENTER		37	47	56%	84
DONALD W ROBERTSON DO PA		63	21	25%	84
PADDOCK RIDGE		84			84
WOMEN'S CARE FLORIDA LABORATORY		82	2	2%	84
NORTH FLORIDA/SOUTH GEORGA VETERANS HEALTH SYSTEM			83	100%	83
CRESTVIEW REHABILITATION CENTER		32	51	61%	83
SEMINOLE COUNTY HEALTH DEPARTMENT		66	17	20%	83
EXPRESS GENE MOLECULAR DIAGNOSTICS LABORATORY		1	81	99%	82
THE PAVILION FOR HEALTH CARE		72	10	12%	82
HARDEE COUNTY HEALTH DEPARTMENT		59	23	28%	82
PERSONALIZED GENETIC TESTING		1	80	99%	81
LABORATORY CORP OF AMERICA	2	32	47	58%	81
TRADITION MEDICAL CENTER LABORATORY		48	32	40%	80
WIMAUMA COMMUNITY HEALTH CENTER		64	16	20%	80
SUNPATH-MDL	4	36	40	50%	80
MEADOWCREST FAMILY PHYSICIANS		69	10	13%	79
NEW YORK STATE ELR - WESTCHESTER MEDICAL CENTER		78	1	1%	79
CLINICAL PATHOLOGY LABS		1	78	99%	79
ED FRASER MEMORIAL HOSPITAL		44	35	44%	79
NADAL PEDIATRICS - VICTORIA STREET (3385)		62	17	22%	79
PPD	2	71	5	6%	78
FAST TRACK URGENT CARE CENTER - RIVERVIEW			78	100%	78
BAPTIST PRIMARY CARE MANDARIN PEDIATRICS	1	75	2	3%	78
ORANGE CITY NURSING AND REHAB		75	2	3%	77
DEVANSH LAB WERKS INC		65	12	16%	77
NEW YORK STATE ELR - KALEIDA HEALTH CENTER FOR LABORATORY		73	4	5%	77
QUEST INFECTIOUS DISEASE	1	72	4	5%	77
HURLBURT FIELD CLINIC		39	38	49%	77
MINUTECLINIC DIAGNOSTIC OF MICHIGAN, PC #8029		76	1	1%	77
325TH MEDICAL GROUP		19	57	75%	76
DYNAMIC MEDICAL USA			76	100%	76
PRECISION HEALTH RESOURCES, LLC		68	8	11%	76
ADVENTHEALTH CENTRA CARE WINTER PARK		10	66	87%	76
NITE LITE PEDIATRICS - JACKSONVILLE		75			75
ADVENTHEALTH CENTRA CARE DAYTONA BEACH		33	42	56%	75
NEW YORK STATE ELR - MONTEFIORE MEDICAL CENTER LABORATORIES - MOSES		68	7	9%	75
MAYO CLINIC LABS - ROCHESTER MAIN CAMPUS		72	3	4%	75
COCOA BEACH/ADVENT CENTRA		6	69	92%	75
SMA SPECIALTY MEDICAL LAB		6	69	92%	75
DAVITA LABORATORY SERVICES		60	14	19%	74
CONSULATE HEALTHCARE OF VERO BEACH	4	69	1	1%	74
LONGWOOD FAMILY PRACTICE		65	9	12%	74

COVID-19: testing by laboratory

Data through Oct 30, 2020 verified as of Oct 31, 2020 at 09:25 AM

Data in this report are provisional and subject to change.

The numbers in the table below represent the number of Florida and non-Florida residents for whom test results were received by the Department of Health. A person can be tested by more than one laboratory and can have both positive and negative results. **Therefore, the sum of the numbers in each column will be larger than the total number of people tested.**

Reporting lab	Inconclusive	Negative	Positive	Percent positive	Total
EDGEWOOD NURSING CENTER		74			74
NOAH CLINICAL LABORATORY		63	11	15%	74
CENTRA CARE HUNTER'S CREEK		30	44	59%	74
CONSULATE HEALTH CARE - LAKE MARY		72	1	1%	73
HOLY CROSS HOSPITAL		1	72	99%	73
MOBILE INFIRMARY MED CENTER PATH LAB		65	8	11%	73
URGENT CARE OF THE PALM BEACHES, NORTH PALM BEACH			73	100%	73
OAKS OF KISSIMMEE HEALTH AND REHABILITATION CENTER		73			73
FAST TRACK URGENT CARE CENTER - WESTCHASE			73	100%	73
SHOAL CREEK REHABILITATION CENTER		71	1	1%	72
ABBOTT		50	21	30%	71
ADVANCED LAB		67	4	6%	71
KEYS AHEC SCHOOL MEDICAL CLINIC		68	3	4%	71
AMMON LABS		61	10	14%	71
SCOTT LAKE HEALTH AND REHABILITATION CENTER		71			71
LAB		25	46	65%	71
AFC URGENT CARE		3	68	96%	71
DOCTOR'S IN HOUSE LABORATORY		11	60	85%	71
QPS, LLC		69	1	1%	70
CBS LABORATORY		2	68	97%	70
CARENOW		51	19	27%	70
FINLAY CLINICAL LABORATORY		24	46	66%	70
ADVENTHEALTH CENTRA CARE DELAND		10	60	86%	70
Highlands Regional Hospital		63	7	10%	70
SUNCOAST COMMUNITY HEALTH CENTERS PEDIATRICS		21	49	70%	70
THE PALACE NURSING AND REHABILITATION CENTER		70			70
HIGHLANDS MEDICAL CENTER		67	2	3%	69
HERITAGE HEALTHCARE AND REHABILITATION CENTER		69			69
UNIVERSITY HEALTH SYSTEM INC		62	7	10%	69
SPECTOR SCIENTIFIC LAB		3	66	96%	69
CAREMOUNT MEDICAL - PATHOLOGY		68			68
MEDIPATH		3	65	96%	68
PREMIER URGENT CARE OF BREVARD		1	67	99%	68
AEL- MEMPHIS		17	50	75%	67
PARRISH MEDICAL CENTER		19	48	72%	67
BAPTIST PRIMARY CARE		47	20	30%	67
SIMED LABORATORY		56	11	16%	67
PINES OF SARASOTA GARDEN		66			66
SOUTH BALDWIN REGIONAL MEDICAL CENTER		63	3	5%	66
NEW YORK STATE ELR - WHITE PLAINS HOSPITAL CENTER LAB		65			65
SARAPATH DIAGNOSTICS			65	100%	65
ACCU-REFERENCE MEDICAL LAB LLC		22	43	66%	65
HUNT CLUB PEDIATRIC ASSOCIATES, P.A.		50	15	23%	65
BROWARD HEALTH MEDICAL CENTER		3	61	95%	64
SIGNATURE HEALTHCARE OF NORTH FLORIDA		63	1	2%	64
HAVEN OF OUR LADY OF PEACE		64			64
MEDEXPRESS CLEARWATER		2	62	97%	64

COVID-19: testing by laboratory

Data through Oct 30, 2020 verified as of Oct 31, 2020 at 09:25 AM

Data in this report are provisional and subject to change.

The numbers in the table below represent the number of Florida and non-Florida residents for whom test results were received by the Department of Health. A person can be tested by more than one laboratory and can have both positive and negative results. **Therefore, the sum of the numbers in each column will be larger than the total number of people tested.**

Reporting lab	Inconclusive	Negative	Positive	Percent positive	Total
OUT OF STATE		40	23	37%	63
MINUTECLINIC LLC, #10357		62	1	2%	63
EISENHOWER ARMY MEDICAL CENTER		58	4	6%	62
HIALEAH SHORES NURSING AND REHAB CENTER		62			62
CENTRA CARE KIDS WINTER PARK		21	41	66%	62
DOH – INDIAN RIVER		58	4	6%	62
PARKS HEALTHCARE & REHABILITATION CTR	3	59			62
STARKE FAMILY MEDICAL CENTER		53	8	13%	61
HEALTH FIRST-PALM BAY		2	59	97%	61
LAB CORP TAMPA		3	58	95%	61
RIDGEWOOD DIAGNOSTIC LABORATORY		60	1	2%	61
LAB CORP RTP	1	3	56	93%	60
EXACT SCIENCES LABORATORIES, LLC		15	45	75%	60
MEDICAL FP – WHOLE FAMILY HEALTH CENTER		60			60
SMILEY MEDICAL GROUP		55	5	8%	60
POINT WASHINGTON MEDICAL CLINIC		1	59	98%	60
SOUTH GEORGIA MEDICAL CENTER		48	11	19%	59
NEW YORK STATE ELR - WADSWORTH HEALTH CENTER		56	3	5%	59
ADVENTHEALTH CENTRA CARE TITUSVILLE		43	16	27%	59
GOLDEN GATE FAMILY CLINIC		1	57	98%	58
RCA LABORATORY SERVICES – NEW YORK ELR		25	33	57%	58
LABCORP BIRMINGHAM	1	7	50	86%	58
VA MEDICAL CENTER		7	51	88%	58
INTERNAL LAB		50	7	12%	57
ADVENTHEALTH CENTRA CARE TEMPLE TERRACE		36	20	36%	56
WHITE WILSON MEDICAL CENTER CLINIC		4	52	93%	56
NEW YORK STATE ELR - STONY BROOK UNIVERSITY MEDICAL CENTER		52	4	7%	56
SEASIDE HEALTH AND REHABILITATION CENTER		1	55	98%	56
MILLENIUM PHYSICIANS GROUP		1	55	98%	56
FAST TRACK URGENT CARE CENTER - SOUTH TAMPA			55	100%	55
EGLIN REGIONAL MEDICAL CENTER		15	40	73%	55
VIERA HOSPITAL			55	100%	55
EMERALD COAST HOSPICE		55			55
HUNTSVILLE HOSPITAL LABORATORY		42	13	24%	55
CLERMONT HEALTH AND REHAB		40	14	26%	54
QUICK CARE MED PL CR		52	2	4%	54
NORTH PORT REHAB, LLC		54			54
LABFIRST - DEPARTMENT OF PATHOLOGY		52	1	2%	53
JAMES A HALEY VETERAN'S HOSPITAL			53	100%	53
VHA PUBLIC HEALTH REFERENCE LABORATORY- PALO ALTO		27	26	49%	53
PHYSICIANS PRIMARY CARE LAB		38	15	28%	53
MILLER BIOCONNECT		43	10	19%	53
OPTUM LABS LLC		7	46	87%	53
CENTRAL BALDWIN IMMEDIATE CARE & FAMILY PRACTICE		40	13	25%	53
TIMBER RIDGE LABORATORY		49	3	6%	52
NEW YORK STATE ELR - NEW YORK CITY DEPARTMENT OF HEALTH & MENTAL		48	4	8%	52
FAST TRACK URGENT CARE CENTER - BRANDON			52	100%	52

COVID-19: testing by laboratory

Data through Oct 30, 2020 verified as of Oct 31, 2020 at 09:25 AM

Data in this report are provisional and subject to change.

The numbers in the table below represent the number of Florida and non-Florida residents for whom test results were received by the Department of Health. A person can be tested by more than one laboratory and can have both positive and negative results. **Therefore, the sum of the numbers in each column will be larger than the total number of people tested.**

Reporting lab	Inconclusive	Negative	Positive	Percent positive	Total
ASCENSION SACRED HEART BAY LABORATORY		49	3	6%	52
SANFORD LABORATORIES		44	8	15%	52
NEW YORK STATE ELR - UNIVERSITY HOSPITAL, STONY BROOK SOUTHAMPTON		50	1	2%	51
ARCPPOINT LABS		39	12	24%	51
LAB PLUS, LLC AT SAINT THOMAS WEST HOSPITAL		40	11	22%	51
SARASOTA CO. HEALTH DEPT # 58		40	11	22%	51
CITRUS MEMORIAL HEALTH SYSTEM LAB		2	49	96%	51
PRIMECARE OF DOTHAN		35	15	30%	50
CENTRA CARE CONWAY		20	30	60%	50
ADVENTHEALTH CENTRA CARE CITRUS PARK			49	100%	49
ST VINCENT'S BIRMINGHAM LABORATORY		48	1	2%	49
SPECIALITY LABORATORIES,INC		46	3	6%	49
MIAMI SHORES NURSING & REHAB		49			49
P4 DIAGNOSTIX LABORATORY NETWORK		1	48	98%	49
UNIVERSITY OF MIAMI		1	48	98%	49
NXGEN MDX		19	30	61%	49
SOLARIS NORTH NAPLES		48	1	2%	49
EAST ALABAMA MEDICAL CENTER LABORATORY		42	7	14%	49
DIAGNOSTIC LABORATORY OF OKLAHOMA		44	5	10%	49
SOUTH BALDWIN MEDICAL CENTER GULF SHORES		39	9	19%	48
BAY CENTER HURRICANE SHELTER		48			48
SOLARIS HEALTHCARE OSCEOLA		46	2	4%	48
LUTHERAN HAVEN		46	2	4%	48
DOCTORS URGENT CARE		10	38	79%	48
TACACHALE CLINICAL LABORATORY		48			48
FORT MYERS INTERNAL MEDICINE, LLC		44	4	8%	48
NITE LITE PEDIATRICS - PORT ST. LUCIE		42	6	13%	48
ADVENT HEALTH CENTRA CARE- AZALEA PARK		46	1	2%	47
SUNCOAST OPTIMAL WELLNESS		3	44	94%	47
MD 365 MEDICAL CARE PLLC		47			47
INTERLAB		1	46	98%	47
EAST MANATEE FAMILY	1	1	44	96%	46
FLORIDA HEALTH CARE PLANS			46	100%	46
H LEE MOFFITT CANCER CENTER MICRO		46			46
ST. CLOUD MEDICAL GROUP		46			46
WASHINGTON REHABILITATION AND NURSING CENTER		46			46
SOFT CELL LABORATORIES		44	2	4%	46
FAST TRACK URGENT CARE CENTER - WESLEY CHAPEL			46	100%	46
CSL PLASMA		16	30	65%	46
AMELIA MEDICAL CARE		1	45	98%	46
ASSOCIATED CLINICAL LABORATORIES		45	1	2%	46
PREMIER PLACE HEALTHCARE AT THE GLENVIEW		46			46
ADVENTHEALTH CENTRE CARE - KISSIMMEE		25	20	44%	45
PRIMARY CARE SOUTH INC			45	100%	45
ADVENT HEALTH CENTRA CARE LAKE MARY		1	44	98%	45
NEW YORK STATE ELR - ELMHURST HOSPITAL CENTER		43	2	4%	45
GOVERNOR'S CREEK HEALTH & REHABILITATION		45			45

COVID-19: testing by laboratory

Data through Oct 30, 2020 verified as of Oct 31, 2020 at 09:25 AM

Data in this report are provisional and subject to change.

The numbers in the table below represent the number of Florida and non-Florida residents for whom test results were received by the Department of Health. A person can be tested by more than one laboratory and can have both positive and negative results. **Therefore, the sum of the numbers in each column will be larger than the total number of people tested.**

Reporting lab	Inconclusive	Negative	Positive	Percent positive	Total
ALLIANCE PEDIATRICS		24	21	47%	45
SOUTHPORT SQUARE HARBOUR HEALTH		45			45
GENPATH			44	100%	44
COMMUNITY HEALTH AND REHABILITATION CENTER		42	2	5%	44
ALLIANCE OF PHYSICIANS AGAINST COVID-19			44	100%	44
MOOSEHAVEN LIFE CARE CENTER		44			44
NEW YORK STATE ELR - CATHOLIC HEALTH SYSTEM DEPT LABORATORY		43	1	2%	44
BIOREFERENCE LABORATORIES, INC.		23	20	47%	43
TIFFANY HALL NURSING AND REHAB		36	7	16%	43
BRANCH MEDICAL CLINIC			43	100%	43
SANDY RIDGE CENTER FOR REHABILITATION AND HEALING		42	1	2%	43
MEDFAST URGENT CARE CENTER - ROCKLEDGE		24	19	44%	43
ADVENT HEALTH CENTRA CARE - EAST ORLANDO		18	25	58%	43
SOLARIS HEALTHCARE IMPERIAL		43			43
ADVENT HEALTH CENTRA CARE- KID'S CARE		39	4	9%	43
QUEST DIAGNOSTICS-N ST PETERSBURG-5TH			43	100%	43
CHILDREN'S HOSPITAL OF ALABAMA		43			43
AMERICAN FINNISH NURSING HOME		43			43
MEDEXPRESS VERO BEACH		16	26	62%	42
PRIMARY CARE SERVICES AT ST ANDREWS ESTATES		42			42
AMERICAN FAMILY MEDICAL		34	7	17%	41
CENTRA CRARE POINCIANA		19	22	54%	41
FHMG LAKE MARY PEDS		39	2	5%	41
HEALTH FIRST CAPE CANAVERAL HOSPITAL			41	100%	41
MIAMI BEACH COMMUNITY HEALTH CENTER			41	100%	41
FLORIDA HOSPITAL NEW SMYRNA		4	37	90%	41
QUOTIENT SCIENCES			41	100%	41
ADVENTHEALTH PALM COAST			41	100%	41
SOLARIS HEALTHCARE DAYTONA		41			41
NEW YORK STATE ELR - WILSON MEMORIAL REGIONAL MEDICAL CENTER		39	1	3%	40
FINLAY CLINICAL LABORATORY INC		26	14	35%	40
WEST GABLES HEALTH CARE CENTER		39	1	3%	40
CENTRA CARE UNIVERSITY		9	31	78%	40
PRIDE DIAGNOSTICS		24	16	40%	40
HOPE HOSPICE AND COMMUNITY SERVICES INC	1	39			40
ADVENTHEALTH CENTRA CARE LEE ROAD		20	20	50%	40
MD LABS		18	21	54%	39
ADVENTHEALTH CENTRA CARE ORMOND BEACH		20	19	49%	39
ARBOR TRAIL		39			39
MAGNOLIA DIAGNOSTIC		1	38	97%	39
CLINICAL RESEARCH SEQUENCING PLATFORM		8	31	79%	39
MEDFAST URGENT CARE CENTERS		13	25	66%	38
GENEDX		32	6	16%	38
PARAMOUNT URGENT CARE		16	22	58%	38
MEDICAL DIAGNOSTIC LAB		2	36	95%	38
NYU HOSPITAL CENTER CLINICAL LABS		38			38
HEALTH CENTER AT BRENTWOOD		38			38

COVID-19: testing by laboratory

Data through Oct 30, 2020 verified as of Oct 31, 2020 at 09:25 AM

Data in this report are provisional and subject to change.

The numbers in the table below represent the number of Florida and non-Florida residents for whom test results were received by the Department of Health. A person can be tested by more than one laboratory and can have both positive and negative results. **Therefore, the sum of the numbers in each column will be larger than the total number of people tested.**

Reporting lab	Inconclusive	Negative	Positive	Percent positive	Total
ASTON GARDENS AT PELICAN MARSH		37	1	3%	38
CHATHAM GLEN HEALTHCARE AND REHABILITATION CENTER		38			38
FIRST CHOICE PEDIATRICS SEMORAN		38			38
NORTH SHORE UNIVERSITY HOSPITAL LABORATORY		36	2	5%	38
EXPRESS FAMILY CARE LAB			38	100%	38
EXOSOME DIAGNOSTICS		36	2	5%	38
ARCPOINT LABS - BIRMINGHAM		32	6	16%	38
PHYSICIAN PARTNERS PERRY		24	13	35%	37
ADVENTHEALTH MEDICAL GROUP		35	2	5%	37
CAPITAL REGIONAL MEDICAL CENTER		2	35	95%	37
ORLANDO HEALTH AND REHAB CENTER		4	33	89%	37
QUEST DIAGNOSTICS INC.		6	31	84%	37
TROY REGIONAL MEDICAL CENTER		29	8	22%	37
MINUTECLINIC DIAGNOSTIC OF SOUTH CAROLINA, LLC		34	3	8%	37
MEDFAST URGENT CARE CENTER			37	100%	37
ST FRANCIS HOSPITAL		31	6	16%	37
FIRST CHOICE URGENT CARE		10	27	73%	37
NEW YORK STATE ELR - NEWYORK-PRESBYTERIAN/QUEENS DIAGNOSTIC		35	1	3%	36
WELLNOW URGENT CARE PC		36			36
SUNRISE DIAGNOSTIC LABORATORY			36	100%	36
SMA LAB		4	32	89%	36
DOCTORS MEMORIAL FAMILY MEDICINE		1	35	97%	36
NEW YORK STATE ELR - ERIE COUNTY MEDICAL CTR CLINICAL LABS		36			36
ADVENTHEALTH CENTRA CARE ORANGE CITY		1	35	97%	36
MAKO MEDICAL LABORATORIES		8	28	78%	36
SIGNATURE HEALTHCARE AT THE COURTYARD		34	2	6%	36
NEW YORK STATE ELR - LENOX HILL HOSPITAL		32	4	11%	36
AFC URGENT CARE SEMINOLE			36	100%	36
FHMG_CTR FOR SENIOR HEALTH		30	5	14%	35
GROWING TOGETHER PEDIATRICS LLC		35			35
LAKELAND REGIONAL HEALTH LAKE MIRIAM		3	32	91%	35
KENDALL REGIONAL MEDICAL CENTER LAB	3		32	91%	35
CENTRA CARE- WINTER GARDEN		4	31	89%	35
IRL		4	31	89%	35
BAYA PHARMACY EAST			35	100%	35
ADVENT HEALTH FISH MEMORIAL		2	33	94%	35
BIODESIX, INC.		30	5	14%	35
QUEST DIAGNOSTICS NICHOLS INSTITUTE- LPP		3	31	91%	34
CVS PHARMACY			34	100%	34
BROAD INSTITUTE CLINICAL SEQUENCING RESEARCH PLATFORM	1	30	3	9%	34
JAMES A. HALEY VETERANS' HOSPITAL			34	100%	34
LABCORP - MIAMI		4	30	88%	34
UNITED LABORATORY SERVICE		18	16	47%	34
PEDIATRIC CARE CENTER- JACKSONVILLE BEACH		11	23	68%	34
EXPERTUS LABORATORIES INC		13	21	62%	34
PRECISION HEALTH SOLUTIONS LAB		8	26	76%	34
ANY LAB TEST NOW		7	27	79%	34

COVID-19: testing by laboratory

Data through Oct 30, 2020 verified as of Oct 31, 2020 at 09:25 AM

Data in this report are provisional and subject to change.

The numbers in the table below represent the number of Florida and non-Florida residents for whom test results were received by the Department of Health. A person can be tested by more than one laboratory and can have both positive and negative results. **Therefore, the sum of the numbers in each column will be larger than the total number of people tested.**

Reporting lab	Inconclusive	Negative	Positive	Percent positive	Total
PALM GARDEN OF VERO BEACH		33			33
DESOTO MEMORIAL HOSPITAL LAB			33	100%	33
DOH-WEST PALM BEACH BRANCH LABORATORY		1	32	97%	33
AYERS NURSING AND REHABILITATION CENTER		33			33
PEDIATRIC ASSOCIATES ORLANDO		27	6	18%	33
AHSE ROP		32	1	3%	33
NEXT MOLECULAR ANALYTICS		3	30	91%	33
CLIFFORD CHESTER SIMS STATE VETERANS		32			32
RASHDA ALBIBI M.D. P.A.		30	2	6%	32
TREASURE COAST MEDICAL ASSOCIATES			32	100%	32
RICARDO NAVARRO DO PA		30	2	6%	32
LIFE CARE CENTER AT WELLS CROSSING		19	13	41%	32
ALTAMONTE PEDIATRIC ASSOCIATES		30	2	6%	32
BROWARD HEALTH CORAL SPRINGS EPIDEMIOLOGY DEPT			32	100%	32
SUN COUNTRY PEDIATRICS PLLC		31	1	3%	32
Diatherix Laboratories, LLC		17	15	47%	32
MED FAST		1	31	97%	32
ST VINCENTS MEDICAL CENTER RIVERSIDE NURSING		4	28	88%	32
PEDIATRICS OF GREATER ORLANDO		27	5	16%	32
FHMG FLORIDA HOSPITAL MEDICAL GROUP		27	5	16%	32
FLORIDA KEYS PEDIATRICS & ADOLESCENT CENTER		31			31
QUEST DIAGNOSTIC INC	1	4	26	84%	31
ADVENTHEALTH CENTRA CARE UNIVERSITY		5	26	84%	31
VA		15	16	52%	31
NEW YORK STATE ELR - ROCHESTER GENERAL HOSPITAL LABORATORY		30	1	3%	31
BAYSHORE PATHOLOGY		30	1	3%	31
MV MEDICAL PRACTICE DBA PRIMARY URGENT CARE		31			31
QUEST DIAGNOSTICS-VERO BEACH-37TH ST		31			31
NEW YORK STATE ELR - BRONX LEBANON HOSPITAL-MEDICAL CENTER		30	1	3%	31
POPLAR HEALTHCARE PLLC	1	10	20	65%	31
ST. MARYS MEDICAL CENTER		1	30	97%	31
RDX BIOSCIENCE,			31	100%	31
WESTMINSTER ST AUGUSTINE		31			31
PANAMA CITY DEVELOPMENTAL CENTER□		30			30
DOH		16	14	47%	30
PRMG - EAST NAPLES		23	7	23%	30
ACCURATE DIAGNOSTIC LAB		29	1	3%	30
MOLECULAR DIAGNOSTICS		1	29	97%	30
URGENT CARE TCMA			30	100%	30
MEYER PEDIATRICS		23	7	23%	30
PALM GARDEN OF WINTER HAVEN		16	14	47%	30
WESTWOOD NURSING AND REHABILITATION		28	1	3%	29
KEYS MEDICAL GROUP			29	100%	29
P4CLINICAL	3	2	24	83%	29
MEDFAST URGENT CARE CENTER - WICKHAM			29	100%	29
MOLECULAR TESTING LABS			29	100%	29
WUESTHOFF MEMORIAL HOSPITAL			29	100%	29

COVID-19: testing by laboratory

Data through Oct 30, 2020 verified as of Oct 31, 2020 at 09:25 AM

Data in this report are provisional and subject to change.

The numbers in the table below represent the number of Florida and non-Florida residents for whom test results were received by the Department of Health. A person can be tested by more than one laboratory and can have both positive and negative results. **Therefore, the sum of the numbers in each column will be larger than the total number of people tested.**

Reporting lab	Inconclusive	Negative	Positive	Percent positive	Total
NEW YORK STATE ELR - SARATOGA HOSPITAL LABORATORY		28	1	3%	29
CENTRA CARE – APOPKA			29	100%	29
LECONTE MEDICAL CENTER LAB		23	6	21%	29
AMEERAH LABS			29	100%	29
ARCPPOINT LABS OF SARASOTA		1	28	97%	29
FLORIDA HOSPITAL		21	7	25%	28
WELL HEALTH WORKS		28			28
UNIVERSITY OF MIAMI HEPATOLOGY DIAGNOSTIC LABORATORY			28	100%	28
HUNTINGTON HOSPITAL LABORATORY		27	1	4%	28
SOLARIS HEALTHCARE CHARLOTTE HARBOR		28			28
PATRICK AIR FORCE BASE		1	27	96%	28
THE CANOPY AT BERRYHILL		27			27
LONGLEAF DIAGNOSTIC LABORATORIES		2	25	93%	27
ISLAND COAST PEDIATRICS		27			27
SUNCOAST LABS			27	100%	27
SOUTHEAST ALABAMA MEDICAL CENTER			27	100%	27
ST AUGUSTINE PEDIATRIC ASSOC		27			27
CDC		17	9	35%	26
MONCRIEF ARMY HEALTH CLINIC			26	100%	26
ADVENT HEALTH NEW SMYRNA BEACH			26	100%	26
LIFE CARE CENTER OF WINTER HAVEN		14	12	46%	26
USF HEALTH MORSANI CENTER		5	21	81%	26
MINUTECLINIC DIAGNOSTIC OF RHODE ISLAND, LLC #1544		25	1	4%	26
OAKTREE HEALTHCARE			26	100%	26
MINUTECLINIC #4760		26			26
IPSUM DIAGNOSTICS			26	100%	26
DOCTORS MEMORIAL HOSPITAL		13	13	50%	26
QUEST DIAGNOSTICS NICHOLS INSTITUTE - SJC (LPP)		21	5	19%	26
John Knox Village of Florida ALF		25			25
RDV SPORTSPLEX PEDIATRICS		20	5	20%	25
LAKE CITY VETERANS HOSPITAL			25	100%	25
MEDFAST URGENT CARE CENTER - TITUSVILLE			25	100%	25
GULFVIEW MEDICAL INSTITUTE		25			25
ADVENTIST HEALTH SYSTEM FLORIDA		22	3	12%	25
CVS MINUTE CLINIC			25	100%	25
UNIVERSITY ALABAMA		24	1	4%	25
VISITING PHYSICIANS ASSOCIATION LABORATORY		23	2	8%	25
JACKSON HEALTH SYSTEM		1	24	96%	25
FLORIDA DEPARTMENT OF HEALTH IN POLK COUNTY		25			25
FL HUD DESTIN, LLC D/B/A GRAND BOULEVARD HEALTH		25			25
HEALTH FIRST-VIERA HOSPITAL		1	24	96%	25
CONNECTICUT DEPARTMENT OF HEALTH		22	2	8%	24
VA GULF COAST VETERANS HEALTH CARE SYSTEM		16	8	33%	24
MOBILE PHYSICIAN SERVICES INC		24			24
BIOFIRE		7	17	71%	24
AVENTIS BIO-SERVICES CTL		24			24
WELLOW URGENT CARE		23	1	4%	24

COVID-19: testing by laboratory

Data through Oct 30, 2020 verified as of Oct 31, 2020 at 09:25 AM

Data in this report are provisional and subject to change.

The numbers in the table below represent the number of Florida and non-Florida residents for whom test results were received by the Department of Health. A person can be tested by more than one laboratory and can have both positive and negative results. **Therefore, the sum of the numbers in each column will be larger than the total number of people tested.**

Reporting lab	Inconclusive	Negative	Positive	Percent positive	Total
MADWAR		19	5	21%	24
LABORATORY DYNAMICS		20	4	17%	24
CENTRA CARE-LBV			24	100%	24
COURTYARDS OF ORLANDO		24			24
FAST TRACK URGENT CARE CENTER - SEMINOLE			24	100%	24
MANOR CARE OF NAPLES FL LLC		24			24
TRUGENX		1	23	96%	24
NEW YORK STATE ELR - LOURDES HOSPITAL INC		22	1	4%	23
ISLAND COAST PEDIATRICS PA		22	1	4%	23
ST. CLOUD HOSPITAL		20	3	13%	23
BENTON HOUSE OF ST. JOHNS		23			23
PHYSICIANS REGIONAL CLINIC		18	5	22%	23
TRADITIONAL HOME CARE INC		23			23
PATIENTS FIRST LAKE ELLA MEDICAL CENTER		21	2	9%	23
UF HEALTH NORTH JACKSONVILLE			23	100%	23
BALDOMERO LOPEZ STATE VETERANS NURSING HOME		23			23
BAYFRONT MEDICAL		18	5	22%	23
MEDFAST URGENT CARE CENTER - SARNO			23	100%	23
PECONIC BAY MEDICAL CENTER LABORATORY		19	4	17%	23
THE TERRACE OF JACKSONVILLE		3	20	87%	23
SENIOR HEALTH OF WINTER PARK DUNDEE		23			23
DAIRY ROAD URGENT CARE		14	8	36%	22
FAMILY CARE PARTNERS		13	9	41%	22
EAST LAKE PEDIATRICS			22	100%	22
PLANTATION BAY REHAB FACILITY		21	1	5%	22
LABCORP - CLEARWATER		3	19	86%	22
USF		1	21	95%	22
HOLZER HEALTH CENTER			22	100%	22
DIACARTA INC.		22			22
PENNSYLVANIA DEPT OF HEALTH		19	3	14%	22
EGL GENETIC DIAGNOSTICS		1	21	95%	22
FLORIDA DEPARTMENT OF HEALTH		15	7	32%	22
MEDEXPRESS ROYAL PALM BEACH		20	2	9%	22
MOBILE DIVISION LABORATORY		7	15	68%	22
Q ANSWER LAB		2	20	91%	22
COLLIER HMA PHYSICIAN MANAGEMENT LLC		18	4	18%	22
STATE LAB		2	20	91%	22
ADVENTHEALTH CENTRA CARE - KIDS LAKE MARY		14	8	36%	22
FLORIDA PEDIATRICS		6	15	71%	21
FLAGLER COUNTY HEALTH DEPARTMENT		21			21
PONCE THERAPY CARE CENTER		18	3	14%	21
NATIONS BEST FAMILY HEALTH CARE		2	19	90%	21
FHMG-FLORIDA HOSPITAL MEDICAL GROUP		18	3	14%	21
CLEVELAND CLINIC FOUNDATION		11	10	48%	21
WUESTHOFF MEDICAL CENTER-MELBOURNE			21	100%	21
MEDLOGIC, LLC		3	18	86%	21
SUNQUEST		3	18	86%	21

COVID-19: testing by laboratory

Data through Oct 30, 2020 verified as of Oct 31, 2020 at 09:25 AM

Data in this report are provisional and subject to change.

The numbers in the table below represent the number of Florida and non-Florida residents for whom test results were received by the Department of Health. A person can be tested by more than one laboratory and can have both positive and negative results. **Therefore, the sum of the numbers in each column will be larger than the total number of people tested.**

Reporting lab	Inconclusive	Negative	Positive	Percent positive	Total
ST. ANNE'S NURSING CENTER & RESIDENCE		21			21
NORTHWELL HEALTH PLAINVIEW HOSPITAL LABORATORY		19	2	10%	21
EMPIRE CITY LABORATORIES INC		2	19	90%	21
UCLA HEALTHCARE CLINICAL LABS		17	4	19%	21
DOCTORS CENTER,THE		15	6	29%	21
NEW YORK STATE ELR - VASSAR BROTHERS MEDICAL CENTER LABORATORY		20	1	5%	21
WESTMINSTER WOODS ON JULINGTON CREEK		18	2	10%	20
NOMIHEALTH			20	100%	20
COLOR GENOMICS, INC.		19	1	5%	20
DEPARTMENT OF VETERANS AFFAIRS ORLANDO MEDICAL CENTER		5	15	75%	20
UNITED LABS		20			20
MEDICAL EXPRESS CORP		18	2	10%	20
CENTRA CARE - SAND LAKE			20	100%	20
CARENOW - DOWNTOWN NORTH GULCH		20			20
NEW YORK STATE ELR - BROOKDALE UNIVERSITY HOSPITAL		19	1	5%	20
BOCA BIOLISTIC REFERENCE LAB			20	100%	20
MAYO CLINIC LABS - ROCHESTER SUPERIOR DRIVE		2	18	90%	20
UNIPATH		13	7	35%	20
LEE HEALTH CONVENIENT CARE - PAGE FIELD		17	3	15%	20
KEY PRIMARY CARE			20	100%	20
MANDARIN PEDIATRICS		18	2	10%	20
ASSOCIATED PATHOLOGISTS		16	4	20%	20
LABCORP - DAYTONA BEACH			20	100%	20
SUNTREE INTERNAL MEDICINE		20			20
THE CHAPPEL GROUP RESEARCH		20			20
GRAND ST PAUL CVS		20			20
MINUTE CLINIC LLC #2216		18	1	5%	19
INTEGRATED REGIONAL LABORATORIES - LARGO			19	100%	19
COMPREHENSIVE CHILDCARE		15	4	21%	19
LAB INTERMARKET FACILITY LAB		1	18	95%	19
PATHGROUP			19	100%	19
PALO ALTO VA MEDICAL CENTER		1	18	95%	19
UNIVERSITY HILLS HEALTH AND REHABILITATION CENTER		16	3	16%	19
MED HEALTH SERVICES		18	1	5%	19
DEPARTMENT OF VETERANS AFFAIRS MEDICAL CENTER			19	100%	19
MILLENNIUM PHYSICIAN GROUP LLC		18	1	5%	19
CORAL GABLES HOSPITAL			19	100%	19
UCC - WELLINGTON			19	100%	19
MINUTECLINIC DIAGNOSTIC OF RHODE ISLAND, LLC #212		19			19
CATHOLIC HEALTH SYSTEM DEPT LABORATORY		19			19
MEDCOMP SCIENCES			19	100%	19
ADDICTION LABS OF AMERICA		2	17	89%	19
STONE WASH CLINICAL LABORATORIES		2	17	89%	19
SOUTHERN LABORATORY		3	16	84%	19
TRENTON MEDICAL CENTER INC DBA PALMS MEDICAL GROUP	2	12	5	26%	19
MEDEXPRESS URGENT CARE-NORTH PORT		2	17	89%	19
HEALTHY MINORS, LLC.		19			19

COVID-19: testing by laboratory

Data through Oct 30, 2020 verified as of Oct 31, 2020 at 09:25 AM

Data in this report are provisional and subject to change.

The numbers in the table below represent the number of Florida and non-Florida residents for whom test results were received by the Department of Health. A person can be tested by more than one laboratory and can have both positive and negative results. **Therefore, the sum of the numbers in each column will be larger than the total number of people tested.**

Reporting lab	Inconclusive	Negative	Positive	Percent positive	Total
PARK WEST MEDICAL CENTER		18	1	5%	19
CYPRESS COVE CARE CENTER			19	100%	19
ADVENT HEALTH SEBRING			19	100%	19
SANTA ROSA HMA PHYS MGMT		15	4	21%	19
MONTEFIORE NEW ROCHELLE HOSPITAL		18	1	5%	19
RITECARE MED CTR H			19	100%	19
ESCAMBIA COUNTY JAIL		12	7	37%	19
PENSACOLA DEVELOPMENTAL CENTER		3	16	84%	19
HERITAGE WATERSIDE		18			18
PENSACOLA PEDIATRICS - PACE		15	3	17%	18
CENTRA CARE – LAKE NONA		3	15	83%	18
PROMEDICA LABORATORIES		16	2	11%	18
BAY PINES VA		1	17	94%	18
RIVERS FAMILY MEDICINE PA		16	2	11%	18
ADVENT HEALTH CENTRE CARE		4	14	78%	18
QHC UPSTATE MEDICAL PC		14	4	22%	18
TOTAL RENAL LABORATORIES INC		13	5	28%	18
MEDFAST URGENT CARE CENTER - COCOA			18	100%	18
INTERCOASTAL MEDICAL GROUP			18	100%	18
LABCORP INC		5	13	72%	18
XPRESS WELLNESS URGENT CARE			18	100%	18
UPMC CHAUTAUQUA AT WCA LABORATORY		17	1	6%	18
TPCA CLINICAL LABORATORIES		15	3	17%	18
MADISON CORE LABORATORIES		17	1	6%	18
PALMS OF SEBRING		10	8	44%	18
SEVEN RIVERS REGIONAL MEDICAL CENTER		5	13	72%	18
MOORINGS PARK OAKSTONE AT GREY OAKS		17	1	6%	18
PIONEER CLINICAL LAB, LLC		17	1	6%	18
PEDIATRICS OF CENTRAL FLORIDA KISSI		11	7	39%	18
WATSON CLINIC LLP SOUTH			17	100%	17
STUART URGENT CARE			17	100%	17
AMERICAN HEALTH ASSOCIATES OF TAMPA		2	15	88%	17
EMBRY RIDDLE AERONAUTICAL UNIVERSITY HEALTH SERVICES			17	100%	17
UVMC MICROBIOLOGY		16	1	6%	17
NEW YORK STATE ELR - LABORATORY ALLIANCE OF CENTRAL NEW		17			17
CONEY ISLAND HOSPITAL		17			17
PHYSICIANS STAT			17	100%	17
CONSOLIDATED LAB SERVICES		8	9	53%	17
REDITUS LABORATORIES			17	100%	17
ADVENTHEALTH CENTRA CARE WINTER GARDEN		3	14	82%	17
ADVENT HEALTH BCU			17	100%	17
JACKSON NORTH MEDICAL CENTER		2	15	88%	17
ASCENSION ST. VINCENT'S PRIMARY CARE			17	100%	17
BAPTIST SOUTH MEDICAL CENTER		2	15	88%	17
PALM BAY URGENT CARE		1	16	94%	17
MED EXPRESS		1	16	94%	17
BIO-REFERENCE LABORATORIES		3	14	82%	17

COVID-19: testing by laboratory

Data through Oct 30, 2020 verified as of Oct 31, 2020 at 09:25 AM

Data in this report are provisional and subject to change.

The numbers in the table below represent the number of Florida and non-Florida residents for whom test results were received by the Department of Health. A person can be tested by more than one laboratory and can have both positive and negative results. **Therefore, the sum of the numbers in each column will be larger than the total number of people tested.**

Reporting lab	Inconclusive	Negative	Positive	Percent positive	Total
PALM RIVER COMMUNITY HEALTH CENTER		15	2	12%	17
ADVENT HEALTH LAKE WALES MEDICAL GROUP		12	5	29%	17
BAYVIEW MEDICAL		17			17
DAVID LAWRENCE CENTER		15	2	12%	17
NEW YORK STATE ELR - LONG ISLAND JEWISH MED CTR		16			16
CVS PHARMACY # 10423		15	1	6%	16
URGENT CARE CLINIC OF LINCOLN		14	2	13%	16
PARAMOUNT URGENT CARE - CLERMONT		2	14	88%	16
MEDFAST URGENT CARE CENTER - COCOA BEACH			16	100%	16
TAYLORVILLE FAMILY MEDICINE		11	5	31%	16
QUESTDIAGNOSTICS INCORPORATED		2	14	88%	16
EVERLYWELL		9	7	44%	16
STATEN ISLAND UNIVERSITY HOSPITAL-POUCH		16			16
HEALTH CENTRAL HOSPITAL			16	100%	16
NEW YORK STATE ELR - SUNY UPSTATE MEDICAL UNIVERSITY		16			16
REGENCY CARE OF BLOUNTSTOWN LLC		16			16
NORTH FLORIDA PEDIATRICS - MARIANNA		4	12	75%	16
WALGREENS #6637		16			16
XERA MED RESEARCH			16	100%	16
ADVENTHEALTH PEDIATRICS/LAKE MARY PEDS		12	4	25%	16
NEW YORK STATE ELR - ST PETER'S BENDER LABORATORY		16			16
FOUNTAIN MANOR HEALTH AND REHAB CENTER		15			15
ORLANDO HEALTH		2	13	87%	15
MINUTE CLINIC INCORPORATE		12	3	20%	15
FLORIDA COMMUNITY HEALTH CENTER OF ST. LUCIE		1	14	93%	15
QUEST DIAGNOSTICS INCORPORATED			15	100%	15
MILTON 4707		15			15
UNK		7	8	53%	15
DE LUNA HEALTH AND REHABILITATION CENTER		15			15
NEW YORK STATE ELR - SOUTHSIDE HOSPITAL NORTHWELL HEALTH LABORATORY		14	1	7%	15
DIATHERIX		13	2	13%	15
CONSULATE HEALTH CARE OF NEW PORT RICHEY		15			15
ADVENTHEALTH ZEPHYRHILLS			15	100%	15
METRO KNOXVILLE HMA		14	1	7%	15
DELRAY MEDICAL CENTER LAB		1	14	93%	15
BOZEMAN HEALTH DEACONESS HOSPITAL		12	3	20%	15
NEW YORK STATE ELR - JACOBI MEDICAL CENTER		15			15
FIRST CHOICE PEDIATRICS LOOP		14	1	7%	15
NEW YORK STATE ELR - GOOD SAMARITAN HOSPITAL LABORATORY		14	1	7%	15
CVS PHARMACY NO 10613		14	1	7%	15
MILLENNIUM PHYSICIAN GROUP LCC			15	100%	15
FAST TRACK URGENT CARE CENTER - TYRONE			15	100%	15
TEN HEALTHCARE		2	13	87%	15
LAKELAND NURSING & REHABILITATION			14	100%	14
SEMINOLE NURSING PAVILION		8	6	43%	14
ASURANCE SCIENTIFIC LABORATORIES		14			14
PHARMCO RX		13	1	7%	14

COVID-19: testing by laboratory

Data through Oct 30, 2020 verified as of Oct 31, 2020 at 09:25 AM

Data in this report are provisional and subject to change.

The numbers in the table below represent the number of Florida and non-Florida residents for whom test results were received by the Department of Health. A person can be tested by more than one laboratory and can have both positive and negative results. **Therefore, the sum of the numbers in each column will be larger than the total number of people tested.**

Reporting lab	Inconclusive	Negative	Positive	Percent positive	Total
WESTPAC LABS		1	13	93%	14
PHOSPHORUS DIAGNOSTICS		12	2	14%	14
LENCO MEDICAL LABORATORY		14			14
FLORIDA PEDIATRIC GROUP		5	9	64%	14
PEDIATRICS IN BREVARD PA		7	7	50%	14
FLORIDA HEALTH CARE		2	12	86%	14
HENNEPIN COUNTY MEDICAL CENTER (HCMC)		4	10	71%	14
FLORIDA HOSPITAL LABS		5	9	64%	14
INTERNATIONAL MEDICAL LABORATORY		14			14
WEST PALM BEACH VAMC			14	100%	14
LINCOLN DIAGNOSTIC LAB		14			14
OKEECHOBEE HEALTHCARE FACILITY			14	100%	14
POARCH BANC CREEK INDIANS TRIBAL HEALTH DEPARTMENT			14	100%	14
NEW YORK STATE ELR - CATHOLIC HEALTH SERVICES REGIONAL LABORATORY		11	3	21%	14
CVS			14	100%	14
LABCORP BURLINGTON CYTO		10	4	29%	14
NEW YORK STATE ELR - JAMAICA HOSPITAL MEDICAL CENTER		14			14
CALHOUN LIBERTY HOSPITAL			13	100%	13
ADVANCED MEDICAL GROUP			13	100%	13
CENTRA CARE DR. PHILLIPS		1	12	92%	13
ESCAMBIA COMMUNITY CLINIC		2	11	85%	13
OPIS ISLAND LAKE CENTER		13			13
SARNO EXTENDED HOURS			13	100%	13
ADVANCED URGENT CARE		11	2	15%	13
CVS/PHARMACY #10373		13			13
WEDGEWOOD HEALTHCARE CENTER		10	3	23%	13
IMA MEDICAL GROUP POINCIANA		9	4	31%	13
NYELR - QUEST DIAGNOSTICS OF PENNSYLVANIA INC		12	1	8%	13
CARESPOT OF NOCATEE			13	100%	13
LABCORP RARITAN		12	1	8%	13
BOULEVARD REHABILITATION CENTER			13	100%	13
CARENOW URGENT CARE – FORT PIERCE		13			13
BAPTIST HEALTH URGENT CARE WEST BOCA			13	100%	13
AFTER HOURS PEDIATRICS			13	100%	13
HEALTHQUEST LABORATORIES		4	9	69%	13
ORLANDO HEALTH CENTER FOR REHABILITATION		13			13
DEPARTMENT OF VETERAN AFFAIRS		11	2	15%	13
CRAIG BERGER MD PL D/B/A BAY AREA EYE INSTITUTE		13			13
ALLEGRO		13			13
SOUTHEAST FAMILY HEALTHCARE CENTER			13	100%	13
PALMS MEDICAL GROUP HIGH SPRINGS		13			13
PINELLAS COUNTY JAIL			13	100%	13
BORLAND GROOVER CLINIC	1	11	1	8%	13
PEDIATRICS IN BREVARD PA- ROCKLEDGE		11	2	15%	13
TALLAHASSEE PRIMARY CARE ASSOC, PA		12	1	8%	13
WALK IN MEDICAL URGENT CARE		13			13
FLORIDA STATE HOSPITAL			13	100%	13

COVID-19: testing by laboratory

Data through Oct 30, 2020 verified as of Oct 31, 2020 at 09:25 AM

Data in this report are provisional and subject to change.

The numbers in the table below represent the number of Florida and non-Florida residents for whom test results were received by the Department of Health. A person can be tested by more than one laboratory and can have both positive and negative results. **Therefore, the sum of the numbers in each column will be larger than the total number of people tested.**

Reporting lab	Inconclusive	Negative	Positive	Percent positive	Total
LAKELAND REGIONAL RESPIRATORY CARE CENTER			13	100%	13
THE COMMONWEALTH OF MASSACHUSETTS			13	100%	13
THE CANOPY AT HARPER LAKE	1		12	92%	13
NEW YORK PRESBYTERIAN - ALLEN HOSPITAL		13			13
CLINICAL LABORATORY SERVICES			13	100%	13
AURORA DIAGNOSTICS		2	11	85%	13
EXPRESS CARE OF BELLEVIEW		13			13
DBI HEALTH INC		12			12
FLORIDA DEPT OF HEALTH		4	8	67%	12
NEW YORK STATE ELR - NORTH CENTRAL BRONX HOSP		11	1	8%	12
ST CATHERINE OF SIENA HOSPITAL		12			12
VPA PC LAB		12			12
ERIC C MARSHAL MD, PC DBA MINUTECLINIC		11	1	8%	12
NO NAME		8	4	33%	12
INDIAN RIVER MEDICAL CENTER		11	1	8%	12
NAPLES GREEN VILLAGE		12			12
KORGENE LAB		2	10	83%	12
SHELBY COUNTY HEALTH CARE CORPORATION		9	3	25%	12
MAINSTREET FAMILY CARE		1	11	92%	12
SANFORD MOBILE LAB		10	2	17%	12
DELAWARE CVS PHARMACY, LLC		12			12
FLORIDA DEPARTMENT OF HEALTH IN HILLSBOROUGH COUNTY			12	100%	12
BAY VUE NURSING AND REHABILITATION CENTER		12			12
FLORIDA DEPARTMENT OF HEALTH IN LAKE COUNTY		5	7	58%	12
ATLANTIC URGENT CARE			12	100%	12
AMERICAN ESOTERIC LABORATORIES			12	100%	12
APPLE DIAGNOSTICS LAB		5	7	58%	12
MINUTECLINIC, LLC #08366		10	2	17%	12
BROWARD DIALYSIS			12	100%	12
CDR MAGUIRE - MIAMI BEACH CC MISSION 17388			12	100%	12
CVS PHARMACY, INC DBA CVS/PHARMACY #5685		12			12
LAB CORP OF AMERICA		4	8	67%	12
LEON CHD		12			12
IREPERTOIRE_MOL_LAB		12			12
GLEN OAKS HEALTH AND REHABILITATION CENTER			12	100%	12
DYNAMIC DNA LAB		1	11	92%	12
CANTON-POTSDAM HOSPITAL LABORATORY		12			12
INDIGO MANOR		4	8	67%	12
EVENT MED SERVICES LABORATORY		12			12
CHARTER SENIOR LIVING OF PANAMA CITY BEACH		12			12
BROOKWOOD BAPTIST MEDICAL CENTER		12			12
New York-Presbyterian Hospital/Weill Cornell Medi		11			11
UNIV OF MIAMI			11	100%	11
PEDIATRIC HEALTH CARE ALLIANCE			11	100%	11
NEW YORK STATE ELR - HUDSON VALLEY HOSPITAL CENTER LABORATORY		10	1	9%	11
BAYA POINTE NURSING AND REHABILITATION		1	10	91%	11
ACHS		2	9	82%	11

COVID-19: testing by laboratory

Data through Oct 30, 2020 verified as of Oct 31, 2020 at 09:25 AM

Data in this report are provisional and subject to change.

The numbers in the table below represent the number of Florida and non-Florida residents for whom test results were received by the Department of Health. A person can be tested by more than one laboratory and can have both positive and negative results. **Therefore, the sum of the numbers in each column will be larger than the total number of people tested.**

Reporting lab	Inconclusive	Negative	Positive	Percent positive	Total
PROMEDICA LABORATORIES		10	1	9%	11
PARKWEST MEDICAL CENTER		10	1	9%	11
TREASURE COAST URGENT CARE			11	100%	11
MAUREEN OROURKE-FUTEY			11	100%	11
FUNGAL REFERENCE LABORATORY		11			11
PHYSICIANS PRIMARY CARE OF SOUTHWEST FLORIDA		9	2	18%	11
SHELBY BAPTIST MEDICAL CENTER		6	5	45%	11
ST ELIZABETH MEDICAL CENTER LABORATORY		10	1	9%	11
CORE LABORATORY		1	10	91%	11
DIAMOND RIDGE HEALTH AND REHABILITATION CENTER		11			11
WINTER PARK CARE AND REHABILITATION			11	100%	11
PALM BEACH PATHOLOGY		9	2	18%	11
SNH BRFL TENANT LLC		11			11
THE TERRACE OF SAINT CLOUD		9	2	18%	11
MEDEMERGE		10	1	9%	11
CLEVELAND CLINIC			11	100%	11
SRMC AVALON		9	2	18%	11
CARESPOT		1	10	91%	11
MAINSTREET FAMILY URGENT CARE			10	100%	10
DCH REGIONAL MEDICAL CENTER LABORATORY		10			10
MARTIN ACQUISITION 1 LLC DBA		10			10
LAKE BALDWIN CBOC		9	1	10%	10
ISLAND URGENT CARE PLLC		10			10
CLERMONT ADVENTHEALTH CENTRA CARE			10	100%	10
NEWYORK-PRESBYTERIAN/ LAWRENCE HOSPITAL LABORATORY		10			10
VILLA OF KINGS AND QUEENS OF DELRAY		10			10
CARE FAST MURABELLA		6	4	40%	10
COMMUNITY HEALTH CENTER		2	8	80%	10
AMMON ANALYTICAL LABORATORIES		10			10
NORTH OKALOOSA PHYSICIAN GROUP		10			10
COVANCE CENTRAL LABORATORY			10	100%	10
JOHNS HOPKINS CHILDREN'S HOSPITAL			10	100%	10
LEHIGH VALLEY HOSPITAL		3	7	70%	10
PHYSICIAN ASSOCIATES LLC		7	3	30%	10
CAPE REGIONAL MEDICAL CENTER		10			10
PALMS MEDICAL GROUP - LAKE CITY WEST		3	7	70%	10
DALE MEDICAL CENTER		6	4	40%	10
BENTON HOUSE OF PORT ORANGE		8	2	20%	10
ASCENSION MEDICAL GROUP			10	100%	10
DAYSRING SENIOR LIVING		10			10
CBC LAB		3	7	70%	10
GLEN COVE HOSPITAL		10			10
FHMG- FLORIDA HOSPITAL MEDICAL GROUP		7	3	30%	10
WOLFSON (USE BAPTIST)			10	100%	10
NEW JERSEY DEPARTMENT OF HEALTH COMMUNICABLE DISEASE SERVICE		3	7	70%	10
NORTH CAROLINA DEPARTMENT OF HEALTH & HUMAN SERVICES			10	100%	10
UMHC/SYLVESTER AT KENDALL		1	9	90%	10

COVID-19: testing by laboratory

Data through Oct 30, 2020 verified as of Oct 31, 2020 at 09:25 AM

Data in this report are provisional and subject to change.

The numbers in the table below represent the number of Florida and non-Florida residents for whom test results were received by the Department of Health. A person can be tested by more than one laboratory and can have both positive and negative results. **Therefore, the sum of the numbers in each column will be larger than the total number of people tested.**

Reporting lab	Inconclusive	Negative	Positive	Percent positive	Total
MEDICAL LABORATORY DIAGNOSTICS			10	100%	10
BROWARD HEALTH CARE			10	100%	10
URGENT CARE WEST CLINIC		8	2	20%	10
PERSONAL PEDIATRICS		10			10
ADVENTHEALTH CENTRA CARE - SOUTH ORANGE		8	2	20%	10
YOUR FAMILY WALK-IN CLINIC			10	100%	10
ONE MILO		10			10
PINELLAS COUNTY HEALTH DEPARTMENT		2	8	80%	10
EMERALD COAST HOSPICE - CRESTVIEW		10			10
ROCKLEDGE		1	9	90%	10
MI2297090CV HOLLAND-23D2189684		10			10
MARATHON HEALTH FOR LIFE		10			10
NAPHCARE, INC.			10	100%	10
BioReference Laboratories, Inc		2	8	80%	10
LABCORP PHOENIX		5	5	50%	10
FINLAY C. LABORATORY		3	7	70%	10
LAKE MARY KIDS CENTRA CARE			10	100%	10
NULL		10			10
HCR MANORCARE		10			10
AVANTE ST CLOUD		7	3	30%	10
CENTURY HEALTH AND REHABILITATION CENTER			10	100%	10
DOUGLAS T JACOBSON STATE VETERANS HOME		10			10
LABCORP - BRANDON		4	6	60%	10
ST JOSEPH HOSPITAL		9	1	10%	10
NEW YORK STATE ELR - BROOKLYN HOSPITAL CENTER DOWNTOWN CAMPUS		10			10
APPALACHIAN REGIONAL HEALTHCARE SYSTEM		10			10
WALGREEN		2	8	80%	10
MHHS All Lab Subsection		10			10
ST VINCENT'S EAST LABORATORY		9	1	10%	10
HUNT CLUB MEDICAL		9	1	10%	10
ACADIAN DIAGNOSTIC LABORATORIES		8	2	20%	10
MINUTECLINIC DIAGNOSTIC OF ILLINOIS		8	1	11%	9
WALGREEN EASTERN CO, INC		9			9
PRACTICE MANAGEMENT OF AMERICA, INC.			9	100%	9
MINUTECLINIC DIAGNOSTIC MEDICAL GROUP		9			9
ISLAND URGENT CARE PLLC DBA AFC URGENT CARE		8	1	11%	9
EXCEL PEDIATRICS			9	100%	9
CVS HEALTH		1	8	89%	9
PATHOGENIUS LABORATORIES		2	7	78%	9
SUNCOAST URGENT CARE			9	100%	9
SANFORD MOBILE LAB PGA TOUR (SAFEWAY OPEN)		9			9
PREMISE HEALTH MIA			9	100%	9
BAY COUNTY JAIL ANNEX		7	2	22%	9
CARITHERS PEDIATRIC GROUP		5	4	44%	9
FHCP-PORT ORANGE		3	6	67%	9
FLOMEDILAB			9	100%	9
DMH STEINHATCHEE FAMILY MEDICINE		7	2	22%	9

COVID-19: testing by laboratory

Data through Oct 30, 2020 verified as of Oct 31, 2020 at 09:25 AM

Data in this report are provisional and subject to change.

The numbers in the table below represent the number of Florida and non-Florida residents for whom test results were received by the Department of Health. A person can be tested by more than one laboratory and can have both positive and negative results. **Therefore, the sum of the numbers in each column will be larger than the total number of people tested.**

Reporting lab	Inconclusive	Negative	Positive	Percent positive	Total
MOUNT DORA PEDIATRICS		8	1	11%	9
CARENOW URGENT CARE-MT JULIET		8	1	11%	9
CREATIVE TESTING SOLUTIONS		3	6	67%	9
OMNI			9	100%	9
MADISON COUNTY MEMORIAL HOSP		8	1	11%	9
FAMILY CARE CENTER OF ARLINGTON		9			9
FIRST CHOICE PEDIATRICS WINTER SPRINGS		9			9
EMERALD COAST PEDIATRICS			9	100%	9
TMH PHYSICIAN PARTNERS - MONTICELLO		8	1	11%	9
LABORATORY CORPORATION OF AMER		6	3	33%	9
STATEN ISLAND UNIVERSITY HOSPITAL		9			9
AIM LABORATORIES			9	100%	9
NEW YORK STATE ELR - BELLEVUE HOSPITAL CENTER DEPARTMENT		9			9
CHEMISYS LABORATORIES		1	8	89%	9
GOLDEN GLADES NURSING & REHABILITATION CTR		9			9
UNAVAILABLE/UNKNOWN/NO INFORMATION FOUND			9	100%	9
MICHIGAN DEPARTMENT OF HEALTH AND HUMAN SERVICES			9	100%	9
SOLARIS HEALTHCARE LAKE BENNETT		7	2	22%	9
PRATTVILLE BAPTIST HOSPITAL		8	1	11%	9
Maury Regional Hospital		6	3	33%	9
MASSACHUSETTS GENERAL HOSPITAL		1	8	89%	9
HARMONY HEALTH OPCO, LLC		9			9
WINTER GARDEN REHAB AND NURSING CENTER		9			9
BAPTIST MEDICAL CENTER EAST		7	2	22%	9
PONTE VEDRA GARDENS		9			9
JOSEPH L MORSE GERIATRIC CENTER	1	8			9
QUEST DIAGNOSTICS INC		9			9
LAB CORPORATION OF AMERICA		1	8	89%	9
QUEENS HOSPITAL CENTER		8	1	11%	9
WALGREENS #05398		8	1	11%	9
LAKELAND REGIONAL HEALTH			9	100%	9
VILLAGE PLACE HEALTH AND REHAB		9			9
COLORADO DEPARTMENT OF HEALTH LABORATORY SERVICES DIVISION			9	100%	9
MORTON PLANT MEASE			9	100%	9
NOVANT HEALTH GOHEALTH URGENT CARE-HARRISBURG		4	5	56%	9
GRACE PEDIATRICS		4	5	56%	9
LIFE CARE OF PORT SAINT LUCIE		3	6	67%	9
GCPM MANUAL MICROBIOLOGY		1	8	89%	9
ADVENTHEALTH CENTRA CARE - HUNTERS CREEK			9	100%	9
SOUTHEASTERN LABORATORY			9	100%	9
PRECISION GENETICS			9	100%	9
ADVENT HEALTH MEDICAL GROUP PEDIATRICS AT MOUNT DORA		6	3	33%	9
PINNACLES PEDS CARE PA		8			8
FLORIDA HOSPITAL WINTER GARDEN		7	1	13%	8
BAYONET POINT MEDICAL CENTER			8	100%	8
GENE STREET LABORATORIES, LLC		6	2	25%	8
LAKE NONA MEDICAL SERVICES		3	5	63%	8

COVID-19: testing by laboratory

Data through Oct 30, 2020 verified as of Oct 31, 2020 at 09:25 AM

Data in this report are provisional and subject to change.

The numbers in the table below represent the number of Florida and non-Florida residents for whom test results were received by the Department of Health. A person can be tested by more than one laboratory and can have both positive and negative results. **Therefore, the sum of the numbers in each column will be larger than the total number of people tested.**

Reporting lab	Inconclusive	Negative	Positive	Percent positive	Total
BAPTIST OUTPATIENT			8	100%	8
FHCP-ORANGE CITY			8	100%	8
ACCESS 365 URGENT CARE		6	2	25%	8
DOCTOR'S IN HOUSE LAB			8	100%	8
X-GENE MOLECULAR LABS		1	7	88%	8
LABCORP - ORLANDO		3	5	63%	8
ARNOT OGDEN MEDICAL CENTER LABORATORY		8			8
NEW YORK STATE ELR - LONG ISLAND JEWISH VALLEY STREAM		8			8
NO FLORIDA PEDIATRICS, PA		8			8
MINUTECLINIC DIAGNOSTIC MEDICAL GROUP OF CALIF INC		8			8
FELICIDAD MEDICAL CENTER			8	100%	8
Cleveland Clinic Laboratories		4	4	50%	8
LIFE CARE CITRUS COUNTY			8	100%	8
EXECUTIVE MEDICAL SERVICES		8			8
COLORADO DEPARTMENT OF PUBLIC HEALTH AND ENVIRONMENT			8	100%	8
MINUTE CLINIC, LLC DBA MINUTECLINIC #4505		8			8
WALGREENS #03413		6	2	25%	8
UNIVERSITY MEDICAL CENTER		8			8
MEDEX REGIONAL LABORATORIES LLC			8	100%	8
SYLVESTER AT PLANTATION LABORATORY		7	1	13%	8
DOCTOR'S IN-HOUSE LAB/COMMUNITY HEALTH CENTERS OF PINELLAS - CLEARWATE			8	100%	8
CITRUS NURSING CENTER LLC		8			8
MOUNT SINAI HOSPITAL LABORATORY		7	1	13%	8
HOLLEY-NAVARRE MEDICAL CLINIC		3	5	63%	8
ROCKLEDGE FAMILY HEALTH			8	100%	8
CIAN DIAGNOSTICS			8	100%	8
METHODIST MEDICAL CENTER		6	2	25%	8
UNIVERSITY HOSPITAL - STONY BROOK EASTERN		8			8
CHILDREN'S MEDICAL CENTER			8	100%	8
MID-HUDSON VALLEY DIVISION OF WESTCHESTER MEDICAL		8			8
RIVERSIDE MEDICAL GROUP		7	1	13%	8
HEALTHMARK REGIONAL HOSPITAL LAB		4	4	50%	8
BAYFRONT HEALTH PUNTA GORDA			8	100%	8
GENEUS DIAGNOSTICS			8	100%	8
AFC URGENT CARE - FARMINGDALE		8			8
ST. JOSEPH HOSPITAL AND HEALTH CARE INC.			8	100%	8
New York-Presbyterian Hospital/Columbia Universit		8			8
QUEST DIAGNOSTIC		4	4	50%	8
ABBOTT NORTHWESTERN HOSPITAL LAB		5	3	38%	8
PORT CHARLOTTE REHABILITATION CENTER		8			8
ASCENSION ST. VINCENT'S SOUTHSIDE			8	100%	8
LABCORP - NAPLES		1	7	88%	8
BEAUMONT LABORATORY			8	100%	8
MINUTECLINIC #4029		8			8
NEW YORK STATE ELR - JAMES J PETERS VA MEDICAL CENTER		6	2	25%	8
MICHIGAN DEPARTMENT OF COMMUNITY HEALTH		1	7	88%	8
UNIVERSITY LAB			8	100%	8

COVID-19: testing by laboratory

Data through Oct 30, 2020 verified as of Oct 31, 2020 at 09:25 AM

Data in this report are provisional and subject to change.

The numbers in the table below represent the number of Florida and non-Florida residents for whom test results were received by the Department of Health. A person can be tested by more than one laboratory and can have both positive and negative results. **Therefore, the sum of the numbers in each column will be larger than the total number of people tested.**

Reporting lab	Inconclusive	Negative	Positive	Percent positive	Total
EMERALD COAST BEHAVIORAL HOSPITAL		7			7
ECOLAB GROUP		2	5	71%	7
PARROTT MEDICAL CLINIC			7	100%	7
UNKNOWN - MI		2	5	71%	7
DORAL URGENT CARE			7	100%	7
SAMARITAN MEDICAL CENTER		7			7
NORTHSHORE UNIVERSITY HEALTHSYSTEM EVANSTON HOSPITAL LAB			7	100%	7
OPIS COQUINA CENTER		7			7
PEDIATRIC HEALTH CARE ALLIANCE, P.A.			7	100%	7
CENTRAL FLORIDA PEDIATRICS		2	5	71%	7
WEST ISLIP URGENT CARE		7			7
HOLY NAME MEDICAL CENTER		6	1	14%	7
HEALTH CARE LABORATORY SERVICES		1	6	86%	7
INTERMOUNTAIN CENTRAL LAB		1	6	86%	7
UM MILLER SCHOOL OF MEDICINE			7	100%	7
RIVER OAKS TREATMENT CENTER			7	100%	7
MINUTECLINIC DIAGNOSTIC OF TEXAS, LLC		7			7
BROOKDALE PALMER RANCH	1	6			7
HELIX DIAGNOSTICS			7	100%	7
RIVERHEAD URGENT CARE		7			7
MAINSTREET FAMILY SELECT		1	6	86%	7
FLORIDA HOSPITAL KISSIMMEE		4	3	43%	7
PROMPT CARE OF CENTRAL FLORIDA			7	100%	7
THE HEALTH CENTER OF PLANT CITY		7			7
RICHMOND UNIVERSITY MEDICAL CENTER		6	1	14%	7
PULMONARY SPECIALISTS OF THE PALM BEACHES		7			7
BLOUNT MEMORIAL HOSPITAL		7			7
JOHNS HOPKINS MEDICAL LABORATORIES		1	6	86%	7
ASCENSION ST VINCENT'S SOUTHSIDE		1	6	86%	7
LEE COUNTY HEALTH DEPARTMENT		4	3	43%	7
ALL FLORIDA FAMILY & SPORTS MEDICINE		6	1	14%	7
ALACHUA			7	100%	7
WALGREENS #09353		7			7
HARBOUR ISLAND PEDIATRICS		4	3	43%	7
QUE		4	3	43%	7
BRYAN WHITFIELD MEMORIAL HOSPITAL		5	2	29%	7
ORMOND BEACH CENTRA CARE			7	100%	7
HARMONY CLINIC		1	6	86%	7
LABCORP-PORT ST.LUCIE		6	1	14%	7
ALACHUA COUNTY HEALTH DEPARTMENT			7	100%	7
URGENT CARE & WELLNESS CENTER		3	4	57%	7
ARCHBOLD MEMORIAL HOSPITAL/LAB		3	4	57%	7
BOCA RATON REGIONAL HOSPITAL LAB			7	100%	7
BEAUMONT EMERGENCY CENTER			7	100%	7
GADSDEN REGIONAL MEDICAL CENTER		7			7
GULF COAST MEDICAL GROUP		2	5	71%	7
TRUE HEALTH DIAGNOSTICS		1	6	86%	7

COVID-19: testing by laboratory

Data through Oct 30, 2020 verified as of Oct 31, 2020 at 09:25 AM

Data in this report are provisional and subject to change.

The numbers in the table below represent the number of Florida and non-Florida residents for whom test results were received by the Department of Health. A person can be tested by more than one laboratory and can have both positive and negative results. **Therefore, the sum of the numbers in each column will be larger than the total number of people tested.**

Reporting lab	Inconclusive	Negative	Positive	Percent positive	Total
CORE BIO LABS		5	2	29%	7
VIRTUA VOORHEES HOSPITAL		5	2	29%	7
CONNECTDX		2	5	71%	7
NEW YORK STATE ELR - VA NEW YORK HARBOR HEALTHCARE SYSTEM		7			7
SURGOINSVILLE PHARMACY		7			7
PHELPS HOSPITAL LABORATORY		7			7
NOVANT HEALTH INPATIENT CARE		2	5	71%	7
MANOR PINES CONVALESCENT CENTER LLC		7			7
FAMILY HEALTH CENTERS OF SWF LABS		1	6	86%	7
BVL/LITTLE ANGEL PEDIATRICS		7			7
WARDE MEDICAL LABORATORY		5	2	29%	7
FLORIDA CLINICAL LAB			7	100%	7
BARRY UNIVERSITY STUDENT HEALTH SERVICES		6	1	14%	7
THE MINIER URGENT CARE		2	5	71%	7
TOTAL ACCESS URGENT CARE			7	100%	7
MIDMICHIGAN MEDICAL CENTER			7	100%	7
CVS SC2297110CV CHARLSTON		7			7
LYSTER ACH FT RUCKER AL		6	1	14%	7
NEW YORK STATE ELR - ORANGE REGIONAL MEDICAL CENTER LABORATORY		7			7
MINUTECLINIC DIAGNOSTIC OF RHODE ISLAND, LLC #590		7			7
BUENA VISTA URGENT CARE		3	4	57%	7
CARENOW URGENT CARE - LAKE MARY			7	100%	7
PROHEALTH MEDICAL CLINIC			6	100%	6
WALGREENS #007354		5	1	17%	6
STATEN ISLAND UNIVERSITY HOSPITAL SEGUINE AVE		6			6
STUART REHABILITATION AND HEALTHCARE		2	4	67%	6
ROBERT WOOD JOHNSON HOSPITAL		5	1	17%	6
MINUTECLINIC DIAGNOSTIC OF TEXAS, LLC #2580		6			6
BAYCARE ALLIANT HOSPITAL			6	100%	6
MEDRITE		1	5	83%	6
LABCORP DIAGNOSTICS-MIAMI		2	4	67%	6
LABCORP NEW PORT RICHEY			6	100%	6
PUBLIC HEALTH LAB		6			6
INNOVATIVE RESEARCH OF WEST FLORIDA		5	1	17%	6
SAINT PETER'S UNIVERSITY HOSPITAL		6			6
JFK MEDICAL CENTER NORTH LAB			6	100%	6
DIAGNOSTIC CLINIC		6			6
AARK LABORATORY		6			6
VILLAGES REGIONAL HOSPITAL FREESTANDING		3	3	50%	6
NORTH PINELLAS CHILDRENS MEDICAL CENTER			6	100%	6
GRAMERCY PARK URGENT CARE		6			6
GRACE REHABILITATION CENTER OF VERO BEACH		4	2	33%	6
ONEIDA HEALTHCARE CENTER		6			6
METROPOLITAN HOSPITAL CENTER		6			6
TELEVISIT MALABAR PEDIATRICS			6	100%	6
CARENOW URGENT CARE-BRENTWOOD		4	2	33%	6
PALMETTO HEALTH ALLIANCE		3	3	50%	6

COVID-19: testing by laboratory

Data through Oct 30, 2020 verified as of Oct 31, 2020 at 09:25 AM

Data in this report are provisional and subject to change.

The numbers in the table below represent the number of Florida and non-Florida residents for whom test results were received by the Department of Health. A person can be tested by more than one laboratory and can have both positive and negative results. **Therefore, the sum of the numbers in each column will be larger than the total number of people tested.**

Reporting lab	Inconclusive	Negative	Positive	Percent positive	Total
DOCTORS CLINICAL LABORATORY, INC		5	1	17%	6
CVS/PHARMACY #17637		6			6
CAPITAL HEALTH PLAN LABORATORIES			6	100%	6
ABBOTT LABORATORIES		3	3	50%	6
BETH ISRAEL DEACONESS MEDICAL CENTER			6	100%	6
COASTAL INTERNAL MEDICINE		6			6
FLORIDA WOMAN CARE LABORATORY			6	100%	6
WALGREENS #06861		6			6
DOH-TAMPA BRANCH LABORATORY (MLK BLVD)		3	3	50%	6
ARLINGTON OF NAPLES		6			6
ADVENTHEALTH CENTRA CARE - SAND LAKE			6	100%	6
AFC URGENT CARE SARASOTA			6	100%	6
ISLAND COAST PEDIATRICS IN-HOUSE LAB		6			6
WALGREENS #04834		6			6
VISITING PHYSICIANS ASSOCIATIONS		6			6
THE VILLAGES CLINICAL LAB		5	1	17%	6
PALMETTO PEDIATRICS			6	100%	6
ACH			6	100%	6
UNKNOWN LAB			6	100%	6
NEW YORK STATE ELR - SAMARITAN HOSPITAL LABORATORY		6			6
BIOTECH CLINICAL LABORATORIES, INC.			6	100%	6
WATAUGA MEDICAL CENTER		4	2	33%	6
DHEC - S.C PUBLIC HEALTH LAB			6	100%	6
WALGREENS STORE 4804		6			6
NORTHERN WESTCHESTER HOSPITAL LABORATORY		5	1	17%	6
CVS PHARMACY INC DBA CVS PHARMACY #10227		6			6
HEALTH CENTRAL PARK		6			6
UAB		4	2	33%	6
GASTROENTEROLOGY ASSOCIATES OF PENSACOLA PA		5	1	17%	6
MED PLUS FLORENCE		6			6
FLORIDA MEDICAL SPECIALISTS		2	4	67%	6
PROHEALTH CARE ASSOCIATES MOBILE		4	2	33%	6
PLAINVIEW URGENT CARE		6			6
HARBORCHASE OF NAPLES		6			6
PALMETTO FAMILY HEALTHCARE			6	100%	6
THE WOLFF CENTER FOR CHILD & ADOLESCENT HEALTH			6	100%	6
ENIGMA DIAGNOSTIC, INC.			6	100%	6
MARY IMOGENE BASSETT HOSPITAL COOPERSTOWN		6			6
MONTEFIORE NYACK HOSPITAL AFFILIATED LABORATORY		6			6
TAMIAMI LAB MILLENIUM			6	100%	6
JACKSONVILLE KIDS PEDIATRICS, PLLC		5	1	17%	6
COLLIER COUNTY HEALTH DEPT.		4	2	33%	6
OHIO CVS STORES, LLC DBA		6			6
LAKEVIEW HEALTH SYSTEMS			6	100%	6
SILVERCREST HEALTH AND REHABILITATION CENTER		6			6
LAWTON CHILES HEALTH CENTER		1	5	83%	6
NORTH FLORIDA PEDIATRICS PA - DUVAL		6			6

COVID-19: testing by laboratory

Data through Oct 30, 2020 verified as of Oct 31, 2020 at 09:25 AM

Data in this report are provisional and subject to change.

The numbers in the table below represent the number of Florida and non-Florida residents for whom test results were received by the Department of Health. A person can be tested by more than one laboratory and can have both positive and negative results. **Therefore, the sum of the numbers in each column will be larger than the total number of people tested.**

Reporting lab	Inconclusive	Negative	Positive	Percent positive	Total
VITAS LUTHERAN TOWERS INPATIENT PROGRAM		6			6
NICHOLS INSTITUTE QUEST DIAGNOSTICS	1	2	3	50%	6
TARPON POINT NURSING AND REHABILITATION CENTER		6			6
UNIVERSITY HOSPITAL		4	2	33%	6
LAB UNKNOWN		6			6
DOCTOR'S IN-HOUSE LAB/COMMUNITY HEALTH CENTERS OF PINELLAS -PINELLAS P			6	100%	6
COQUINA CENTER		6			6
DOH JACKSONVILLE CENTRAL LABORATORY		3	3	50%	6
VA COMMUNITY CLINIC			6	100%	6
CAREWELL 301 - WARWICK			6	100%	6
ST MARK ASSISTED LIVING CENTER		5			5
PRECISION DIAGNOSTICS INC - NJ		5			5
THE CLINIC PREMISE HEALTH			5	100%	5
ADVENTHEALTH CARROLLWOOD			5	100%	5
TEXAS MEDCLINIC			5	100%	5
THOMAS JEFFERSON UNIVERSITY HOSPITAL		4	1	20%	5
ST JOHNS BIOMEDICAL LAB		5			5
TITUSVILLE FAMILY PRACTICE			5	100%	5
BIOTECH			5	100%	5
WASHINGTON HEIGHTS NYC LAB		5			5
TEXAS DEPARTMENT OF STATE HEALTH SERVICES		2	3	60%	5
BROWARD COUNTY HEALTH DEPT.			5	100%	5
SANFORD MOBILE LAB PGA TOUR		5			5
NEW YORK STATE ELR - ELLIS HOSPITAL LABORATORY		5			5
WOODHULL MEDICAL AND MENTAL HEALTH CTR		5			5
NEW YORK STATE ELR - NEW YORK METHODIST HOSPITAL		5			5
NEW YORK STATE ELR - INSTITUTE OF PATHOLOGY KINGS COUNTY		5			5
PENN MEDICINE PRINCETON MEDICAL CENTER		5			5
PATHGROUP LABS, LLC		4	1	20%	5
COMMUNITY HEALTH OF SOUTH FLORIDA			5	100%	5
TROPICANA			5	100%	5
DARDEN WELLNESS CENTER		5			5
DELTONA HEALTH CARE		1	4	80%	5
PALM HARBOR PHARMACY		5			5
WALGREENS # 19866		5			5
CHILDREN'S HOSPITAL OF PHILADELPHIA		5			5
UPMC HEALTH SYSTEM		4	1	20%	5
FINLAY		1	4	80%	5
GOOD SAMARITAN SOCIETY OF DAYTONA		5			5
SEMINOLE SPORTS AND FAMILY MEDICINE		5			5
MINUTE CLINIC DIAGNOSTIC OF VIRGINIA		3	2	40%	5
UNILAB		2	3	60%	5
BEACH HOUSE		5			5
RIVERVIEW REGIONAL MEDICAL CENTER		5			5
NEMOURS CHILDREN'S PRIMARY CARE			5	100%	5
NELSON BIOLOGICAL			5	100%	5
CENTRAL FLORIDA HEALTH CARE INC			5	100%	5

COVID-19: testing by laboratory

Data through Oct 30, 2020 verified as of Oct 31, 2020 at 09:25 AM

Data in this report are provisional and subject to change.

The numbers in the table below represent the number of Florida and non-Florida residents for whom test results were received by the Department of Health. A person can be tested by more than one laboratory and can have both positive and negative results. **Therefore, the sum of the numbers in each column will be larger than the total number of people tested.**

Reporting lab	Inconclusive	Negative	Positive	Percent positive	Total
ST VINCENT'S CHILTON		4	1	20%	5
BROWNWOOD CARE CENTER			5	100%	5
VRL EUROFINs		3	2	40%	5
REDI-MED WALK-IN FAMILY CARE			5	100%	5
INTERNAL MEDICINE SPECIALISTS			5	100%	5
LABCORP - LEESBURG			5	100%	5
JERSEY SHORE MEDICAL CENTER		5			5
NORTH FLORIDA PEDIATRICS JASPER			5	100%	5
CHILDREN MED CARE INC		5			5
XRL SXF REF LAB		5			5
FREEDOM SQUARE HEALTH CARE CENTER			5	100%	5
CLEVELAND CLINIC MARTIN HEALTH NURSING & RESTORATIVE		5			5
UNIVERSITY OF WASHINGTON MEDICAL CENTER			5	100%	5
MANATEE PEDIATRICS			5	100%	5
CVS LA2297224CV NEW ORLEANS		5			5
OMNICARE PHARMACY OFTEXAS 1, LP DBA OMNICARE		5			5
WALGREENS NO 09204		5			5
BAPTIST ER TOWN CTR			5	100%	5
BAYSHORE LABORATORY		4	1	20%	5
FRANCES WARDE MEDICAL LABORATORY		2	3	60%	5
EMERGENCY MEDICAL CENTER			5	100%	5
SONORA QUEST LABORATORIES			5	100%	5
ETHOS LABORATORIES		5			5
WEST PACIFIC MEDICAL LABORATORY			5	100%	5
TUKA PEDIATRICS			5	100%	5
COLONY CARE CENTER			5	100%	5
AEL KNOXVILLE			5	100%	5
RIVER CITY PRIMARY AND URGENT CARE			5	100%	5
PRECISION LABS LLC		2	3	60%	5
GUTHRIE MEDICAL GROUP LABORATORIES		5			5
QUEST DIAGNOSTICS- MELBOURNE			5	100%	5
TANNER MEDICAL CENTER EAST AL		5			5
MOSOLF PEDIATRICS			5	100%	5
PARAMOUNT WALK-IN CLINIC		1	4	80%	5
REGENCY SQUARE MALL - SEARS			5	100%	5
ADVENTHEALTH MEDICAL GROUP INTERNAL MEDICINE AT WINTER HAVEN		1	4	80%	5
MERCY HEALTH—MUSKEGON		5			5
ST CHARLES HOSPITAL LABORATORY		5			5
GENETIC TECHNOLOGICAL INNOVATIONS			5	100%	5
SOLARIS HEALTHCARE LAKE CITY		3	2	40%	5
MINUTECLINIC DIAGNOSTIC OF PA, LLC (1036)		4	1	20%	5
CVS PHARMACY, INC DBA CVS/PHARMACY #10581		5			5
JUST FOR KIDS PEDIATRICS		2	3	60%	5
ISLAND DOCTORS			5	100%	5
NORTH FLORIDA PEDIATRICS		5			5
HEALTHFIRST ADVENT HEALTH CENTRA CARE COCOA BEACH			5	100%	5
WADSWORTH CENTER - DAVID AXELROD INSTITUTE		5			5

COVID-19: testing by laboratory

Data through Oct 30, 2020 verified as of Oct 31, 2020 at 09:25 AM

Data in this report are provisional and subject to change.

The numbers in the table below represent the number of Florida and non-Florida residents for whom test results were received by the Department of Health. A person can be tested by more than one laboratory and can have both positive and negative results. **Therefore, the sum of the numbers in each column will be larger than the total number of people tested.**

Reporting lab	Inconclusive	Negative	Positive	Percent positive	Total
COOPER HOSPITAL/UNIVERSITY MEDICAL		5			5
NORTHWESTERN MEMORIAL HOSPITAL			5	100%	5
LUXOR SCIENTIFIC LLC			5	100%	5
FLORIDA HOSPITAL LAKE MARY		5			5
MONTEFIORE ST LUKE'S CORNWALL HOSPITAL		4	1	20%	5
MIAMI BEACH HEALTH CENTER			5	100%	5
UAB DIV OF INFECTIOUS DISEASES LAB		5			5
WEST		2	3	60%	5
PROHEALTH MED		1	4	80%	5
LINCOLN MEDICAL AND MENTAL HEALTH CENTER		5			5
NATURE COAST REGIONAL MEDICAL CENTER			5	100%	5
LITTLE NECK URGENT CARE		5			5
PEDIATRICS OF ALTAMONTE		5			5
INTERSCIENCE DIAGNOSTIC LABORATORY		5			5
EPIPHANY HEALTH		2	3	60%	5
THE UNIVERSITY OF VERMONT MEDICAL CENTER		4			4
AZALEA HEALTH		2	2	50%	4
NORTH FLORIDA PEDIATRICS PA		3	1	25%	4
FLORIDA CENTER FOR DERMATOLOGY LABORATORY			4	100%	4
ILLINOIS DEPT OF PUBLIC HEALTH LAB - SPRINGFIELD			4	100%	4
GENUS DIAGNOSTICS			4	100%	4
FORT SANDERS REGIONAL LABORATORY		4			4
WALGREENS #11293		4			4
MOLECULAR PATHOLOGY LABORATORY			4	100%	4
EXPRESS TESTING-ONE			4	100%	4
WALGREENS #17132		4			4
AVON PARK PEDIATRICS			4	100%	4
WAKEMED		1	3	75%	4
COUNTY OF LOS ANGELES			4	100%	4
NEW YORK STATE ELR - COLUMBIA MEMORIAL HOSPITAL LABORATORY		4			4
ERDOX		4			4
MD ANDERSON			4	100%	4
LONG BEACH URGENT CARE		4			4
REDMED CLINIC OF ARLINGTON		4			4
SHORE ACRES CARE CENTER			4	100%	4
ELTINGVILLE CIRCLE URGENT CARE		4			4
NEW HAMPSHIRE DEPARTMENT OF HEALTH AND HUMAN SERVICES		3	1	25%	4
SCHOOL OF PHARMACY AND PHARMACEUTICAL		4			4
ECLRS		1	3	75%	4
PRIMECARE OF DOTHAN-DALEVILLE CLINIC		4			4
DTR LABS		3	1	25%	4
PANCARE HEALTH YOUNGSTOWN			4	100%	4
INTERMARKET FACILITY			4	100%	4
IU HEALTH PATHOLOGY			4	100%	4
OKLAHOMA STATE UNIVERSITY DIAGNOSTIC LAB			4	100%	4
CRESTWOOD MEDICAL CENTER		4			4
NEMOURS CHILDREN'S URGENT CARE, ORLANDO - WATERFORD LAKES			4	100%	4

COVID-19: testing by laboratory

Data through Oct 30, 2020 verified as of Oct 31, 2020 at 09:25 AM

Data in this report are provisional and subject to change.

The numbers in the table below represent the number of Florida and non-Florida residents for whom test results were received by the Department of Health. A person can be tested by more than one laboratory and can have both positive and negative results. **Therefore, the sum of the numbers in each column will be larger than the total number of people tested.**

Reporting lab	Inconclusive	Negative	Positive	Percent positive	Total
KANSAS DEPARTMENT OF HEALTH		2	2	50%	4
EAR NOSE AND THROAT ASSOCIATES OF MANATEE, P.A.		4			4
BIO-TECH CLINICAL LABORATORIES			4	100%	4
JACKSON CLINIC PA,THE		1	3	75%	4
CAPE COD HOSPITAL			4	100%	4
ATLANTIC CONSOLIDATED LABORATORY		4			4
VALLEY IMMEDIATE CARE		3	1	25%	4
UAH STUDENT HEALTH CENTER		4			4
ADVENTHEALTH MEDICAL GROUP LAKE NONA		3	1	25%	4
LAKE CITY VA MEDICAL CENTER			4	100%	4
PEDIATRIC HEALTHCARE ALLIANCE			4	100%	4
MEDICAL CENTER OF BLOUNTSTOWN			4	100%	4
COVENIENT CARE MEDICAL CLINIC			4	100%	4
Northwell Lab			4	100%	4
WIREGRASS CLINIC LLC		2	2	50%	4
MIAMI BEACH COMM HLT CTR - NORTH			4	100%	4
QUEST DIAGNOSITCS INCORPORATED		1	3	75%	4
STETSON UNIVERSITY STUDENT HEALTH CENTER		1	3	75%	4
LUMADOC HEALTH		4			4
DAVITA LABORATORY		4			4
INFECTION CONTROL/ EMPHEALTH		3	1	25%	4
FCHC (OB)-DARWIN SQUARE CTR.			4	100%	4
ORANGE COUNTY HEALTH DEPT			4	100%	4
BAPTIST HEALTH			4	100%	4
ESOTERIX GENETIC LABORATORIES		4			4
SOLARIS SENIOR LIVING OF MERRITT ISLAND		4			4
WYOMING COUNTY COMMUNITY HOSPITAL LABORATORY		4			4
NEW YORK STATE ELR - MONTEFIORE MEDICAL CENTER LABORATORIES NORTH		4			4
PATHLINE			4	100%	4
HOMESTEAD MANOR		4			4
PALM BEACH COUNTY HEALTH DEPARTMENT LABORATORY			4	100%	4
GEORGE SAFRAN MD PC		4			4
IRL MARKET LAB			4	100%	4
FHMG_FM AND IM AVALON PARK		1	3	75%	4
TGH URGENT CARE – TYRONE			4	100%	4
MIAMI CANCER INSTITUTE			4	100%	4
HEARTLAND PEDIATRICS OF LAKE PLACID			4	100%	4
ADVENTHEALTH CENTRA CARE - KID'S CARE			4	100%	4
PENNSYLVANIA DEPARTMENT OF HEALTH BUREAU OF LABORATORIES			4	100%	4
PALM GARDEN OF JACKSONVILLE		4			4
NEW YORK STATE ELR - MONTEFIORE MEDICAL CENTER LABORATORIES - WEILER		3	1	25%	4
NEW YORK STATE ELR - NEW YORK PRESBYTERIAN-LOWER MANHATTAN		4			4
MEMORIAL HEALTH CARE SYSTEMS			4	100%	4
ST. JUDES LABORATORIES		4			4
APOLLO HEALTH & REHABILITATION		1	3	75%	4
MANOR OAKS NURSING & REHAB CENTER		4			4
QUEST DIAGNOSTIC INC TECHINICAL			4	100%	4

COVID-19: testing by laboratory

Data through Oct 30, 2020 verified as of Oct 31, 2020 at 09:25 AM

Data in this report are provisional and subject to change.

The numbers in the table below represent the number of Florida and non-Florida residents for whom test results were received by the Department of Health. A person can be tested by more than one laboratory and can have both positive and negative results. **Therefore, the sum of the numbers in each column will be larger than the total number of people tested.**

Reporting lab	Inconclusive	Negative	Positive	Percent positive	Total
SOUTHWESTERN REGIONAL MEDICAL CENTER - TULSA		4			4
MINUTECLINIC DIAGNOSTIC OF TEXAS		4			4
W. FRANK WELLS NURSING HOME			4	100%	4
BARBARA O'REILLY MD PA		4			4
LIFE CARE CENTER OF JACKSONVILLE			4	100%	4
MARSHALL MEDICAL CENTER SOUTH LAB		3	1	25%	4
SONIC REFERENCE LABORATORY			4	100%	4
SOLARIS HEALTHCARE MERRITT ISLAND		3	1	25%	4
SANFORD SOUTH UNIVERSITY		4			4
TUSCAN GARDENS OF VENETIA MANAGEMENT COMPANY		4			4
EGL GENETICS DIAGNOSTICS			4	100%	4
SOLARIS SENIOR LIVING VERO BEACH		4			4
UNIVERSITY OF CHICAGO MEDICAL CENTER LAB			4	100%	4
MISSOURI DEPARTMENT OF HEALTH AND SENIOR SERVICES			4	100%	4
J FRANK AVEY MD		2	2	50%	4
CENTRA CARE POINCIANA			4	100%	4
HUNTINGTON STATION URGENT CARE		4			4
NEW YORK STATE ELR - GLENS FALLS HOSPITAL DEPARTMENT OF PATHOLOGY		4			4
MEDICAL CENTER AT OCEAN REEF		1	3	75%	4
NEW YORK STATE ELR - AUBURN COMMUNITY HOSPITAL		4			4
NEW YORK STATE ELR - FLUSHING HOSPITAL MEDICAL CENTER		3	1	25%	4
ADVANCED DIAGNOSTIC LABORATORY			4	100%	4
FISHERMEN'S HOSPITAL			4	100%	4
CONCENTRA URGENT CARE		1	3	75%	4
PALM BEACH PEDIATRICS			4	100%	4
LABCORP-CRYSTAL RIVER		1	3	75%	4
ST JOSEPH WOMENS HOSPITAL			4	100%	4
CELERION			4	100%	4
TOTTENVILLE CIRCLE URGENT CARE		4			4
MONROE COUNTY HOSPITAL		3	1	25%	4
NORTHPORT MEDICAL CENTER LAB		4			4
TA LABCORP TAMPA			4	100%	4
SOUTHEASTERN REGIONAL MEDICAL CENTER			4	100%	4
CELAL GUROL ERBAY, MD			4	100%	4
NORTH FLORIDA PEDIATRICS - JACKSONVILLE		4			4
MAXHEALTH		3	1	25%	4
CAREWELL 202			4	100%	4
RAINBOW PEDIATRICS			4	100%	4
BLOUNTSTOWN HEALTH & REHAB CENTER			4	100%	4
FLORIDA HOSPITAL ALTAMONTE		2	2	50%	4
BIOTEST PLASMA CENTER		4			4
NORTHERN DUTCHESS HOSPITAL LABORATORY		4			4
CREEKSIDE CARE CENTER			4	100%	4
CARROLL GARDENS URGENT CARE		4			4
RESOLVE MOLECULAR DIAGNOSTICS		4			4
MEDLABS DIAGNOSTICS		4			4
SILVER CREEK SENIOR LIVING COMMUNITY		4			4

COVID-19: testing by laboratory

Data through Oct 30, 2020 verified as of Oct 31, 2020 at 09:25 AM

Data in this report are provisional and subject to change.

The numbers in the table below represent the number of Florida and non-Florida residents for whom test results were received by the Department of Health. A person can be tested by more than one laboratory and can have both positive and negative results. **Therefore, the sum of the numbers in each column will be larger than the total number of people tested.**

Reporting lab	Inconclusive	Negative	Positive	Percent positive	Total
ST LUKES HOSPITAL LABORATORY		2	1	33%	3
VIDANT MEDICAL CENTER			3	100%	3
EAST BANK HOSPITAL - UNIVERSITY OF MINNESOTA MEDICAL CENTER			3	100%	3
VICAR'S LANDING NURSING HOME		2	1	33%	3
KEY WEST URGENT CARE, INC		3			3
MINUTECLINIC, LLC, DBA MINUTECLINIC #2544		3			3
DIAGNOSTICS		3			3
MERCY MEDICAL URGENT CARE CENTER INC		2	1	33%	3
BOROPARK URGENT CARE		3			3
PATIENT FIRST - ALLENTOWN			3	100%	3
MAGNOLIA PEDIATRICS			3	100%	3
NORTH SHORE HEMATOLOGY-ONCOLOGY ASSOCIATES, PC		3			3
DEPARTMENT OF PATHOLOGY ROME MEMORIAL		3			3
SENTARA NORFOLK GENERAL HOSPITAL CENTRAL LAB			3	100%	3
ADVENTHEALTH MEDICAL GROUP FAMILY MEDICINE AT ALTAMONTE SPRINGS		2	1	33%	3
CONSOLIDATED LABORATORY SERVICES			3	100%	3
URGENT CARE - OCONEE		2	1	33%	3
LAKESIDE NEUROLOGIC			3	100%	3
THE DOCTORS CENTER HEALTHCARE-SOUTHSIDE		1	2	67%	3
NORTH BROWARD HOSPITAL DISTRICT HEALTHCARE FOR THE HOMELESS			3	100%	3
US SPECIALTY LABS			3	100%	3
CAPTAIN JAMES A. LOVELL FEDERAL HEALTHCARE CENTER			3	100%	3
MPG JACKSONVILLE ATLANTIC BLVD		1	2	67%	3
MONTANA DEPARTMENT OF PUBLIC HEALTH & HUMAN SERVICES			3	100%	3
PRISMA HEALTH MIDLANDS			3	100%	3
THE CLINIC OF PEDIATRICS & GI MEDICINE, INC			3	100%	3
NEW YORK STATE ELR - MERCY MEDICAL CENTER		3			3
NORTH SHORE HOSP. INFECTION CONTROL			3	100%	3
LEESBURG REGIONAL MEDICAL CENTER		1	2	67%	3
FAMILY AND INTERNAL MEDICINE AT AVALON PARK		3			3
MEDICAL CENTER ENTERPRISE			3	100%	3
LAHEY CLINIC MEDICAL CENTER			3	100%	3
ENGLEWOOD HOSPITAL AND MEDICAL CENTER			3	100%	3
WALGREENS #19348		3			3
WESLEY CHAPEL INTERNAL MEDICINE AND PEDIATRICS			3	100%	3
ALABAMA DEPARTMENT OF PUBLIC HEALTH		1	2	67%	3
CARE CENTERS OF NASSAU		3			3
ACCESS HEALTH CARE		2	1	33%	3
NORTHWEST FLORIDA CLINICAL LAB		1	2	67%	3
HILLCREST HEALTH CARE & REHABILITATION CENTER		3			3
BORLAND GROOVER		1	2	67%	3
IOWA DEPARTMENT OF PUBLIC HEALTH			3	100%	3
OMNICARE PHARMACY OF TEXAS 1		3			3
PEDIATRICS OF CENTRAL FLORIDA – SAINT CLOUD		3			3
TUSKAWILLA NURSING AND REHAB CENTER		1	2	67%	3
APOLLOMDX LABS			3	100%	3
GYN PATH SERVICES			3	100%	3

COVID-19: testing by laboratory

Data through Oct 30, 2020 verified as of Oct 31, 2020 at 09:25 AM

Data in this report are provisional and subject to change.

The numbers in the table below represent the number of Florida and non-Florida residents for whom test results were received by the Department of Health. A person can be tested by more than one laboratory and can have both positive and negative results. **Therefore, the sum of the numbers in each column will be larger than the total number of people tested.**

Reporting lab	Inconclusive	Negative	Positive	Percent positive	Total
PEACEHEALTH LABORATORIES		2	1	33%	3
MINUTECLINIC DIAGNOSTIC OF VIRGINIA, LLC #10454		3			3
CLEVELAND TENNESSEE HOSPITAL COMPANY		3			3
PRORENATA LABS		1	2	67%	3
UNION CITY MANOR NURSING CENTER		3			3
MADISON HEALTH AND REHAB			3	100%	3
CITIZENS BAPTIST MEDICAL CENTERS LAB		3			3
NEW YORK STATE ELR - CENTREX CLINICAL LABS INC		3			3
OCEAN VIEW NURSING AND REHAB CENTER			3	100%	3
AVANTE AT MT DORA		1	2	67%	3
NOVANT HEALTH PRESBYTERIAN		2	1	33%	3
NOT INDICATED		1	2	67%	3
CROSSVILLE MEDICAL GROUP		1	2	67%	3
NEW YORK STATE ELR - CHAMPLAIN VALLEY PHYSICIANS HOSPITAL		3			3
CPL LABS			3	100%	3
FLORIDA CANCER SPECIALISTS AND RESEARCH		1	2	67%	3
FLORIDA CLINICAL LABORATORY - BIOREFERENCE LABORATORIES		2	1	33%	3
PALMS WEST HOSPITAL			3	100%	3
DEACONESS HOSPITAL			3	100%	3
TAMPA		1	2	67%	3
UNC HOSPITAL/MCLENDON CLINICAL LABORATORIES			3	100%	3
QUEST ELR		2	1	33%	3
FLORIDA DEPARTMENT OF HEALTH IN MIAMI DADE COUNTY		2	1	33%	3
GATEWAY CARE CENTER		3			3
OSWEGO HOSPITAL LABORATORY		3			3
JACKSON SOUTH COMMUNITY HOSPITAL LAB			3	100%	3
MARYLAND STATE DEPT OF HEALTH	2		1	33%	3
CENTRA CARE WINTER HAVEN		1	2	67%	3
NEW YORK STATE ELR - ERIE COUNTY PUBLIC HEALTH CLINICAL		3			3
WALGREENS #18075		3			3
LABCORP - PALM BEACH GARDENS			3	100%	3
ARBOR OAKS AT TYRONE	1	2			3
ADVENTHEALTH CENTRA CARE LAKE BUENA VISTA			3	100%	3
ESTATES MEDICAL CENTER		2	1	33%	3
QUATRACOR PLLC		3			3
BULLS HEAD URGENT CARE		3			3
DEPARTMENT OF HEALTH & HUMAN SERVICES		3			3
TARRANT COUNTY PUBLIC HEALTH		3			3
MAIMONIDES MEDICAL CENTER		3			3
UCF STUDENT HEALTH SERVICES LABORATORY			3	100%	3
HUNTINGTON VILLAGE URGENT CARE		3			3
THOMAS LANGLEY			3	100%	3
ROHR HOME		2	1	33%	3
WATERCREST SENIOR LIVING ST. LUCIE WEST		3			3
MORRIS PARK URGENT CARE		3			3
DELTON HEALTH CARE			3	100%	3
DYNACARE LABORATORIES			3	100%	3

COVID-19: testing by laboratory

Data through Oct 30, 2020 verified as of Oct 31, 2020 at 09:25 AM

Data in this report are provisional and subject to change.

The numbers in the table below represent the number of Florida and non-Florida residents for whom test results were received by the Department of Health. A person can be tested by more than one laboratory and can have both positive and negative results. **Therefore, the sum of the numbers in each column will be larger than the total number of people tested.**

Reporting lab	Inconclusive	Negative	Positive	Percent positive	Total
FLORIDA LABORATORY ANALYSIS, LLC			3	100%	3
BRENTWOOD SENIOR LIVING AT ST PETE			3	100%	3
MD NOW URGENT CARE - DELRAY WEST			3	100%	3
VA OUTPATIENT			3	100%	3
SANTA BARBARA CARE CENTER			3	100%	3
SABAL PALMS HEALTH AND REHAB			3	100%	3
MONTANA PUBLIC HEALTH LAB			3	100%	3
CLYDE E LASSEN STATE VETERANS NURSING HOME		3			3
WALGREENS #06428		3			3
AVANTE INVERNESS		1	2	67%	3
WILLIAM A HINTON STATE LABORATORY INSTITUTE		1	2	67%	3
WALGREENS #10775		3			3
NORTHSIDE HOSPITAL		2	1	33%	3
BARONESS ERLANGER HOSPITAL		3			3
SIGNATURE CARE PFLUGERVILLE			3	100%	3
NORTHERN LIGHT LABORATORY		1	2	67%	3
VIRGINIA DIVISION OF CONSOLIDATED LABORATORIES			3	100%	3
LEE HEALTH - LEE MEMORIAL BLOOD CENTER			3	100%	3
FLORIDA MEDICAL CLINIC PA		3			3
WATERMARK LAKE POINTE WOODS LLC		3			3
AMERICAN FAMILY CARE- ORANGE BEACH			3	100%	3
OHIO STATE UNIVERSITY MEDICAL CENTER			3	100%	3
WALGREENS #5317		3			3
GNT ASSOCIATES		2	1	33%	3
SPRINGS AT LAKE POINTE WOODS		3			3
SSM HEALTH ST LOUIS MICROBIOLOGY LABORATORY		1	2	67%	3
ONSLow MEMORIAL HOSPITAL LABORATORY		3			3
GENEVA GENERAL HOSPITAL LABORATORY		3			3
NORTHEAST ALABAMA REGIONAL MEDICAL CENTER		2	1	33%	3
THE WELLNESS CENTER AT LAKEWOOD RANCH			3	100%	3
WINDSOR REFLECTIONS		3			3
RAINBOW PEDIATRIC CENTER			3	100%	3
MINUTECLINIC DIAGNOSTIC OF KANSAS, PA #8543		3			3
State Lab Unspecifd			3	100%	3
ALLIANCE LABS @LRMC			3	100%	3
ALABAMA CLINICS		1	2	67%	3
WILDLIGHT LAB			3	100%	3
UNION MEDICAL CARE		3			3
NORTH NAPLES HOSPITAL RESPIRATORY THERAPY DEPARTMENT			3	100%	3
HARBORCHASE OF VERO BEACH		3			3
ILLINOIS DEPARTMENT OF PUBLIC HEALTH			3	100%	3
HEALTH FIRST IBM-UX			3	100%	3
ALL CHILDREN'S HOSPITAL		1	2	67%	3
SJH			3	100%	3
DACH MAIN LAB			3	100%	3
SCIENTIFIC LABORATORY DIVISION			3	100%	3
SEA LEVEL LABS			3	100%	3

COVID-19: testing by laboratory

Data through Oct 30, 2020 verified as of Oct 31, 2020 at 09:25 AM

Data in this report are provisional and subject to change.

The numbers in the table below represent the number of Florida and non-Florida residents for whom test results were received by the Department of Health. A person can be tested by more than one laboratory and can have both positive and negative results. **Therefore, the sum of the numbers in each column will be larger than the total number of people tested.**

Reporting lab	Inconclusive	Negative	Positive	Percent positive	Total
CONSULATE HEATH CARE AT WEST ALTAMONTE			3	100%	3
SPRING LAKE REHABILITATION CENTER			3	100%	3
SOFTLAB			3	100%	3
COVENANT PEDIATRICS		1	2	67%	3
MERCY MEDICAL CENTER			3	100%	3
RHEA MEDICAL CENTER		3			3
MID FLORIDA CLINICAL LABORATORY		2	1	33%	3
REGIONAL MEDICAL LAB			3	100%	3
RJ LEE GROUP		3			3
SOLARIS SENIOR LIVING		3			3
URGENT CARE OF LONGWOOD			3	100%	3
BAPTIST MEMORIAL HEALTH CARE		3			3
REHABILITATION CENTER OF WINTER PARK			3	100%	3
BIRMINGHAM VAMC		1	2	67%	3
BOCA VIPEDIATRICS			3	100%	3
JOE DIMAGGIO CHILDREN'S HOSPITAL		1	2	67%	3
VIRACOR		2	1	33%	3
INDIANA STATE DEPARTMENT OF HEALTH		1	2	67%	3
SHARP MEMORIAL HOSPITAL MICROBIOLOGY DEPT			3	100%	3
FAMILY MEDICINE AT WATERMAN		3			3
BEEBE MEDICAL CENTER LABORATORY		3			3
CONSULATE HEALTH CARE		1	2	67%	3
FHCP - ORMOND BEACH			3	100%	3
MAYO		1	2	67%	3
MANORCARE NURSING & REHABILITATION CENTER-NAPLES		3			3
MARSHFIELD LABORATORIES			3	100%	3
URGENT CARE NEW SMYRNA BEACH			3	100%	3
JERICOHO URGENT CARE		3			3
DEVELOPMENTAL DISABILITIES DEFENDANT PROGRAM		3			3
KETTERING HEALTH			3	100%	3
MINUTECLINIC DIAGNOSTIC		2	1	33%	3
SIGNATURE CARE EMERGENCY CENTER		2	1	33%	3
MINUTECLINIC DIAGNOSTICS MEDICAL GROUP		3			3
SIGNATURE CARE MONTROSE		2	1	33%	3
LABCORP - OHIO			2	100%	2
JX REF LAB			2	100%	2
CAREWELL URGENT CARE			2	100%	2
ROCKEFELLER UNIVERSITY CLINICAL GENOMICS LABORATOR		2			2
PALM CITY NURSING AND REHAB CENTER			2	100%	2
HARTFORD HOSPITAL ANCILLARY LAB		1	1	50%	2
SOUTHEAST GEORGIA HEALTH SYSTEM			2	100%	2
SOUTHEASTERN OUTPATIENT SURGERY CENTER		2			2
PREMIER FAMILY AND SPORTS MEDICINE		1	1	50%	2
SOUTH NASSAU COMMUNITIES HOSPITAL		1	1	50%	2
ADVENT HEALTH MEDICAL GROUP INTERNAL MEDICINE - ORLANDO		2			2
PALOS COMMUNITY HOSPITAL LABORATORY			2	100%	2
ROSS MEDICAL GROUP			2	100%	2

COVID-19: testing by laboratory

Data through Oct 30, 2020 verified as of Oct 31, 2020 at 09:25 AM

Data in this report are provisional and subject to change.

The numbers in the table below represent the number of Florida and non-Florida residents for whom test results were received by the Department of Health. A person can be tested by more than one laboratory and can have both positive and negative results. **Therefore, the sum of the numbers in each column will be larger than the total number of people tested.**

Reporting lab	Inconclusive	Negative	Positive	Percent positive	Total
BAPTIST HEALTH MEDICAL CENTER			2	100%	2
TRI COUNTY NURSING HOME		2			2
PEDIATRICS OF CENTRAL FLORIDA		1	1	50%	2
PINELLAS PARK HEALTH CENTER - PINELLAS CHD			2	100%	2
BASSETTI & ASSOCIATES, MD, PA			2	100%	2
MINUTECLINIC DIAGNOSTIC OF MICHIGAN		2			2
NOT GIVEN		1	1	50%	2
ACCESS PHARMACY		2			2
Walker BaptistMedCtr		1	1	50%	2
BAPTIST OUTPATIENT SERVICES			2	100%	2
JRS LABORATORY			2	100%	2
PINELLAS POINT NURSING AND REHAB			2	100%	2
HELIX KH UC			2	100%	2
WALGREENS #02862		2			2
ALTRU DIAGNOSTICS INC			2	100%	2
VIRGINIA DEPT OF HEALTH OFFICE OF EPIDEMIOLOGY			2	100%	2
ORCHID COVE			2	100%	2
UF HEALTH FAMILY MEDICINE-KERNAN SQUARE			2	100%	2
APOLLO SURGERY CENTER			2	100%	2
PRIMECARE		2			2
WEST KENDALL HOSPITAL			2	100%	2
ADVANCED URGENT CARE CENTER OF THE UPPER KEYS			2	100%	2
ADVANCED URGENT CARE LLC			2	100%	2
FIRST CHOICE MEDICAL PC			2	100%	2
BAYLOR COLLEGE OF MEDICINE			2	100%	2
FIFTH AVENUE PEDIATRICS		1	1	50%	2
ADVENTHEALTH FAMILY MEDICINE AT TUSKAWILLA		2			2
WHITE-WILSON MEDICAL CENTER			2	100%	2
HEALTH NETWORK LABORATORIES		1	1	50%	2
JACKSON LABORATORY OF GENOMIC MEDICINE		2			2
WISE HEALTH SYSTEM		1	1	50%	2
LABS PLUS LLC		2			2
ACL LABORATORIES INDUSTRIAL TOXICOLOGY			2	100%	2
ADVENTIST HINSDALE HOSPITAL LABORATORY			2	100%	2
PALM BEACH CDH - DELRAY BEACH			2	100%	2
TMH EC NORTHEAST LABORATORY			2	100%	2
ADVENTHEALTH CENTRA CARE- SANDLAKE		2			2
MINUTECLINIC DIAGNOSTIC OF NORTH CAROLINA, PC		1	1	50%	2
ST PETERSBURG PEDIATRICS-EAST BAY			2	100%	2
STEUBEN COUNTY PUBLIC HEALTH		2			2
LAKELAND REGIONAL HEALTH SYSTEMS INC			2	100%	2
GENETIC ASSAYS INC			2	100%	2
PM PEDIATRICS OF BAYSIDE, PLLC - MANHASSET		2			2
THE TERRACE AT IVY ACRES ALF		2			2
THE REHABILITATION CENTER OF LAKE CITY			2	100%	2
TIEHH BIOTERRORISM RESPONSE LAB			2	100%	2
TALLAHASSEE MEMORIAL HEALTHCARE FAMILY MED RESIDENCY			2	100%	2

COVID-19: testing by laboratory

Data through Oct 30, 2020 verified as of Oct 31, 2020 at 09:25 AM

Data in this report are provisional and subject to change.

The numbers in the table below represent the number of Florida and non-Florida residents for whom test results were received by the Department of Health. A person can be tested by more than one laboratory and can have both positive and negative results. **Therefore, the sum of the numbers in each column will be larger than the total number of people tested.**

Reporting lab	Inconclusive	Negative	Positive	Percent positive	Total
GANDY CROSSING CARE CENTER			2	100%	2
THE HOSPITAL OF PROVIDENCE EMERGENCY ROOM			2	100%	2
FLORIDA CLINICAL LABORATORY INC			2	100%	2
LEXINGTON MEDICAL CENTER			2	100%	2
PEACE RIVER MEDICAL CENTER		2			2
BIOHEALTH MEDICAL LAB INC			2	100%	2
TUFTS MEDICAL CENTER			2	100%	2
UW MEDICINE VIROLOGY LAB			2	100%	2
THE TRADITION OF THE PALM BEACHES		2			2
NATIONAL JEWISH HEALTH			2	100%	2
PALMS REHABILITATION AND HEALTHCARE CENTER			2	100%	2
WALGREENS #04417		2			2
QUEST DIAGNOSTICS-OCALA-SW HIGHWAY 200		2			2
HILLVIEW LABORATORY			2	100%	2
BFT LAB			2	100%	2
MONTEFIORE MEDICAL CENTER LABS MONTEFIORE		1	1	50%	2
MAKO MEDICAL			2	100%	2
NAVAL BRANCH MEDICAL CLINIC			2	100%	2
NATIONWIDE LABORATORY SERVICES		1	1	50%	2
ASPEN VALLEY HOSPITAL			2	100%	2
SCIENTIA DIAGNOSTICS			2	100%	2
MARIANNA HEALTH AND REHAB		2			2
JOHN D. ARCHBOLD MEM. HOSPITAL			2	100%	2
LAB CORP PHOENIX			2	100%	2
SHORE MEDICAL CENTER		2			2
OHIO DEPARTMENT OF HEALTH LABORATORY		2			2
BAYLOR ESOTERIC AND MOLECULAR LAB			2	100%	2
YORK HOSPITAL - LABORATORY			2	100%	2
AMERICAN MEDICAL LABORATORIES			2	100%	2
PASSPORT HEALTH			2	100%	2
PARADIGM LABORATORIES			2	100%	2
GEISINGER MEDICAL CENTER		2			2
ALLIANCE FOR MULTISPECIALTY RESEARCH		2			2
PARKVIEW REHABILITATION CENTER AT WINTER PARK		2			2
SPECTRA LABS		1	1	50%	2
PUBLIC HEALTH LABORATORY	1		1	50%	2
IN AND OUT URGENT CARE			2	100%	2
BAYMEADOWS PRIMARY CARE		2			2
BLISS HEALTHCARE SERVICES			2	100%	2
HOME ACCESS HEALTH			2	100%	2
PHYSICIANS IMMEDIATE CARE AURORA			2	100%	2
UNIVERSITY OF AL STUDENT HEALTH CENTER			2	100%	2
CARL R DARNALL ARMY MEDICAL CENTER			2	100%	2
VERMONT DEPARTMENT OF HEALTH LABORATORY		1	1	50%	2
CGH MEDICAL CENTER			2	100%	2
BIOREFERENCE LABORATORIES INC			2	100%	2
MEDICAL CENTER LABORATORY			2	100%	2

COVID-19: testing by laboratory

Data through Oct 30, 2020 verified as of Oct 31, 2020 at 09:25 AM

Data in this report are provisional and subject to change.

The numbers in the table below represent the number of Florida and non-Florida residents for whom test results were received by the Department of Health. A person can be tested by more than one laboratory and can have both positive and negative results. **Therefore, the sum of the numbers in each column will be larger than the total number of people tested.**

Reporting lab	Inconclusive	Negative	Positive	Percent positive	Total
INTERNAL MEDICINE ASSOCIATES-DUNELLON			2	100%	2
SUMNER REGIONAL MEDICAL CENTER		2			2
VALLEY BAPTIST MEDICAL CENTER: BROWNSVILLE			2	100%	2
VA HOSPITAL			2	100%	2
UC CORAL GABLES			2	100%	2
CARE 365			2	100%	2
MARCO ISLAND HOSPITAL INC D/B/A		1	1	50%	2
ROSEWOOD HEALTH AND REHABILITATION CENTER			2	100%	2
RIVERVIEW MEDICAL CLINIC		2			2
MAGNOLIA ADULT, LLC			2	100%	2
MEMORIAL SLOAN KETTERING CANCER CENTER		1	1	50%	2
MINUTECLINIC DIAGNOSTIC OF PENNSYLVANIA, LLD #1545		2			2
SARASOTA MEMORIAL MEDICAL URGENT CARE CENTER			2	100%	2
BOCA RATON REHABILITATION CENTER			2	100%	2
SCDHEC BUREAU OF LABORATORIES			2	100%	2
LONG ISLAND JEWISH FOREST HILLS HOSPITAL		2			2
LOWELL GENERAL HOSPITAL			2	100%	2
Robert Cranfield			2	100%	2
NO FLORIDA PEDIATRICS, PA - BRADFORD		2			2
MEDRITE URGENT CARE			2	100%	2
TRICORE REFERENCE LABORATORY		1	1	50%	2
ATLAS GENOMICS			2	100%	2
LABCORP SOUTH CHARLESTON			2	100%	2
STEWART ST ELIZABETH MEDICAL CENTER			2	100%	2
URGENT DOC - URGENT CARE CLINIC			2	100%	2
COASTAL MEDICAL LAB			2	100%	2
GROVES CENTER			2	100%	2
FLORIDA COMMUNITY HEALTH CENTERS, INC.			2	100%	2
VETERANS OUTPATIENT CLINIC			2	100%	2
ABSOLUTE HEALTH INTERNAL MED & PEDIATRICS		2			2
LABCORP - STUART		1	1	50%	2
COASTAL FAMILY PRACTICE			2	100%	2
HOUSTON HEALTH DEPARTMENT - BUREAU OF LABORATORY SERVICES			2	100%	2
CHILDREN'S HEALTHCARE OF ATLANTA/EGLESTON		2			2
LORI MCAULIFFE MD PA			2	100%	2
WALGREENS # 03852		2			2
UNIVERSITY HOSPITAL OF BROOKLYN		2			2
LUCID DIAGNOSTICS LABS			2	100%	2
LEGACY LABORATORY SERVICES			2	100%	2
BRADENTON PHYSICIANS MEDICAL CENTER			2	100%	2
TRINITAS REGIONAL MEDICAL CENTER		1	1	50%	2
URGENT CARE OF THE PALM BEACHES			2	100%	2
ERIE COUNTY MEDICAL CTR CLINICAL LABS		2			2
PREMIER MEDICAL ASSOCIATES		2			2
ROANE MEDICAL CENTER		1	1	50%	2
VILLA HEALTH NH LLC			2	100%	2
REMISE OCCUPATIONAL HEALTH SOLUTIONS INC			2	100%	2

COVID-19: testing by laboratory

Data through Oct 30, 2020 verified as of Oct 31, 2020 at 09:25 AM

Data in this report are provisional and subject to change.

The numbers in the table below represent the number of Florida and non-Florida residents for whom test results were received by the Department of Health. A person can be tested by more than one laboratory and can have both positive and negative results. **Therefore, the sum of the numbers in each column will be larger than the total number of people tested.**

Reporting lab	Inconclusive	Negative	Positive	Percent positive	Total
PENINSULA CARE & REHABILITATION CENTER			2	100%	2
MINUTECLINIC DIAGNOSTIC OF NEW JERSEY, LLC # 7069		2			2
MINUTECLINIC, LLC #03268		2			2
PIEDMONT HOSPITAL LAB			2	100%	2
PINELLAS CARE CENTER			2	100%	2
UT PATH			2	100%	2
PHYSICIANS LABORATORY SERVICES			2	100%	2
EXPRESSCARE URGENT CARE CENTER			2	100%	2
UNITED MEMORIAL MEDICAL CENTER			2	100%	2
COMMONWEALTH OF MASSACHUSETTS			2	100%	2
OAKHURST CENTER		2			2
OKLAHOMA STATE DEPARTMENT OF HEALTH-PUBLIC HEALTH LABORATORY			2	100%	2
NOVADX		2			2
RAPID CITY RUGENT CARE			2	100%	2
JOHN T MATHER MEMORIAL HOSPITAL LABORATORY		2			2
ORANGE COUNTY HEALTH DEPARTMENT		1	1	50%	2
DMC UNIVERSITY LABORATORIES		1	1	50%	2
PEDIATRIC HEALTH CARE (3577)		1	1	50%	2
UNIVERSITY OF MICHIGAN		2			2
UNIVERSITY OF MARYLAND MEDICAL CENTER			2	100%	2
FEDERAL CORRECTIONAL INSTITUTION MARIANNA			2	100%	2
INDIAN RIVER CTR, LLC		2			2
ZON BEACHSIDE LLC			2	100%	2
CONEMAUGH MEMORIAL MEDICAL CENTER		2			2
NLC LABS			2	100%	2
IGENEX INC		2			2
MINUTECLINIC DIAGNOSTIC OF TEXAS, LLC #0080		2			2
LABCORP - JACKSONVILLE			2	100%	2
LABORATORY CORPORTATION OF AMERICA		1	1	50%	2
LAFAYETTE NURSING AND REHAB			2	100%	2
VIGILINT HEALTHCARE		1	1	50%	2
IN & OUT URGENT CARE METAIRIE			2	100%	2
VIRTUA MEMORIAL HOSPITAL BURLINGTON COUNTY			2	100%	2
MEDCOMP SCIENCES, LLC			2	100%	2
MEDFUSION		2			2
HORIZON MEDICAL GROUP		2			2
LIFE BRITE		1	1	50%	2
CERTIVIA LABORATORIES			2	100%	2
NORTHWELL HEALTH			2	100%	2
COMPUNET CLINICAL LAB			2	100%	2
GREATER MOBILE URGENT CARE – SPRINGHILL			2	100%	2
NORTH DAKOTA DEPT OF HEALTH MICROBIOLOGY			2	100%	2
HOWARD BEACH URGENT CARE		2			2
MEDSTAR HARBOR HOSPITAL			2	100%	2
MEMORIAL HERMANN CONSOLIDATED LABORATORY SERVICES			2	100%	2
DOTHAN PEDIATRIC CLINIC			2	100%	2
LITTLE PINE PEDIATRICS			2	100%	2

COVID-19: testing by laboratory

Data through Oct 30, 2020 verified as of Oct 31, 2020 at 09:25 AM

Data in this report are provisional and subject to change.

The numbers in the table below represent the number of Florida and non-Florida residents for whom test results were received by the Department of Health. A person can be tested by more than one laboratory and can have both positive and negative results. **Therefore, the sum of the numbers in each column will be larger than the total number of people tested.**

Reporting lab	Inconclusive	Negative	Positive	Percent positive	Total
MAILBOX DIAGNOSTICS		1	1	50%	2
MC DIAGNOSTIC OF CONNECTICUT, PC #1960		2			2
DEKALB MEDICAL CENTER LABORATORY			2	100%	2
MADISON COUNTY HEALTH DEPARTMENT		2			2
DELCARE PA			2	100%	2
Cleveland Clinic Weston			2	100%	2
VAIL VALLEY MEDICAL CENTER			2	100%	2
PRECISION DIAGNOSTIC INC		2			2
SUNY UPSTATE MEDICAL UNIVERSITY		1	1	50%	2
COPELAND MEDICAL CLINIC		2			2
LAKESIDE OAKS			2	100%	2
PALMETTTO FACILITY INC		2			2
FIRST CARE - MIDDLESBORO			2	100%	2
JOHNSON CITY MEDICAL CENTER		1	1	50%	2
WALGREENS #07388		2			2
CUMBERLAND MEDICAL CENTER INC		2			2
UTMB PATHOLOGY CLINICAL SERVICES LABORATORY			2	100%	2
MCWHORTER SCHOOL OF PHARMACY		2			2
LAWNWOOD REGIONAL MED CENTER		1	1	50%	2
LAKEWOOD RANCH ER 24/7			2	100%	2
MD NOW URGENT CARE CENTER INC.			2	100%	2
WALGREENS #02798		2			2
MINUTECLINIC DIAGNOSTIC OF PA LLC		2			2
BRITO MEDICAL CENTER			2	100%	2
WHOLE CHILD PEDIATRICS			2	100%	2
HAWTHORNE INN OF LAKELAND		2			2
LAKEVIEW CENTER, INC.		2			2
SPRING HILL REGIONAL HOSPITAL			2	100%	2
YORKVILLE PEDIATRIC URGENT CARE		2			2
ORLANDO ORTHOPAEDIC OUTPATIENT SURGERY CENTER			2	100%	2
CORTLAND REGIONAL MEDICAL CENTER		2			2
WINDERMERE MEDICAL CENTER			2	100%	2
FAST TRACK URGENT CARE CENTER - DOWNTOWN			2	100%	2
UNIVERSITY OF ALABAMA BIRMINGHAM HOSPITAL LABORATORIES		2			2
SUNCOAST BLOOD BANK			2	100%	2
ADVANCED MEDICAL CARE			2	100%	2
BELLIN HEALTH LAB			2	100%	2
SHANDS AT LAKE SHORE LAB			2	100%	2
UK HEALTHCARE			2	100%	2
ALVERNO CLINICAL LABORATORIES			2	100%	2
SOUTHEASTERN PEDIATRIC ASSOCIATES			2	100%	2
FLORIDA KEYS PED & ADOLES CTR			2	100%	2
SYLVAN NURSING			2	100%	2
GEORGIA DEPARTMENT OF PUBLIC HEALTH			2	100%	2
DAYSPRING VILLAGE		2			2
WALGREENS # 05818		2			2
OCALA OAKS REHABILITATION CENTER		2			2

COVID-19: testing by laboratory

Data through Oct 30, 2020 verified as of Oct 31, 2020 at 09:25 AM

Data in this report are provisional and subject to change.

The numbers in the table below represent the number of Florida and non-Florida residents for whom test results were received by the Department of Health. A person can be tested by more than one laboratory and can have both positive and negative results. **Therefore, the sum of the numbers in each column will be larger than the total number of people tested.**

Reporting lab	Inconclusive	Negative	Positive	Percent positive	Total
DEPARTMENT OF HEALTH AND HUMAN SERVICES DIVISION OF BEHAVIORAL HEALTH		1	1	50%	2
SKIPPACK MEDICAL LAB			2	100%	2
WALGREENS #04152		2			2
WALGREENS #05362		2			2
WALGREENS #4705		2			2
WALGREENS #03136		2			2
NURSES HELPING HANDS INC ALF		2			2
VANAYER HEALTHCARE AND REHAB CENTER		2			2
COLLEGE POINT URGENT CARE		2			2
ST LUKES HOSPITAL			2	100%	2
CULLMAN REGIONAL MEDICAL CENTER		2			2
UNIVERSITY OF KANSAS MEDICAL CENTER			2	100%	2
CONSULATE HEALTH CARE SAFETY HARBOR			2	100%	2
ST. CLOUD PHARMACY AND WELLNESS CENTER		2			2
OCEAN REEF MEDICAL CENTER			2	100%	2
UT MEMPHIS UNIVERSITY HEALTH SERVICES			2	100%	2
GREENVILLE MEMORIAL HOSPITAL LAB			2	100%	2
CRUC CMCH-COVID-19		2			2
ADVENTHEALTH CENTRA CARE ST. CLOUD			2	100%	2
RUSH UNIVERSITY MEDICAL CENTER LABORATORY			2	100%	2
SOUTHERN OCEAN MEDICAL CENTER		2			2
ROSLYN URGENT CARE		2			2
TRUE HEALTH- HOFFNER		2			2
SOUTHCOR LABORATORY		2			2
UT SOUTHWESTERN MEDICAL CENTER			2	100%	2
EPIC REFERENCE LABS INC			2	100%	2
ADVICE FOR OPTIMAL WELLNESS			2	100%	2
NEW YORK STATE DEPARTMENT OF HEALTH		1	1	50%	2
JEFFERSON COUNTY HEALTH DEPARTMENT-MONTICELLO		2			2
PREMIER LABORATORY SERVICES, LLC			2	100%	2
CITRUS PARK			2	100%	2
CROSSROADS			2	100%	2
PEACEHEALTH CENTRAL		2			2
MERCY HEALTH LAB		1	1	50%	2
FLORIDA MEDICAL CLINIC - MULTI SPECIALTY CAMPUS			2	100%	2
SOUTH DAKOTA DEPARTMENT OF HEALTH		2			2
HARBORCHASE OF WELLINGTON CROSSING		2			2
RAINY LAKE MEDICAL CENTER			2	100%	2
PTC LABORATORIES			2	100%	2
NEBRASKA MEDICAL CENTER			2	100%	2
ASTORIA HEALTH AND REHABILITATION CENTER		2			2
BAY EDUCATORS WELLNESS CENTER			2	100%	2
PREMIER MEDICAL LABORATORY			2	100%	2
NEW YORK STATE ELR - BETH ISRAEL MEDICAL CENTER LABS		2			2
ALBIBI			2	100%	2
SPRINGS MEDICAL LAB		1	1	50%	2
EMORY UNIVERSITY HOSPITAL			2	100%	2

COVID-19: testing by laboratory

Data through Oct 30, 2020 verified as of Oct 31, 2020 at 09:25 AM

Data in this report are provisional and subject to change.

The numbers in the table below represent the number of Florida and non-Florida residents for whom test results were received by the Department of Health. A person can be tested by more than one laboratory and can have both positive and negative results. **Therefore, the sum of the numbers in each column will be larger than the total number of people tested.**

Reporting lab	Inconclusive	Negative	Positive	Percent positive	Total
MUNSON MEDICAL CENTER			2	100%	2
SPARROW CENTRAL LAB			2	100%	2
ST. JOSEPH REGIONAL MEDICAL CENTER			2	100%	2
JOHNNIE RUTH CLARKE LAB			2	100%	2
SOUTHSIDE FAMILY MEDICAL		2			2
QUEST DIAGNOSTICS-OCALA-SE 3RD		2			2
GALEN BAYLOR EXTENSION		2			2
SPECIALTY LABORATORIES			2	100%	2
SANFORD REGIONAL HOSPITAL WORTHINGTON		2			2
WARD MEMORIAL HOSPITAL		1			1
WOODLAND TOWERS			1	100%	1
SPECTRUM LABORATORY			1	100%	1
SOUTHWEST REGIONAL PCR LABORATORY			1	100%	1
WASHINGTON STATE DEPARTMENT OF HEALTH PUBLIC HEALTH LABORATORIES			1	100%	1
WALGREENS #07636		1			1
SHELBYVILLE HOSPITAL COMPANY		1			1
WALGREENS #10275		1			1
SCIENTIFIC LABORATORY		1			1
SCIENTIFIC LABORATORY COMPANY		1			1
YUMA REGIONAL MEDICAL CENTER			1	100%	1
SONATA HUNTERS CREEK			1	100%	1
WHEATON FRANCISCAN LABORATORY			1	100%	1
UNIVERSITY OF MARYLAND PATHOLOGY ASSOCIATES			1	100%	1
SMITH KLINE			1	100%	1
SOLARIS HEALTHCARE PLANT CITY		1			1
STANFORD HEALTH CARE ANATOMIC PATHOLOGY & CLINICAL LAB			1	100%	1
USF PHYSICIANS GROUP			1	100%	1
SmaLab		1			1
SOLARIS HEALTHCARE CENTER PALATKA LLC		1			1
WALGREENS #10125		1			1
USC VERDUGO HILLS HOSPITAL			1	100%	1
ST. VINCENT HOSPITAL			1	100%	1
WESTOX LABS		1			1
VA OUT PATIENT CENTER			1	100%	1
WALKIN MEDICAL URGENT CARE,NEW CITY			1	100%	1
VIBRANT AMERICA		1			1
WESTON COUNTY HEALTH SERVICES			1	100%	1
VITAL CARE URGENT CARE			1	100%	1
SANTA MONICA CA-UCLA MC			1	100%	1
MOUNT SINAI BROOKLYN LABORATORY		1			1
MIAMI CHILDRENS HOSPITAL MIDTOWN OUTPATIENT CENTER			1	100%	1
ST GERARD'S COMMUNITY OF CARE		1			1
WATSON CLINIC BARTOW			1	100%	1
SHARON REGIONAL MEDICAL CENTER			1	100%	1
SIGNATURE CARE COLLEGE STATION			1	100%	1
ST JOHNS EPISCOPAL HOSPITAL SOUTH SHORE		1			1
SOUTH LAKE FAMILY HEALTH CENTER			1	100%	1

COVID-19: testing by laboratory

Data through Oct 30, 2020 verified as of Oct 31, 2020 at 09:25 AM

Data in this report are provisional and subject to change.

The numbers in the table below represent the number of Florida and non-Florida residents for whom test results were received by the Department of Health. A person can be tested by more than one laboratory and can have both positive and negative results. **Therefore, the sum of the numbers in each column will be larger than the total number of people tested.**

Reporting lab	Inconclusive	Negative	Positive	Percent positive	Total
SIGNATURE HEALTHCARE OF MIDDLEBURG		1			1
REEVES COUNTY HOSPITAL DISTRICT			1	100%	1
RIO PINAR HEALTH CARE			1	100%	1
SILVERMAN			1	100%	1
UNIVERSITY OF MISSOURI HEALTHCARE			1	100%	1
SAINT ALPHONSUS REGIONAL MEDICAL CENTER			1	100%	1
WELLINGTON WEST 100176			1	100%	1
REDMED OF CROSSTOWN			1	100%	1
STARR COUNTY MEMORIAL HOSPITAL			1	100%	1
PARKWAY REGIONAL MEDICAL CENTER LAB			1	100%	1
UNIVERSITY OF BALTIMORE WASHINGTON MEDICAL CENTER			1	100%	1
TRUMAN MEDICAL CENTER - HOSPITAL HILL			1	100%	1
URGENT DOC -NACOGODOCHES CLINIC			1	100%	1
UNIVERSITY OF WASHINGTON MEDICAL CENTER (UWMC) EMERGENCY DEPT.			1	100%	1
TENNESSEE VALLEY HCS			1	100%	1
TENNOVA ER - SANGO			1	100%	1
SPRINGFIELD HOSPITAL			1	100%	1
SPECTRUM LUDINGTON			1	100%	1
WEST COAST PEDIATRICS			1	100%	1
UW HOSPITAL AND CLINICS			1	100%	1
OVIEDO CHILDRENS HEALTH CENTER LLC		1			1
UNIVERSITY OF MIAMI, MILLER SCHOOL OF MEDICINE MICROBIOLOGY DEPARTMENT			1	100%	1
SAMANTHA WILSON CARE CENTER		1			1
TAYLOR CARE CENTER			1	100%	1
SAINT JOSEPHS HOSPITAL OF ATLANTA			1	100%	1
TAMPA GENERAL MEDICAL GROUP LABORATORY HEALTHPARK			1	100%	1
SEATTLE-KING COUNTY			1	100%	1
SIGNATURE CARE MIDLAND			1	100%	1
SCRIPPS CLINIC MEDICAL			1	100%	1
TAMPA INTERNATIONAL AIRPORT			1	100%	1
US LABORATORIES			1	100%	1
UNITED LABORATORY SERVICES CORP			1	100%	1
SUNY AT STONY BROOK			1	100%	1
SYNAPSE ANALYTICAL LABS		1			1
VETERANS HOSPITAL - EAST ORANGE			1	100%	1
VILKOR SCIENTIFIC			1	100%	1
ST. LUKE'S HOSPITAL - BETHLEHEM CAMPUS		1			1
THE INTERNAL MEDICAL GROUP		1			1
VALDOSTA FAMILY MEDICINE			1	100%	1
ROYAL PALM PEDIATRICS			1	100%	1
VELOCITY CARE			1	100%	1
SCIENCE CARE			1	100%	1
SYNIVERSE WELLNESS CENTER		1			1
PELICAN LANDING		1			1
WALK IN URGENT CARE			1	100%	1
WYOMING PUBLIC HEALTH LAB			1	100%	1
SPECIALTY DRUG TESTING			1	100%	1

COVID-19: testing by laboratory

Data through Oct 30, 2020 verified as of Oct 31, 2020 at 09:25 AM

Data in this report are provisional and subject to change.

The numbers in the table below represent the number of Florida and non-Florida residents for whom test results were received by the Department of Health. A person can be tested by more than one laboratory and can have both positive and negative results. **Therefore, the sum of the numbers in each column will be larger than the total number of people tested.**

Reporting lab	Inconclusive	Negative	Positive	Percent positive	Total
ST CATHERINE HOSPITAL LABORATORY			1	100%	1
SPINE & PAIN CONSULTANT PLLC		1			1
TGH Brandon Healthplex Laboratory			1	100%	1
SIGNATURE CARE LEWISVILLE-EMERGENCY CENTER			1	100%	1
THYROID SPECIALTY LABORATORY			1	100%	1
ST. LUCIE COUNTY HEALTH DEPARTMENT		1			1
TMH CANCER CENTER LABORATORY			1	100%	1
SMITH NORTHVIEW HOSPITAL LAB			1	100%	1
POUDRE VALLEY HOSPITAL			1	100%	1
UPSON REGIONAL MEDICAL CENTER			1	100%	1
VAULT HEALTH			1	100%	1
VAULT MEDICAL SERVICES			1	100%	1
PORT SAINT JOHN FAMILY PRACTICE			1	100%	1
UNKNOWN LAB IN IL			1	100%	1
PRINCETON BMC LABORATORY		1			1
TRAVIS LEE THOMPSON MD			1	100%	1
UNIVERSITY HOSPITALS OF CLEVELAND			1	100%	1
UNIVERSITY OF MISSOURI HEALTH CARE			1	100%	1
UNIVERSITY OF FLORIDA LAB-OUTPATIENT			1	100%	1
VERMONT DEPARTMENT OF HEALTH DIVISION OF HEALTH SURVEILLANCE			1	100%	1
WALGREENS #05711		1			1
WALGREENS # 7308		1			1
WELLMED AT PORT ST LUCIE WEST			1	100%	1
VIVEX/UMTB BIOMEDICAL			1	100%	1
WATSON THERAPEUTICS			1	100%	1
TEVAPHARM			1	100%	1
WALGREENS #03234		1			1
VALLEY MEDICAL LABORATORY			1	100%	1
THE CLUB AT BOYNTON BEACH, LLC			1	100%	1
POLK COUNTY HEALTH DEPARTMENT			1	100%	1
THE CHILDREN'S HOSPITAL OF PHILADELPHIA		1			1
UNITED HEALTHCARE			1	100%	1
OMNICARE PHARMACY OF TEXAS 1, LP		1			1
REGIONAL MEDICAL CENTER BAYONET POINT			1	100%	1
PUTNAM HOSPITAL CENTER LABORATORY		1			1
UCH LAB			1	100%	1
UPMC NORTHWEST HOSPITAL			1	100%	1
UNKN			1	100%	1
VA CLINIC		1			1
ORLANDO LUTHERAN TOWERS		1			1
SACRED HEART MEDICAL GROUP			1	100%	1
UNIVERSITY OF IOWA HOSPITALS & CLINICS			1	100%	1
ORLANDO HEALTH PHYSICIAN ASSOCIATES			1	100%	1
OHIO DEPARTMENT OF HEALTH			1	100%	1
VA HOSPITAL PATH & LAB			1	100%	1
UF HEALTH CENTRAL FLORIDA			1	100%	1
QUEST - HOUSTON LAB			1	100%	1

COVID-19: testing by laboratory

Data through Oct 30, 2020 verified as of Oct 31, 2020 at 09:25 AM

Data in this report are provisional and subject to change.

The numbers in the table below represent the number of Florida and non-Florida residents for whom test results were received by the Department of Health. A person can be tested by more than one laboratory and can have both positive and negative results. **Therefore, the sum of the numbers in each column will be larger than the total number of people tested.**

Reporting lab	Inconclusive	Negative	Positive	Percent positive	Total
VA LONG BEACH HEALTHCARE			1	100%	1
ST. MARY MEDICAL CENTER		1			1
TREASURE COAST PRIMARY CARE		1			1
QUALITY LAB			1	100%	1
TWIN			1	100%	1
TERRELL URGENT CARE			1	100%	1
PROFESSIONAL HEALTH EXAMINERS			1	100%	1
THOMAS HOSPITAL			1	100%	1
CALIFORNIA PUBLIC HEALTH LABORATORY			1	100%	1
CANDLER HOSPITAL			1	100%	1
BMC/NASSAU			1	100%	1
BUENA VIDA ESTATES			1	100%	1
CELEBRATION HOSPITAL			1	100%	1
CFCH - FROSTPROOF			1	100%	1
CARE HERE			1	100%	1
CARE POINT HEALTH AND WELLNESS CENTER		1			1
ASPIRUS RIVERVIEW HOSPITAL & CLINICS INC		1			1
AUSTIN REGIONAL CLINIC MICROBIOLOGY LAB			1	100%	1
ARIZONA STATE LABORATORY			1	100%	1
ARKANSAS DEPARTMENT OF HEALTH			1	100%	1
BEAUMONT HOSPITAL			1	100%	1
BIOMERIEUX			1	100%	1
AVERA ST. MARY'S HOSPITAL			1	100%	1
BAYLOR GENETICS		1			1
HAVASU REGIONAL MEDICAL CENTER			1	100%	1
HAWAII DEPARTMENT OF HEALTH LAB			1	100%	1
FLORIDA DIGESTIVE AND LIVER SPECIALISTS			1	100%	1
GROWING TOGETHER PEDIATRICS, LLC		1			1
LABCORP - SARASOTA		1			1
LabCorp L#09258090 M#09258105			1	100%	1
HENRICO DOCTOR'S LABORATORY			1	100%	1
JEFFERSON WASHINGTON TOWNSHIP HOSPITAL		1			1
COBLESKILL REGIONAL HOSPITAL		1			1
CONSULATE HEALTH CARE OF VERO BEACH			1	100%	1
CHESAPEAKE REGIONAL MEDICAL CENTER			1	100%	1
CLAYMED OF NORTH FLORIDA			1	100%	1
ESOTERIC LAB			1	100%	1
EXPEDIAN URGENT CARE			1	100%	1
DUKE UNIVERSITY POINT OF CARE TESTING PROGRAM			1	100%	1
ENZO LABS INC			1	100%	1
ALTAMONTE PEDIATRIC ASSOC			1	100%	1
DEACONESS URGENT CARE CENTER			1	100%	1
DOCS URGENT CARE			1	100%	1
COVID PROCESSING SITE			1	100%	1
CQUENTIA NGS, LLC			1	100%	1
FAIRVIEW SOUTHDAL			1	100%	1
FAITH FAMILY PRACTICE			1	100%	1

COVID-19: testing by laboratory

Data through Oct 30, 2020 verified as of Oct 31, 2020 at 09:25 AM

Data in this report are provisional and subject to change.

The numbers in the table below represent the number of Florida and non-Florida residents for whom test results were received by the Department of Health. A person can be tested by more than one laboratory and can have both positive and negative results. **Therefore, the sum of the numbers in each column will be larger than the total number of people tested.**

Reporting lab	Inconclusive	Negative	Positive	Percent positive	Total
EH FARGO HOSPITAL LABORATORY			1	100%	1
EXCEL URGENT CARE OF NJ			1	100%	1
CAREMED INTERNAL MEDICINE			1	100%	1
CHILDRENS MEDICAL CENTER			1	100%	1
HENRY FORD WEST BLOOMFIELD HOSPITAL			1	100%	1
HIGHLANDS CLINICAL LABORATORY			1	100%	1
COMMONWEALTH OF VIRGINIA DIVISION OF CONSOLIDATED LABORATORY SERVICES			1	100%	1
COOPER CLINIC			1	100%	1
CLEARWATER PEDIATRIC CARE			1	100%	1
COASTAL SKIN SURGERY AND DERMATOLOGY			1	100%	1
FLORIDA HOSPITAL ORMOND BEACH			1	100%	1
GRAND VIEW HOSPITAL			1	100%	1
Florida Clinical Laboratory			1	100%	1
FLORIDA HOSPITAL APOPKA			1	100%	1
ADVANCED PEDIATRICS			1	100%	1
ALPHA CLINICAL LABORATORY CORP.			1	100%	1
HEALTH ALLIANCE			1	100%	1
ADVANCED LABORATORY SERVICES			1	100%	1
CLINICAL PATHOLOGY LABORATORIES SOUTHEAST			1	100%	1
CULLMAN REGIONAL URGENT CARE		1			1
FLORIDA FAMILY LABORATORY		1			1
CLIFTON-FINE HOSPITAL LABORATORY		1			1
EAST TENNESSEE STATE UNIVERSITY		1			1
ELMHURST MEMORIAL HOSPITAL			1	100%	1
DERMDX, DIV OF AURORA DIAGNOSTICS/BERNHARDT LAB		1			1
DIAGNOSTIC & MEDICAL SPECIALISTS OF GREENWICH		1			1
LAKE LURE HEALTH CENTER			1	100%	1
NEW YORK CITY DEPARTMENT OF HEALTH			1	100%	1
NORTH CAROLINA STATE LABORATORY OF PUBLIC HEALTH, SPECTRUM LAB NETWORK			1	100%	1
HOLLAND COMMUNITY HOSPITAL		1			1
MORTON PLANT			1	100%	1
PELICAN STATE OUTPATIENT CENTER			1	100%	1
PENSACOLA PATHOLOGY		1			1
NORTH RIVER FAMILY HEALTH CENTER			1	100%	1
ORLANDO REGIONAL HEALTH SERVICES		1			1
DE TAR HOSPITAL			1	100%	1
DUKE HEALTH REGIONAL HOSPITAL			1	100%	1
CULVER CITY URGENT CARE			1	100%	1
CVS UT2297068CV SALT LAKE CITY		1			1
FALMOUTH BY THE SEA			1	100%	1
HACKENSACK UNIVERSITY MEDICAL CENTER		1			1
ELEMENTS PHARMACY			1	100%	1
ELITE CARE			1	100%	1
LATE HOURS URGENT CARE			1	100%	1
LIFE CARE CENTER OF GWINNETT		1			1
LABONE		1			1
LAKELAND MEDICAL CENTER			1	100%	1

COVID-19: testing by laboratory

Data through Oct 30, 2020 verified as of Oct 31, 2020 at 09:25 AM

Data in this report are provisional and subject to change.

The numbers in the table below represent the number of Florida and non-Florida residents for whom test results were received by the Department of Health. A person can be tested by more than one laboratory and can have both positive and negative results. **Therefore, the sum of the numbers in each column will be larger than the total number of people tested.**

Reporting lab	Inconclusive	Negative	Positive	Percent positive	Total
METRO HEALTH HOSPITAL LABORATORY		1			1
MIAMI BEACH URGENT CARE			1	100%	1
LUMICO LIFE INSURANCE COMPANY		1			1
MAYO CLINICAL HOSPITAL		1			1
PRISMA HEALTH TUOMEY LABORATORY			1	100%	1
INTERNAL MEDICINE GROUP OF CENTRAL FLORIDA			1	100%	1
PERDIDO URGENT CARE			1	100%	1
PINNACLE DIALYSIS		1			1
KAISER PERMANENTE REGIONAL REFERENCE LABORATORY		1			1
LABCORP - FT WALTON BEACH			1	100%	1
JA POC MANUAL SUBSECTION		1			1
JOHN D. ARCHBOLD MEMORIAL HOSPITAL			1	100%	1
CLEVELAND CLINIC OHIO LABORATORIES			1	100%	1
MIDDLE TENN MENTAL HEALTH INSTITUTE		1			1
MIDLAND MEMORIAL HOSPITAL			1	100%	1
MEDONE URGENT CARE			1	100%	1
MEDSTAR HEALTH URGENT CARE			1	100%	1
GLEN FALLS HOSPITAL DEPARTMENT OF PATHOLOGY		1			1
GSM OCED Subsection			1	100%	1
MINUTE CLINIC LLC #5706		1			1
GENESIS MICROBIOLOGY LAB		1			1
MC DIAGNOSTIC OF CONNECTICUT PC #459		1			1
MCR HEALTH			1	100%	1
LAKE MARY HEALTH AND REHABILITATION CENTER		1			1
MARION COUNTY HEALTH DEPARTMENT			1	100%	1
MEDICAL CITY NORTH HILLS			1	100%	1
MEDICAL DIAGNOSTIC LABS		1			1
MD NOW URGENT CARE			1	100%	1
MEDICAL CITY DALLAS HOSPITAL			1	100%	1
LABCORP - FT LAUDERDALE		1			1
LABCORP - LADY LAKE			1	100%	1
KINGS BAY PEDIATRICS LLC			1	100%	1
L3HARRIS FAMILY MEDICAL CENTER			1	100%	1
Masonic Medical Research Institute			1	100%	1
CLERMONT HEALTH DEPARTMENT			1	100%	1
LEGACY ER & URGENT CARE - FRISCO WEST			1	100%	1
MARKET STREET VIERA		1			1
HOLYOKE MEDICAL CENTER			1	100%	1
IDAHO HEALTH DEPARTMENT			1	100%	1
GWINNETT MEDICAL CENTER			1	100%	1
HANCOCK REGIONAL HOSPITAL		1			1
KETTERING MEDICAL CENTER			1	100%	1
KEY WEST BRANCH MEDICAL CLINIC			1	100%	1
INNOVATIVE HEALTH DIAGNOSTIC OF CALIFORNIA			1	100%	1
KENTUCKY CABINET FOR HEALTH AND FAMILY SERVICES			1	100%	1
HEARTLAND REGIONAL MEDICAL CENTER		1			1
CEDARS-SINAI MEDICAL CENTER			1	100%	1

COVID-19: testing by laboratory

Data through Oct 30, 2020 verified as of Oct 31, 2020 at 09:25 AM

Data in this report are provisional and subject to change.

The numbers in the table below represent the number of Florida and non-Florida residents for whom test results were received by the Department of Health. A person can be tested by more than one laboratory and can have both positive and negative results. **Therefore, the sum of the numbers in each column will be larger than the total number of people tested.**

Reporting lab	Inconclusive	Negative	Positive	Percent positive	Total
CENTRAL FLORIDA HOSPITALIST			1	100%	1
CARENOW URGENT CARE - EAST NASHVILLE		1			1
CAROLINAS HEALTHCARE SYSTEM LAB			1	100%	1
AFC URGENT CARE DENVER HIGHLANDS			1	100%	1
ALLIED PHYSICIANS GROUP PLLC		1			1
ADVANCED URGENT CARE OF MARATHON			1	100%	1
ADVENT HEALTH PRIMARY CARE AT OWASA			1	100%	1
BRANDON OUTREACH CLINIC			1	100%	1
BROOKSVILLE REGIONAL HOSPITAL			1	100%	1
BIOMAT ORLANDO		1			1
BOSTON MEDICAL CENTER			1	100%	1
BORINQUEN HEALTH CENTER			1	100%	1
BROOKS REHAB			1	100%	1
ADVENTHEALTH CENTRA CARE ORANGE LAKE		1			1
BAPTIST PEDIATRICS		1			1
CATHEDRAL GERONTOLOGY CENTER DBA CATHEDRAL CARES			1	100%	1
CHARLOTTE CHD PORT CHARLOTTE		1			1
CARENOW-LEBANON			1	100%	1
CAREWELL 203			1	100%	1
APS-SUMMIT CARE PHARMACY, LLC DBA OMNICARE		1			1
ASSOCIATES MD CYPRESS CREEK			1	100%	1
24 HOUR PEDIATRIC CARE CENTER			1	100%	1
ACCESSLAB		1			1
ATHENS LIMESTONE HOSPITAL		1			1
BASCOM PALMER-MICRO LAB			1	100%	1
ALTA BATES SUMMIT MEDICAL CENTER CLINICAL LAB			1	100%	1
APC PEDIATRICS			1	100%	1
BETTERMED URGENT CARE			1	100%	1
CARENOW URGENT CARE-WEST END		1			1
BEAUFORT MEMORIAL			1	100%	1
BEAUMONT HOSPITAL, GROSSE POINTE			1	100%	1
AUGUSTA HEALTH CLINICAL LABORATORY			1	100%	1
BRISTOL REGINAL MEDICAL CENTER			1	100%	1
CENTRAL DUPAGE HOSPITAL			1	100%	1
BAYONET POINT HOSPITAL LAB			1	100%	1
BIODORON LABORATORIES			1	100%	1
CHRISTUS SPOHN HOSPITAL			1	100%	1
ACCESS HEALTH CARE PHYSICIANS			1	100%	1
CFHC - FROSTPROOF			1	100%	1
CHATSWORTH ASSISTED LIVING COMMUNITY AT PGA NATIONAL			1	100%	1
ADVANCED MEDICAL LABORATORIES (AML)			1	100%	1
AFC URGENT CARE PINELLAS PARK			1	100%	1
ABSOLUTE QUICK CARE LLC		1			1
ADVANCE GASTROENTEROLOGY			1	100%	1
AVERA SACRED HEART HOSPITAL			1	100%	1
BAPTIST HEALTH LEXINGTON			1	100%	1
AHEC CLINIC		1			1

COVID-19: testing by laboratory

Data through Oct 30, 2020 verified as of Oct 31, 2020 at 09:25 AM

Data in this report are provisional and subject to change.

The numbers in the table below represent the number of Florida and non-Florida residents for whom test results were received by the Department of Health. A person can be tested by more than one laboratory and can have both positive and negative results. **Therefore, the sum of the numbers in each column will be larger than the total number of people tested.**

Reporting lab	Inconclusive	Negative	Positive	Percent positive	Total
ALABAMA REFERENCE LAB			1	100%	1
BOULDER COMMUNITY HOSPITAL			1	100%	1
BROOKDALE CLERMONT			1	100%	1
BLOOD SYSTEMS LABORATORIES			1	100%	1
BLUFFTON HEALTH CENTER			1	100%	1
AFFILIATED LABORATORIES INC			1	100%	1
ALLIANCE LABORATORY SERVICES			1	100%	1
CAH ACQUISITION COMPANY 11 LLC			1	100%	1
ADVENTHEALTH EXPRESS CARE			1	100%	1
Auburn Community Hospital Laboratory			1	100%	1
AUSTIN PUBLIC HEALTH			1	100%	1
AFC PATRIOT URGENT CARE			1	100%	1
ALZHEIMERS CARE CENTER OF VIERA LTD		1			1
BETH ISRAEL MEDICAL CENTER LABS		1			1
BL DIAGNOSTICS LLC			1	100%	1
BAYFRONT HEALTH DADE CITY			1	100%	1
BAYVIEW CENTER		1			1
BEAUMONT REFERENCE LABORATORY			1	100%	1
BAPTIST PRIMARY CARE SOUTH			1	100%	1
BAYSTATE MEDICAL CENTER			1	100%	1
ASCENSION ST. MICHAEL'S HOSPITAL LAB			1	100%	1
BAPTIST HOSPITAL			1	100%	1
BMC/JACSONVILLE		1			1
CAREWELL URGENT CARE FITCHBURG			1	100%	1
BERKSHIRE MEDICAL CENTER			1	100%	1
BLUEWATER TOXICOLOGY			1	100%	1
GENEIQ			1	100%	1
GIFFORD MEMORIAL HOSPITAL		1			1
FLORIDA SCHOOL FOR THE DEAF AND THE BLIND			1	100%	1
GATEWAY LABORATORIES		1			1
ANDREWS INSTITUTE AMBULATORY SURGERY CENTER		1			1
ANGEL KIDS PEDIATRICS- NORMANDY LOCATION		1			1
AFFINITY URGENT CARE			1	100%	1
AMD			1	100%	1
FLORIDA EPIDEMIOLOGY PROGRAM			1	100%	1
FREEPORT ER DOX URGENT CARE		1			1
EXCEPTIONAL EMERGENCY CENTER			1	100%	1
FLAGLER COLLEGE- HEALTH SERVICES			1	100%	1
HARLEM HOSPITAL CENTER		1			1
HEALGEN SCIENTIFIC			1	100%	1
GOLDING-GRANADO MEDICAL ASSOCIATES		1			1
GREENTREE MEDICAL CENTER			1	100%	1
CVS PHARMACY, INC DBA CVS/PHARMACY #00988		1			1
CVS/PHARMACY # 07762		1			1
CHOTA COMMUNITY HEALTH SERVICES		1			1
CHP COVID-19 (TX)			1	100%	1
DSI LABORATORIES-NAPLES-7TH			1	100%	1

COVID-19: testing by laboratory

Data through Oct 30, 2020 verified as of Oct 31, 2020 at 09:25 AM

Data in this report are provisional and subject to change.

The numbers in the table below represent the number of Florida and non-Florida residents for whom test results were received by the Department of Health. A person can be tested by more than one laboratory and can have both positive and negative results. **Therefore, the sum of the numbers in each column will be larger than the total number of people tested.**

Reporting lab	Inconclusive	Negative	Positive	Percent positive	Total
EDGAR PRICE FAMILY & CHILDREN HEALTHCARE CENTER			1	100%	1
DESERT HOSPITAL/CPHU CLINICAL LABORATORY			1	100%	1
DESOTO HEALTH & REHAB LLC		1			1
FLORIDA HOSPITAL TRANSPLANT CENTER		1			1
DALLAS MEDICAL CENTER			1	100%	1
DAYTONA BEACH CENTRA CARE			1	100%	1
CHRISTIANA HOSPITAL		1			1
CLINICAL LABORATORY DEPARTMENT			1	100%	1
DOCTORS HOSPITAL OF LAREDO			1	100%	1
EXPRESS LAB LIVINGSTON			1	100%	1
DOCTOR'S WALK-IN CLINIC / QUEST DIAGNOSTICS			1	100%	1
DOCTOR'S IN-HOUSE LAB/COMMUNITY HEALTH CENTERS OF PINELLAS - JOHNNIE R			1	100%	1
BRONX LEBANON HOSPITAL-MEDICAL CENTER		1			1
BUFFALO VAMC			1	100%	1
BRANDON COMMUNITY HEALTH CENTER		1			1
BRANDON REGIONAL EMERGENCY CTR			1	100%	1
CAROMONT HEALTH			1	100%	1
CHI ST. LUKE'S HEALTH BCM MEDICAL CENTER			1	100%	1
CAREHERE HUDSON BAY			1	100%	1
CAREWELL JW - WORCESTER LNC			1	100%	1
DRR JMC URGENT CARE DONALD ROSS			1	100%	1
EAST FL CORE LAB			1	100%	1
CVS/PHARMACY #12000		1			1
DELAWARE DIAGNOSTICS LABS			1	100%	1
FLORIDA DEPARTMENT OF HEALTH WASHINGTON COUNTY		1			1
FLORIDA HOSPITAL LAB			1	100%	1
FIRST QUALITY LABORATORY			1	100%	1
FLORIDA DEPARTMENT OF HEALTH PALM BEACH COUNTY			1	100%	1
GALVESTON COUNTY HEALTH DISTRICT			1	100%	1
GAMMA HEALTHCARE, INC		1			1
FAMILY MEDICAL CARE OF PALM BEACH			1	100%	1
FIT4LIFE MEDICAL CENTER			1	100%	1
COMMUNITY			1	100%	1
CVS PHARMACY NO 802		1			1
CHIEFLAND MEDICAL CENTER			1	100%	1
CITYMD		1			1
PORT ORANGE NURSING & REHAB			1	100%	1
RCP OF MEMORIAL WEST			1	100%	1
PINELLAS CHD - CLEARWATER			1	100%	1
PLANT CITY PEDIATRICS		1			1
SANFORD PGA CH BUFFALO RIDGE SPRINGS		1			1
SELF REGIONAL HEALTHCARE			1	100%	1
ROCKWALL URGENT CARE			1	100%	1
RUSSELL MEDICAL CENTER		1			1
MONMOUTH MEDICALC ENTER		1			1
MORNINGSIDE NURSING AND REHABILITATION		1			1
MISSOURI DEPARTMENT OF HEALTH AND SENIOR SERVICES - STATE PH LAB		1			1

COVID-19: testing by laboratory

Data through Oct 30, 2020 verified as of Oct 31, 2020 at 09:25 AM

Data in this report are provisional and subject to change.

The numbers in the table below represent the number of Florida and non-Florida residents for whom test results were received by the Department of Health. A person can be tested by more than one laboratory and can have both positive and negative results. **Therefore, the sum of the numbers in each column will be larger than the total number of people tested.**

Reporting lab	Inconclusive	Negative	Positive	Percent positive	Total
MIZELL MEMORIAL HOSPITAL			1	100%	1
PCR DIAGNOSTICS			1	100%	1
PEACHEALTH LABORATORIES		1			1
NEIGHBORCARE PHARMACY SERVICES		1			1
OCALA REGIONAL DIALYSIS- NORTH			1	100%	1
VA OUTPATIENT CLINIC			1	100%	1
VALLEY HOSPITAL MEDICAL CENTER		1			1
UNIVERSITY OF FLORIDA			1	100%	1
UNIVERSITY URGENT CARE			1	100%	1
VITAE DIAGNOSTICS			1	100%	1
WELLNOW URGENT CARE-OSWEGO			1	100%	1
Viracor Eurofins			1	100%	1
VISTA DEL SOL MED ASSOC		1			1
ST. MARY'S MEDICAL CENTER EVANSVILLE, INC			1	100%	1
STANLY REGIONAL MEDICAL CENTER			1	100%	1
SOUTHWEST FLORIDA DIVISION LAB			1	100%	1
SPARTANBURG REGIONAL MEDICAL CENTER			1	100%	1
UF KANAPAHA LAB BEAKER		1			1
UMASS MEMORIAL/MARLBORO HOSPITAL			1	100%	1
TENNOVA HEALTHCARE - CLEVELAND			1	100%	1
TIMPANOGOS REGIONAL HOSPITAL			1	100%	1
MINUTECLINIC DIAGNOSTIC OF MICHIGAN PC		1			1
KANA MEDICAL			1	100%	1
KEY TRAINING CENTER			1	100%	1
IVAN, MAYA			1	100%	1
JS HEALTHCARE			1	100%	1
LABORTORY COPRORATION OF AMERICA			1	100%	1
LACORP			1	100%	1
Lab MSMC Hialeah			1	100%	1
LABCORP HOUSTON			1	100%	1
MED ONE AT SAINT AUGUSTINE			1	100%	1
MEDICAL CLINIC OF HOUSTON			1	100%	1
LOURDES HOSPITAL INC		1			1
MARYLAND DEPARTMENT OF HEALTH AND MENTAL HYGIENE-LABORATORIES			1	100%	1
HIGHLAND PARK LAKEWOOD PRESTON HOLLOW			1	100%	1
INTEGRATED GENETICS SEQUENOM		1			1
MICHIGAN HEALTH CLINIC LABORATORIES		1			1
MINUTECLINIC, LLC, DBA MINUTECLINIC #6106		1			1
MINUTECLINIC DIAGNOSTIC OF KANSAS, PA		1			1
Mt Sinai Aventura			1	100%	1
MINIUTECLINIC DIAG OF IND, LLC #6553		1			1
MINUTE CLINIC DIAGNOSTIC OF PENNSYLVANIA		1			1
MILLENNIUM PHYSICIAN GROUP-CAPE		1			1
MINUTE-CLINIC DIAGNOSTIC OF VIRGINIA, LLC #2003			1	100%	1
NEW YORK PRESBYTERIAN HOSPITAL			1	100%	1
MILFORD REGIONAL HOSPITAL			1	100%	1
LEESBURG FAMILY MEDICINE		1			1

COVID-19: testing by laboratory

Data through Oct 30, 2020 verified as of Oct 31, 2020 at 09:25 AM

Data in this report are provisional and subject to change.

The numbers in the table below represent the number of Florida and non-Florida residents for whom test results were received by the Department of Health. A person can be tested by more than one laboratory and can have both positive and negative results. **Therefore, the sum of the numbers in each column will be larger than the total number of people tested.**

Reporting lab	Inconclusive	Negative	Positive	Percent positive	Total
LOYOLA UNIVERSITY MEDICAL CENTER LABORATORY			1	100%	1
LAKE COMMUNITY ACTION AGENCY		1			1
LAREDO EMERGENCY ROOM			1	100%	1
MEDICAL ARTS LABORATORY			1	100%	1
MID FLORIDA COMMUNITY SERVICES			1	100%	1
MAYO CLINIC LABS			1	100%	1
MCR HEALTH LAWTON CHILES ADMINISTRATION STE A		1			1
WILMINGTON VA MEDICAL CENTER			1	100%	1
STEPHENS COUNTY HOSPITAL			1	100%	1
SURETOX LABORATORY LLC			1	100%	1
ST MARY'S OF SAGINAW		1			1
ST. MICHAEL'S ELITE HOSPITAL			1	100%	1
UF STUDENT HEALTH CARED CENTER			1	100%	1
QUEST DIAGNOSTICS-WEST HILLS		1			1
SYNERGENE LABORATORY			1	100%	1
TENNESSEE DEPARTMENT OF HEALTH (TDH) - REGIONAL LABORATORY			1	100%	1
REFERENCE LABORATORY			1	100%	1
REGIONS HOSPITAL LABORATORY			1	100%	1
WEST VIRGINIA UNIVERSITY HOSPITALS			1	100%	1
WISCONSIN STATE LABORATORY OF HYGIENE		1			1
SARASOTA LABORATORY		1			1
SPECTRUM ADVANCED TECHNOLOGY LABORATORY			1	100%	1
RIVERSIDE METHODIST HOSPITAL LAB			1	100%	1
SANTA CLARA VALLEY MEDICAL CENTER			1	100%	1
ST VINCENT'S ST CLAIR HOSPITAL LABORATORY		1			1
SUMMIT LABORATORY			1	100%	1
SONNI'S PEDIATRICS			1	100%	1
SOUTHERN HILLS MEDICAL CENTER			1	100%	1
THE HEART HOSPITAL BAYLOR PLANO			1	100%	1
MEDICAL ASSOCIATES OF CARTER		1			1
SUN CLINICAL LABORATORIES			1	100%	1
SV MOBILE HEALTH			1	100%	1
ROCKLEDGE HEALTH & REHABILITATION CENTER			1	100%	1
SAINT BARNABAS MEDICAL CENTER		1			1
RAPID CITY REGIONAL HOSPITAL -579 ATTN. LABORATORY		1			1
RIVIERA BEACH HEALTH CENTER LAB			1	100%	1
SIGNATURE CARE MEMORIAL CITY			1	100%	1
SKY RIDGE MEDICAL CENTER - MICRO			1	100%	1
SHAH			1	100%	1
SHAMRA MEDICAL LABORATORY			1	100%	1
WEST COAST CLINICAL LABS INC			1	100%	1
PARKLAND HEALTH & HOSPITAL			1	100%	1
PECONIC BAY MED CTR		1			1
ORCHID TERRACE		1			1
OXY-GENLAB			1	100%	1
NFRC CLINICAL LAB			1	100%	1
NORDX			1	100%	1

COVID-19: testing by laboratory

Data through Oct 30, 2020 verified as of Oct 31, 2020 at 09:25 AM

Data in this report are provisional and subject to change.

The numbers in the table below represent the number of Florida and non-Florida residents for whom test results were received by the Department of Health. A person can be tested by more than one laboratory and can have both positive and negative results. **Therefore, the sum of the numbers in each column will be larger than the total number of people tested.**

Reporting lab	Inconclusive	Negative	Positive	Percent positive	Total
PEDIATRIC URGENT HEALTH CARE			1	100%	1
QUEST DIAGNOSTICS MASSACHUSETTS LLC		1			1
MY URGENT CARE CLINIC			1	100%	1
NAVAL MEDICAL CENTER			1	100%	1
WINDSOR MANOR			1	100%	1
MOSAIC MEDICAL CENTER MARYVILLE			1	100%	1
NORTH FLORIDA CHILD DEVELOPMENT, INC			1	100%	1
ONE MEDICAL GROUP		1			1
NEW YORK STATE ELR - ST BARNABAS HOSPITAL		1			1
NEW YORK STATE ELR - ST LUKES ROOSEVELT LABORATORY		1			1
UMASS MEMORIAL MEDICAL CENTER, INC		1			1
UT AUSTIN UNIVERSITY HEALTH SERVICES			1	100%	1
RHODE ISLAND DEPARTMENT OF HEALTH			1	100%	1
UAB STUDENT HEALTH AND WELLNESS LABORATORY		1			1
WALGREENS #06961		1			1
WARE EXPRESS CARE			1	100%	1
VA GREATER LOS ANGELES HEALTH CARE SYSTEM			1	100%	1
VILLAGE DOCTORS OF KEYSTONE		1			1
OCEAN MEDICAL CENTER		1			1
PEDIATRIC ASSOCIATES - MIAMI LAKES		1			1
NORTHEAST PEDIATRICS			1	100%	1
OCCUPATIONAL HEALTH CENTER		1			1
QUEST DIAGNOSTIC-MIAMI			1	100%	1
RAMBAM URGENT CARE			1	100%	1
PHYSICIANS IMMEDIATE CARE ELGIN			1	100%	1
PROGENESIS INC			1	100%	1
LITTLE FALLS HOSPITAL LABORATORY		1			1
PHYSICIANS PRIMARY CARE LEHIGH PEDS			1	100%	1
PM PEDIATRICS OF SELDEN PLLC		1			1
PEDIATRIC ASSOCIATES - JACKSONVILLE			1	100%	1
PENINSULA REGIONAL MED CTR LAB			1	100%	1
PREMIER PEDIATRICS			1	100%	1
PRIME CARE FAMILY MEDICINE			1	100%	1
POMONA VALLEY COMMUNITY HOSPITAL			1	100%	1
PRACTITIONERS IN MOTION			1	100%	1
OAKWOOD HOSPITAL - SOUTHSORE			1	100%	1
ORDRS, INC.			1	100%	1
NORTH BROWARD MEDICAL CENTER			1	100%	1
NORTHWELL GLEN COVE		1			1
PALMETTO PRIMARY CARE PHYSICIANS			1	100%	1
PATHOLOGYT & LAB MEDICINE SERVICES			1	100%	1
PALM COAST DRAW STATION/AMERICAN HEALTH ASSOCIATES		1			1
PALM SPRINGS GENERAL HOSPITAL			1	100%	1
HARDIN MEMORIAL HOSPITAL - HEARTLAND PATHOLOGY CONSULTANTS			1	100%	1
HEALTHCARE ASSOCIATES OF IRVING, LLP			1	100%	1
GEORGETOWN URGENT CARE			1	100%	1
GOOD SAMARITAN SOCIETY OF DELAND			1	100%	1

COVID-19: testing by laboratory

Data through Oct 30, 2020 verified as of Oct 31, 2020 at 09:25 AM

Data in this report are provisional and subject to change.

The numbers in the table below represent the number of Florida and non-Florida residents for whom test results were received by the Department of Health. A person can be tested by more than one laboratory and can have both positive and negative results. **Therefore, the sum of the numbers in each column will be larger than the total number of people tested.**

Reporting lab	Inconclusive	Negative	Positive	Percent positive	Total
HORIZON MEDICAL CENTER			1	100%	1
ILLINOIS DEPT OF PUBLIC HEALTH LABS			1	100%	1
HEALTHY STEPS PEDIATRICS			1	100%	1
HILTON HEAD HOSPITAL/INPATIENT			1	100%	1
DOCTORS HEARING			1	100%	1
ENTRUST IMMEDIATE CARE			1	100%	1
CONWAY MEDICAL CENTER			1	100%	1
DICKSON MEDICAL ASSOCIATES PC PATH LAB		1			1
FLORIDA KEYS PED AND ADOLES CTR			1	100%	1
GEORGE WASHINGTON UNIVERSITY HOSPITAL			1	100%	1
ER NEAR ME HULEN		1			1
FIU HEALTH CARE CENTER			1	100%	1
NEW YORK UNIVERSITY MEDICAL CENTER			1	100%	1
LOPEZ		1			1
Lourdes Hospital			1	100%	1
LABORATORIO MEDICO CENTRAL CONDOMINO MD			1	100%	1
LAKE PARK OF MADISON		1			1
MEDICAL UNIVERSITY SC HOSPITAL			1	100%	1
MEMORIAL HERMANN SOUTHWEST HOSPITAL			1	100%	1
MADISON AT OVIEDO			1	100%	1
MCH PHYSICIANS GROUP			1	100%	1
INFECTION CONTROL DEPT			1	100%	1
INNOVATIVE COVID-DIVERSEY			1	100%	1
MINNESOTA DEPARTMENT OF HEALTH LABORATORY			1	100%	1
INDIAN RIVER CLINICAL LABORATORY, INC.		1			1
LABCORP RICHMOND			1	100%	1
LABCORP-MIAMI BRANCH			1	100%	1
INTERMOUNTAIN MEDICAL CENTER			1	100%	1
JACKSONVILLE STATEFL			1	100%	1
LRGHEALTHCARE		1			1
MACCLENNY NURSING AND REHAB			1	100%	1
LARGO MEDICAL CENTER INDIAN ROCKS			1	100%	1
LAWRENCE GENERAL HOSPITAL			1	100%	1
MOUNT SINAI HOSPITAL			1	100%	1
NEW YORK STATE ELR - ADIRONDACK MEDICAL CENTER		1			1
MINUTECLINIC DIAGNOSTIC OF OHIO #6192		1			1
MONROE COUNTY HEALTH DEPARTMENT			1	100%	1
FRASER MEMORIAL HOSPITAL			1	100%	1
GLOBAL CENTRAL LABS AT PPD		1			1
METHODIST MANSFIELD MEDICAL CENTER			1	100%	1
MHS LAB		1			1
LABCORP - ORANGE PARK			1	100%	1
LAKE REGIONAL HEALTH			1	100%	1
HARRIS URGENT CARE CENTER			1	100%	1
HERNANDO COUNTY HEALTH DEPT			1	100%	1
INSPIRIT SENIOR LIVING			1	100%	1
ORMC-ARDEN/EOI			1	100%	1

COVID-19: testing by laboratory

Data through Oct 30, 2020 verified as of Oct 31, 2020 at 09:25 AM

Data in this report are provisional and subject to change.

The numbers in the table below represent the number of Florida and non-Florida residents for whom test results were received by the Department of Health. A person can be tested by more than one laboratory and can have both positive and negative results. **Therefore, the sum of the numbers in each column will be larger than the total number of people tested.**

Reporting lab	Inconclusive	Negative	Positive	Percent positive	Total
PROPATH			1	100%	1
ONPOINT URGENT CARE			1	100%	1
OPTUMCARE FLORIDA LLC			1	100%	1
REGIONAL MEDICAL LABORATORY			1	100%	1
RENOWN REGIONAL MEDICAL CENTER			1	100%	1
QUEST DIAGNOSTICS		1			1
REGENCY PARK ASSISTED LIVING FACILITY			1	100%	1
MISSION HOSPITAL			1	100%	1
NDX-CORE LAB			1	100%	1
MERITER LABORATORIES			1	100%	1
MINUTECLINIC, LLC #03965		1			1
NORTON HEALTHCARE			1	100%	1
OCALA FAMILY MEDICAL CENTER		1			1
NEW GEN LABS			1	100%	1
NORTHEAST TEXAS DIALYSIS		1			1
JACKSON MADISON CO. GEN. HOSPITAL			1	100%	1
JACKSON MEMORIAL PERDUE MEDICAL CENTER		1			1
TELEVISIT PALM BAY FAMILY PRACTICE			1	100%	1
HYDE PARK MEDICAL CENTER		1			1
LAKEVIEW REGIONAL HOSPITAL			1	100%	1
LIBERTY HEALTH CENTER			1	100%	1
LAB ALLIANCE OF CNY OPERATIONS CTR		1			1
LABCORP KANSAS CITY			1	100%	1
SKYRIDGE CLINICAL ASSOCIATES		1			1
ST VINCENT'S MEDICAL CENTER			1	100%	1
RIVERSIDE COUNTY PUBLIC HEALTH LABORATORY			1	100%	1
SEMINOLE PAVILLION HEALTH CENTER			1	100%	1
TALLAHASSEE DEVELOPMENTAL CENTER		1			1
TAYLOR MANOR		1			1
ST.ELIZABETH HEALTH CENTER	1				1
STONECREST MEDICAL CENTER		1			1
PROVIDENCE ST PETER HOSPITAL		1			1
LOUNDY		1			1
MANOR CARE HEALTH SERVICES - FT MYERS		1			1
LEXINGTON PLACE SENIOR LIVING COMMUNITY		1			1
LIFELINK TRANSPLANT INSTITUTE LAB			1	100%	1
MDS PHARMA SERVICES		1			1
MEDICAL CENTER OF CENTRAL GEORGIA			1	100%	1
MARINA DEL REY HOSPITAL LAB			1	100%	1
MARYLAND DEPARTMENT OF HEALTH AND MENTAL HYGIENE			1	100%	1
KINGWOOD EMERGENCY HOSPITAL			1	100%	1
LABCORP - HOLLYWOOD			1	100%	1
ISLAND DOCTORS DAYTONA			1	100%	1
KEY WEST MEDICAL CENTER	1				1
LADY LAKE SPECIALTY CARE			1	100%	1
LAKELAND HILLS CENTER			1	100%	1
LABCORP LAFAYETTE		1			1

COVID-19: testing by laboratory

Data through Oct 30, 2020 verified as of Oct 31, 2020 at 09:25 AM

Data in this report are provisional and subject to change.

The numbers in the table below represent the number of Florida and non-Florida residents for whom test results were received by the Department of Health. A person can be tested by more than one laboratory and can have both positive and negative results. **Therefore, the sum of the numbers in each column will be larger than the total number of people tested.**

Reporting lab	Inconclusive	Negative	Positive	Percent positive	Total
LABCORP SEATTLE			1	100%	1
PALMA CEIA MED GROUP-SWANN		1			1
PARTNERS IN PRIMARY CARE		1			1
OAK HAVEN REHAB AND NURSING CENTER			1	100%	1
OCOEE PEDIATRICS		1			1
PRIMEX CLINICAL LABORATORIES INC			1	100%	1
PROFESSIONAL URGENT CARE SERVICES		1			1
PATHOLOGY REFERENCE LAB LLC			1	100%	1
PHYSICIANS URGENT CARE			1	100%	1
MERCY – NORTH IOWA			1	100%	1
MERCYONE DES MOINES MEDICAL CENTER			1	100%	1
MELBOURNE FAMILY PRACTICE			1	100%	1
MEMORIAL HEALTH UNIVERSITY MEDICAL CENTER			1	100%	1
NORTH SHORE MEDICAL CENTER - SALEM HOSPITAL			1	100%	1
NORTHSIDE HOSPITAL DULUTH			1	100%	1
MERITUS MEDICAL CENTER			1	100%	1
MID-FLORIDA CANCER CENTERS		1			1
Total	46,077	7,910,274	1,031,299	11%	8,987,650