

COVID-19: summary of cases and monitoring

Data through Oct 28, 2020 verified as of Oct 29, 2020 at 09:25 AM

Data in this report are provisional and subject to change.

Cases: people with positive PCR or antigen test result		Cases: people with positive PCR or antigen test result	
Total cases		Risk factors for Florida residents	
Florida residents	784,331	Traveled	7,056
Non-Florida residents	10,293	Contact with a known case	297,038
Type of testing		Traveled and contact with a known case	7,770
Florida residents	784,331	Neither	472,467
Positive by BPHL/CDC	28,998	No travel and no contact	104,968
Positive by commercial/hospital lab	755,333	Travel is unknown	253,484
PCR positive	751,557	Contact is unknown	205,243
Antigen positive	32,774	Contact is pending	141,391
Non-Florida residents	10,293	Travel can be unknown and contact can be unknown or pending for the same case, these numbers will sum to more than the "neither" total.	
Positive by BPHL/CDC	302		
Positive by commercial/hospital lab	9,991		
PCR positive	9,316		
Antigen positive	977		
Characteristics			
Florida residents hospitalized	49,011		
Florida resident deaths	16,648		
Non-Florida resident deaths	206		
Hospitalized counts include anyone who was hospitalized at some point during their illness. It does not reflect the number of people currently hospitalized.			
More information on deaths identified through death certificate data is available on the National Center for Health Statistics website at www.cdc.gov/nchs/nvss/vsrr/COVID19/index.htm .			

COVID-19: summary of laboratory testing

Data through Oct 28, 2020 verified as of Oct 29, 2020 at 09:25 AM

Data in this report are provisional and subject to change.

Cases in Florida residents per day for the past 2 weeks

Number of cases per day

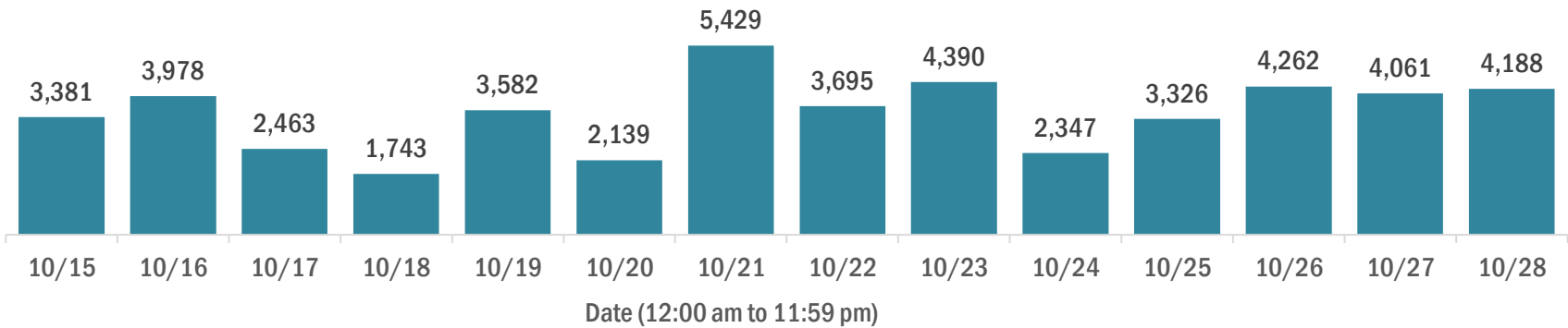

Median age of cases by day

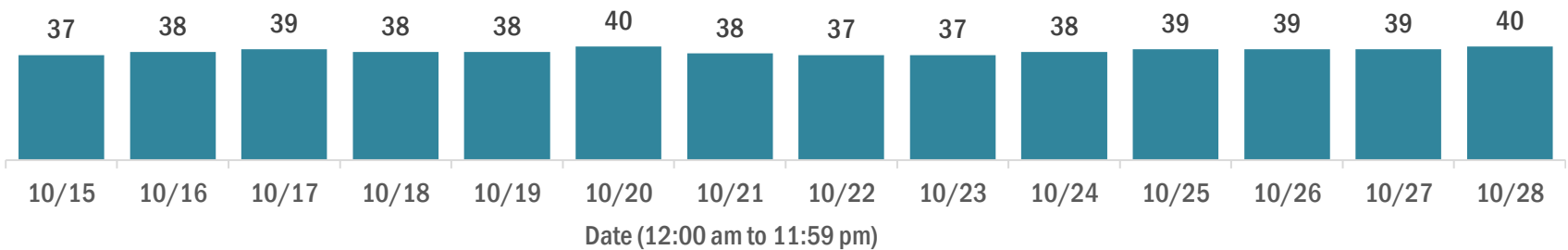

Laboratory testing for Florida residents over the past 2 weeks

Number of Florida residents tested per day

These counts include the number of people for whom the Department received PCR or antigen laboratory results by day. People tested on multiple days will be included for each day a new result was received. A person is only counted once for each day they are tested, regardless of whether multiple specimens are tested or multiple results are received.

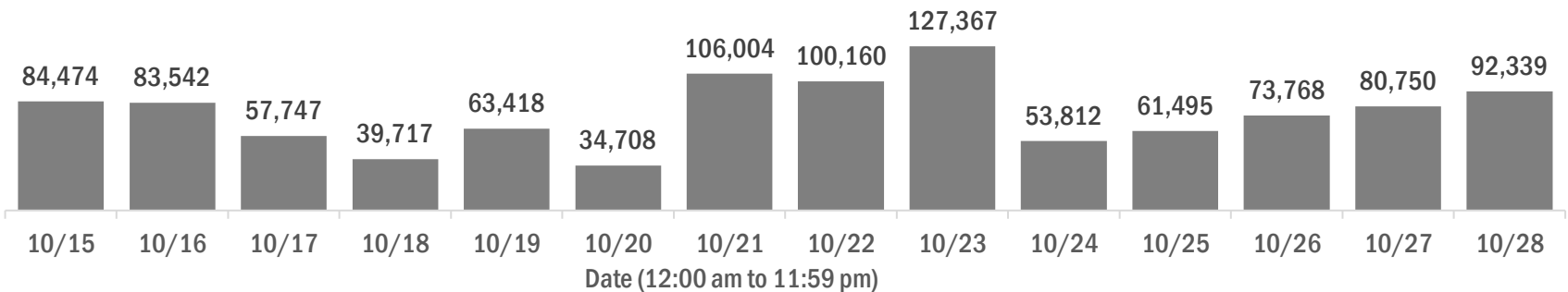

Number and percent of Florida residents with positive test results

The percent of positive results ranged from 4.64% to 8.01% over the past 2 weeks and was 6.03% yesterday.

These counts include the number of people for whom the Department received PCR or antigen laboratory results by day. People tested on multiple days will be included for each day a new result was received. A person is only counted once for each day they are tested, regardless of whether multiple specimens are tested or multiple results are received. If a person has a positive specimen and a negative specimen in the same day, only the positive result is counted.

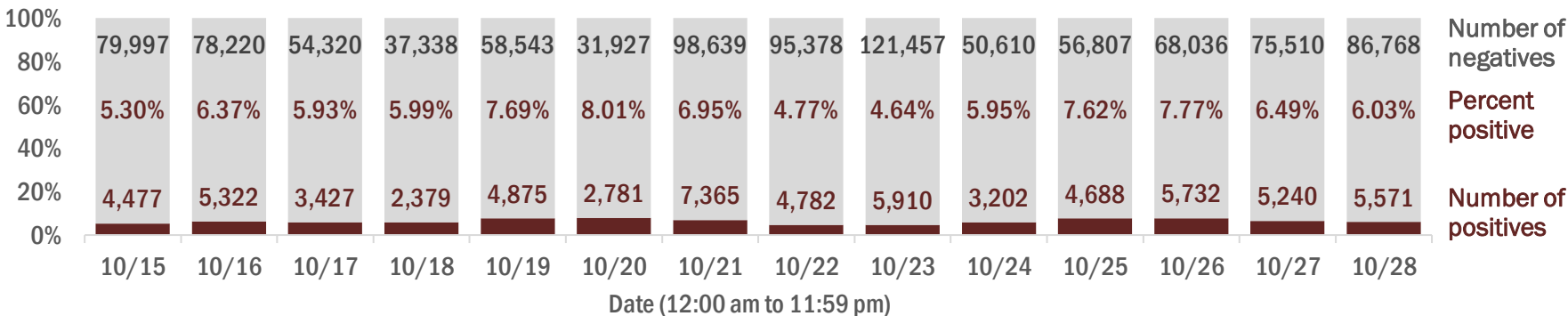

Percent positivity for new cases in Florida residents

The percent of positive results ranged from 3.65% to 6.72% over the past 2 weeks and was 4.90% yesterday.

This percent is the number of people who test PCR- or antigen-positive for the first time divided by all the people tested that day, excluding people who have previously tested positive.

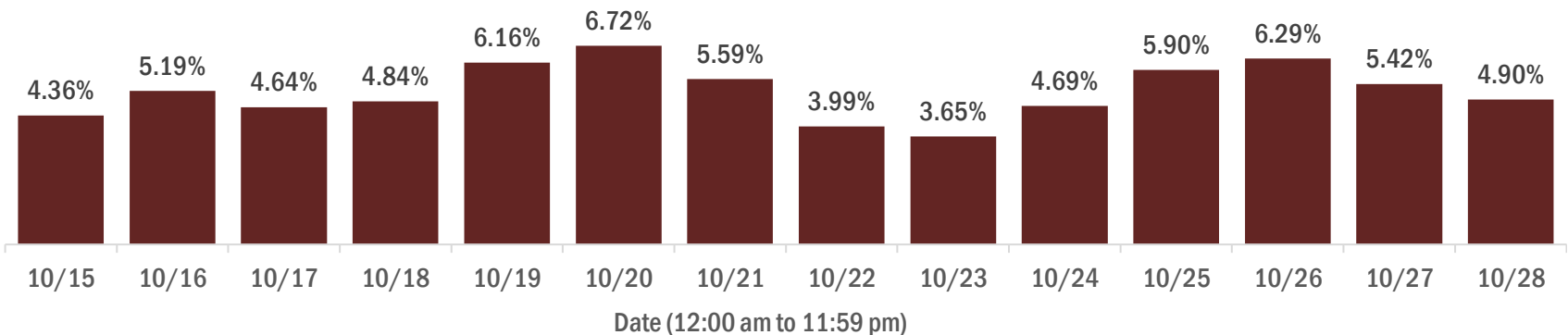

COVID-19: characteristics of 784,331 Florida resident cases

Data through Oct 28, 2020 verified as of Oct 29, 2020 at 09:25 AM

Data in this report are provisional and subject to change.

Age group	Cases		Hospitalizations		Deaths	
0-4 years	13,245	2%	318	1%	0	0%
5-14 years	34,688	4%	297	1%	5	0%
15-24 years	127,719	16%	1,303	3%	31	0%
25-34 years	142,905	18%	2,729	6%	97	1%
35-44 years	124,461	16%	4,125	8%	283	2%
45-54 years	122,681	16%	6,092	12%	678	4%
55-64 years	101,805	13%	8,603	18%	1,833	11%
65-74 years	60,981	8%	9,757	20%	3,556	21%
75-84 years	35,001	4%	9,176	19%	4,838	29%
85+ years	19,846	3%	6,603	13%	5,326	32%
Unknown	999	0%	8	0%	1	0%
Total	784,331		49,011		16,648	

Gender	Cases	
Female	403,438	51%
Male	376,985	48%
Unknown	3,908	0%
Total	784,331	

Ethnicity	Cases		Hospitalizations		Deaths	
Hispanic	230,203	29%	13,922	28%	4,259	26%
Non-Hispanic	343,256	44%	32,349	66%	11,149	67%
Unknown	210,872	27%	2,740	6%	1,240	7%
Total	784,331		49,011		16,648	

Race and ethnicity	Cases		Hospitalizations		Deaths	
White	372,576	48%	29,977	61%	11,628	70%
Hispanic	151,815	19%	9,735	20%	3,375	20%
Non-Hispanic	195,989	25%	19,224	39%	7,673	46%
Unknown	24,772	3%	1,018	2%	580	3%
Black	118,522	15%	11,345	23%	3,136	19%
Hispanic	5,665	1%	480	1%	126	1%
Non-Hispanic	103,226	13%	10,552	22%	2,886	17%
Unknown	9,631	1%	313	1%	124	1%
Other race	107,732	14%	6,087	12%	1,305	8%
Hispanic	54,717	7%	3,359	7%	636	4%
Non-Hispanic	36,722	5%	2,428	5%	547	3%
Unknown	16,293	2%	300	1%	122	1%
Unknown race	185,501	24%	1,602	3%	579	3%
Hispanic	18,006	2%	348	1%	122	1%
Non-Hispanic	7,319	1%	145	0%	43	0%
Unknown	160,176	20%	1,109	2%	414	2%
Total	784,331		49,011		16,648	

Hospitalization counts include anyone who was hospitalized at some point during their illness. It does not reflect the number of people currently hospitalized. **Other race** includes any person with a race of American Indian/Alaskan native, Asian, native Hawaiian/Pacific Islander, or other.

COVID-19: deaths in Florida residents and staff of long-term care facilities

Data through Oct 28, 2020 verified as of Oct 29, 2020 at 09:25 AM

Data in this report are provisional and subject to change.

For current cases in residents or staff of long-term care facilities, please visit: <https://floridahealthcovid19.gov/>

County	Deaths		County	Deaths		County	Deaths	
Dade	844	<div></div> 13%	Osceola	72	<div></div> 1%	Washington	12	<div></div> 0%
Palm Beach	721	<div></div> 11%	Charlotte	71	<div></div> 1%	Gadsden	11	<div></div> 0%
Pinellas	572	<div></div> 9%	Indian River	64	<div></div> 1%	Gilchrist	11	<div></div> 0%
Broward	443	<div></div> 7%	Okaloosa	64	<div></div> 1%	Baker	8	<div></div> 0%
Hillsborough	368	<div></div> 5%	Clay	62	<div></div> 1%	Lafayette	8	<div></div> 0%
Polk	323	<div></div> 5%	Jackson	60	<div></div> 1%	Calhoun	6	<div></div> 0%
Lee	258	<div></div> 4%	Citrus	58	<div></div> 1%	Jefferson	6	<div></div> 0%
Brevard	221	<div></div> 3%	Suwannee	52	<div></div> 1%	Flagler	3	<div></div> 0%
Duval	220	<div></div> 3%	Highlands	40	<div></div> 1%	Holmes	3	<div></div> 0%
Sarasota	199	<div></div> 3%	Leon	39	<div></div> 1%	Monroe	3	<div></div> 0%
Orange	188	<div></div> 3%	St. Johns	38	<div></div> 1%	Taylor	3	<div></div> 0%
St. Lucie	167	<div></div> 2%	Bay	35	<div></div> 1%	Bradford	2	<div></div> 0%
Volusia	166	<div></div> 2%	Alachua	33	<div></div> 0%	Hardee	2	<div></div> 0%
Marion	157	<div></div> 2%	Sumter	27	<div></div> 0%	Levy	2	<div></div> 0%
Seminole	156	<div></div> 2%	Nassau	24	<div></div> 0%	Desoto	1	<div></div> 0%
Manatee	141	<div></div> 2%	Columbia	23	<div></div> 0%	Dixie	1	<div></div> 0%
Escambia	125	<div></div> 2%	Santa Rosa	20	<div></div> 0%	Gulf	1	<div></div> 0%
Collier	114	<div></div> 2%	Hendry	19	<div></div> 0%	Liberty	1	<div></div> 0%
Pasco	108	<div></div> 2%	Putnam	18	<div></div> 0%			
Martin	102	<div></div> 2%	Madison	16	<div></div> 0%			
Lake	98	<div></div> 1%	Okeechobee	15	<div></div> 0%			
Hernando	81	<div></div> 1%	Walton	14	<div></div> 0%			
						Total	6,720	

Note: cases are summarized by the county of usual residence. Residents and staff may be cases associated with facilities that are not in their county of usual residence, resulting in cases being included below for counties that do not have facilities with known cases.

COVID-19: cases in Florida residents who have died

Data through Oct 28, 2020 verified as of Oct 29, 2020 at 09:25 AM

Data in this report are provisional and subject to change.

Demographics for all identified COVID-19 deaths: 16,648

Deaths by date of death for the past 2 weeks

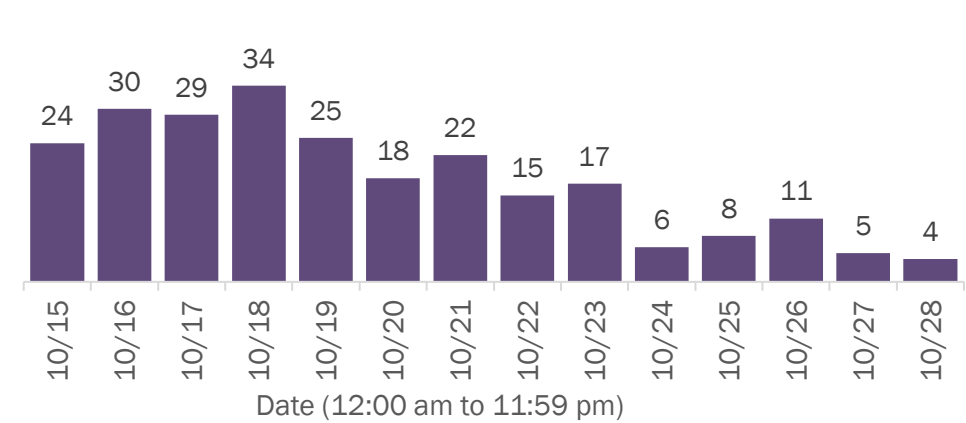

Deaths by age group

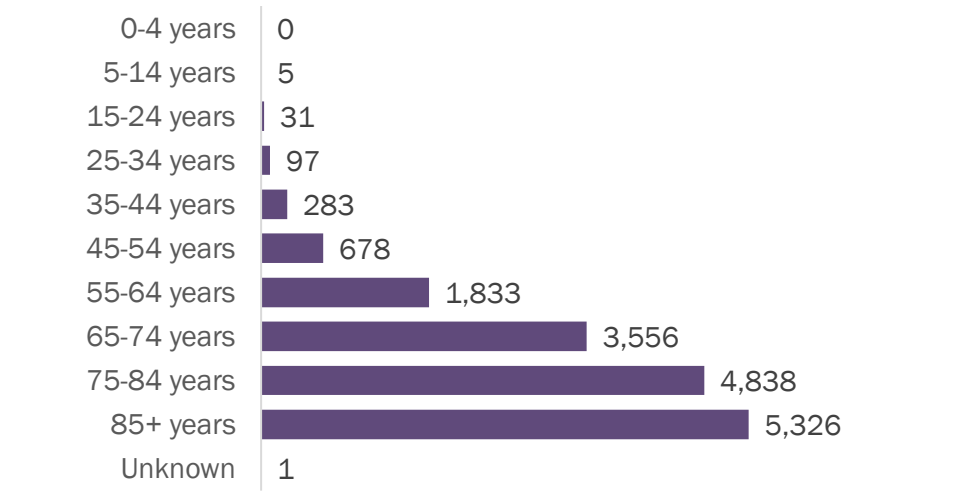

Deaths by date of death since March 2020

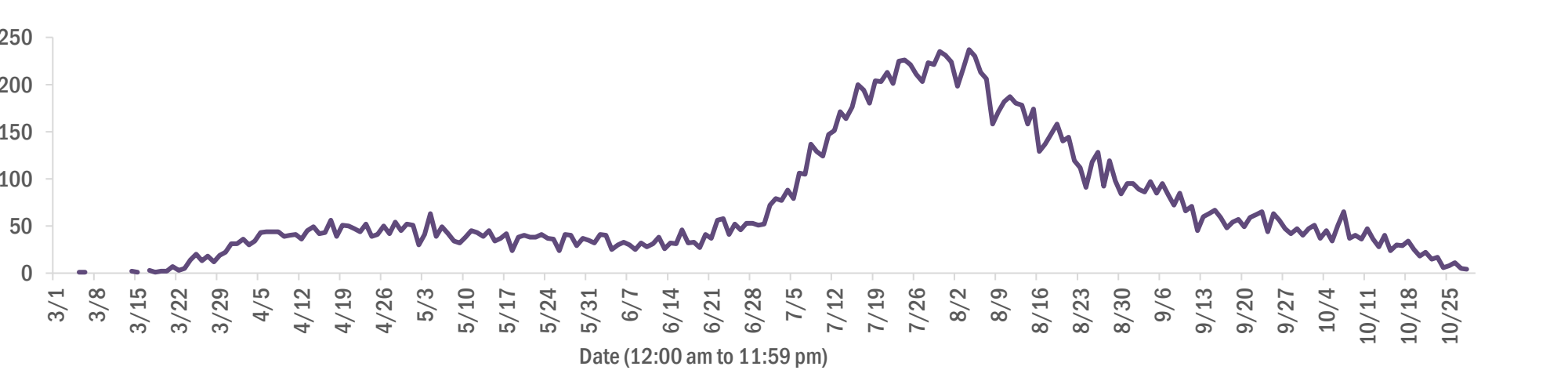

Age group	Deaths	Cases	Case fatality rate	Mortality rate per 100,000 population
0-4 years	0	13,245	0.0%	0.0
5-14 years	5	34,688	0.0%	0.2
15-24 years	31	127,719	0.0%	1.2
25-34 years	97	142,905	0.1%	3.4
35-44 years	283	124,461	0.2%	10.9
45-54 years	678	122,681	0.6%	24.3
55-64 years	1,833	101,805	1.8%	63.4
65-74 years	3,556	60,981	5.8%	146.5
75-84 years	4,838	35,001	13.8%	344.5
85+ years	5,326	19,846	26.8%	922.2
Unknown	1	999	0.1%	
Total	16,648	784,331	2.1%	77.1

Gender	Deaths	Cases	Case fatality rate	Mortality rate per 100,000 population
Male	9,193	376,985	2.4%	87.1
Female	7,455	403,438	1.8%	67.5
Unknown	0	3,908	0.0%	
Total	16,648	784,331	2.1%	77.1

Race	Deaths	Cases	Case fatality rate	Mortality rate per 100,000 population
White	11,628	372,576	3.1%	69.6
Black	3,136	118,522	2.6%	85.7
Other	1,305	107,732	1.2%	104.9
Unknown	579	185,501	0.3%	
Total	16,648	784,331	2.1%	77.1

Ethnicity	Deaths	Cases	Case fatality rate	Mortality rate per 100,000 population
Hispanic	4,259	230,203	1.9%	75.0
Non-Hispanic	11,149	343,256	3.2%	70.0
Unknown	1,240	210,872	0.6%	
Total	16,648	784,331	2.1%	77.1

COVID-19: characteristics of 794,624 cases

Data through Oct 28, 2020 verified as of Oct 29, 2020 at 09:25 AM

Data in this report are provisional and subject to change.

Tables below include cases in Florida residents and non-Florida residents.

All 67 Florida counties have cases:

County	FL resident cases		Non-FL resident cases	Total cases	FL resident deaths	FL death rate
Dade	183,253	<div></div> 23%	1,416	184,669	3,634	2.0%
Broward	84,674	<div></div> 11%	775	85,449	1,522	1.8%
Palm Beach	51,285	<div></div> 7%	494	51,779	1,580	3.1%
Hillsborough	47,532	<div></div> 6%	268	47,800	798	1.7%
Orange	45,441	<div></div> 6%	500	45,941	559	1.2%
Duval	34,533	<div></div> 4%	430	34,963	515	1.5%
Pinellas	25,483	<div></div> 3%	191	25,674	819	3.2%
Lee	22,977	<div></div> 3%	358	23,335	513	2.2%
Polk	22,850	<div></div> 3%	110	22,960	615	2.7%
Collier	14,225	<div></div> 2%	179	14,404	255	1.8%
Osceola	14,078	<div></div> 2%	125	14,203	202	1.4%
Escambia	12,157	<div></div> 2%	1,360	13,517	269	2.2%
Manatee	13,111	<div></div> 2%	147	13,258	330	2.5%
Volusia	12,651	<div></div> 2%	104	12,755	318	2.5%
Leon	11,963	<div></div> 2%	353	12,316	115	1.0%
Brevard	11,446	<div></div> 1%	56	11,502	370	3.2%
Pasco	10,741	<div></div> 1%	85	10,826	243	2.3%
Marion	10,795	<div></div> 1%	24	10,819	347	3.2%
Alachua	10,294	<div></div> 1%	91	10,385	75	0.7%
Seminole	10,198	<div></div> 1%	41	10,239	241	2.4%
Sarasota	9,552	<div></div> 1%	105	9,657	340	3.6%
St. Lucie	9,025	<div></div> 1%	36	9,061	334	3.7%
Lake	8,554	<div></div> 1%	59	8,613	228	2.7%
Bay	6,594	<div></div> 1%	207	6,801	134	2.0%
St. Johns	6,385	<div></div> 1%	121	6,506	80	1.3%
Okaloosa	6,316	<div></div> 1%	57	6,373	130	2.1%
Clay	6,067	<div></div> 1%	16	6,083	127	2.1%
Santa Rosa	5,873	<div></div> 1%	68	5,941	87	1.5%
Martin	5,328	<div></div> 1%	40	5,368	165	3.1%
Columbia	4,241	<div></div> 1%	14	4,255	78	1.8%
Indian River	3,814	<div></div> 0%	33	3,847	125	3.3%
Hernando	3,690	<div></div> 0%	25	3,715	173	4.7%
Charlotte	3,623	<div></div> 0%	15	3,638	157	4.3%
Citrus	3,210	<div></div> 0%	14	3,224	134	4.2%
Jackson	3,087	<div></div> 0%	37	3,124	84	2.7%

County	FL resident cases		Non-FL resident cases	Total cases	FL resident deaths	FL death rate
Gadsden	3,054	0%	10	3,064	56	1.8%
Suwannee	2,981	0%	18	2,999	77	2.6%
Sumter	2,880	0%	11	2,891	86	3.0%
Highlands	2,638	0%	14	2,652	114	4.3%
Nassau	2,296	0%	184	2,480	51	2.2%
Walton	2,185	0%	273	2,458	30	1.4%
Putnam	2,383	0%	3	2,386	50	2.1%
Monroe	2,220	0%	49	2,269	25	1.1%
Hendry	2,221	0%	2	2,223	44	2.0%
Flagler	2,101	0%	16	2,117	38	1.8%
Unknown	196	0%	1,631	1,827	0	0.0%
Baker	1,778	0%	5	1,783	23	1.3%
Okeechobee	1,731	0%	5	1,736	38	2.2%
Desoto	1,667	0%	3	1,670	29	1.7%
Hardee	1,599	0%	7	1,606	16	1.0%
Taylor	1,472	0%	4	1,476	18	1.2%
Wakulla	1,311	0%	8	1,319	11	0.8%
Lafayette	1,278	0%	0	1,278	16	1.3%
Bradford	1,237	0%	1	1,238	15	1.2%
Washington	1,225	0%	11	1,236	24	2.0%
Levy	1,132	0%	7	1,139	12	1.1%
Union	1,133	0%	0	1,133	44	3.9%
Madison	1,061	0%	17	1,078	25	2.4%
Gulf	928	0%	11	939	15	1.6%
Holmes	898	0%	16	914	12	1.3%
Hamilton	896	0%	8	904	10	1.1%
Dixie	898	0%	3	901	11	1.2%
Franklin	765	0%	6	771	4	0.5%
Calhoun	716	0%	2	718	14	2.0%
Jefferson	659	0%	13	672	9	1.4%
Gilchrist	607	0%	0	607	18	3.0%
Glades	606	0%	0	606	6	1.0%
Liberty	533	0%	1	534	11	2.1%
Total	784,331		10,293	794,624	16,648	2.1%

COVID-19: characteristics of 784,331 Florida resident cases

Data through Oct 28, 2020 verified as of Oct 29, 2020 at 09:25 AM

Data in this report are provisional and subject to change.

The table below includes the cities and counties of residence for cases in Florida residents based on the patient's ZIP Code.

Note that city is not always received as part of the initial notification and may be missing while the case is being investigated.

City and county	Cases
Miami, Dade	104,269
Orlando, Orange	33,704
Jacksonville, Duval	31,663
Tampa, Hillsborough	27,933
Hialeah, Dade	25,210
Fort Lauderdale, Broward	18,015
Hollywood, Broward	15,636
West Palm Beach, Palm Beach	12,478
Homestead, Dade	11,694
Tallahassee, Leon	10,995
Kissimmee, Osceola	10,989
Naples, Collier	10,679
Saint Petersburg, Pinellas	10,204
Pensacola, Escambia	9,854
Fort Myers, Lee	9,338
Pompano Beach, Broward	9,328
Bradenton, Manatee	8,819
Gainesville, Alachua	8,477
Ocala, Marion	8,218
Boca Raton, Palm Beach	7,839
Lakeland, Polk	7,573
Lake Worth, Palm Beach	6,764
Sarasota, Sarasota	6,462
Miramar, Broward	5,399
Port Saint Lucie, St. Lucie	5,338
Cape Coral, Lee	5,295
Miami Gardens, Dade	5,085
Clearwater, Pinellas	5,010
Boynton Beach, Palm Beach	4,555
Winter Haven, Polk	4,214
Panama City, Bay	4,158
Lehigh Acres, Lee	4,084
Missing, Broward	3,973
Lake City, Columbia	3,920
Coral Springs, Broward	3,883
Miami Beach, Dade	3,843
Delray Beach, Palm Beach	3,515
Melbourne, Brevard	3,354
Saint Augustine, St. Johns	3,251
Davie, Broward	3,229
Sunrise, Broward	3,193
Coral Gables, Dade	3,074
Riverview, Hillsborough	3,063
Fort Pierce, St. Lucie	3,062
Milton, Santa Rosa	2,998
Miami Lakes, Dade	2,994
Plant City, Hillsborough	2,971
Brandon, Hillsborough	2,935
Daytona Beach, Volusia	2,897
Missing, Dade	2,871
Apopka, Orange	2,739
Vero Beach, Indian River	2,670
Cutler Ridge, Dade	2,637
Largo, Pinellas	2,607
Plantation, Broward	2,492
Stuart, Martin	2,475
Orange Park, Clay	2,433
North Miami Beach, Dade	2,420
Palm Bay, Brevard	2,419

COVID-19: characteristics of 784,331 Florida resident cases

Data through Oct 28, 2020 verified as of Oct 29, 2020 at 09:25 AM

Data in this report are provisional and subject to change.

The table below includes the cities and counties of residence for cases in Florida residents based on the patient's ZIP Code.

Note that city is not always received as part of the initial notification and may be missing while the case is being investigated.

City and county	Cases
Saint Cloud, Osceola	2,413
Sanford, Seminole	2,407
Live Oak, Suwannee	2,403
Deerfield Beach, Broward	2,395
Immokalee, Collier	2,375
New Port Richey, Pasco	2,309
Tamarac, Broward	2,292
Jupiter, Palm Beach	2,279
Opa Locka, Dade	2,218
Doral, Dade	2,217
Weston, Broward	2,201
Clermont, Lake	2,149
Deltona, Volusia	2,102
Fort Walton Beach, Okaloosa	1,996
Spring Hill, Hernando	1,895
Palmetto, Manatee	1,893
Port Charlotte, Charlotte	1,888
Deland, Volusia	1,885
Margate, Broward	1,849
Davenport, Polk	1,832
Winter Park, Orange	1,800
Palm Beach Gardens, Palm Beach	1,719
Lake Worth Beach, Palm Beach	1,716
Oviedo, Seminole	1,692
Haines City, Polk	1,691
Coconut Creek, Broward	1,687
Winter Garden, Orange	1,648
Okeechobee, Okeechobee	1,603
Palm Coast, Flagler	1,570
Hallandale, Broward	1,570
Altamonte Springs, Seminole	1,565
North Lauderdale, Broward	1,547
Ocoee, Orange	1,540
Palm Harbor, Pinellas	1,530
Missing, Palm Beach	1,523
Wellington, Palm Beach	1,515
Land O Lakes, Pasco	1,482
Arcadia, Desoto	1,465
Wesley Chapel, Pasco	1,452
Bonita Springs, Lee	1,439
North Miami, Dade	1,429
Quincy, Gadsden	1,425
Leesburg, Lake	1,419
Ruskin, Hillsborough	1,368
Middleburg, Clay	1,342
Valrico, Hillsborough	1,335
Lutz, Hillsborough	1,325
Punta Gorda, Charlotte	1,312
Seminole, Pinellas	1,312
Perry, Taylor	1,304
Brooksville, Hernando	1,298
Oakland Park, Broward	1,272
Crestview, Okaloosa	1,272
Pinellas Park, Pinellas	1,271
North Port, Sarasota	1,266
Crossings, Dade	1,239
Mayo, Lafayette	1,231
Royal Palm Beach, Palm Beach	1,219
Carol City, Dade	1,201

COVID-19: characteristics of 784,331 Florida resident cases

Data through Oct 28, 2020 verified as of Oct 29, 2020 at 09:25 AM

Data in this report are provisional and subject to change.

The table below includes the cities and counties of residence for cases in Florida residents based on the patient's ZIP Code.

Note that city is not always received as part of the initial notification and may be missing while the case is being investigated.

City and county	Cases
Pembroke Pines, Broward	1,185
Ormond Beach, Volusia	1,178
Coconut Grove, Dade	1,175
Sebring, Highlands	1,160
Longwood, Seminole	1,149
Casselberry, Seminole	1,125
Clewiston, Hendry	1,119
Jacksonville Beach, Duval	1,114
Palatka, Putnam	1,102
Bartow, Polk	1,094
Windermere, Orange	1,065
Key West, Monroe	1,064
Cocoa, Brevard	1,063
Port Orange, Volusia	1,062
Crawfordville, Wakulla	1,060
Belle Glade, Palm Beach	1,058
Green Cove Springs, Clay	1,050
Wimauma, Hillsborough	1,048
Missing, Hillsborough	1,004
Biscayne Park, Dade	991
Kissimmee, Polk	990
Cantonment, Escambia	987
Lynn Haven, Bay	987
Indiantown, Martin	983
Venice, Sarasota	972
Auburndale, Polk	963
Lake Wales, Polk	951
Century, Escambia	941
Lake Mary, Seminole	938
Marianna, Jackson	913
Chipley, Washington	908
Dade City, Pasco	905
Hudson, Pasco	901
Missing, Duval	881
Starke, Bradford	873
Graceville, Jackson	869
Gulf Breeze, Santa Rosa	868
Zephyrhills, Pasco	860
Everglades National Park, Dade	859
Panama City Beach, Bay	856
Port Richey, Pasco	856
North Fort Myers, Lee	844
Florida City, Dade	837
Saint Johns, St. Johns	835
Tarpon Springs, Pinellas	822
Merritt Island, Brevard	817
Ponte Vedra Beach, St. Johns	796
Niceville, Okaloosa	790
Tavares, Lake	789
El Portal, Dade	788
Fernandina Beach, Nassau	787
Navarre, Santa Rosa	787
Inverness, Citrus	779
Missing, Orange	778
Destin, Okaloosa	772
Aventura, Dade	760
Lake Butler, Union	759
The Villages, Sumter	758
Mulberry, Polk	755

COVID-19: characteristics of 784,331 Florida resident cases

Data through Oct 28, 2020 verified as of Oct 29, 2020 at 09:25 AM

Data in this report are provisional and subject to change.

The table below includes the cities and counties of residence for cases in Florida residents based on the patient's ZIP Code.

Note that city is not always received as part of the initial notification and may be missing while the case is being investigated.

City and county	Cases
Avon Park, Highlands	749
Labelle, Hendry	748
Missing, Collier	744
Loxahatchee, Palm Beach	739
Santa Rosa Beach, Walton	739
Seffner, Hillsborough	736
Cooper City, Broward	732
Titusville, Brevard	721
Wauchula, Hardee	715
Fleming Island, Clay	714
Sarasota, Manatee	714
Sanderson, Baker	704
Riviera Beach, Palm Beach	701
Maitland, Orange	700
Winter Springs, Seminole	689
Eustis, Lake	686
Missing, Pasco	681
Coleman, Sumter	679
Holiday, Pasco	675
Defuniak Springs, Walton	673
Uleta, Dade	672
Dunedin, Pinellas	671
Palm City, Martin	664
Parrish, Manatee	659
Mount Dora, Lake	659
Orange City, Volusia	653
Olympia Heights, Dade	652
Missing, Polk	651
Rockledge, Brevard	651
New Smyrna Beach, Volusia	650
Coral, Dade	639
Macclenny, Baker	634
Missing, St. Johns	633
Dover, Hillsborough	630
Bonifay, Holmes	629
Key Biscayne, Dade	627
Jasper, Hamilton	627
Parkland, Broward	622
Esteros, Lee	616
Missing, St. Lucie	600
Madison, Madison	595
Groveland, Lake	593
Missing, Brevard	579
Dania, Broward	572
Odessa, Hillsborough	571
Havana, Gadsden	566
Gibsonton, Hillsborough	565
Monticello, Jefferson	558
South Bay, Palm Beach	551
Moore Haven, Glades	545
Hobe Sound, Martin	541
Lantana, Palm Beach	537
Chattahoochee, Gadsden	528
Missing, Santa Rosa	528
Lithia, Hillsborough	517
Missing, Volusia	515
Atlantic Beach, Duval	513
Cross City, Dixie	505
Wewahatchka, Gulf	502

COVID-19: characteristics of 784,331 Florida resident cases

Data through Oct 28, 2020 verified as of Oct 29, 2020 at 09:25 AM

Data in this report are provisional and subject to change.

The table below includes the cities and counties of residence for cases in Florida residents based on the patient's ZIP Code. Note that city is not always received as part of the initial notification and may be missing while the case is being investigated.

City and county	Cases
Pace, Santa Rosa	501
Pahokee, Palm Beach	489
Palm Springs, Palm Beach	481
Alachua, Alachua	472
Oldsmar, Pinellas	468
Missing, Osceola	468
Wildwood, Sumter	465
Sun City Center, Hillsborough	452
Yulee, Nassau	451
Frostproof, Polk	451
Debary, Volusia	447
Summerfield, Marion	446
Missing, Okaloosa	444
Blountstown, Calhoun	443
Missing, Marion	442
Fellsmere, Indian River	433
Crystal River, Citrus	432
Crescent City, Putnam	426
Lake Placid, Highlands	424
Lauderdale Lakes, Broward	424
Sebastian, Indian River	420
Apollo Beach, Hillsborough	419
South Miami, Dade	418
Bristol, Liberty	416
Polk City, Polk	413
Carrabelle, Franklin	413
Ponte Vedra, St. Johns	412
North Palm Beach, Palm Beach	407
Pinecrest, Dade	405
Bellevue, Marion	396
Callahan, Nassau	396
Lauderhill, Broward	389
Missing, Lee	386
Newberry, Alachua	385
Missing, Citrus	384
Bowling Green, Hardee	383
Fisher Island, Dade	381
Homosassa, Citrus	378
Trenton, Gilchrist	378
Lady Lake, Lake	377
Dunnellon, Marion	377
Sweetwater, Dade	376
Ellenton, Manatee	375
Centerville, Leon	367
Jensen Beach, Martin	362
Safety Harbor, Pinellas	361
Florida State University, Leon	358
Fort Meade, Polk	356
Williston, Levy	355
Wilton Manors, Broward	350
Bushnell, Sumter	341
Missing, Hernando	339
Hilliard, Nassau	337
Missing, Seminole	318
Edgewater, Volusia	313
Old Town, Dixie	306
Mary Esther, Okaloosa	305
Missing, Hardee	305
Lecanto, Citrus	304

COVID-19: characteristics of 784,331 Florida resident cases

Data through Oct 28, 2020 verified as of Oct 29, 2020 at 09:25 AM

Data in this report are provisional and subject to change.

The table below includes the cities and counties of residence for cases in Florida residents based on the patient's ZIP Code.

Note that city is not always received as part of the initial notification and may be missing while the case is being investigated.

City and county	Cases
Keystone Heights, Clay	300
Sneads, Jackson	300
Freeport, Walton	299
Missing, Hendry	299
Missing, Sarasota	297
Beverly Hills, Citrus	294
Port Saint Joe, Gulf	293
Key Largo, Monroe	292
Satellite Beach, Brevard	291
Chiefland, Levy	291
Missing, Lake	288
Shalimar, Okaloosa	283
Raiford, Union	281
Missing, Highlands	277
Missing, Indian River	269
Glen Saint Mary, Baker	268
Lake Alfred, Polk	267
Malone, Jackson	262
Cocoa Beach, Brevard	253
Marco Island, Collier	251
Dunnellon, Citrus	251
Missing, Nassau	250
Southwest Ranches, Broward	249
Thonotosassa, Hillsborough	248
Nokomis, Sarasota	246
Missing, Monroe	241
Missing, Madison	240
Neptune Beach, Duval	240
Palmetto Bay, Dade	239
Bronson, Levy	235
Jacksonville, St. Johns	235
Missing, Martin	233
Mascotte, Lake	233
Minneola, Lake	231
Marathon, Monroe	230
Indialantic, Brevard	230
Spring Hill, Pasco	226
Missing, Pinellas	221
Belle Isle, Orange	221
High Springs, Alachua	221
Lehigh, Lee	219
Miramar Beach, Walton	217
Missing, Flagler	216
West Melbourne, Brevard	212
Oakland, Orange	210
Midway, Gadsden	210
Cottdondale, Jackson	209
Englewood, Charlotte	206
Missing, Clay	205
Fort White, Columbia	205
Hernando, Citrus	200
Citra, Marion	199
Myakka City, Manatee	195
Fruitland Park, Lake	193
Pierson, Volusia	190
Sorrento, Lake	188
Clearwater Beach, Pinellas	187
Missing, Leon	186
Missing, Manatee	183

COVID-19: characteristics of 784,331 Florida resident cases

Data through Oct 28, 2020 verified as of Oct 29, 2020 at 09:25 AM

Data in this report are provisional and subject to change.

The table below includes the cities and counties of residence for cases in Florida residents based on the patient's ZIP Code.

Note that city is not always received as part of the initial notification and may be missing while the case is being investigated.

City and county	Cases
Missing, Bay	177
Zolfo Springs, Hardee	177
Umatilla, Lake	176
Gulfport, Pinellas	175
De Leon Springs, Volusia	174
Lake Park, Palm Beach	173
Missing, Baker	170
Silver Springs, Marion	169
Missing, Desoto	168
South Daytona, Volusia	168
Missing, Wakulla	165
Missing, Alachua	164
Englewood, Sarasota	164
Jennings, Hamilton	163
Missing, Jackson	163
Bay Harbor Islands, Dade	162
Bunnell, Flagler	162
Holly Hill, Volusia	162
Bell, Gilchrist	160
Jay, Santa Rosa	160
Palm Beach, Palm Beach	160
Molino, Escambia	155
Trinity, Pasco	155
Haverhill, Palm Beach	154
Hawthorne, Alachua	153
Tavernier, Monroe	153
Apalachicola, Franklin	153
Flagler Beach, Flagler	150
Youngstown, Bay	150
Tequesta, Palm Beach	149
Interlachen, Putnam	147
Edgewood, Orange	147
Oxford, Sumter	147
Lawtey, Bradford	145
Branford, Suwannee	145
Missing, Gadsden	145
Medley, Dade	145
Missing, Sumter	144
Weeki Wachee, Hernando	143
Ocklawaha, Marion	139
Gretna, Gadsden	138
Kenneth City, Pinellas	137
Archer, Alachua	136
Cape Canaveral, Brevard	135
Montverde, Lake	133
Missing, Bradford	133
Greenville, Madison	132
Baker, Okaloosa	132
East Palatka, Putnam	131
Alva, Lee	130
Missing, Washington	130
Missing, Gulf	130
Eagle Lake, Polk	128
Ave Maria, Collier	124
Mims, Brevard	124
Altha, Calhoun	123
Missing, Okeechobee	123
Greenwood, Jackson	123
Missing, Suwannee	122

COVID-19: characteristics of 784,331 Florida resident cases

Data through Oct 28, 2020 verified as of Oct 29, 2020 at 09:25 AM

Data in this report are provisional and subject to change.

The table below includes the cities and counties of residence for cases in Florida residents based on the patient's ZIP Code.

Note that city is not always received as part of the initial notification and may be missing while the case is being investigated.

City and county	Cases
Melbourne Beach, Brevard	119
O Brien, Suwannee	118
Missing, Levy	117
Osprey, Sarasota	117
South Pasadena, Pinellas	116
Rotunda West, Charlotte	116
Dundee, Polk	116
Floral City, Citrus	115
Missing, Walton	115
Indian Harbour Beach, Brevard	112
Eastpoint, Franklin	112
Hastings, St. Johns	111
Melrose, Putnam	109
Satsuma, Putnam	108
Clair-Mel City, Hillsborough	107
Missing, Taylor	107
Webster, Sumter	107
White Springs, Hamilton	105
Hiawassee, Orange	103
Gotha, Orange	101
Southport, Bay	99
Fort Myers Beach, Lee	98
Azalea Park, Orange	98
Grand Ridge, Jackson	97
Vernon, Washington	97
Chuluota, Seminole	96
Missing, Calhoun	96
Missing, Holmes	94
Geneva, Seminole	93
Missing, Columbia	93
University Of Central Florida, Orange	92
Wellborn, Suwannee	91
Grand Island, Lake	90
Malabar, Brevard	89
South Fort Myers, Lee	89
Alford, Jackson	89
Westville, Holmes	88
Zellwood, Orange	87
Lake Panasoffkee, Sumter	86
Indian Rocks Beach, Pinellas	86
Eglin Air Force Base, Okaloosa	86
Mcalpin, Suwannee	84
Reddick, Marion	84
Pomona Park, Putnam	83
Matlacha, Lee	83
San Antonio, Pasco	82
Missing, Putnam	81
Ponce De Leon, Holmes	81
Missing, Franklin	80
Surfside, Dade	79
Missing, Escambia	78
Weirsdale, Marion	77
Lakewood Ranch, Manatee	77
Celebration, Osceola	77
Elkton, St. Johns	77
University Of FI, Alachua	77
Lockhart, Orange	76
Mcdavid, Escambia	75
West Miami, Dade	74

COVID-19: characteristics of 784,331 Florida resident cases

Data through Oct 28, 2020 verified as of Oct 29, 2020 at 09:25 AM

Data in this report are provisional and subject to change.

The table below includes the cities and counties of residence for cases in Florida residents based on the patient's ZIP Code.

Note that city is not always received as part of the initial notification and may be missing while the case is being investigated.

City and county	Cases
Fountain, Bay	73
Anthony, Marion	72
Valparaiso, Okaloosa	72
Lee, Madison	72
Bryceville, Nassau	71
Missing, Union	69
Fort Mccoy, Marion	68
Temple Terrace, Hillsborough	68
Missing, Dixie	68
Juno Beach, Palm Beach	67
Morriston, Levy	67
Sebastian, Brevard	67
Avon Park, Polk	66
Inlet Beach, Walton	66
Babson Park, Polk	65
Missing, Jefferson	65
Bay Lake, Orange	64
Astatula, Lake	63
Micanopy, Alachua	63
Laurel Hill, Okaloosa	63
Howey-In-The-Hills, Lake	62
Greenacres, Palm Beach	61
Missing, Gilchrist	61
Bokeelia, Lee	60
Belleair, Pinellas	60
Sanibel, Lee	60
Poinciana, Polk	60
Bal Harbour, Dade	59
F M, Lee	59
Eatonville, Orange	57
Center Hill, Sumter	57
Mangonia Park, Palm Beach	57
Islamorada, Monroe	57
Missing, Liberty	57
Air Mail Facility, Dade	57
Viera, Brevard	56
Dinsmore, Duval	56
Hosford, Liberty	56
Cloud Lake, Palm Beach	55
Seville, Volusia	55
Lake Helen, Volusia	55
Caryville, Washington	54
Stock Island, Monroe	54
Fern Park, Seminole	53
Sumterville, Sumter	52
Citrus Springs, Citrus	52
Hallandale Beach, Broward	52
University Of Central Fl, Orange	51
Madeira Beach, Pinellas	51
Atlantis, Palm Beach	50
Missing, Charlotte	50
Steinhatchee, Taylor	50
Carrollwood, Hillsborough	48
Lake Hamilton, Polk	48
University Of South Florida, Hillsborough	48
Cutler Bay, Dade	48
Summerland Key, Monroe	47
Odessa, Pasco	46
Osteen, Volusia	46

COVID-19: characteristics of 784,331 Florida resident cases

Data through Oct 28, 2020 verified as of Oct 29, 2020 at 09:25 AM

Data in this report are provisional and subject to change.

The table below includes the cities and counties of residence for cases in Florida residents based on the patient's ZIP Code.

Note that city is not always received as part of the initial notification and may be missing while the case is being investigated.

City and county	Cases
Christmas, Orange	46
Lauderdale By The Sea, Broward	45
Bonita Beach, Lee	45
San Mateo, Putnam	45
Holt, Okaloosa	45
Lady Lake, Sumter	44
Canal Point, Palm Beach	43
Waldo, Alachua	43
Winter Park, Seminole	42
Greensboro, Gadsden	41
The Villages, Lake	41
Hypoluxo, Palm Beach	41
Grant-Valkaria, Brevard	41
Astor, Lake	41
Brooker, Bradford	40
Welaka, Putnam	39
Big Pine Key, Monroe	39
Altoona, Lake	39
Missing, Lafayette	37
Florida Gulf Coast Univ, Lee	37
Sewalls Point, Martin	37
Sopchoppy, Wakulla	37
Princeton, Dade	36
Clarksville, Calhoun	36
Golden Beach, Dade	36
Barefoot Bay, Brevard	36
Lamont, Jefferson	36
Hampton, Bradford	35
Alafaya, Orange	35
Paisley, Lake	35
Cinco Bayou, Okaloosa	35
Panacea, Wakulla	34
Flemington, Marion	33
Yalaha, Lake	33
Sunny Isles Beach, Dade	33
Saint James City, Lee	32
Destin, Walton	32
Inglis, Levy	32
Longboat Key, Manatee	32
Missing, Glades	32
Belleair Beach, Pinellas	32
Ochopee, Collier	32
Patrick Air Force Base, Brevard	32
Kendall, Dade	31
Felda, Hendry	31
Manalapan, Palm Beach	31
Ponce Inlet, Volusia	31
Hollister, Putnam	31
Holmes Beach, Manatee	31
Kindred, Osceola	30
Placida, Charlotte	30
Bradenton Beach, Manatee	30
Bascom, Jackson	30
Missing, Unknown	30
Crystal Beach, Pinellas	30
Campbellton, Jackson	29
Callaway, Bay	29
Oak Hill, Volusia	29
Palm Beach Shores, Palm Beach	28

COVID-19: characteristics of 784,331 Florida resident cases

Data through Oct 28, 2020 verified as of Oct 29, 2020 at 09:25 AM

Data in this report are provisional and subject to change.

The table below includes the cities and counties of residence for cases in Florida residents based on the patient's ZIP Code.

Note that city is not always received as part of the initial notification and may be missing while the case is being investigated.

City and county	Cases
University Of Tampa, Hillsborough	28
Palma Ceia, Hillsborough	27
Lutz, Pasco	27
Fruit Cove, St. Johns	26
Naranja, Dade	26
Baldwin, Duval	26
Univ Of FI Student Dorms, Alachua	25
Harmony, Osceola	25
Florida State, Leon	25
Florahome, Putnam	24
South Miami Heights, Dade	24
Georgetown, Putnam	24
Fort Denaud, Hendry	24
Village Of Wellington, Palm Beach	23
Singer Island, Palm Beach	23
Jupiter, Martin	23
Tierra Verde, Pinellas	22
Waverly, Polk	22
Florida Dept Of Corrections, Union	22
Pinetta, Madison	22
North Redington Beach, Pinellas	21
Saint Leo, Pasco	21
Tioga, Alachua	20
Terra Ceia, Manatee	20
University Of Miami, Dade	20
North Bay Village, Dade	20
Miami, Unknown	20
Highland Beach, Palm Beach	20
Lighthouse Point, Broward	20
Miami Springs, Dade	20
Saint Pete Beach, Pinellas	19
Hialeah Gardens, Dade	19
Bellview, Escambia	19
Santa Fe, Alachua	19
Buena Ventura Lakes, Osceola	19
Ona, Hardee	19
Walnut Hill, Escambia	18
West Park, Broward	18
Lorida, Highlands	18
Okahumpka, Lake	18
Tice, Lee	18
Ebro, Washington	18
Miami Shores, Dade	17
Intercession City, Osceola	17
West Panama City Beach, Bay	17
Palm Shores, Brevard	16
Tangerine, Orange	16
Bay Pines, Pinellas	16
Sydney, Hillsborough	16
Penney Farms, Clay	16
Balm, Hillsborough	16
Eaton Park, Polk	16
Dania Beach, Broward	16
Nocatee, Desoto	16
Treasure Island, Pinellas	15
Highland City, Polk	15
Lake Suzy, Desoto	15
Kenansville, Osceola	15
South Palm Beach, Palm Beach	15

COVID-19: characteristics of 784,331 Florida resident cases

Data through Oct 28, 2020 verified as of Oct 29, 2020 at 09:25 AM

Data in this report are provisional and subject to change.

The table below includes the cities and counties of residence for cases in Florida residents based on the patient's ZIP Code.

Note that city is not always received as part of the initial notification and may be missing while the case is being investigated.

City and county	Cases
Ocean Ridge, Palm Beach	15
Pensacola Beach, Santa Rosa	15
Labelle, Glades	15
Florida A And M University, Leon	15
Kinard, Calhoun	15
Bagdad, Santa Rosa	14
North Venice, Sarasota	14
Palmdale, Glades	14
Paxton, Walton	14
Mexico Beach, Bay	14
Cedar Key, Levy	14
Village Of Palmetto Bay, Dade	13
Sun City, Hillsborough	13
Salt Springs, Marion	13
Lacoochee, Pasco	13
Lulu, Columbia	13
Kathleen, Polk	13
Tyndall Air Force Base, Bay	13
La Crosse, Alachua	13
Boca Grande, Lee	12
Micco, Brevard	12
Horseshoe Beach, Dixie	12
Hurlburt Field, Okaloosa	12
Indian Lake Estates, Polk	12
Orange Lake, Marion	12
Homosassa Springs, Citrus	12
Bayonet Point, Pasco	12
Babcock Ranch, Lee	12
Goulds, Dade	12
Key Colony Beach, Monroe	11
Enterprise, Volusia	11
Reunion, Osceola	11
Bradley, Polk	11
Florida International Univ, Dade	10
Jacksonville, Unknown	10
Hawthorne, Putnam	10
Unknown, Dade	10
Plymouth, Orange	10
Bostwick, Putnam	10
Branford, Lafayette	10
Dowling Park, Suwannee	10
Perdido Key, Escambia	10
New Smyrna, Volusia	9
Venus, Highlands	9
Pasadena, Pinellas	9
Heathrow, Seminole	9
Aloma, Orange	9
Saint Marks, Wakulla	9
Hernando Beach, Hernando	9
Wabasso, Indian River	9
White Springs, Columbia	9
Homeland, Polk	9
Hialeah, Unknown	8
Anna Maria, Manatee	8
Sparr, Marion	8
Loughman, Polk	8
Lake City, Suwannee	8
Palma Sola, Manatee	8
Ridge Manor, Pasco	8

COVID-19: characteristics of 784,331 Florida resident cases

Data through Oct 28, 2020 verified as of Oct 29, 2020 at 09:25 AM

Data in this report are provisional and subject to change.

The table below includes the cities and counties of residence for cases in Florida residents based on the patient's ZIP Code.

Note that city is not always received as part of the initial notification and may be missing while the case is being investigated.

City and county	Cases
Cortez, Manatee	8
Stetson University, Volusia	8
Poinciana, Osceola	8
Gulf Breeze, Escambia	8
Eloise, Polk	8
Earleton, Alachua	8
Mcintosh, Marion	8
Perrine, Dade	8
Northdale, Hillsborough	7
Wahneta, Polk	7
West Delray Beach, Palm Beach	7
Florida International University, Dade	7
Goodland, Collier	7
Passport, Unknown	7
Gonzalez, Escambia	7
Tallevast, Manatee	7
Rosemary Beach, Walton	7
Hallandle Beach, Broward	7
Candler, Marion	7
Parker, Bay	7
Lake Como, Putnam	7
Yankeetown, Levy	7
Long Boat Key, Manatee	7
Champions Gate, Polk	7
Maitland, Seminole	7
Bayshore Gardens, Manatee	7
Duette, Manatee	7
Cudjoe Key, Monroe	6
Trilby, Pasco	6
Bonifay, Washington	6
Green Acres, Palm Beach	6
Woodville, Leon	6
Wausau, Washington	6
Murdock, Charlotte	6
Lake Monroe, Seminole	6
Little Torch Key, Monroe	6
University Park, Manatee	6
Siesta Key, Sarasota	6
Pine Hills, Orange	6
Gulf Hammock, Levy	6
Steinhatchee, Dixie	6
Rubonia, Manatee	6
Nichols, Polk	6
Evinston, Alachua	6
Mayport Naval Station, Duval	6
Roseland, Indian River	5
Port Saint John, Brevard	5
Graham, Bradford	5
Indian River Shores, Indian River	5
Miromar Lakes, Lee	5
Westchase, Hillsborough	5
PsI, Unknown	5
Shady Hills, Pasco	5
Morriston, Marion	5
Florida State Univ Admin, Leon	5
Maxville, Duval	5
Pine Castle, Orange	5
Nalcrest, Polk	5
Pembroke Park, Broward	5

COVID-19: characteristics of 784,331 Florida resident cases

Data through Oct 28, 2020 verified as of Oct 29, 2020 at 09:25 AM

Data in this report are provisional and subject to change.

The table below includes the cities and counties of residence for cases in Florida residents based on the patient's ZIP Code.

Note that city is not always received as part of the initial notification and may be missing while the case is being investigated.

City and county	Cases
Mango, Hillsborough	5
Saint Lucie West, St. Lucie	5
The Villages, Marion	5
Ponte Vedra, Duval	5
Lowell, Marion	5
Jensen Beach, St. Lucie	5
Belleair Bluffs, Pinellas	5
Apopka, Seminole	5
Ferndale, Lake	5
Westlake, Palm Beach	5
Saint George Island, Franklin	5
Forest City, Orange	5
Bonita Springs, Collier	5
Long Key, Monroe	5
Ponce De Leon, Walton	5
Redington Shores, Pinellas	4
Lealman, Pinellas	4
Crystal Springs, Pasco	4
East Lake, Marion	4
Fort Charlotte, Charlotte	4
Grove City, Charlotte	4
Alturas, Polk	4
Orlando, Brevard	4
Brooksville, Pasco	4
Laud-By-The-Sea, Broward	4
Quail Heights, Dade	4
Ramrod Key, Monroe	4
Valkaria, Brevard	4
Mayport, Duval	4
Kissimmee, Orange	4
Shady Grove, Taylor	4
Buckingham, Lee	4
Pensacola, Unknown	4
Ybor City, Hillsborough	4
Ft Pierce, St. Lucie	4
Virginia Gardens, Dade	4
Wakulla Springs, Wakulla	4
Oneco, Manatee	4
Hollywood, Unknown	4
International Service Center, Dade	4
Hillsboro Beach, Broward	4
Holder, Citrus	4
Gulf Stream, Palm Beach	4
Fanning Springs, Gilchrist	4
City Of Sunrise, Broward	4
Braden River, Manatee	4
Mount Dora, Orange	4
Leisure City, Dade	4
Durant, Hillsborough	4
Citrus Hills, Citrus	4
Basinger, Okeechobee	3
El Jobean, Charlotte	3
Laurel Hill, Walton	3
Lauderhill, Unknown	3
Lake Butler, Bradford	3
Julington Creek, St. Johns	3
Point Washington, Walton	3
Cypress Gardens, Polk	3
Elfers, Pasco	3

COVID-19: characteristics of 784,331 Florida resident cases

Data through Oct 28, 2020 verified as of Oct 29, 2020 at 09:25 AM

Data in this report are provisional and subject to change.

The table below includes the cities and counties of residence for cases in Florida residents based on the patient's ZIP Code.

Note that city is not always received as part of the initial notification and may be missing while the case is being investigated.

City and county	Cases
Fpo, Duval	3
Indian Rock Beach, Pinellas	3
Mayport Naval Housing, Duval	3
Salem, Taylor	3
San Fernando, Unknown	3
Seacrest, Walton	3
Mount Plymouth, Lake	3
Vernon, Bay	3
Union Park, Orange	3
Cypress, Jackson	3
Clarcona, Orange	3
High Springs, Gilchrist	3
Hutchinson Island, St. Lucie	3
Sugarloaf, Monroe	3
Rocky Point, Hillsborough	3
Ozona, Pinellas	3
Orchid, Indian River	3
Miami Gardens, Unknown	3
Longboat Key, Sarasota	3
Lakeshore, Polk	3
San Carlos Park, Lee	3
Graceville, Holmes	3
Grandin, Putnam	3
Jacksonville, Clay	3
Florence Villa, Polk	3
Sunny Hills, Washington	3
Watersound, Walton	3
West Bradenton, Manatee	3
Putnam Hall, Putnam	3
Trenton, Levy	3
Orlando, Unknown	3
Loxahatchee Groves, Palm Beach	3
Lynbrook, Broward	3
Indian Shores, Pinellas	3
Hallandale Beach, Unknown	3
Captiva, Lee	3
Archer, Levy	3
Fort Lauderdale, Unknown	3
Telogia, Liberty	3
Chokoloskee, Collier	3
Fort Ogden, Desoto	3
Davenport, Osceola	3
Eglin, Okaloosa	3
Everglades City, Collier	3
Daytona Beach Shores, Volusia	3
Deer Island, Lake	3
Cottdale, Washington	3
Margate, Unknown	3
Redington Beach, Pinellas	3
Port Salerno, Martin	3
Madison, Unknown	2
Destin, Unknown	2
Alligator Point, Wakulla	2
Florida Power & Light Co, Dade	2
Gibsonia, Polk	2
Town N Country, Hillsborough	2
Wewahitchka, Calhoun	2
Winter Garden, Lake	2
Brewton, Escambia	2

COVID-19: characteristics of 784,331 Florida resident cases

Data through Oct 28, 2020 verified as of Oct 29, 2020 at 09:25 AM

Data in this report are provisional and subject to change.

The table below includes the cities and counties of residence for cases in Florida residents based on the patient's ZIP Code.

Note that city is not always received as part of the initial notification and may be missing while the case is being investigated.

City and county	Cases
Caryville, Holmes	2
Cassadaga, Volusia	2
Goldenrod, Seminole	2
Lanark Village, Franklin	2
Lake Harbor, Palm Beach	2
Scottsmoor, Brevard	2
Fairfield, Marion	2
Cross Creek, Alachua	2
Choctaw Beach, Okaloosa	2
Homeless, Polk	2
Niceville, Walton	2
None, Dade	2
Saint Augustine Beach, St. Johns	2
Seven Springs, Pasco	2
River Ranch, Polk	2
Port Charlotte, Unknown	2
Palm City, St. Lucie	2
Upper Key Largo, Monroe	2
White City, Gulf	2
Worthington Springs, Union	2
Switzerland, St. Johns	2
Tarpon Springs, Pasco	2
Tampa, Pinellas	2
Oklawaha, Marion	2
Laurel, Sarasota	2
Ludlam, Dade	2
Clermont, Polk	2
Doctors Inlet, Clay	2
Hollywood, Dade	2
Inlet Beach, Bay	2
Gainsville, Alachua	2
Aripeka, Pasco	2
Sorrento, Orange	2
Pompano Beach, Unknown	2
Ormond Beach, Flagler	2
Mesa, Unknown	2
Kingsley Lake, Bradford	2
Clewiston, Palm Beach	2
Jacksonville Naval Hospital, Duval	2
000000, Unknown	2
Bayou George, Bay	2
Cape Haze, Charlotte	2
Yeehaw, Okeechobee	2
Westville, Walton	2
Miccosukee, Leon	2
Milligan, Okaloosa	2
Lamont, Taylor	2
Carl Fisher, Dade	2
Glenwood, Volusia	2
Oakland Park, Unknown	2
Sunrise, Unknown	2
Samoset, Manatee	2
Orange Springs, Marion	2
Nobleton, Hernando	2
Sand Lake, Orange	2
Miramar, Unknown	2
West Palm Beach, Unknown	2
Sugarloaf Key, Monroe	2
Jupiter Island, Martin	2

COVID-19: characteristics of 784,331 Florida resident cases

Data through Oct 28, 2020 verified as of Oct 29, 2020 at 09:25 AM

Data in this report are provisional and subject to change.

The table below includes the cities and counties of residence for cases in Florida residents based on the patient's ZIP Code.

Note that city is not always received as part of the initial notification and may be missing while the case is being investigated.

City and county	Cases
Jonesville, Alachua	2
Miami, Martin	2
Dade City, Hernando	2
Bella Collina, Lake	2
Arcadia, Unknown	1
Austin, Dade	1
Big Torch Key, Monroe	1
Bonifay, Unknown	1
Clearwater, Hillsborough	1
Celebration, Orange	1
Apo, Collier	1
Crestview, Unknown	1
East Rockland Key, Monroe	1
Fort Lauderdale, Dade	1
Milford, Bay	1
Mims, Volusia	1
Litchfield Park, Unknown	1
Los Angeles, Orange	1
Marathon Shores, Monroe	1
Jena, Taylor	1
Lake Worth, Unknown	1
Tavares, Unknown	1
Temple, Palm Beach	1
Surfside Beach, Orange	1
Seacrest, Bay	1
Stiamk, Dade	1
Unknown, Duval	1
Venice, Dade	1
Weston, Unknown	1
West Hollywood, Broward	1
Webster, Hernando	1
Winnetka, Dade	1
Na, Dade	1
Okeechobee, Highlands	1
Orange Park, Duval	1
Orlando, Osceola	1
Palatka, Marion	1
Port St Luce, Unknown	1
Port St. Lucie, St. Lucie	1
Pensacola Naval Hospital, Escambia	1
Pensacola, Dade	1
Panomo City, Bay	1
Plantation, Leon	1
Pooler, Broward	1
Suwannee, Dixie	1
Syracuse, Unknown	1
St Cloud, Orange	1
Seguin, Unknown	1
San Marcos, Unknown	1
Sarasota, Unknown	1
Okeechobi, Unknown	1
North Porte, Unknown	1
Notrealville, Polk	1
North Port, Manatee	1
Mount, Lake	1
Mulberry, Hillsborough	1
North Lauderdale, Unknown	1
Miami, Broward	1
Miamksaohes, Dade	1

COVID-19: characteristics of 784,331 Florida resident cases

Data through Oct 28, 2020 verified as of Oct 29, 2020 at 09:25 AM

Data in this report are provisional and subject to change.

The table below includes the cities and counties of residence for cases in Florida residents based on the patient's ZIP Code.

Note that city is not always received as part of the initial notification and may be missing while the case is being investigated.

City and county	Cases
Metter, Manatee	1
Mexico Beach, Gulf	1
Miami Dade, Unknown	1
Kilgore, Dade	1
Island Grove, Alachua	1
Jacksonville, Baker	1
Jupiter Inlet, Palm Beach	1
Gig Harbor, Hillsborough	1
Greenville, Taylor	1
Fernandina, Nassau	1
Dade City, Unknown	1
Crestview, Walton	1
Callahan, Duval	1
Bogota, Unknown	1
Vernon, Walton	1
Unknown, Manatee	1
Twentynine Palms, Broward	1
Xifamk, Dade	1
Windermere, Unknown	1
Hallandale, Unknown	1
Garden City, Alachua	1
Franklin, Unknown	1
Free Port Gb Bab, Osceola	1
Deerfield Beach, Unknown	1
Downingtown, Hillsborough	1
Alpharetta, Broward	1
Coconut Ck, Unknown	1
Caracas, Dade	1
Brooklyn, Lee	1
Los Angeles, Dade	1
Lakeland, Unknown	1
Mckinney, Broward	1
Miamc, Dade	1
Homeless, Hillsborough	1
Homeless, Pinellas	1
Hoclywsod, Dade	1
Kenilworth, Leon	1
Venetian Islands, Dade	1
Venice, Manatee	1
Syracuse, Polk	1
Tamarac, Dade	1
Town Of Nocatee, St. Johns	1
Unkn, Duval	1
Unknown, Volusia	1
Orlando, Dade	1
Orlo Vista, Orange	1
Northport, Sarasota	1
Other, Dade	1
Pass-A-Grille Beach, Pinellas	1
Pensacola Beach, Escambia	1
Saint Johns, Duval	1
Red Bay, Holmes	1
Uknown, Unknown	1
Unk, Alachua	1
Unk, Duval	1
Watersound, Bay	1
Vero Beach, Unknown	1
Wtixrat, Dade	1
Branford, Gilchrist	1

COVID-19: characteristics of 784,331 Florida resident cases

Data through Oct 28, 2020 verified as of Oct 29, 2020 at 09:25 AM

Data in this report are provisional and subject to change.

The table below includes the cities and counties of residence for cases in Florida residents based on the patient's ZIP Code.

Note that city is not always received as part of the initial notification and may be missing while the case is being investigated.

City and county	Cases
Davie, Unknown	1
Champions Gate, Osceola	1
Cincinnati, Dade	1
Belmont, Santa Rosa	1
Alva, Escambia	1
Babcock Ranch, Charlotte	1
Baker, Santa Rosa	1
Jacksonville, Nassau	1
Interlachen, Duval	1
Jacksonville Naval Air Station, Duval	1
Hialeahgardens, Dade	1
Hosford, Calhoun	1
Indian Creek Village, Dade	1
Duck Key, Monroe	1
Kissimmee, Unknown	1
Lucedale, St. Lucie	1
Lakewood Ranch, Sarasota	1
Mayaguez, Dade	1
Miramar, Dade	1
North Fort Myers, Charlotte	1
North Laud, Unknown	1
Oldsrav, Manatee	1
Monroe, Hillsborough	1
Panama City, Unknown	1
Perth Amboy, Hillsborough	1
Puerto Rico, Unknown	1
Punta Gorda, Unknown	1
Sunrtise, Dade	1
Sharpes, Brevard	1
Saint Lucie Village, St. Lucie	1
Aollywoss, Dade	1
....., Alachua	1
99, Unknown	1
Boca Raton, Unknown	1
Beverly Beach, Flagler	1
Blowing Rock, Polk	1
Carol Stream, Orange	1
Clermont, Orange	1
Fort Pierce, Martin	1
Hispanic, St. Lucie	1
Dallas, Lee	1
Deland, Lake	1
Dade City, Hillsborough	1
Estero, Collier	1
Lecanto, Marion	1
Kissimmee, Brevard	1
Miamf, Dade	1
Okeechobee, St. Lucie	1
Olustee, Baker	1
Opalocka, Dade	1
Pine Ridge, Citrus	1
Pineland, Lee	1
Polk, Polk	1
San Antonio, Unknown	1
Tewksbury, Orange	1
Tampa Palms, Hillsborough	1
Wesley Chapel, Alachua	1
Weston, Dade	1
West Villages, Sarasota	1

COVID-19: characteristics of 784,331 Florida resident cases

Data through Oct 28, 2020 verified as of Oct 29, 2020 at 09:25 AM

Data in this report are provisional and subject to change.

The table below includes the cities and counties of residence for cases in Florida residents based on the patient's ZIP Code.

Note that city is not always received as part of the initial notification and may be missing while the case is being investigated.

City and county	Cases
Washington, Unknown	1
Wekiva Springs, Seminole	1
Peoria, Unknown	1
Port Everglades, Broward	1
Saint Augusaintine Beach, St. Johns	1
Port Saint Lucie, Martin	1
South Miami, Unknown	1
Spring Hill , Hernando	1
Unknown, Broward	1
Tallahassee, Duval	1
Navarre, Okaloosa	1
Newark, Broward	1
Orlando, Lake	1
Oooooo, Unknown	1
Middlesburg, Duval	1
Miami, Palm Beach	1
Mount Pleasant, Gadsden	1
Immokalee, Lee	1
Harrison, Pinellas	1
Hailandale, Unknown	1
Los Angeles Ca, Unknown	1
Lake Geneva, Clay	1
Coconut Creek, Unknown	1
Fort Myers, Unknown	1
Fort Pierce, Unknown	1
Sea Ranch Lakes, Broward	1
Sumatra, Liberty	1
Saint Petersburg, Dade	1
San Pedro Sula, Dade	1
Richmond Heights, Dade	1
Rosemary Beach, Bay	1
Port Charlotte FL, Unknown	1
Wayne, Dade	1
Wildlight, Nassau	1
Wimauma, Manatee	1
Windemere, Orange	1
Otter Creek, Levy	1
Opa Locka, Unknown	1
New York, Broward	1
Los Angeles, Polk	1
Miami Granders, Dade	1
Grand Island, Unknown	1
Green, Clay	1
Fwb, Unknown	1
Gastonia, Polk	1
Glen Ridge, Palm Beach	1
Labelle, Lee	1
Hialean, Unknown	1
Hilliard, Dade	1
Holt, Unknown	1
Bartow, Unknown	1
Boca Rotan, Unknown	1
Clermont, Unknown	1
Coral Springs, Unknown	1
Cornelius, Leon	1
Crestview, Dade	1
Dania, Unknown	1
Darien, Pasco	1
Deltona , Volusia	1

COVID-19: characteristics of 784,331 Florida resident cases

Data through Oct 28, 2020 verified as of Oct 29, 2020 at 09:25 AM

Data in this report are provisional and subject to change.

The table below includes the cities and counties of residence for cases in Florida residents based on the patient's ZIP Code.

Note that city is not always received as part of the initial notification and may be missing while the case is being investigated.

City and county	Cases
Duke Field Air Force Station, Okaloosa	1
Dunnellon, Levy	1
Winterpark, Unknown	1
Wilbur By The Sea, Volusia	1
Westerville, Hillsborough	1
Unknown Out Of Area, Duval	1
Village Of Palm Springs, Palm Beach	1
Hallandate Ben, Unknown	1
Hickory, Lee	1
Hialeah, Broward	1
Homeless, Dade	1
Fl State Lot, Leon	1
Fort Walton Beac, Alachua	1
Fortlauderdale, Unknown	1
Ft Pierce, Unknown	1
Garland, Orange	1
El Paso, Unknown	1
Eustic, Unknown	1
Everett, Dade	1
Ebro, Bay	1
Alys Beach, Bay	1
Amelia City, Nassau	1
Apopka, Unknown	1
333, Unknown	1
Bryn Mawr, Palm Beach	1
Chattanooga, Dade	1
Melrose, Bradford	1
Miamt, Dade	1
Mid Florida, Seminole	1
Missing, Hamilton	1
N/A, Duval	1
Jacksonville, Dade	1
Innovation, Pasco	1
Lauderdale Hill, Unknown	1
Live Oak, Columbia	1
Pt St Lucie, St. Lucie	1
San Diego, Unknown	1
Russellville, Hillsborough	1
Ocala, Unknown	1
Ocean Breeze, Martin	1
Palm City, Unknown	1
Total	784,331

COVID-19: additional surveillance information

Data through Oct 28, 2020 verified as of Oct 29, 2020 at 09:25 AM

Data in this report are provisional and subject to change.

Statewide emergency department (ED) chief complaint and admission data

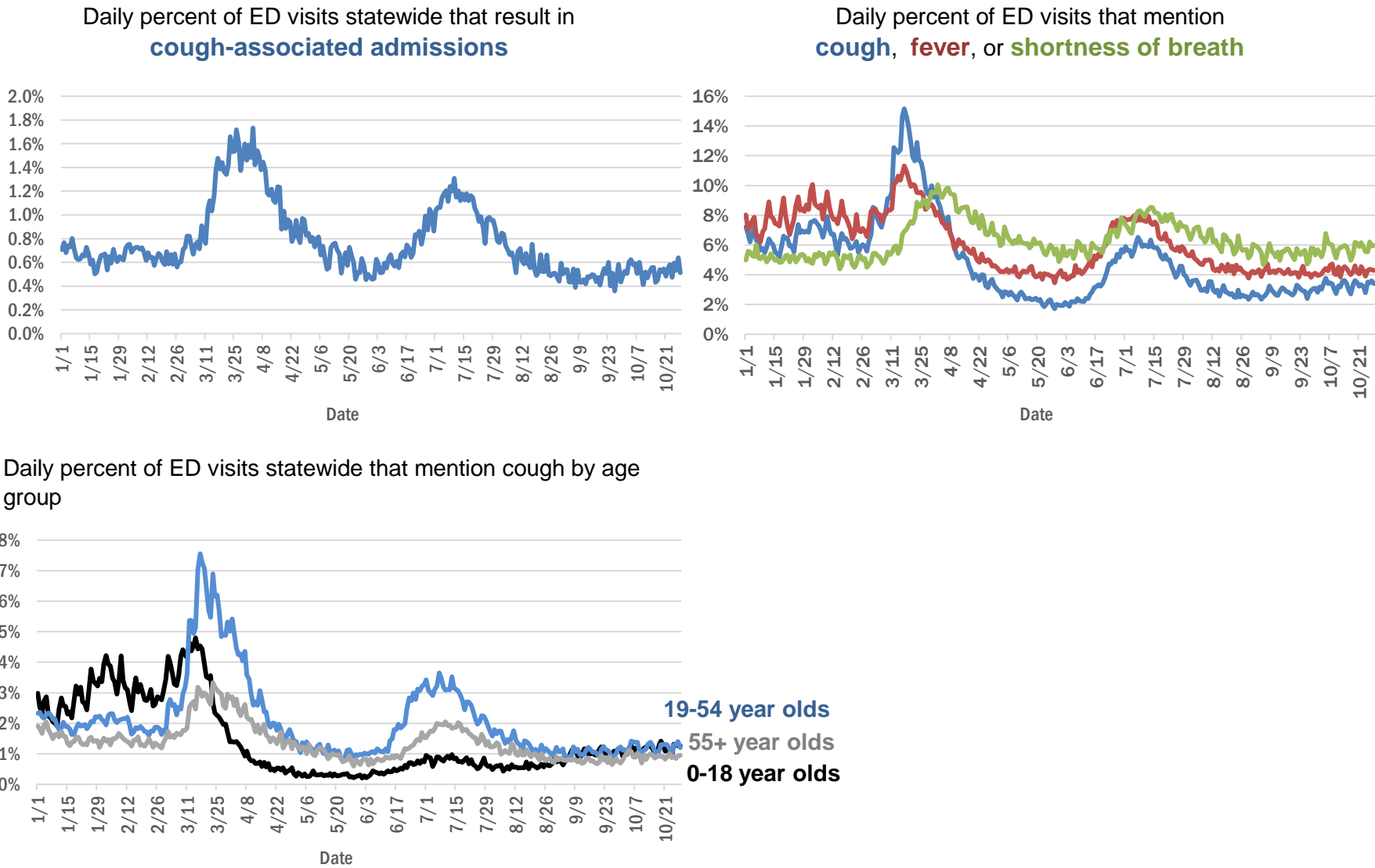

The Electronic Surveillance System for the Early Notification of Community-Based Epidemics (ESSENCE-FL) includes chief complaint data from 211 of 211 Florida EDs. Data are transmitted electronically to ESSENCE-FL daily or hourly.

COVID-19: testing by laboratory

Data through Oct 28, 2020 verified as of Oct 29, 2020 at 09:25 AM

Data in this report are provisional and subject to change.

The numbers in the table below represent the number of Florida and non-Florida residents for whom test results were received by the Department of Health. A person can be tested by more than one laboratory and can have both positive and negative results. **Therefore, the sum of the numbers in each column will be larger than the total number of people tested.**

Reporting lab	Inconclusive	Negative	Positive	Percent positive	Total
LABORATORY CORPORATION OF AMERICA	1,738	1,061,856	130,304	11%	1,193,898
QUEST DIAGNOSTICS - TAMPA	7,787	900,541	125,800	12%	1,034,128
BIO REFERENCE LABORATORIES, INC	7,149	605,347	112,148	15%	724,644
CURATIVE LABS	6,116	449,660	46,156	9%	501,932
GENETWORX	661	390,590	32,890	8%	424,141
REALTOX LABS LLC	3,557	290,793	47,821	14%	342,171
ELABNETWORK	1,056	127,867	10,501	8%	139,424
RCA LABORATORY SERVICES, LLC		125,192	5,654	4%	130,846
MAKO GENOMICS	5,546	104,330	16,625	13%	126,501
NORTHWEST LABORATORY	243	119,497	6,462	5%	126,202
HELIX	1,032	102,812	12,457	11%	116,301
ADVENT HEALTH LAB	112	101,622	14,192	12%	115,926
MEDICAL DIAGNOSTIC LABORATORIES	958	96,307	13,767	12%	111,032
IMPACT HEALTH BIOMETRIC TESTING, INC	685	97,599	8,364	8%	106,648
MAYO CLINIC LABORATORIES	247	92,523	9,003	9%	101,773
KORVALABS, INC	1,245	89,300	4,507	5%	95,052
BPHL-JACKSONVILLE	18	77,113	12,159	14%	89,290
BAYCARE LABORATORIES LLC	404	81,339	6,919	8%	88,662
BIOCOLLECTIONS WORLDWIDE, INC	514	76,805	10,595	12%	87,914
MEMORIAL REGIONAL HOSPITAL SOUTH	22	69,998	14,464	17%	84,484
Florida_Hospital	89	74,091	7,016	9%	81,196
ORLANDO HEALTH SYSTEM	545	72,114	7,135	9%	79,794
QUEST DIAGNOSTICS NICHOLS INSTITUTE, INC.	364	69,821	8,687	11%	78,872
SACRED HEART HOSPITAL LABORATORY	2	70,520	8,186	10%	78,708
BPHL-MIAMI	225	59,692	10,276	15%	70,193
SUNPATH MEDICAL DIAGNOSTICS LABORATORY	609	57,793	8,160	12%	66,562
TAMPA GENERAL HOSPITAL	4	58,623	4,330	7%	62,957
UF PATHLABS	33	57,626	4,397	7%	62,056
DIATHERIX LABORATORIES		53,849	7,205	12%	61,054
TESTING MATTERS INC		49,436	5,940	11%	55,376
BPHL-TAMPA (SPECTRUM BLVD)	45	45,264	7,053	13%	52,362
ARUP LABORATORIES	11	46,419	2,756	6%	49,186
AMERICAN HEALTH ASSOCIATES	8	43,908	3,230	7%	47,146
JACKSON MEMORIAL HOSPITAL CLINICAL LAB	79	38,166	7,608	17%	45,853
ST VINCENT'S MEDICAL CENTER - RIVERSIDE	1	40,356	4,365	10%	44,722
SHANDS AT THE UNIVERSITY OF FLORIDA	263	40,108	2,252	5%	42,623
VIRACOR-EUROFINS LABORATORIES		32,770	9,320	22%	42,090
LAKELAND REGIONAL MEDICAL CENTER	100	36,660	3,963	10%	40,723
AKESOGEN		33,999	4,980	13%	38,979
AIT LABORATORIES		33,798	3,662	10%	37,460
FULGENT DIAGNOSTICS LABORATORY	533	33,309	1,977	6%	35,819
BioRef	35	31,492	3,374	10%	34,901
TALLAHASSEE MEMORIAL HOSPITAL	113	27,308	3,093	10%	30,514
BAPTIST HOSPITAL OF MIAMI CLINICAL LABORATORY	70	25,794	3,957	13%	29,821
BAPTIST MEDICAL CENTER JACKSONVILLE	4	27,177	1,695	6%	28,876
CAPE CORAL HOSPITAL CLINICAL LABORATORY	3	22,973	3,578	13%	26,554
WALGREENS	19	22,085	3,984	15%	26,088

COVID-19: testing by laboratory

Data through Oct 28, 2020 verified as of Oct 29, 2020 at 09:25 AM

Data in this report are provisional and subject to change.

The numbers in the table below represent the number of Florida and non-Florida residents for whom test results were received by the Department of Health. A person can be tested by more than one laboratory and can have both positive and negative results. **Therefore, the sum of the numbers in each column will be larger than the total number of people tested.**

Reporting lab	Inconclusive	Negative	Positive	Percent positive	Total
APPLIED INGENUITY DIAGNOSTICS LLC		23,924	1,076	4%	25,000
BROWARD GENERAL MEDICAL CENTER-CLINICAL LAB	2	21,775	2,295	10%	24,072
SARASOTA MEMORIAL HOSPITAL MAIN LAB	12	20,932	1,429	6%	22,373
SHANDS JACKSONVILLE MEDICAL CENTER INC	33	20,583	1,755	8%	22,371
UNIVERSITY OF MIAMI HOSPITAL	10	18,995	2,088	10%	21,093
MILLENNIUM PHYSICIAN GROUP	12	18,224	2,718	13%	20,954
ECCO LAB GROUP CO	338	16,478	3,323	17%	20,139
ADVENTHEALTH DAYTONA BEACH	32	18,435	1,314	7%	19,781
FLORIDA HOSPITAL - TAMPA	37	18,116	1,553	8%	19,706
NICKLAUS CHILDREN'S HOSPITAL	44	16,774	2,695	14%	19,513
ORANGE COUNTY CONVENTION CENTER		16,844	1,853	10%	18,697
SOUTH MIAMI HOSPITAL LAB	50	16,640	1,858	10%	18,548
STATLAB_MOBILE	1	16,683	1,684	9%	18,368
CURATIVE TEXAS	79	16,852	1,394	8%	18,325
ACCESS DX LABORATORY	176	16,293	1,667	9%	18,136
MOUNT SINAI MEDICAL CENTER	7	16,078	1,539	9%	17,624
NORTH FLORIDA REGIONAL MEDICAL CENTER		15,932	1,588	9%	17,520
LAB DIAGNOSTICS LLC	352	11,691	5,069	30%	17,112
PALMETTO GENERAL HOSPITAL LAB	3	13,579	3,099	19%	16,681
BIOCERNA LABS	461	14,128	2,063	12%	16,652
BRANDON REGIONAL HOSPITAL		14,647	1,826	11%	16,473
ST JOSEPHS HOSPITAL LABORATORY	12	14,439	1,924	12%	16,375
NAPLES COMMUNITY HOSPITAL	52	14,603	1,531	9%	16,186
JFK MEDICAL CENTER LAB	1	13,827	1,807	12%	15,635
JUPITER MEDICAL CENTER LAB	43	12,977	1,245	9%	14,265
ABL MEDICAL CARE LLC	9	12,713	1,404	10%	14,126
PATIENTS FIRST LAKE ELLA MEDICAL CENTER PA		11,920	2,181	15%	14,101
PANCARE OF FLORIDA INC		12,982	891	6%	13,873
INTEGRATED REGIONAL LABORATORIES LLP		11,748	1,773	13%	13,521
SAINT MARY'S MEDICAL CENTER	19	11,674	1,471	11%	13,164
DRS CLACK SPENCER WHITE & MCCORMACK PA D/B/A		11,974	1,063	8%	13,037
INDIAN RIVER MEDICAL CENTER LAB		12,301	702	5%	13,003
INGENIOUS PERSONALIZED MEDICINE	94	10,850	2,021	16%	12,965
CLEVELAND CLINIC HOSPITAL LAB	4	11,132	1,269	10%	12,405
MORTON PLANT HOSPITAL-ADLER INSTITUTE	8	11,099	934	8%	12,041
ST MARKS HOSPITAL LABORATORY B	78	10,627	1,003	9%	11,708
FLORIDA HOSPITAL WATERMAN LABORATORY	70	10,762	838	7%	11,670
QUEST DIAGNOSTICS INFECTIOUS DISEASE INC	70	9,441	1,912	17%	11,423
WELLINGTON REGIONAL MED CTR LAB	5	10,129	1,287	11%	11,421
LEESBURG REGIONAL MEDICAL CENTER		10,025	1,023	9%	11,048
QUEST NEW ENGLAND	35	9,593	1,027	10%	10,655
NEW YORK STATE ELR - LABORATORY CORPORATION OF AMERICA	1	9,844	767	7%	10,612
LARKIN COMMUNITY HOSPITAL INC DBA CARDIOTROPIC		6,820	3,623	35%	10,443
HOMESTEAD HOSPITAL CLINICAL LABORATORY	19	8,379	1,855	18%	10,253

COVID-19: testing by laboratory

Data through Oct 28, 2020 verified as of Oct 29, 2020 at 09:25 AM

Data in this report are provisional and subject to change.

The numbers in the table below represent the number of Florida and non-Florida residents for whom test results were received by the Department of Health. A person can be tested by more than one laboratory and can have both positive and negative results. **Therefore, the sum of the numbers in each column will be larger than the total number of people tested.**

Reporting lab	Inconclusive	Negative	Positive	Percent positive	Total
OSCEOLA REGIONAL MEDICAL CENTER	1	8,963	1,278	12%	10,242
MEMORIAL HOSPITAL JACKSONVILLE	8	8,162	1,587	16%	9,757
MEMORIAL REGIONAL HOSPITAL CLINICAL LABORATORY	10	9,060	632	7%	9,702
EXACT SCIENCES LABORATORIES		8,805	561	6%	9,366
WEST KENDALL BAPTIST HOSPITAL LABORATORY	6	7,584	1,678	18%	9,268
DELRAY MEDICAL CENTER	3	8,297	852	9%	9,152
LAWNWOOD REGIONAL MEDICAL CENTER	1	8,020	1,127	12%	9,148
COAST DIAGNOSTICS LLC	25	8,453	598	7%	9,076
RUTGERS CLINICAL GENOMICS LABORATORY	37	8,723	289	3%	9,049
LABCORP BURLINGTON (LPP)	5	8,521	472	5%	8,998
GENESIS REFERENCE LABORATORIES		8,241	624	7%	8,865
LARKIN COMMUNITY HOSPITAL	10	7,497	1,196	14%	8,703
ORANGE PARK MEDICAL CENTER	9	7,233	1,392	16%	8,634
ST ANTHONY'S HOSPITAL LAB	12	7,661	880	10%	8,553
BAPTIST MEDICAL CENTER SOUTH		7,928	554	7%	8,482
WINTER HAVEN HOSPITAL CLINICAL LABORATORY	3	7,224	1,219	14%	8,446
Lee Memorial Hospital		6,475	1,819	22%	8,294
NORTHWEST MEDICAL CENTER	1	7,146	1,116	14%	8,263
PRIVA PATH LABS	24	7,907	304	4%	8,235
BOSTON HEART DIAGNOSTICS CORP		7,056	1,109	14%	8,165
BETHESDA HOSPITAL EAST		7,431	686	8%	8,117
GOOD SAMARITAN MEDICAL CENTER LAB	1	6,902	1,062	13%	7,965
OAK HILL HOSPITAL		7,198	697	9%	7,895
PWN HEALTH	15	6,368	1,494	19%	7,877
LARGO MEDICAL CENTER		6,978	729	9%	7,707
MEASE COUNTRYSIDE LAB	1	6,989	641	8%	7,631
AVECINA MEDICAL OAKLEAF	3	6,839	773	10%	7,615
ST JOSEPHS HOSPITAL	7	6,741	855	11%	7,603
QUEST DIAGNOSTICS	5	6,963	523	7%	7,491
AEGIS SCIENCES CORPORATION	32	6,795	647	9%	7,474
AVECINA MEDICAL - SOUTHSIDE BLVD	17	7,059	322	4%	7,398
WESTSIDE REGIONAL MED CTR	2	6,312	1,039	14%	7,353
GULF COAST MEDICAL CENTER MICROLAB		5,694	1,579	22%	7,273
MERCY HOSPITAL A CAMPUS OF PLANTATION GEN HOSP LAB	1	5,924	1,244	17%	7,169
REAL DIAGNOSTICS	77	6,591	494	7%	7,162
THE VILLAGES REGIONAL HOSPITAL		6,640	472	7%	7,112
HALIFAX MEDICAL CENTER LAB	32	6,044	957	14%	7,033
QUEST DIAGNOSTICS - WEST HILLS	21	6,713	271	4%	7,005
FLORIDA HOSPITAL HEARTLAND MED CTR CLINICAL LAB	33	6,221	728	10%	6,982
WEST BOCA MEDICAL CENTER LAB		6,356	559	8%	6,915
CORAL GABLES HOSPITAL CLINICAL LABORATORY		5,727	1,184	17%	6,911
WEST FLORIDA HOSPITAL LAB		5,656	1,230	18%	6,886
MANATEE MEMORIAL HOSPITAL		6,320	561	8%	6,881
PALMS WEST HOSPITAL LAB	2	5,860	999	15%	6,861
BAPTIST HOSPITAL OF MIAMI MOLECULAR DIAGNOSTICS	58	5,898	847	12%	6,803

COVID-19: testing by laboratory

Data through Oct 28, 2020 verified as of Oct 29, 2020 at 09:25 AM

Data in this report are provisional and subject to change.

The numbers in the table below represent the number of Florida and non-Florida residents for whom test results were received by the Department of Health. A person can be tested by more than one laboratory and can have both positive and negative results. **Therefore, the sum of the numbers in each column will be larger than the total number of people tested.**

Reporting lab	Inconclusive	Negative	Positive	Percent positive	Total
ADVENTHEALTH WESLEY CHAPEL	14	6,257	465	7%	6,736
LUMINUS DIAGNOSTICS		6,086	526	8%	6,612
Capital Regional Medical Ctr		5,393	1,188	18%	6,581
UHEALTH CORAL GABLES/LENNAR MED CTR	2	6,286	284	4%	6,572
MEDICAL CENTER OF TRINITY CLINICAL LABORATORY		5,947	614	9%	6,561
STS LAB 2 LLC	6	6,482	59	1%	6,547
PALM BEACH GARDENS MEDICAL CTR LAB		5,972	532	8%	6,504
BAPTIST HOSPITAL LABORATORY	4	5,519	947	15%	6,470
REGIONAL MEDCIAL CENTER BAYONET POINT	2	6,076	383	6%	6,461
AVENTURA HOSPITAL LAB		5,201	1,222	19%	6,423
HOLY CROSS HOSPITAL CLINICAL LAB	1	6,201	213	3%	6,415
NCH NORTH NAPLES HOSPITAL LAB	13	5,656	734	11%	6,403
HEALTH PARK MEDICAL CENTER CLINICAL LAB		5,377	1,023	16%	6,400
BLAKE MEDICAL CENTER		5,513	839	13%	6,352
DOCTORS HOSPITAL	3	5,327	1,012	16%	6,342
FLORIDA HOSPITAL FLAGLER	29	5,751	372	6%	6,152
CLEVELAND CLINIC TRADITION HOSPITAL		5,708	346	6%	6,054
WATSON CLINIC LLP MAIN		5,204	772	13%	5,976
QUEST DIAGNOSTICS NICHOLS INSTITUTE - SJC (ELR)	35	5,149	788	13%	5,972
INFORM DIAGNOSTICS, INC		5,543	274	5%	5,817
AVECINA MEDICAL JULINGTON	5	4,947	797	14%	5,749
FLORIDA MEDICAL CENTER - A CAMPUS OF NORTH SHORE	2	4,950	686	12%	5,638
NORTH SHORE MEDICAL CENTER		4,597	1,013	18%	5,610
CORAL SPRINGS MED CTR		5,083	498	9%	5,581
FLORIDA HOSPITAL ZEPHYRHILLS	10	5,191	377	7%	5,578
LAKE CITY MEDICAL CENTER		4,417	1,103	20%	5,520
FLORIDA HOSPITAL DELAND	10	4,757	719	13%	5,486
PLANTATION GENERAL HOSPITAL		4,519	946	17%	5,465
FLORIDA HOSPITAL OF CARROLLWOOD	22	4,845	579	11%	5,446
BROWARD HEALTH NORTH CLINICAL LABORATORY		4,786	636	12%	5,422
NORTHSIDE HOSPITAL AND HEART INSTITUTE		4,851	547	10%	5,398
NEMOURS CHILDRENS HOSPITAL		5,203	159	3%	5,362
ACCESS MEDICAL LABORATORIES		3,675	1,679	31%	5,354
QUEST TAMPA (NEW YORK ELR)	22	4,793	471	9%	5,286
MARTIN HOSPITAL SOUTH LAB		4,966	279	5%	5,245
ALL CHILDREN'S HOSPITAL LAB		4,854	250	5%	5,104
CLEVELAND CLINIC MARTIN SOUTH HOSPITAL	1	4,632	409	8%	5,042
CENTRAL FLORIDA REGIONAL HOSPITAL		4,526	473	9%	4,999
VISTA CLINICAL	4	2,756	2,173	44%	4,933
UNITED CLINICAL LABORATORY LLC	2	4,050	839	17%	4,891
NIGHT LITE PEDIATRICS	4	3,692	1,191	24%	4,887
NIGHT LITE PEDIATRICS URGENT CARE	1	4,242	618	13%	4,861
OCALA REGIONAL MEDICAL CENTER		4,282	530	11%	4,812
BAPTIST MEDICAL CENTER - BEACHES		4,354	292	6%	4,646
NONA SCIENTIFIC	4	3,897	737	16%	4,638
GULF COAST MEDICAL CENTER LAB		3,729	805	18%	4,534
BAYFRONT MEDICAL CENTER	13	3,430	1,026	23%	4,469

COVID-19: testing by laboratory

Data through Oct 28, 2020 verified as of Oct 29, 2020 at 09:25 AM

Data in this report are provisional and subject to change.

The numbers in the table below represent the number of Florida and non-Florida residents for whom test results were received by the Department of Health. A person can be tested by more than one laboratory and can have both positive and negative results. **Therefore, the sum of the numbers in each column will be larger than the total number of people tested.**

Reporting lab	Inconclusive	Negative	Positive	Percent positive	Total
WEST PALM HOSPITAL LAB		4,069	384	9%	4,453
LEON MEDICAL CENTERS LLC		3,725	727	16%	4,452
FULGENT DIAGNOSTICS	93	4,092	255	6%	4,440
MEMORIAL HOSPITAL WEST LABORATORY SERVICES	13	3,948	441	10%	4,402
MORTON PLANT-MEASE	1	3,918	291	7%	4,210
MOFFITT CANCER CENTER	6	4,119	78	2%	4,203
LAKEWOOD RANCH MEDICAL CENTER		3,879	303	7%	4,182
ST JOSEPHS NORTH HOSPITAL LAB		3,662	404	10%	4,066
POINCIANA MEDICAL CENTER		3,147	887	22%	4,034
WEST MARION COMMUNITY HOSPITAL LAB		3,509	463	12%	3,972
HEALTHQUEST ESOTERICS		2,865	1,103	28%	3,968
IMPERIAL POINT MEDICAL CENTER		3,656	310	8%	3,966
FLORIDA HOSPITAL FISH MEMORIAL	18	3,470	444	11%	3,932
CARDIOTROPIC LABS	83	3,123	724	18%	3,930
ANNE BATES LEACH EYE HOSPITAL/ ABLEH MICROBIOLOGY LABORATORY		3,845	64	2%	3,909
MEMORIAL HOSPITAL MICRO		3,598	271	7%	3,869
ST LUCIE MEDICAL CENTER		3,120	683	18%	3,803
BAPTIST MEDICAL CENTER - NASSAU		3,519	160	4%	3,679
LABSTAT LLC	1	3,583	59	2%	3,643
SOUTH FLORIDA BAPTIST HOSPITAL MICRO	2	3,130	487	13%	3,619
WALGREENS OAKLAND PARK	6	3,235	331	9%	3,572
AVERO DIAGNOSTICS - IRVING		3,331	202	6%	3,533
NEW YORK STATE ELR - SUNRISE MEDICAL LABORATORIES		3,364	79	2%	3,443
CLEVELAND CLINIC MARTIN NORTH HOSPITAL		3,084	315	9%	3,399
FLORIDA HOSPITAL NORTH PINELLAS	11	3,103	211	6%	3,325
OVIEDO MEDICAL CENTER		2,936	361	11%	3,297
FORT WALTON BEACH MEDICAL CENTER		2,866	388	12%	3,254
PHYSICIANS REGIONAL MEDICAL CENTER - PINE RIDGE RD		2,657	550	17%	3,207
HIALEAH HOSPITAL	4	2,606	597	19%	3,207
FLORIDA LABORATORY ANALYSIS		2,867	318	10%	3,185
ST PETERSBURG GENERAL HOSPITAL		2,610	547	17%	3,157
WESTCHESTER HOSPITAL	23	2,621	489	16%	3,133
QUEST DIAGNOSTICS - ATLANTA	4	2,771	346	11%	3,121
UNIVERSITY HOSPITAL AND MEDICAL CENTER		2,381	695	23%	3,076
HOLIDAY CVS LLC		2,950	112	4%	3,062
GENE BY GENE, GENOMICS RESEARCH CENTER LAB	34	2,841	75	3%	2,950
GENOVA DIAGNOSTICS LABORATORY	8	2,704	132	5%	2,844
ARCPOINT LABS - FORT MYERS	2	2,524	266	10%	2,792
KD MEDICAL CHOICE LLC		2,462	254	9%	2,716
CARDIOPATH	1	2,545	141	5%	2,687
BAPTIST NORTH EMERGENCY CENTER		2,102	577	22%	2,679
UNKNOWN	3	1,893	776	29%	2,672
MEASE DUNEDIN HOSPITAL	4	2,409	219	8%	2,632
WALGREEN CO	2	2,297	307	12%	2,606
MEDCOMP SCIENCES LLC	29	1,307	1,253	48%	2,589
PUTNAM COMMUNITY MEDICAL CENTER		2,298	278	11%	2,576
RAULERSON HOSPITAL		2,170	395	15%	2,565

COVID-19: testing by laboratory

Data through Oct 28, 2020 verified as of Oct 29, 2020 at 09:25 AM

Data in this report are provisional and subject to change.

The numbers in the table below represent the number of Florida and non-Florida residents for whom test results were received by the Department of Health. A person can be tested by more than one laboratory and can have both positive and negative results. **Therefore, the sum of the numbers in each column will be larger than the total number of people tested.**

Reporting lab	Inconclusive	Negative	Positive	Percent positive	Total
MEMORIAL HOSPITAL- MIRAMAR	12	2,345	188	7%	2,545
P4 CLINICAL, LLC	31	2,266	230	9%	2,527
ADVENTHEALTH OCALA LABORATORY		2,124	386	15%	2,510
DOCTORS HOSPITAL OF SARASOTA CLINICAL LABORATORY		2,224	243	10%	2,467
PALMS OF PASADENA HOSPITAL		2,197	267	11%	2,464
QUEST DIAGNOSTICS LENEXA	19	2,220	224	9%	2,463
SOUTH BAY HOSPITAL CLINICAL LAB		2,107	306	13%	2,413
INDIAN RIVER PATHOLOGY LLC		2,169	190	8%	2,359
BAYFRONT HEALTH - ST PETERSBURG CLINICAL LAB	2	2,208	110	5%	2,320
CITRUS MEMORIAL HOSPITAL LABORATORY		2,071	206	9%	2,277
MIDWAY SPECIALTY CARE CENTER DIAGNOSTICS	26	2,080	159	7%	2,265
WALGREENS ORLANDO	1	1,959	263	12%	2,223
SYNERGY LABORATORIES	7	1,992	192	9%	2,191
TWIN CITIES HOSPITAL	1	1,984	202	9%	2,187
BETHESDA HOSPITAL WEST		1,939	174	8%	2,113
BAPTIST MEDICAL PLAZA AT WEST KENDALL		1,882	225	11%	2,107
AVENTUS BIOLABS	1	1,555	550	26%	2,106
LEE HEALTH COCONUT POINT CLINICAL LAB	2	1,672	384	19%	2,058
MEMORIAL HOSPITAL PEMBROKE	3	1,822	224	11%	2,049
SELECT LABORATORIES MARION COUNTY, LLC.	3	1,840	107	5%	1,950
UNIVERSITY OF MIAMI HOSPITAL & CLINICS	2	1,856	78	4%	1,936
BARTOW REGIONAL MEDICAL CENTER	1	1,665	248	13%	1,914
CLARITY LAB SOLUTIONS		1,701	200	11%	1,901
DOC SMILEY'S URGENT CARE		1,704	188	10%	1,892
LAKESIDE MEDICAL CENTER		1,450	422	23%	1,872
LOWER KEYS MEDICAL CENTER		1,642	174	10%	1,816
ADVENTHEALTH LAB	1	1,406	351	20%	1,758
ACUTIS DIAGNOSTICS	15	1,550	185	11%	1,750
PHYSICIANS REGIONAL MEDICAL CENTER - COLLIER BLVD	1	1,321	378	22%	1,700
SACRED HEART-EMERALD COAST		1,454	239	14%	1,693
BMCT Molecular Diagnostics Subsection		1,384	273	16%	1,657
AMELIA URGENT CARE		1,180	476	29%	1,656
QUEST DIAGNOSTICS WOOD DALE	5	1,532	117	7%	1,654
ENGLEWOOD COMMUNITY HOSPITAL		1,529	99	6%	1,628
MINUTECLINIC LLC #3703		1,400	176	11%	1,576
HOLIDAY CVS LLC DBA CVS PHARMACY #5154		1,560	15	1%	1,575
HIGHLANDS REGIONAL MEDICAL CENTER		1,300	273	17%	1,573
BAPTIST MEDICAL PLAZA AT COUNTRY WALK		1,398	168	11%	1,566
THE CENTER FOR URGENT CARE		1,286	265	17%	1,551
LABCORP RTP	4	702	845	54%	1,551
OPTEO LABORATORY		1,506	31	2%	1,537
GULF BREEZE HOSPITAL LAB	3	1,307	176	12%	1,486
CernerELR_Advent		1,416	68	5%	1,484
MEDICAL DNA LABS LLC	2	1,397	71	5%	1,470
URGENT CARE CURE	2	1,350	118	8%	1,470
MARINERS HOSPITAL		1,329	121	8%	1,450
TALLAHASSEE PRIMARY CARE ASSOCIATES		1,335	113	8%	1,448

COVID-19: testing by laboratory

Data through Oct 28, 2020 verified as of Oct 29, 2020 at 09:25 AM

Data in this report are provisional and subject to change.

The numbers in the table below represent the number of Florida and non-Florida residents for whom test results were received by the Department of Health. A person can be tested by more than one laboratory and can have both positive and negative results. **Therefore, the sum of the numbers in each column will be larger than the total number of people tested.**

Reporting lab	Inconclusive	Negative	Positive	Percent positive	Total
BAYFRONT HEALTH SEVEN RIVERS		1,397	47	3%	1,444
CENTRA CARE – WATERFORD LAKES		1,089	345	24%	1,434
QUEST DIAGNOSTICS - MIRAMAR	7	380	1,044	73%	1,431
LABCORP	2	916	511	36%	1,429
SPORTS DRUG TESTING LABORATORY	10	1,376	25	2%	1,411
BAYFRONT HEALTH PORT CHARLOTTE CLINICAL LAB		1,325	65	5%	1,390
PATIENTS CHOICE LABORATORIES		819	568	41%	1,387
MEDEXPRESS URGENT CARE	1	967	399	29%	1,367
ST VINCENT'S MEDICAL CENTER - SOUTHSIDE		1,308	32	2%	1,340
VIKOR SCIENTIFIC	2	823	507	38%	1,332
DESOTO MEMORIAL HOSPITAL CLINICAL LABORATORY	3	1,151	176	13%	1,330
ISPM LABS, LLC DBA CAPSTONE DIAGNOSTICS, LLC		1,309	14	1%	1,323
BAPTIST EMERGENCY CENTER OAKLEAF		1,099	209	16%	1,308
UHEALTH DEERFIELD BEACH/UMSYLVESTER DEERFIELD BEACH LABORATORY	3	1,246	46	4%	1,295
FLORIDA HOSPITAL OCALA		1,250	44	3%	1,294
BAYFRONT HEALTH VENICE REGIONAL MEDICAL LAB SERVICES		1,211	82	6%	1,293
BAYFRONT HEALTH BROOKSVILLE		1,092	200	15%	1,292
ANGEL KIDS PEDIATRICS		1,244	37	3%	1,281
BAPTIST MEDICAL PLAZA AT MIAMI LAKES		1,068	210	16%	1,278
BAPTIST MEDICAL PLAZA AT WESTCHESTER		1,119	149	12%	1,268
MINUTECLINIC		1,134	134	11%	1,268
ATLANTIS URGENT CARE	1	661	582	47%	1,244
FLOWERS HOSPITAL		1,130	111	9%	1,241
BAPTIST EMERGENCY CENTER CLAY		1,098	139	11%	1,237
SANTA ROSA MEDICAL CENTER CLINICAL LAB		1,168	58	5%	1,226
BAPTIST MEDICAL PLAZA AT DORAL URGENT CARE CENTER		1,057	167	14%	1,224
BAPTIST HEALTH EMERGENCY CENTER COUNTRY WALK	1	1,032	183	15%	1,216
CLINICORE		1,124	91	7%	1,215
GENUS3		1,163	49	4%	1,212
TAMPA COMMUNITY HOSPITAL		958	201	17%	1,159
CENTRA CARE SAINT CLOUD		1,013	143	12%	1,156
ORLANDO VA MEDICAL CENTER		859	246	22%	1,105
JACKSON HOSPITAL CLINICAL LABORATORY		956	137	13%	1,093
PHYSICIANS STAT LAB		319	765	71%	1,084
ADVANCE MEDICAL OF NAPLES		261	797	75%	1,058
BAPTIST MEDICAL PLAZA AT PEMBROKE PINES		957	92	9%	1,049
ASSOCIATED PATHOLOGISTS, LLC	3	868	162	16%	1,033
ACCESS MEDICAL LABS		699	328	32%	1,027
ASSURANCE SCIENTIFIC LABORATORIES	1	834	188	18%	1,023
PATHNOSTICS	1	114	897	89%	1,012
NEW YORK STATE ELR - NORTH SHORE LONG ISLAND JEWISH HEALTH		971	40	4%	1,011
AMERICAN FAMILY CARE		735	274	27%	1,009
AVECINA MEDICAL		738	261	26%	999
BAPTIST HEALTH MEDICAL PLAZA AT CORAL SPRINGS		887	100	10%	987
BAPTIST MEDICAL PLAZA AT TAMIAMI TRAIL		859	128	13%	987
LMHS		902	85	9%	987
NXGEN MDX LLC	3	892	77	8%	972

COVID-19: testing by laboratory

Data through Oct 28, 2020 verified as of Oct 29, 2020 at 09:25 AM

Data in this report are provisional and subject to change.

The numbers in the table below represent the number of Florida and non-Florida residents for whom test results were received by the Department of Health. A person can be tested by more than one laboratory and can have both positive and negative results. **Therefore, the sum of the numbers in each column will be larger than the total number of people tested.**

Reporting lab	Inconclusive	Negative	Positive	Percent positive	Total
MINUTECLINIC LLC		840	119	12%	959
CLINICAL REFERENCE LABORATORY		897	27	3%	924
MEMORIAL HOSPITAL WEST	1	889	33	4%	923
CAPSTONE HEALTHCARE		605	291	32%	896
EGLIN AIRFORCE BASE LAB		510	378	43%	888
SANTA ROSA MEDICAL CENTER		625	258	29%	883
BAPTIST HEALTH URGENT CARE AT PINECREST		806	72	8%	878
BAYFRONT HEALTH PUNTA GORDA CLINICAL LABORATORY		850	27	3%	877
BARDMOOR LABORATORY	1	762	106	12%	869
BAPTIST HEALTH URGENT CARE AT WESTON		794	73	8%	867
MARTIN MEMORIAL LABORATORY AT ST LUCIE WEST		782	82	9%	864
LAB24 INC	3	224	632	74%	859
JW PLASTIC SURGERY		755	89	11%	844
NEW YORK STATE ELR - NYU HOSPITALS CENTER CLINICAL LABORATORIES		815	19	2%	834
BAYCARE COMMUNITY HEALTH		821	11	1%	832
Lake City HM		794	32	4%	826
BAPTIST MEDICAL PLAZA AT BRICKELL		726	97	12%	823
NCH NORTHEAST	5	596	219	27%	820
TOM LEE COMMUNITY HEALTH CENTER		525	294	36%	819
EPN URGENT CARE NAPLES	2	706	110	13%	818
FLORIDA HOSPITAL ORLANDO		743	74	9%	817
BAPTIST MEDICAL PLAZA AT DAVIE URGENT CARE CENTER		715	96	12%	811
VAMC ORLANDO		372	430	54%	802
ST VINCENTS CLAY COUNTY		775	26	3%	801
BAPTIST MEDICAL PLAZA AT CORAL GABLES URGENT CARE		721	69	9%	790
AVECINA JULINGTON CREEK		737	40	5%	777
LABTECH DIAGNOSTIC		558	214	28%	772
BAPTIST HEALTH URGENT CARE AT UNIVERSITY CENTRE		703	68	9%	771
SCION LAB SERVICES LLC	2	734	27	4%	763
SPARROW HEALTHCARE	2	584	159	21%	745
STEWART REFERENCE LABORATORY		469	268	36%	737
QUEST	5	230	492	68%	727
DYNIX DIAGNOSTICS	2	518	203	28%	723
COMMUNITY HEALTH NORTHWEST FLORIDA	2	566	151	21%	719
DISNEY COVID TEST SITE		703	8	1%	711
NORTH FLORIDA PEDIATRICS-TALLAHASSEE		660	50	7%	710
BAYFRONT HEALTH SPRING HILL		652	57	8%	709
PHAROS HEALTH		550	157	22%	707
HEALTHLINK DIAGNOSTIC LABORATORIES		558	141	20%	699
AMELIA EXPRESS CARE		507	191	27%	698
BAPTIST MEDICAL PLAZA AT PALMETTO BAY		616	78	11%	694
EMERGENCY PHYSICIANS MEDICAL CENTER		11	666	98%	677
FLORIDA MEDICAL CLINIC	1	534	139	21%	674
MINI ER ADULT AND PEDIATRIC URGENT CARE		574	98	15%	672
NONE		283	385	58%	668
ELLENTON URGENT CARE		489	178	27%	667
ARCPOINT LABS OF TAMPA		551	114	17%	665

COVID-19: testing by laboratory

Data through Oct 28, 2020 verified as of Oct 29, 2020 at 09:25 AM

Data in this report are provisional and subject to change.

The numbers in the table below represent the number of Florida and non-Florida residents for whom test results were received by the Department of Health. A person can be tested by more than one laboratory and can have both positive and negative results. **Therefore, the sum of the numbers in each column will be larger than the total number of people tested.**

Reporting lab	Inconclusive	Negative	Positive	Percent positive	Total
MEDARBOR DIAGNOSTICS	1	115	542	82%	658
LEE MEMORIAL HOSPITAL LAB			657	100%	657
HISTOPATHOLOGY SERVICES, LLC		577	77	12%	654
BAPTIST HEALTH URGENT CARE AT KENDALL LAKES		576	78	12%	654
SUNRISE MEDICAL LABORATORIES	2	432	203	32%	637
CENTRA CARE		410	223	35%	633
PREMIER MEDICAL LABORATORY SERVICES	1	431	200	32%	632
COASTAL MED URGENT CARE		104	509	83%	613
VENICE REGIONAL MEDICAL CENTER		547	62	10%	609
NEW YORK STATE ELR - LENCO MEDICAL LABORATORY		585	17	3%	602
COASTAL LABORATORIES		508	90	15%	598
PATIENTS FIRST - MAHAN DRIVE		164	433	73%	597
NCH HEALTHCARE SYSTEM MICROBIOLOGY LAB		1	590	100%	591
HOLIDAY CVS LLC DBA CVSPHARMACY #5155		569	16	3%	585
UAB HIGHLANDS LABORATORY		571	4	1%	575
MAVERICK LABS		409	164	29%	573
LAB CORP	1	267	303	53%	571
NORTHWEST FLORIDA COMMUNITY HOSPITAL	5	226	337	59%	568
BAPTIST HEALTH URGENT CARE AT SAWGRASS		515	49	9%	564
NEW YORK STATE ELR - DEPARTMENT OF CLINICAL LABS		554	5	1%	559
ADVENT HEALTH CENTRA CARE: WATERFORD LAKES		468	84	15%	552
NITE LITE PEDIATRICS		224	319	59%	543
SARKIS CLINICAL TRIALS		473	68	13%	541
EXPRESS GENE MOLECULAR DIAGNOSTIC LABORATORY		2	538	100%	540
MEDEXPRESS		361	175	33%	536
PATIENTS FIRST - THOMASVILLE ROAD		483	52	10%	535
HOLY CROSS HOSPITAL LABORATORY			522	100%	522
QUEST DIAGNOSTICS - IRVING	10	353	148	29%	511
MICROGEN DX		159	345	68%	504
ORLANDO VETERANS AFFAIRS MEDICAL CENTER		166	334	67%	500
SOUTHEAST ALABAMA MEDICAL CENT		454	46	9%	500
ECCOLAB GROUP	1	138	351	72%	490
SYNERGY DIAGNOSTIC LABORATORY	13	439	33	7%	485
POINT OF CARE TESTING SITE		464	15	3%	479
NCF DIAGNOSTICS & DNA TECHNOLOGIES	14	171	293	61%	478
JAY HOSPITAL CLINICAL LABORATORY		366	104	22%	470
TEMPUS CLINICAL LABORATORY	2	433	34	7%	469
HEALTHLINK DIAGNOSTIC LABORATORIES INC		430	38	8%	468
AMERICAN FAMILY CARE PACE		306	160	34%	466
SUNCOAST PATHOLOGY ASSOCIATES		422	35	8%	457
PRIMEHEALTH URGENT CARE		339	117	26%	456
BAPTIST MD ANDERSON CANCER CENTER		452	3	1%	455
BAPTIST HEALTH URGENT CARE MIAMI BEACH		399	49	11%	448
PANCARE OF FLORIDA, INC			447	100%	447
PENSACOLA PEDIATRICS		364	76	17%	440
VERITOR		399	41	9%	440
SHORELINE PHYSICIAN GROUP		315	125	28%	440

COVID-19: testing by laboratory

Data through Oct 28, 2020 verified as of Oct 29, 2020 at 09:25 AM

Data in this report are provisional and subject to change.

The numbers in the table below represent the number of Florida and non-Florida residents for whom test results were received by the Department of Health. A person can be tested by more than one laboratory and can have both positive and negative results. **Therefore, the sum of the numbers in each column will be larger than the total number of people tested.**

Reporting lab	Inconclusive	Negative	Positive	Percent positive	Total
GULF COAST MOLECULAR LABORATORIES	10	356	64	15%	430
GESSLER CLINIC		114	310	73%	424
CLARITY LABS		358	62	15%	420
MOLECULAR INFECTIOUS DISEASES		409	6	1%	415
NEW YORK STATE ELR - MOUNT SINAI LABORATORY		397	16	4%	413
ADVENT HEALTH CENTRA CARE		110	290	73%	400
TENNESSEE DOH - NASHVILLE	2	355	42	11%	399
WALGREENS COVID-19 TESTING	1	325	72	18%	398
QUEST DIAGNOSTICS NICHOLS INSTITUTE	5	374	17	4%	396
MEMORIAL PEMBROKE 24/7 CARE CENTER		297	94	24%	391
FLAGLER HOSPITAL	6	21	359	93%	386
DAVITA LABS		348	37	10%	385
LABCORP TAMPA	1	69	313	82%	383
HOLMES REGIONAL MEDICAL CENTER		4	368	99%	372
MACDILL AFB 6TH MEDICAL GROUP		358	10	3%	368
ADVENTHEALTH CENTRA CARE MOUNT DORA		199	167	46%	366
BAYA URGENT CARE		5	355	99%	360
GARCIA CLINICAL LABORATORY		19	335	95%	354
HENDRY REGIONAL MEDICAL CENTER		105	248	70%	353
INFORM DIAGNOSTICS		349	4	1%	353
EMERALD COAST URGENT CARE, LLC		224	127	36%	351
CARENOW URGENT CARE		248	100	29%	348
THERADOC		152	192	56%	344
NEW YORK STATE ELR - NEW YORK HOSPITAL LABORATORIES	1	332	9	3%	342
DYNIX DIAGNOSTIX		311	28	8%	339
SELECT REFERENCE LABORATORIES, LLC	1	325	11	3%	337
RIVER GARDEN HEBREW HOME FOR THE AGED		325	10	3%	335
NEW PLANT CITY FAMILY CARE	1	170	158	48%	329
MINUTECLINIC, LLC DBA MINUTECLINIC #4717		324	5	2%	329
SMA SPECIALITY MEDICAL LAB		96	231	71%	327
BAY MEDICAL CENTER SACRED HEART HEALTH SYSTEM		237	90	28%	327
NAPLES URGENT CARE	1	269	55	17%	325
BAYSHORE DIAGNOSTICS		291	34	10%	325
VETERANS AFFAIRS MEDICAL CENTER LAB		13	312	96%	325
INTERLACHEN PEDIATRICS		307	12	4%	319
LEHIGH REGIONAL MEDICAL CENTER LAB		294	22	7%	316
MY CLINICAL LAB		222	91	29%	313
NEW YORK STATE ELR - NEW YORK PRESBYTERIAN HOSPITAL CUMC CLINICAL		298	13	4%	311
NEW YORK STATE ELR - ENZO CLINICAL LABS INC	1	305	4	1%	310
POINT OF CARE		189	118	38%	307
ADVENT HEALTH -TAMPA		109	198	64%	307
SACRED HEART HOSPITAL ON THE GULF		232	72	24%	304
CORE DIAGNOSTIC LABORATORIES LLC		220	77	26%	297
AMERICA FAMILY CARE		245	45	16%	290
SANFORD REFERENCE LAB		279	11	4%	290
AUBURN UNIVERSITY MEDICAL CLINIC		227	62	21%	289
EUROFINS NTD, LLC		259	30	10%	289

COVID-19: testing by laboratory

Data through Oct 28, 2020 verified as of Oct 29, 2020 at 09:25 AM

Data in this report are provisional and subject to change.

The numbers in the table below represent the number of Florida and non-Florida residents for whom test results were received by the Department of Health. A person can be tested by more than one laboratory and can have both positive and negative results. **Therefore, the sum of the numbers in each column will be larger than the total number of people tested.**

Reporting lab	Inconclusive	Negative	Positive	Percent positive	Total
GENESIS MEDICAL LABORATORY MIAMI FL.		80	204	72%	284
FLO-MEDILAB SERVICES		81	200	71%	281
QUEST DIAGNOSTIC CLINICAL LABORATORIES	2	261	17	6%	280
ARCPPOINT LABS OF WEST PALM BEACH		2	277	99%	279
MINUTECLINIC LLC # 0709		234	45	16%	279
SIPARADIGM, DIAGNOSTIC INFORMATICS		273	4	1%	277
NORTH OKALOOSA MEDICAL CENTER		184	92	33%	276
BAYFRONT HEALTH ER CITRUS HILLS		260	16	6%	276
GENESIS DIAGNOSTICS		201	69	26%	270
CAREFAST+		237	29	11%	266
LABSTAT		101	165	62%	266
MID-FLORIDA PATHOLOGY		206	58	22%	264
MIDWAY SPECIALTY CARE CENTER	3	163	97	37%	263
DOCTOR'S MEMORIAL HOSPITAL		169	94	36%	263
BALDWIN PEDIATRICS	1	248	13	5%	262
BAY PINES VAMC CLINICAL LABORATORY		11	250	96%	261
BOCA BIOLISTICS REFERENCE LABORATORY	2	180	78	30%	260
BIOCEPT		247	13	5%	260
SEBASTIAN RIVER MEDICAL CENTER		186	73	28%	259
UAB UNIVERSITY OF ALABAMA HOSPITAL LAB		250	8	3%	258
FLORIDA WOMAN CARE LABORATORY LLC		232	26	10%	258
LIFE CARE CENTER OF OCALA		256			256
JAMES A. HALEY VETERANS MICRO LAB			255	100%	255
TYNDALL AFB		231	24	9%	255
PRUITT HEALTH-SANTA ROSA		254	1	0%	255
PALACE NURSING HOME & REHAB CENTER		252			252
PALM GARDEN OF OCALA		251	1	0%	252
EMERALD COAST URGENT CARE LLC		205	46	18%	251
FLORIDA HOSPITAL WAUCHULA		157	93	37%	250
LIFE CARE CENTER OF ORANGE PARK		249	1	0%	250
TREE HOUSE PEDIATRICS		230	19	8%	249
ANGEL KIDS PEDIATRICS-BARTRAM PARK		246	3	1%	249
ANGEL KIDS PEDIATRICS-BEACH BLVD		240	8	3%	248
US BIOTEK LABORATORIES	2	130	116	47%	248
Community_Health		212	35	14%	247
UR MEDICINE LABS- CENTRAL LABORATORY		239	6	2%	245
NCH HEALTHCARE BONITA		171	73	30%	244
BIOCERNA LLC	8	181	55	23%	244
QUALITOX LABORATORIES		105	137	57%	242
CAREFAST MURABELLA		214	27	11%	241
ROSEWOOD HEALTHCARE & REHABILITATION CENTER		238	2	1%	240
MARTIN MEMORIAL MEDICAL CENTER LAB		126	114	48%	240
PLANTATION BAY REHABILITATION CENTER		233	5	2%	238
USAFSAM/PHE		137	99	42%	236
VAMC GAINESVILLE		2	232	99%	234
SPECIALTY HEALTH AND REHABILITATION CENTER		211	23	10%	234
MEDSCAN LABORATORY INC		139	95	41%	234

COVID-19: testing by laboratory

Data through Oct 28, 2020 verified as of Oct 29, 2020 at 09:25 AM

Data in this report are provisional and subject to change.

The numbers in the table below represent the number of Florida and non-Florida residents for whom test results were received by the Department of Health. A person can be tested by more than one laboratory and can have both positive and negative results. **Therefore, the sum of the numbers in each column will be larger than the total number of people tested.**

Reporting lab	Inconclusive	Negative	Positive	Percent positive	Total
ASCEND CLINICAL		227	4	2%	231
RUSKIN HEALTH CENTER		138	92	40%	230
SANTA ROSA CENTER FOR REHABILITATION AND HEALING		228	2	1%	230
AURORA DIAGNOSTICS BERNHARDT LABORATORIES PATHOLOGY SERVICE		188	42	18%	230
CENTRA CARE WINTER PARK		197	30	13%	227
MEDFAST URGENT CARE			227	100%	227
GOOD SAMARITAN		226			226
SOLARIS DIAGNOSTICS		91	135	60%	226
PRIMARY CARE OF THE TREASURE COAST		202	23	10%	225
CENTRA CARE – SOUTH ORANGE		134	91	40%	225
C.W. BILL YOUNG VA MEDICAL CENTER		8	215	96%	223
PARAMOUNT URGENT CARE - WINDERMERE		166	55	25%	221
LEHIGH VALLEY GENOMICS			219	100%	219
NCF DIAGNOSTICS & DNA TECHNOLOGIES LAB	4	163	52	24%	219
PALMETTO SUBACUTE CARE CENTER		218			218
LIFE CARE CENTER OF PENSACOLA		213	4	2%	217
PHYSICIANS PRIMARY CARE		205	12	6%	217
PALMS MEDICAL GROUP	1	170	44	20%	215
MINI ER AND URGENT CARE		151	63	29%	214
QDX PATHOLOGY SERVICES		114	100	47%	214
POCONO MEDICAL CENTER		212			212
HEALTH CENTER OF PLANT CITY, THE		210			210
FLORIDA HOSPITAL HEARTLAND MED CTR LAKE PLACID		159	51	24%	210
SANTA ROSA MEDICAL GROUP - DR MICHAEL BARBER		179	30	14%	209
ADVENT HEALTH CARE CENTER CELEBRATION		197	11	5%	208
VAVA PARTNERS LLC		21	186	90%	207
LAKE WALES MEDICAL CENTER INC		176	31	15%	207
NAVAL HOSPITAL - JACKSONVILLE		38	164	81%	202
VAMC WEST PALM LAB		5	196	98%	201
MANOR AT CARPENTERS		191	9	5%	200
UNIVERSITY OF ALABAMA		195	4	2%	199
PHYSICIANS REGIONAL WALK-IN		166	31	16%	197
NEW YORK STATE ELR - EMPIRECITY LABORATORIES		180	17	9%	197
ADVENT HEALTH CENTRA CARE PALM COAST		36	161	82%	197
ST JUDE CHILDREN'S RESEARCH HOSPITAL		185	11	6%	196
CONSULATE HEALTH CARE OF WINTER HAVEN		196			196
EMERALD SHORES HEALTH AND REHABILITATION		158	36	19%	194
STAGEZERO LIFE SCIENCES INC		180	13	7%	193
PATHGROUP LABS LLC		90	102	53%	192
BAPTIST HEALTH EXPRESS CARE AT COUNTRY WALK		171	20	10%	191
MINUTECLINIC LLC 5852		164	26	14%	190
SOLARIS HEALTHCARE PARKWAY	1	188	1	1%	190
ADVENTHEALTH CENTRA CARE		10	180	95%	190
FAST TRACK URGENT CARE CENTER		1	187	99%	188
CHARLES AIESI CONSULTING INC		176	12	6%	188
LAKE PORT SQUARE		177	10	5%	187
FAST TRACK URGENT CARE CENTER - CARROLLWOOD		1	185	99%	186

COVID-19: testing by laboratory

Data through Oct 28, 2020 verified as of Oct 29, 2020 at 09:25 AM

Data in this report are provisional and subject to change.

The numbers in the table below represent the number of Florida and non-Florida residents for whom test results were received by the Department of Health. A person can be tested by more than one laboratory and can have both positive and negative results. **Therefore, the sum of the numbers in each column will be larger than the total number of people tested.**

Reporting lab	Inconclusive	Negative	Positive	Percent positive	Total
LIFEBRITE	1	63	121	65%	185
FLORIDA HOSPITAL MEDICAL GROUP		159	26	14%	185
PARAMOUNT URGENT CARE - OVIEDO		93	91	49%	184
BUREAU OF CLINICAL LABORATORIES		151	33	18%	184
LIFE CARE PONTE VEDRA INC		182	1	1%	183
ASAP LAB LLC		95	86	48%	181
MACDILL AIR FORCE BASE		158	22	12%	180
EDEN SPRINGS NURSING AND REHAB CENTER		175	4	2%	179
BAPTIST HEALTH SOUTH FLORIDA		6	170	97%	176
FISHERMENS HOSPITAL CLINICAL LAB		167	9	5%	176
PARAMOUNT URGENT CARE - ORLANDO		137	39	22%	176
GENESIS LABORATORY MANAGEMENT	1	120	52	30%	173
FULGENT GENETICS	2	138	32	19%	172
NEO GENOMICS - FORT MYERS	1	167	4	2%	172
BAPTIST HEALTH EXPRESS CARE AT KEY BISCAYNE		152	19	11%	171
MACDILL AFB HOSPITAL		151	19	11%	170
AVELLINO LAB USA, INC	1	162	5	3%	168
MC DIAGNOSTIC OF CONNECTICUT, PC #2220		146	18	11%	164
VALENCIA HILLS HEALTH AND REHABILITATION CENTER		160	2	1%	162
COASTAL URGENT CARE		137	25	15%	162
COASTAL PEDIATRIC GROUP		142	19	12%	161
ST. JAMES BAY HEALTH AND REHABILITATION CENTER		160	1	1%	161
UNKNOWN - BAD FACILITY CODE		69	92	57%	161
UNIVERSITY OF WEST FLORIDA STUDENT HEALTH SERVICES		119	40	25%	159
BLOCK, NATION, CHASE, AND SMOLEN FAMILY MEDICINE		125	33	21%	158
CVS PHARMACY NO 7881		155	3	2%	158
FLORIDA CLINICAL LABORATORY-BIOREFERENCE LABORATORIES		52	106	67%	158
ROSEN MEDICAL CENTER		144	14	9%	158
WUESTHOFF REF LABORATORY			158	100%	158
GATEWAY/ADVENT CENTRA CARE		2	154	99%	156
TIDE LABORATORIES		133	23	15%	156
NORTH FLORIDA PEDIATRICS - LAKE CITY		71	84	54%	155
CLIFFORD CHESTER SIMS VA NURSING HOME		153	2	1%	155
MINUTECLINIC LLC #3631		124	31	20%	155
ST ANDREWS BAY SKILLED NURSING &		153			153
MED FAST URGENT CARE CENTER			151	100%	151
HEALTH FIRST-HOLMES REGIONAL		1	150	99%	151
BLOUNTSTOWN REHABILITATION CENTER LLC		150	1	1%	151
ADVENTHEALTH CENTRA CARE WESLEY CHAPEL			151	100%	151
PCB CLINIC		106	44	29%	150
VAMC BAY PINES		3	146	98%	149
THE MANOR AT CARPENTERS		117	32	21%	149
PROTEUS MOLECULAR AND CLINICAL LAB	1	119	29	19%	149
CHIPOLA HEALTH AND REHAB		148			148
DIAMOND RIDGE		147	1	1%	148
COMMUNITY HEALTH CENTERS OF PINELLAS, INC.		3	145	98%	148
ST ANNES NURSING CENTER		144			144

COVID-19: testing by laboratory

Data through Oct 28, 2020 verified as of Oct 29, 2020 at 09:25 AM

Data in this report are provisional and subject to change.

The numbers in the table below represent the number of Florida and non-Florida residents for whom test results were received by the Department of Health. A person can be tested by more than one laboratory and can have both positive and negative results. **Therefore, the sum of the numbers in each column will be larger than the total number of people tested.**

Reporting lab	Inconclusive	Negative	Positive	Percent positive	Total
VAMC LAKE CITY		52	92	64%	144
NEW YORK STATE ELR - BIO REFERENCE LABORATORIES INC		143			143
BOND CLINIC		41	102	71%	143
USA HEALTH UNIVERSITY HOSPITAL CLINICAL LABORATORY	1	139	2	1%	142
BRADENTON HEALTH CARE		141			141
MEDICAL VB		127	13	9%	140
ADVENTHEALTH CENTRA CARE OVIEDO		63	77	55%	140
ENGLEWOOD HEALTHCARE AND REHABILITATION CENTER		140			140
WILLISTON CARE CENTER		139			139
MALABAR/ADVENT CENTRA CARE		3	135	98%	138
PPC-LAB EDI ORCHARD BI		129	8	6%	137
IRL MARKET LAB ALACHUA		104	31	23%	135
BENTON PEDIATRICS INC		116	18	13%	134
FAWCETT MEMORIAL HOSPITAL-LAB		39	95	71%	134
AMERICAN PATHOLOGY PARTNERS		132	1	1%	133
PORT ST LUCIE REHABILITATION AND HEALTHCARE		98	35	26%	133
VISTA		34	98	74%	132
NIGHT LITE PEDIATRICS WINTER GARDEN		113	19	14%	132
INTEGRATED REGIONAL LABORATORIES		119	12	9%	131
ADVENTHEALTH CENTRA CARE ALTAMONTE SPRINGS		77	54	41%	131
HOSPITAL FOR SPECIAL SURGERY		129	1	1%	130
DEPARTMENT OF VETERANS AFFAIRS JAMES A. HALEY VETERANS HOSPITAL			130	100%	130
MEMPHIS PATHOLOGY LABORATORY	1	124	5	4%	130
Quest Diag Unspecifd		84	46	35%	130
CITRUS HEALTH AND REHAB		111	18	14%	129
KEYSTONE REHAB		129			129
REHABILITATION CENTER OF LAKE CITY		127	2	2%	129
BMHSI-AEL MICROBIOLOGY LABORATORY	2	102	25	19%	129
THE MANOR AT BLUE WATER BAY		129			129
KEY WEST HEALTH AND REHAB		124	4	3%	128
ADVENTHEALTH CENTRA CARE LAKE MARY		51	77	60%	128
BIOREFERENCE LABORATORIES	1	51	76	59%	128
MANOR AT BLUEWATER BAY		128			128
LIFE CARE CENTER OF HILLIARD		123	4	3%	127
PALM BEACH COUNTY HEALTH DEPT LAB	1	122	2	2%	125
CENTRACARE		17	107	86%	124
LABCORP OF AMERICA	2	84	38	31%	124
GENE BY GENE		61	63	51%	124
REFUAH HEALTH CENTER LABORATORY		120	3	2%	123
LABORATORY OF FLORIDA		80	43	35%	123
LIFE CARE CENTER OF ALTAMONTE SPRINGS		102	20	16%	122
MINUTECLINIC LLC #4415		102	20	16%	122
NORTH SHORE LIJ URGENT CARE PC		117	4	3%	121
PARKVIEW HEALTH		121			121
CONSULATE HEALTHCARE OF KISSIMMEE		120	1	1%	121
TITUSVILLE/ADVENT CENTRA CARE			121	100%	121
THE CLUB AND REHABILITATION CENTER		119	1	1%	120

COVID-19: testing by laboratory

Data through Oct 28, 2020 verified as of Oct 29, 2020 at 09:25 AM

Data in this report are provisional and subject to change.

The numbers in the table below represent the number of Florida and non-Florida residents for whom test results were received by the Department of Health. A person can be tested by more than one laboratory and can have both positive and negative results. **Therefore, the sum of the numbers in each column will be larger than the total number of people tested.**

Reporting lab	Inconclusive	Negative	Positive	Percent positive	Total
BAYFRONT		75	44	37%	119
Point of Care Testing		73	45	38%	118
ACCU REFERENCE MEDICAL LAB			116	100%	116
MILLENNIUM LAB SERVICES			116	100%	116
MIAMI VA HEALTHCARE SYSTEM			116	100%	116
PREMIER PLACE AT THE GLENVIEW		110	5	4%	115
GENETWORKX		16	98	86%	114
LABORATORY SPECIALISTS OF MICHIGAN		19	95	83%	114
LYNN HAVEN SPORTS COMPLEX-WALKON CLINIC		17	97	85%	114
ST JOHN'S NURSING CENTER		113	1	1%	114
VILLAGE DOCTORS FAMILY MEDICAL CENTER OF		96	18	16%	114
NEW YORK STATE ELR - ARUP LABORATORIES INC		109	3	3%	112
PRUITT HEALTH		110	2	2%	112
ALLIED HEALTH FORT PIERCE		112			112
NEW YORK STATE ELR - QUEST DIAGNOSTICS NICHOLS	2	102	8	7%	112
APP-UNIPATH, LLC		109	2	2%	111
LEON MEDICAL CENTER		7	104	94%	111
MEDICAL DIAGNOSTICS LABORATORIES,INC		18	93	84%	111
CENTRA CARE – AZALEA PARK		54	56	51%	110
COASTAL HEALTH AND REHAB		110			110
TIMBERRIDGE NURSING HOME & REHAB		83	26	24%	109
WOODLANDS MEDICAL SPECIALISTS		100	8	7%	108
ADVANCED MEDICAL CENTER		86	22	20%	108
LONGWOOD HEALTH AND REHABILITATION CENTER		103	4	4%	107
HERON POINTE HEALTH AND REHABILITATION		106			106
CAYUGA MEDICAL CENTER AT ITHACA		103	3	3%	106
FLORIDA GULF COAST UNIVERSITY			105	100%	105
UNITED CLINICAL LABORATORIES		104	1	1%	105
FHMG-FLORIDA HOSPITAL MEDICAL GROUP		88	17	16%	105
ADVENT HEALTH CENTRA CARE LONGWOOD		22	83	79%	105
TIMBER CREEK PEDIATRICS		104			104
BAYFRONT HEALTH ER PINELLAS PARK	1	70	33	32%	104
PALM BAY HOSPITAL		2	102	98%	104
VAMC			103	100%	103
INTEGRITY LABORATORIES, LLC	1	25	77	75%	103
ORLANDO HEALTH EMERGENCY DEPARTMENT		97	6	6%	103
W FRANK WELLS NURSING HOME		102	1	1%	103
ELLENTON PEDIATRICS		94	7	7%	101
BAY VIEW HEALTHCARE		82	19	19%	101
BAYSIDE HEALTH AND REHABILITATION CENTER		101			101
AMERICAN RESEARCH LABS		4	96	96%	100
ARCPPOINT LABS OF ORANGE PARK		96	4	4%	100
ADVENTHEALTH CENTRA CARE CARROLLWOOD		1	99	99%	100
BREVARD HEALTH ALLIANCE		5	94	95%	99
ARCADIA HEALTH AND REHABILITATION CENTER		99			99
ALLSOUTH URGENT CARE			98	100%	98
HEALTH CENTERS AT BRENTWOOD		96	1	1%	97

COVID-19: testing by laboratory

Data through Oct 28, 2020 verified as of Oct 29, 2020 at 09:25 AM

Data in this report are provisional and subject to change.

The numbers in the table below represent the number of Florida and non-Florida residents for whom test results were received by the Department of Health. A person can be tested by more than one laboratory and can have both positive and negative results. **Therefore, the sum of the numbers in each column will be larger than the total number of people tested.**

Reporting lab	Inconclusive	Negative	Positive	Percent positive	Total
UNIVERSITY MEDICAL CENTER SUITES		85	12	12%	97
PROHEALTH		1	95	99%	96
BRIDGEWATER PARK HEALTH AND REHAB		96			96
NEIGHBORHOOD MEDICAL CENTER		91	5	5%	96
HEART OF FLORIDA REGIONAL MED CTR		32	64	67%	96
CAPE CANAVERAL HOSPITAL			96	100%	96
FORT WALTON REHABILITATION CENTER		94	1	1%	95
FLORIDA COMMUNITY HEALTH CENTERS INC			95	100%	95
GRAVITY DIAGNOSTICS, LLC		19	76	80%	95
MINUTECLINIC DIAGNOSTIC OF RHODE ISLAND, LLC #729		91	3	3%	94
THE TERRACE OF KISSIMMEE		79	15	16%	94
DIAGNOSTIC SOLUTIONS		3	91	97%	94
CENTRAL FLORIDA HEALTH CARE		46	48	51%	94
TREASURE COAST COMMUNITY HEALTH		88	6	6%	94
CONSULATE HEALTH CARE OF MELBOURNE		92			92
UNIVERSITY OF TAMPA STUDENT HEALTH AND SHC CLINICAL LABORATORY		21	71	77%	92
AZALEA TRACE		89	2	2%	91
TGH		1	90	99%	91
ADVENTHEALTH CENTRA CARE BRANDON		28	62	69%	90
PALM GARDEN OF PORT SAINT LUCIE		89			89
PARAMOUNT URGENT CARE VILLAGES		60	29	33%	89
AVERO DIAGNOSTICS		64	24	27%	88
GRAVITY DIAGNOSTICS		36	52	59%	88
BAYFRONT HEALTH PORT CHARLOTTE		22	65	75%	87
BAY BREEZE SENIOR LIVING AND REHABILITATION CENTER		87			87
SUWANNEE VALLEY NURSING CENTER		87			87
HARDEE MANOR HEALTH CARE CENTER		85	1	1%	86
AFC URGENT CARE ST. PETERSBURG		1	85	99%	86
PACIFIC ANALYTICS			86	100%	86
ADVENTHEALTH CARE CENTER WATERMAN		78	8	9%	86
NAVY HOSPITAL			85	100%	85
REHABILITATION CENTER AT PARK PLACE		85			85
ADVENTHEALTH CENTRA CARE SANFORD		27	58	68%	85
BAYA PHARMACY			85	100%	85
LEE COUNTY EMERGENCY MEDICAL SERVICE		78	6	7%	84
PROVIDENCE HOSPITAL LABORATORY		80	4	5%	84
MAYFLOWER RETIREMENT CENTER		84			84
EMERALD COAST URGENT CARE		37	46	55%	83
MEDONE URGENT CARE CENTER		3	80	96%	83
ROLLINS COLLEGE WELLNESS CENTER		5	77	94%	82
GENE TOX WORLDWIDE	2	74	6	7%	82
EXPRESS GENE MOLECULAR DIAGNOSTICS LABORATORY		1	81	99%	82
WOMEN'S CARE FLORIDA LABORATORY		80	2	2%	82
PADDOCK RIDGE		82			82
NORTH FLORIDA/SOUTH GEORGA VETERANS HEALTH SYSTEM			82	100%	82
PERSONALIZED GENETIC TESTING		1	80	99%	81
LABORATORY CORP OF AMERICA	2	31	47	59%	80

COVID-19: testing by laboratory

Data through Oct 28, 2020 verified as of Oct 29, 2020 at 09:25 AM

Data in this report are provisional and subject to change.

The numbers in the table below represent the number of Florida and non-Florida residents for whom test results were received by the Department of Health. A person can be tested by more than one laboratory and can have both positive and negative results. **Therefore, the sum of the numbers in each column will be larger than the total number of people tested.**

Reporting lab	Inconclusive	Negative	Positive	Percent positive	Total
TRADITION MEDICAL CENTER LABORATORY		48	32	40%	80
WIMAUMA COMMUNITY HEALTH CENTER		64	16	20%	80
NEW YORK STATE ELR - WESTCHESTER MEDICAL CENTER		78	1	1%	79
MEDONE URGENT CARE AT ST. AUGUSTINE		2	77	97%	79
SEMINOLE COUNTY HEALTH DEPARTMENT		62	17	22%	79
FAST TRACK URGENT CARE CENTER - RIVERVIEW			78	100%	78
HURLBURT FIELD CLINIC		39	38	49%	77
MINUTECLINIC DIAGNOSTIC OF MICHIGAN, PC #8029		76	1	1%	77
QUEST INFECTIOUS DISEASE	1	72	4	5%	77
ARTHREX MEDICAL CENTER		34	43	56%	77
BAPTIST PRIMARY CARE MANDARIN PEDIATRICS	1	75	1	1%	77
NEW YORK STATE ELR - KALEIDA HEALTH CENTER FOR LABORATORY		73	4	5%	77
DEVANSH LAB WERKS INC		65	12	16%	77
PPD	2	70	5	6%	77
MEADOWCREST FAMILY PHYSICIANS		69	8	10%	77
NADAL PEDIATRICS - VICTORIA STREET (3385)		59	17	22%	76
DYNAMIC MEDICAL USA			76	100%	76
ADVENTHEALTH CENTRA CARE WINTER PARK		10	66	87%	76
ORANGE CITY NURSING AND REHAB		75	1	1%	76
325TH MEDICAL GROUP		19	57	75%	76
HARDEE COUNTY HEALTH DEPARTMENT		54	21	28%	75
NITE LITE PEDIATRICS - JACKSONVILLE		75			75
MAYO CLINIC LABS - ROCHESTER MAIN CAMPUS		72	3	4%	75
NOAH CLINICAL LABORATORY		63	11	15%	74
EDGEWOOD NURSING CENTER		74			74
DAVITA LABORATORY SERVICES		60	14	19%	74
CENTRA CARE HUNTER'S CREEK		30	44	59%	74
SMA SPECIALTY MEDICAL LAB		5	69	93%	74
NEW YORK STATE ELR - MONTEFIORE MEDICAL CENTER LABORATORIES - MOSES		67	7	9%	74
CONSULATE HEALTHCARE OF VERO BEACH	4	68	1	1%	73
OAKS OF KISSIMMEE HEALTH AND REHABILITATION CENTER		73			73
HOLY CROSS HOSPITAL		1	72	99%	73
CLINICAL PATHOLOGY LABS		1	72	99%	73
MOBILE INFIRMARY MED CENTER PATH LAB		65	8	11%	73
CONSULATE HEALTH CARE - LAKE MARY		72	1	1%	73
FAST TRACK URGENT CARE CENTER - WESTCHASE			73	100%	73
ADVENTHEALTH CENTRA CARE DAYTONA BEACH		33	39	54%	72
JEFFERY WEINZWEIG		2	70	97%	72
COCOA BEACH/ADVENT CENTRA		6	65	92%	71
SHOAL CREEK REHABILITATION CENTER		71			71
DOCTOR'S IN HOUSE LABORATORY		11	60	85%	71
ADVANCED LAB		67	4	6%	71
AMMON LABS		61	10	14%	71
SCOTT LAKE HEALTH AND REHABILITATION CENTER		71			71
ABBOTT		50	21	30%	71
NORTH FLORIDA PEDIATRICS PA - SUWANNEE		26	44	63%	70
SUNPATH-MDL	4	33	33	47%	70

COVID-19: testing by laboratory

Data through Oct 28, 2020 verified as of Oct 29, 2020 at 09:25 AM

Data in this report are provisional and subject to change.

The numbers in the table below represent the number of Florida and non-Florida residents for whom test results were received by the Department of Health. A person can be tested by more than one laboratory and can have both positive and negative results. **Therefore, the sum of the numbers in each column will be larger than the total number of people tested.**

Reporting lab	Inconclusive	Negative	Positive	Percent positive	Total
QPS, LLC		69	1	1%	70
Highlands Regional Hospital		63	7	10%	70
LAB		25	45	64%	70
THE PALACE NURSING AND REHABILITATION CENTER		70			70
FINLAY CLINICAL LABORATORY		24	46	66%	70
LONGWOOD FAMILY PRACTICE		64	6	9%	70
FERNANDINA BEACH REHAB AND NURSING		70			70
UNIVERSITY HEALTH SYSTEM INC		62	7	10%	69
HERITAGE HEALTHCARE AND REHABILITATION CENTER		69			69
CAREMOUNT MEDICAL - PATHOLOGY		68			68
SUNCOAST COMMUNITY HEALTH CENTERS PEDIATRICS		21	47	69%	68
HIGHLANDS MEDICAL CENTER		66	2	3%	68
CBS LABORATORY		2	66	97%	68
SPECTOR SCIENTIFIC LAB		3	64	96%	67
AEL- MEMPHIS		17	50	75%	67
PARRISH MEDICAL CENTER		19	48	72%	67
SIMED LABORATORY		55	11	17%	66
BAPTIST PRIMARY CARE		46	20	30%	66
PINES OF SARASOTA GARDEN		66			66
NEW YORK STATE ELR - WHITE PLAINS HOSPITAL CENTER LAB		65			65
SOUTH BALDWIN REGIONAL MEDICAL CENTER		62	3	5%	65
SARAPATH DIAGNOSTICS			65	100%	65
ADVENTHEALTH CENTRA CARE DELAND		5	60	92%	65
URGENT CARE OF THE PALM BEACHES, NORTH PALM BEACH			65	100%	65
CRESTVIEW REHABILITATION CENTER		31	33	52%	64
SIGNATURE HEALTHCARE OF NORTH FLORIDA		63	1	2%	64
HAVEN OF OUR LADY OF PEACE		64			64
BROWARD HEALTH MEDICAL CENTER		3	61	95%	64
OUT OF STATE		40	23	37%	63
CARENOW		44	19	30%	63
HUNT CLUB PEDIATRIC ASSOCIATES, P.A.		47	15	24%	62
PREMIER URGENT CARE OF BREVARD			62	100%	62
EISENHOWER ARMY MEDICAL CENTER		58	4	6%	62
HIALEAH SHORES NURSING AND REHAB CENTER		62			62
HEALTH FIRST-PALM BAY		2	59	97%	61
RIDGEWOOD DIAGNOSTIC LABORATORY		60	1	2%	61
CENTRA CARE KIDS WINTER PARK		21	40	66%	61
POINT WASHINGTON MEDICAL CLINIC		1	59	98%	60
EXACT SCIENCES LABORATORIES, LLC		15	45	75%	60
DOH - INDIAN RIVER		58	2	3%	60
AFC URGENT CARE		3	57	95%	60
LAB CORP TAMPA		3	57	95%	60
KEYS AHEC SCHOOL MEDICAL CLINIC		57	2	3%	59
NEW YORK STATE ELR - WADSWORTH HEALTH CENTER		56	3	5%	59
NEW YORK STATE ELR - QUEST DIAGNOSTICS INCORPORATED		55	4	7%	59
GOLDEN GATE FAMILY CLINIC		1	57	98%	58
SOUTH GEORGIA MEDICAL CENTER		47	11	19%	58

COVID-19: testing by laboratory

Data through Oct 28, 2020 verified as of Oct 29, 2020 at 09:25 AM

Data in this report are provisional and subject to change.

The numbers in the table below represent the number of Florida and non-Florida residents for whom test results were received by the Department of Health. A person can be tested by more than one laboratory and can have both positive and negative results. **Therefore, the sum of the numbers in each column will be larger than the total number of people tested.**

Reporting lab	Inconclusive	Negative	Positive	Percent positive	Total
LABCORP BIRMINGHAM	1	7	50	86%	58
AVECINA OAKLEAF		42	16	28%	58
VA MEDICAL CENTER		7	51	88%	58
RCA LABORATORY SERVICES -- NEW YORK ELR		25	32	56%	57
MEDIPATH		3	54	95%	57
ADVENTHEALTH CENTRA CARE TEMPLE TERRACE		36	20	36%	56
SEASIDE HEALTH AND REHABILITATION CENTER		1	55	98%	56
NEW YORK STATE ELR - STONY BROOK UNIVERSITY MEDICAL CENTER		52	4	7%	56
ADVENTHEALTH CENTRA CARE TITUSVILLE		43	13	23%	56
SMILEY MEDICAL GROUP		53	3	5%	56
INTERNAL LAB		50	6	11%	56
MILLENIUM PHYSICIANS GROUP		1	55	98%	56
DONALD W ROBERTSON DO PA		44	12	21%	56
MEDEXPRESS CLEARWATER		2	54	96%	56
EMERALD COAST HOSPICE		55			55
VIERA HOSPITAL			55	100%	55
HUNTSVILLE HOSPITAL LABORATORY		42	13	24%	55
EGLIN REGIONAL MEDICAL CENTER		15	40	73%	55
FAST TRACK URGENT CARE CENTER - SOUTH TAMPA			55	100%	55
LAB CORP RTP	1	3	50	93%	54
CLERMONT HEALTH AND REHAB		40	14	26%	54
NORTH PORT REHAB, LLC		54			54
QUICK CARE MED PL CR		51	2	4%	53
CENTRAL BALDWIN IMMEDIATE CARE & FAMILY PRACTICE		40	13	25%	53
MILLER BIOCONNECT		43	10	19%	53
OPTUM LABS LLC		7	46	87%	53
NEW YORK STATE ELR - NEW YORK CITY DEPARTMENT OF HEALTH & MENTAL		48	4	8%	52
LABFIRST - DEPARTMENT OF PATHOLOGY		51	1	2%	52
ASCENSION SACRED HEART BAY LABORATORY		49	3	6%	52
MINUTECLINIC LLC, #10357		52			52
FAST TRACK URGENT CARE CENTER - BRANDON			52	100%	52
ED FRASER MEMORIAL HOSPITAL		23	28	55%	51
NEW YORK STATE ELR - UNIVERSITY HOSPITAL, STONY BROOK SOUTHAMPTON		50	1	2%	51
SANFORD LABORATORIES		44	7	14%	51
LAB PLUS, LLC AT SAINT THOMAS WEST HOSPITAL		40	11	22%	51
CITRUS MEMORIAL HEALTH SYSTEM LAB		2	49	96%	51
SARASOTA CO. HEALTH DEPT # 58		40	11	22%	51
JAMES A HALEY VETERAN'S HOSPITAL			50	100%	50
VHA PUBLIC HEALTH REFERENCE LABORATORY- PALO ALTO		27	23	46%	50
MEDICAL FP - WHOLE FAMILY HEALTH CENTER		50			50
STARKE FAMILY MEDICAL CENTER		42	8	16%	50
ST VINCENT'S BIRMINGHAM LABORATORY		48	1	2%	49
UNIVERSITY OF MIAMI		1	48	98%	49
MIAMI SHORES NURSING & REHAB		49			49
CENTRA CARE CONWAY		20	29	59%	49
NXGEN MDX		19	30	61%	49
SPECIALITY LABORATORIES,INC		46	3	6%	49

COVID-19: testing by laboratory

Data through Oct 28, 2020 verified as of Oct 29, 2020 at 09:25 AM

Data in this report are provisional and subject to change.

The numbers in the table below represent the number of Florida and non-Florida residents for whom test results were received by the Department of Health. A person can be tested by more than one laboratory and can have both positive and negative results. **Therefore, the sum of the numbers in each column will be larger than the total number of people tested.**

Reporting lab	Inconclusive	Negative	Positive	Percent positive	Total
P4 DIAGNOSTIX LABORATORY NETWORK		1	48	98%	49
ADVENTHEALTH CENTRA CARE CITRUS PARK			49	100%	49
DIAGNOSTIC LABORATORY OF OKLAHOMA		43	5	10%	48
SOLARIS NORTH NAPLES		47	1	2%	48
SOUTH BALDWIN MEDICAL CENTER GULF SHORES		39	9	19%	48
WHITE WILSON MEDICAL CENTER CLINIC		1	47	98%	48
NITE LITE PEDIATRICS - PORT ST. LUCIE		42	6	13%	48
BAY CENTER HURRICANE SHELTER		48			48
EAST ALABAMA MEDICAL CENTER LABORATORY		41	7	15%	48
ARCPOINT LABS		36	12	25%	48
MD 365 MEDICAL CARE PLLC		47			47
ADVENT HEALTH CENTRA CARE- AZALEA PARK		46	1	2%	47
THE PAVILION FOR HEALTH CARE		37	10	21%	47
SUNCOAST OPTIMAL WELLNESS		3	44	94%	47
PRIMECARE OF DOTHAN		32	15	32%	47
LUTHERAN HAVEN		45	2	4%	47
H LEE MOFFITT CANCER CENTER MICRO		46			46
EAST MANATEE FAMILY	1	1	44	96%	46
WASHINGTON REHABILITATION AND NURSING CENTER		46			46
PREMIER PLACE HEALTHCARE AT THE GLENVIEW		46			46
ST. CLOUD MEDICAL GROUP		46			46
SOFT CELL LABORATORIES		44	2	4%	46
ASSOCIATED CLINICAL LABORATORIES		45	1	2%	46
FAST TRACK URGENT CARE CENTER - WESLEY CHAPEL			46	100%	46
INTERLAB		1	45	98%	46
PRIMARY CARE SOUTH INC			45	100%	45
CSL PLASMA		15	30	67%	45
SOUTHPORT SQUARE HARBOUR HEALTH		45			45
GOVERNOR'S CREEK HEALTH & REHABILITATION		45			45
ADVENTHEALTH CENTRE CARE - KISSIMMEE		25	20	44%	45
AMELIA MEDICAL CARE			45	100%	45
FLORIDA HEALTH CARE PLANS			45	100%	45
ALLIANCE PEDIATRICS		24	21	47%	45
MOOSEHAVEN LIFE CARE CENTER		44			44
NEW YORK STATE ELR - CATHOLIC HEALTH SYSTEM DEPT LABORATORY		43	1	2%	44
ALLIANCE OF PHYSICIANS AGAINST COVID-19			44	100%	44
GENPATH			44	100%	44
SOLARIS HEALTHCARE OSCEOLA		42	2	5%	44
TIMBER RIDGE LABORATORY		40	3	7%	43
QUEST DIAGNOSTICS-N ST PETERSBURG-5TH			43	100%	43
BRANCH MEDICAL CLINIC			43	100%	43
TIFFANY HALL NURSING AND REHAB		36	7	16%	43
SANDY RIDGE CENTER FOR REHABILITATION AND HEALING		42	1	2%	43
SOLARIS HEALTHCARE IMPERIAL		43			43
CHILDREN'S HOSPITAL OF ALABAMA		43			43
ADVENT HEALTH CENTRA CARE- KID'S CARE		39	4	9%	43
BIOREFERENCE LABORATORIES, INC.		23	20	47%	43

COVID-19: testing by laboratory

Data through Oct 28, 2020 verified as of Oct 29, 2020 at 09:25 AM

Data in this report are provisional and subject to change.

The numbers in the table below represent the number of Florida and non-Florida residents for whom test results were received by the Department of Health. A person can be tested by more than one laboratory and can have both positive and negative results. **Therefore, the sum of the numbers in each column will be larger than the total number of people tested.**

Reporting lab	Inconclusive	Negative	Positive	Percent positive	Total
ADVENT HEALTH CENTRA CARE - EAST ORLANDO		18	25	58%	43
HEALTH FIRST CAPE CANAVERAL HOSPITAL			41	100%	41
FLORIDA HOSPITAL NEW SMYRNA		4	37	90%	41
CENTRA CRARE POINCIANA		19	22	54%	41
ADVENTHEALTH PALM COAST			41	100%	41
QUOTIENT SCIENCES			41	100%	41
AMERICAN FINNISH NURSING HOME		41			41
FHMG LAKE MARY PEDS		39	2	5%	41
MIAMI BEACH COMMUNITY HEALTH CENTER			41	100%	41
ADVENTHEALTH CENTRA CARE LEE ROAD		20	20	50%	40
PRIDE DIAGNOSTICS		24	16	40%	40
PRECISION HEALTH RESOURCES, LLC		32	8	20%	40
NEW YORK STATE ELR - WILSON MEMORIAL REGIONAL MEDICAL CENTER		39	1	3%	40
NEW YORK STATE ELR - ELMHURST HOSPITAL CENTER		37	2	5%	39
ARBOR TRAIL		39			39
CLINICAL RESEARCH SEQUENCING PLATFORM		8	31	79%	39
COMMUNITY HEALTH AND REHABILITATION CENTER		38	1	3%	39
MD LABS		18	21	54%	39
AMERICAN FAMILY MEDICAL		33	6	15%	39
ADVENTHEALTH CENTRA CARE ORMOND BEACH		20	19	49%	39
DOCTORS URGENT CARE		9	29	76%	38
HEALTH CENTER AT BRENTWOOD		38			38
MEDICAL DIAGNOSTIC LAB		2	36	95%	38
ARCPPOINT LABS - BIRMINGHAM		32	6	16%	38
FINLAY CLINICAL LABORATORY INC		26	12	32%	38
SOLARIS HEALTHCARE DAYTONA		38			38
FIRST CHOICE PEDIATRICS SEMORAN		38			38
FORT MYERS INTERNAL MEDICINE, LLC		33	4	11%	37
EXOSOME DIAGNOSTICS		35	2	5%	37
QUEST DIAGNOSTICS INC.		6	31	84%	37
CAPITAL REGIONAL MEDICAL CENTER		2	35	95%	37
ADVENTHEALTH MEDICAL GROUP		35	2	5%	37
MINUTECLINIC DIAGNOSTIC OF SOUTH CAROLINA, LLC		34	3	8%	37
ST FRANCIS HOSPITAL		31	6	16%	37
GENEDX		31	6	16%	37
ORLANDO HEALTH AND REHAB CENTER		4	33	89%	37
NORTH SHORE UNIVERSITY HOSPITAL LABORATORY		35	2	5%	37
MAGNOLIA DIAGNOSTIC		1	36	97%	37
ADVENTHEALTH CENTRA CARE ORANGE CITY		1	35	97%	36
AFC URGENT CARE SEMINOLE			36	100%	36
NEW YORK STATE ELR - LENOX HILL HOSPITAL		32	4	11%	36
NEW YORK STATE ELR - ERIE COUNTY MEDICAL CTR CLINICAL LABS		36			36
SMA LAB		4	32	89%	36
SUNRISE DIAGNOSTIC LABORATORY			36	100%	36
NEW YORK STATE ELR - NEWYORK-PRESBYTERIAN/QUEENS DIAGNOSTIC		35	1	3%	36
DOCTORS MEMORIAL FAMILY MEDICINE		1	35	97%	36
IRL		4	31	89%	35

COVID-19: testing by laboratory

Data through Oct 28, 2020 verified as of Oct 29, 2020 at 09:25 AM

Data in this report are provisional and subject to change.

The numbers in the table below represent the number of Florida and non-Florida residents for whom test results were received by the Department of Health. A person can be tested by more than one laboratory and can have both positive and negative results. **Therefore, the sum of the numbers in each column will be larger than the total number of people tested.**

Reporting lab	Inconclusive	Negative	Positive	Percent positive	Total
ADVENT HEALTH FISH MEMORIAL		2	33	94%	35
GROWING TOGETHER PEDIATRICS LLC		35			35
FIRST CHOICE URGENT CARE		10	25	71%	35
FHMG_CTR FOR SENIOR HEALTH		30	5	14%	35
KENDALL REGIONAL MEDICAL CENTER LAB	3		32	91%	35
MEDFAST URGENT CARE CENTER			35	100%	35
WELLOW URGENT CARE PC		35			35
LAKELAND REGIONAL HEALTH LAKE MIRIAM		3	32	91%	35
CENTRA CARE- WINTER GARDEN		4	30	88%	34
SIGNATURE HEALTHCARE AT THE COURTYARD		32	2	6%	34
JAMES A. HALEY VETERANS' HOSPITAL			34	100%	34
EXPRESS FAMILY CARE LAB			34	100%	34
BIODESIX, INC.		30	4	12%	34
UNITED LABORATORY SERVICE		18	16	47%	34
TROY REGIONAL MEDICAL CENTER		26	8	24%	34
QUEST DIAGNOSTICS NICHOLS INSTITUTE- LPP		3	31	91%	34
MAKO MEDICAL LABORATORIES		7	27	79%	34
EXPERTUS LABORATORIES INC		13	21	62%	34
ASTON GARDENS AT PELICAN MARSH		32	1	3%	33
LABCORP - MIAMI		4	29	88%	33
CVS PHARMACY			33	100%	33
ADVENT HEALTH CENTRA CARE LAKE MARY		1	32	97%	33
GULF COAST VILLAGE		33			33
PALM GARDEN OF VERO BEACH		33			33
AHSE ROP		32	1	3%	33
DOH-WEST PALM BEACH BRANCH LABORATORY		1	32	97%	33
PEDIATRIC CARE CENTER- JACKSONVILLE BEACH		11	22	67%	33
DESOTO MEMORIAL HOSPITAL LAB			33	100%	33
BROAD INSTITUTE CLINICAL SEQUENCING RESEARCH PLATFORM	1	29	3	9%	33
Diatherix Laboratories, LLC		17	15	47%	32
RASHDA ALBIBI M.D. P.A.		30	2	6%	32
BROWARD HEALTH CORAL SPRINGS EPIDEMIOLOGY DEPT			32	100%	32
BAYA PHARMACY EAST			32	100%	32
CLIFFORD CHESTER SIMS STATE VETERANS		32			32
PRECISION HEALTH SOLUTIONS LAB		6	26	81%	32
ALTAMONTE PEDIATRIC ASSOCIATES		30	2	6%	32
FHMG FLORIDA HOSPITAL MEDICAL GROUP		27	5	16%	32
LIFE CARE CENTER AT WELLS CROSSING		19	13	41%	32
RICARDO NAVARRO DO PA		30	2	6%	32
NEXT MOLECULAR ANALYTICS		2	30	94%	32
VA		15	16	52%	31
ST VINCENTS MEDICAL CENTER RIVERSIDE NURSING		4	27	87%	31
MV MEDICAL PRACTICE DBA PRIMARY URGENT CARE		31			31
QUEST DIAGNOSTIC INC	1	4	26	84%	31
QUEST DIAGNOSTICS-VERO BEACH-37TH ST		31			31
ADVENTHEALTH CENTRA CARE UNIVERSITY		5	26	84%	31
NEW YORK STATE ELR - ROCHESTER GENERAL HOSPITAL LABORATORY		30	1	3%	31

COVID-19: testing by laboratory

Data through Oct 28, 2020 verified as of Oct 29, 2020 at 09:25 AM

Data in this report are provisional and subject to change.

The numbers in the table below represent the number of Florida and non-Florida residents for whom test results were received by the Department of Health. A person can be tested by more than one laboratory and can have both positive and negative results. **Therefore, the sum of the numbers in each column will be larger than the total number of people tested.**

Reporting lab	Inconclusive	Negative	Positive	Percent positive	Total
NEW YORK STATE ELR - BRONX LEBANON HOSPITAL-MEDICAL CENTER		30	1	3%	31
RDX BIOSCIENCE,			31	100%	31
WESTMINSTER ST AUGUSTINE		31			31
ST. MARYS MEDICAL CENTER		1	30	97%	31
POPLAR HEALTHCARE PLLC	1	10	20	65%	31
DOH		16	14	47%	30
FLORIDA KEYS PEDIATRICS & ADOLESCENT CENTER		30			30
ANY LAB TEST NOW		7	23	77%	30
MEYER PEDIATRICS		23	7	23%	30
MOLECULAR DIAGNOSTICS		1	29	97%	30
PRMG - EAST NAPLES		23	7	23%	30
PALM GARDEN OF WINTER HAVEN		16	14	47%	30
ACCURATE DIAGNOSTIC LAB		29	1	3%	30
URGENT CARE TCMA			29	100%	29
MOLECULAR TESTING LABS			29	100%	29
LECONTE MEDICAL CENTER LAB		23	6	21%	29
CENTRA CARE – APOPKA			29	100%	29
P4CLINICAL	3	2	24	83%	29
WUESTHOFF MEMORIAL HOSPITAL			29	100%	29
PEDIATRICS OF GREATER ORLANDO		24	5	17%	29
KEYS MEDICAL GROUP			29	100%	29
NEW YORK STATE ELR - SARATOGA HOSPITAL LABORATORY		28	1	3%	29
WESTWOOD NURSING AND REHABILITATION		28	1	3%	29
PRIMARY CARE SERVICES AT INDIAN RIVER ESTATES		28			28
WELL HEALTH WORKS		28			28
AYERS NURSING AND REHABILITATION CENTER		28			28
UNIVERSITY OF MIAMI HEPATOLOGY DIAGNOSTIC LABORATORY			28	100%	28
FLORIDA HOSPITAL		21	7	25%	28
THE CANOPY AT BERRYHILL		27			27
ARCPPOINT LABS OF SARASOTA		1	26	96%	27
AMEERAH LABS			27	100%	27
PHYSICIAN PARTNERS PERRY		17	10	37%	27
PATRICK AIR FORCE BASE		1	26	96%	27
SUNCOAST LABS			27	100%	27
HUNTINGTON HOSPITAL LABORATORY		26	1	4%	27
MINUTECLINIC DIAGNOSTIC OF RHODE ISLAND, LLC #1544		25	1	4%	26
QUEST DIAGNOSTICS NICHOLS INSTITUTE - SJC (LPP)		21	5	19%	26
OAKTREE HEALTHCARE			26	100%	26
CDC		17	9	35%	26
SOUTHEAST ALABAMA MEDICAL CENTER			26	100%	26
CENTRA CARE UNIVERSITY			26	100%	26
MONCRIEF ARMY HEALTH CLINIC			26	100%	26
TREASURE COAST MEDICAL ASSOCIATES			26	100%	26
IPSUM DIAGNOSTICS			26	100%	26
ST AUGUSTINE PEDIATRIC ASSOC		26			26
LEE MEMORIAL HEALTH PARK LAB			25	100%	25
LIFE CARE CENTER OF WINTER HAVEN		13	12	48%	25

COVID-19: testing by laboratory

Data through Oct 28, 2020 verified as of Oct 29, 2020 at 09:25 AM

Data in this report are provisional and subject to change.

The numbers in the table below represent the number of Florida and non-Florida residents for whom test results were received by the Department of Health. A person can be tested by more than one laboratory and can have both positive and negative results. **Therefore, the sum of the numbers in each column will be larger than the total number of people tested.**

Reporting lab	Inconclusive	Negative	Positive	Percent positive	Total
ADVENT HEALTH NEW SMYRNA BEACH			25	100%	25
GULFVIEW MEDICAL INSTITUTE		25			25
HEALTH FIRST-VIERA HOSPITAL		1	24	96%	25
ADVENTIST HEALTH SYSTEM FLORIDA		22	3	12%	25
DOCTORS MEMORIAL HOSPITAL		13	12	48%	25
VISITING PHYSICIANS ASSOCIATION LABORATORY		23	2	8%	25
John Knox Village of Florida ALF		25			25
PARAMOUNT URGENT CARE		13	12	48%	25
UNIVERSITY ALABAMA		24	1	4%	25
FLORIDA DEPARTMENT OF HEALTH IN POLK COUNTY		25			25
JACKSON HEALTH SYSTEM		1	24	96%	25
BIOFIRE		7	17	71%	24
FAST TRACK URGENT CARE CENTER - SEMINOLE			24	100%	24
TRUGENX		1	23	96%	24
CHATHAM GLEN HEALTHCARE AND REHABILITATION CENTER		24			24
CENTRA CARE-LBV			24	100%	24
AVENTIS BIO-SERVICES CTL		24			24
CONNECTICUT DEPARTMENT OF HEALTH		22	2	8%	24
LAKE CITY VETERANS HOSPITAL			24	100%	24
LABORATORY DYNAMICS		20	4	17%	24
WELLOW URGENT CARE		23	1	4%	24
ST. CLOUD HOSPITAL		20	3	13%	23
THE TERRACE OF JACKSONVILLE		3	20	87%	23
ISLAND COAST PEDIATRICS		23			23
PECONIC BAY MEDICAL CENTER LABORATORY		19	4	17%	23
FL HUD DESTIN, LLC D/B/A GRAND BOULEVARD HEALTH		23			23
MADWAR		19	4	17%	23
BENTON HOUSE OF ST. JOHNS		23			23
MANOR CARE LAKEWOOD		23			23
UF HEALTH NORTH JACKSONVILLE			23	100%	23
RDV SPORTSPLEX PEDIATRICS		19	4	17%	23
SENIOR HEALTH OF WINTER PARK DUNDEE		23			23
BAYFRONT MEDICAL		18	5	22%	23
NEW YORK STATE ELR - LOURDES HOSPITAL INC		22	1	4%	23
ISLAND COAST PEDIATRICS PA		22	1	4%	23
MINUTECLINIC #4760		23			23
PHYSICIANS REGIONAL CLINIC		18	4	18%	22
PLANTATION BAY REHAB FACILITY		21	1	5%	22
TACACHALE CLINICAL LABORATORY		22			22
DIACARTA INC.		22			22
STATE LAB		2	20	91%	22
VA GULF COAST VETERANS HEALTH CARE SYSTEM		16	6	27%	22
COLLIER HMA PHYSICIAN MANAGEMENT LLC		18	4	18%	22
MED FAST			22	100%	22
PENNSYLVANIA DEPT OF HEALTH		19	3	14%	22
FLORIDA DEPARTMENT OF HEALTH		15	7	32%	22
USF		1	21	95%	22

COVID-19: testing by laboratory

Data through Oct 28, 2020 verified as of Oct 29, 2020 at 09:25 AM

Data in this report are provisional and subject to change.

The numbers in the table below represent the number of Florida and non-Florida residents for whom test results were received by the Department of Health. A person can be tested by more than one laboratory and can have both positive and negative results. **Therefore, the sum of the numbers in each column will be larger than the total number of people tested.**

Reporting lab	Inconclusive	Negative	Positive	Percent positive	Total
EGL GENETIC DIAGNOSTICS		1	21	95%	22
LABCORP - CLEARWATER		3	19	86%	22
MOBILE DIVISION LABORATORY		7	15	68%	22
MEDEXPRESS VERO BEACH			22	100%	22
EMPIRE CITY LABORATORIES INC		2	19	90%	21
Q ANSWER LAB		2	19	90%	21
NEW YORK STATE ELR - VASSAR BROTHERS MEDICAL CENTER LABORATORY		20	1	5%	21
EAST LAKE PEDIATRICS			21	100%	21
CLEVELAND CLINIC FOUNDATION		11	10	48%	21
FHMG-FLORIDA HOSPITAL MEDICAL GROUP		18	3	14%	21
SUNQUEST		3	18	86%	21
CVS MINUTE CLINIC			21	100%	21
ST. ANNE'S NURSING CENTER & RESIDENCE		21			21
HOPE HOSPICE AND COMMUNITY SERVICES INC		21			21
WUESTHOFF MEDICAL CENTER-MELBOURNE			21	100%	21
PONCE THERAPY CARE CENTER		18	3	14%	21
MEDFAST URGENT CARE CENTERS		4	17	81%	21
DAIRY ROAD URGENT CARE		14	7	33%	21
MEDEXPRESS ROYAL PALM BEACH		20	1	5%	21
MEDLOGIC, LLC		3	18	86%	21
NORTHWELL HEALTH PLAINVIEW HOSPITAL LABORATORY		19	2	10%	21
FLORIDA PEDIATRICS		6	15	71%	21
FIU-HEALTH AUXILIARY LABORATORY		19	2	10%	21
BALDOMERO LOPEZ STATE VETERANS NURSING HOME		21			21
HOLZER HEALTH CENTER			21	100%	21
MAYO CLINIC LABS - ROCHESTER SUPERIOR DRIVE		2	18	90%	20
DEPARTMENT OF VETERANS AFFAIRS ORLANDO MEDICAL CENTER		5	15	75%	20
CARENOW - DOWNTOWN NORTH GULCH		20			20
COLOR GENOMICS, INC.		19	1	5%	20
ASSOCIATED PATHOLOGISTS		16	4	20%	20
FAMILY CARE PARTNERS		13	7	35%	20
WESTMINSTER WOODS ON JULINGTON CREEK		18	2	10%	20
MEDICAL EXPRESS CORP		18	2	10%	20
MANDARIN PEDIATRICS		18	2	10%	20
THE CHAPPEL GROUP RESEARCH		20			20
NEW YORK STATE ELR - BROOKDALE UNIVERSITY HOSPITAL		19	1	5%	20
UNITED LABS		20			20
UNIPATH		13	7	35%	20
SUNTREE INTERNAL MEDICINE		20			20
LABCORP - DAYTONA BEACH			20	100%	20
PALO ALTO VA MEDICAL CENTER		1	18	95%	19
BOCA BIOLISTIC REFERENCE LAB			19	100%	19
CORAL GABLES HOSPITAL			19	100%	19
PATHGROUP			19	100%	19
COMPREHENSIVE CHILDCARE		15	4	21%	19
MEDEXPRESS URGENT CARE-NORTH PORT		2	17	89%	19
ADDICTION LABS OF AMERICA		2	17	89%	19

COVID-19: testing by laboratory

Data through Oct 28, 2020 verified as of Oct 29, 2020 at 09:25 AM

Data in this report are provisional and subject to change.

The numbers in the table below represent the number of Florida and non-Florida residents for whom test results were received by the Department of Health. A person can be tested by more than one laboratory and can have both positive and negative results. **Therefore, the sum of the numbers in each column will be larger than the total number of people tested.**

Reporting lab	Inconclusive	Negative	Positive	Percent positive	Total
NATIONS BEST FAMILY HEALTH CARE			19	100%	19
STONE WASH CLINICAL LABORATORIES		2	17	89%	19
ESCAMBIA COUNTY JAIL		12	7	37%	19
UCC - WELLINGTON			19	100%	19
MOBILE PHYSICIAN SERVICES INC		19			19
LAB INTERMARKET FACILITY LAB		1	18	95%	19
HEALTHY MINORS, LLC.		19			19
SANTA ROSA HMA PHYS MGMT		15	4	21%	19
MEDCOMP SCIENCES			19	100%	19
PARK WEST MEDICAL CENTER		18	1	5%	19
ADVENT HEALTH SEBRING			19	100%	19
SOUTHERN LABORATORY		3	16	84%	19
MINUTECLINIC DIAGNOSTIC OF RHODE ISLAND, LLC #212		19			19
MILLENNIUM PHYSICIAN GROUP LLC		18	1	5%	19
INTEGRATED REGIONAL LABORATORIES - LARGO			19	100%	19
PENSACOLA DEVELOPMENTAL CENTER		3	16	84%	19
MED HEALTH SERVICES		18	1	5%	19
GRAND ST PAUL CVS		19			19
PROMEDICA LABORATORIES		16	2	11%	18
INTERCOASTAL MEDICAL GROUP			18	100%	18
CENTRA CARE – LAKE NONA		3	15	83%	18
MADISON CORE LABORATORIES		17	1	6%	18
TOTAL RENAL LABORATORIES INC		13	5	28%	18
DEPARTMENT OF VETERANS AFFAIRS MEDICAL CENTER			18	100%	18
XPRESS WELLNESS URGENT CARE			18	100%	18
TPCA CLINICAL LABORATORIES		15	3	17%	18
HERITAGE WATERSIDE		18			18
MOORINGS PARK OAKSTONE AT GREY OAKS		17	1	6%	18
LABCORP INC		5	13	72%	18
UPMC CHAUTAUQUA AT WCA LABORATORY		17	1	6%	18
ADVENT HEALTH CENTRE CARE		4	14	78%	18
SEVEN RIVERS REGIONAL MEDICAL CENTER		5	13	72%	18
ADVENTHEALTH CENTRA CARE WINTER GARDEN		3	14	82%	17
MINUTE CLINIC LLC #2216		16	1	6%	17
JACKSON NORTH MEDICAL CENTER		2	15	88%	17
NEW YORK STATE ELR - LABORATORY ALLIANCE OF CENTRAL NEW		17			17
PALMS OF SEBRING		9	8	47%	17
PHYSICIANS STAT			17	100%	17
MEDFAST URGENT CARE CENTER - WICKHAM			17	100%	17
UVMC MICROBIOLOGY		16	1	6%	17
ADVENTHEALTH CENTRA CARE - KIDS LAKE MARY		14	3	18%	17
BAYVIEW MEDICAL		17			17
MEDFAST URGENT CARE CENTER - TITUSVILLE			17	100%	17
REDITUS LABORATORIES			17	100%	17
DAVID LAWRENCE CENTER		15	2	12%	17
CONSOLIDATED LAB SERVICES		8	9	53%	17
TRENTON MEDICAL CENTER INC DBA PALMS MEDICAL GROUP	2	10	5	29%	17

COVID-19: testing by laboratory

Data through Oct 28, 2020 verified as of Oct 29, 2020 at 09:25 AM

Data in this report are provisional and subject to change.

The numbers in the table below represent the number of Florida and non-Florida residents for whom test results were received by the Department of Health. A person can be tested by more than one laboratory and can have both positive and negative results. **Therefore, the sum of the numbers in each column will be larger than the total number of people tested.**

Reporting lab	Inconclusive	Negative	Positive	Percent positive	Total
KEY PRIMARY CARE			17	100%	17
QHC UPSTATE MEDICAL PC		13	4	24%	17
AMERICAN HEALTH ASSOCIATES OF TAMPA		2	15	88%	17
BAPTIST SOUTH MEDICAL CENTER		2	15	88%	17
ASCENSION ST. VINCENT'S PRIMARY CARE			17	100%	17
WATSON CLINIC LLP SOUTH			17	100%	17
BIO-REFERENCE LABORATORIES		3	14	82%	17
ADVENTHEALTH PEDIATRICS/LAKE MARY PEDS		12	4	25%	16
NEW YORK STATE ELR - ST PETER'S BENDER LABORATORY		16			16
PALM BAY URGENT CARE		1	15	94%	16
CVS PHARMACY # 10423		15	1	6%	16
PENSACOLA PEDIATRICS - PACE		13	3	19%	16
QUESTDIAGNOSTICS INCORPORATED		2	14	88%	16
WALGREENS #6637		16			16
MONTEFIORE NEW ROCHELLE HOSPITAL		15	1	6%	16
REGENCY CARE OF BLOUNTSTOWN LLC		16			16
CYPRESS COVE CARE CENTER			16	100%	16
NEW YORK STATE ELR - LONG ISLAND JEWISH MED CTR		16			16
TAYLORVILLE FAMILY MEDICINE		11	5	31%	16
EVERLYWELL		9	7	44%	16
RIVERS FAMILY MEDICINE PA		14	2	13%	16
MEDFAST URGENT CARE CENTER - SARNO			16	100%	16
NEW YORK STATE ELR - SUNY UPSTATE MEDICAL UNIVERSITY		16			16
URGENT CARE CLINIC OF LINCOLN		14	2	13%	16
PEDIATRICS OF CENTRAL FLORIDA KISSI		9	7	44%	16
PEDIATRIC ASSOCIATES ORLANDO		14	2	13%	16
MED EXPRESS		1	15	94%	16
STATEN ISLAND UNIVERSITY HOSPITAL-POUCH		16			16
EMBRY RIDDLE AERONAUTICAL UNIVERSITY HEALTH SERVICES			16	100%	16
HEALTH CENTRAL HOSPITAL			16	100%	16
CONEY ISLAND HOSPITAL		16			16
ADVENT HEALTH LAKE WALES MEDICAL GROUP		11	5	31%	16
NEW YORK STATE ELR - JACOBI MEDICAL CENTER		15			15
LEE CONVENIENT CARE PAGE FIELD VILLAGE		14	1	7%	15
MILLENNIUM PHYSICIAN GROUP LCC			15	100%	15
ADVENTHEALTH ZEPHYRHILLS			15	100%	15
PALM RIVER COMMUNITY HEALTH CENTER		13	2	13%	15
DELRAY MEDICAL CENTER LAB		1	14	93%	15
CVS PHARMACY NO 10613		14	1	7%	15
MINUTE CLINIC INCORPORATE		12	3	20%	15
METRO KNOXVILLE HMA		14	1	7%	15
MILTON 4707		15			15
PATIENTS FIRST LAKE ELLA MEDICAL CENTER		14	1	7%	15
QUEST DIAGNOSTICS INCORPORATED			15	100%	15
DIATHERIX		13	2	13%	15
ORLANDO HEALTH		2	13	87%	15
BOZEMAN HEALTH DEACONESS HOSPITAL		12	3	20%	15

COVID-19: testing by laboratory

Data through Oct 28, 2020 verified as of Oct 29, 2020 at 09:25 AM

Data in this report are provisional and subject to change.

The numbers in the table below represent the number of Florida and non-Florida residents for whom test results were received by the Department of Health. A person can be tested by more than one laboratory and can have both positive and negative results. **Therefore, the sum of the numbers in each column will be larger than the total number of people tested.**

Reporting lab	Inconclusive	Negative	Positive	Percent positive	Total
FLORIDA COMMUNITY HEALTH CENTER OF ST. LUCIE		1	14	93%	15
FAST TRACK URGENT CARE CENTER - TYRONE			15	100%	15
NEW YORK STATE ELR - SOUTHSIDE HOSPITAL NORTHWELL HEALTH LABORATORY		14	1	7%	15
TEN HEALTHCARE		2	13	87%	15
FIRST CHOICE PEDIATRICS LOOP		14	1	7%	15
PHYSICIANS PRIMARY CARE LAB		3	12	80%	15
NEW YORK STATE ELR - GOOD SAMARITAN HOSPITAL LABORATORY		14	1	7%	15
CENTRA CARE – SAND LAKE			15	100%	15
FLORIDA HOSPITAL LABS		5	9	64%	14
PEDIATRICS IN BREVARD PA		7	7	50%	14
PHOSPHORUS DIAGNOSTICS		12	2	14%	14
HENNEPIN COUNTY MEDICAL CENTER (HCMC)		4	10	71%	14
POARCH BANC CREEK INDIANS TRIBAL HEALTH DEPARTMENT			14	100%	14
PHARMCO RX		13	1	7%	14
OKEECHOBEE HEALTHCARE FACILITY			14	100%	14
WESTPAC LABS		1	13	93%	14
XERA MED RESEARCH			14	100%	14
DOCTORS CENTER,THE		9	5	36%	14
MEDFAST URGENT CARE CENTER - COCOA			14	100%	14
LONGLEAF DIAGNOSTIC LABORATORIES		2	12	86%	14
NEW YORK STATE ELR - JAMAICA HOSPITAL MEDICAL CENTER		14			14
LABCORP BURLINGTON CYTO		10	4	29%	14
UNK		7	7	50%	14
UNIVERSITY HILLS HEALTH AND REHABILITATION CENTER		12	2	14%	14
STUART URGENT CARE			14	100%	14
CVS			14	100%	14
LAKELAND NURSING & REHABILITATION			14	100%	14
LINCOLN DIAGNOSTIC LAB		14			14
PIONEER CLINICAL LAB, LLC		14			14
FLORIDA PEDIATRIC GROUP		5	9	64%	14
THE CANOPY AT HARPER LAKE	1		12	92%	13
NEW YORK PRESBYTERIAN - ALLEN HOSPITAL		13			13
CARESPOT OF NOCATEE			13	100%	13
IMA MEDICAL GROUP POINCIANA		9	4	31%	13
MEDFAST URGENT CARE CENTER - ROCKLEDGE			13	100%	13
AURORA DIAGNOSTICS		2	11	85%	13
CALHOUN LIBERTY HOSPITAL			13	100%	13
CLINICAL LABORATORY SERVICES			13	100%	13
ESCAMBIA COMMUNITY CLINIC		2	11	85%	13
WEST PALM BEACH VAMC			13	100%	13
OPIS ISLAND LAKE CENTER		13			13
SOUTHEAST FAMILY HEALTHCARE CENTER			13	100%	13
BOULEVARD REHABILITATION CENTER			13	100%	13
TALLAHASSEE PRIMARY CARE ASSOC, PA		12	1	8%	13
CVS/PHARMACY #10373		13			13
FLORIDA STATE HOSPITAL			13	100%	13
EXPRESS CARE OF BELLEVIEW		13			13

COVID-19: testing by laboratory

Data through Oct 28, 2020 verified as of Oct 29, 2020 at 09:25 AM

Data in this report are provisional and subject to change.

The numbers in the table below represent the number of Florida and non-Florida residents for whom test results were received by the Department of Health. A person can be tested by more than one laboratory and can have both positive and negative results. **Therefore, the sum of the numbers in each column will be larger than the total number of people tested.**

Reporting lab	Inconclusive	Negative	Positive	Percent positive	Total
WEDGEWOOD HEALTHCARE CENTER		10	3	23%	13
PINELLAS COUNTY JAIL			13	100%	13
ORLANDO HEALTH CENTER FOR REHABILITATION		13			13
NEW YORK STATE ELR - CATHOLIC HEALTH SERVICES REGIONAL LABORATORY		10	3	23%	13
CARENOW URGENT CARE – FORT PIERCE		13			13
PEDIATRICS IN BREVARD PA- ROCKLEDGE		11	2	15%	13
NORTH FLORIDA PEDIATRICS - MARIANNA		2	11	85%	13
LAKELAND REGIONAL RESPIRATORY CARE CENTER			13	100%	13
BAYSHORE PATHOLOGY		13			13
ACCU-REFERENCE MEDICAL LAB LLC		11	2	15%	13
HEALTHQUEST LABORATORIES		4	9	69%	13
DEPARTMENT OF VETERAN AFFAIRS		11	2	15%	13
BORLAND GROOVER CLINIC	1	11	1	8%	13
USF HEALTH MORSANI CENTER		2	11	85%	13
ADVANCED URGENT CARE		11	2	15%	13
DE LUNA HEALTH AND REHABILITATION CENTER		13			13
SARNO EXTENDED HOURS			13	100%	13
ASURANCE SCIENTIFIC LABORATORIES		13			13
FLORIDA HEALTH CARE		2	11	85%	13
AFTER HOURS PEDIATRICS			12	100%	12
MAINSTREET FAMILY CARE		1	11	92%	12
FLORIDA DEPARTMENT OF HEALTH IN HILLSBOROUGH COUNTY			12	100%	12
FLORIDA DEPT OF HEALTH		4	8	67%	12
CVS PHARMACY, INC DBA CVS/PHARMACY #5685		12			12
UCLA HEALTHCARE CLINICAL LABS		8	4	33%	12
ERIC C MARSHAL MD, PC DBA MINUTECLINIC		11	1	8%	12
GLEN OAKS HEALTH AND REHABILITATION CENTER			12	100%	12
FLORIDA DEPARTMENT OF HEALTH IN LAKE COUNTY		5	7	58%	12
AMERICAN ESOTERIC LABORATORIES			12	100%	12
PALMS MEDICAL GROUP HIGH SPRINGS		12			12
BROOKWOOD BAPTIST MEDICAL CENTER		12			12
DELAWARE CVS PHARMACY, LLC		12			12
CANTON-POTSDAM HOSPITAL LABORATORY		12			12
INDIGO MANOR NURSING AND REHABILITATION CENTER		4	8	67%	12
MINUTECLINIC, LLC #08366		10	2	17%	12
CHARTER SENIOR LIVING OF PANAMA CITY BEACH		12			12
LABCORP RARITAN		12			12
BROWARD DIALYSIS			12	100%	12
INDIAN RIVER MEDICAL CENTER		11	1	8%	12
IREPERTOIRE_MOL_LAB		12			12
ST CATHERINE OF SIENA HOSPITAL		12			12
SHELBY COUNTY HEALTH CARE CORPORATION		9	3	25%	12
THE COMMONWEALTH OF MASSACHUSETTS			12	100%	12
NEW YORK STATE ELR - NORTH CENTRAL BRONX HOSP		11	1	8%	12
LEON CHD		12			12
FOUNTAIN MANOR HEALTH AND REHAB CENTER		12			12
BAY PINES VA		1	11	92%	12

COVID-19: testing by laboratory

Data through Oct 28, 2020 verified as of Oct 29, 2020 at 09:25 AM

Data in this report are provisional and subject to change.

The numbers in the table below represent the number of Florida and non-Florida residents for whom test results were received by the Department of Health. A person can be tested by more than one laboratory and can have both positive and negative results. **Therefore, the sum of the numbers in each column will be larger than the total number of people tested.**

Reporting lab	Inconclusive	Negative	Positive	Percent positive	Total
DYNAMIC DNA LAB		1	11	92%	12
APPLE DIAGNOSTICS LAB		5	7	58%	12
VPA PC LAB		12			12
LAB CORP OF AMERICA		4	8	67%	12
CONSULATE HEALTH CARE OF NEW PORT RICHEY		12			12
NAPLES GREEN VILLAGE		12			12
PHYSICIANS PRIMARY CARE OF SOUTHWEST FLORIDA		9	2	18%	11
CLEVELAND CLINIC			11	100%	11
CENTRA CARE DR. PHILLIPS		1	10	91%	11
MAUREEN OROURKE-FUTEY			11	100%	11
PARAMOUNT URGENT CARE - CLERMONT		2	9	82%	11
ADVANCED MEDICAL GROUP			11	100%	11
PARKWEST MEDICAL CENTER		10	1	9%	11
TREASURE COAST URGENT CARE			11	100%	11
CARESPOT		1	10	91%	11
CORE LABORATORY		1	10	91%	11
MEDEMERGE		10	1	9%	11
THE TERRACE OF SAINT CLOUD		9	2	18%	11
NEW YORK STATE ELR - HUDSON VALLEY HOSPITAL CENTER LABORATORY		10	1	9%	11
FUNGAL REFERENCE LABORATORY		11			11
SNH BRFL TENANT LLC		11			11
ACHS		2	9	82%	11
CATHOLIC HEALTH SYSTEM DEPT LABORATORY		11			11
SANFORD MOBILE LAB		9	2	18%	11
PALM BEACH PATHOLOGY		9	2	18%	11
PROMEDICA LABORATORIES		10	1	9%	11
KORGENE LAB		1	10	91%	11
SRMC AVALON		9	2	18%	11
WINTER PARK CARE AND REHABILITATION			11	100%	11
UNIV OF MIAMI			11	100%	11
INTERNATIONAL MEDICAL LABORATORY		11			11
WOLFSON (USE BAPTIST)			10	100%	10
JOHNS HOPKINS CHILDREN'S HOSPITAL			10	100%	10
HCR MANORCARE		10			10
COMMUNITY HEALTH CENTER		2	8	80%	10
WALGREEN		2	8	80%	10
MEDICAL LABORATORY DIAGNOSTICS			10	100%	10
ISLAND URGENT CARE PLLC		10			10
COVANCE CENTRAL LABORATORY			10	100%	10
LEHIGH VALLEY HOSPITAL		3	7	70%	10
NOMIHEALTH			10	100%	10
VILLA OF KINGS AND QUEENS OF DELRAY		10			10
ASCENSION MEDICAL GROUP			10	100%	10
ADVENTHEALTH CENTRA CARE - SOUTH ORANGE		8	2	20%	10
ONE MILO		10			10
CBC LAB		3	7	70%	10
BENTON HOUSE OF PORT ORANGE		8	2	20%	10

COVID-19: testing by laboratory

Data through Oct 28, 2020 verified as of Oct 29, 2020 at 09:25 AM

Data in this report are provisional and subject to change.

The numbers in the table below represent the number of Florida and non-Florida residents for whom test results were received by the Department of Health. A person can be tested by more than one laboratory and can have both positive and negative results. **Therefore, the sum of the numbers in each column will be larger than the total number of people tested.**

Reporting lab	Inconclusive	Negative	Positive	Percent positive	Total
DCH REGIONAL MEDICAL CENTER LABORATORY		10			10
CLERMONT ADVENTHEALTH CENTRA CARE			10	100%	10
PALMS MEDICAL GROUP - LAKE CITY WEST		3	7	70%	10
PEDIATRIC HEALTH CARE ALLIANCE			10	100%	10
NEW YORK STATE ELR - BROOKLYN HOSPITAL CENTER DOWNTOWN CAMPUS		10			10
NEW JERSEY DEPARTMENT OF HEALTH COMMUNICABLE DISEASE SERVICE		3	7	70%	10
CAPE REGIONAL MEDICAL CENTER		10			10
GLEN COVE HOSPITAL		10			10
CENTURY HEALTH AND REHABILITATION CENTER			10	100%	10
HUNT CLUB MEDICAL		9	1	10%	10
ST VINCENT'S EAST LABORATORY		9	1	10%	10
ROCKLEDGE		1	9	90%	10
NULL		10			10
EMERALD COAST HOSPICE - CRESTVIEW		10			10
AMMON ANALYTICAL LABORATORIES		10			10
ST ELIZABETH MEDICAL CENTER LABORATORY		9	1	10%	10
FHMG- FLORIDA HOSPITAL MEDICAL GROUP		7	3	30%	10
AVANTE ST CLOUD		7	3	30%	10
LABCORP - BRANDON		4	6	60%	10
BAYA POINTE NURSING AND REHABILITATION			10	100%	10
NAPHCARE, INC.			10	100%	10
BROWARD HEALTH CARE			10	100%	10
CARE FAST MURABELLA		6	4	40%	10
UMHC/SYLVESTER AT KENDALL		1	9	90%	10
ACADIAN DIAGNOSTIC LABORATORIES		8	2	20%	10
LAKE BALDWIN CBOC		9	1	10%	10
ST JOSEPH HOSPITAL		9	1	10%	10
NORTH CAROLINA DEPARTMENT OF HEALTH & HUMAN SERVICES			10	100%	10
NO NAME		8	2	20%	10
MHHS All Lab Subsection		10			10
PERSONAL PEDIATRICS		10			10
URGENT CARE WEST CLINIC		8	2	20%	10
NORTH OKALOOSA PHYSICIAN GROUP		10			10
EVENT MED SERVICES LABORATORY		10			10
MAINSTREET FAMILY URGENT CARE			10	100%	10
PINELLAS COUNTY HEALTH DEPARTMENT		2	8	80%	10
LAKE MARY KIDS CENTRA CARE			10	100%	10
DALE MEDICAL CENTER		6	4	40%	10
NEWYORK-PRESBYTERIAN/ LAWRENCE HOSPITAL LABORATORY		10			10
APPALACHIAN REGIONAL HEALTHCARE SYSTEM		9			9
LEE MEMORIAL LAB GULF COAST	2		7	78%	9
MINUTECLINIC DIAGNOSTIC MEDICAL GROUP		9			9
MINUTECLINIC DIAGNOSTIC OF ILLINOIS		8	1	11%	9
BAPTIST HEALTH URGENT CARE WEST BOCA			9	100%	9
CREATIVE TESTING SOLUTIONS		3	6	67%	9
ISLAND URGENT CARE PLLC DBA AFC URGENT CARE		8	1	11%	9
PARKS HEALTHCARE & REHABILITATION CTR		9			9

COVID-19: testing by laboratory

Data through Oct 28, 2020 verified as of Oct 29, 2020 at 09:25 AM

Data in this report are provisional and subject to change.

The numbers in the table below represent the number of Florida and non-Florida residents for whom test results were received by the Department of Health. A person can be tested by more than one laboratory and can have both positive and negative results. **Therefore, the sum of the numbers in each column will be larger than the total number of people tested.**

Reporting lab	Inconclusive	Negative	Positive	Percent positive	Total
SANFORD MOBILE LAB PGA TOUR (SAFEWAY OPEN)		9			9
PRECISION GENETICS			9	100%	9
OMNI			9	100%	9
NEW YORK STATE ELR - BELLEVUE HOSPITAL CENTER DEPARTMENT		9			9
GOLDEN GLADES NURSING & REHABILITATION CTR		9			9
EXCEL PEDIATRICS			9	100%	9
HARMONY HEALTH OPCO, LLC		9			9
MOUNT DORA PEDIATRICS		8	1	11%	9
NOVANT HEALTH GOHEALTH URGENT CARE-HARRISBURG		4	5	56%	9
SOUTHEASTERN LABORATORY			9	100%	9
NYU HOSPITAL CENTER CLINICAL LABS		9			9
PATHOGENIUS LABORATORIES		2	7	78%	9
PRACTICE MANAGEMENT OF AMERICA, INC.			9	100%	9
FAMILY CARE CENTER OF ARLINGTON		9			9
SUNCOAST URGENT CARE			9	100%	9
LAB CORPORATION OF AMERICA		1	8	89%	9
MASSACHUSETTS GENERAL HOSPITAL		1	8	89%	9
SHELBY BAPTIST MEDICAL CENTER		5	4	44%	9
BAY COUNTY JAIL ANNEX		7	2	22%	9
CHEMISYS LABORATORIES		1	8	89%	9
WALGREENS #05398		8	1	11%	9
COLORADO DEPARTMENT OF HEALTH LABORATORY SERVICES DIVISION			9	100%	9
DMH STEINHATCHEE FAMILY MEDICINE		7	2	22%	9
TMH PHYSICIAN PARTNERS - MONTICELLO		8	1	11%	9
LABORATORY CORPORATION OF AMER		6	3	33%	9
AIM LABORATORIES			9	100%	9
FIRST CHOICE PEDIATRICS WINTER SPRINGS		9			9
PRATTVILLE BAPTIST HOSPITAL		8	1	11%	9
VILLAGE PLACE HEALTH AND REHAB		9			9
QUEST DIAGNOSTICS INC		9			9
EMERALD COAST PEDIATRICS			9	100%	9
UNAVAILABLE/UNKNOWN/NO INFORMATION FOUND			9	100%	9
DAYSPRING SENIOR LIVING		9			9
MI2297090CV HOLLAND-23D2189684		9			9
CARENOW URGENT CARE-MT JULIET		8	1	11%	9
QUEENS HOSPITAL CENTER		8	1	11%	9
FLOMEDILAB			9	100%	9
FHCP-PORT ORANGE		3	6	67%	9
GCPM MANUAL MICROBIOLOGY		1	8	89%	9
LAKELAND REGIONAL HEALTH			9	100%	9
GRACE PEDIATRICS		4	5	56%	9
WINTER GARDEN REHAB AND NURSING CENTER		9			9
CRAIG BERGER MD PL D/B/A BAY AREA EYE INSTITUTE		9			9
Maury Regional Hospital		6	3	33%	9
ATLANTIC URGENT CARE			9	100%	9
CARITHERS PEDIATRIC GROUP		5	4	44%	9
LIFE CARE OF PORT SAINT LUCIE		3	6	67%	9

COVID-19: testing by laboratory

Data through Oct 28, 2020 verified as of Oct 29, 2020 at 09:25 AM

Data in this report are provisional and subject to change.

The numbers in the table below represent the number of Florida and non-Florida residents for whom test results were received by the Department of Health. A person can be tested by more than one laboratory and can have both positive and negative results. **Therefore, the sum of the numbers in each column will be larger than the total number of people tested.**

Reporting lab	Inconclusive	Negative	Positive	Percent positive	Total
BioReference Laboratories, Inc		2	7	78%	9
FLAGLER COUNTY HEALTH DEPARTMENT		9			9
MICHIGAN DEPARTMENT OF HEALTH AND HUMAN SERVICES			9	100%	9
MARTIN ACQUISITION 1 LLC DBA		9			9
MORTON PLANT MEASE			9	100%	9
ADVENTHEALTH CENTRA CARE - HUNTERS CREEK			9	100%	9
WALGREEN EASTERN CO, INC		9			9
RIVERSIDE MEDICAL GROUP		7	1	13%	8
PREMISE HEALTH MIA			8	100%	8
WALGREENS #03413		6	2	25%	8
HEALTHMARK REGIONAL HOSPITAL LAB		4	4	50%	8
LABCORP PHOENIX		5	3	38%	8
ADVENT HEALTH MEDICAL GROUP PEDIATRICS AT MOUNT DORA		6	2	25%	8
GENEUS DIAGNOSTICS			8	100%	8
ARNOT OGDEN MEDICAL CENTER LABORATORY		8			8
METHODIST MEDICAL CENTER		6	2	25%	8
BAPTIST MEDICAL CENTER EAST		6	2	25%	8
MINUTECLINIC #4029		8			8
MEDEX REGIONAL LABORATORIES LLC			8	100%	8
MID-HUDSON VALLEY DIVISION OF WESTCHESTER MEDICAL		8			8
BAYONET POINT MEDICAL CENTER			8	100%	8
MICHIGAN DEPARTMENT OF COMMUNITY HEALTH		1	7	88%	8
AFC URGENT CARE - FARMINGDALE		8			8
MEDFAST URGENT CARE CENTER - COCOA BEACH			8	100%	8
MINUTE CLINIC, LLC DBA MINUTECLINIC #4505		8			8
QUEST DIAGNOSTIC		4	4	50%	8
FLORIDA HOSPITAL WINTER GARDEN		7	1	13%	8
BEAUMONT LABORATORY			8	100%	8
COLORADO DEPARTMENT OF PUBLIC HEALTH AND ENVIRONMENT			8	100%	8
PORT CHARLOTTE REHABILITATION CENTER		8			8
BAPTIST OUTPATIENT			8	100%	8
LIFE CARE CITRUS COUNTY			8	100%	8
MINUTECLINIC DIAGNOSTIC MEDICAL GROUP OF CALIF INC		8			8
ST. JOSEPH HOSPITAL AND HEALTH CARE INC.			8	100%	8
FELICIDAD MEDICAL CENTER			8	100%	8
BAYFRONT HEALTH PUNTA GORDA			8	100%	8
NEW YORK STATE ELR - JAMES J PETERS VA MEDICAL CENTER		6	2	25%	8
FINLAY C. LABORATORY		3	5	63%	8
CIAN DIAGNOSTICS			8	100%	8
UNIVERSITY MEDICAL CENTER		8			8
CDR MAGUIRE - MIAMI BEACH CC MISSION 17388			8	100%	8
SYLVESTER AT PLANTATION LABORATORY		7	1	13%	8
JOSEPH L MORSE GERIATRIC CENTER	1	7			8
EXECUTIVE MEDICAL SERVICES		8			8
CHILDREN'S MEDICAL CENTER			8	100%	8
LABCORP - NAPLES		1	7	88%	8
UNIVERSITY HOSPITAL - STONY BROOK EASTERN		8			8

COVID-19: testing by laboratory

Data through Oct 28, 2020 verified as of Oct 29, 2020 at 09:25 AM

Data in this report are provisional and subject to change.

The numbers in the table below represent the number of Florida and non-Florida residents for whom test results were received by the Department of Health. A person can be tested by more than one laboratory and can have both positive and negative results. **Therefore, the sum of the numbers in each column will be larger than the total number of people tested.**

Reporting lab	Inconclusive	Negative	Positive	Percent positive	Total
LAKE NONA MEDICAL SERVICES		3	5	63%	8
LABCORP - ORLANDO		3	5	63%	8
X-GENE MOLECULAR LABS		1	7	88%	8
NEW YORK STATE ELR - LONG ISLAND JEWISH VALLEY STREAM		8			8
Cleveland Clinic Laboratories		4	4	50%	8
BAY VUE NURSING AND REHABILITATION CENTER		8			8
ACCESS 365 URGENT CARE		6	2	25%	8
YOUR FAMILY WALK-IN CLINIC			8	100%	8
DOCTOR'S IN HOUSE LAB			8	100%	8
ABBOTT NORTHWESTERN HOSPITAL LAB		5	3	38%	8
ALACHUA			7	100%	7
DORAL URGENT CARE			7	100%	7
TRUE HEALTH DIAGNOSTICS		1	6	86%	7
HOLY NAME MEDICAL CENTER		6	1	14%	7
WEST ISLIP URGENT CARE		7			7
WALGREENS #09353		7			7
LABCORP-PORT ST.LUCIE		6	1	14%	7
MAINSTREET FAMILY SELECT		1	6	86%	7
UM MILLER SCHOOL OF MEDICINE			7	100%	7
SURGOINSVILLE PHARMACY		7			7
VIRTUA VOORHEES HOSPITAL		5	2	29%	7
NYELR - QUEST DIAGNOSTICS OF PENNSYLVANIA INC		7			7
NOVANT HEALTH INPATIENT CARE		2	5	71%	7
RIVER OAKS TREATMENT CENTER			7	100%	7
HOLLEY-NAVARRE MEDICAL CLINIC		3	4	57%	7
WARDE MEDICAL LABORATORY		5	2	29%	7
ALACHUA COUNTY HEALTH DEPARTMENT			7	100%	7
THE MINIER URGENT CARE		2	5	71%	7
ALL FLORIDA FAMILY & SPORTS MEDICINE		6	1	14%	7
MIDMICHIGAN MEDICAL CENTER			7	100%	7
SOLARIS HEALTHCARE LAKE BENNETT		5	2	29%	7
NEW YORK STATE ELR - VA NEW YORK HARBOR HEALTHCARE SYSTEM		7			7
HELIX DIAGNOSTICS			7	100%	7
UNIVERSITY LAB			7	100%	7
HARBOUR ISLAND PEDIATRICS		4	3	43%	7
BARRY UNIVERSITY STUDENT HEALTH SERVICES		6	1	14%	7
RITECARE MED CTR H			7	100%	7
QUE		4	3	43%	7
FLORIDA CLINICAL LAB			7	100%	7
BUENA VISTA URGENT CARE		3	4	57%	7
GULF COAST MEDICAL GROUP		2	5	71%	7
RICHMOND UNIVERSITY MEDICAL CENTER		6	1	14%	7
ROCKLEDGE FAMILY HEALTH			7	100%	7
HEALTH CARE LABORATORY SERVICES		1	6	86%	7
BLOUNT MEMORIAL HOSPITAL		7			7
CONNECTDX		2	5	71%	7
BRYAN WHITFIELD MEMORIAL HOSPITAL		5	2	29%	7

COVID-19: testing by laboratory

Data through Oct 28, 2020 verified as of Oct 29, 2020 at 09:25 AM

Data in this report are provisional and subject to change.

The numbers in the table below represent the number of Florida and non-Florida residents for whom test results were received by the Department of Health. A person can be tested by more than one laboratory and can have both positive and negative results. **Therefore, the sum of the numbers in each column will be larger than the total number of people tested.**

Reporting lab	Inconclusive	Negative	Positive	Percent positive	Total
LEE COUNTY HEALTH DEPARTMENT		4	3	43%	7
PONTE VEDRA GARDENS		7			7
LYSTER ACH FT RUCKER AL		6	1	14%	7
PINNACLES PEDS CARE PA		7			7
PARROTT MEDICAL CLINIC			7	100%	7
FLORIDA HOSPITAL KISSIMMEE		4	3	43%	7
NO FLORIDA PEDIATRICS, PA		7			7
CORE BIO LABS		5	2	29%	7
CVS SC2297110CV CHARLSTON		7			7
FHCP-ORANGE CITY			7	100%	7
SAMARITAN MEDICAL CENTER		7			7
PULMONARY SPECIALISTS OF THE PALM BEACHES		7			7
ECOLAB GROUP		2	5	71%	7
CENTRAL FLORIDA PEDIATRICS		2	5	71%	7
INTERMOUNTAIN CENTRAL LAB		1	6	86%	7
JOHNS HOPKINS MEDICAL LABORATORIES		1	6	86%	7
ASCENSION ST. VINCENT'S SOUTHSIDE			7	100%	7
ASCENSION ST VINCENT'S SOUTHSIDE		1	6	86%	7
ORMOND BEACH CENTRA CARE			7	100%	7
MINUTECLINIC DIAGNOSTIC OF RHODE ISLAND, LLC #590		7			7
BROOKDALE PALMER RANCH	1	6			7
BVL/LITTLE ANGEL PEDIATRICS		7			7
TOTAL ACCESS URGENT CARE			7	100%	7
DOCTOR'S IN-HOUSE LAB/COMMUNITY HEALTH CENTERS OF PINELLAS – CLEARWATE			7	100%	7
NEW YORK STATE ELR - ORANGE REGIONAL MEDICAL CENTER LABORATORY		7			7
SEMINOLE NURSING PAVILION		1	6	86%	7
GADSDEN REGIONAL MEDICAL CENTER		7			7
THE HEALTH CENTER OF PLANT CITY		7			7
STATEN ISLAND UNIVERSITY HOSPITAL		7			7
ARCHBOLD MEMORIAL HOSPITAL/LAB		3	4	57%	7
PHELPS HOSPITAL LABORATORY		7			7
NORTHSHORE UNIVERSITY HEALTHSYSTEM EVANSTON HOSPITAL LAB			7	100%	7
GENE STREET LABORATORIES, LLC		6	1	14%	7
BOCA RATON REGIONAL HOSPITAL LAB			7	100%	7
WALK IN MEDICAL URGENT CARE		7			7
LABCORP DIAGNOSTICS-MIAMI		2	4	67%	6
LABCORP NEW PORT RICHEY			6	100%	6
PALMETTO HEALTH ALLIANCE		3	3	50%	6
PLAINVIEW URGENT CARE		6			6
ARLINGTON OF NAPLES		6			6
INNOVATIVE RESEARCH OF WEST FLORIDA		5	1	17%	6
MINUTECLINIC DIAGNOSTIC OF TEXAS, LLC		6			6
ADVENTHEALTH CENTRA CARE - SAND LAKE			6	100%	6
ONEIDA HEALTHCARE CENTER		6			6
HARBORCHASE OF NAPLES		6			6
OHIO CVS STORES, LLC DBA		6			6
NEW YORK STATE ELR - SAMARITAN HOSPITAL LABORATORY		6			6

COVID-19: testing by laboratory

Data through Oct 28, 2020 verified as of Oct 29, 2020 at 09:25 AM

Data in this report are provisional and subject to change.

The numbers in the table below represent the number of Florida and non-Florida residents for whom test results were received by the Department of Health. A person can be tested by more than one laboratory and can have both positive and negative results. **Therefore, the sum of the numbers in each column will be larger than the total number of people tested.**

Reporting lab	Inconclusive	Negative	Positive	Percent positive	Total
CVS PHARMACY INC DBA CVS PHARMACY #10227		6			6
ENIGMA DIAGNOSTIC, INC.			6	100%	6
STATEN ISLAND UNIVERSITY HOSPITAL SEGUINE AVE		6			6
NORTH PINELLAS CHILDRENS MEDICAL CENTER			6	100%	6
NICHOLS INSTITUTE QUEST DIAGNOSTICS	1	2	3	50%	6
COLLIER COUNTY HEALTH DEPT.		4	2	33%	6
TELEVISIT MALABAR PEDIATRICS			6	100%	6
CARENOW URGENT CARE-BRENTWOOD		4	2	33%	6
UNKNOWN LAB			6	100%	6
VA COMMUNITY CLINIC			6	100%	6
UNIVERSITY HOSPITAL		4	2	33%	6
DHEC - S.C PUBLIC HEALTH LAB			6	100%	6
DOCTOR'S IN-HOUSE LAB/COMMUNITY HEALTH CENTERS OF PINELLAS -PINELLAS P			6	100%	6
COASTAL INTERNAL MEDICINE		6			6
LAKEVIEW HEALTH SYSTEMS			6	100%	6
BAYCARE ALLIANT HOSPITAL			6	100%	6
LAWTON CHILES HEALTH CENTER		1	5	83%	6
STUART REHABILITATION AND HEALTHCARE		2	4	67%	6
ACH			6	100%	6
THE VILLAGES CLINICAL LAB		5	1	17%	6
VISITING PHYSICIANS ASSOCIATIONS		6			6
WALGREENS #007354		5	1	17%	6
AARK LABORATORY		6			6
BIOTECH CLINICAL LABORATORIES, INC.			6	100%	6
DOH-TAMPA BRANCH LABORATORY (MLK BLVD)		3	3	50%	6
ROBERT WOOD JOHNSON HOSPITAL		5	1	17%	6
BEAUMONT EMERGENCY CENTER			6	100%	6
SAINT PETER'S UNIVERSITY HOSPITAL		6			6
RIVERHEAD URGENT CARE		6			6
BETH ISRAEL DEACONESS MEDICAL CENTER			6	100%	6
HARMONY CLINIC		1	5	83%	6
TAMIAMI LAB MILLENIUM			6	100%	6
PUBLIC HEALTH LAB		6			6
FLORIDA WOMAN CARE LABORATORY			6	100%	6
CAREWELL 301 - WARWICK			6	100%	6
DIAGNOSTIC CLINIC		6			6
DOCTORS CLINICAL LABORATORY, INC		5	1	17%	6
DOH JACKSONVILLE CENTRAL LABORATORY		3	3	50%	6
GRACE REHABILITATION CENTER OF VERO BEACH		4	2	33%	6
GRAMERCY PARK URGENT CARE		6			6
WATAUGA MEDICAL CENTER		4	2	33%	6
FLORIDA MEDICAL SPECIALISTS		2	4	67%	6
CAPITAL HEALTH PLAN LABORATORIES			6	100%	6
WALGREENS #04834		6			6
MONTEFIORE NYACK HOSPITAL AFFILIATED LABORATORY		6			6
MED PLUS FLORENCE		6			6
CVS/PHARMACY #17637		6			6

COVID-19: testing by laboratory

Data through Oct 28, 2020 verified as of Oct 29, 2020 at 09:25 AM

Data in this report are provisional and subject to change.

The numbers in the table below represent the number of Florida and non-Florida residents for whom test results were received by the Department of Health. A person can be tested by more than one laboratory and can have both positive and negative results. **Therefore, the sum of the numbers in each column will be larger than the total number of people tested.**

Reporting lab	Inconclusive	Negative	Positive	Percent positive	Total
MARY IMOGENE BASSETT HOSPITAL COOPERSTOWN		6			6
ISLAND COAST PEDIATRICS IN-HOUSE LAB		6			6
JACKSONVILLE KIDS PEDIATRICS, PLLC		5	1	17%	6
MINUTECLINIC DIAGNOSTIC OF TEXAS, LLC #2580		6			6
LAB UNKNOWN		6			6
PALMETTO PEDIATRICS			6	100%	6
CVS HEALTH			6	100%	6
VILLAGES REGIONAL HOSPITAL FREESTANDING		3	3	50%	6
JFK MEDICAL CENTER NORTH LAB			6	100%	6
MARATHON HEALTH FOR LIFE		6			6
WALGREENS STORE 4804		6			6
MADISON COUNTY MEMORIAL HOSP		5	1	17%	6
OMNICARE PHARMACY OFTEXAS 1, LP DBA OMNICARE		5			5
OPIS COQUINA CENTER		5			5
PEDIATRICS OF ALTAMONTE		5			5
QUEST DIAGNOSTICS- MELBOURNE			5	100%	5
TROPICANA			5	100%	5
FRANCES WARDE MEDICAL LABORATORY		2	3	60%	5
ST CHARLES HOSPITAL LABORATORY		5			5
TEXAS DEPARTMENT OF STATE HEALTH SERVICES		2	3	60%	5
PARAMOUNT WALK-IN CLINIC		1	4	80%	5
GUTHRIE MEDICAL GROUP LABORATORIES		5			5
UAB		3	2	40%	5
EMERGENCY MEDICAL CENTER			5	100%	5
ETHOS LABORATORIES		5			5
COOPER HOSPITAL/UNIVERSITY MEDICAL		5			5
TUKA PEDIATRICS			5	100%	5
MEDRITE		1	4	80%	5
ADVENTHEALTH CARROLLWOOD			5	100%	5
ISLAND DOCTORS			5	100%	5
NORTH FLORIDA PEDIATRICS		5			5
THE CLINIC PREMISE HEALTH			5	100%	5
MERCY HEALTH—MUSKEGON		5			5
WOODHULL MEDICAL AND MENTAL HEALTH CTR		5			5
BAYSHORE LABORATORY		4	1	20%	5
WEST		2	3	60%	5
PRECISION LABS LLC		2	3	60%	5
DARDEN WELLNESS CENTER		5			5
SEMINOLE SPORTS AND FAMILY MEDICINE		5			5
LINCOLN MEDICAL AND MENTAL HEALTH CENTER		5			5
BROWARD COUNTY HEALTH DEPT.			5	100%	5
REGENCY SQUARE MALL - SEARS			5	100%	5
DOUGLAS T JACOBSON STATE VETERANS HOME		5			5
SONORA QUEST LABORATORIES			5	100%	5
ADVENTHEALTH MEDICAL GROUP INTERNAL MEDICINE AT WINTER HAVEN		1	4	80%	5
RIVERVIEW REGIONAL MEDICAL CENTER		5			5
SANFORD MOBILE LAB PGA TOUR		5			5

COVID-19: testing by laboratory

Data through Oct 28, 2020 verified as of Oct 29, 2020 at 09:25 AM

Data in this report are provisional and subject to change.

The numbers in the table below represent the number of Florida and non-Florida residents for whom test results were received by the Department of Health. A person can be tested by more than one laboratory and can have both positive and negative results. **Therefore, the sum of the numbers in each column will be larger than the total number of people tested.**

Reporting lab	Inconclusive	Negative	Positive	Percent positive	Total
FINLAY		1	4	80%	5
PROMPT CARE OF CENTRAL FLORIDA			5	100%	5
THOMAS JEFFERSON UNIVERSITY HOSPITAL		4	1	20%	5
THE WOLFF CENTER FOR CHILD & ADOLESCENT HEALTH			5	100%	5
CLEVELAND CLINIC MARTIN HEALTH NURSING & RESTORATIVE		5			5
NORTHWESTERN MEMORIAL HOSPITAL			5	100%	5
CARENOW URGENT CARE - LAKE MARY			5	100%	5
GOOD SAMARITAN SOCIETY OF DAYTONA		5			5
JUST FOR KIDS PEDIATRICS		2	3	60%	5
LITTLE NECK URGENT CARE		5			5
LUXOR SCIENTIFIC LLC			5	100%	5
SOLARIS HEALTHCARE LAKE CITY		3	2	40%	5
TEXAS MEDCLINIC			5	100%	5
FREEDOM SQUARE HEALTH CARE CENTER			5	100%	5
WALGREENS # 19866		5			5
CHILDREN'S HOSPITAL OF PHILADELPHIA		5			5
PRECISION DIAGNOSTICS INC - NJ		5			5
NEMOURS CHILDREN'S PRIMARY CARE			5	100%	5
CVS PHARMACY, INC DBA CVS/PHARMACY #10581		5			5
CENTRAL FLORIDA HEALTH CARE INC			5	100%	5
UNIVERSITY OF WASHINGTON MEDICAL CENTER			5	100%	5
NEW YORK STATE ELR - ELLIS HOSPITAL LABORATORY		5			5
NATURE COAST REGIONAL MEDICAL CENTER			5	100%	5
WALGREENS NO 09204		5			5
CVS LA2297224CV NEW ORLEANS		5			5
NORTH FLORIDA PEDIATRICS JASPER			5	100%	5
FAMILY HEALTH CENTERS OF SWF LABS		1	4	80%	5
PATHGROUP LABS, LLC		4	1	20%	5
BIOTECH			5	100%	5
LABCORP - LEESBURG			5	100%	5
EPIPHANY HEALTH		2	3	60%	5
BEACH HOUSE		5			5
INTERNAL MEDICINE SPECIALISTS			5	100%	5
JERSEY SHORE MEDICAL CENTER		5			5
UPMC HEALTH SYSTEM		4	1	20%	5
UAB DIV OF INFECTIOUS DISEASES LAB		5			5
EMERALD COAST BEHAVIORAL HOSPITAL		5			5
MIAMI BEACH HEALTH CENTER			5	100%	5
METROPOLITAN HOSPITAL CENTER		5			5
WADSWORTH CENTER - DAVID AXELROD INSTITUTE		5			5
URGENT CARE & WELLNESS CENTER		1	4	80%	5
MANATEE PEDIATRICS			5	100%	5
FLORIDA HOSPITAL LAKE MARY		5			5
PHYSICIAN ASSOCIATES LLC		3	2	40%	5
XRL SXF REF LAB		5			5
NEW YORK STATE ELR - INSTITUTE OF PATHOLOGY KINGS COUNTY		5			5
ST VINCENT'S CHILTON		4	1	20%	5

COVID-19: testing by laboratory

Data through Oct 28, 2020 verified as of Oct 29, 2020 at 09:25 AM

Data in this report are provisional and subject to change.

The numbers in the table below represent the number of Florida and non-Florida residents for whom test results were received by the Department of Health. A person can be tested by more than one laboratory and can have both positive and negative results. **Therefore, the sum of the numbers in each column will be larger than the total number of people tested.**

Reporting lab	Inconclusive	Negative	Positive	Percent positive	Total
VRL EUROFINs		3	2	40%	5
UNILAB		2	3	60%	5
PROHEALTH CARE ASSOCIATES MOBILE		4	1	20%	5
TARPON POINT NURSING AND REHABILITATION CENTER		5			5
TITUSVILLE FAMILY PRACTICE			5	100%	5
WEST PACIFIC MEDICAL LABORATORY			5	100%	5
NEW YORK STATE ELR - NEW YORK METHODIST HOSPITAL		5			5
NORTHERN WESTCHESTER HOSPITAL LABORATORY		4	1	20%	5
UNKNOWN - MI		2	3	60%	5
PENN MEDICINE PRINCETON MEDICAL CENTER		5			5
MONTEFIORE ST LUKE'S CORNWALL HOSPITAL		4	1	20%	5
AEL KNOXVILLE			5	100%	5
BAPTIST ER TOWN CTR			5	100%	5
COMMUNITY HEALTH OF SOUTH FLORIDA			5	100%	5
BLOUNTSTOWN HEALTH & REHAB CENTER			4	100%	4
BARBARA O'REILLY MD PA		4			4
CENTRA CARE POINCIANA			4	100%	4
ESOTERIX GENETIC LABORATORIES		4			4
TANNER MEDICAL CENTER EAST AL		4			4
UNIVERSITY OF CHICAGO MEDICAL CENTER LAB			4	100%	4
HEARTLAND PEDIATRICS OF LAKE PLACID			4	100%	4
COUNTY OF LOS ANGELES			4	100%	4
DELTONA HEALTH CARE			4	100%	4
FHMG_FM AND IM AVALON PARK		1	3	75%	4
AFC URGENT CARE SARASOTA			4	100%	4
REDMED CLINIC OF ARLINGTON		4			4
BIOTEST PLASMA CENTER		4			4
MONROE COUNTY HOSPITAL		3	1	25%	4
CRESTWOOD MEDICAL CENTER		4			4
APOLLO HEALTH & REHABILITATION		1	3	75%	4
AZALEA HEALTH		2	2	50%	4
LIFE CARE CENTER OF JACKSONVILLE			4	100%	4
CELERION			4	100%	4
WALGREENS #06861		4			4
SANFORD SOUTH UNIVERSITY		4			4
THE UNIVERSITY OF VERMONT MEDICAL CENTER		4			4
SOUTHEASTERN REGIONAL MEDICAL CENTER			4	100%	4
CARROLL GARDENS URGENT CARE		4			4
VALLEY IMMEDIATE CARE		3	1	25%	4
QUEST DIAGNOSTIC INC TECHINICAL			4	100%	4
NEMOURS CHILDREN'S URGENT CARE, ORLANDO - WATERFORD LAKES			4	100%	4
WALGREENS #11293		4			4
WYOMING COUNTY COMMUNITY HOSPITAL LABORATORY		4			4
NEW HAMPSHIRE DEPARTMENT OF HEALTH AND HUMAN SERVICES		3	1	25%	4
MIAMI BEACH COMM HLT CTR - NORTH			4	100%	4
LONG BEACH URGENT CARE		4			4
ADVANCED DIAGNOSTIC LABORATORY			4	100%	4

COVID-19: testing by laboratory

Data through Oct 28, 2020 verified as of Oct 29, 2020 at 09:25 AM

Data in this report are provisional and subject to change.

The numbers in the table below represent the number of Florida and non-Florida residents for whom test results were received by the Department of Health. A person can be tested by more than one laboratory and can have both positive and negative results. **Therefore, the sum of the numbers in each column will be larger than the total number of people tested.**

Reporting lab	Inconclusive	Negative	Positive	Percent positive	Total
WAKEMED		1	3	75%	4
MOUNT SINAI HOSPITAL LABORATORY		3	1	25%	4
SOUTHWESTERN REGIONAL MEDICAL CENTER - TULSA		4			4
ST JOSEPH WOMENS HOSPITAL			4	100%	4
ST. JUDES LABORATORIES		4			4
SONIC REFERENCE LABORATORY			4	100%	4
TOTTENVILLE CIRCLE URGENT CARE		4			4
ABBOTT LABORATORIES		1	3	75%	4
ELTINGVILLE CIRCLE URGENT CARE		4			4
DTR LABS		3	1	25%	4
BIO-TECH CLINICAL LABORATORIES			4	100%	4
MIAMI CANCER INSTITUTE			4	100%	4
ECLRS		1	3	75%	4
MEDICAL CENTER AT OCEAN REEF		1	3	75%	4
GENUS DIAGNOSTICS			4	100%	4
LENCO MEDICAL LABORATORY		4			4
CAPE COD HOSPITAL			4	100%	4
CAREWELL 202			4	100%	4
CELAL GUROL ERBAY, MD			4	100%	4
NEW YORK STATE ELR - COLUMBIA MEMORIAL HOSPITAL LABORATORY		4			4
IRL MARKET LAB			4	100%	4
Northwell Lab			4	100%	4
NEW YORK STATE ELR - MONTEFIORE MEDICAL CENTER LABORATORIES NORTH		4			4
LUMADOC HEALTH		4			4
BAPTIST HEALTH			4	100%	4
MD ANDERSON			4	100%	4
KANSAS DEPARTMENT OF HEALTH		2	2	50%	4
DAVITA LABORATORY		4			4
COVENIENT CARE MEDICAL CLINIC			4	100%	4
ERDOX		4			4
INFECTION CONTROL/ EMPHEALTH		3	1	25%	4
MANOR PINES CONVALESCENT CENTER LLC		4			4
MINUTECLINIC DIAGNOSTIC OF PA, LLC (1036)		3	1	25%	4
MANOR OAKS NURSING & REHAB CENTER		4			4
MEDLABS DIAGNOSTICS		4			4
LABCORP-CRYSTAL RIVER		1	3	75%	4
FCHC (OB)-DARWIN SQUARE CTR.			4	100%	4
MARSHALL MEDICAL CENTER SOUTH LAB		3	1	25%	4
FLORIDA HOSPITAL ALTAMONTE		2	2	50%	4
EGL GENETICS DIAGNOSTICS			4	100%	4
IU HEALTH PATHOLOGY			4	100%	4
ATLANTIC CONSOLIDATED LABORATORY		4			4
EAR NOSE AND THROAT ASSOCIATES OF MANATEE, P.A.		4			4
HUNTINGTON STATION URGENT CARE		4			4
MAXHEALTH		3	1	25%	4
PRIMECARE OF DOTHAN-DALEVILLE CLINIC		4			4
FLORIDA CENTER FOR DERMATOLOGY LABORATORY			4	100%	4

COVID-19: testing by laboratory

Data through Oct 28, 2020 verified as of Oct 29, 2020 at 09:25 AM

Data in this report are provisional and subject to change.

The numbers in the table below represent the number of Florida and non-Florida residents for whom test results were received by the Department of Health. A person can be tested by more than one laboratory and can have both positive and negative results. **Therefore, the sum of the numbers in each column will be larger than the total number of people tested.**

Reporting lab	Inconclusive	Negative	Positive	Percent positive	Total
PEDIATRIC HEALTH CARE ALLIANCE, P.A.			4	100%	4
JACKSON CLINIC PA,THE		1	3	75%	4
NORTH FLORIDA PEDIATRICS PA		3	1	25%	4
OKLAHOMA STATE UNIVERSITY DIAGNOSTIC LAB			4	100%	4
RESOLVE MOLECULAR DIAGNOSTICS		4			4
NORTHERN DUTCHESS HOSPITAL LABORATORY		4			4
INTERSCIENCE DIAGNOSTIC LABORATORY		4			4
NEW YORK STATE ELR - MONTEFIORE MEDICAL CENTER LABORATORIES - WEILER		3	1	25%	4
MOLECULAR PATHOLOGY LABORATORY			4	100%	4
ORANGE COUNTY HEALTH DEPT			4	100%	4
PENNSYLVANIA DEPARTMENT OF HEALTH BUREAU OF LABORATORIES			4	100%	4
PANCARE HEALTH YOUNGSTOWN			4	100%	4
NEW YORK STATE ELR - NEW YORK PRESBYTERIAN-LOWER MANHATTAN		4			4
EXPRESS TESTING-ONE			4	100%	4
SOLARIS SENIOR LIVING OF MERRITT ISLAND		4			4
GEORGE SAFRAN MD PC		4			4
QUEST DIAGNOSITCS INCORPORATED		1	3	75%	4
NEW YORK STATE ELR - FLUSHING HOSPITAL MEDICAL CENTER		3	1	25%	4
FORT SANDERS REGIONAL LABORATORY		4			4
HEALTHFIRST ADVENT HEALTH CENTRA CARE COCOA BEACH			4	100%	4
RIVER CITY PRIMARY AND URGENT CARE			4	100%	4
CONCENTRA URGENT CARE		1	3	75%	4
MISSOURI DEPARTMENT OF HEALTH AND SENIOR SERVICES			4	100%	4
MINUTECLINIC DIAGNOSTIC OF TEXAS		4			4
PALM BEACH PEDIATRICS			4	100%	4
TA LABCORP TAMPA			4	100%	4
W. FRANK WELLS NURSING HOME			4	100%	4
PATHLINE			4	100%	4
SCHOOL OF PHARMACY AND PHARMACEUTICAL		4			4
NEW YORK STATE ELR - GLENS FALLS HOSPITAL DEPARTMENT OF PATHOLOGY		4			4
INTERMARKET FACILITY			4	100%	4
ADVENTHEALTH CENTRA CARE - KID'S CARE			4	100%	4
FISHERMEN'S HOSPITAL			4	100%	4
SHORE ACRES CARE CENTER			4	100%	4
NORTHPORT MEDICAL CENTER LAB		4			4
GENETIC TECHNOLOGICAL INNOVATIONS			4	100%	4
ILLINOIS DEPT OF PUBLIC HEALTH LAB - SPRINGFIELD			4	100%	4
WALGREENS #17132		4			4
NEW YORK STATE ELR - AUBURN COMMUNITY HOSPITAL		4			4
COQUINA CENTER		4			4
UAH STUDENT HEALTH CENTER		4			4
OMNICARE PHARMACY OF TEXAS 1		3			3
TUSKAWILLA NURSING AND REHAB CENTER		1	2	67%	3
NEW YORK STATE ELR - CENTREX CLINICAL LABS INC		3			3
ROHR HOME		2	1	33%	3
MPG JACKSONVILLE ATLANTIC BLVD		1	2	67%	3
RJ LEE GROUP		3			3

COVID-19: testing by laboratory

Data through Oct 28, 2020 verified as of Oct 29, 2020 at 09:25 AM

Data in this report are provisional and subject to change.

The numbers in the table below represent the number of Florida and non-Florida residents for whom test results were received by the Department of Health. A person can be tested by more than one laboratory and can have both positive and negative results. **Therefore, the sum of the numbers in each column will be larger than the total number of people tested.**

Reporting lab	Inconclusive	Negative	Positive	Percent positive	Total
CONSULATE HEATH CARE AT WEST ALTAMONTE			3	100%	3
SCIENTIFIC LABORATORY DIVISION			3	100%	3
DACH MAIN LAB			3	100%	3
COVENANT PEDIATRICS		1	2	67%	3
RAINBOW PEDIATRIC CENTER			3	100%	3
EAST BANK HOSPITAL - UNIVERSITY OF MINNESOTA MEDICAL CENTER			3	100%	3
NORTH NAPLES HOSPITAL RESPIRATORY THERAPY DEPARTMENT			3	100%	3
ALLIANCE LABS @LRMC			3	100%	3
RHEA MEDICAL CENTER		3			3
JOE DIMAGGIO CHILDREN'S HOSPITAL		1	2	67%	3
REGIONAL MEDICAL LAB			3	100%	3
BORLAND GROOVER		1	2	67%	3
ST LUKES HOSPITAL LABORATORY		2	1	33%	3
FLORIDA MEDICAL CLINIC PA		3			3
OSWEGO HOSPITAL LABORATORY		3			3
SSM HEALTH ST LOUIS MICROBIOLOGY LABORATORY		1	2	67%	3
FLORIDA DEPARTMENT OF HEALTH IN MIAMI DADE COUNTY		2	1	33%	3
ACCESS HEALTH CARE		2	1	33%	3
MINUTECLINIC DIAGNOSTICS MEDICAL GROUP		3			3
SUN COUNTRY PEDIATRICS PLLC		3			3
MINUTECLINIC DIAGNOSTIC OF VIRGINIA, LLC #10454		3			3
KETTERING HEALTH			3	100%	3
WALGREENS #06428		3			3
ARBOR OAKS AT TYRONE	1	2			3
DEPARTMENT OF PATHOLOGY ROME MEMORIAL		3			3
ADVENT HEALTH BCU			3	100%	3
SJH			3	100%	3
BAPTIST MEMORIAL HEALTH CARE		3			3
MONTANA DEPARTMENT OF PUBLIC HEALTH & HUMAN SERVICES			3	100%	3
ALABAMA CLINICS		1	2	67%	3
TARRANT COUNTY PUBLIC HEALTH		3			3
WILLIAM A HINTON STATE LABORATORY INSTITUTE		1	2	67%	3
SOFTLAB			3	100%	3
SPRING LAKE REHABILITATION CENTER			3	100%	3
THOMAS LANGLEY			3	100%	3
CONSOLIDATED LABORATORY SERVICES			3	100%	3
WALGREENS #18075		3			3
SOLARIS SENIOR LIVING VERO BEACH		3			3
PALMS WEST HOSPITAL			3	100%	3
MINUTE CLINIC DIAGNOSTIC OF VIRGINIA		2	1	33%	3
REHABILITATION CENTER OF WINTER PARK			3	100%	3
SOLARIS SENIOR LIVING		3			3
APOLLOMDX LABS			3	100%	3
PALMETTO FAMILY HEALTHCARE			3	100%	3
LAKE CITY VA MEDICAL CENTER			3	100%	3
NORTH SHORE HEMATOLOGY-ONCOLOGY ASSOCIATES, PC		3			3
SHARP MEMORIAL HOSPITAL MICROBIOLOGY DEPT			3	100%	3

COVID-19: testing by laboratory

Data through Oct 28, 2020 verified as of Oct 29, 2020 at 09:25 AM

Data in this report are provisional and subject to change.

The numbers in the table below represent the number of Florida and non-Florida residents for whom test results were received by the Department of Health. A person can be tested by more than one laboratory and can have both positive and negative results. **Therefore, the sum of the numbers in each column will be larger than the total number of people tested.**

Reporting lab	Inconclusive	Negative	Positive	Percent positive	Total
CARE CENTERS OF NASSAU		3			3
PEDIATRIC HEALTHCARE ALLIANCE			3	100%	3
DEVELOPMENTAL DISABILITIES DEFENDANT PROGRAM		3			3
NORTH FLORIDA PEDIATRICS - JACKSONVILLE		3			3
NORTHWEST FLORIDA CLINICAL LAB		1	2	67%	3
SPRINGS AT LAKE POINTE WOODS		3			3
CONSULATE HEALTH CARE		1	2	67%	3
WILDLIGHT LAB			3	100%	3
HILLCREST HEALTH CARE & REHABILITATION CENTER		3			3
MORRIS PARK URGENT CARE		3			3
SOLARIS HEALTHCARE MERRITT ISLAND		2	1	33%	3
DEACONESS HOSPITAL			3	100%	3
NORTHERN LIGHT LABORATORY		1	2	67%	3
OHIO STATE UNIVERSITY MEDICAL CENTER			3	100%	3
NOT INDICATED		1	2	67%	3
GYN PATH SERVICES			3	100%	3
NOVANT HEALTH PRESBYTERIAN		2	1	33%	3
NORTHSIDE HOSPITAL		2	1	33%	3
MAIMONIDES MEDICAL CENTER		3			3
OCEAN VIEW NURSING AND REHAB CENTER			3	100%	3
SENTARA NORFOLK GENERAL HOSPITAL CENTRAL LAB			3	100%	3
SIGNATURE CARE EMERGENCY CENTER		2	1	33%	3
SIGNATURE CARE MONTROSE		2	1	33%	3
BOROPARK URGENT CARE		3			3
NEW YORK STATE ELR - ERIE COUNTY PUBLIC HEALTH CLINICAL		3			3
State Lab Unspecifd			3	100%	3
MINUTECLINIC DIAGNOSTIC		2	1	33%	3
MADISON HEALTH AND REHAB			3	100%	3
JACKSON SOUTH COMMUNITY HOSPITAL LAB			3	100%	3
New York-Presbyterian Hospital/Weill Cornell Medi		3			3
NEW YORK STATE ELR - CHAMPLAIN VALLEY PHYSICIANS HOSPITAL		3			3
JERICOHO URGENT CARE		3			3
SABAL PALMS HEALTH AND REHAB			3	100%	3
NORTHEAST ALABAMA REGIONAL MEDICAL CENTER		2	1	33%	3
SIGNATURE CARE PFLUGERVILLE			3	100%	3
BRENTWOOD SENIOR LIVING AT ST PETE			3	100%	3
HEALTH FIRST IBM-UX			3	100%	3
MINUTECLINIC, LLC, DBA MINUTECLINIC #2544		3			3
REDI-MED WALK-IN FAMILY CARE			3	100%	3
QUATRACOR PLLC		3			3
ILLINOIS DEPARTMENT OF PUBLIC HEALTH			3	100%	3
MD NOW URGENT CARE - DELRAY WEST			3	100%	3
HARBORCHASE OF VERO BEACH		3			3
NORTH SHORE HOSP. INFECTION CONTROL			3	100%	3
PROHEALTH MED			3	100%	3
FAMILY MEDICINE AT WATERMAN		3			3
GENEVA GENERAL HOSPITAL LABORATORY		3			3

COVID-19: testing by laboratory

Data through Oct 28, 2020 verified as of Oct 29, 2020 at 09:25 AM

Data in this report are provisional and subject to change.

The numbers in the table below represent the number of Florida and non-Florida residents for whom test results were received by the Department of Health. A person can be tested by more than one laboratory and can have both positive and negative results. **Therefore, the sum of the numbers in each column will be larger than the total number of people tested.**

Reporting lab	Inconclusive	Negative	Positive	Percent positive	Total
DYNACARE LABORATORIES			3	100%	3
QUEST ELR		2	1	33%	3
ONslow MEMORIAL HOSPITAL LABORATORY		3			3
MONTANA PUBLIC HEALTH LAB			3	100%	3
MAGNOLIA PEDIATRICS			3	100%	3
VIRACOR		2	1	33%	3
WALGREENS #5317		3			3
WATERCREST SENIOR LIVING ST. LUCIE WEST		3			3
CPL LABS			3	100%	3
FLORIDA CANCER SPECIALISTS AND RESEARCH		1	2	67%	3
UNION CITY MANOR NURSING CENTER		3			3
CAPTAIN JAMES A. LOVELL FEDERAL HEALTHCARE CENTER			3	100%	3
MINUTECLINIC DIAGNOSTIC OF KANSAS, PA #8543		3			3
ADVENTHEALTH MEDICAL GROUP LAKE NONA		3			3
CITIZENS BAPTIST MEDICAL CENTERS LAB		3			3
MAYO		1	2	67%	3
AVANTE INVERNESS		1	2	67%	3
THE DOCTORS CENTER HEALTHCARE-SOUTHSIDE		1	2	67%	3
ENGLEWOOD HOSPITAL AND MEDICAL CENTER			3	100%	3
BEEBE MEDICAL CENTER LABORATORY		3			3
BOCA VIPEDIATRICS			3	100%	3
MOSOLF PEDIATRICS			3	100%	3
AVANTE AT MT DORA		1	2	67%	3
CENTRA CARE WINTER HAVEN		1	2	67%	3
THE CLINIC OF PEDIATRICS & GI MEDICINE, INC			3	100%	3
FLORIDA CLINICAL LABORATORY - BIOREFERENCE LABORATORIES		2	1	33%	3
MEMORIAL HEALTH CARE SYSTEMS			3	100%	3
MID FLORIDA CLINICAL LABORATORY		2	1	33%	3
URGENT CARE NEW SMYRNA BEACH			3	100%	3
WALGREENS #19348		3			3
MARYLAND STATE DEPT OF HEALTH	2		1	33%	3
URGENT CARE - OCONEE		2	1	33%	3
FHCP – ORMOND BEACH			3	100%	3
VICAR'S LANDING NURSING HOME		2	1	33%	3
VIRGINIA DIVISION OF CONSOLIDATED LABORATORIES			3	100%	3
UNC HOSPITAL/MCLENDON CLINICAL LABORATORIES			3	100%	3
WIREGRASS CLINIC LLC		2	1	33%	3
LABCORP - PALM BEACH GARDENS			3	100%	3
MERCY MEDICAL CENTER			3	100%	3
UNION MEDICAL CARE		3			3
MEDICAL CENTER ENTERPRISE			3	100%	3
WESLEY CHAPEL INTERNAL MEDICINE AND PEDIATRICS			3	100%	3
FAMILY AND INTERNAL MEDICINE AT AVALON PARK		3			3
CROSSVILLE MEDICAL GROUP		1	2	67%	3
BARONESS ERLANGER HOSPITAL		3			3
DELTON HEALTH CARE			3	100%	3
CLEVELAND TENNESSEE HOSPITAL COMPANY		3			3

COVID-19: testing by laboratory

Data through Oct 28, 2020 verified as of Oct 29, 2020 at 09:25 AM

Data in this report are provisional and subject to change.

The numbers in the table below represent the number of Florida and non-Florida residents for whom test results were received by the Department of Health. A person can be tested by more than one laboratory and can have both positive and negative results. **Therefore, the sum of the numbers in each column will be larger than the total number of people tested.**

Reporting lab	Inconclusive	Negative	Positive	Percent positive	Total
PALM BEACH COUNTY HEALTH DEPARTMENT LABORATORY			3	100%	3
LEE MEMORIAL BLOOD CENTER			3	100%	3
UCF STUDENT HEALTH SERVICES LABORATORY			3	100%	3
NEW YORK STATE ELR - MERCY MEDICAL CENTER		3			3
HUNTINGTON VILLAGE URGENT CARE		3			3
MANORCARE NURSING & REHABILITATION CENTER-NAPLES		3			3
VA OUTPATIENT			3	100%	3
US SPECIALTY LABS			3	100%	3
NORTH BROWARD HOSPITAL DISTRICT HEALTHCARE FOR THE HOMELESS			3	100%	3
WASHINGTON HEIGHTS NYC LAB		3			3
KEY WEST URGENT CARE, INC		3			3
IOWA DEPARTMENT OF PUBLIC HEALTH			3	100%	3
WALGREENS #10775		3			3
ALABAMA DEPARTMENT OF PUBLIC HEALTH		1	2	67%	3
LAHEY CLINIC MEDICAL CENTER			3	100%	3
ESTATES MEDICAL CENTER		2	1	33%	3
AMERICAN FAMILY CARE- ORANGE BEACH			3	100%	3
PEACEHEALTH LABORATORIES		2	1	33%	3
PATIENT FIRST - ALLENTOWN			3	100%	3
PRISMA HEALTH MIDLANDS			3	100%	3
BIRMINGHAM VAMC		1	2	67%	3
INDIANA STATE DEPARTMENT OF HEALTH		1	2	67%	3
LEESBURG REGIONAL MEDICAL CENTER		1	2	67%	3
VIDANT MEDICAL CENTER			3	100%	3
LAKESIDE NEUROLOGIC			3	100%	3
HOMESTEAD MANOR		2			2
LAWNWOOD REGIONAL MED CENTER		1	1	50%	2
UNIVERSITY OF KANSAS MEDICAL CENTER			2	100%	2
FLORIDA COMMUNITY HEALTH CENTERS, INC.			2	100%	2
PHYSICIANS LABORATORY SERVICES			2	100%	2
SOUTH NASSAU COMMUNITIES HOSPITAL		1	1	50%	2
GNT ASSOCIATES		1	1	50%	2
PIEDMONT HOSPITAL LAB			2	100%	2
SCIENTIA DIAGNOSTICS			2	100%	2
MINUTECLINIC DIAGNOSTIC OF NORTH CAROLINA, PC		1	1	50%	2
GALEN BAYLOR EXTENSION		2			2
ATLAS GENOMICS			2	100%	2
BFT LAB			2	100%	2
JOHNSON CITY MEDICAL CENTER		1	1	50%	2
RAPID CITY RUGENT CARE			2	100%	2
NATIONAL JEWISH HEALTH			2	100%	2
RAINBOW PEDIATRICS			2	100%	2
OAKHURST CENTER		2			2
UT MEMPHIS UNIVERSITY HEALTH SERVICES			2	100%	2
SOUTHEAST GEORGIA HEALTH SYSTEM			2	100%	2
FIRST CARE - MIDDLESBORO			2	100%	2
BLISS HEALTHCARE SERVICES			2	100%	2

COVID-19: testing by laboratory

Data through Oct 28, 2020 verified as of Oct 29, 2020 at 09:25 AM

Data in this report are provisional and subject to change.

The numbers in the table below represent the number of Florida and non-Florida residents for whom test results were received by the Department of Health. A person can be tested by more than one laboratory and can have both positive and negative results. **Therefore, the sum of the numbers in each column will be larger than the total number of people tested.**

Reporting lab	Inconclusive	Negative	Positive	Percent positive	Total
ORLANDO ORTHOPAEDIC OUTPATIENT SURGERY CENTER			2	100%	2
Robert Cranfield			2	100%	2
Cleveland Clinic Weston			2	100%	2
LAB CORP PHOENIX			2	100%	2
UNIVERSITY OF ALABAMA BIRMINGHAM HOSPITAL LABORATORIES		2			2
CARL R DARNALL ARMY MEDICAL CENTER			2	100%	2
JEFFERSON COUNTY HEALTH DEPARTMENT-MONTICELLO		2			2
PEDIATRICS OF CENTRAL FLORIDA – SAINT CLOUD		2			2
MADISON COUNTY HEALTH DEPARTMENT		2			2
IN & OUT URGENT CARE METAIRIE			2	100%	2
OHIO DEPARTMENT OF HEALTH LABORATORY		2			2
OKLAHOMA STATE DEPARTMENT OF HEALTH-PUBLIC HEALTH LABORATORY			2	100%	2
ST PETERSBURG PEDIATRICS-EAST BAY			2	100%	2
PALMETTTO FACILITY INC		2			2
ALVERNO CLINICAL LABORATORIES			2	100%	2
LAKEWOOD RANCH ER 24/7			2	100%	2
MD NOW URGENT CARE CENTER INC.			2	100%	2
UK HEALTHCARE			2	100%	2
MCWHORTER SCHOOL OF PHARMACY		2			2
PEDIATRIC HEALTH CARE (3577)		1	1	50%	2
DEPARTMENT OF HEALTH & HUMAN SERVICES		2			2
NORTHWELL HEALTH			2	100%	2
NOVADX		2			2
NLC LABS			2	100%	2
PARADIGM LABORATORIES			2	100%	2
WALGREENS # 05818		2			2
ORANGE COUNTY HEALTH DEPARTMENT		1	1	50%	2
PENINSULA CARE & REHABILITATION CENTER			2	100%	2
FLORIDA MEDICAL CLINIC - MULTI SPECIALTY CAMPUS			2	100%	2
PEACEHEALTH CENTRAL		2			2
LAKESIDE OAKS			2	100%	2
NORTH DAKOTA DEPT OF HEALTH MICROBIOLOGY			2	100%	2
MC DIAGNOSTIC OF CONNECTICUT, PC #1960		2			2
DEPARTMENT OF HEALTH AND HUMAN SERVICES DIVISION OF BEHAVIORAL HEALTH		1	1	50%	2
MAGNOLIA ADULT, LLC			2	100%	2
VAIL VALLEY MEDICAL CENTER			2	100%	2
UT PATH			2	100%	2
UT SOUTHWESTERN MEDICAL CENTER			2	100%	2
ADVENTHEALTH CENTRA CARE ST. CLOUD			2	100%	2
CHILDREN'S HEALTHCARE OF ATLANTA/EGLESTON		2			2
TUFTS MEDICAL CENTER			2	100%	2
CHILDREN MED CARE INC		2			2
BRITO MEDICAL CENTER			2	100%	2
ADVENTHEALTH MEDICAL GROUP FAMILY MEDICINE AT ALTAMONTE SPRINGS		1	1	50%	2
JOHN D. ARCHBOLD MEM. HOSPITAL			2	100%	2
ACL LABORATORIES INDUSTRIAL TOXICOLOGY			2	100%	2
TRICORE REFERENCE LABORATORY		1	1	50%	2

COVID-19: testing by laboratory

Data through Oct 28, 2020 verified as of Oct 29, 2020 at 09:25 AM

Data in this report are provisional and subject to change.

The numbers in the table below represent the number of Florida and non-Florida residents for whom test results were received by the Department of Health. A person can be tested by more than one laboratory and can have both positive and negative results. **Therefore, the sum of the numbers in each column will be larger than the total number of people tested.**

Reporting lab	Inconclusive	Negative	Positive	Percent positive	Total
ABSOLUTE HEALTH INTERNAL MED & PEDIATRICS		2			2
NEW YORK STATE ELR - BETH ISRAEL MEDICAL CENTER LABS		2			2
ALBIBI			2	100%	2
SPECTRA LABS		1	1	50%	2
UNIVERSITY OF MARYLAND MEDICAL CENTER			2	100%	2
NOT GIVEN		1	1	50%	2
NEBRASKA MEDICAL CENTER			2	100%	2
NEW YORK STATE DEPARTMENT OF HEALTH		1	1	50%	2
NATIONWIDE LABORATORY SERVICES		1	1	50%	2
WALGREENS #07388		2			2
UNIVERSITY OF MICHIGAN		2			2
CONSULATE HEALTH CARE SAFETY HARBOR			2	100%	2
WALGREENS #02798		2			2
WALGREENS # 03852		2			2
MINUTECLINIC DIAGNOSTIC OF PENNSYLVANIA, LLD #1545		2			2
CORTLAND REGIONAL MEDICAL CENTER		2			2
VETERANS OUTPATIENT CLINIC			2	100%	2
BAY EDUCATORS WELLNESS CENTER			2	100%	2
IGENEX INC		2			2
MEMORIAL HERMANN CONSOLIDATED LABORATORY SERVICES			2	100%	2
AMERICAN MEDICAL LABORATORIES			2	100%	2
BAPTIST OUTPATIENT SERVICES			2	100%	2
NAVAL BRANCH MEDICAL CLINIC			2	100%	2
MEDSTAR HARBOR HOSPITAL			2	100%	2
YORK HOSPITAL - LABORATORY			2	100%	2
TRUE HEALTH- HOFFNER		2			2
LAFAYETTE NURSING AND REHAB			2	100%	2
PREMIER MEDICAL LABORATORY			2	100%	2
NURSES HELPING HANDS INC ALF		2			2
STEUBEN COUNTY PUBLIC HEALTH		2			2
LABORATORY CORPORTATION OF AMERICA		1	1	50%	2
SPRING HILL REGIONAL HOSPITAL			2	100%	2
MINUTECLINIC, LLC #03268		2			2
SOUTHEASTERN PEDIATRIC ASSOCIATES			2	100%	2
MINUTECLINIC DIAGNOSTIC OF NEW JERSEY, LLC # 7069		2			2
VIGILINT HEALTHCARE		1	1	50%	2
MARCO ISLAND HOSPITAL INC D/B/A		1	1	50%	2
BIOREFERENCE LABORATORIES INC			2	100%	2
New York-Presbyterian Hospital/Columbia Universit		2			2
CAREWELL URGENT CARE			2	100%	2
BAYLOR ESOTERIC AND MOLECULAR LAB			2	100%	2
OCEAN REEF MEDICAL CENTER			2	100%	2
SHORE MEDICAL CENTER		2			2
VILLA HEALTH NH LLC			2	100%	2
FAST TRACK URGENT CARE CENTER - DOWNTOWN			2	100%	2
ADVANCED URGENT CARE CENTER OF THE UPPER KEYS			2	100%	2
COASTAL MEDICAL LAB			2	100%	2

COVID-19: testing by laboratory

Data through Oct 28, 2020 verified as of Oct 29, 2020 at 09:25 AM

Data in this report are provisional and subject to change.

The numbers in the table below represent the number of Florida and non-Florida residents for whom test results were received by the Department of Health. A person can be tested by more than one laboratory and can have both positive and negative results. **Therefore, the sum of the numbers in each column will be larger than the total number of people tested.**

Reporting lab	Inconclusive	Negative	Positive	Percent positive	Total
THE WELLNESS CENTER AT LAKEWOOD RANCH			2	100%	2
PALOS COMMUNITY HOSPITAL LABORATORY			2	100%	2
COASTAL FAMILY PRACTICE			2	100%	2
MINUTECLINIC DIAGNOSTIC OF PA LLC		2			2
TAMPA INTERNATIONAL AIRPORT			2	100%	2
LEXINGTON MEDICAL CENTER			2	100%	2
MARSHFIELD LABORATORIES			2	100%	2
THE HOSPITAL OF PROVIDENCE EMERGENCY ROOM			2	100%	2
ADVANCED MEDICAL CARE			2	100%	2
CGH MEDICAL CENTER			2	100%	2
TALLAHASSEE MEMORIAL HEALTHCARE FAMILY MED RESIDENCY			2	100%	2
ADVANCED URGENT CARE LLC			2	100%	2
MEDFUSION		2			2
LABCORP - JACKSONVILLE			2	100%	2
ALLIANCE FOR MULTISPECIALTY RESEARCH		2			2
STEWART ST ELIZABETH MEDICAL CENTER			2	100%	2
SUMNER REGIONAL MEDICAL CENTER		2			2
RIVERVIEW MEDICAL CLINIC		2			2
IN AND OUT URGENT CARE			2	100%	2
INTERNAL MEDICINE ASSOCIATES-DUNELLON			2	100%	2
ROANE MEDICAL CENTER		1	1	50%	2
VA HOSPITAL			2	100%	2
REMISE OCCUPATIONAL HEALTH SOLUTIONS INC			2	100%	2
MINUTECLINIC DIAGNOSTIC OF TEXAS, LLC #0080		2			2
ASPEN VALLEY HOSPITAL			2	100%	2
ALL CHILDREN'S HOSPITAL			2	100%	2
SHANDS AT LAKE SHORE LAB			2	100%	2
HORIZON MEDICAL GROUP		2			2
MARIANNA HEALTH AND REHAB		2			2
SYLVAN NURSING			2	100%	2
TAMPA		1	1	50%	2
JRS LABORATORY			2	100%	2
CUMBERLAND MEDICAL CENTER INC		2			2
VALLEY BAPTIST MEDICAL CENTER: BROWNSVILLE			2	100%	2
ADVENTHEALTH CENTRA CARE LAKE BUENA VISTA			2	100%	2
SUNCOAST BLOOD BANK			2	100%	2
VERMONT DEPARTMENT OF HEALTH LABORATORY		1	1	50%	2
GANDY CROSSING CARE CENTER			2	100%	2
BULLS HEAD URGENT CARE		2			2
HEALTH NETWORK LABORATORIES		1	1	50%	2
SOUTHSIDE FAMILY MEDICAL		2			2
DEKALB MEDICAL CENTER LABORATORY			2	100%	2
QUEST DIAGNOSTICS-OCALA-SE 3RD		2			2
GEISINGER MEDICAL CENTER		2			2
THE REHABILITATION CENTER OF LAKE CITY			2	100%	2
DELCARE PA			2	100%	2
EPIC REFERENCE LABS, INC.			2	100%	2

COVID-19: testing by laboratory

Data through Oct 28, 2020 verified as of Oct 29, 2020 at 09:25 AM

Data in this report are provisional and subject to change.

The numbers in the table below represent the number of Florida and non-Florida residents for whom test results were received by the Department of Health. A person can be tested by more than one laboratory and can have both positive and negative results. **Therefore, the sum of the numbers in each column will be larger than the total number of people tested.**

Reporting lab	Inconclusive	Negative	Positive	Percent positive	Total
THE TERRACE AT IVY ACRES ALF		2			2
DMC UNIVERSITY LABORATORIES		1	1	50%	2
RAINY LAKE MEDICAL CENTER			2	100%	2
CERTIVIA LABORATORIES			2	100%	2
COMMONWEALTH OF MASSACHUSETTS			2	100%	2
HOME ACCESS HEALTH			2	100%	2
HILLVIEW LABORATORY			2	100%	2
TMH EC NORTHEAST LABORATORY			2	100%	2
SPRINGS MEDICAL LAB		1	1	50%	2
GENETIC ASSAYS INC			2	100%	2
ST. JOSEPH REGIONAL MEDICAL CENTER			2	100%	2
TRI COUNTY NURSING HOME		2			2
WINDSOR REFLECTIONS		2			2
WISE HEALTH SYSTEM		1	1	50%	2
CITRUS PARK			2	100%	2
LONG ISLAND JEWISH FOREST HILLS HOSPITAL		2			2
PRORENATA LABS			2	100%	2
LOWELL GENERAL HOSPITAL			2	100%	2
UW MEDICINE VIROLOGY LAB			2	100%	2
COLLEGE POINT URGENT CARE		2			2
ACCESS PHARMACY		2			2
PRECISION DIAGNOSTIC INC		2			2
LAKEVIEW CENTER, INC.		2			2
WINDERMERE MEDICAL CENTER			2	100%	2
TRINITAS REGIONAL MEDICAL CENTER		1	1	50%	2
COMPUNET CLINICAL LAB			2	100%	2
HOUSTON HEALTH DEPARTMENT - BUREAU OF LABORATORY SERVICES			2	100%	2
WALGREENS #04417		2			2
CRUC CMCH-COVID-19		2			2
VIRGINIA DEPT OF HEALTH OFFICE OF EPIDEMIOLOGY			2	100%	2
PALM BEACH CDH - DELRAY BEACH			2	100%	2
WHOLE CHILD PEDIATRICS			2	100%	2
CONEMAUGH MEMORIAL MEDICAL CENTER		2			2
BAPTIST HEALTH MEDICAL CENTER			2	100%	2
BIOHEALTH MEDICAL LAB INC			2	100%	2
CROSSROADS			2	100%	2
UF HEALTH FAMILY MEDICINE-KERNAN SQUARE			2	100%	2
DAYSRING VILLAGE		2			2
FIRST CHOICE MEDICAL PC			2	100%	2
WALGREENS #02862		2			2
ROCKEFELLER UNIVERSITY CLINICAL GENOMICS LABORATOR		2			2
WEST KENDALL HOSPITAL			2	100%	2
GREATER MOBILE URGENT CARE – SPRINGHILL			2	100%	2
QUEST DIAGNOSTICS-OCALA-SW HIGHWAY 200		2			2
UNIVERSITY OF AL STUDENT HEALTH CENTER			2	100%	2
FLORIDA CLINICAL LABORATORY INC			2	100%	2
YORKVILLE PEDIATRIC URGENT CARE		2			2

COVID-19: testing by laboratory

Data through Oct 28, 2020 verified as of Oct 29, 2020 at 09:25 AM

Data in this report are provisional and subject to change.

The numbers in the table below represent the number of Florida and non-Florida residents for whom test results were received by the Department of Health. A person can be tested by more than one laboratory and can have both positive and negative results. **Therefore, the sum of the numbers in each column will be larger than the total number of people tested.**

Reporting lab	Inconclusive	Negative	Positive	Percent positive	Total
UNIVERSITY HOSPITAL OF BROOKLYN		2			2
LABS PLUS LLC		2			2
LABCORP - OHIO			2	100%	2
GROVES CENTER			2	100%	2
MAKO MEDICAL			2	100%	2
UC CORAL GABLES			2	100%	2
ALTRU DIAGNOSTICS INC			2	100%	2
BOCA RATON REHABILITATION CENTER			2	100%	2
LAKELAND REGIONAL HEALTH SYSTEMS INC			2	100%	2
APOLLO SURGERY CENTER			2	100%	2
MUNSON MEDICAL CENTER			2	100%	2
WALGREENS #04152		2			2
PINELLAS PARK HEALTH CENTER - PINELLAS CHD			2	100%	2
PALM GARDEN OF JACKSONVILLE		2			2
PHYSICIANS IMMEDIATE CARE AURORA			2	100%	2
HARTFORD HOSPITAL ANCILLARY LAB		1	1	50%	2
SPARROW CENTRAL LAB			2	100%	2
SPECIALTY LABORATORIES			2	100%	2
WALGREENS #03136		2			2
LEGACY LABORATORY SERVICES			2	100%	2
ST LUKES HOSPITAL			2	100%	2
PEACE RIVER MEDICAL CENTER		2			2
SCDHEC BUREAU OF LABORATORIES			2	100%	2
DOTHAN PEDIATRIC CLINIC			2	100%	2
RUSH UNIVERSITY MEDICAL CENTER LABORATORY			2	100%	2
CULLMAN REGIONAL MEDICAL CENTER		2			2
WALGREENS #05362		2			2
ROSLYN URGENT CARE		2			2
PASSPORT HEALTH			2	100%	2
JOHNNIE RUTH CLARKE LAB			2	100%	2
PALM CITY NURSING AND REHAB CENTER			2	100%	2
MAILBOX DIAGNOSTICS		1	1	50%	2
PREMIER LABORATORY SERVICES, LLC			2	100%	2
ERIE COUNTY MEDICAL CTR CLINICAL LABS		2			2
SOUTH DAKOTA DEPARTMENT OF HEALTH		2			2
MEMORIAL SLOAN KETTERING CANCER CENTER		1	1	50%	2
FEDERAL CORRECTIONAL INSTITUTION MARIANNA			2	100%	2
SILVERCREST HEALTH AND REHABILITATION CENTER		2			2
MONTEFIORE MEDICAL CENTER LABS MONTEFIORE		1	1	50%	2
PM PEDIATRICS OF BAYSIDE, PLLC - MANHASSET		2			2
ORCHID COVE			2	100%	2
PREMIER FAMILY AND SPORTS MEDICINE		1	1	50%	2
SOUTHCORP LABORATORY		2			2
ADVENTIST HINSDALE HOSPITAL LABORATORY			2	100%	2
SOUTHERN OCEAN MEDICAL CENTER		2			2
PTC LABORATORIES			2	100%	2
LORI MCAULIFFE MD PA			2	100%	2

COVID-19: testing by laboratory

Data through Oct 28, 2020 verified as of Oct 29, 2020 at 09:25 AM

Data in this report are provisional and subject to change.

The numbers in the table below represent the number of Florida and non-Florida residents for whom test results were received by the Department of Health. A person can be tested by more than one laboratory and can have both positive and negative results. **Therefore, the sum of the numbers in each column will be larger than the total number of people tested.**

Reporting lab	Inconclusive	Negative	Positive	Percent positive	Total
ADVENTHEALTH FAMILY MEDICINE AT TUSKAWILLA		2			2
MEDRITE URGENT CARE			2	100%	2
ADVENT HEALTH MEDICAL GROUP INTERNAL MEDICINE - ORLANDO		2			2
HELIX KH UC			2	100%	2
ADVENTHEALTH CENTRA CARE- SANDLAKE		2			2
LUCID DIAGNOSTICS LABS			2	100%	2
LABCORP SOUTH CHARLESTON			2	100%	2
EMORY UNIVERSITY HOSPITAL			2	100%	2
LABCORP - STUART		1	1	50%	2
WALGREENS #4705		2			2
SANFORD REGIONAL HOSPITAL WORTHINGTON		2			2
ASTORIA HEALTH AND REHABILITATION CENTER		2			2
VIRTUA MEMORIAL HOSPITAL BURLINGTON COUNTY			2	100%	2
PUBLIC HEALTH LABORATORY	1		1	50%	2
GEORGIA DEPARTMENT OF PUBLIC HEALTH			2	100%	2
GREENVILLE MEMORIAL HOSPITAL LAB			2	100%	2
HAWTHORNE INN OF LAKE LAND		2			2
PINELLAS POINT NURSING AND REHAB			2	100%	2
MEDICAL CENTER LABORATORY			2	100%	2
MERCY HEALTH LAB		1	1	50%	2
BAYMEADOWS PRIMARY CARE		2			2
FLORIDA KEYS PED & ADOLES CTR			2	100%	2
PARKVIEW REHABILITATION CENTER AT WINTER PARK		2			2
JOHN T MATHER MEMORIAL HOSPITAL LABORATORY		2			2
JACKSON LABORATORY OF GENOMIC MEDICINE		2			2
SARASOTA MEMORIAL MEDICAL URGENT CARE CENTER			2	100%	2
ST. CLOUD PHARMACY AND WELLNESS CENTER		2			2
PRIMECARE		2			2
CARE 365			2	100%	2
MAYO CLINIC LABS			1	100%	1
PEDIATRICS OF CENTRAL FLORIDA			1	100%	1
HEALTHY STEPS PEDIATRICS			1	100%	1
BAPTIST PEDIATRICS		1			1
LOURDES HOSPITAL INC		1			1
LACORP			1	100%	1
MINUTECLINIC, LLC, DBA MINUTECLINIC #6106		1			1
AVON PARK PEDIATRICS			1	100%	1
LAREDO EMERGENCY ROOM			1	100%	1
UNITED HEALTHCARE			1	100%	1
VERMONT DEPARTMENT OF HEALTH DIVISION OF HEALTH SURVEILLANCE			1	100%	1
VAULT MEDICAL SERVICES			1	100%	1
MARYLAND DEPARTMENT OF HEALTH AND MENTAL HYGIENE-LABORATORIES			1	100%	1
VAULT HEALTH			1	100%	1
PECONIC BAY MED CTR		1			1
NEW YORK STATE ELR - ST LUKES ROOSEVELT LABORATORY		1			1
LAKEVIEW REGIONAL HOSPITAL			1	100%	1
VALLEY MEDICAL LABORATORY			1	100%	1

COVID-19: testing by laboratory

Data through Oct 28, 2020 verified as of Oct 29, 2020 at 09:25 AM

Data in this report are provisional and subject to change.

The numbers in the table below represent the number of Florida and non-Florida residents for whom test results were received by the Department of Health. A person can be tested by more than one laboratory and can have both positive and negative results. **Therefore, the sum of the numbers in each column will be larger than the total number of people tested.**

Reporting lab	Inconclusive	Negative	Positive	Percent positive	Total
FIU HEALTH CARE CENTER			1	100%	1
PALM HARBOR PHARMACY		1			1
CARENOW URGENT CARE - EAST NASHVILLE		1			1
BAYONET POINT HOSPITAL LAB			1	100%	1
LAKE COMMUNITY ACTION AGENCY		1			1
MCR HEALTH LAWTON CHILES ADMINISTRATION STE A		1			1
LOYOLA UNIVERSITY MEDICAL CENTER LABORATORY			1	100%	1
MOSAIC MEDICAL CENTER MARYVILLE			1	100%	1
LITTLE PINE PEDIATRICS			1	100%	1
WEST COAST PEDIATRICS			1	100%	1
WALGREENS # 7308		1			1
UPSON REGIONAL MEDICAL CENTER			1	100%	1
UTMB PATHOLOGY CLINICAL SERVICES LABORATORY			1	100%	1
PARKLAND HEALTH & HOSPITAL			1	100%	1
KEY TRAINING CENTER			1	100%	1
Lab MSMC Hialeah			1	100%	1
MED ONE AT SAINT AUGUSTINE			1	100%	1
MEDCOMP SCIENCES, LLC			1	100%	1
KANA MEDICAL			1	100%	1
NEW YORK STATE ELR - ST BARNABAS HOSPITAL		1			1
LIBERTY HEALTH CENTER			1	100%	1
BETH ISRAEL MEDICAL CENTER LABS		1			1
LEESBURG FAMILY MEDICINE		1			1
PEDIATRIC URGENT HEALTH CARE			1	100%	1
LITTLE FALLS HOSPITAL LABORATORY		1			1
LABCORP HOUSTON			1	100%	1
HILTON HEAD HOSPITAL/INPATIENT			1	100%	1
CHRISTUS SPOHN HOSPITAL			1	100%	1
UNIVERSITY HOSPITALS OF CLEVELAND			1	100%	1
LABORTORY COPRORATION OF AMERICA			1	100%	1
JS HEALTHCARE			1	100%	1
UNIVERSITY OF MISSOURI HEALTH CARE			1	100%	1
LIFE BRITE			1	100%	1
UNKNOWN LAB IN IL			1	100%	1
ALABAMA REFERENCE LAB			1	100%	1
MEDICAL CLINIC OF HOUSTON			1	100%	1
ABSOLUTE QUICK CARE LLC		1			1
VIVEX/UMTB BIOMEDICAL			1	100%	1
UNIVERSITY OF FLORIDA LAB-OUTPATIENT			1	100%	1
AVERA SACRED HEART HOSPITAL			1	100%	1
SUN CLINICAL LABORATORIES			1	100%	1
SUMMIT LABORATORY			1	100%	1
CFHC - FROSTPROOF			1	100%	1
NFRC CLINICAL LAB			1	100%	1
SAINT BARNABAS MEDICAL CENTER		1			1
RAMBAM URGENT CARE			1	100%	1
DOCTORS HEARING			1	100%	1

COVID-19: testing by laboratory

Data through Oct 28, 2020 verified as of Oct 29, 2020 at 09:25 AM

Data in this report are provisional and subject to change.

The numbers in the table below represent the number of Florida and non-Florida residents for whom test results were received by the Department of Health. A person can be tested by more than one laboratory and can have both positive and negative results. **Therefore, the sum of the numbers in each column will be larger than the total number of people tested.**

Reporting lab	Inconclusive	Negative	Positive	Percent positive	Total
NORTHEAST PEDIATRICS			1	100%	1
RHODE ISLAND DEPARTMENT OF HEALTH			1	100%	1
ORCHID TERRACE		1			1
NORDX			1	100%	1
SV MOBILE HEALTH			1	100%	1
TIEHH BIOTERRORISM RESPONSE LAB			1	100%	1
CHATSWORTH ASSISTED LIVING COMMUNITY AT PGA NATIONAL			1	100%	1
THE HEART HOSPITAL BAYLOR PLANO			1	100%	1
TRUMAN MEDICAL CENTER - HOSPITAL HILL			1	100%	1
BROOKS REHAB			1	100%	1
ROCKLEDGE HEALTH & REHABILITATION CENTER			1	100%	1
ROYAL PALM PEDIATRICS			1	100%	1
ADVENTHEALTH CENTRA CARE ORANGE LAKE		1			1
ROSEWOOD HEALTH AND REHABILITATION CENTER			1	100%	1
NAVAL MEDICAL CENTER			1	100%	1
SCIENCE CARE			1	100%	1
LAB ALLIANCE OF CNY OPERATIONS CTR		1			1
SIGNATURE CARE MEMORIAL CITY			1	100%	1
GEORGETOWN URGENT CARE			1	100%	1
CAROLINAS HEALTHCARE SYSTEM LAB			1	100%	1
MICHIGAN HEALTH CLINIC LABORATORIES		1			1
SHAMRA MEDICAL LABORATORY			1	100%	1
PHYSICIANS IMMEDIATE CARE ELGIN			1	100%	1
BAPTIST HEALTH LEXINGTON			1	100%	1
CENTRAL DUPAGE HOSPITAL			1	100%	1
GEORGE WASHINGTON UNIVERSITY HOSPITAL			1	100%	1
SKY RIDGE MEDICAL CENTER - MICRO			1	100%	1
PEDIATRIC ASSOCIATES - MIAMI LAKES		1			1
JACKSON MADISON CO. GEN. HOSPITAL			1	100%	1
SONNI'S PEDIATRICS			1	100%	1
DICKSON MEDICAL ASSOCIATES PC PATH LAB		1			1
QUEST DIAGNOSTIC-MIAMI			1	100%	1
OCEAN MEDICAL CENTER		1			1
OCCUPATIONAL HEALTH CENTER		1			1
SANTA BARBARA CARE CENTER			1	100%	1
ST VINCENT'S ST CLAIR HOSPITAL LABORATORY		1			1
SHAH			1	100%	1
ONE MEDICAL GROUP		1			1
CEDARS-SINAI MEDICAL CENTER			1	100%	1
GOOD SAMARITAN SOCIETY OF DELAND			1	100%	1
PROGENESIS INC			1	100%	1
CENTRAL FLORIDA HOSPITALIST			1	100%	1
MY URGENT CARE CLINIC			1	100%	1
UNKN			1	100%	1
ER NEAR ME HULEN		1			1
ADVANCE GASTROENTEROLOGY			1	100%	1
TAYLOR CARE CENTER			1	100%	1

COVID-19: testing by laboratory

Data through Oct 28, 2020 verified as of Oct 29, 2020 at 09:25 AM

Data in this report are provisional and subject to change.

The numbers in the table below represent the number of Florida and non-Florida residents for whom test results were received by the Department of Health. A person can be tested by more than one laboratory and can have both positive and negative results. **Therefore, the sum of the numbers in each column will be larger than the total number of people tested.**

Reporting lab	Inconclusive	Negative	Positive	Percent positive	Total
UPMC NORTHWEST HOSPITAL			1	100%	1
UNIVERSITY OF MIAMI, MILLER SCHOOL OF MEDICINE MICROBIOLOGY DEPARTMENT			1	100%	1
ENTRUST IMMEDIATE CARE			1	100%	1
QUEST DIAGNOSTICS MASSACHUSETTS LLC		1			1
OXY-GENLAB			1	100%	1
TAMPA GENERAL MEDICAL GROUP LABORATORY HEALTHPARK			1	100%	1
HEALTHCARE ASSOCIATES OF IRVING, LLP			1	100%	1
AHEC CLINIC		1			1
VA LONG BEACH HEALTHCARE			1	100%	1
WYOMING PUBLIC HEALTH LAB			1	100%	1
BIODORON LABORATORIES			1	100%	1
MEDICAL ARTS LABORATORY			1	100%	1
UF HEALTH CENTRAL FLORIDA			1	100%	1
MEDICAL CENTER OF BLOUNTSTOWN			1	100%	1
URGENT DOC - URGENT CARE CLINIC			1	100%	1
BRISTOL REGINAL MEDICAL CENTER			1	100%	1
TERRELL URGENT CARE			1	100%	1
THOMAS HOSPITAL			1	100%	1
NORTH FLORIDA CHILD DEVELOPMENT, INC			1	100%	1
VA HOSPITAL PATH & LAB			1	100%	1
HARDIN MEMORIAL HOSPITAL - HEARTLAND PATHOLOGY CONSULTANTS			1	100%	1
AFC URGENT CARE PINELLAS PARK			1	100%	1
SMITH NORTHVIEW HOSPITAL LAB			1	100%	1
SPECIALTY DRUG TESTING			1	100%	1
MINUTECLINIC DIAGNOSTIC OF KANSAS, PA		1			1
ADVANCED MEDICAL LABORATORIES (AML)			1	100%	1
Mt Sinai Aventura			1	100%	1
RIVIERA BEACH HEALTH CENTER LAB			1	100%	1
NEW YORK PRESBYTERIAN HOSPITAL			1	100%	1
SKIPPACK MEDICAL LAB			1	100%	1
SIGNATURE CARE LEWISVILLE-EMERGENCY CENTER			1	100%	1
CONWAY MEDICAL CENTER			1	100%	1
SPINE & PAIN CONSULTANT PLLC		1			1
STARR COUNTY MEMORIAL HOSPITAL			1	100%	1
LABCORP KANSAS CITY			1	100%	1
QUEST DIAGNOSTICS-WEST HILLS		1			1
HYDE PARK MEDICAL CENTER		1			1
UNITED MEMORIAL MEDICAL CENTER			1	100%	1
MID FLORIDA COMMUNITY SERVICES			1	100%	1
MINIUTECLINIC DIAG OF IND, LLC #6553		1			1
MINUTE CLINIC DIAGNOSTIC OF PENNSYLVANIA		1			1
ST CATHERINE HOSPITAL LABORATORY			1	100%	1
FLORIDA KEYS PED AND ADOLES CTR			1	100%	1
RAPID CITY REGIONAL HOSPITAL -579 ATTN. LABORATORY		1			1
BORINQUEN HEALTH CENTER			1	100%	1
CLEARWATER PEDIATRIC CARE			1	100%	1
METRO HEALTH HOSPITAL LABORATORY		1			1

COVID-19: testing by laboratory

Data through Oct 28, 2020 verified as of Oct 29, 2020 at 09:25 AM

Data in this report are provisional and subject to change.

The numbers in the table below represent the number of Florida and non-Florida residents for whom test results were received by the Department of Health. A person can be tested by more than one laboratory and can have both positive and negative results. **Therefore, the sum of the numbers in each column will be larger than the total number of people tested.**

Reporting lab	Inconclusive	Negative	Positive	Percent positive	Total
WINDSOR MANOR			1	100%	1
CHILDRENS MEDICAL CENTER			1	100%	1
COOPER CLINIC			1	100%	1
CQUENTIA NGS, LLC			1	100%	1
COASTAL SKIN SURGERY AND DERMATOLOGY			1	100%	1
COMMONWEALTH OF VIRGINIA DIVISION OF CONSOLIDATED LABORATORY SERVICES			1	100%	1
Viracor Eurofins			1	100%	1
VISTA DEL SOL MED ASSOC		1			1
VANAYER HEALTHCARE AND REHAB CENTER		1			1
MINNESOTA DEPARTMENT OF HEALTH LABORATORY			1	100%	1
MIAMI BEACH URGENT CARE			1	100%	1
WILMINGTON VA MEDICAL CENTER			1	100%	1
VITAE DIAGNOSTICS			1	100%	1
WELLNOW URGENT CARE-OSWEGO			1	100%	1
FRASER MEMORIAL HOSPITAL			1	100%	1
HOWARD BEACH URGENT CARE		1			1
LUMICO LIFE INSURANCE COMPANY		1			1
FLORIDA LABORATORY ANALYSIS, LLC			1	100%	1
LabCorp L#09258090 M#09258105			1	100%	1
LATE HOURS URGENT CARE			1	100%	1
JEFFERSON WASHINGTON TOWNSHIP HOSPITAL		1			1
LABCORP - SARASOTA		1			1
EH FARGO HOSPITAL LABORATORY			1	100%	1
MAYO CLINICAL HOSPITAL		1			1
DEACONESS URGENT CARE CENTER			1	100%	1
DOCS URGENT CARE			1	100%	1
FAITH FAMILY PRACTICE			1	100%	1
FLORIDA FAMILY LABORATORY		1			1
EXCEL URGENT CARE OF NJ			1	100%	1
FAIRVIEW SOUTHDALE			1	100%	1
ARKANSAS DEPARTMENT OF HEALTH			1	100%	1
RIVERSIDE METHODIST HOSPITAL LAB			1	100%	1
REFERENCE LABORATORY			1	100%	1
ASPIRUS RIVERVIEW HOSPITAL & CLINICS INC		1			1
ALTAMONTE PEDIATRIC ASSOC			1	100%	1
ALPHA CLINICAL LABORATORY CORP.			1	100%	1
ARIZONA STATE LABORATORY			1	100%	1
SANTA CLARA VALLEY MEDICAL CENTER			1	100%	1
GENEIQ			1	100%	1
BEAUMONT HOSPITAL			1	100%	1
GASTROENTEROLOGY ASSOCIATES OF PENSACOLA PA		1			1
GATEWAY LABORATORIES		1			1
AVERA ST. MARY'S HOSPITAL			1	100%	1
AUSTIN REGIONAL CLINIC MICROBIOLOGY LAB			1	100%	1
GIFFORD MEMORIAL HOSPITAL		1			1
BAYLOR GENETICS		1			1
ADVANCED LABORATORY SERVICES			1	100%	1

COVID-19: testing by laboratory

Data through Oct 28, 2020 verified as of Oct 29, 2020 at 09:25 AM

Data in this report are provisional and subject to change.

The numbers in the table below represent the number of Florida and non-Florida residents for whom test results were received by the Department of Health. A person can be tested by more than one laboratory and can have both positive and negative results. **Therefore, the sum of the numbers in each column will be larger than the total number of people tested.**

Reporting lab	Inconclusive	Negative	Positive	Percent positive	Total
MINUTECLINIC DIAGNOSTIC OF OHIO #6192		1			1
ADVANCED PEDIATRICS			1	100%	1
UF STUDENT HEALTH CARED CENTER			1	100%	1
VA OUTPATIENT CLINIC			1	100%	1
VALLEY HOSPITAL MEDICAL CENTER		1			1
UNIVERSITY OF MARYLAND PATHOLOGY ASSOCIATES			1	100%	1
UNIVERSITY URGENT CARE			1	100%	1
ST. MICHAEL'S ELITE HOSPITAL			1	100%	1
STEPHENS COUNTY HOSPITAL			1	100%	1
SPECTRUM ADVANCED TECHNOLOGY LABORATORY			1	100%	1
ST MARY'S OF SAGINAW		1			1
TENNESSEE DEPARTMENT OF HEALTH (TDH) - REGIONAL LABORATORY			1	100%	1
THE TRADITION OF THE PALM BEACHES		1			1
SURETOX LABORATORY LLC			1	100%	1
SYNERGENE LABORATORY			1	100%	1
LABCORP - ORANGE PARK			1	100%	1
LAKE REGIONAL HEALTH			1	100%	1
HERNANDO COUNTY HEALTH DEPT			1	100%	1
LEGACY ER & URGENT CARE - FRISCO WEST			1	100%	1
LRGHEALTHCARE		1			1
MACCLENNY NURSING AND REHAB			1	100%	1
LARGO MEDICAL CENTER INDIAN ROCKS			1	100%	1
LAWRENCE GENERAL HOSPITAL			1	100%	1
PERDIDO URGENT CARE			1	100%	1
Masonic Medical Research Institute			1	100%	1
PELICAN STATE OUTPATIENT CENTER			1	100%	1
PENSACOLA PATHOLOGY		1			1
PUTNAM HOSPITAL CENTER LABORATORY		1			1
GLOBAL CENTRAL LABS AT PPD		1			1
PINNACLE DIALYSIS		1			1
PRISMA HEALTH TUOMEY LABORATORY			1	100%	1
SAINT ALPHONSUS REGIONAL MEDICAL CENTER			1	100%	1
SANTA MONICA CA-UCLA MC			1	100%	1
ROSS MEDICAL GROUP			1	100%	1
KEY WEST BRANCH MEDICAL CLINIC			1	100%	1
SHELBYVILLE HOSPITAL COMPANY		1			1
SIGNATURE CARE COLLEGE STATION			1	100%	1
KETTERING MEDICAL CENTER			1	100%	1
KENTUCKY CABINET FOR HEALTH AND FAMILY SERVICES			1	100%	1
L3HARRIS FAMILY MEDICAL CENTER			1	100%	1
MERITER LABORATORIES			1	100%	1
LABCORP - LADY LAKE			1	100%	1
LABCORP - FT LAUDERDALE		1			1
REDMED OF CROSSTOWN			1	100%	1
REEVES COUNTY HOSPITAL DISTRICT			1	100%	1
QUEST - HOUSTON LAB			1	100%	1
KINGS BAY PEDIATRICS LLC			1	100%	1

COVID-19: testing by laboratory

Data through Oct 28, 2020 verified as of Oct 29, 2020 at 09:25 AM

Data in this report are provisional and subject to change.

The numbers in the table below represent the number of Florida and non-Florida residents for whom test results were received by the Department of Health. A person can be tested by more than one laboratory and can have both positive and negative results. **Therefore, the sum of the numbers in each column will be larger than the total number of people tested.**

Reporting lab	Inconclusive	Negative	Positive	Percent positive	Total
MEDICAL CITY NORTH HILLS			1	100%	1
MEDICAL DIAGNOSTIC LABS		1			1
LABCORP - FT WALTON BEACH			1	100%	1
MEDICAL CITY DALLAS HOSPITAL			1	100%	1
MERCY MEDICAL URGENT CARE CENTER INC			1	100%	1
MIDDLE TENN MENTAL HEALTH INSTITUTE		1			1
MEDONE URGENT CARE			1	100%	1
MEDSTAR HEALTH URGENT CARE			1	100%	1
LAKELAND MEDICAL CENTER			1	100%	1
MARION COUNTY HEALTH DEPARTMENT			1	100%	1
LAKE LURE HEALTH CENTER			1	100%	1
LAKE MARY HEALTH AND REHABILITATION CENTER		1			1
MD NOW URGENT CARE			1	100%	1
LABONE		1			1
MC DIAGNOSTIC OF CONNECTICUT PC #459		1			1
MCR HEALTH			1	100%	1
WELLMED AT PORT ST LUCIE WEST			1	100%	1
NEW YORK CITY DEPARTMENT OF HEALTH			1	100%	1
WALGREENS #10275		1			1
JOHN D. ARCHBOLD MEMORIAL HOSPITAL			1	100%	1
INTERNAL MEDICINE GROUP OF CENTRAL FLORIDA			1	100%	1
ORLANDO REGIONAL HEALTH SERVICES		1			1
NORTH CAROLINA STATE LABORATORY OF PUBLIC HEALTH, SPECTRUM LAB NETWORK			1	100%	1
NORTH RIVER FAMILY HEALTH CENTER			1	100%	1
MORTON PLANT			1	100%	1
URGENT CARE OF LONGWOOD			1	100%	1
MIDLAND MEMORIAL HOSPITAL			1	100%	1
MINUTE CLINIC LLC #5706		1			1
VITAL CARE URGENT CARE			1	100%	1
WALGREENS #07636		1			1
USC VERDUGO HILLS HOSPITAL			1	100%	1
KAISER PERMANENTE REGIONAL REFERENCE LABORATORY		1			1
BIOMERIEUX			1	100%	1
PHYSICIANS PRIMARY CARE LEHIGH PEDS			1	100%	1
MID-FLORIDA CANCER CENTERS		1			1
PENINSULA REGIONAL MED CTR LAB			1	100%	1
MILFORD REGIONAL HOSPITAL			1	100%	1
PRACTITIONERS IN MOTION			1	100%	1
PREMIER PEDIATRICS			1	100%	1
PM PEDIATRICS OF SELDEN PLLC		1			1
POMONA VALLEY COMMUNITY HOSPITAL			1	100%	1
PALM COAST DRAW STATION/AMERICAN HEALTH ASSOCIATES		1			1
PALM SPRINGS GENERAL HOSPITAL			1	100%	1
ORDRS, INC.			1	100%	1
MINUTE-CLINIC DIAGNOSTIC OF VIRGINIA, LLC #2003			1	100%	1
PATHOLOGYT & LAB MEDICINE SERVICES			1	100%	1
PEDIATRIC ASSOCIATES - JACKSONVILLE			1	100%	1

COVID-19: testing by laboratory

Data through Oct 28, 2020 verified as of Oct 29, 2020 at 09:25 AM

Data in this report are provisional and subject to change.

The numbers in the table below represent the number of Florida and non-Florida residents for whom test results were received by the Department of Health. A person can be tested by more than one laboratory and can have both positive and negative results. **Therefore, the sum of the numbers in each column will be larger than the total number of people tested.**

Reporting lab	Inconclusive	Negative	Positive	Percent positive	Total
PALMETTO PRIMARY CARE PHYSICIANS			1	100%	1
MILLENNIUM PHYSICIAN GROUP-CAPE		1			1
MORNINGSIDE NURSING AND REHABILITATION		1			1
NEIGHBORCARE PHARMACY SERVICES		1			1
MIZELL MEMORIAL HOSPITAL			1	100%	1
MONMOUTH MEDICAL CENTER		1			1
OCALA REGIONAL DIALYSIS- NORTH			1	100%	1
MDS PHARMA SERVICES		1			1
MEMORIAL HEALTH UNIVERSITY MEDICAL CENTER			1	100%	1
MEDICAL CENTER OF CENTRAL GEORGIA			1	100%	1
PROPATH			1	100%	1
QUEST DIAGNOSTICS		1			1
PRIME CARE FAMILY MEDICINE			1	100%	1
MERITUS MEDICAL CENTER			1	100%	1
MERCY – NORTH IOWA			1	100%	1
MISSOURI DEPARTMENT OF HEALTH AND SENIOR SERVICES - STATE PH LAB		1			1
MINUTECLINIC DIAGNOSTIC OF MICHIGAN PC		1			1
MERCYONE DES MOINES MEDICAL CENTER			1	100%	1
MIAMI CHILDRENS HOSPITAL MIDTOWN OUTPATIENT CENTER			1	100%	1
MINUTECLINIC DIAGNOSTIC OF MICHIGAN		1			1
MEDICAL ASSOCIATES OF CARTER		1			1
BAYFRONT HEALTH DADE CITY			1	100%	1
NELSON BIOLOGICAL			1	100%	1
Auburn Community Hospital Laboratory			1	100%	1
MOUNT SINAI BROOKLYN LABORATORY		1			1
AUSTIN PUBLIC HEALTH			1	100%	1
BLUFFTON HEALTH CENTER			1	100%	1
BOULDER COMMUNITY HOSPITAL			1	100%	1
BL DIAGNOSTICS LLC			1	100%	1
BLOOD SYSTEMS LABORATORIES			1	100%	1
CAH ACQUISITION COMPANY 11 LLC			1	100%	1
BAYLOR COLLEGE OF MEDICINE			1	100%	1
BROOKDALE CLERMONT			1	100%	1
BAYVIEW CENTER		1			1
MOUNT SINAI HOSPITAL			1	100%	1
NEW YORK UNIVERSITY MEDICAL CENTER			1	100%	1
AFC PATRIOT URGENT CARE			1	100%	1
MONROE COUNTY HEALTH DEPARTMENT			1	100%	1
NORTHWELL GLEN COVE		1			1
OAKWOOD HOSPITAL - SOUTHSORE			1	100%	1
ACCESS HEALTH CARE PHYSICIANS			1	100%	1
NORTH BROWARD MEDICAL CENTER			1	100%	1
ORLANDO LUTHERAN TOWERS		1			1
OVIEDO CHILDRENS HEALTH CENTER LLC		1			1
OHIO DEPARTMENT OF HEALTH			1	100%	1
OMNICARE PHARMACY OF TEXAS 1, LP		1			1
POLK COUNTY HEALTH DEPARTMENT			1	100%	1

COVID-19: testing by laboratory

Data through Oct 28, 2020 verified as of Oct 29, 2020 at 09:25 AM

Data in this report are provisional and subject to change.

The numbers in the table below represent the number of Florida and non-Florida residents for whom test results were received by the Department of Health. A person can be tested by more than one laboratory and can have both positive and negative results. **Therefore, the sum of the numbers in each column will be larger than the total number of people tested.**

Reporting lab	Inconclusive	Negative	Positive	Percent positive	Total
PORT SAINT JOHN FAMILY PRACTICE			1	100%	1
PARKWAY REGIONAL MEDICAL CENTER LAB			1	100%	1
PELICAN LANDING		1			1
CELEBRATION HOSPITAL			1	100%	1
UF KANAPAHA LAB BEAKER		1			1
TAYLOR MANOR		1			1
TELEVISIT PALM BAY FAMILY PRACTICE			1	100%	1
CHIEFLAND MEDICAL CENTER			1	100%	1
CITYMD		1			1
UMASS MEMORIAL/MARLBORO HOSPITAL			1	100%	1
UNIVERSITY OF FLORIDA			1	100%	1
CLEWISTON NURSING AND REHABILITATION CENTER		1			1
CHESAPEAKE REGIONAL MEDICAL CENTER			1	100%	1
SEMINOLE PAVILLION HEALTH CENTER			1	100%	1
SKYRIDGE CLINICAL ASSOCIATES		1			1
CFCH - FROSTPROOF			1	100%	1
STONECREST MEDICAL CENTER		1			1
ST VINCENT'S MEDICAL CENTER			1	100%	1
ST.ELIZABETH HEALTH CENTER	1				1
FLORIDA HOSPITAL LAB			1	100%	1
CALIFORNIA PUBLIC HEALTH LABORATORY			1	100%	1
FLORIDA DEPARTMENT OF HEALTH PALM BEACH COUNTY			1	100%	1
CANDLER HOSPITAL			1	100%	1
FLORIDA SCHOOL FOR THE DEAF AND THE BLIND			1	100%	1
BMC/NASSAU			1	100%	1
FLORIDA HOSPITAL TRANSPLANT CENTER		1			1
BUENA VIDA ESTATES			1	100%	1
CVS/PHARMACY #12000		1			1
DELAWARE DIAGNOSTICS LABS			1	100%	1
COMMUNITY			1	100%	1
CVS PHARMACY NO 802		1			1
CARE HERE			1	100%	1
FIRST QUALITY LABORATORY			1	100%	1
EAST FL CORE LAB			1	100%	1
CARE POINT HEALTH AND WELLNESS CENTER		1			1
AUGUSTA HEALTH CLINICAL LABORATORY			1	100%	1
LAKELAND HILLS CENTER			1	100%	1
LIFELINK TRANSPLANT INSTITUTE LAB			1	100%	1
LEXINGTON PLACE SENIOR LIVING COMMUNITY		1			1
LABCORP LAFAYETTE		1			1
BASSETTI & ASSOCIATES, MD, PA			1	100%	1
LADY LAKE SPECIALTY CARE			1	100%	1
LABCORP SEATTLE			1	100%	1
MARYLAND DEPARTMENT OF HEALTH AND MENTAL HYGIENE			1	100%	1
PINELLAS CHD - CLEARWATER			1	100%	1
PCR DIAGNOSTICS			1	100%	1
PEACHEALTH LABORATORIES		1			1

COVID-19: testing by laboratory

Data through Oct 28, 2020 verified as of Oct 29, 2020 at 09:25 AM

Data in this report are provisional and subject to change.

The numbers in the table below represent the number of Florida and non-Florida residents for whom test results were received by the Department of Health. A person can be tested by more than one laboratory and can have both positive and negative results. **Therefore, the sum of the numbers in each column will be larger than the total number of people tested.**

Reporting lab	Inconclusive	Negative	Positive	Percent positive	Total
AFFILIATED LABORATORIES INC			1	100%	1
ALLIANCE LABORATORY SERVICES			1	100%	1
MARINA DEL REY HOSPITAL LAB			1	100%	1
LOUNDY		1			1
REGENCY PARK ASSISTED LIVING FACILITY			1	100%	1
REGIONAL MEDICAL LABORATORY			1	100%	1
ISLAND DOCTORS DAYTONA			1	100%	1
INSPIRIT SENIOR LIVING			1	100%	1
ILLINOIS DEPT OF PUBLIC HEALTH LABS			1	100%	1
SEA LEVEL LABS			1	100%	1
RENOWN REGIONAL MEDICAL CENTER			1	100%	1
RIVERSIDE COUNTY PUBLIC HEALTH LABORATORY			1	100%	1
KEY WEST MEDICAL CENTER	1				1
BIOMAT ORLANDO		1			1
LABCORP - HOLLYWOOD			1	100%	1
KINGWOOD EMERGENCY HOSPITAL			1	100%	1
BROOKSVILLE REGIONAL HOSPITAL			1	100%	1
CAREMED INTERNAL MEDICINE			1	100%	1
BOSTON MEDICAL CENTER			1	100%	1
BRANDON OUTREACH CLINIC			1	100%	1
GAMMA HEALTHCARE, INC		1			1
GALVESTON COUNTY HEALTH DISTRICT			1	100%	1
NORTHSIDE HOSPITAL DULUTH			1	100%	1
OAK HAVEN REHAB AND NURSING CENTER			1	100%	1
PARTNERS IN PRIMARY CARE		1			1
PATHOLOGY REFERENCE LAB LLC			1	100%	1
PALMA CEIA MED GROUP-SWANN		1			1
FIT4LIFE MEDICAL CENTER			1	100%	1
MEDICAL UNIVERSITY SC HOSPITAL			1	100%	1
MEMORIAL HERMANN SOUTHWEST HOSPITAL			1	100%	1
MADISON AT OVIEDO			1	100%	1
MCH PHYSICIANS GROUP			1	100%	1
GENESIS MICROBIOLOGY LAB		1			1
NORTH SHORE MEDICAL CENTER - SALEM HOSPITAL			1	100%	1
METHODIST MANSFIELD MEDICAL CENTER			1	100%	1
MHS LAB		1			1
SIGNATURE HEALTHCARE OF MIDDLEBURG		1			1
SILVERMAN			1	100%	1
SCIENTIFIC LABORATORY COMPANY		1			1
SHARON REGIONAL MEDICAL CENTER			1	100%	1
SOLARIS HEALTHCARE CENTER PALATKA LLC		1			1
ST JOHNS EPISCOPAL HOSPITAL SOUTH SHORE		1			1
SmaLab		1			1
SMITH KLINE			1	100%	1
PRIMEX CLINICAL LABORATORIES INC			1	100%	1
PROFESSIONAL URGENT CARE SERVICES		1			1
PHYSICIANS URGENT CARE			1	100%	1

COVID-19: testing by laboratory

Data through Oct 28, 2020 verified as of Oct 29, 2020 at 09:25 AM

Data in this report are provisional and subject to change.

The numbers in the table below represent the number of Florida and non-Florida residents for whom test results were received by the Department of Health. A person can be tested by more than one laboratory and can have both positive and negative results. **Therefore, the sum of the numbers in each column will be larger than the total number of people tested.**

Reporting lab	Inconclusive	Negative	Positive	Percent positive	Total
PREMIER MEDICAL ASSOCIATES		1			1
EXPRESS LAB LIVINGSTON			1	100%	1
SCIENTIFIC LABORATORY		1			1
PROHEALTH MEDICAL CLINIC			1	100%	1
PROVIDENCE ST PETER HOSPITAL		1			1
FLORIDA HOSPITAL ORMOND BEACH			1	100%	1
EXCEPTIONAL EMERGENCY CENTER			1	100%	1
Florida Clinical Laboratory			1	100%	1
FLORIDA HOSPITAL APOPKA			1	100%	1
EDGAR PRICE FAMILY & CHILDREN HEALTHCARE CENTER			1	100%	1
INDIAN RIVER CLINICAL LABORATORY, INC.		1			1
GRAND VIEW HOSPITAL			1	100%	1
HEALTH ALLIANCE			1	100%	1
DIAGNOSTIC & MEDICAL SPECIALISTS OF GREENWICH		1			1
FLORIDA EPIDEMIOLOGY PROGRAM			1	100%	1
CULLMAN REGIONAL URGENT CARE		1			1
DERMDX, DIV OF AURORA DIAGNOSTICS/BERNHARDT LAB		1			1
ELMHURST MEMORIAL HOSPITAL			1	100%	1
EXPRESSCARE URGENT CARE CENTER			1	100%	1
FLAGLER COLLEGE- HEALTH SERVICES			1	100%	1
EAST TENNESSEE STATE UNIVERSITY		1			1
DESERT HOSPITAL/CPHU CLINICAL LABORATORY			1	100%	1
LAKE PARK OF MADISON		1			1
LABCORP-MIAMI BRANCH			1	100%	1
LABORATORIO MEDICO CENTRAL CONDOMINO MD			1	100%	1
LOPEZ		1			1
Lourdes Hospital			1	100%	1
CVS/PHARMACY # 07762		1			1
CVS PHARMACY, INC DBA CVS/PHARMACY #00988		1			1
INTERMOUNTAIN MEDICAL CENTER			1	100%	1
J FRANK AVEY MD			1	100%	1
INFECTION CONTROL DEPT			1	100%	1
INNOVATIVE COVID-DIVERSEY			1	100%	1
DESOTO HEALTH & REHAB LLC		1			1
LABCORP RICHMOND			1	100%	1
JACKSONVILLE STATEFL			1	100%	1
DSI LABORATORIES-NAPLES-7TH			1	100%	1
DUKE UNIVERSITY POINT OF CARE TESTING PROGRAM			1	100%	1
BMC/JACSONVILLE		1			1
COBLESKILL REGIONAL HOSPITAL		1			1
CONSULATE HEALTH CARE OF VERO BEACH			1	100%	1
ESOTERIC LAB			1	100%	1
BERKSHIRE MEDICAL CENTER			1	100%	1
BLUEWATER TOXICOLOGY			1	100%	1
ENZO LABS INC			1	100%	1
CAREWELL JW - WORCESTER LNC			1	100%	1
CAROMONT HEALTH			1	100%	1

COVID-19: testing by laboratory

Data through Oct 28, 2020 verified as of Oct 29, 2020 at 09:25 AM

Data in this report are provisional and subject to change.

The numbers in the table below represent the number of Florida and non-Florida residents for whom test results were received by the Department of Health. A person can be tested by more than one laboratory and can have both positive and negative results. **Therefore, the sum of the numbers in each column will be larger than the total number of people tested.**

Reporting lab	Inconclusive	Negative	Positive	Percent positive	Total
BUFFALO VAMC			1	100%	1
CAREHERE HUDSON BAY			1	100%	1
CHRISTIANA HOSPITAL		1			1
CLAYMED OF NORTH FLORIDA			1	100%	1
CAREWELL URGENT CARE FITCHBURG			1	100%	1
CHI ST. LUKE'S HEALTH BCM MEDICAL CENTER			1	100%	1
ANDREWS INSTITUTE AMBULATORY SURGERY CENTER		1			1
HIGHLAND PARK LAKEWOOD PRESTON HOLLOW			1	100%	1
ANGEL KIDS PEDIATRICS- NORMANDY LOCATION		1			1
HENRICO DOCTOR'S LABORATORY			1	100%	1
AFFINITY URGENT CARE			1	100%	1
IVAN, MAYA			1	100%	1
AMD			1	100%	1
INTEGRATED GENETICS SEQUENOM		1			1
BAPTIST PRIMARY CARE SOUTH			1	100%	1
BABTIST HOSPITAL			1	100%	1
BAYSTATE MEDICAL CENTER			1	100%	1
FLORIDA DIGESTIVE AND LIVER SPECIALISTS			1	100%	1
HAWAII DEPARTMENT OF HEALTH LAB			1	100%	1
ASCENSION ST. MICHAEL'S HOSPITAL LAB			1	100%	1
GROWING TOGETHER PEDIATRICS, LLC		1			1
HAVASU REGIONAL MEDICAL CENTER			1	100%	1
UCH LAB			1	100%	1
DIAGNOSTICS		1			1
DOCTOR'S WALK-IN CLINIC / QUEST DIAGNOSTICS			1	100%	1
TWIN			1	100%	1
VALDOSTA FAMILY MEDICINE			1	100%	1
VELOCITY CARE			1	100%	1
UNIVERSITY OF IOWA HOSPITALS & CLINICS			1	100%	1
UW HOSPITAL AND CLINICS			1	100%	1
SUNY UPSTATE MEDICAL UNIVERSITY			1	100%	1
TEVAPHARM			1	100%	1
ST. VINCENT HOSPITAL			1	100%	1
STANFORD HEALTH CARE ANATOMIC PATHOLOGY & CLINICAL LAB			1	100%	1
THE CLUB AT BOYNTON BEACH, LLC			1	100%	1
DOCTOR'S IN-HOUSE LAB/COMMUNITY HEALTH CENTERS OF PINELLAS - JOHNNIE R			1	100%	1
THE CHILDREN'S HOSPITAL OF PHILADELPHIA		1			1
DOCTORS HOSPITAL OF LAREDO			1	100%	1
CLINICAL LABORATORY DEPARTMENT			1	100%	1
BEAUMONT REFERENCE LABORATORY			1	100%	1
ADVICE FOR OPTIMAL WELLNESS			1	100%	1
APS-SUMMIT CARE PHARMACY, LLC DBA OMNICARE		1			1
CHOTA COMMUNITY HEALTH SERVICES		1			1
BRANDON REGIONAL EMERGENCY CTR			1	100%	1
BELLIN HEALTH LAB			1	100%	1
CHP COVID-19 (TX)			1	100%	1
DAYTONA BEACH CENTRA CARE			1	100%	1

COVID-19: testing by laboratory

Data through Oct 28, 2020 verified as of Oct 29, 2020 at 09:25 AM

Data in this report are provisional and subject to change.

The numbers in the table below represent the number of Florida and non-Florida residents for whom test results were received by the Department of Health. A person can be tested by more than one laboratory and can have both positive and negative results. **Therefore, the sum of the numbers in each column will be larger than the total number of people tested.**

Reporting lab	Inconclusive	Negative	Positive	Percent positive	Total
DALLAS MEDICAL CENTER			1	100%	1
VETERANS HOSPITAL - EAST ORANGE			1	100%	1
VILKOR SCIENTIFIC			1	100%	1
24 HOUR PEDIATRIC CARE CENTER			1	100%	1
ACCESSLAB		1			1
WALK IN URGENT CARE			1	100%	1
Walker BaptistMedCtr			1	100%	1
CLINICAL PATHOLOGY LABORATORIES SOUTHEAST			1	100%	1
RUSSELL MEDICAL CENTER		1			1
SANFORD PGA CH BUFFALO RIDGE SPRINGS		1			1
RCP OF MEMORIAL WEST			1	100%	1
ROCKWALL URGENT CARE			1	100%	1
SPARTANBURG REGIONAL MEDICAL CENTER			1	100%	1
STANLY REGIONAL MEDICAL CENTER			1	100%	1
SELF REGIONAL HEALTHCARE			1	100%	1
SOUTHWEST FLORIDA DIVISION LAB			1	100%	1
WALKIN MEDICAL URGENT CARE,NEW CITY			1	100%	1
WARD MEMORIAL HOSPITAL		1			1
HORIZON MEDICAL CENTER			1	100%	1
WALGREENS #10125		1			1
PORT ORANGE NURSING & REHAB			1	100%	1
HACKENSACK UNIVERSITY MEDICAL CENTER		1			1
PLANT CITY PEDIATRICS		1			1
HOLLAND COMMUNITY HOSPITAL		1			1
SACRED HEART MEDICAL GROUP			1	100%	1
SAINT JOSEPHS HOSPITAL OF ATLANTA			1	100%	1
FIFTH AVENUE PEDIATRICS			1	100%	1
REGIONAL MEDICAL CENTER BAYONET POINT			1	100%	1
SEATTLE-KING COUNTY			1	100%	1
SIGNATURE CARE MIDLAND			1	100%	1
SAMANTHA WILSON CARE CENTER		1			1
SCRIPPS CLINIC MEDICAL			1	100%	1
UAB STUDENT HEALTH AND WELLNESS LABORATORY		1			1
UMASS MEMORIAL MEDICAL CENTER, INC		1			1
TENNOVA HEALTHCARE - CLEVELAND			1	100%	1
TIMPANOGOS REGIONAL HOSPITAL			1	100%	1
PROFESSIONAL HEALTH EXAMINERS			1	100%	1
QUALITY LAB			1	100%	1
POUDRE VALLEY HOSPITAL			1	100%	1
PRINCETON BMC LABORATORY		1			1
UNIVERSITY OF BALTIMORE WASHINGTON MEDICAL CENTER			1	100%	1
UNIVERSITY OF MISSOURI HEALTHCARE			1	100%	1
TGH Brandon Healthplex Laboratory			1	100%	1
TMH CANCER CENTER LABORATORY			1	100%	1
VA OUT PATIENT CENTER			1	100%	1
VIBRANT AMERICA		1			1
INNOVATIVE HEALTH DIAGNOSTIC OF CALIFORNIA			1	100%	1

COVID-19: testing by laboratory

Data through Oct 28, 2020 verified as of Oct 29, 2020 at 09:25 AM

Data in this report are provisional and subject to change.

The numbers in the table below represent the number of Florida and non-Florida residents for whom test results were received by the Department of Health. A person can be tested by more than one laboratory and can have both positive and negative results. **Therefore, the sum of the numbers in each column will be larger than the total number of people tested.**

Reporting lab	Inconclusive	Negative	Positive	Percent positive	Total
USF PHYSICIANS GROUP			1	100%	1
SOUTHWEST REGIONAL PCR LABORATORY			1	100%	1
SPECTRUM LABORATORY			1	100%	1
SOLARIS HEALTHCARE PLANT CITY		1			1
SOUTH LAKE FAMILY HEALTH CENTER			1	100%	1
TENNESSEE VALLEY HCS			1	100%	1
TENNOVA ER - SANGO			1	100%	1
ST. MARY MEDICAL CENTER		1			1
STETSON UNIVERSITY STUDENT HEALTH CENTER		1			1
NORTON HEALTHCARE			1	100%	1
OCALA FAMILY MEDICAL CENTER		1			1
GWINNETT MEDICAL CENTER			1	100%	1
NORTHEAST TEXAS DIALYSIS		1			1
OPTUMCARE FLORIDA LLC			1	100%	1
ORMC-ARDEN/EOI			1	100%	1
ONPOINT URGENT CARE			1	100%	1
GSM OCED Subsection			1	100%	1
MINUTECLINIC, LLC #03965		1			1
MISSION HOSPITAL			1	100%	1
IDAHO HEALTH DEPARTMENT			1	100%	1
HOLYOKE MEDICAL CENTER			1	100%	1
NEW GEN LABS			1	100%	1
HANCOCK REGIONAL HOSPITAL		1			1
HEALTH CENTRAL PARK		1			1
NDX-CORE LAB			1	100%	1
ALLIED PHYSICIANS GROUP PLLC		1			1
ALTA BATES SUMMIT MEDICAL CENTER CLINICAL LAB			1	100%	1
CLERMONT HEALTH DEPARTMENT			1	100%	1
AFC URGENT CARE DENVER HIGHLANDS			1	100%	1
HENRY FORD WEST BLOOMFIELD HOSPITAL			1	100%	1
ATHENS LIMESTONE HOSPITAL		1			1
APC PEDIATRICS			1	100%	1
HIGHLANDS CLINICAL LABORATORY			1	100%	1
WESTOX LABS		1			1
WHEATON FRANCISCAN LABORATORY			1	100%	1
WELLINGTON WEST 100176			1	100%	1
WESTON COUNTY HEALTH SERVICES			1	100%	1
ADVENT HEALTH PRIMARY CARE AT OWASA			1	100%	1
CLEVELAND CLINIC OHIO LABORATORIES			1	100%	1
YUMA REGIONAL MEDICAL CENTER			1	100%	1
ADVANCED URGENT CARE OF MARATHON			1	100%	1
CARENOW URGENT CARE-WEST END		1			1
CARENOW-LEBANON			1	100%	1
BETTERMED URGENT CARE			1	100%	1
FREEPORT ER DOX URGENT CARE		1			1
CHARLOTTE CHD PORT CHARLOTTE		1			1
CLIFTON-FINE HOSPITAL LABORATORY		1			1

COVID-19: testing by laboratory

Data through Oct 28, 2020 verified as of Oct 29, 2020 at 09:25 AM

Data in this report are provisional and subject to change.

The numbers in the table below represent the number of Florida and non-Florida residents for whom test results were received by the Department of Health. A person can be tested by more than one laboratory and can have both positive and negative results. **Therefore, the sum of the numbers in each column will be larger than the total number of people tested.**

Reporting lab	Inconclusive	Negative	Positive	Percent positive	Total
CAREWELL 203			1	100%	1
CATHEDRAL GERONTOLOGY CENTER DBA CATHEDRAL CARES			1	100%	1
HARLEM HOSPITAL CENTER		1			1
GREENTREE MEDICAL CENTER			1	100%	1
HEARTLAND REGIONAL MEDICAL CENTER		1			1
HEALGEN SCIENTIFIC			1	100%	1
BEAUFORT MEMORIAL			1	100%	1
BEAUMONT HOSPITAL, GROSSE POINTE			1	100%	1
GOLDING-GRANADO MEDICAL ASSOCIATES		1			1
BASCOM PALMER-MICRO LAB			1	100%	1
THE INTERNAL MEDICAL GROUP		1			1
THYROID SPECIALTY LABORATORY			1	100%	1
ELITE CARE			1	100%	1
ELEMENTS PHARMACY			1	100%	1
VA GREATER LOS ANGELES HEALTH CARE SYSTEM			1	100%	1
WALGREENS #06961		1			1
DUKE HEALTH REGIONAL HOSPITAL			1	100%	1
UT AUSTIN UNIVERSITY HEALTH SERVICES			1	100%	1
SPRINGFIELD HOSPITAL			1	100%	1
ST. LUCIE COUNTY HEALTH DEPARTMENT		1			1
FALMOUTH BY THE SEA			1	100%	1
SPECTRUM LUDINGTON			1	100%	1
SYNAPSE ANALYTICAL LABS		1			1
SYNIVERSE WELLNESS CENTER		1			1
ST. LUKE'S HOSPITAL - BETHLEHEM CAMPUS		1			1
SUNY AT STONY BROOK			1	100%	1
CULVER CITY URGENT CARE			1	100%	1
WALGREENS #03234		1			1
VA CLINIC		1			1
CVS UT2297068CV SALT LAKE CITY		1			1
WATERMARK LAKE POINTE WOODS LLC		1			1
WATSON CLINIC BARTOW			1	100%	1
WALGREENS #05711		1			1
WASHINGTON STATE DEPARTMENT OF HEALTH PUBLIC HEALTH LABORATORIES			1	100%	1
WEST VIRGINIA UNIVERSITY HOSPITALS			1	100%	1
WISCONSIN STATE LABORATORY OF HYGIENE		1			1
WARE EXPRESS CARE			1	100%	1
WEST COAST CLINICAL LABS INC			1	100%	1
URGENT DOC -NACOGODOCHES CLINIC			1	100%	1
US LABORATORIES			1	100%	1
DE TAR HOSPITAL			1	100%	1
UNITED LABORATORY SERVICES CORP			1	100%	1
Total	45,807	7,814,747	1,021,507	12%	8,882,061