

# COVID-19: summary of cases and monitoring

Data through Oct 27, 2020 verified as of Oct 28, 2020 at 09:25 AM

Data in this report are provisional and subject to change.

Cases: people with positive PCR or antigen test result		Cases: people with positive PCR or antigen test result	
Total cases		Risk factors for Florida residents	
Florida residents	790,426	Traveled	6,977
Non-Florida residents	780,220	Contact with a known case	294,797
Type of testing		Traveled and contact with a known case	7,669
Florida residents	780,220	Neither	470,777
Positive by BPHL/CDC	28,655	No travel and no contact	104,163
Positive by commercial/hospital lab	751,565	Travel is unknown	253,418
PCR positive	748,577	Contact is unknown	204,119
Antigen positive	31,643	Contact is pending	141,746
Non-Florida residents	10,206	Travel can be unknown and contact can be unknown or pending for the same case, these numbers will sum to more than the "neither" total.	
Positive by BPHL/CDC	297		
Positive by commercial/hospital lab	9,909		
PCR positive	9,272		
Antigen positive	934		
Characteristics			
Florida residents hospitalized	48,722		
Florida resident deaths	16,571		
Non-Florida resident deaths	204		
Hospitalized counts include anyone who was hospitalized at some point during their illness. It does not reflect the number of people currently hospitalized.			
More information on deaths identified through death certificate data is available on the National Center for Health Statistics website at <a href="http://www.cdc.gov/nchs/nvss/vsrr/COVID19/index.htm">www.cdc.gov/nchs/nvss/vsrr/COVID19/index.htm</a> .			

# COVID-19: summary of laboratory testing

Data through Oct 27, 2020 verified as of Oct 28, 2020 at 09:25 AM

Data in this report are provisional and subject to change.

## Cases in Florida residents per day for the past 2 weeks

Number of cases per day

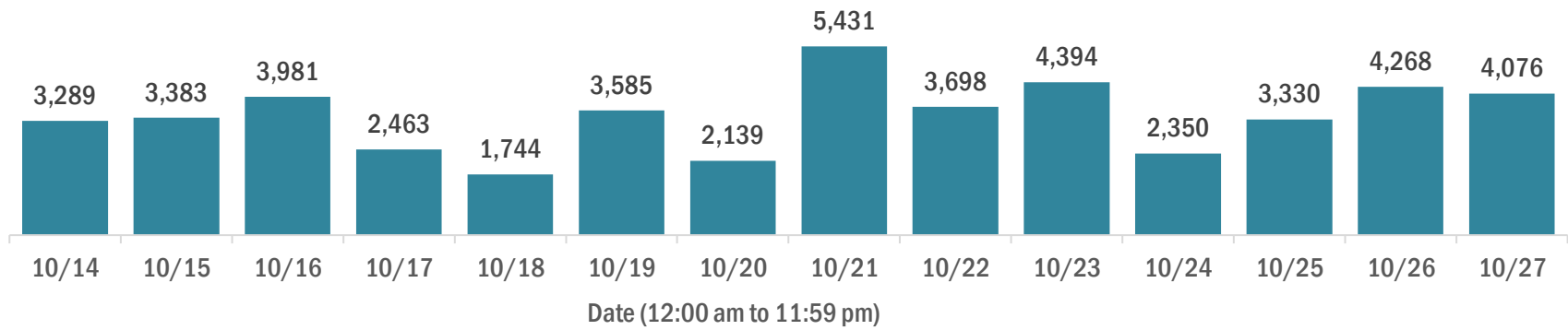

Median age of cases by day

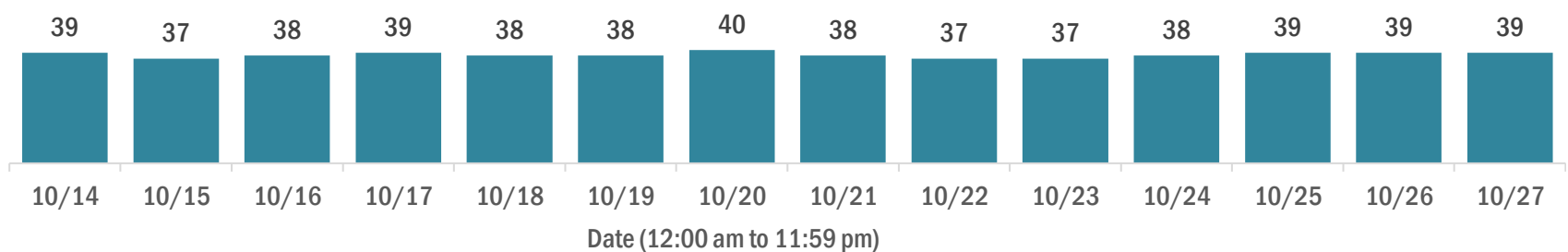

## Laboratory testing for Florida residents over the past 2 weeks

### Number of Florida residents tested per day

These counts include the number of people for whom the Department received PCR or antigen laboratory results by day. People tested on multiple days will be included for each day a new result was received. A person is only counted once for each day they are tested, regardless of whether multiple specimens are tested or multiple results are received.

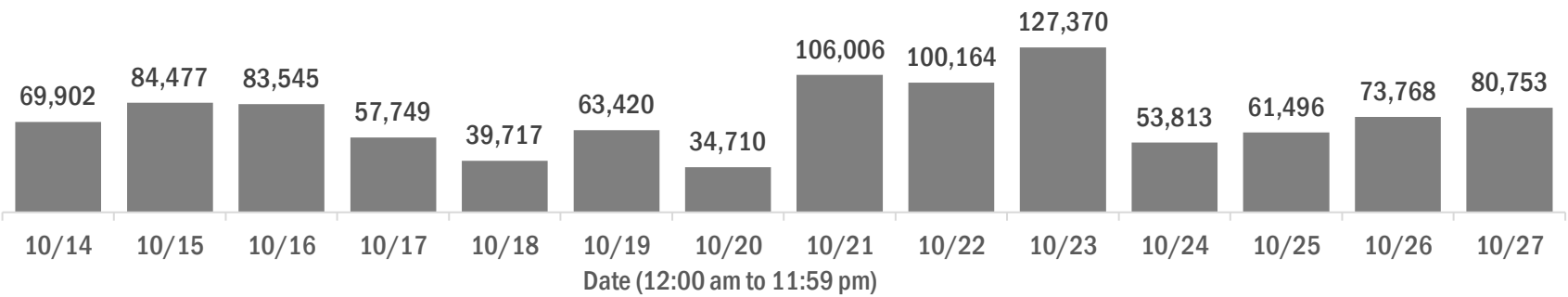

### Number and percent of Florida residents with positive test results

The percent of positive results ranged from 4.64% to 8.02% over the past 2 weeks and was 6.49% yesterday.

These counts include the number of people for whom the Department received PCR or antigen laboratory results by day. People tested on multiple days will be included for each day a new result was received. A person is only counted once for each day they are tested, regardless of whether multiple specimens are tested or multiple results are received. If a person has a positive specimen and a negative specimen in the same day, only the positive result is counted.

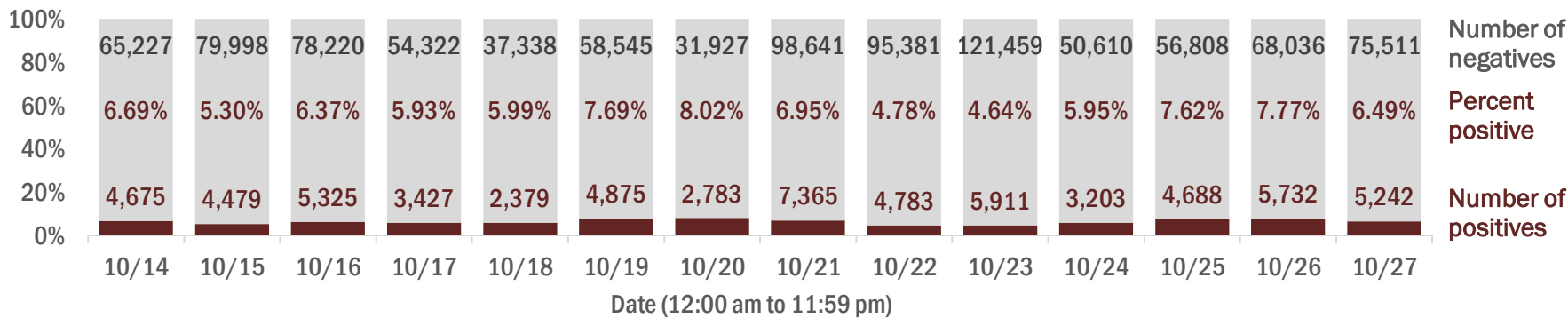

### Percent positivity for new cases in Florida residents

The percent of positive results ranged from 3.65% to 6.72% over the past 2 weeks and was 5.44% yesterday.

This percent is the number of people who test PCR- or antigen-positive for the first time divided by all the people tested that day, excluding people who have previously tested positive.

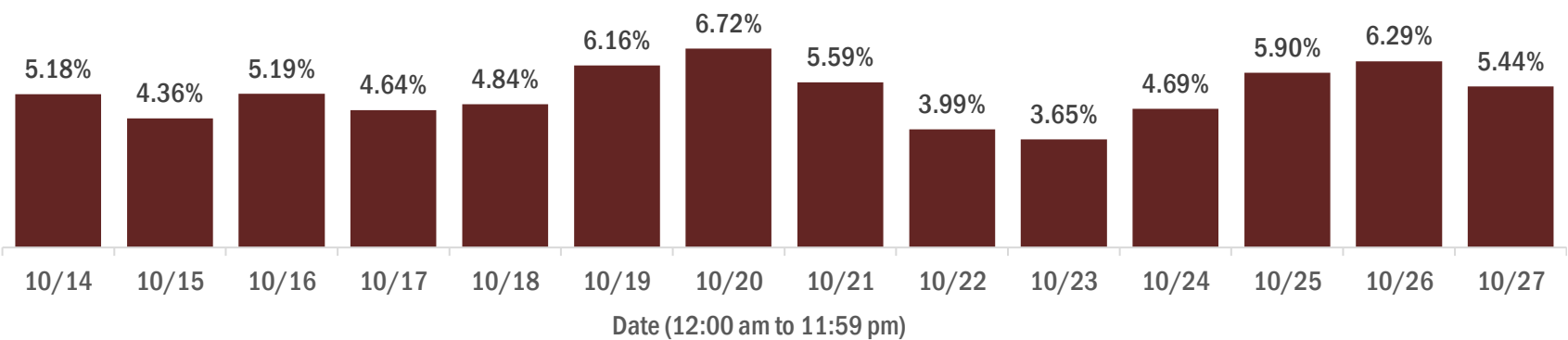

# COVID-19: characteristics of 780,220 Florida resident cases

Data through Oct 27, 2020 verified as of Oct 28, 2020 at 09:25 AM

Data in this report are provisional and subject to change.

Age group	Cases		Hospitalizations		Deaths	
0-4 years	13,168	2%	317	1%	0	0%
5-14 years	34,398	4%	295	1%	5	0%
15-24 years	127,016	16%	1,292	3%	31	0%
25-34 years	142,244	18%	2,718	6%	98	1%
35-44 years	123,816	16%	4,104	8%	281	2%
45-54 years	122,086	16%	6,062	12%	675	4%
55-64 years	101,255	13%	8,566	18%	1,828	11%
65-74 years	60,626	8%	9,686	20%	3,541	21%
75-84 years	34,829	4%	9,112	19%	4,821	29%
85+ years	19,784	3%	6,562	13%	5,290	32%
Unknown	998	0%	8	0%	1	0%
Total	780,220		48,722		16,571	

Gender	Cases	
Female	401,356	51%
Male	374,981	48%
Unknown	3,883	0%
Total	780,220	

Ethnicity	Cases		Hospitalizations		Deaths	
Hispanic	228,810	29%	13,868	28%	4,241	26%
Non-Hispanic	340,796	44%	32,131	66%	11,096	67%
Unknown	210,614	27%	2,723	6%	1,234	7%
Total	780,220		48,722		16,571	

Race and ethnicity	Cases		Hospitalizations		Deaths	
White	369,702	47%	29,782	61%	11,577	70%
Hispanic	150,785	19%	9,691	20%	3,365	20%
Non-Hispanic	194,232	25%	19,073	39%	7,637	46%
Unknown	24,685	3%	1,018	2%	575	3%
Black	118,066	15%	11,286	23%	3,123	19%
Hispanic	5,632	1%	478	1%	125	1%
Non-Hispanic	102,826	13%	10,496	22%	2,874	17%
Unknown	9,608	1%	312	1%	124	1%
Other race	107,195	14%	6,063	12%	1,293	8%
Hispanic	54,389	7%	3,350	7%	630	4%
Non-Hispanic	36,527	5%	2,417	5%	541	3%
Unknown	16,279	2%	296	1%	122	1%
Unknown race	185,257	24%	1,591	3%	578	3%
Hispanic	18,004	2%	349	1%	121	1%
Non-Hispanic	7,211	1%	145	0%	44	0%
Unknown	160,042	21%	1,097	2%	413	2%
Total	780,220		48,722		16,571	

**Hospitalization** counts include anyone who was hospitalized at some point during their illness. It does not reflect the number of people currently hospitalized. **Other race** includes any person with a race of American Indian/Alaskan native, Asian, native Hawaiian/Pacific Islander, or other.

# COVID-19: deaths in Florida residents and staff of long-term care facilities

Data through Oct 27, 2020 verified as of Oct 28, 2020 at 09:25 AM

Data in this report are provisional and subject to change.

For current cases in residents or staff of long-term care facilities, please visit: <https://floridahealthcovid19.gov/>

County	Deaths		County	Deaths		County	Deaths	
Dade	843	<div></div> 13%	Osceola	72	<div></div> 1%	Washington	12	<div></div> 0%
Palm Beach	714	<div></div> 11%	Charlotte	71	<div></div> 1%	Gadsden	11	<div></div> 0%
Pinellas	571	<div></div> 9%	Indian River	64	<div></div> 1%	Gilchrist	11	<div></div> 0%
Broward	442	<div></div> 7%	Okaloosa	64	<div></div> 1%	Lafayette	8	<div></div> 0%
Hillsborough	359	<div></div> 5%	Clay	61	<div></div> 1%	Calhoun	6	<div></div> 0%
Polk	323	<div></div> 5%	Jackson	60	<div></div> 1%	Jefferson	6	<div></div> 0%
Lee	258	<div></div> 4%	Citrus	56	<div></div> 1%	Baker	4	<div></div> 0%
Brevard	220	<div></div> 3%	Suwannee	52	<div></div> 1%	Flagler	3	<div></div> 0%
Duval	220	<div></div> 3%	Highlands	40	<div></div> 1%	Holmes	3	<div></div> 0%
Sarasota	198	<div></div> 3%	Leon	39	<div></div> 1%	Monroe	3	<div></div> 0%
Orange	183	<div></div> 3%	St. Johns	38	<div></div> 1%	Taylor	3	<div></div> 0%
St. Lucie	166	<div></div> 2%	Bay	35	<div></div> 1%	Bradford	2	<div></div> 0%
Volusia	166	<div></div> 2%	Alachua	33	<div></div> 0%	Hardee	2	<div></div> 0%
Marion	158	<div></div> 2%	Sumter	28	<div></div> 0%	Levy	2	<div></div> 0%
Seminole	156	<div></div> 2%	Columbia	25	<div></div> 0%	Desoto	1	<div></div> 0%
Manatee	141	<div></div> 2%	Nassau	24	<div></div> 0%	Dixie	1	<div></div> 0%
Escambia	125	<div></div> 2%	Santa Rosa	20	<div></div> 0%	Gulf	1	<div></div> 0%
Collier	114	<div></div> 2%	Hendry	19	<div></div> 0%	Hamilton	1	<div></div> 0%
Pasco	107	<div></div> 2%	Putnam	18	<div></div> 0%	Liberty	1	<div></div> 0%
Martin	101	<div></div> 2%	Madison	16	<div></div> 0%	Total	6,688	
Lake	98	<div></div> 1%	Okeechobee	15	<div></div> 0%			
Hernando	80	<div></div> 1%	Walton	14	<div></div> 0%			

**Note:** cases are summarized by the county of usual residence. Residents and staff may be cases associated with facilities that are not in their county of usual residence, resulting in cases being included below for counties that do not have facilities with known cases.

# COVID-19: cases in Florida residents who have died

Data through Oct 27, 2020 verified as of Oct 28, 2020 at 09:25 AM

Data in this report are provisional and subject to change.

Demographics for all identified COVID-19 deaths: 16,571

Deaths by date of death for the past 2 weeks

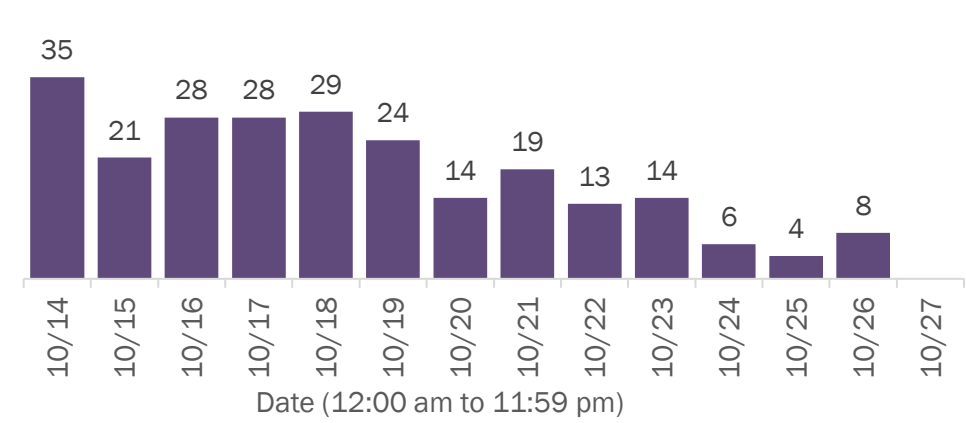

Deaths by age group

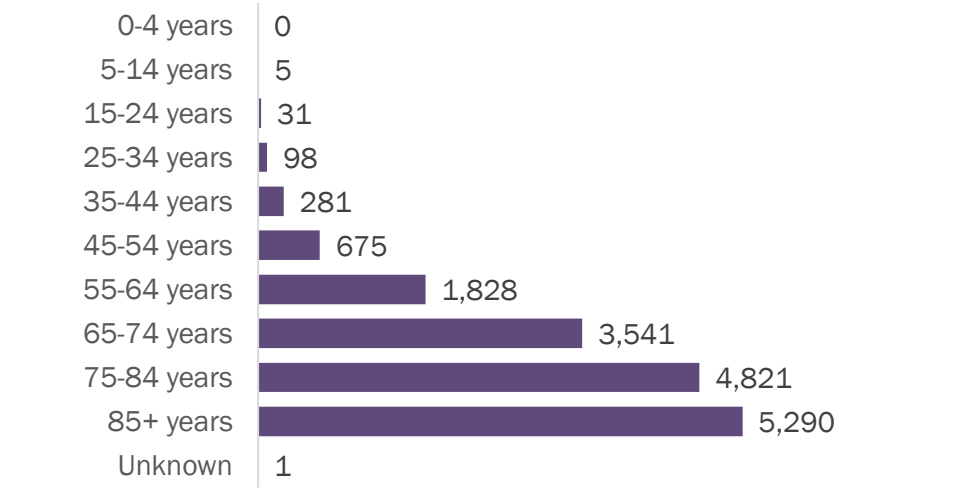

Deaths by date of death since March 2020

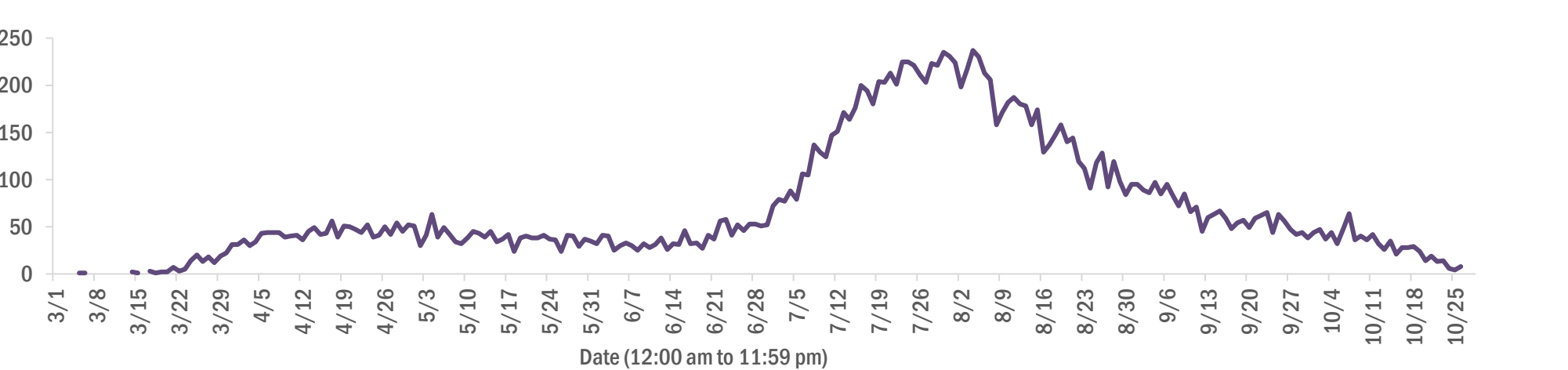

Age group	Deaths	Cases	Case fatality rate	Mortality rate per 100,000 population
0-4 years	0	13,168	0.0%	0.0
5-14 years	5	34,398	0.0%	0.2
15-24 years	31	127,016	0.0%	1.2
25-34 years	98	142,244	0.1%	3.5
35-44 years	281	123,816	0.2%	10.8
45-54 years	675	122,086	0.6%	24.2
55-64 years	1,828	101,255	1.8%	63.2
65-74 years	3,541	60,626	5.8%	145.9
75-84 years	4,821	34,829	13.8%	343.3
85+ years	5,290	19,784	26.7%	916.0
Unknown	1	998	0.1%	
Total	16,571	780,220	2.1%	76.7

Gender	Deaths	Cases	Case fatality rate	Mortality rate per 100,000 population
Female	7,413	401,356	1.8%	67.1
Male	9,158	374,981	2.4%	86.7
Unknown	0	3,883	0.0%	
Total	16,571	780,220	2.1%	76.7

Race	Deaths	Cases	Case fatality rate	Mortality rate per 100,000 population
White	11,577	369,702	3.1%	69.3
Black	3,123	118,066	2.6%	85.4
Other	1,293	107,195	1.2%	103.9
Unknown	578	185,257	0.3%	
Total	16,571	780,220	2.1%	76.7

Ethnicity	Deaths	Cases	Case fatality rate	Mortality rate per 100,000 population
Hispanic	4,241	228,810	1.9%	74.7
Non-Hispanic	11,096	340,796	3.3%	69.7
Unknown	1,234	210,614	0.6%	
Total	16,571	780,220	2.1%	76.7

# COVID-19: characteristics of 790,426 cases

Data through Oct 27, 2020 verified as of Oct 28, 2020 at 09:25 AM

Data in this report are provisional and subject to change.

Tables below include cases in Florida residents and non-Florida residents.

All 67 Florida counties have cases:

County	FL resident cases		Non-FL resident cases	Total cases	FL resident deaths	FL death rate
Dade	182,593	<div></div> 23%	1,403	183,996	3,625	2.0%
Broward	84,215	<div></div> 11%	768	84,983	1,520	1.8%
Palm Beach	50,926	<div></div> 7%	489	51,415	1,568	3.1%
Hillsborough	47,330	<div></div> 6%	266	47,596	782	1.7%
Orange	45,259	<div></div> 6%	496	45,755	549	1.2%
Duval	34,306	<div></div> 4%	421	34,727	515	1.5%
Pinellas	25,341	<div></div> 3%	193	25,534	818	3.2%
Lee	22,843	<div></div> 3%	352	23,195	510	2.2%
Polk	22,742	<div></div> 3%	110	22,852	615	2.7%
Collier	14,153	<div></div> 2%	173	14,326	255	1.8%
Osceola	13,984	<div></div> 2%	130	14,114	202	1.4%
Escambia	12,103	<div></div> 2%	1,342	13,445	269	2.2%
Manatee	13,031	<div></div> 2%	144	13,175	330	2.5%
Volusia	12,567	<div></div> 2%	103	12,670	318	2.5%
Leon	11,896	<div></div> 2%	350	12,246	115	1.0%
Brevard	11,263	<div></div> 1%	55	11,318	368	3.3%
Marion	10,772	<div></div> 1%	23	10,795	348	3.2%
Pasco	10,697	<div></div> 1%	84	10,781	238	2.2%
Alachua	10,205	<div></div> 1%	91	10,296	74	0.7%
Seminole	10,148	<div></div> 1%	40	10,188	241	2.4%
Sarasota	9,464	<div></div> 1%	103	9,567	338	3.6%
St. Lucie	8,988	<div></div> 1%	36	9,024	333	3.7%
Lake	8,522	<div></div> 1%	58	8,580	227	2.7%
Bay	6,578	<div></div> 1%	202	6,780	133	2.0%
St. Johns	6,315	<div></div> 1%	121	6,436	80	1.3%
Okaloosa	6,252	<div></div> 1%	56	6,308	130	2.1%
Clay	6,016	<div></div> 1%	16	6,032	126	2.1%
Santa Rosa	5,852	<div></div> 1%	66	5,918	87	1.5%
Martin	5,305	<div></div> 1%	37	5,342	164	3.1%
Columbia	4,226	<div></div> 1%	14	4,240	81	1.9%
Indian River	3,770	<div></div> 0%	33	3,803	125	3.3%
Hernando	3,654	<div></div> 0%	24	3,678	170	4.7%
Charlotte	3,596	<div></div> 0%	15	3,611	157	4.4%
Citrus	3,196	<div></div> 0%	14	3,210	131	4.1%
Jackson	3,084	<div></div> 0%	39	3,123	84	2.7%

County	FL resident cases		Non-FL resident cases	Total cases	FL resident deaths	FL death rate
Gadsden	3,050	0%	10	3,060	56	1.8%
Suwannee	2,971	0%	18	2,989	77	2.6%
Sumter	2,871	0%	11	2,882	87	3.0%
Highlands	2,619	0%	14	2,633	114	4.4%
Nassau	2,286	0%	184	2,470	51	2.2%
Walton	2,159	0%	268	2,427	30	1.4%
Putnam	2,372	0%	2	2,374	50	2.1%
Monroe	2,182	0%	47	2,229	25	1.1%
Hendry	2,207	0%	2	2,209	43	1.9%
Flagler	2,099	0%	16	2,115	38	1.8%
Unknown	196	0%	1,639	1,835	0	0.0%
Baker	1,766	0%	5	1,771	19	1.1%
Okeechobee	1,730	0%	5	1,735	38	2.2%
Desoto	1,663	0%	3	1,666	29	1.7%
Hardee	1,589	0%	7	1,596	16	1.0%
Taylor	1,460	0%	4	1,464	16	1.1%
Wakulla	1,309	0%	8	1,317	11	0.8%
Lafayette	1,276	0%	0	1,276	16	1.3%
Bradford	1,232	0%	1	1,233	15	1.2%
Washington	1,221	0%	11	1,232	24	2.0%
Levy	1,127	0%	7	1,134	12	1.1%
Union	1,129	0%	0	1,129	43	3.8%
Madison	1,059	0%	17	1,076	24	2.3%
Gulf	927	0%	11	938	15	1.6%
Holmes	891	0%	16	907	12	1.3%
Hamilton	895	0%	8	903	11	1.2%
Dixie	888	0%	3	891	11	1.2%
Franklin	758	0%	6	764	4	0.5%
Calhoun	707	0%	2	709	14	2.0%
Jefferson	652	0%	13	665	9	1.4%
Gilchrist	603	0%	0	603	18	3.0%
Glades	601	0%	0	601	6	1.0%
Liberty	533	0%	1	534	11	2.1%
Total	780,220		10,206	790,426	16,571	2.1%

# COVID-19: characteristics of 780,220 Florida resident cases

Data through Oct 27, 2020 verified as of Oct 28, 2020 at 09:25 AM

Data in this report are provisional and subject to change.

The table below includes the cities and counties of residence for cases in Florida residents based on the patient's ZIP Code.

Note that city is not always received as part of the initial notification and may be missing while the case is being investigated.

City and county	Cases
Miami, Dade	103,898
Orlando, Orange	33,586
Jacksonville, Duval	31,471
Tampa, Hillsborough	27,803
Hialeah, Dade	25,141
Fort Lauderdale, Broward	17,928
Hollywood, Broward	15,581
West Palm Beach, Palm Beach	12,394
Homestead, Dade	11,668
Tallahassee, Leon	10,937
Kissimmee, Osceola	10,936
Naples, Collier	10,627
Saint Petersburg, Pinellas	10,161
Pensacola, Escambia	9,804
Fort Myers, Lee	9,294
Pompano Beach, Broward	9,294
Bradenton, Manatee	8,773
Gainesville, Alachua	8,403
Ocala, Marion	8,200
Boca Raton, Palm Beach	7,793
Lakeland, Polk	7,520
Lake Worth, Palm Beach	6,719
Sarasota, Sarasota	6,410
Miramar, Broward	5,372
Port Saint Lucie, St. Lucie	5,316
Cape Coral, Lee	5,278
Miami Gardens, Dade	5,072
Clearwater, Pinellas	4,979
Boynton Beach, Palm Beach	4,531
Winter Haven, Polk	4,199
Panama City, Bay	4,152
Lehigh Acres, Lee	4,073
Missing, Broward	3,923
Lake City, Columbia	3,907
Coral Springs, Broward	3,851
Miami Beach, Dade	3,808
Delray Beach, Palm Beach	3,489
Melbourne, Brevard	3,293
Saint Augustine, St. Johns	3,214
Davie, Broward	3,209
Sunrise, Broward	3,159
Coral Gables, Dade	3,061
Fort Pierce, St. Lucie	3,051
Riverview, Hillsborough	3,049
Milton, Santa Rosa	2,994
Miami Lakes, Dade	2,980
Plant City, Hillsborough	2,965
Brandon, Hillsborough	2,924
Daytona Beach, Volusia	2,876
Missing, Dade	2,844
Apopka, Orange	2,724
Vero Beach, Indian River	2,637
Cutler Ridge, Dade	2,628
Largo, Pinellas	2,600
Plantation, Broward	2,475
Stuart, Martin	2,464
Orange Park, Clay	2,422
North Miami Beach, Dade	2,410
Sanford, Seminole	2,396

# COVID-19: characteristics of 780,220 Florida resident cases

Data through Oct 27, 2020 verified as of Oct 28, 2020 at 09:25 AM

Data in this report are provisional and subject to change.

The table below includes the cities and counties of residence for cases in Florida residents based on the patient's ZIP Code.

Note that city is not always received as part of the initial notification and may be missing while the case is being investigated.

City and county	Cases
Live Oak, Suwannee	2,395
Saint Cloud, Osceola	2,389
Deerfield Beach, Broward	2,381
Palm Bay, Brevard	2,379
Immokalee, Collier	2,369
New Port Richey, Pasco	2,300
Tamarac, Broward	2,281
Jupiter, Palm Beach	2,254
Opa Locka, Dade	2,216
Doral, Dade	2,198
Weston, Broward	2,184
Clermont, Lake	2,142
Deltona, Volusia	2,088
Fort Walton Beach, Okaloosa	1,978
Palmetto, Manatee	1,886
Deland, Volusia	1,878
Port Charlotte, Charlotte	1,877
Spring Hill, Hernando	1,876
Margate, Broward	1,840
Davenport, Polk	1,822
Winter Park, Orange	1,790
Lake Worth Beach, Palm Beach	1,713
Palm Beach Gardens, Palm Beach	1,699
Haines City, Polk	1,686
Oviedo, Seminole	1,682
Coconut Creek, Broward	1,679
Winter Garden, Orange	1,641
Okeechobee, Okeechobee	1,602
Palm Coast, Flagler	1,568
Altamonte Springs, Seminole	1,562
Hallandale, Broward	1,562
North Lauderdale, Broward	1,544
Ocoee, Orange	1,536
Palm Harbor, Pinellas	1,507
Missing, Palm Beach	1,496
Wellington, Palm Beach	1,491
Land O Lakes, Pasco	1,480
Arcadia, Desoto	1,461
Wesley Chapel, Pasco	1,448
North Miami, Dade	1,426
Quincy, Gadsden	1,423
Bonita Springs, Lee	1,423
Leesburg, Lake	1,415
Ruskin, Hillsborough	1,364
Middleburg, Clay	1,329
Lutz, Hillsborough	1,322
Valrico, Hillsborough	1,321
Punta Gorda, Charlotte	1,305
Seminole, Pinellas	1,302
Perry, Taylor	1,296
Brooksville, Hernando	1,287
Oakland Park, Broward	1,269
Pinellas Park, Pinellas	1,265
North Port, Sarasota	1,255
Crestview, Okaloosa	1,254
Crossings, Dade	1,231
Mayo, Lafayette	1,229
Royal Palm Beach, Palm Beach	1,212
Carol City, Dade	1,197

# COVID-19: characteristics of 780,220 Florida resident cases

Data through Oct 27, 2020 verified as of Oct 28, 2020 at 09:25 AM

Data in this report are provisional and subject to change.

The table below includes the cities and counties of residence for cases in Florida residents based on the patient's ZIP Code.

Note that city is not always received as part of the initial notification and may be missing while the case is being investigated.

City and county	Cases
Pembroke Pines, Broward	1,175
Ormond Beach, Volusia	1,172
Coconut Grove, Dade	1,171
Sebring, Highlands	1,151
Longwood, Seminole	1,146
Casselberry, Seminole	1,121
Clewiston, Hendry	1,115
Jacksonville Beach, Duval	1,104
Palatka, Putnam	1,097
Bartow, Polk	1,087
Windermere, Orange	1,064
Crawfordville, Wakulla	1,058
Port Orange, Volusia	1,057
Belle Glade, Palm Beach	1,054
Cocoa, Brevard	1,052
Wimauma, Hillsborough	1,045
Green Cove Springs, Clay	1,040
Key West, Monroe	1,038
Missing, Hillsborough	999
Kissimmee, Polk	992
Lynn Haven, Bay	988
Biscayne Park, Dade	988
Cantonment, Escambia	985
Indiantown, Martin	982
Auburndale, Polk	958
Venice, Sarasota	954
Lake Wales, Polk	950
Century, Escambia	941
Lake Mary, Seminole	937
Marianna, Jackson	910
Chipley, Washington	904
Dade City, Pasco	900
Hudson, Pasco	899
Graceville, Jackson	869
Missing, Duval	868
Starke, Bradford	868
Gulf Breeze, Santa Rosa	863
Everglades National Park, Dade	859
Zephyrhills, Pasco	859
Port Richey, Pasco	852
Panama City Beach, Bay	850
North Fort Myers, Lee	840
Florida City, Dade	834
Saint Johns, St. Johns	828
Tarpon Springs, Pinellas	820
Merritt Island, Brevard	806
Ponte Vedra Beach, St. Johns	789
El Portal, Dade	786
Tavares, Lake	786
Niceville, Okaloosa	785
Fernandina Beach, Nassau	785
Navarre, Santa Rosa	780
Inverness, Citrus	776
Destin, Okaloosa	768
Missing, Orange	767
Aventura, Dade	758
Lake Butler, Union	756
The Villages, Sumter	753
Mulberry, Polk	752

# COVID-19: characteristics of 780,220 Florida resident cases

Data through Oct 27, 2020 verified as of Oct 28, 2020 at 09:25 AM

Data in this report are provisional and subject to change.

The table below includes the cities and counties of residence for cases in Florida residents based on the patient's ZIP Code.

Note that city is not always received as part of the initial notification and may be missing while the case is being investigated.

City and county	Cases
Avon Park, Highlands	746
Labelle, Hendry	742
Missing, Collier	738
Loxahatchee, Palm Beach	736
Seffner, Hillsborough	734
Santa Rosa Beach, Walton	731
Cooper City, Broward	727
Titusville, Brevard	715
Wauchula, Hardee	709
Sarasota, Manatee	709
Fleming Island, Clay	705
Sanderson, Baker	702
Riviera Beach, Palm Beach	697
Maitland, Orange	692
Eustis, Lake	682
Coleman, Sumter	679
Winter Springs, Seminole	679
Holiday, Pasco	673
Defuniak Springs, Walton	670
Missing, Pasco	669
Uleta, Dade	669
Dunedin, Pinellas	667
Palm City, Martin	661
Parrish, Manatee	653
Mount Dora, Lake	653
Orange City, Volusia	650
New Smyrna Beach, Volusia	649
Olympia Heights, Dade	649
Missing, Polk	648
Rockledge, Brevard	643
Coral, Dade	634
Macclenny, Baker	630
Dover, Hillsborough	629
Jasper, Hamilton	626
Bonifay, Holmes	625
Key Biscayne, Dade	624
Missing, St. Johns	619
Parkland, Broward	617
Estero, Lee	607
Missing, St. Lucie	596
Madison, Madison	595
Groveland, Lake	592
Odessa, Hillsborough	569
Dania, Broward	567
Havana, Gadsden	565
Gibsononton, Hillsborough	563
Missing, Brevard	560
Monticello, Jefferson	553
South Bay, Palm Beach	551
Moore Haven, Glades	542
Hobe Sound, Martin	540
Lantana, Palm Beach	535
Chattahoochee, Gadsden	528
Missing, Santa Rosa	523
Lithia, Hillsborough	516
Atlantic Beach, Duval	504
Cross City, Dixie	502
Wewahitchka, Gulf	502
Pace, Santa Rosa	501

# COVID-19: characteristics of 780,220 Florida resident cases

Data through Oct 27, 2020 verified as of Oct 28, 2020 at 09:25 AM

Data in this report are provisional and subject to change.

The table below includes the cities and counties of residence for cases in Florida residents based on the patient's ZIP Code.

Note that city is not always received as part of the initial notification and may be missing while the case is being investigated.

City and county	Cases
Missing, Volusia	497
Pahokee, Palm Beach	488
Palm Springs, Palm Beach	477
Alachua, Alachua	470
Wildwood, Sumter	465
Oldsmar, Pinellas	463
Sun City Center, Hillsborough	452
Missing, Osceola	452
Frostproof, Polk	449
Yulee, Nassau	447
Summerfield, Marion	445
Debary, Volusia	443
Missing, Marion	441
Blountstown, Calhoun	438
Missing, Okaloosa	434
Fellsmere, Indian River	431
Crystal River, Citrus	428
Crescent City, Putnam	426
Lauderdale Lakes, Broward	423
Lake Placid, Highlands	421
Apollo Beach, Hillsborough	418
Bristol, Liberty	416
South Miami, Dade	416
Sebastian, Indian River	416
Carrabelle, Franklin	413
Polk City, Polk	412
Ponte Vedra, St. Johns	411
North Palm Beach, Palm Beach	405
Pinecrest, Dade	403
Belleview, Marion	396
Callahan, Nassau	394
Lauderhill, Broward	388
Bowling Green, Hardee	383
Missing, Citrus	383
Newberry, Alachua	382
Fisher Island, Dade	378
Homosassa, Citrus	377
Dunnellon, Marion	376
Lady Lake, Lake	375
Trenton, Gilchrist	375
Sweetwater, Dade	375
Ellenton, Manatee	371
Centerville, Leon	367
Missing, Lee	366
Safety Harbor, Pinellas	360
Jensen Beach, Martin	359
Florida State University, Leon	358
Fort Meade, Polk	356
Williston, Levy	355
Wilton Manors, Broward	348
Bushnell, Sumter	340
Hilliard, Nassau	337
Missing, Hernando	336
Missing, Seminole	312
Edgewater, Volusia	308
Missing, Hardee	304
Lecanto, Citrus	303
Old Town, Dixie	302
Mary Esther, Okaloosa	301

# COVID-19: characteristics of 780,220 Florida resident cases

Data through Oct 27, 2020 verified as of Oct 28, 2020 at 09:25 AM

Data in this report are provisional and subject to change.

The table below includes the cities and counties of residence for cases in Florida residents based on the patient's ZIP Code.

Note that city is not always received as part of the initial notification and may be missing while the case is being investigated.

City and county	Cases
Sneads, Jackson	299
Missing, Hendry	296
Keystone Heights, Clay	296
Missing, Sarasota	294
Beverly Hills, Citrus	294
Freeport, Walton	293
Port Saint Joe, Gulf	292
Chiefland, Levy	289
Missing, Lake	288
Key Largo, Monroe	287
Shalimar, Okaloosa	282
Satellite Beach, Brevard	281
Raiford, Union	281
Missing, Highlands	273
Lake Alfred, Polk	267
Missing, Indian River	266
Glen Saint Mary, Baker	265
Malone, Jackson	262
Cocoa Beach, Brevard	251
Southwest Ranches, Broward	249
Marco Island, Collier	249
Missing, Nassau	248
Dunnellon, Citrus	247
Thonotosassa, Hillsborough	246
Nokomis, Sarasota	243
Palmetto Bay, Dade	240
Missing, Madison	240
Neptune Beach, Duval	238
Missing, Monroe	236
Bronson, Levy	235
Mascotte, Lake	233
Jacksonville, St. Johns	232
Missing, Martin	229
Minneola, Lake	229
Marathon, Monroe	228
Indialantic, Brevard	227
Spring Hill, Pasco	226
Belle Isle, Orange	220
High Springs, Alachua	220
Missing, Pinellas	218
Lehigh, Lee	217
Missing, Flagler	216
Miramar Beach, Walton	215
West Melbourne, Brevard	213
Oakland, Orange	210
Midway, Gadsden	210
Cottdonale, Jackson	209
Fort White, Columbia	204
Englewood, Charlotte	203
Missing, Clay	201
Hernando, Citrus	200
Citra, Marion	198
Myakka City, Manatee	194
Fruitland Park, Lake	191
Pierson, Volusia	190
Sorrento, Lake	188
Clearwater Beach, Pinellas	185
Missing, Leon	177
Missing, Manatee	177

# COVID-19: characteristics of 780,220 Florida resident cases

Data through Oct 27, 2020 verified as of Oct 28, 2020 at 09:25 AM

Data in this report are provisional and subject to change.

The table below includes the cities and counties of residence for cases in Florida residents based on the patient's ZIP Code.

Note that city is not always received as part of the initial notification and may be missing while the case is being investigated.

City and county	Cases
Umatilla, Lake	176
Missing, Bay	174
De Leon Springs, Volusia	174
Zolfo Springs, Hardee	174
Gulfport, Pinellas	173
Lake Park, Palm Beach	171
Missing, Desoto	168
Silver Springs, Marion	168
South Daytona, Volusia	168
Missing, Baker	167
Missing, Wakulla	165
Missing, Jackson	164
Englewood, Sarasota	164
Missing, Alachua	163
Jennings, Hamilton	163
Bay Harbor Islands, Dade	162
Bunnell, Flagler	162
Holly Hill, Volusia	162
Bell, Gilchrist	160
Palm Beach, Palm Beach	160
Jay, Santa Rosa	159
Molino, Escambia	155
Haverhill, Palm Beach	154
Tavernier, Monroe	153
Trinity, Pasco	153
Apalachicola, Franklin	152
Flagler Beach, Flagler	150
Youngstown, Bay	150
Tequesta, Palm Beach	148
Hawthorne, Alachua	147
Interlachen, Putnam	147
Edgewood, Orange	147
Oxford, Sumter	146
Lawtey, Bradford	145
Branford, Suwannee	145
Missing, Gadsden	144
Medley, Dade	144
Missing, Sumter	142
Weeki Wachee, Hernando	140
Ocklawaha, Marion	140
Gretna, Gadsden	138
Archer, Alachua	137
Kenneth City, Pinellas	137
Missing, Bradford	133
Greenville, Madison	132
Cape Canaveral, Brevard	132
Montverde, Lake	132
Baker, Okaloosa	131
East Palatka, Putnam	131
Missing, Washington	130
Missing, Gulf	130
Alva, Lee	129
Eagle Lake, Polk	126
Mims, Brevard	124
Missing, Okeechobee	123
Greenwood, Jackson	123
Missing, Suwannee	122
Altha, Calhoun	122
Melbourne Beach, Brevard	118

# COVID-19: characteristics of 780,220 Florida resident cases

Data through Oct 27, 2020 verified as of Oct 28, 2020 at 09:25 AM

Data in this report are provisional and subject to change.

The table below includes the cities and counties of residence for cases in Florida residents based on the patient's ZIP Code.

Note that city is not always received as part of the initial notification and may be missing while the case is being investigated.

City and county	Cases
O Brien, Suwannee	118
Ave Maria, Collier	118
Osprey, Sarasota	117
Missing, Levy	117
South Pasadena, Pinellas	116
Rotunda West, Charlotte	116
Dundee, Polk	115
Floral City, Citrus	115
Hastings, St. Johns	111
Indian Harbour Beach, Brevard	111
Missing, Walton	109
Melrose, Putnam	108
Webster, Sumter	107
Eastpoint, Franklin	107
Clair-Mel City, Hillsborough	107
Satsuma, Putnam	107
Missing, Taylor	106
White Springs, Hamilton	105
Hiawassee, Orange	103
Gotha, Orange	101
Southport, Bay	99
Azalea Park, Orange	97
Grand Ridge, Jackson	97
Fort Myers Beach, Lee	96
Vernon, Washington	96
Chuluota, Seminole	95
Missing, Calhoun	94
Geneva, Seminole	93
Missing, Columbia	92
Missing, Holmes	91
Grand Island, Lake	90
University Of Central Florida, Orange	89
Wellborn, Suwannee	89
Alford, Jackson	89
Westville, Holmes	88
Malabar, Brevard	88
Zellwood, Orange	87
South Fort Myers, Lee	87
Lake Panasoffkee, Sumter	86
Indian Rocks Beach, Pinellas	86
Eglin Air Force Base, Okaloosa	86
Mcalpin, Suwannee	84
Reddick, Marion	84
Pomona Park, Putnam	82
San Antonio, Pasco	82
Ponce De Leon, Holmes	81
Missing, Putnam	80
Missing, Franklin	79
Matlacha, Lee	79
Missing, Escambia	78
Weirsdale, Marion	77
Surfside, Dade	77
Celebration, Osceola	77
Elkton, St. Johns	77
University Of FI, Alachua	77
Lockhart, Orange	76
West Miami, Dade	74
Lakewood Ranch, Manatee	74
Mcdavid, Escambia	74

# COVID-19: characteristics of 780,220 Florida resident cases

Data through Oct 27, 2020 verified as of Oct 28, 2020 at 09:25 AM

Data in this report are provisional and subject to change.

The table below includes the cities and counties of residence for cases in Florida residents based on the patient's ZIP Code.

Note that city is not always received as part of the initial notification and may be missing while the case is being investigated.

City and county	Cases
Fountain, Bay	73
Anthony, Marion	72
Valparaiso, Okaloosa	71
Lee, Madison	71
Bryceville, Nassau	71
Temple Terrace, Hillsborough	68
Missing, Union	68
Fort McCoy, Marion	67
Morriston, Levy	67
Juno Beach, Palm Beach	67
Avon Park, Polk	66
Sebastian, Brevard	66
Babson Park, Polk	65
Inlet Beach, Walton	65
Missing, Dixie	65
Bay Lake, Orange	64
Astatula, Lake	63
Missing, Jefferson	63
Micanopy, Alachua	63
Laurel Hill, Okaloosa	62
Howey-In-The-Hills, Lake	62
Greenacres, Palm Beach	61
Sanibel, Lee	60
Belleair, Pinellas	60
Missing, Gilchrist	60
Bokeelia, Lee	60
Poinciana, Polk	60
Bal Harbour, Dade	58
F M, Lee	58
Eatonville, Orange	57
Center Hill, Sumter	57
Mangonia Park, Palm Beach	57
Islamorada, Monroe	57
Missing, Liberty	57
Air Mail Facility, Dade	57
Dinsmore, Duval	56
Hosford, Liberty	56
Cloud Lake, Palm Beach	55
Lake Helen, Volusia	55
Seville, Volusia	55
Caryville, Washington	54
Stock Island, Monroe	54
Fern Park, Seminole	53
Viera, Brevard	53
Citrus Springs, Citrus	52
Hallandale Beach, Broward	52
Sumterville, Sumter	52
Atlantis, Palm Beach	50
Madeira Beach, Pinellas	49
University Of Central Fl, Orange	48
Carrollwood, Hillsborough	48
Lake Hamilton, Polk	48
University Of South Florida, Hillsborough	48
Cutler Bay, Dade	47
Summerland Key, Monroe	47
Steinhatchee, Taylor	47
Osteen, Volusia	46
Christmas, Orange	46
Odessa, Pasco	46

# COVID-19: characteristics of 780,220 Florida resident cases

Data through Oct 27, 2020 verified as of Oct 28, 2020 at 09:25 AM

Data in this report are provisional and subject to change.

The table below includes the cities and counties of residence for cases in Florida residents based on the patient's ZIP Code.

Note that city is not always received as part of the initial notification and may be missing while the case is being investigated.

City and county	Cases
Lauderdale By The Sea, Broward	45
Bonita Beach, Lee	45
Missing, Charlotte	45
San Mateo, Putnam	44
Lady Lake, Sumter	44
Holt, Okaloosa	44
Waldo, Alachua	42
Canal Point, Palm Beach	42
Greensboro, Gadsden	41
The Villages, Lake	41
Astor, Lake	41
Grant-Valkaria, Brevard	40
Hypoluxo, Palm Beach	40
Winter Park, Seminole	40
Brooker, Bradford	40
Welaka, Putnam	39
Altoona, Lake	39
Big Pine Key, Monroe	39
Missing, Lafayette	37
Florida Gulf Coast Univ, Lee	37
Sewalls Point, Martin	37
Sopchoppy, Wakulla	37
Princeton, Dade	36
Clarksville, Calhoun	36
Golden Beach, Dade	36
Lamont, Jefferson	36
Hampton, Bradford	35
Alafaya, Orange	35
Barefoot Bay, Brevard	35
Paisley, Lake	35
Cinco Bayou, Okaloosa	35
Panacea, Wakulla	34
Flemington, Marion	33
Sunny Isles Beach, Dade	33
Yalaha, Lake	33
Inglis, Levy	33
Destin, Walton	32
Saint James City, Lee	32
Missing, Glades	32
Ochopee, Collier	32
Patrick Air Force Base, Brevard	32
Kendall, Dade	31
Felda, Hendry	31
Belleair Beach, Pinellas	31
Manalapan, Palm Beach	31
Holmes Beach, Manatee	31
Longboat Key, Manatee	31
Missing, Unknown	30
Bascom, Jackson	30
Crystal Beach, Pinellas	30
Kindred, Osceola	30
Hollister, Putnam	30
Bradenton Beach, Manatee	30
Ponce Inlet, Volusia	30
Oak Hill, Volusia	29
Placida, Charlotte	29
Campbellton, Jackson	29
University Of Tampa, Hillsborough	28
Palm Beach Shores, Palm Beach	28

# COVID-19: characteristics of 780,220 Florida resident cases

Data through Oct 27, 2020 verified as of Oct 28, 2020 at 09:25 AM

Data in this report are provisional and subject to change.

The table below includes the cities and counties of residence for cases in Florida residents based on the patient's ZIP Code.

Note that city is not always received as part of the initial notification and may be missing while the case is being investigated.

City and county	Cases
Lutz, Pasco	27
Callaway, Bay	27
Palma Ceia, Hillsborough	27
Naranja, Dade	26
Baldwin, Duval	26
Fruit Cove, St. Johns	26
Florida State, Leon	25
Univ Of FI Student Dorms, Alachua	25
Harmony, Osceola	25
Georgetown, Putnam	24
Florahome, Putnam	24
South Miami Heights, Dade	24
Singer Island, Palm Beach	23
Jupiter, Martin	23
Fort Denaud, Hendry	23
Village Of Wellington, Palm Beach	22
Tierra Verde, Pinellas	22
Waverly, Polk	22
Florida Dept Of Corrections, Union	22
Pinetta, Madison	21
North Redington Beach, Pinellas	21
Saint Leo, Pasco	21
University Of Miami, Dade	21
Tioga, Alachua	20
North Bay Village, Dade	20
Miami, Unknown	20
Lighthouse Point, Broward	20
Miami Springs, Dade	20
Ebro, Washington	19
Saint Pete Beach, Pinellas	19
Miami Shores, Dade	19
Hialeah Gardens, Dade	19
Bellview, Escambia	19
Highland Beach, Palm Beach	19
Terra Ceia, Manatee	19
Buena Ventura Lakes, Osceola	19
Santa Fe, Alachua	19
Ona, Hardee	19
Walnut Hill, Escambia	18
West Park, Broward	18
Lorida, Highlands	18
Okahumpka, Lake	18
Tice, Lee	18
Intercession City, Osceola	17
West Panama City Beach, Bay	17
Palm Shores, Brevard	16
Tangerine, Orange	16
Sydney, Hillsborough	16
Bay Pines, Pinellas	16
Penney Farms, Clay	16
Balm, Hillsborough	16
Eaton Park, Polk	16
Dania Beach, Broward	16
Nocatee, Desoto	16
Treasure Island, Pinellas	15
Lake Suzy, Desoto	15
South Palm Beach, Palm Beach	15
Ocean Ridge, Palm Beach	15
Pensacola Beach, Santa Rosa	15

# COVID-19: characteristics of 780,220 Florida resident cases

Data through Oct 27, 2020 verified as of Oct 28, 2020 at 09:25 AM

Data in this report are provisional and subject to change.

The table below includes the cities and counties of residence for cases in Florida residents based on the patient's ZIP Code.

Note that city is not always received as part of the initial notification and may be missing while the case is being investigated.

City and county	Cases
Florida A And M University, Leon	15
Bagdad, Santa Rosa	15
Kinard, Calhoun	14
Palmdale, Glades	14
Paxton, Walton	14
Mexico Beach, Bay	14
Kenansville, Osceola	14
Highland City, Polk	14
Village Of Palmetto Bay, Dade	13
Sun City, Hillsborough	13
Salt Springs, Marion	13
Lacoochee, Pasco	13
Lulu, Columbia	13
Kathleen, Polk	13
Tyndall Air Force Base, Bay	13
Labelle, Glades	13
La Crosse, Alachua	13
North Venice, Sarasota	13
Boca Grande, Lee	12
Horseshoe Beach, Dixie	12
Hurlburt Field, Okaloosa	12
Indian Lake Estates, Polk	12
Orange Lake, Marion	12
Homosassa Springs, Citrus	12
Bayonet Point, Pasco	12
Goulds, Dade	12
Babcock Ranch, Lee	11
Cedar Key, Levy	11
Key Colony Beach, Monroe	11
Enterprise, Volusia	11
Reunion, Osceola	11
Bradley, Polk	11
Micco, Brevard	11
Hawthorne, Putnam	10
Jacksonville, Unknown	10
Unknown, Dade	10
Plymouth, Orange	10
Bostwick, Putnam	10
Branford, Lafayette	10
Dowling Park, Suwannee	10
Perdido Key, Escambia	9
New Smyrna, Volusia	9
Venus, Highlands	9
Pasadena, Pinellas	9
Heathrow, Seminole	9
Florida International University, Dade	9
Aloma, Orange	9
Saint Marks, Wakulla	9
Hernando Beach, Hernando	9
Poinciana, Osceola	9
White Springs, Columbia	9
Wabasso, Indian River	9
Stetson University, Volusia	9
Florida International Univ, Dade	9
Cortez, Manatee	8
Loughman, Polk	8
Lake City, Suwannee	8
Palma Sola, Manatee	8
Homeland, Polk	8

# COVID-19: characteristics of 780,220 Florida resident cases

Data through Oct 27, 2020 verified as of Oct 28, 2020 at 09:25 AM

Data in this report are provisional and subject to change.

The table below includes the cities and counties of residence for cases in Florida residents based on the patient's ZIP Code.

Note that city is not always received as part of the initial notification and may be missing while the case is being investigated.

City and county	Cases
Hialeah, Unknown	8
Anna Maria, Manatee	8
Sparr, Marion	8
Gulf Breeze, Escambia	8
Eloise, Polk	8
Earleton, Alachua	8
Mcintosh, Marion	8
Perrine, Dade	8
Wahneta, Polk	7
West Delray Beach, Palm Beach	7
Goodland, Collier	7
Passport, Unknown	7
Gonzalez, Escambia	7
Tallevast, Manatee	7
Rosemary Beach, Walton	7
Maitland, Seminole	7
Bayshore Gardens, Manatee	7
Duette, Manatee	7
Yankeetown, Levy	7
Long Boat Key, Manatee	7
Champions Gate, Polk	7
Hallandle Beach, Broward	7
Candler, Marion	7
Parker, Bay	7
Lake Como, Putnam	7
Ridge Manor, Pasco	7
University Park, Manatee	6
Siesta Key, Sarasota	6
Lake Monroe, Seminole	6
Little Torch Key, Monroe	6
Pine Hills, Orange	6
Bonifay, Washington	6
Green Acres, Palm Beach	6
Woodville, Leon	6
Wausau, Washington	6
Murdock, Charlotte	6
Cudjoe Key, Monroe	6
Trilby, Pasco	6
Gulf Hammock, Levy	6
Steinhatchee, Dixie	6
Rubonia, Manatee	6
Nichols, Polk	6
Evinston, Alachua	6
Mayport Naval Station, Duval	6
Northdale, Hillsborough	6
Port Saint John, Brevard	5
Graham, Bradford	5
Miromar Lakes, Lee	5
Westchase, Hillsborough	5
PSI, Unknown	5
Shady Hills, Pasco	5
Morriston, Marion	5
Florida State Univ Admin, Leon	5
Maxville, Duval	5
Pine Castle, Orange	5
Nalcrest, Polk	5
Bonita Springs, Collier	5
Long Key, Monroe	5
Ponce De Leon, Walton	5

# COVID-19: characteristics of 780,220 Florida resident cases

Data through Oct 27, 2020 verified as of Oct 28, 2020 at 09:25 AM

Data in this report are provisional and subject to change.

The table below includes the cities and counties of residence for cases in Florida residents based on the patient's ZIP Code.

Note that city is not always received as part of the initial notification and may be missing while the case is being investigated.

City and county	Cases
Saint George Island, Franklin	5
Forest City, Orange	5
Pembroke Park, Broward	5
Mango, Hillsborough	5
Lowell, Marion	5
Jensen Beach, St. Lucie	5
Belleair Bluffs, Pinellas	5
Apopka, Seminole	5
Ferndale, Lake	5
Saint Lucie West, St. Lucie	5
The Villages, Marion	5
Ponte Vedra, Duval	5
Quail Heights, Dade	4
Ramrod Key, Monroe	4
Brooksville, Pasco	4
Laud-By-The-Sea, Broward	4
Valkaria, Brevard	4
Kissimmee, Orange	4
Mayport, Duval	4
Shady Grove, Taylor	4
Buckingham, Lee	4
Alturas, Polk	4
Westlake, Palm Beach	4
Orlando, Brevard	4
Redington Shores, Pinellas	4
Lealman, Pinellas	4
Crystal Springs, Pasco	4
East Lake, Marion	4
Fort Charlotte, Charlotte	4
Grove City, Charlotte	4
Pensacola, Unknown	4
Ybor City, Hillsborough	4
Ft Pierce, St. Lucie	4
Virginia Gardens, Dade	4
Wakulla Springs, Wakulla	4
Oneco, Manatee	4
Gulf Stream, Palm Beach	4
Indian River Shores, Indian River	4
International Service Center, Dade	4
Hollywood, Unknown	4
Holder, Citrus	4
Fanning Springs, Gilchrist	4
City Of Sunrise, Broward	4
Braden River, Manatee	4
Roseland, Indian River	4
Mount Dora, Orange	4
Leisure City, Dade	4
Durant, Hillsborough	4
Citrus Hills, Citrus	4
Basinger, Okeechobee	3
Laurel Hill, Walton	3
El Jobean, Charlotte	3
Lauderhill, Unknown	3
Lake Butler, Bradford	3
Point Washington, Walton	3
Cypress Gardens, Polk	3
Elfers, Pasco	3
Indian Rock Beach, Pinellas	3
Mayport Naval Housing, Duval	3

# COVID-19: characteristics of 780,220 Florida resident cases

Data through Oct 27, 2020 verified as of Oct 28, 2020 at 09:25 AM

Data in this report are provisional and subject to change.

The table below includes the cities and counties of residence for cases in Florida residents based on the patient's ZIP Code. Note that city is not always received as part of the initial notification and may be missing while the case is being investigated.

City and county	Cases
Hillsboro Beach, Broward	3
Fpo, Duval	3
Seacrest, Walton	3
Salem, Taylor	3
San Fernando, Unknown	3
Mount Plymouth, Lake	3
Union Park, Orange	3
Vernon, Bay	3
Cypress, Jackson	3
Clarcona, Orange	3
Hutchinson Island, St. Lucie	3
High Springs, Gilchrist	3
Sugarloaf, Monroe	3
Ozona, Pinellas	3
Rocky Point, Hillsborough	3
Orchid, Indian River	3
Miami Gardens, Unknown	3
Longboat Key, Sarasota	3
Lakeshore, Polk	3
San Carlos Park, Lee	3
Eglin, Okaloosa	3
Everglades City, Collier	3
Daytona Beach Shores, Volusia	3
Deer Island, Lake	3
Cottondale, Washington	3
Margate, Unknown	3
Redington Beach, Pinellas	3
Port Salerno, Martin	3
Telogia, Liberty	3
Chokoloskee, Collier	3
Fort Ogden, Desoto	3
Davenport, Osceola	3
Jacksonville, Clay	3
Graceville, Holmes	3
Grandin, Putnam	3
Florence Villa, Polk	3
Sunny Hills, Washington	3
Watersound, Walton	3
Trenton, Levy	3
West Bradenton, Manatee	3
Loxahatchee Groves, Palm Beach	3
Lynbrook, Broward	3
Indian Shores, Pinellas	3
Hallandale Beach, Unknown	3
Captiva, Lee	3
Fort Lauderdale, Unknown	3
Putnam Hall, Putnam	3
Orlando, Unknown	3
Niceville, Walton	2
None, Dade	2
River Ranch, Polk	2
Port Charlotte, Unknown	2
Palm City, St. Lucie	2
Saint Augustine Beach, St. Johns	2
Seven Springs, Pasco	2
Fairfield, Marion	2
Cross Creek, Alachua	2
Choctaw Beach, Okaloosa	2
Archer, Levy	2

# COVID-19: characteristics of 780,220 Florida resident cases

Data through Oct 27, 2020 verified as of Oct 28, 2020 at 09:25 AM

Data in this report are provisional and subject to change.

The table below includes the cities and counties of residence for cases in Florida residents based on the patient's ZIP Code.

Note that city is not always received as part of the initial notification and may be missing while the case is being investigated.

City and county	Cases
Homeless, Polk	2
Upper Key Largo, Monroe	2
Worthington Springs, Union	2
White City, Gulf	2
Switzerland, St. Johns	2
Tarpon Springs, Pasco	2
Tampa, Pinellas	2
Oklawaha, Marion	2
Ludlam, Dade	2
Laurel, Sarasota	2
Doctors Inlet, Clay	2
Hollywood, Dade	2
Inlet Beach, Bay	2
Clermont, Polk	2
Aripeka, Pasco	2
Brewton, Escambia	2
Caryville, Holmes	2
Cassadaga, Volusia	2
Goldenrod, Seminole	2
Lanark Village, Franklin	2
Lake Harbor, Palm Beach	2
Scottsmoor, Brevard	2
Madison, Unknown	2
Destin, Unknown	2
Alligator Point, Wakulla	2
Florida Power & Light Co, Dade	2
Gibsonia, Polk	2
Town N Country, Hillsborough	2
Wewahitchka, Calhoun	2
Winter Garden, Lake	2
Sorrento, Orange	2
Pompano Beach, Unknown	2
Ormond Beach, Flagler	2
Mesa, Unknown	2
Kingsley Lake, Bradford	2
Clewiston, Palm Beach	2
Jacksonville Naval Hospital, Duval	2
000000, Unknown	2
Bayou George, Bay	2
Cape Haze, Charlotte	2
Yeehaw, Okeechobee	2
Westville, Walton	2
Lamont, Taylor	2
Miccosukee, Leon	2
Milligan, Okaloosa	2
Carl Fisher, Dade	2
Glenwood, Volusia	2
Oakland Park, Unknown	2
Samoset, Manatee	2
Sunrise, Unknown	2
Orange Springs, Marion	2
Nobleton, Hernando	2
Sand Lake, Orange	2
Miramar, Unknown	2
West Palm Beach, Unknown	2
Sugarloaf Key, Monroe	2
Jonesville, Alachua	2
Julington Creek, St. Johns	2
Jupiter Island, Martin	2

# COVID-19: characteristics of 780,220 Florida resident cases

Data through Oct 27, 2020 verified as of Oct 28, 2020 at 09:25 AM

Data in this report are provisional and subject to change.

The table below includes the cities and counties of residence for cases in Florida residents based on the patient's ZIP Code.

Note that city is not always received as part of the initial notification and may be missing while the case is being investigated.

City and county	Cases
Miami, Martin	2
Bella Collina, Lake	2
Dade City, Hernando	2
East Rockland Key, Monroe	1
Crestview, Unknown	1
Fort Lauderdale, Dade	1
Arcadia, Unknown	1
Austin, Dade	1
Big Torch Key, Monroe	1
Bonifay, Unknown	1
Clearwater, Hillsborough	1
Celebration, Orange	1
Apo, Collier	1
Milford, Bay	1
Mims, Volusia	1
Litchfield Park, Unknown	1
Los Angeles, Orange	1
Marathon Shores, Monroe	1
Lake Worth, Unknown	1
Jena, Taylor	1
Tavares, Unknown	1
Temple, Palm Beach	1
Surfside Beach, Orange	1
Seacrest, Bay	1
Stiamk, Dade	1
Unknown, Duval	1
Venice, Dade	1
Weston, Unknown	1
West Hollywood, Broward	1
Webster, Hernando	1
Winnetka, Dade	1
Na, Dade	1
Okeechobee, Highlands	1
Orange Park, Duval	1
Orlando, Osceola	1
Palatka, Marion	1
Port St Luice, Unknown	1
Port St. Lucie, St. Lucie	1
Pensacola Naval Hospital, Escambia	1
Panomo City, Bay	1
Pensacola, Dade	1
Plantation, Leon	1
Pooler, Broward	1
Suwannee, Dixie	1
Syracuse, Unknown	1
St Cloud, Orange	1
San Marcos, Unknown	1
Sarasota, Unknown	1
Seguin, Unknown	1
Okeechobi, Unknown	1
North Porte, Unknown	1
Notrealville, Polk	1
North Port, Manatee	1
Mount, Lake	1
Mulberry, Hillsborough	1
North Lauderdale, Unknown	1
Miami, Broward	1
Miamksaohes, Dade	1
Metter, Manatee	1

# COVID-19: characteristics of 780,220 Florida resident cases

Data through Oct 27, 2020 verified as of Oct 28, 2020 at 09:25 AM

Data in this report are provisional and subject to change.

The table below includes the cities and counties of residence for cases in Florida residents based on the patient's ZIP Code.

Note that city is not always received as part of the initial notification and may be missing while the case is being investigated.

City and county	Cases
Mexico Beach, Gulf	1
Miami Dade, Unknown	1
Gig Harbor, Hillsborough	1
Greenville, Taylor	1
Kilgore, Dade	1
Jupiter Inlet, Palm Beach	1
Island Grove, Alachua	1
Jacksonville, Baker	1
Fernandina, Nassau	1
Dade City, Unknown	1
Crestview, Walton	1
Callahan, Duval	1
Bogota, Unknown	1
Vernon, Walton	1
Unknown, Manatee	1
Twentynine Palms, Broward	1
Windermere, Unknown	1
Xifamk, Dade	1
Garden City, Alachua	1
Hallandale, Unknown	1
Franklin, Unknown	1
Deerfield Beach, Unknown	1
Downingtown, Hillsborough	1
Alpharetta, Broward	1
Coconut Ck, Unknown	1
Caracas, Dade	1
Brooklyn, Lee	1
Mckinney, Broward	1
Miamc, Dade	1
Los Angeles, Dade	1
Hoclywsod, Dade	1
Homeless, Hillsborough	1
Homeless, Pinellas	1
Kenilworth, Leon	1
Lakeland, Unknown	1
Venetian Islands, Dade	1
Venice, Manatee	1
Syracuse, Polk	1
Tamarac, Dade	1
Town Of Nocatee, St. Johns	1
Unkn, Duval	1
Unknown, Volusia	1
Orlando, Dade	1
Orlo Vista, Orange	1
Other, Dade	1
Northport, Sarasota	1
Saint Johns, Duval	1
Red Bay, Holmes	1
Pass-A-Grille Beach, Pinellas	1
Pensacola Beach, Escambia	1
Uknown, Unknown	1
Unk, Alachua	1
Watersound, Bay	1
Vero Beach, Unknown	1
Wtixrat, Dade	1
Branford, Gilchrist	1
Davie, Unknown	1
Champions Gate, Osceola	1
Cincinnati, Dade	1

# COVID-19: characteristics of 780,220 Florida resident cases

Data through Oct 27, 2020 verified as of Oct 28, 2020 at 09:25 AM

Data in this report are provisional and subject to change.

The table below includes the cities and counties of residence for cases in Florida residents based on the patient's ZIP Code.

Note that city is not always received as part of the initial notification and may be missing while the case is being investigated.

City and county	Cases
Belmont, Santa Rosa	1
Alva, Escambia	1
Babcock Ranch, Charlotte	1
Baker, Santa Rosa	1
Jacksonville, Nassau	1
Interlachen, Duval	1
Jacksonville Naval Air Station, Duval	1
Hialeahgardens, Dade	1
Hosford, Calhoun	1
Indian Creek Village, Dade	1
Duck Key, Monroe	1
Kissimmee, Unknown	1
Lucedale, St. Lucie	1
Lakewood Ranch, Sarasota	1
Mayaguez, Dade	1
Miramar, Dade	1
North Fort Myers, Charlotte	1
North Laud, Unknown	1
Oldsrav, Manatee	1
Monroe, Hillsborough	1
Panama City, Unknown	1
Perth Amboy, Hillsborough	1
Puerto Rico, Unknown	1
Punta Gorda, Unknown	1
Sunrtise, Dade	1
Sharpes, Brevard	1
Saint Lucie Village, St. Lucie	1
Winterpark, Unknown	1
Wilbur By The Sea, Volusia	1
Westerville, Hillsborough	1
Unknown Out Of Area, Duval	1
Village Of Palm Springs, Palm Beach	1
Hallandate Ben, Unknown	1
Hickory, Lee	1
Hialeah, Broward	1
Homeless, Dade	1
FI State Lot, Leon	1
Fort Walton Beac, Alachua	1
Fortlauderdale, Unknown	1
Ft Pierce, Unknown	1
Garland, Orange	1
El Paso, Unknown	1
Eustic, Unknown	1
Everett, Dade	1
Ebro, Bay	1
Alys Beach, Bay	1
Amelia City, Nassau	1
Apopka, Unknown	1
333, Unknown	1
Bryn Mawr, Palm Beach	1
Chattanooga, Dade	1
Melrose, Bradford	1
Miamt, Dade	1
Mid Florida, Seminole	1
Missing, Hamilton	1
N/A, Duval	1
Jacksonville, Dade	1
Innovation, Pasco	1
Lauderdale Hill, Unknown	1

# COVID-19: characteristics of 780,220 Florida resident cases

Data through Oct 27, 2020 verified as of Oct 28, 2020 at 09:25 AM

Data in this report are provisional and subject to change.

The table below includes the cities and counties of residence for cases in Florida residents based on the patient's ZIP Code.

Note that city is not always received as part of the initial notification and may be missing while the case is being investigated.

City and county	Cases
Live Oak, Columbia	1
Pt St Lucie, St. Lucie	1
San Diego, Unknown	1
Russellville, Hillsborough	1
Ocala, Unknown	1
Ocean Breeze, Martin	1
Palm City, Unknown	1
Sea Ranch Lakes, Broward	1
Sumatra, Liberty	1
Saint Petersburg, Dade	1
San Pedro Sula, Dade	1
Rosemary Beach, Bay	1
Port Charlotte FL, Unknown	1
Wayne, Dade	1
Wildlight, Nassau	1
Wimauma, Manatee	1
Windemere, Orange	1
Otter Creek, Levy	1
Opa Locka, Unknown	1
New York, Broward	1
Los Angeles, Polk	1
Miami Granders, Dade	1
Grand Island, Unknown	1
Green, Clay	1
Fwb, Unknown	1
Gastonia, Polk	1
Glen Ridge, Palm Beach	1
Labelle, Lee	1
Hialean, Unknown	1
Hilliard, Dade	1
Holt, Unknown	1
Bartow, Unknown	1
Boca Rotan, Unknown	1
Clermont, Unknown	1
Coral Springs, Unknown	1
Cornelius, Leon	1
Crestview, Dade	1
Dania, Unknown	1
Darien, Pasco	1
Deltona , Volusia	1
Duke Field Air Force Station, Okaloosa	1
Dunnellon, Levy	1
Aollywoss, Dade	1
99, Unknown	1
Boca Raton, Unknown	1
Beverly Beach, Flagler	1
Blowing Rock, Polk	1
Clermont, Orange	1
Carol Stream, Orange	1
Hispanic, St. Lucie	1
Gainsville, Alachua	1
Fort Pierce, Martin	1
Estero, Collier	1
Dade City, Hillsborough	1
Dallas, Lee	1
Deland, Lake	1
Lecanto, Marion	1
Kissimmee, Brevard	1
Miamf, Dade	1

# COVID-19: characteristics of 780,220 Florida resident cases

Data through Oct 27, 2020 verified as of Oct 28, 2020 at 09:25 AM

Data in this report are provisional and subject to change.

The table below includes the cities and counties of residence for cases in Florida residents based on the patient's ZIP Code.

Note that city is not always received as part of the initial notification and may be missing while the case is being investigated.

City and county	Cases
Okeechobee, St. Lucie	1
Olustee, Baker	1
Opalocka, Dade	1
Pine Ridge, Citrus	1
Pineland, Lee	1
Polk, Polk	1
San Antonio, Unknown	1
Tewksbury, Orange	1
Tampa Palms, Hillsborough	1
Wesley Chapel, Alachua	1
Weston, Dade	1
Washington, Unknown	1
Wekiva Springs, Seminole	1
West Villages, Sarasota	1
Immokalee, Lee	1
Harrison, Pinellas	1
Hailandale, Unknown	1
Los Angeles Ca, Unknown	1
Lake Geneva, Clay	1
Coconut Creek, Unknown	1
Fort Myers, Unknown	1
Fort Pierce, Unknown	1
South Miami, Unknown	1
Spring Hill , Hernando	1
Tallahassee, Duval	1
Unknown, Broward	1
Unkown, Seminole	1
Peoria, Unknown	1
Port Everglades, Broward	1
Saint Augusaintine Beach, St. Johns	1
Port Saint Lucie, Martin	1
Navarre, Okaloosa	1
Newark, Broward	1
Orlando, Lake	1
Oooooo, Unknown	1
Middlesburg, Duval	1
Miami, Palm Beach	1
Mount Pleasant, Gadsden	1
Total	780,220

# COVID-19: additional surveillance information

Data through Oct 27, 2020 verified as of Oct 28, 2020 at 09:25 AM

Data in this report are provisional and subject to change.

## Statewide emergency department (ED) chief complaint and admission data

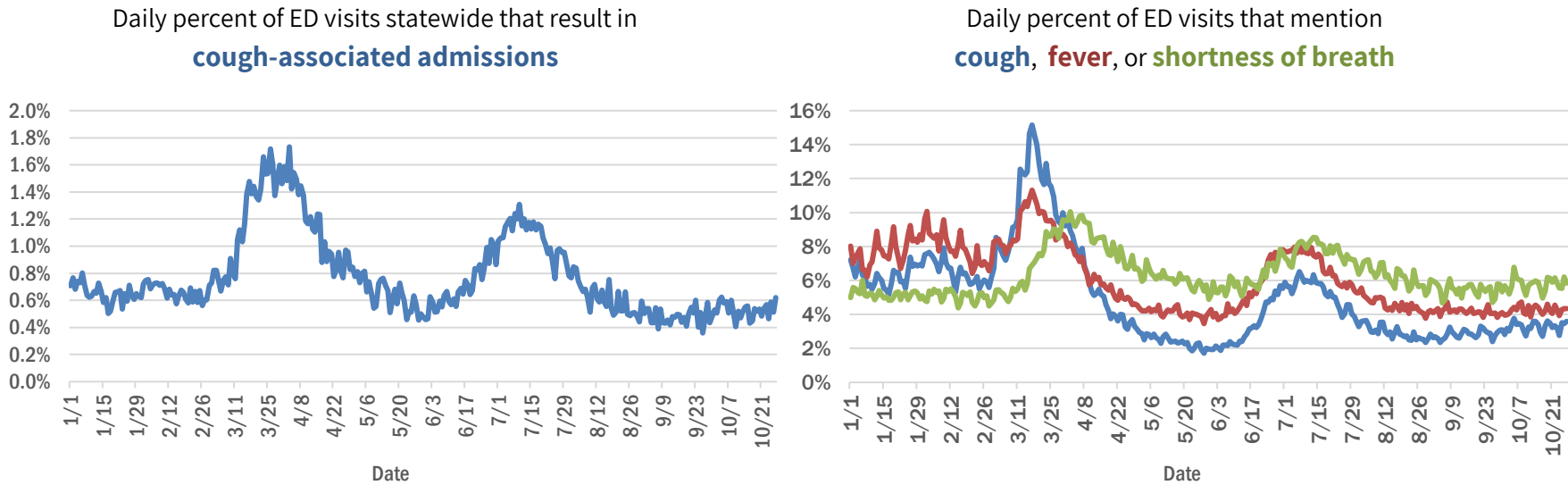

## Daily percent of ED visits statewide that mention cough by age group

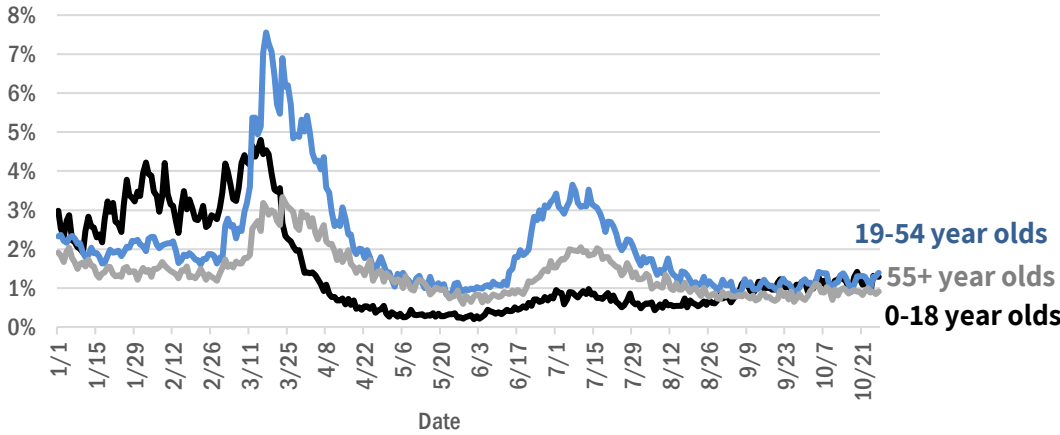

The Electronic Surveillance System for the Early Notification of Community-Based Epidemics (ESSENCE-FL) includes chief complaint data from 211 of 211 Florida EDs. Data are transmitted electronically to ESSENCE-FL daily or hourly.

# COVID-19: testing by laboratory

Data through Oct 27, 2020 verified as of Oct 28, 2020 at 09:25 AM

Data in this report are provisional and subject to change.

The numbers in the table below represent the number of Florida and non-Florida residents for whom test results were received by the Department of Health. A person can be tested by more than one laboratory and can have both positive and negative results. **Therefore, the sum of the numbers in each column will be larger than the total number of people tested.**

Reporting lab	Inconclusive	Negative	Positive	Percent positive	Total
LABORATORY CORPORATION OF AMERICA	1,738	1,061,639	130,301	11%	1,193,678
QUEST DIAGNOSTICS - TAMPA	7,787	900,544	125,802	12%	1,034,133
BIO REFERENCE LABORATORIES, INC	7,149	605,347	112,149	15%	724,645
CURATIVE LABS	6,100	446,366	45,772	9%	498,238
GENETWORX	661	390,590	32,890	8%	424,141
REALTOX LABS LLC	3,548	289,881	47,731	14%	341,160
ELABNETWORK	1,056	127,865	10,501	8%	139,422
RCA LABORATORY SERVICES, LLC		124,081	5,594	4%	129,675
NORTHWEST LABORATORY	243	119,495	6,462	5%	126,200
MAKO GENOMICS	5,537	104,022	16,572	13%	126,131
HELIX	1,032	102,809	12,457	11%	116,298
ADVENT HEALTH LAB	112	101,622	14,192	12%	115,926
MEDICAL DIAGNOSTIC LABORATORIES	958	96,256	13,761	12%	110,975
IMPACT HEALTH BIOMETRIC TESTING, INC	670	96,122	8,255	8%	105,047
MAYO CLINIC LABORATORIES	247	92,105	8,960	9%	101,312
KORVALABS, INC	1,245	89,292	4,508	5%	95,045
BPHL-JACKSONVILLE	18	76,494	12,050	14%	88,562
BAYCARE LABORATORIES LLC	403	80,941	6,626	8%	87,970
BIOCOLLECTIONS WORLDWIDE, INC	514	76,664	10,588	12%	87,766
MEMORIAL REGIONAL HOSPITAL SOUTH	22	69,998	14,464	17%	84,484
Florida_Hospital	89	73,325	6,932	9%	80,346
ORLANDO HEALTH SYSTEM	545	71,771	7,123	9%	79,439
QUEST DIAGNOSTICS NICHOLS INSTITUTE, INC.	364	69,821	8,680	11%	78,865
SACRED HEART HOSPITAL LABORATORY	2	69,979	8,128	10%	78,109
BPHL-MIAMI	225	58,102	10,129	15%	68,456
SUNPATH MEDICAL DIAGNOSTICS LABORATORY	602	57,232	8,061	12%	65,895
TAMPA GENERAL HOSPITAL	4	58,214	4,306	7%	62,524
UF PATHLABS	33	57,435	4,365	7%	61,833
DIATHERIX LABORATORIES		53,833	7,200	12%	61,033
TESTING MATTERS INC		48,955	5,886	11%	54,841
BPHL-TAMPA (SPECTRUM BLVD)	45	44,802	6,975	13%	51,822
ARUP LABORATORIES	11	46,418	2,756	6%	49,185
AMERICAN HEALTH ASSOCIATES	8	43,776	3,223	7%	47,007
JACKSON MEMORIAL HOSPITAL CLINICAL LAB	79	38,166	7,608	17%	45,853
ST VINCENT'S MEDICAL CENTER - RIVERSIDE	1	40,067	4,349	10%	44,417
SHANDS AT THE UNIVERSITY OF FLORIDA	263	39,977	2,242	5%	42,482
VIRACOR-EUROFINS LABORATORIES		32,741	9,321	22%	42,062
LAKELAND REGIONAL MEDICAL CENTER	100	36,374	3,939	10%	40,413
AKESOGEN		33,606	4,915	13%	38,521
AIT LABORATORIES		33,550	3,631	10%	37,181
FULGENT DIAGNOSTICS LABORATORY	529	33,213	1,970	6%	35,712
BioRef	35	29,397	3,193	10%	32,625
TALLAHASSEE MEMORIAL HOSPITAL	113	27,142	3,075	10%	30,330
BAPTIST HOSPITAL OF MIAMI CLINICAL LABORATORY	70	25,423	3,929	13%	29,422
BAPTIST MEDICAL CENTER JACKSONVILLE	4	27,051	1,690	6%	28,745
CAPE CORAL HOSPITAL CLINICAL LABORATORY	3	22,905	3,568	13%	26,476
WALGREENS	19	22,018	3,965	15%	26,002

# COVID-19: testing by laboratory

Data through Oct 27, 2020 verified as of Oct 28, 2020 at 09:25 AM

Data in this report are provisional and subject to change.

The numbers in the table below represent the number of Florida and non-Florida residents for whom test results were received by the Department of Health. A person can be tested by more than one laboratory and can have both positive and negative results. **Therefore, the sum of the numbers in each column will be larger than the total number of people tested.**

Reporting lab	Inconclusive	Negative	Positive	Percent positive	Total
APPLIED INGENUITY DIAGNOSTICS LLC		23,812	1,070	4%	<b>24,882</b>
BROWARD GENERAL MEDICAL CENTER-CLINICAL LAB	2	21,662	2,290	10%	<b>23,954</b>
SHANDS JACKSONVILLE MEDICAL CENTER INC	33	20,504	1,749	8%	<b>22,286</b>
SARASOTA MEMORIAL HOSPITAL MAIN LAB	12	20,778	1,416	6%	<b>22,206</b>
UNIVERSITY OF MIAMI HOSPITAL	10	18,831	2,080	10%	<b>20,921</b>
MILLENNIUM PHYSICIAN GROUP	12	17,448	2,686	13%	<b>20,146</b>
ECCO LAB GROUP CO	338	16,414	3,319	17%	<b>20,071</b>
ADVENTHEALTH DAYTONA BEACH	32	18,355	1,314	7%	<b>19,701</b>
FLORIDA HOSPITAL - TAMPA	37	17,925	1,549	8%	<b>19,511</b>
NICKLAUS CHILDREN'S HOSPITAL	44	16,569	2,681	14%	<b>19,294</b>
STATLAB_MOBILE	1	16,515	1,660	9%	<b>18,176</b>
SOUTH MIAMI HOSPITAL LAB	48	16,251	1,811	10%	<b>18,110</b>
ACCESS DX LABORATORY	176	16,214	1,664	9%	<b>18,054</b>
MOUNT SINAI MEDICAL CENTER	7	15,964	1,534	9%	<b>17,505</b>
NORTH FLORIDA REGIONAL MEDICAL CENTER		15,657	1,578	9%	<b>17,235</b>
LAB DIAGNOSTICS LLC	350	11,667	5,069	30%	<b>17,086</b>
BIOCERNA LABS	461	14,121	2,059	12%	<b>16,641</b>
PALMETTO GENERAL HOSPITAL LAB	3	13,508	3,096	19%	<b>16,607</b>
ST JOSEPHS HOSPITAL LABORATORY	12	14,353	1,890	12%	<b>16,255</b>
ORANGE COUNTY CONVENTION CENTER		14,538	1,632	10%	<b>16,170</b>
NAPLES COMMUNITY HOSPITAL	52	14,528	1,526	9%	<b>16,106</b>
BRANDON REGIONAL HOSPITAL		14,268	1,819	11%	<b>16,087</b>
CURATIVE TEXAS	74	14,439	1,179	8%	<b>15,692</b>
JFK MEDICAL CENTER LAB	1	13,519	1,799	12%	<b>15,319</b>
JUPITER MEDICAL CENTER LAB	43	12,866	1,239	9%	<b>14,148</b>
ABL MEDICAL CARE LLC	4	12,713	1,408	10%	<b>14,125</b>
INTEGRATED REGIONAL LABORATORIES LLP		11,618	1,766	13%	<b>13,384</b>
PANCARE OF FLORIDA INC		12,426	890	7%	<b>13,316</b>
SAINT MARY'S MEDICAL CENTER	19	11,605	1,469	11%	<b>13,093</b>
INDIAN RIVER MEDICAL CENTER LAB		12,202	698	5%	<b>12,900</b>
DRS CLACK SPENCER WHITE & MCCORMACK PA D/B/A		11,829	1,060	8%	<b>12,889</b>
INGENIOUS PERSONALIZED MEDICINE	93	10,776	2,014	16%	<b>12,883</b>
CLEVELAND CLINIC HOSPITAL LAB	4	11,132	1,269	10%	<b>12,405</b>
MORTON PLANT HOSPITAL-ADLER INSTITUTE	8	11,024	783	7%	<b>11,815</b>
FLORIDA HOSPITAL WATERMAN LABORATORY	70	10,700	836	7%	<b>11,606</b>
PATIENTS FIRST LAKE ELLA MEDICAL CENTER PA		9,281	2,168	19%	<b>11,449</b>
QUEST DIAGNOSTICS INFECTIOUS DISEASE INC	70	9,441	1,912	17%	<b>11,423</b>
WELLINGTON REGIONAL MED CTR LAB	5	10,061	1,281	11%	<b>11,347</b>
LEESBURG REGIONAL MEDICAL CENTER		9,963	1,017	9%	<b>10,980</b>
QUEST NEW ENGLAND	35	9,565	1,026	10%	<b>10,626</b>
LARKIN COMMUNITY HOSPITAL INC DBA CARDIOTROPIC		6,820	3,623	35%	<b>10,443</b>
HOMESTEAD HOSPITAL CLINICAL LABORATORY	19	8,319	1,852	18%	<b>10,190</b>
OSCEOLA REGIONAL MEDICAL CENTER	1	8,784	1,272	13%	<b>10,057</b>
MEMORIAL REGIONAL HOSPITAL CLINICAL LABORATORY	10	9,060	631	7%	<b>9,701</b>

# COVID-19: testing by laboratory

Data through Oct 27, 2020 verified as of Oct 28, 2020 at 09:25 AM

Data in this report are provisional and subject to change.

The numbers in the table below represent the number of Florida and non-Florida residents for whom test results were received by the Department of Health. A person can be tested by more than one laboratory and can have both positive and negative results. **Therefore, the sum of the numbers in each column will be larger than the total number of people tested.**

Reporting lab	Inconclusive	Negative	Positive	Percent positive	Total
MEMORIAL HOSPITAL JACKSONVILLE	8	7,940	1,582	17%	9,530
ST MARKS HOSPITAL LABORATORY B	78	8,622	795	8%	9,495
EXACT SCIENCES LABORATORIES		8,805	561	6%	9,366
WEST KENDALL BAPTIST HOSPITAL LABORATORY	6	7,538	1,665	18%	9,209
LAWNWOOD REGIONAL MEDICAL CENTER	1	7,998	1,121	12%	9,120
DELRAY MEDICAL CENTER	3	8,246	847	9%	9,096
COAST DIAGNOSTICS LLC	25	8,453	598	7%	9,076
RUTGERS CLINICAL GENOMICS LABORATORY	37	8,723	289	3%	9,049
LABCORP BURLINGTON (LPP)	5	8,518	471	5%	8,994
LARKIN COMMUNITY HOSPITAL	10	7,464	1,194	14%	8,668
GENESIS REFERENCE LABORATORIES		7,914	606	7%	8,520
ST ANTHONY'S HOSPITAL LAB	12	7,627	861	10%	8,500
BAPTIST MEDICAL CENTER SOUTH		7,910	554	7%	8,464
ORANGE PARK MEDICAL CENTER	9	7,043	1,388	16%	8,440
WINTER HAVEN HOSPITAL CLINICAL LABORATORY	3	7,181	1,218	14%	8,402
Lee Memorial Hospital		6,443	1,813	22%	8,256
PRIVA PATH LABS	24	7,858	301	4%	8,183
BOSTON HEART DIAGNOSTICS CORP		7,044	1,109	14%	8,153
BETHESDA HOSPITAL EAST		7,431	686	8%	8,117
NORTHWEST MEDICAL CENTER	1	6,950	1,113	14%	8,064
GOOD SAMARITAN MEDICAL CENTER LAB	1	6,856	1,056	13%	7,913
PWN HEALTH	15	6,295	1,469	19%	7,779
AVECINA MEDICAL OAKLEAF	3	6,839	773	10%	7,615
MEASE COUNTRYSIDE LAB	1	6,950	639	8%	7,590
OAK HILL HOSPITAL		6,879	693	9%	7,572
ST JOSEPHS HOSPITAL	7	6,709	852	11%	7,568
LARGO MEDICAL CENTER		6,764	728	10%	7,492
AEGIS SCIENCES CORPORATION	32	6,787	645	9%	7,464
QUEST DIAGNOSTICS	5	6,926	522	7%	7,453
AVECINA MEDICAL - SOUTHSIDE BLVD	17	7,048	314	4%	7,379
GULF COAST MEDICAL CENTER MICROLAB		5,657	1,569	22%	7,226
WESTSIDE REGIONAL MED CTR	2	6,141	1,031	14%	7,174
REAL DIAGNOSTICS	77	6,591	494	7%	7,162
THE VILLAGES REGIONAL HOSPITAL		6,603	472	7%	7,075
HALIFAX MEDICAL CENTER LAB	32	6,025	956	14%	7,013
QUEST DIAGNOSTICS - WEST HILLS	21	6,713	271	4%	7,005
MERCY HOSPITAL A CAMPUS OF PLANTATION GEN HOSP LAB	1	5,725	1,241	18%	6,967
FLORIDA HOSPITAL HEARTLAND MED CTR CLINICAL LAB	33	6,189	724	10%	6,946
WEST BOCA MEDICAL CENTER LAB		6,313	556	8%	6,869
WEST FLORIDA HOSPITAL LAB		5,618	1,224	18%	6,842
MANATEE MEMORIAL HOSPITAL		6,273	560	8%	6,833
CORAL GABLES HOSPITAL CLINICAL LABORATORY		5,634	1,180	17%	6,814
BAPTIST HOSPITAL OF MIAMI MOLECULAR DIAGNOSTICS	58	5,895	847	12%	6,800
ADVENTHEALTH WESLEY CHAPEL	14	6,222	465	7%	6,701
PALMS WEST HOSPITAL LAB	2	5,670	994	15%	6,666

# COVID-19: testing by laboratory

Data through Oct 27, 2020 verified as of Oct 28, 2020 at 09:25 AM

Data in this report are provisional and subject to change.

The numbers in the table below represent the number of Florida and non-Florida residents for whom test results were received by the Department of Health. A person can be tested by more than one laboratory and can have both positive and negative results. **Therefore, the sum of the numbers in each column will be larger than the total number of people tested.**

Reporting lab	Inconclusive	Negative	Positive	Percent positive	Total
LUMINUS DIAGNOSTICS		6,086	526	8%	6,612
Capital Regional Medical Ctr		5,313	1,185	18%	6,498
UHEALTH CORAL GABLES/LENNAR MED CTR	2	6,201	282	4%	6,485
PALM BEACH GARDENS MEDICAL CTR LAB		5,940	529	8%	6,469
BAPTIST HOSPITAL LABORATORY	4	5,496	941	15%	6,441
STS LAB 2 LLC	6	6,308	54	1%	6,368
HEALTH PARK MEDICAL CENTER CLINICAL LAB		5,342	1,020	16%	6,362
NCH NORTH NAPLES HOSPITAL LAB	13	5,616	731	11%	6,360
MEDICAL CENTER OF TRINITY CLINICAL LABORATORY		5,749	610	10%	6,359
AVENTURA HOSPITAL LAB		5,107	1,218	19%	6,325
DOCTORS HOSPITAL	3	5,303	1,008	16%	6,314
REGIONAL MEDICAL CENTER BAYONET POINT	2	5,868	382	6%	6,252
HOLY CROSS HOSPITAL CLINICAL LAB	1	6,035	206	3%	6,242
BLAKE MEDICAL CENTER		5,372	835	13%	6,207
FLORIDA HOSPITAL FLAGLER	29	5,702	371	6%	6,102
QUEST DIAGNOSTICS NICHOLS INSTITUTE - SJC (ELR)	35	5,139	787	13%	5,961
CLEVELAND CLINIC TRADITION HOSPITAL		5,581	341	6%	5,922
INFORM DIAGNOSTICS, INC		5,542	274	5%	5,816
WATSON CLINIC LLP MAIN		5,033	760	13%	5,793
AVECINA MEDICAL JULINGTON	5	4,931	772	14%	5,708
FLORIDA MEDICAL CENTER - A CAMPUS OF NORTH SHORE	2	4,915	683	12%	5,600
NORTH SHORE MEDICAL CENTER		4,570	1,011	18%	5,581
FLORIDA HOSPITAL ZEPHYRHILLS	10	5,180	375	7%	5,565
CORAL SPRINGS MED CTR		5,045	497	9%	5,542
FLORIDA HOSPITAL DELAND	10	4,738	718	13%	5,466
LAKE CITY MEDICAL CENTER		4,333	1,099	20%	5,432
FLORIDA HOSPITAL OF CARROLLWOOD	22	4,795	577	11%	5,394
BROWARD HEALTH NORTH CLINICAL LABORATORY		4,747	636	12%	5,383
PLANTATION GENERAL HOSPITAL		4,434	939	17%	5,373
NORTHSIDE HOSPITAL AND HEART INSTITUTE		4,780	547	10%	5,327
NEMOURS CHILDRENS HOSPITAL		5,157	159	3%	5,316
ACCESS MEDICAL LABORATORIES		3,598	1,671	32%	5,269
MARTIN HOSPITAL SOUTH LAB		4,966	279	5%	5,245
ALL CHILDREN'S HOSPITAL LAB		4,799	248	5%	5,047
CLEVELAND CLINIC MARTIN SOUTH HOSPITAL	1	4,617	408	8%	5,026
CENTRAL FLORIDA REGIONAL HOSPITAL		4,427	472	10%	4,899
VISTA CLINICAL	4	2,670	2,144	44%	4,818
NIGHT LITE PEDIATRICS URGENT CARE	1	4,191	605	13%	4,797
NIGHT LITE PEDIATRICS	4	3,607	1,180	25%	4,791
OCALA REGIONAL MEDICAL CENTER		4,228	527	11%	4,755
UNITED CLINICAL LABORATORY LLC	2	3,889	838	18%	4,729
BAPTIST MEDICAL CENTER - BEACHES		4,343	291	6%	4,634
NONA SCIENTIFIC	4	3,812	721	16%	4,537
GULF COAST MEDICAL CENTER LAB		3,666	804	18%	4,470
BAYFRONT MEDICAL CENTER	13	3,428	1,024	23%	4,465
LEON MEDICAL CENTERS LLC		3,696	724	16%	4,420
FULGENT DIAGNOSTICS	93	4,056	255	6%	4,404

# COVID-19: testing by laboratory

Data through Oct 27, 2020 verified as of Oct 28, 2020 at 09:25 AM

Data in this report are provisional and subject to change.

The numbers in the table below represent the number of Florida and non-Florida residents for whom test results were received by the Department of Health. A person can be tested by more than one laboratory and can have both positive and negative results. **Therefore, the sum of the numbers in each column will be larger than the total number of people tested.**

Reporting lab	Inconclusive	Negative	Positive	Percent positive	Total
MEMORIAL HOSPITAL WEST LABORATORY SERVICES	13	3,948	441	10%	4,402
WEST PALM HOSPITAL LAB		3,916	383	9%	4,299
MOFFITT CANCER CENTER	6	4,119	78	2%	4,203
MORTON PLANT-MEASE	1	3,899	289	7%	4,189
LAKEWOOD RANCH MEDICAL CENTER		3,848	300	7%	4,148
ST JOSEPHS NORTH HOSPITAL LAB		3,631	404	10%	4,035
POINCIANA MEDICAL CENTER		3,098	884	22%	3,982
HEALTHQUEST ESOTERICS		2,864	1,100	28%	3,964
IMPERIAL POINT MEDICAL CENTER		3,638	310	8%	3,948
WEST MARION COMMUNITY HOSPITAL LAB		3,469	461	12%	3,930
CARDIOTROPIC LABS	83	3,119	724	18%	3,926
FLORIDA HOSPITAL FISH MEMORIAL	18	3,426	436	11%	3,880
ANNE BATES LEACH EYE HOSPITAL/ ABLEH MICROBIOLOGY LABORATORY		3,788	63	2%	3,851
ST LUCIE MEDICAL CENTER		3,108	683	18%	3,791
MEMORIAL HOSPITAL MICRO		3,483	270	7%	3,753
BAPTIST MEDICAL CENTER - NASSAU		3,518	160	4%	3,678
SOUTH FLORIDA BAPTIST HOSPITAL MICRO	2	3,114	485	13%	3,601
WALGREENS OAKLAND PARK	6	3,231	327	9%	3,564
AVERO DIAGNOSTICS - IRVING		3,331	202	6%	3,533
LABSTAT LLC	1	3,470	59	2%	3,530
NEW YORK STATE ELR - SUNRISE MEDICAL LABORATORIES		3,364	79	2%	3,443
CLEVELAND CLINIC MARTIN NORTH HOSPITAL		3,039	311	9%	3,350
FLORIDA HOSPITAL NORTH PINELLAS	11	3,083	211	6%	3,305
OVIEDO MEDICAL CENTER		2,843	359	11%	3,202
PHYSICIANS REGIONAL MEDICAL CENTER - PINE RIDGE RD		2,651	549	17%	3,200
HIALEAH HOSPITAL	4	2,588	595	19%	3,187
FORT WALTON BEACH MEDICAL CENTER		2,781	387	12%	3,168
WESTCHESTER HOSPITAL	23	2,609	488	16%	3,120
QUEST DIAGNOSTICS - ATLANTA	4	2,761	345	11%	3,110
ST PETERSBURG GENERAL HOSPITAL		2,546	547	18%	3,093
UNIVERSITY HOSPITAL AND MEDICAL CENTER		2,360	694	23%	3,054
FLORIDA LABORATORY ANALYSIS		2,742	312	10%	3,054
HOLIDAY CVS LLC		2,924	108	4%	3,032
GENE BY GENE, GENOMICS RESEARCH CENTER LAB	34	2,841	75	3%	2,950
GENOVA DIAGNOSTICS LABORATORY	8	2,649	127	5%	2,784
ARCPOINT LABS - FORT MYERS	2	2,486	264	10%	2,752
BAPTIST NORTH EMERGENCY CENTER		2,097	575	22%	2,672
UNKNOWN	3	1,860	761	29%	2,624
CARDIOPATH	1	2,482	135	5%	2,618
MEASE DUNEDIN HOSPITAL	4	2,386	219	8%	2,609
WALGREEN CO	2	2,292	307	12%	2,601
MEDCOMP SCIENCES LLC	29	1,307	1,253	48%	2,589
RAULERSON HOSPITAL		2,158	395	15%	2,553
MEMORIAL HOSPITAL- MIRAMAR	12	2,345	187	7%	2,544
PUTNAM COMMUNITY MEDICAL CENTER		2,240	276	11%	2,516
ADVENTHEALTH OCALA LABORATORY		2,124	386	15%	2,510
P4 CLINICAL, LLC	31	2,243	230	9%	2,504

# COVID-19: testing by laboratory

Data through Oct 27, 2020 verified as of Oct 28, 2020 at 09:25 AM

Data in this report are provisional and subject to change.

The numbers in the table below represent the number of Florida and non-Florida residents for whom test results were received by the Department of Health. A person can be tested by more than one laboratory and can have both positive and negative results. **Therefore, the sum of the numbers in each column will be larger than the total number of people tested.**

Reporting lab	Inconclusive	Negative	Positive	Percent positive	Total
QUEST DIAGNOSTICS LENEXA	19	2,213	224	9%	<b>2,456</b>
DOCTORS HOSPITAL OF SARASOTA CLINICAL LABORATORY		2,196	242	10%	<b>2,438</b>
PALMS OF PASADENA HOSPITAL		2,170	266	11%	<b>2,436</b>
SOUTH BAY HOSPITAL MICRO		2,050	304	13%	<b>2,354</b>
KD MEDICAL CHOICE LLC		2,093	228	10%	<b>2,321</b>
INDIAN RIVER PATHOLOGY LLC		2,088	182	8%	<b>2,270</b>
CITRUS MEMORIAL HOSPITAL LABORATORY		2,060	205	9%	<b>2,265</b>
BAYFRONT HEALTH - ST PETERSBURG CLINICAL LAB	2	2,109	103	5%	<b>2,214</b>
MIDWAY SPECIALTY CARE CENTER DIAGNOSTICS	24	2,025	155	7%	<b>2,204</b>
SYNERGY LABORATORIES	7	1,992	192	9%	<b>2,191</b>
WALGREENS ORLANDO	1	1,931	259	12%	<b>2,191</b>
TWIN CITIES HOSPITAL	1	1,970	201	9%	<b>2,172</b>
BETHESDA HOSPITAL WEST		1,939	174	8%	<b>2,113</b>
MEMORIAL HOSPITAL PEMBROKE	3	1,822	224	11%	<b>2,049</b>
LEE HEALTH COCONUT POINT CLINICAL LAB	2	1,662	384	19%	<b>2,048</b>
AVENTUS BIOLABS	1	1,492	550	27%	<b>2,043</b>
BAPTIST MEDICAL PLAZA AT WEST KENDALL		1,810	221	11%	<b>2,031</b>
SELECT LABORATORIES MARION COUNTY, LLC.	3	1,827	107	6%	<b>1,937</b>
BARTOW REGIONAL MEDICAL CENTER	1	1,652	248	13%	<b>1,901</b>
CLARITY LAB SOLUTIONS		1,701	198	10%	<b>1,899</b>
DOC SMILEY'S URGENT CARE		1,704	184	10%	<b>1,888</b>
UNIVERSITY OF MIAMI HOSPITAL & CLINICS	2	1,804	78	4%	<b>1,884</b>
LAKE SIDE MEDICAL CENTER		1,443	422	23%	<b>1,865</b>
LOWER KEYS MEDICAL CENTER		1,642	174	10%	<b>1,816</b>
ACUTIS DIAGNOSTICS	15	1,536	181	10%	<b>1,732</b>
PHYSICIANS REGIONAL MEDICAL CENTER - COLLIER BLVD	1	1,319	375	22%	<b>1,695</b>
ADVENTHEALTH LAB	1	1,346	340	20%	<b>1,687</b>
SACRED HEART-EMERALD COAST		1,442	237	14%	<b>1,679</b>
BMCT Molecular Diagnostics Subsection		1,377	273	17%	<b>1,650</b>
QUEST DIAGNOSTICS WOOD DALE	5	1,527	117	7%	<b>1,649</b>
AMELIA URGENT CARE		1,147	471	29%	<b>1,618</b>
ENGLEWOOD COMMUNITY HOSPITAL		1,470	97	6%	<b>1,567</b>
HOLIDAY CVS LLC DBA CVS PHARMACY #5154		1,544	14	1%	<b>1,558</b>
HIGHLANDS REGIONAL MEDICAL CENTER		1,288	270	17%	<b>1,558</b>
MINUTECLINIC LLC #3703		1,383	171	11%	<b>1,554</b>
OPTEO LABORATORY		1,506	31	2%	<b>1,537</b>
LABCORP RTP	4	687	832	55%	<b>1,523</b>
BAPTIST MEDICAL PLAZA AT COUNTRY WALK		1,351	164	11%	<b>1,515</b>
THE CENTER FOR URGENT CARE		1,238	258	17%	<b>1,496</b>
GULF BREEZE HOSPITAL LAB	3	1,302	176	12%	<b>1,481</b>
MEDICAL DNA LABS LLC	2	1,397	71	5%	<b>1,470</b>
URGENT CARE CURE	2	1,337	116	8%	<b>1,455</b>
MARINERS HOSPITAL		1,322	121	8%	<b>1,443</b>
CernerELR_Advent		1,367	67	5%	<b>1,434</b>
QUEST DIAGNOSTICS - MIRAMAR	7	380	1,043	73%	<b>1,430</b>
CENTRA CARE - WATERFORD LAKES		1,089	340	24%	<b>1,429</b>
TALLAHASSEE PRIMARY CARE ASSOCIATES		1,316	112	8%	<b>1,428</b>

# COVID-19: testing by laboratory

Data through Oct 27, 2020 verified as of Oct 28, 2020 at 09:25 AM

Data in this report are provisional and subject to change.

The numbers in the table below represent the number of Florida and non-Florida residents for whom test results were received by the Department of Health. A person can be tested by more than one laboratory and can have both positive and negative results. **Therefore, the sum of the numbers in each column will be larger than the total number of people tested.**

Reporting lab	Inconclusive	Negative	Positive	Percent positive	Total
LABCORP	2	908	505	36%	<b>1,415</b>
BAYFRONT HEALTH SEVEN RIVERS		1,369	45	3%	<b>1,414</b>
QUEST TAMPA (NEW YORK ELR)	6	1,258	134	10%	<b>1,398</b>
PATIENTS CHOICE LABORATORIES		819	566	41%	<b>1,385</b>
SPORTS DRUG TESTING LABORATORY	8	1,346	20	1%	<b>1,374</b>
BAYFRONT HEALTH PORT CHARLOTTE CLINICAL LAB		1,279	63	5%	<b>1,342</b>
ST VINCENT'S MEDICAL CENTER - SOUTHSIDE		1,308	32	2%	<b>1,340</b>
VIKOR SCIENTIFIC	2	823	507	38%	<b>1,332</b>
NEW YORK STATE ELR - LABORATORY CORPORATION OF AMERICA	1	1,223	108	8%	<b>1,332</b>
ISPM LABS, LLC DBA CAPSTONE DIAGNOSTICS, LLC		1,304	14	1%	<b>1,318</b>
BAPTIST EMERGENCY CENTER OAKLEAF		1,094	208	16%	<b>1,302</b>
UHEALTH DEERFIELD BEACH/UMSYLVESTER DEERFIELD BEACH LABORATORY	3	1,243	46	4%	<b>1,292</b>
DESOTO MEMORIAL HOSPITAL CLINICAL LABORATORY	3	1,107	173	13%	<b>1,283</b>
BAYFRONT HEALTH BROOKSVILLE		1,061	198	16%	<b>1,259</b>
MINUTECLINIC		1,115	132	11%	<b>1,247</b>
ATLANTIS URGENT CARE	1	661	575	46%	<b>1,237</b>
BAPTIST EMERGENCY CENTER CLAY		1,092	139	11%	<b>1,231</b>
FLOWERS HOSPITAL		1,121	108	9%	<b>1,229</b>
BAYFRONT HEALTH VENICE REGIONAL MEDICAL LAB SERVICES		1,150	78	6%	<b>1,228</b>
BAPTIST MEDICAL PLAZA AT MIAMI LAKES		1,023	204	17%	<b>1,227</b>
FLORIDA HOSPITAL OCALA		1,185	41	3%	<b>1,226</b>
ANGEL KIDS PEDIATRICS		1,182	36	3%	<b>1,218</b>
CLINICORE		1,124	91	7%	<b>1,215</b>
BAPTIST MEDICAL PLAZA AT WESTCHESTER		1,071	141	12%	<b>1,212</b>
GENUS3		1,158	49	4%	<b>1,207</b>
BAPTIST HEALTH EMERGENCY CENTER COUNTRY WALK	1	1,021	183	15%	<b>1,205</b>
SANTA ROSA MEDICAL CENTER CLINICAL LAB		1,123	57	5%	<b>1,180</b>
BAPTIST MEDICAL PLAZA AT DORAL URGENT CARE CENTER		1,009	162	14%	<b>1,171</b>
MEDEXPRESS URGENT CARE	1	795	364	31%	<b>1,160</b>
TAMPA COMMUNITY HOSPITAL		933	201	18%	<b>1,134</b>
ORLANDO VA MEDICAL CENTER		859	246	22%	<b>1,105</b>
CENTRA CARE SAINT CLOUD		968	126	12%	<b>1,094</b>
PHYSICIANS STAT LAB		319	764	71%	<b>1,083</b>
JACKSON HOSPITAL CLINICAL LABORATORY		938	135	13%	<b>1,073</b>
ADVANCE MEDICAL OF NAPLES		261	787	75%	<b>1,048</b>
ASSOCIATED PATHOLOGISTS, LLC	3	861	161	16%	<b>1,025</b>
PATHNOSTICS	1	114	892	89%	<b>1,007</b>
NEW YORK STATE ELR - NORTH SHORE LONG ISLAND JEWISH HEALTH		965	40	4%	<b>1,005</b>
AVECINA MEDICAL		738	261	26%	<b>999</b>
ASSURANCE SCIENTIFIC LABORATORIES	1	811	187	19%	<b>999</b>
ACCESS MEDICAL LABS		675	316	32%	<b>991</b>
LMHS		902	85	9%	<b>987</b>
NXGEN MDX LLC	3	892	77	8%	<b>972</b>
BAPTIST MEDICAL PLAZA AT PEMBROKE PINES		879	87	9%	<b>966</b>
AMERICAN FAMILY CARE		687	263	28%	<b>950</b>
BAPTIST MEDICAL PLAZA AT TAMiami TRAIL		831	119	13%	<b>950</b>
MINUTECLINIC LLC		822	115	12%	<b>937</b>

# COVID-19: testing by laboratory

Data through Oct 27, 2020 verified as of Oct 28, 2020 at 09:25 AM

Data in this report are provisional and subject to change.

The numbers in the table below represent the number of Florida and non-Florida residents for whom test results were received by the Department of Health. A person can be tested by more than one laboratory and can have both positive and negative results. **Therefore, the sum of the numbers in each column will be larger than the total number of people tested.**

Reporting lab	Inconclusive	Negative	Positive	Percent positive	Total
MEMORIAL HOSPITAL WEST	1	889	33	4%	923
BAPTIST HEALTH MEDICAL PLAZA AT CORAL SPRINGS		818	92	10%	910
CLINICAL REFERENCE LABORATORY		876	24	3%	900
CAPSTONE HEALTHCARE		605	290	32%	895
EGLIN AIRFORCE BASE LAB		510	378	43%	888
SANTA ROSA MEDICAL CENTER		625	257	29%	882
BARDMOOR LABORATORY	1	756	105	12%	862
MARTIN MEMORIAL LABORATORY AT ST LUCIE WEST		778	81	9%	859
LAB24 INC	3	221	632	74%	856
BAPTIST HEALTH URGENT CARE AT PINECREST		781	69	8%	850
BAYFRONT HEALTH PUNTA GORDA CLINICAL LABORATORY		821	26	3%	847
NEW YORK STATE ELR - NYU HOSPITALS CENTER CLINICAL LABORATORIES		815	19	2%	834
FLORIDA HOSPITAL ORLANDO		743	74	9%	817
TOM LEE COMMUNITY HEALTH CENTER		521	294	36%	815
BAPTIST HEALTH URGENT CARE AT WESTON		743	71	9%	814
NCH NORTHEAST	5	586	217	27%	808
ST VINCENTS CLAY COUNTY		775	26	3%	801
VAMC ORLANDO		372	424	53%	796
BAYCARE COMMUNITY HEALTH		783	11	1%	794
BAPTIST MEDICAL PLAZA AT BRICKELL		694	91	12%	785
EPN URGENT CARE NAPLES	2	668	105	14%	775
JW PLASTIC SURGERY		698	74	10%	772
BAPTIST MEDICAL PLAZA AT CORAL GABLES URGENT CARE		702	67	9%	769
LABTECH DIAGNOSTIC		552	214	28%	766
BAPTIST MEDICAL PLAZA AT DAVIE URGENT CARE CENTER		661	90	12%	751
SPARROW HEALTHCARE	2	580	159	21%	741
SCION LAB SERVICES LLC	2	710	25	3%	737
AVECINA JULINGTON CREEK		707	30	4%	737
BAPTIST HEALTH URGENT CARE AT UNIVERSITY CENTRE		673	64	9%	737
STEWART REFERENCE LABORATORY		469	266	36%	735
QUEST	5	230	492	68%	727
DYNIX DIAGNOSTICS	2	518	203	28%	723
DISNEY COVID TEST SITE		703	8	1%	711
BAYFRONT HEALTH SPRING HILL		652	56	8%	708
PHAROS HEALTH		550	155	22%	705
NORTH FLORIDA PEDIATRICS-TALLAHASSEE		651	50	7%	701
HEALTHLINK DIAGNOSTIC LABORATORIES		555	141	20%	696
COMMUNITY HEALTH NORTHWEST FLORIDA	2	549	141	20%	692
AMELIA EXPRESS CARE		497	190	28%	687
EMERGENCY PHYSICIANS MEDICAL CENTER		11	665	98%	676
BAPTIST MEDICAL PLAZA AT PALMETTO BAY		597	78	12%	675
FLORIDA MEDICAL CLINIC	1	534	134	20%	669
NONE		283	385	58%	668
ARCPOINT LABS OF TAMPA		551	114	17%	665
ELLENTON URGENT CARE		487	178	27%	665
LEE MEMORIAL HOSPITAL LAB			656	100%	656
HISTOPATHOLOGY SERVICES, LLC		577	77	12%	654

# COVID-19: testing by laboratory

Data through Oct 27, 2020 verified as of Oct 28, 2020 at 09:25 AM

Data in this report are provisional and subject to change.

The numbers in the table below represent the number of Florida and non-Florida residents for whom test results were received by the Department of Health. A person can be tested by more than one laboratory and can have both positive and negative results. **Therefore, the sum of the numbers in each column will be larger than the total number of people tested.**

Reporting lab	Inconclusive	Negative	Positive	Percent positive	Total
MINI ER ADULT AND PEDIATRIC URGENT CARE		558	94	14%	652
SUNRISE MEDICAL LABORATORIES	2	430	202	32%	634
CENTRA CARE		410	223	35%	633
BAPTIST HEALTH URGENT CARE AT KENDALL LAKES		555	74	12%	629
PREMIER MEDICAL LABORATORY SERVICES	1	428	198	32%	627
MEDARBOR DIAGNOSTICS	1	77	538	87%	616
NEW YORK STATE ELR - LENCO MEDICAL LABORATORY		585	17	3%	602
COASTAL MED URGENT CARE		104	495	83%	599
PATIENTS FIRST - MAHAN DRIVE		164	433	73%	597
NCH HEALTHCARE SYSTEM MICROBIOLOGY LAB		1	589	100%	590
COASTAL LABORATORIES		498	90	15%	588
VENICE REGIONAL MEDICAL CENTER		525	61	10%	586
HOLIDAY CVS LLC DBA CVSPHARMACY #5155		568	16	3%	584
MAVERICK LABS		409	164	29%	573
LAB CORP	1	267	303	53%	571
UAB HIGHLANDS LABORATORY		565	4	1%	569
Lake City HM		539	23	4%	562
NORTHWEST FLORIDA COMMUNITY HOSPITAL	5	226	329	59%	560
NEW YORK STATE ELR - DEPARTMENT OF CLINICAL LABS		548	5	1%	553
ADVENT HEALTH CENTRA CARE: WATERFORD LAKES		468	84	15%	552
NITE LITE PEDIATRICS		224	319	59%	543
EXPRESS GENE MOLECULAR DIAGNOSTIC LABORATORY		2	536	100%	538
PATIENTS FIRST - THOMASVILLE ROAD		472	51	10%	523
HOLY CROSS HOSPITAL LABORATORY			522	100%	522
BAPTIST HEALTH URGENT CARE AT SAWGRASS		469	43	8%	512
QUEST DIAGNOSTICS - IRVING	10	353	148	29%	511
SOUTHEAST ALABAMA MEDICAL CENT		454	46	9%	500
ORLANDO VETERANS AFFAIRS MEDICAL CENTER		166	334	67%	500
MICROGEN DX		159	333	68%	492
ECCOLAB GROUP	1	138	350	72%	489
SYNERGY DIAGNOSTIC LABORATORY	13	439	33	7%	485
NCF DIAGNOSTICS & DNA TECHNOLOGIES	14	171	293	61%	478
POINT OF CARE TESTING SITE		461	15	3%	476
SARKIS CLINICAL TRIALS		410	59	13%	469
HEALTHLINK DIAGNOSTIC LABORATORIES INC		430	38	8%	468
TEMPUS CLINICAL LABORATORY	2	428	34	7%	464
JAY HOSPITAL CLINICAL LABORATORY		357	104	23%	461
AMERICAN FAMILY CARE PACE		306	153	33%	459
PANCARE OF FLORIDA, INC			447	100%	447
BAPTIST MD ANDERSON CANCER CENTER		443	3	1%	446
SHORELINE PHYSICIAN GROUP		315	125	28%	440
VERITOR		399	39	9%	438
PENSACOLA PEDIATRICS		364	73	17%	437
GULF COAST MOLECULAR LABORATORIES	10	356	64	15%	430
CLARITY LABS		358	62	15%	420
BAPTIST HEALTH URGENT CARE MIAMI BEACH		376	40	10%	416
GESSLER CLINIC		108	306	74%	414

# COVID-19: testing by laboratory

Data through Oct 27, 2020 verified as of Oct 28, 2020 at 09:25 AM

Data in this report are provisional and subject to change.

The numbers in the table below represent the number of Florida and non-Florida residents for whom test results were received by the Department of Health. A person can be tested by more than one laboratory and can have both positive and negative results. **Therefore, the sum of the numbers in each column will be larger than the total number of people tested.**

Reporting lab	Inconclusive	Negative	Positive	Percent positive	Total
SUNCOAST PATHOLOGY ASSOCIATES		379	34	8%	<b>413</b>
NEW YORK STATE ELR - MOUNT SINAI LABORATORY		397	16	4%	<b>413</b>
MOLECULAR INFECTIOUS DISEASES		401	6	1%	<b>407</b>
PRIMEHEALTH URGENT CARE		291	113	28%	<b>404</b>
QUEST DIAGNOSTICS NICHOLS INSTITUTE	5	374	17	4%	<b>396</b>
TENNESSEE DOH - NASHVILLE	2	352	42	11%	<b>396</b>
MEMORIAL PEMBROKE 24/7 CARE CENTER		297	94	24%	<b>391</b>
MEDEXPRESS		229	157	41%	<b>386</b>
DAVITA LABS		348	37	10%	<b>385</b>
WALGREENS COVID-19 TESTING	1	314	69	18%	<b>384</b>
ADVENT HEALTH CENTRA CARE		101	282	74%	<b>383</b>
LABCORP TAMPA	1	69	311	82%	<b>381</b>
FLAGLER HOSPITAL	6	21	350	93%	<b>377</b>
HOLMES REGIONAL MEDICAL CENTER		4	362	99%	<b>366</b>
ADVENTHEALTH CENTRA CARE MOUNT DORA		199	167	46%	<b>366</b>
MACDILL AFB 6TH MEDICAL GROUP		355	10	3%	<b>365</b>
BAYA URGENT CARE		5	355	99%	<b>360</b>
INFORM DIAGNOSTICS		349	4	1%	<b>353</b>
HENDRY REGIONAL MEDICAL CENTER		105	248	70%	<b>353</b>
THERADOC		152	192	56%	<b>344</b>
EMERALD COAST URGENT CARE, LLC		223	121	35%	<b>344</b>
GARCIA CLINICAL LABORATORY		19	324	94%	<b>343</b>
NEW YORK STATE ELR - NEW YORK HOSPITAL LABORATORIES	1	332	9	3%	<b>342</b>
DYNIX DIAGNOSTIX		311	28	8%	<b>339</b>
CARENOW URGENT CARE		238	100	30%	<b>338</b>
SELECT REFERENCE LABORATORIES, LLC	1	325	11	3%	<b>337</b>
RIVER GARDEN HEBREW HOME FOR THE AGED		320	10	3%	<b>330</b>
NEW PLANT CITY FAMILY CARE	1	170	158	48%	<b>329</b>
MINUTECLINIC, LLC DBA MINUTECLINIC #4717		322	4	1%	<b>326</b>
SMA SPECIALITY MEDICAL LAB		95	231	71%	<b>326</b>
VETERANS AFFAIRS MEDICAL CENTER LAB		13	312	96%	<b>325</b>
BAYSHORE DIAGNOSTICS		291	34	10%	<b>325</b>
NAPLES URGENT CARE	1	267	54	17%	<b>322</b>
INTERLACHEN PEDIATRICS		306	12	4%	<b>318</b>
LEHIGH REGIONAL MEDICAL CENTER LAB		294	22	7%	<b>316</b>
BAY MEDICAL CENTER SACRED HEART HEALTH SYSTEM		226	88	28%	<b>314</b>
NEW YORK STATE ELR - NEW YORK PRESBYTERIAN HOSPITAL CUMC CLINICAL		298	13	4%	<b>311</b>
EMERALD COAST URGENT CARE		224	87	28%	<b>311</b>
MY CLINICAL LAB		222	89	29%	<b>311</b>
NEW YORK STATE ELR - ENZO CLINICAL LABS INC	1	303	4	1%	<b>308</b>
ADVENT HEALTH -TAMPA		109	198	64%	<b>307</b>
POINT OF CARE		184	113	38%	<b>297</b>
CORE DIAGNOSTIC LABORATORIES LLC		220	77	26%	<b>297</b>
SACRED HEART HOSPITAL ON THE GULF		226	71	24%	<b>297</b>
SANFORD REFERENCE LAB		279	11	4%	<b>290</b>
AMERICA FAMILY CARE		245	45	16%	<b>290</b>
EUROFINS NTD, LLC		259	30	10%	<b>289</b>

# COVID-19: testing by laboratory

Data through Oct 27, 2020 verified as of Oct 28, 2020 at 09:25 AM

Data in this report are provisional and subject to change.

The numbers in the table below represent the number of Florida and non-Florida residents for whom test results were received by the Department of Health. A person can be tested by more than one laboratory and can have both positive and negative results. **Therefore, the sum of the numbers in each column will be larger than the total number of people tested.**

Reporting lab	Inconclusive	Negative	Positive	Percent positive	Total
AUBURN UNIVERSITY MEDICAL CLINIC		227	62	21%	289
GENESIS MEDICAL LABORATORY MIAMI FL.		80	202	72%	282
ARCPPOINT LABS OF WEST PALM BEACH		2	277	99%	279
SIPARADIGM, DIAGNOSTIC INFORMATICS		273	4	1%	277
FLO-MEDILAB SERVICES		81	191	70%	272
NORTH OKALOOSA MEDICAL CENTER		184	87	32%	271
QUEST DIAGNOSTIC CLINICAL LABORATORIES	2	251	16	6%	269
LABSTAT		101	164	62%	265
BAYFRONT HEALTH ER CITRUS HILLS		249	16	6%	265
DOCTOR'S MEMORIAL HOSPITAL		169	94	36%	263
MIDWAY SPECIALTY CARE CENTER	3	163	97	37%	263
MID-FLORIDA PATHOLOGY		202	58	22%	260
BIOCEPT		247	13	5%	260
BOCA BIOLISTICS REFERENCE LABORATORY	2	180	78	30%	260
FLORIDA WOMAN CARE LABORATORY LLC		232	26	10%	258
GENESIS DIAGNOSTICS		189	69	27%	258
UAB UNIVERSITY OF ALABAMA HOSPITAL LAB		249	8	3%	257
SEBASTIAN RIVER MEDICAL CENTER		186	71	28%	257
BAY PINES VAMC CLINICAL LABORATORY		11	245	96%	256
MINUTECLINIC LLC # 0709		219	37	14%	256
TYNDALL AFB		231	24	9%	255
PRUITT HEALTH-SANTA ROSA		254	1	0%	255
JAMES A. HALEY VETERANS MICRO LAB			255	100%	255
LIFE CARE CENTER OF OCALA		254			254
BALDWIN PEDIATRICS	1	239	13	5%	253
CAREFAST+		223	28	11%	251
LIFE CARE CENTER OF ORANGE PARK		249	1	0%	250
FLORIDA HOSPITAL WAUCHULA		157	93	37%	250
US BIOTEK LABORATORIES	2	130	115	47%	247
TREE HOUSE PEDIATRICS		227	19	8%	246
UR MEDICINE LABS- CENTRAL LABORATORY		239	6	2%	245
PALM GARDEN OF OCALA		243	1	0%	244
BIOCERNA LLC	8	181	55	23%	244
Community_Health		209	35	14%	244
QUALITOX LABORATORIES		105	137	57%	242
ANGEL KIDS PEDIATRICS-BARTRAM PARK		239	3	1%	242
ANGEL KIDS PEDIATRICS-BEACH BLVD		233	8	3%	241
MARTIN MEMORIAL MEDICAL CENTER LAB		126	114	48%	240
ROSEWOOD HEALTHCARE & REHABILITATION CENTER		238	2	1%	240
NCH HEALTHCARE BONITA		168	70	29%	238
PLANTATION BAY REHABILITATION CENTER		233	5	2%	238
MEDSCAN LABORATORY INC		139	95	41%	234
SPECIALTY HEALTH AND REHABILITATION CENTER		210	23	10%	233
VAMC GAINESVILLE		2	229	99%	231
ASCEND CLINICAL		227	4	2%	231
SANTA ROSA CENTER FOR REHABILITATION AND HEALING		228	2	1%	230
AURORA DIAGNOSTICS BERNHARDT LABORATORIES PATHOLOGY SERVICE		188	41	18%	229

# COVID-19: testing by laboratory

Data through Oct 27, 2020 verified as of Oct 28, 2020 at 09:25 AM

Data in this report are provisional and subject to change.

The numbers in the table below represent the number of Florida and non-Florida residents for whom test results were received by the Department of Health. A person can be tested by more than one laboratory and can have both positive and negative results. **Therefore, the sum of the numbers in each column will be larger than the total number of people tested.**

Reporting lab	Inconclusive	Negative	Positive	Percent positive	Total
RUSKIN HEALTH CENTER		137	92	40%	229
USAFSAM/PHE		126	99	44%	225
GOOD SAMARITAN		225			225
C.W. BILL YOUNG VA MEDICAL CENTER		8	215	96%	223
SOLARIS DIAGNOSTICS		89	133	60%	222
BAYCARE HEALTH SYSTEM		2	219	99%	221
CAREFAST MURABELLA		202	19	9%	221
PARAMOUNT URGENT CARE - WINDERMERE		165	55	25%	220
LEHIGH VALLEY GENOMICS			217	100%	217
CENTRA CARE – SOUTH ORANGE		133	83	38%	216
PRIMARY CARE OF THE TREASURE COAST		196	20	9%	216
LIFE CARE CENTER OF PENSACOLA		213	3	1%	216
PALMETTO SUBACUTE CARE CENTER		216			216
POCONO MEDICAL CENTER		212			212
PALMS MEDICAL GROUP	1	169	41	19%	211
MINI ER AND URGENT CARE		148	63	30%	211
FLORIDA HOSPITAL HEARTLAND MED CTR LAKE PLACID		159	51	24%	210
ADVENT HEALTH CARE CENTER CELEBRATION		196	11	5%	207
LAKE WALES MEDICAL CENTER INC		175	31	15%	206
QDX PATHOLOGY SERVICES		107	99	48%	206
SANTA ROSA MEDICAL GROUP - DR MICHAEL BARBER		176	29	14%	205
MEDFAST URGENT CARE			204	100%	204
VAMC WEST PALM LAB		5	196	98%	201
NCF DIAGNOSTICS & DNA TECHNOLOGIES LAB	3	146	51	26%	200
NAVAL HOSPITAL - JACKSONVILLE		38	161	81%	199
CENTRA CARE WINTER PARK		168	30	15%	198
HEALTH CENTER OF PLANT CITY, THE		198			198
PHYSICIANS REGIONAL WALK-IN		166	31	16%	197
UNIVERSITY OF ALABAMA		193	4	2%	197
NEW YORK STATE ELR - EMPIRECITY LABORATORIES		180	17	9%	197
ADVENT HEALTH CENTRA CARE PALM COAST		36	160	82%	196
VAVA PARTNERS LLC		11	183	94%	194
EMERALD SHORES HEALTH & REHABILITATION		157	36	19%	193
ST JUDE CHILDREN'S RESEARCH HOSPITAL		182	11	6%	193
PATHGROUP LABS LLC		90	102	53%	192
SOLARIS HEALTHCARE PARKWAY	1	188	1	1%	190
FAST TRACK URGENT CARE CENTER		1	187	99%	188
FAST TRACK URGENT CARE CENTER - CARROLLWOOD		1	185	99%	186
ADVENTHEALTH CENTRA CARE		6	180	97%	186
LIFEBRITE	1	63	121	65%	185
PARAMOUNT URGENT CARE - OVIEDO		93	91	49%	184
LAKE PORT SQUARE		175	9	5%	184
BUREAU OF CLINICAL LABORATORIES		151	33	18%	184
LIFE CARE PONTE VEDRA INC		182	1	1%	183
FLORIDA HOSPITAL MEDICAL GROUP		156	25	14%	181
ASAP LAB LLC		95	85	47%	180
MACDILL AIR FORCE BASE		158	22	12%	180

# COVID-19: testing by laboratory

Data through Oct 27, 2020 verified as of Oct 28, 2020 at 09:25 AM

Data in this report are provisional and subject to change.

The numbers in the table below represent the number of Florida and non-Florida residents for whom test results were received by the Department of Health. A person can be tested by more than one laboratory and can have both positive and negative results. **Therefore, the sum of the numbers in each column will be larger than the total number of people tested.**

Reporting lab	Inconclusive	Negative	Positive	Percent positive	Total
BAPTIST HEALTH EXPRESS CARE AT COUNTRY WALK		160	18	10%	<b>178</b>
EDEN SPRINGS NURSING AND REHAB CENTER		173	4	2%	<b>177</b>
STAGEZERO LIFE SCIENCES INC		164	12	7%	<b>176</b>
BAPTIST HEALTH SOUTH FLORIDA		6	170	97%	<b>176</b>
FISHERMENS HOSPITAL CLINICAL LAB		167	9	5%	<b>176</b>
PARAMOUNT URGENT CARE - ORLANDO		137	38	22%	<b>175</b>
GENESIS LABORATORY MANAGEMENT	1	120	52	30%	<b>173</b>
NEO GENOMICS - FORT MYERS	1	167	4	2%	<b>172</b>
CONSULATE HEALTH CARE OF WINTER HAVEN		171			<b>171</b>
FULGENT GENETICS	2	137	32	19%	<b>171</b>
MACDILL AFB HOSPITAL		151	19	11%	<b>170</b>
AVELLINO LAB USA, INC	1	162	5	3%	<b>168</b>
MINUTECLINIC LLC 5852		143	22	13%	<b>165</b>
BAPTIST HEALTH EXPRESS CARE AT KEY BISCAYNE		146	19	12%	<b>165</b>
VALENCIA HILLS HEALTH AND REHABILITATION CENTER		160	2	1%	<b>162</b>
ST. JAMES BAY HEALTH AND REHABILITATION CENTER		160	1	1%	<b>161</b>
UNIVERSITY OF WEST FLORIDA STUDENT HEALTH SERVICES		119	40	25%	<b>159</b>
PHYSICIANS PRIMARY CARE		150	9	6%	<b>159</b>
ROSEN MEDICAL CENTER		144	14	9%	<b>158</b>
WUESTHOFF REF LABORATORY			158	100%	<b>158</b>
UNKNOWN - BAD FACILITY CODE		68	90	57%	<b>158</b>
FLORIDA CLINICAL LABORATORY-BIOREFERENCE LABORATORIES		52	105	67%	<b>157</b>
CVS PHARMACY NO 7881		154	3	2%	<b>157</b>
BLOCK, NATION, CHASE, AND SMOLEN FAMILY MEDICINE		124	32	21%	<b>156</b>
COASTAL URGENT CARE		131	25	16%	<b>156</b>
CLIFFORD CHESTER SIMS VA NURSING HOME		153	2	1%	<b>155</b>
TIDE LABORATORIES		132	22	14%	<b>154</b>
COASTAL PEDIATRIC GROUP		138	16	10%	<b>154</b>
GATEWAY/ADVENT CENTRA CARE		2	151	99%	<b>153</b>
ST ANDREWS SKILLED NURSING & REHAB		153			<b>153</b>
MED FAST URGENT CARE CENTER			151	100%	<b>151</b>
HEALTH FIRST-HOLMES REGIONAL		1	150	99%	<b>151</b>
NORTH FLORIDA PEDIATRICS-LAKE CITY		67	84	56%	<b>151</b>
ADVENTHEALTH CENTRA CARE WESLEY CHAPEL			150	100%	<b>150</b>
PCB CLINIC		106	44	29%	<b>150</b>
VAMC BAY PINES		3	146	98%	<b>149</b>
MC DIAGNOSTIC OF CONNECTICUT, PC #2220		130	18	12%	<b>148</b>
CHIPOLA HEALTH AND REHAB		148			<b>148</b>
PROTEUS MOLECULAR AND CLINICAL LAB	1	119	28	19%	<b>148</b>
CHARLES AIESI CONSULTING INC		135	11	8%	<b>146</b>
COMMUNITY HEALTH CENTERS OF PINELLAS, INC.		3	140	98%	<b>143</b>
BOND CLINIC		41	102	71%	<b>143</b>
THE MANOR AT CARPENTERS		117	24	17%	<b>141</b>
BRADENTON HEALTH CARE		141			<b>141</b>
VAMC LAKE CITY		52	88	63%	<b>140</b>
ENGLEWOOD HEALTHCARE AND REHABILITATION CENTER		140			<b>140</b>
USA HEALTH UNIVERSITY HOSPITAL CLINICAL LABORATORY	1	136	2	1%	<b>139</b>

# COVID-19: testing by laboratory

Data through Oct 27, 2020 verified as of Oct 28, 2020 at 09:25 AM

Data in this report are provisional and subject to change.

The numbers in the table below represent the number of Florida and non-Florida residents for whom test results were received by the Department of Health. A person can be tested by more than one laboratory and can have both positive and negative results. **Therefore, the sum of the numbers in each column will be larger than the total number of people tested.**

Reporting lab	Inconclusive	Negative	Positive	Percent positive	Total
WILLISTON CARE CENTER		139			139
MALABAR/ADVENT CENTRA CARE		3	135	98%	138
MINUTECLINIC LLC #3631		108	30	22%	138
PPC-LAB EDI ORCHARD BI		129	8	6%	137
DIAMOND RIDGE		136	1	1%	137
ADVENTHEALTH CENTRA CARE OVIEDO		63	73	54%	136
IRL MARKET LAB ALACHUA		104	31	23%	135
FAWCETT MEMORIAL HOSPITAL-LAB		39	95	71%	134
BLOUNTSTOWN REHABILITATION CENTER LLC		132	1	1%	133
PORT ST LUCIE REHABILITATION AND HEALTHCARE		98	35	26%	133
AMERICAN PATHOLOGY PARTNERS		132	1	1%	133
NIGHT LITE PEDIATRICS WINTER GARDEN		113	19	14%	132
ADVENTHEALTH CENTRA CARE ALTAMONTE SPRINGS		77	54	41%	131
INTEGRATED REGIONAL LABORATORIES		119	12	9%	131
MEMPHIS PATHOLOGY LABORATORY	1	124	5	4%	130
VISTA		33	97	75%	130
Quest Diag Unspecifd		84	46	35%	130
KEYSTONE REHAB		129			129
THE MANOR AT BLUE WATER BAY		129			129
HOSPITAL FOR SPECIAL SURGERY		128	1	1%	129
CITRUS HEALTH AND REHAB		111	18	14%	129
DEPARTMENT OF VETERANS AFFAIRS JAMES A. HALEY VETERANS HOSPITAL			129	100%	129
BMHSI-AEL MICROBIOLOGY LABORATORY	2	102	25	19%	129
BENTON PEDIATRICS INC		111	18	14%	129
KEY WEST HEALTH AND REHAB		124	4	3%	128
MANOR AT BLUEWATER BAY		128			128
ADVENTHEALTH CENTRA CARE LAKE MARY		51	77	60%	128
BIOREFERENCE LABORATORIES	1	51	75	59%	127
MEDICAL VB		116	10	8%	126
PALM BEACH COUNTY HEALTH DEPT LAB	1	122	2	2%	125
GENE BY GENE		61	63	51%	124
CENTRACARE		17	107	86%	124
LABCORP OF AMERICA	2	84	38	31%	124
REFUAH HEALTH CENTER LABORATORY		120	3	2%	123
LABORATORY OF FLORIDA		80	43	35%	123
LIFE CARE CENTER OF ALTAMONTE SPRINGS		102	20	16%	122
CONSULATE HEALTHCARE OF KISSIMMEE		120	1	1%	121
PARKVIEW HEALTH		121			121
TITUSVILLE/ADVENT CENTRA CARE			121	100%	121
BAYFRONT		75	44	37%	119
Point of Care Testing		72	45	38%	117
LIFE CARE CENTER OF HILLIARD		113	4	3%	117
THE CLUB AND REHABILITATION CENTER		115	1	1%	116
MILLENNIUM LAB SERVICES			116	100%	116
PREMIER PLACE AT THE GLENVIEW		110	5	4%	115
GENETWORKX		16	98	86%	114
LABORATORY SPECIALISTS OF MICHIGAN		19	95	83%	114

# COVID-19: testing by laboratory

Data through Oct 27, 2020 verified as of Oct 28, 2020 at 09:25 AM

Data in this report are provisional and subject to change.

The numbers in the table below represent the number of Florida and non-Florida residents for whom test results were received by the Department of Health. A person can be tested by more than one laboratory and can have both positive and negative results. **Therefore, the sum of the numbers in each column will be larger than the total number of people tested.**

Reporting lab	Inconclusive	Negative	Positive	Percent positive	Total
NORTH SHORE LIJ URGENT CARE PC		110	4	4%	<b>114</b>
LYNN HAVEN SPORTS COMPLEX-WALKON CLINIC		16	97	86%	<b>113</b>
PRUITT HEALTH		110	2	2%	<b>112</b>
ALLIED HEALTH FORT PIERCE		112			<b>112</b>
MIAMI VA HEALTHCARE SYSTEM			112	100%	<b>112</b>
VILLAGE DOCTORS		93	18	16%	<b>111</b>
MEDICAL DIAGNOSTICS LABORATORIES,INC		18	93	84%	<b>111</b>
LEON MEDICAL CENTER		7	104	94%	<b>111</b>
COASTAL HEALTH AND REHAB		110			<b>110</b>
TIMBERRIDGE NURSING HOME & REHAB		83	26	24%	<b>109</b>
APP-UNIPATH, LLC		107	2	2%	<b>109</b>
MORTON PLANT HOSPITAL			107	100%	<b>107</b>
MINUTECLINIC LLC #4415		91	16	15%	<b>107</b>
LONGWOOD HEALTH AND REHABILITATION CENTER		103	4	4%	<b>107</b>
CAYUGA MEDICAL CENTER AT ITHACA		103	3	3%	<b>106</b>
ADVANCED MEDICAL CENTER		86	20	19%	<b>106</b>
UNITED CLINICAL LABORATORIES		104	1	1%	<b>105</b>
FHMG-FLORIDA HOSPITAL MEDICAL GROUP		88	17	16%	<b>105</b>
ADVENT HEALTH CENTRA CARE LONGWOOD		22	83	79%	<b>105</b>
BAYFRONT HEALTH ER PINELLAS PARK	1	70	33	32%	<b>104</b>
CENTRA CARE – AZALEA PARK		48	56	54%	<b>104</b>
ACCU REFERENCE MEDICAL LAB			104	100%	<b>104</b>
VAMC			103	100%	<b>103</b>
ORLANDO HEALTH EMERGENCY DEPARTMENT		97	6	6%	<b>103</b>
W FRANK WELLS NURSING HOME		101	1	1%	<b>102</b>
PALM BAY HOSPITAL		2	100	98%	<b>102</b>
HERON POINTE HEALTH AND REHABILITATION		102			<b>102</b>
FLORIDA GULF COAST UNIVERSITY			102	100%	<b>102</b>
ELLENTON PEDIATRICS		94	7	7%	<b>101</b>
BAYSIDE HEALTH AND REHABILITATION CENTER		101			<b>101</b>
BAY VIEW HEALTHCARE		82	19	19%	<b>101</b>
AMERICAN RESEARCH LABS		4	96	96%	<b>100</b>
WOODLANDS MEDICAL SPECIALISTS		91	8	8%	<b>99</b>
ARCADIA HEALTH AND REHABILITATION CENTER		99			<b>99</b>
ADVENTHEALTH CENTRA CARE CARROLLWOOD		1	98	99%	<b>99</b>
INTEGRITY LABORATORIES, LLC	1	25	73	74%	<b>99</b>
ALLSOUTH URGENT CARE			98	100%	<b>98</b>
HEALTH CENTERS AT BRENTWOOD		96	1	1%	<b>97</b>
UNIVERSITY MEDICAL CENTER SUITES		85	12	12%	<b>97</b>
NEIGHBORHOOD MEDICAL CENTER		91	5	5%	<b>96</b>
HEART OF FLORIDA REGIONAL MED CTR		32	64	67%	<b>96</b>
CAPE CANAVERAL HOSPITAL			95	100%	<b>95</b>
FLORIDA COMMUNITY HEALTH CENTERS INC			95	100%	<b>95</b>
FORT WALTON REHABILITATION CENTER		94	1	1%	<b>95</b>
GRAVITY DIAGNOSTICS, LLC		19	76	80%	<b>95</b>
CENTRAL FLORIDA HEALTH CARE		46	48	51%	<b>94</b>
DIAGNOSTIC SOLUTIONS		3	91	97%	<b>94</b>

# COVID-19: testing by laboratory

Data through Oct 27, 2020 verified as of Oct 28, 2020 at 09:25 AM

Data in this report are provisional and subject to change.

The numbers in the table below represent the number of Florida and non-Florida residents for whom test results were received by the Department of Health. A person can be tested by more than one laboratory and can have both positive and negative results. **Therefore, the sum of the numbers in each column will be larger than the total number of people tested.**

Reporting lab	Inconclusive	Negative	Positive	Percent positive	Total
ARCPPOINT LABS OF ORANGE PARK		90	4	4%	94
MINUTECLINIC DIAGNOSTIC OF RHODE ISLAND, LLC #729		90	3	3%	93
CONSULATE HEALTH CARE OF MELBOURNE		92			92
ADVENTHEALTH CENTRA CARE BRANDON		28	62	69%	90
UNIVERSITY OF TAMPA STUDENT HEALTH AND SHC CLINICAL LABORATORY		21	69	77%	90
TGH		1	88	99%	89
TREASURE COAST COMMUNITY HEALTH		83	6	7%	89
AVERO DIAGNOSTICS		64	24	27%	88
BAY BREEZE SENIOR LIVING AND REHABILITATION CENTER		87			87
PARAMOUNT URGENT CARE VILLAGES		60	27	31%	87
BAYFRONT HEALTH PORT CHARLOTTE		22	65	75%	87
PACIFIC ANALYTICS			86	100%	86
ADVENTHEALTH CARE CENTER WATERMAN		78	8	9%	86
GRAVITY DIAGNOSTICS		34	52	60%	86
BAYA PHARMACY			85	100%	85
REHABILITATION CENTER AT PARK PLACE		85			85
AZALEA TRACE		83	2	2%	85
NAVY HOSPITAL			85	100%	85
PROHEALTH		1	83	99%	84
ADVENTHEALTH CENTRA CARE SANFORD		27	56	67%	83
MEDONE URGENT CARE CENTER		3	80	96%	83
LEE COUNTY EMERGENCY MEDICAL SERVICE		76	6	7%	82
NORTH FLORIDA/SOUTH GEORGA VETERANS HEALTH SYSTEM			82	100%	82
PROVIDENCE HOSPITAL LABORATORY		78	4	5%	82
PALM GARDEN OF PORT ST LUCIE		82			82
WOMEN'S CARE FLORIDA LABORATORY		80	2	2%	82
PERSONALIZED GENETIC TESTING		1	80	99%	81
LABORATORY CORP OF AMERICA	2	31	47	59%	80
WIMAUMA COMMUNITY HEALTH CENTER		64	16	20%	80
GENE TOX WORLDWIDE	2	73	5	6%	80
TRADITION MEDICAL CENTER LABORATORY		48	32	40%	80
AFC URGENT CARE ST. PETERSBURG		1	79	99%	80
BREVARD HEALTH ALLIANCE			80	100%	80
SEMINOLE COUNTY HEALTH DEPARTMENT		62	17	22%	79
SUWANNEE VALLEY NURSING CENTER		79			79
NEW YORK STATE ELR - WESTCHESTER MEDICAL CENTER		78	1	1%	79
FAST TRACK URGENT CARE CENTER - RIVERVIEW			78	100%	78
BRIDGEWATER PARK HEALTH AND REHAB		78			78
ROLLINS COLLEGE WELLNESS CENTER		5	73	94%	78
EXPRESS GENE MOLECULAR DIAGNOSTICS LABORATORY		1	76	99%	77
ARTHREX MEDICAL CENTER		34	43	56%	77
DEVANSH LAB WERKS INC		65	12	16%	77
MEADOWCREST FAMILY PHYSICIANS		69	8	10%	77
NEW YORK STATE ELR - KALEIDA HEALTH CENTER FOR LABORATORY		73	4	5%	77
BAPTIST PRIMARY CARE MANDARIN PEDIATRICS	1	75	1	1%	77
MINUTECLINIC DIAGNOSTIC OF MICHIGAN, PC #8029		76	1	1%	77
HURLBURT FIELD CLINIC		39	38	49%	77

# COVID-19: testing by laboratory

Data through Oct 27, 2020 verified as of Oct 28, 2020 at 09:25 AM

Data in this report are provisional and subject to change.

The numbers in the table below represent the number of Florida and non-Florida residents for whom test results were received by the Department of Health. A person can be tested by more than one laboratory and can have both positive and negative results. **Therefore, the sum of the numbers in each column will be larger than the total number of people tested.**

Reporting lab	Inconclusive	Negative	Positive	Percent positive	Total
PADDOCK RIDGE		76			76
QUEST INFECTIOUS DISEASE	1	71	4	5%	76
325TH MEDICAL GROUP		19	57	75%	76
DYNAMIC MEDICAL USA			76	100%	76
ORANGE CITY NURSING AND REHAB		75	1	1%	76
NITE LITE PEDIATRICS – JACKSONVILLE		75			75
MAYO CLINIC LABS - ROCHESTER MAIN CAMPUS		72	3	4%	75
PPD	2	68	5	7%	75
NADAL PEDIATRICS - VICTORIA STREET (3385)		58	17	23%	75
MEDONE URGENT CARE AT ST. AUGUSTINE		2	72	97%	74
NEW YORK STATE ELR - MONTEFIORE MEDICAL CENTER LABORATORIES - MOSES		67	7	9%	74
EDGEWOOD NURSING CENTER		74			74
SMA SPECIALTY MEDICAL LAB		5	69	93%	74
DAVITA LABORATORY SERVICES		60	14	19%	74
CENTRA CARE HUNTER'S CREEK		30	44	59%	74
NOAH CLINICAL LABORATORY		63	11	15%	74
HOLY CROSS HOSPITAL		1	72	99%	73
FAST TRACK URGENT CARE CENTER - WESTCHASE			73	100%	73
OAKS OF KISSIMMEE HEALTH AND REHABILITATION CENTER		73			73
MOBILE INFIRMARY MED CENTER PATH LAB		65	8	11%	73
CONSULATE HEALTH CARE – LAKE MARY		72	1	1%	73
JEFFERY WEINZWEIG		2	70	97%	72
CLINICAL PATHOLOGY LABS		1	71	99%	72
ADVENTHEALTH CENTRA CARE DAYTONA BEACH		33	39	54%	72
CONSULATE HEALTHCARE OF VERO BEACH	4	68			72
ST JOHN'S NURSING CENTER		72			72
HARDEE COUNTY HEALTH DEPARTMENT		51	21	29%	72
SCOTT LAKE HEALTH AND REHABILITATION CENTER		71			71
AMMON LABS		61	10	14%	71
ADVANCED LAB		67	4	6%	71
DOCTOR'S IN HOUSE LABORATORY		11	60	85%	71
SHOAL CREEK REHABILITATION CENTER		71			71
COCOA BEACH/ADVENT CENTRA		6	65	92%	71
NORTH FLORIDA PEDIATRICS		27	43	61%	70
QPS, LLC		69	1	1%	70
LONGWOOD FAMILY PRACTICE		64	6	9%	70
Highlands Regional Hospital		63	7	10%	70
FINLAY CLINICAL LABORATORY		24	46	66%	70
SUNPATH-MDL	4	33	33	47%	70
ADVENTHEALTH CENTRA CARE WINTER PARK		10	59	86%	69
UNIVERSITY HEALTH SYSTEM INC		62	7	10%	69
HERITAGE HEALTHCARE AND REHABILITATION CENTER		69			69
THE PALACE NURSING AND REHABILITATION CENTER		68			68
HIGHLANDS MEDICAL CENTER		66	2	3%	68
CBS LABORATORY		2	66	97%	68
SUNCOAST COMMUNITY HEALTH CENTERS PEDIATRICS		21	47	69%	68
AEL- MEMPHIS		17	50	75%	67

# COVID-19: testing by laboratory

Data through Oct 27, 2020 verified as of Oct 28, 2020 at 09:25 AM

Data in this report are provisional and subject to change.

The numbers in the table below represent the number of Florida and non-Florida residents for whom test results were received by the Department of Health. A person can be tested by more than one laboratory and can have both positive and negative results. **Therefore, the sum of the numbers in each column will be larger than the total number of people tested.**

Reporting lab	Inconclusive	Negative	Positive	Percent positive	Total
SPECTOR SCIENTIFIC LAB		3	64	96%	67
LAB		22	45	67%	67
CAREMOUNT MEDICAL - PATHOLOGY		67			67
PARRISH MEDICAL CENTER		19	47	71%	66
PINES OF SARASOTA GARDEN		66			66
SIMED LABORATORY		55	11	17%	66
ADVENTHEALTH CENTRA CARE DELAND		5	60	92%	65
NEW YORK STATE ELR - WHITE PLAINS HOSPITAL CENTER LAB		65			65
SARAPATH DIAGNOSTICS			65	100%	65
THE TERRACE OF KISSIMMEE		53	12	18%	65
BROWARD HEALTH MEDICAL CENTER		3	61	95%	64
SOUTH BALDWIN REGIONAL MEDICAL CENTER		61	3	5%	64
SIGNATURE HEALTHCARE OF NORTH FLORIDA		63	1	2%	64
HAVEN OF OUR LADY OF PEACE		64			64
BAPTIST PRIMARY CARE		43	20	32%	63
CARENOW		44	19	30%	63
BAYCARE LAB		2	61	97%	63
OUT OF STATE		40	23	37%	63
MORTON PLANT HOSPITAL/LAB		1	61	98%	62
CENTRA CARE KIDS WINTER PARK		21	40	66%	61
HEALTH FIRST-PALM BAY		2	59	97%	61
PREMIER URGENT CARE OF BREVARD			60	100%	60
HARDEE MANOR HEALTH CARE CENTER		59	1	2%	60
POINT WASHINGTON MEDICAL CLINIC		1	59	98%	60
CRESTVIEW REHABILITATION CENTER		31	29	48%	60
EXACT SCIENCES LABORATORIES, LLC		15	45	75%	60
HUNT CLUB PEDIATRIC ASSOCIATES, P.A.		44	15	25%	59
NEW YORK STATE ELR - WADSWORTH HEALTH CENTER		56	3	5%	59
LAB CORP TAMPA		3	56	95%	59
ABBOTT		38	21	36%	59
GOLDEN GATE FAMILY CLINIC		1	57	98%	58
SOUTH GEORGIA MEDICAL CENTER		47	11	19%	58
LABCORP BIRMINGHAM	1	7	50	86%	58
VA MEDICAL CENTER		7	51	88%	58
HIALEAH SHORES NURSING AND REHAB CENTER		57			57
RCA LABORATORY SERVICES – NEW YORK ELR		25	32	56%	57
INTERNAL LAB		50	6	11%	56
ADVENTHEALTH CENTRA CARE TEMPLE TERRACE		36	20	36%	56
NEW YORK STATE ELR - STONY BROOK UNIVERSITY MEDICAL CENTER		52	4	7%	56
AFC URGENT CARE		3	53	95%	56
SEASIDE HEALTH AND REHABILITATION CENTER		1	55	98%	56
MILLENIUM PHYSICIANS GROUP		1	55	98%	56
DOH – INDIAN RIVER		54	2	4%	56
FERNANDINA BEACH REHAB AND NURSING		56			56
FAST TRACK URGENT CARE CENTER - SOUTH TAMPA			55	100%	55
SMILEY MEDICAL GROUP		52	3	5%	55
ADVENTHEALTH CENTRA CARE TITUSVILLE		43	12	22%	55

# COVID-19: testing by laboratory

Data through Oct 27, 2020 verified as of Oct 28, 2020 at 09:25 AM

Data in this report are provisional and subject to change.

The numbers in the table below represent the number of Florida and non-Florida residents for whom test results were received by the Department of Health. A person can be tested by more than one laboratory and can have both positive and negative results. **Therefore, the sum of the numbers in each column will be larger than the total number of people tested.**

Reporting lab	Inconclusive	Negative	Positive	Percent positive	Total
EGLIN REGIONAL MEDICAL CENTER		15	40	73%	55
NORTH PORT REHAB, LLC		54			54
EMERALD COAST HOSPICE		54			54
HUNTSVILLE HOSPITAL LABORATORY		41	13	24%	54
VIERA HOSPITAL			53	100%	53
QUICK CARE MED PL CR		51	2	4%	53
CENTRAL BALDWIN IMMEDIATE CARE & FAMILY PRACTICE		40	13	25%	53
OPTUM LABS LLC		7	46	87%	53
LABFIRST - DEPARTMENT OF PATHOLOGY		51	1	2%	52
MEDIPATH		2	50	96%	52
NEW YORK STATE ELR - NEW YORK CITY DEPARTMENT OF HEALTH & MENTAL		48	4	8%	52
FAST TRACK URGENT CARE CENTER - BRANDON			52	100%	52
ASCENSION SACRED HEART BAY LABORATORY		49	3	6%	52
MILLER BIOCONNECT		43	8	16%	51
CLERMONT HEALTH AND REHAB		40	11	22%	51
SARASOTA CO. HEALTH DEPT # 58		40	11	22%	51
CITRUS MEMORIAL HEALTH SYSTEM LAB		2	49	96%	51
MEDEXPRESS CLEARWATER		2	49	96%	51
NEW YORK STATE ELR - UNIVERSITY HOSPITAL, STONY BROOK SOUTHAMPTON		50	1	2%	51
SANFORD LABORATORIES		44	7	14%	51
KEYS AHEC SCHOOL MEDICAL CLINIC		50	1	2%	51
VHA PUBLIC HEALTH REFERENCE LABORATORY- PALO ALTO		27	23	46%	50
JAMES A HALEY VETERAN'S HOSPITAL			49	100%	49
MAYFLOWER RETIREMENT CENTER		49			49
NXGEN MDX		19	30	61%	49
P4 DIAGNOSTIX LABORATORY NETWORK		1	48	98%	49
LAB CORP RTP	1	3	45	92%	49
ST VINCENT'S BIRMINGHAM LABORATORY		48	1	2%	49
ED FRASER MEMORIAL HOSPITAL		23	26	53%	49
SPECIALITY LABORATORIES,INC		46	3	6%	49
UNIVERSITY OF MIAMI		1	48	98%	49
ADVENTHEALTH CENTRA CARE CITRUS PARK			49	100%	49
MIAMI SHORES NURSING & REHAB		49			49
CENTRA CARE CONWAY		20	29	59%	49
LAB PLUS, LLC AT SAINT THOMAS WEST HOSPITAL		37	11	23%	48
SOUTH BALDWIN MEDICAL CENTER GULF SHORES		39	9	19%	48
DIAGNOSTIC LABORATORY OF OKLAHOMA		43	5	10%	48
NITE LITE PEDIATRICS - PORT ST. LUCIE		42	6	13%	48
BAY CENTER HURRICANE SHELTER		48			48
SOLARIS NORTH NAPLES		47	1	2%	48
SUNCOAST OPTIMAL WELLNESS		3	44	94%	47
MINUTECLINIC LLC, #10357		47			47
PRIMECARE OF DOTHAN		32	15	32%	47
MD 365 MEDICAL CARE PLLC		47			47
LUTHERAN HAVEN		45	2	4%	47
ADVENT HEALTH CENTRA CARE- AZALEA PARK		46	1	2%	47
THE PAVILION FOR HEALTH CARE		37	10	21%	47

# COVID-19: testing by laboratory

Data through Oct 27, 2020 verified as of Oct 28, 2020 at 09:25 AM

Data in this report are provisional and subject to change.

The numbers in the table below represent the number of Florida and non-Florida residents for whom test results were received by the Department of Health. A person can be tested by more than one laboratory and can have both positive and negative results. **Therefore, the sum of the numbers in each column will be larger than the total number of people tested.**

Reporting lab	Inconclusive	Negative	Positive	Percent positive	Total
STARKE FAMILY MEDICAL CENTER		39	7	15%	46
PREMIER PLACE HEALTHCARE AT THE GLENVIEW		46			46
ASSOCIATED CLINICAL LABORATORIES		45	1	2%	46
H LEE MOFFITT CANCER CENTER MICRO		46			46
INTERLAB		1	45	98%	46
ST. CLOUD MEDICAL GROUP		46			46
EAST MANATEE FAMILY	1	1	44	96%	46
FAST TRACK URGENT CARE CENTER - WESLEY CHAPEL			46	100%	46
ALLIANCE PEDIATRICS		24	21	47%	45
AMELIA MEDICAL CARE			45	100%	45
SOUTHPORT SQUARE HARBOUR HEALTH		45			45
URGENT CARE OF THE PALM BEACHES, NORTH PALM BEACH			45	100%	45
PRIMARY CARE SOUTH INC			45	100%	45
ADVENTHEALTH CENTRE CARE - KISSIMMEE		25	20	44%	45
DONALD W ROBERTSON DO PA		35	10	22%	45
EAST ALABAMA MEDICAL CENTER LABORATORY		38	7	16%	45
FLORIDA HEALTH CARE PLANS			44	100%	44
NEW YORK STATE ELR - CATHOLIC HEALTH SYSTEM DEPT LABORATORY		43	1	2%	44
MOOSEHAVEN LIFE CARE CENTER		44			44
ALLIANCE OF PHYSICIANS AGAINST COVID-19			44	100%	44
SOLARIS HEALTHCARE OSCEOLA		42	2	5%	44
GENPATH			44	100%	44
QUEST DIAGNOSTICS-N ST PETERSBURG-5TH			43	100%	43
SANDY RIDGE CENTER FOR REHABILITATION AND HEALING		42	1	2%	43
BRANCH MEDICAL CLINIC			43	100%	43
TIMBER RIDGE LABORATORY		40	3	7%	43
ARCPPOINT LABS		32	11	26%	43
ADVENT HEALTH CENTRA CARE - EAST ORLANDO		18	25	58%	43
TIFFANY HALL NURSING AND REHAB		36	7	16%	43
GOVERNOR'S CREEK HEALTH & REHABILITATION		43			43
CHILDREN'S HOSPITAL OF ALABAMA		42			42
SOLARIS HEALTHCARE IMPERIAL		42			42
ADVENT HEALTH CENTRA CARE- KID'S CARE		38	4	10%	42
QUOTIENT SCIENCES			41	100%	41
AMERICAN FINNISH NURSING HOME		41			41
FHMG LAKE MARY PEDS		39	2	5%	41
EISENHOWER ARMY MEDICAL CENTER		37	4	10%	41
FLORIDA HOSPITAL NEW SMYRNA		4	37	90%	41
NEW YORK STATE ELR - QUEST DIAGNOSTICS NICHOLS		39	2	5%	41
ADVENTHEALTH PALM COAST			41	100%	41
MIAMI BEACH COMMUNITY HEALTH CENTER			41	100%	41
HEALTH FIRST CAPE CANAVERAL HOSPITAL			41	100%	41
CENTRA CRARE POINCIANA		19	22	54%	41
PRIDE DIAGNOSTICS		24	16	40%	40
MEDICAL FP - WHOLE FAMILY HEALTH CENTER		40			40
ADVENTHEALTH CENTRA CARE LEE ROAD		20	20	50%	40
NEW YORK STATE ELR - WILSON MEMORIAL REGIONAL MEDICAL CENTER		39	1	3%	40

# COVID-19: testing by laboratory

Data through Oct 27, 2020 verified as of Oct 28, 2020 at 09:25 AM

Data in this report are provisional and subject to change.

The numbers in the table below represent the number of Florida and non-Florida residents for whom test results were received by the Department of Health. A person can be tested by more than one laboratory and can have both positive and negative results. **Therefore, the sum of the numbers in each column will be larger than the total number of people tested.**

Reporting lab	Inconclusive	Negative	Positive	Percent positive	Total
NEW YORK STATE ELR - ELMHURST HOSPITAL CENTER		37	2	5%	39
ADVENTHEALTH CENTRA CARE ORMOND BEACH		20	19	49%	39
CLINICAL RESEARCH SEQUENCING PLATFORM		8	31	79%	39
ARBOR TRAIL		39			39
FIRST CHOICE PEDIATRICS SEMORAN		38			38
ARCPPOINT LABS - BIRMINGHAM		32	6	16%	38
HEALTH CENTER AT BRENTWOOD		38			38
MEDICAL DIAGNOSTIC LAB		2	36	95%	38
FINLAY CLINICAL LABORATORY INC		26	12	32%	38
CAPITAL REGIONAL MEDICAL CENTER		2	35	95%	37
SOLARIS HEALTHCARE DAYTONA		37			37
ORLANDO HEALTH AND REHAB CENTER		4	33	89%	37
MINUTECLINIC DIAGNOSTIC OF SOUTH CAROLINA, LLC		34	3	8%	37
AMERICAN FAMILY MEDICAL		31	6	16%	37
BIOREFERENCE LABORATORIES, INC.		18	19	51%	37
ST FRANCIS HOSPITAL		31	6	16%	37
ADVENTHEALTH MEDICAL GROUP		35	2	5%	37
QUEST DIAGNOSTICS INC.		6	31	84%	37
MAGNOLIA DIAGNOSTIC		1	36	97%	37
NEW YORK STATE ELR - LENOX HILL HOSPITAL		32	4	11%	36
SMA LAB		4	32	89%	36
NEW YORK STATE ELR - ERIE COUNTY MEDICAL CTR CLINICAL LABS		36			36
NEW YORK STATE ELR - NEWYORK-PRESBYTERIAN/QUEENS DIAGNOSTIC		35	1	3%	36
COMMUNITY HEALTH AND REHABILITATION		35	1	3%	36
EXOSOME DIAGNOSTICS		34	2	6%	36
DOCTORS MEMORIAL FAMILY MEDICINE		1	35	97%	36
GENEDX		30	6	17%	36
MD LABS		17	19	53%	36
NORTH SHORE UNIVERSITY HOSPITAL LABORATORY		34	2	6%	36
ST ANNES NURSING CENTER		36			36
IRL		4	31	89%	35
FIRST CHOICE URGENT CARE		10	25	71%	35
ADVENTHEALTH CENTRA CARE ORANGE CITY		1	34	97%	35
WHITE WILSON MEDICAL CENTER CLINIC			35	100%	35
FHMG_CTR FOR SENIOR HEALTH		30	5	14%	35
ADVENT HEALTH FISH MEMORIAL		2	33	94%	35
LAKELAND REGIONAL HEALTH LAKE MIRIAM		3	32	91%	35
WELLNOW URGENT CARE PC		35			35
KENDALL REGIONAL MEDICAL CENTER LAB	3		32	91%	35
SOFT CELL LABORATORIES		33	2	6%	35
SIGNATURE HEALTHCARE AT THE COURTYARD		32	2	6%	34
EXPERTUS LABORATORIES INC		13	21	62%	34
JAMES A. HALEY VETERANS' HOSPITAL			34	100%	34
MAKO MEDICAL LABORATORIES		7	27	79%	34
CENTRA CARE- WINTER GARDEN		4	30	88%	34
BIODESIX, INC.		30	4	12%	34
UNITED LABORATORY SERVICE		18	16	47%	34

# COVID-19: testing by laboratory

Data through Oct 27, 2020 verified as of Oct 28, 2020 at 09:25 AM

Data in this report are provisional and subject to change.

The numbers in the table below represent the number of Florida and non-Florida residents for whom test results were received by the Department of Health. A person can be tested by more than one laboratory and can have both positive and negative results. **Therefore, the sum of the numbers in each column will be larger than the total number of people tested.**

Reporting lab	Inconclusive	Negative	Positive	Percent positive	Total
QUEST DIAGNOSTICS NICHOLS INSTITUTE- LPP		3	31	91%	34
AFC URGENT CARE SEMINOLE			34	100%	34
SUNRISE DIAGNOSTIC LABORATORY			34	100%	34
LABCORP - MIAMI		4	29	88%	33
AHSE ROP		32	1	3%	33
DESOTO MEMORIAL HOSPITAL LAB			33	100%	33
CVS PHARMACY			33	100%	33
PALM GARDEN OF VERO BEACH		33			33
BROAD INSTITUTE CLINICAL SEQUENCING RESEARCH PLATFORM	1	29	3	9%	33
PEDIATRIC CARE CENTER- JACKSONVILLE BEACH		11	22	67%	33
NEXT MOLECULAR ANALYTICS		2	30	94%	32
WASHINGTON REHABILITATION AND NURSING CENTER		32			32
ALTAMONTE PEDIATRIC ASSOCIATES		30	2	6%	32
RICARDO NAVARRO DO PA		30	2	6%	32
LIFE CARE CENTER AT WELLS CROSSING		19	13	41%	32
BROWARD HEALTH CORAL SPRINGS EPIDEMIOLOGY DEPT			32	100%	32
PRECISION HEALTH SOLUTIONS LAB		6	26	81%	32
MANOR AT CARPENTERS		28	4	13%	32
CLIFFORD CHESTER SIMS STATE VETERANS		32			32
EXPRESS FAMILY CARE LAB			32	100%	32
RASHDA ALBIBI M.D. P.A.		30	2	6%	32
FHMG FLORIDA HOSPITAL MEDICAL GROUP		27	5	16%	32
TROY REGIONAL MEDICAL CENTER		24	8	25%	32
DOH-WEST PALM BEACH BRANCH LABORATORY			32	100%	32
ADVENT HEALTH CENTRA CARE LAKE MARY		1	30	97%	31
VA		15	16	52%	31
WESTMINSTER ST AUGUSTINE		31			31
Diatherix Laboratories, LLC		16	15	48%	31
QUEST DIAGNOSTICS-VERO BEACH-37TH ST		31			31
NEW YORK STATE ELR - ROCHESTER GENERAL HOSPITAL LABORATORY		30	1	3%	31
QUEST DIAGNOSTIC INC	1	4	26	84%	31
RDX BIOSCIENCE,			31	100%	31
ST. MARYS MEDICAL CENTER		1	30	97%	31
NEW YORK STATE ELR - BRONX LEBANON HOSPITAL-MEDICAL CENTER		30	1	3%	31
PRMG - EAST NAPLES		23	7	23%	30
DOH		16	14	47%	30
PALM GARDEN OF WINTER HAVEN		16	14	47%	30
ST VINCENTS MEDICAL CENTER RIVERSIDE NURSING		4	26	87%	30
ACCURATE DIAGNOSTIC LAB		29	1	3%	30
MOLECULAR DIAGNOSTICS		1	29	97%	30
ADVENTHEALTH CENTRA CARE UNIVERSITY		5	25	83%	30
LECONTE MEDICAL CENTER LAB		23	6	21%	29
NEW YORK STATE ELR - QUEST DIAGNOSTICS INCORPORATED		26	3	10%	29
MV MEDICAL PRACTICE DBA PRIMARY URGENT CARE		29			29
WUESTHOFF MEMORIAL HOSPITAL			29	100%	29
WESTWOOD NURSING AND REHABILITATION		28	1	3%	29
MOLECULAR TESTING LABS			29	100%	29

# COVID-19: testing by laboratory

Data through Oct 27, 2020 verified as of Oct 28, 2020 at 09:25 AM

Data in this report are provisional and subject to change.

The numbers in the table below represent the number of Florida and non-Florida residents for whom test results were received by the Department of Health. A person can be tested by more than one laboratory and can have both positive and negative results. **Therefore, the sum of the numbers in each column will be larger than the total number of people tested.**

Reporting lab	Inconclusive	Negative	Positive	Percent positive	Total
CENTRA CARE – APOPKA			29	100%	29
BAYA PHARMACY EAST			29	100%	29
MEYER PEDIATRICS		23	6	21%	29
URGENT CARE TCMA			29	100%	29
P4CLINICAL	3	2	24	83%	29
NEW YORK STATE ELR - SARATOGA HOSPITAL LABORATORY		27	1	4%	28
FLORIDA HOSPITAL		21	7	25%	28
MEDFAST URGENT CARE CENTER			28	100%	28
WELL HEALTH WORKS		28			28
FLORIDA KEYS PEDIATRICS & ADOLESCENT CENTER		28			28
UNIVERSITY OF MIAMI HEPATOLOGY DIAGNOSTIC LABORATORY			28	100%	28
POPLAR HEALTHCARE PLLC	1	10	17	61%	28
PRIMARY CARE SERVICES AT INDIAN RIVER ESTATES		28			28
THE CANOPY AT BERRYHILL		27			27
AMEERAH LABS			27	100%	27
GROWING TOGETHER PEDIATRICS LLC		27			27
ARCPPOINT LABS OF SARASOTA		1	26	96%	27
ST. ANTHONY'S HOSPITAL			27	100%	27
SUNCOAST LABS			27	100%	27
ANY LAB TEST NOW		7	20	74%	27
MINUTECLINIC DIAGNOSTIC OF RHODE ISLAND, LLC #1544		25	1	4%	26
TIMBER CREEK PEDIATRICS		26			26
QUEST DIAGNOSTICS NICHOLS INSTITUTE - SJC (LPP)		21	5	19%	26
CENTRA CARE UNIVERSITY			26	100%	26
OAKTREE HEALTHCARE			26	100%	26
IPSUM DIAGNOSTICS			26	100%	26
TREASURE COAST MEDICAL ASSOCIATES			26	100%	26
MONCRIEF ARMY HEALTH CLINIC			26	100%	26
ST AUGUSTINE PEDIATRIC ASSOCIATES		26			26
CDC		17	9	35%	26
KEYS MEDICAL GROUP			26	100%	26
HUNTINGTON HOSPITAL LABORATORY		25	1	4%	26
FLORIDA DEPARTMENT OF HEALTH IN POLK COUNTY		25			25
DOCTORS MEMORIAL HOSPITAL		13	12	48%	25
PHYSICIAN PARTNERS PERRY		17	8	32%	25
ADVENTIST HEALTH SYSTEM FLORIDA		22	3	12%	25
HEALTH FIRST-VIERA HOSPITAL		1	24	96%	25
LIFE CARE CENTER OF WINTER HAVEN		13	12	48%	25
PARAMOUNT URGENT CARE		13	12	48%	25
JACKSON HEALTH SYSTEM		1	24	96%	25
SOUTHEAST ALABAMA MEDICAL CENTER			25	100%	25
John Knox Village of Florida ALF		25			25
PATRICK AIR FORCE BASE		1	24	96%	25
UNIVERSITY ALABAMA		24	1	4%	25
VISITING PHYSICIANS ASSOCIATION LABORATORY		23	2	8%	25
FORT MYERS INTERNAL MEDICINE, LLC		21	4	16%	25
LEE MEMORIAL HEALTH PARK LAB			25	100%	25

# COVID-19: testing by laboratory

Data through Oct 27, 2020 verified as of Oct 28, 2020 at 09:25 AM

Data in this report are provisional and subject to change.

The numbers in the table below represent the number of Florida and non-Florida residents for whom test results were received by the Department of Health. A person can be tested by more than one laboratory and can have both positive and negative results. **Therefore, the sum of the numbers in each column will be larger than the total number of people tested.**

Reporting lab	Inconclusive	Negative	Positive	Percent positive	Total
LABORATORY DYNAMICS		20	4	17%	24
CONNECTICUT DEPARTMENT OF HEALTH		22	2	8%	24
BIOFIRE		7	17	71%	24
CENTRA CARE-LBV			24	100%	24
FAST TRACK URGENT CARE CENTER - SEMINOLE			24	100%	24
PEDIATRICS OF GREATER ORLANDO		19	5	21%	24
WELLOW URGENT CARE		23	1	4%	24
AVENTIS BIO-SERVICES CTL		24			24
LAKE CITY VETERANS HOSPITAL			24	100%	24
ADVENT HEALTH NEW SMYRNA BEACH			24	100%	24
TRUGENX		1	23	96%	24
MANOR CARE LAKEWOOD		23			23
RDV SPORTSPLEX PEDIATRICS		19	4	17%	23
PECONIC BAY MEDICAL CENTER LABORATORY		19	4	17%	23
UF HEALTH NORTH JACKSONVILLE			23	100%	23
BAYFRONT MEDICAL		18	5	22%	23
ISLAND COAST PEDIATRICS		23			23
MINUTECLINIC #4760		23			23
ISLAND COAST PEDIATRICS PA		22	1	4%	23
BENTON HOUSE OF ST. JOHNS		23			23
NEW YORK STATE ELR - LOURDES HOSPITAL INC		22	1	4%	23
ST. CLOUD HOSPITAL		20	3	13%	23
MADWAR		19	4	17%	23
SENIOR HEALTH OF WINTER PARK DUNDEE		23			23
THE TERRACE OF JACKSONVILLE		3	20	87%	23
USF		1	21	95%	22
STATE LAB		2	20	91%	22
FLORIDA DEPARTMENT OF HEALTH		15	7	32%	22
PHYSICIANS REGIONAL CLINIC		18	4	18%	22
FL HUD DESTIN, LLC D/B/A GRAND BOULEVARD HEALTH		22			22
MOBILE DIVISION LABORATORY		7	15	68%	22
TACACHALE CLINICAL LABORATORY		22			22
PLANTATION BAY REHAB FACILITY		21	1	5%	22
ST. JOSEPH'S HOSPITAL NORTH			22	100%	22
PRECISION HEALTH RESOURCES, LLC		14	8	36%	22
EGL GENETIC DIAGNOSTICS		1	21	95%	22
COLLIER HMA PHYSICIAN MANAGEMENT LLC		18	4	18%	22
MEDEXPRESS VERO BEACH			22	100%	22
ASTON GARDENS AT PELICAN MARSH		22			22
PENNSYLVANIA DEPT OF HEALTH		19	3	14%	22
LABCORP - CLEARWATER		3	19	86%	22
VA GULF COAST VETERANS HEALTH CARE SYSTEM		16	6	27%	22
DIACARTA INC.		22			22
EMPIRE CITY LABORATORIES INC		2	19	90%	21
MEDEXPRESS ROYAL PALM BEACH		20	1	5%	21
NORTHWELL HEALTH PLAINVIEW HOSPITAL LABORATORY		19	2	10%	21
DOCTORS URGENT CARE			21	100%	21

# COVID-19: testing by laboratory

Data through Oct 27, 2020 verified as of Oct 28, 2020 at 09:25 AM

Data in this report are provisional and subject to change.

The numbers in the table below represent the number of Florida and non-Florida residents for whom test results were received by the Department of Health. A person can be tested by more than one laboratory and can have both positive and negative results. **Therefore, the sum of the numbers in each column will be larger than the total number of people tested.**

Reporting lab	Inconclusive	Negative	Positive	Percent positive	Total
CLEVELAND CLINIC FOUNDATION		11	10	48%	21
FHMG-FLORIDA HOSPITAL MEDICAL GROUP		18	3	14%	21
ST. ANNE'S NURSING CENTER & RESIDENCE		21			21
MEDLOGIC, LLC		3	18	86%	21
NEW YORK STATE ELR - VASSAR BROTHERS MEDICAL CENTER LABORATORY		20	1	5%	21
SUNQUEST		3	18	86%	21
DAIRY ROAD URGENT CARE		14	7	33%	21
FLORIDA PEDIATRICS		6	15	71%	21
Q ANSWER LAB		2	19	90%	21
PONCE THERAPY CARE CENTER		18	3	14%	21
WUESTHOFF MEDICAL CENTER-MELBOURNE			21	100%	21
SUNTREE INTERNAL MEDICINE		20			20
LABCORP - DAYTONA BEACH			20	100%	20
UNITED LABS		20			20
MAYO CLINIC LABS - ROCHESTER SUPERIOR DRIVE		2	18	90%	20
ASSOCIATED PATHOLOGISTS		16	4	20%	20
MANDARIN PEDIATRICS		18	2	10%	20
MEDICAL EXPRESS CORP		18	2	10%	20
UNIPATH		13	7	35%	20
EAST LAKE PEDIATRICS			20	100%	20
CARENOW - DOWNTOWN NORTH GULCH		20			20
THE CHAPPEL GROUP RESEARCH		20			20
FAMILY CARE PARTNERS		13	7	35%	20
COLOR GENOMICS, INC.		19	1	5%	20
HOLZER HEALTH CENTER			20	100%	20
DEPARTMENT OF VETERANS AFFAIRS ORLANDO MEDICAL CENTER		5	15	75%	20
NEW YORK STATE ELR - BROOKDALE UNIVERSITY HOSPITAL		19	1	5%	20
ADDICTION LABS OF AMERICA		2	17	89%	19
CVS MINUTE CLINIC			19	100%	19
ADVENT HEALTH SEBRING			19	100%	19
BALDOMERO LOPEZ STATE VETERANS NURSING HOME		19			19
BAYCARE OUTREACH LABORATORY SERVICES		3	16	84%	19
MEDCOMP SCIENCES			19	100%	19
ESCAMBIA COUNTY JAIL		12	7	37%	19
HEALTHY MINORS, LLC.		19			19
INTEGRATED REGIONAL LABORATORIES - LARGO			19	100%	19
MOBILE PHYSICIAN SERVICE		19			19
MINUTECLINIC DIAGNOSTIC OF RHODE ISLAND, LLC #212		19			19
CORAL GABLES HOSPITAL			19	100%	19
MILLENNIUM PHYSICIAN GROUP LLC		18	1	5%	19
MEDEXPRESS URGENT CARE-NORTH PORT		2	17	89%	19
COMPREHENSIVE CHILDCARE		15	4	21%	19
SANTA ROSA HMA PHYS MGMT		15	4	21%	19
SOUTHERN LABORATORY		3	16	84%	19
PATHGROUP			19	100%	19
PALO ALTO VA MEDICAL CENTER		1	18	95%	19
GRAND ST PAUL CVS		19			19

# COVID-19: testing by laboratory

Data through Oct 27, 2020 verified as of Oct 28, 2020 at 09:25 AM

Data in this report are provisional and subject to change.

The numbers in the table below represent the number of Florida and non-Florida residents for whom test results were received by the Department of Health. A person can be tested by more than one laboratory and can have both positive and negative results. **Therefore, the sum of the numbers in each column will be larger than the total number of people tested.**

Reporting lab	Inconclusive	Negative	Positive	Percent positive	Total
PENSACOLA DEVELOPMENTAL CENTER		3	16	84%	19
STONE WASH CLINICAL LABORATORIES		2	17	89%	19
GULFVIEW MEDICAL INSTITUTE		19			19
UCC - WELLINGTON			19	100%	19
LAB INTERMARKET FACILITY LAB		1	18	95%	19
BOCA BIOLISTIC REFERENCE LAB			19	100%	19
PARK WEST MEDICAL CENTER		18	1	5%	19
MED HEALTH SERVICES		18	1	5%	19
NATIONS BEST FAMILY HEALTH CARE			19	100%	19
INTERCOASTAL MEDICAL GROUP			18	100%	18
XPRESS WELLNESS URGENT CARE			18	100%	18
TOTAL RENAL LABORATORIES INC		13	5	28%	18
HERITAGE WATERSIDE		18			18
CENTRA CARE – LAKE NONA		3	15	83%	18
MOORINGS PARK OAKSTONE AT GREY OAKS		17	1	6%	18
LABCORP INC		5	13	72%	18
MADISON CORE LABORATORIES		17	1	6%	18
UPMC CHAUTAUQUA AT WCA LABORATORY		17	1	6%	18
SEVEN RIVERS REGIONAL MEDICAL CENTER		5	13	72%	18
DEPARTMENT OF VETERANS AFFAIRS MEDICAL CENTER			18	100%	18
TPCA CLINICAL LABORATORIES		15	3	17%	18
PROMEDICA LABORATORIES		16	2	11%	18
CSL PLASMA		15	3	17%	18
ADVENT HEALTH CENTRE CARE		4	14	78%	18
JACKSON NORTH MEDICAL CENTER		2	15	88%	17
ADVENTHEALTH CENTRA CARE WINTER GARDEN		3	14	82%	17
KEY PRIMARY CARE			17	100%	17
WESTMINSTER WOODS ON JULINGTON CREEK		15	2	12%	17
ADVENTHEALTH CENTRA CARE - KIDS LAKE MARY		14	3	18%	17
UVMCM MICROBIOLOGY		16	1	6%	17
BIO-REFERENCE LABORATORIES		3	14	82%	17
CONSOLIDATED LAB SERVICES		8	9	53%	17
BAYVIEW MEDICAL		17			17
WATSON CLINIC LLP SOUTH			17	100%	17
ASCENSION ST. VINCENT'S PRIMARY CARE			17	100%	17
REDITUS LABORATORIES			17	100%	17
BAPTIST SOUTH MEDICAL CENTER		2	15	88%	17
PHYSICIANS STAT			17	100%	17
NEW YORK STATE ELR - LABORATORY ALLIANCE OF CENTRAL NEW		17			17
MINUTE CLINIC LLC #2216		16	1	6%	17
TRENTON MEDICAL CENTER INC DBA PALMS MEDICAL GROUP	2	10	5	29%	17
AMERICAN HEALTH ASSOCIATES OF TAMPA		2	15	88%	17
DAVID LAWRENCE CENTER		15	2	12%	17
TAYLORVILLE FAMILY MEDICINE		11	5	31%	16
CVS PHARMACY # 10423		15	1	6%	16
PALACE NURSING HOME & REHAB CENTER		16			16
PENSACOLA PEDIATRICS - PACE		13	3	19%	16

# COVID-19: testing by laboratory

Data through Oct 27, 2020 verified as of Oct 28, 2020 at 09:25 AM

Data in this report are provisional and subject to change.

The numbers in the table below represent the number of Florida and non-Florida residents for whom test results were received by the Department of Health. A person can be tested by more than one laboratory and can have both positive and negative results. **Therefore, the sum of the numbers in each column will be larger than the total number of people tested.**

Reporting lab	Inconclusive	Negative	Positive	Percent positive	Total
HOPE HOSPICE AND COMMUNITY SERVICES INC		16			16
WALGREENS #6637		16			16
HEALTH CENTRAL HOSPITAL			16	100%	16
REGENCY CARE OF BLOUNTSTOWN LLC		16			16
QUESTDIAGNOSTICS INCORPORATED		2	14	88%	16
STATEN ISLAND UNIVERSITY HOSPITAL-POUCH		16			16
CYPRESS COVE CARE CENTER			16	100%	16
ADVENTHEALTH PEDIATRICS/LAKE MARY PEDS		12	4	25%	16
EVERLYWELL		9	7	44%	16
ADVENT HEALTH LAKE WALES MEDICAL GROUP		11	5	31%	16
NEW YORK STATE ELR - ST PETER'S BENDER LABORATORY		16			16
MONTEFIORE NEW ROCHELLE HOSPITAL		15	1	6%	16
NEW YORK STATE ELR - SUNY UPSTATE MEDICAL UNIVERSITY		16			16
NEW YORK STATE ELR - LONG ISLAND JEWISH MED CTR		16			16
URGENT CARE CLINIC OF LINCOLN		14	1	7%	15
PHYSICIANS PRIMARY CARE LAB		3	12	80%	15
PALM BAY URGENT CARE		1	14	93%	15
CONEY ISLAND HOSPITAL		15			15
NEW YORK STATE ELR - SOUTHSIDE HOSPITAL NORTHWELL HEALTH LABORATORY		14	1	7%	15
MILLENNIUM PHYSICIAN GROUP LCC			15	100%	15
CVS PHARMACY NO 10613		14	1	7%	15
DELRAY MEDICAL CENTER LAB		1	14	93%	15
PALM RIVER COMMUNITY HEALTH CENTER		13	2	13%	15
FAST TRACK URGENT CARE CENTER - TYRONE			15	100%	15
TEN HEALTHCARE		2	13	87%	15
FIRST CHOICE PEDIATRICS LOOP		14	1	7%	15
QUEST DIAGNOSTICS INCORPORATED			15	100%	15
MED EXPRESS		1	14	93%	15
FLORIDA COMMUNITY HEALTH CENTER OF ST. LUCIE		1	14	93%	15
CENTRA CARE – SAND LAKE			15	100%	15
DIATHERIX		13	2	13%	15
NEW YORK STATE ELR - JACOBI MEDICAL CENTER		15			15
PEDIATRIC ASSOCIATES ORLANDO		14	1	7%	15
ADVENTHEALTH ZEPHYRHILLS			15	100%	15
MILTON 4707		15			15
BOZEMAN HEALTH DEACONESS HOSPITAL		12	3	20%	15
MINUTE CLINIC INCORPORATE		12	3	20%	15
ORLANDO HEALTH		2	13	87%	15
METRO KNOXVILLE HMA		14	1	7%	15
NEW YORK STATE ELR - GOOD SAMARITAN HOSPITAL LABORATORY		14	1	7%	15
PHARMCO RX		13	1	7%	14
FLORIDA HOSPITAL LABS		5	9	64%	14
PHOSPHORUS DIAGNOSTICS		12	2	14%	14
LINCOLN DIAGNOSTIC LAB		14			14
POARCH BANC CREEK INDIANS TRIBAL HEALTH DEPARTMENT			14	100%	14
OKEECHOBEE HEALTHCARE FACILITY			14	100%	14
UNIVERSITY HILLS HEALTH AND REHABILITATION CENTER		12	2	14%	14

# COVID-19: testing by laboratory

Data through Oct 27, 2020 verified as of Oct 28, 2020 at 09:25 AM

Data in this report are provisional and subject to change.

The numbers in the table below represent the number of Florida and non-Florida residents for whom test results were received by the Department of Health. A person can be tested by more than one laboratory and can have both positive and negative results. **Therefore, the sum of the numbers in each column will be larger than the total number of people tested.**

Reporting lab	Inconclusive	Negative	Positive	Percent positive	Total
PEDIATRICS IN BREVARD PA		7	7	50%	14
PIONEER CLINICAL LAB, LLC		14			14
LAKELAND NURSING & REHABILITATION			14	100%	14
WESTPAC LABS		1	13	93%	14
NEW YORK STATE ELR - JAMAICA HOSPITAL MEDICAL CENTER		14			14
HENNEPIN COUNTY MEDICAL CENTER (HCMC)		4	10	71%	14
LABCORP BURLINGTON CYTO		10	4	29%	14
XERA MED RESEARCH			14	100%	14
UNK		7	7	50%	14
LAKELAND REGIONAL RESPIRATORY CARE CENTER			13	100%	13
FLORIDA STATE HOSPITAL			13	100%	13
NEW YORK STATE ELR - CATHOLIC HEALTH SERVICES REGIONAL LABORATORY		10	3	23%	13
ASURANCE SCIENTIFIC LABORATORIES		13			13
LEE CONVENIENT CARE PAGE FIELD VILLAGE		12	1	8%	13
LONGLEAF DIAGNOSTIC LABORATORIES		2	11	85%	13
NORTH FLORIDA PEDIATRICS - MARIANNA		2	11	85%	13
EXPRESS CARE OF BELLEVIEW		13			13
WEST PALM BEACH VAMC			13	100%	13
PEDIATRICS IN BREVARD PA- ROCKLEDGE		11	2	15%	13
PEDIATRICS OF CENTRAL FLORIDA KISSI		7	6	46%	13
PALMS OF SEBRING		7	6	46%	13
TALLAHASSEE PRIMARY CARE ASSOC, PA		12	1	8%	13
THE CANOPY AT HARPER LAKE	1		12	92%	13
ESCAMBIA COMMUNITY CLINIC		2	11	85%	13
DE LUNA HEALTH AND REHABILITATION CENTER		13			13
NEW YORK PRESBYTERIAN - ALLEN HOSPITAL		13			13
OPIS ISLAND LAKE CENTER		13			13
AURORA DIAGNOSTICS		2	11	85%	13
CVS/PHARMACY #10373		13			13
WEDGEWOOD HEALTHCARE CENTER		10	3	23%	13
PINELLAS COUNTY JAIL			13	100%	13
CLINICAL LABORATORY SERVICES			13	100%	13
BORLAND GROOVER CLINIC	1	11	1	8%	13
BOULEVARD REHABILITATION CENTER			13	100%	13
CARENOW URGENT CARE – FORT PIERCE		13			13
PATIENTS FIRST LAKE ELLA MEDICAL CENTER		13			13
ADVANCED URGENT CARE		11	2	15%	13
USF HEALTH MORSANI CENTER		2	11	85%	13
SARNO EXTENDED HOURS			13	100%	13
DEPARTMENT OF VETERAN AFFAIRS		11	2	15%	13
CVS			13	100%	13
ORLANDO HEALTH CENTER FOR REHABILITATION		13			13
CARESPOT OF NOCATEE			13	100%	13
HEALTHQUEST LABORATORIES		4	9	69%	13
MEDFAST URGENT CARE CENTER - TITUSVILLE			13	100%	13
SOUTHEAST FAMILY HEALTHCARE CENTER			13	100%	13
LABCORP RARITAN		12			12

# COVID-19: testing by laboratory

Data through Oct 27, 2020 verified as of Oct 28, 2020 at 09:25 AM

Data in this report are provisional and subject to change.

The numbers in the table below represent the number of Florida and non-Florida residents for whom test results were received by the Department of Health. A person can be tested by more than one laboratory and can have both positive and negative results. **Therefore, the sum of the numbers in each column will be larger than the total number of people tested.**

Reporting lab	Inconclusive	Negative	Positive	Percent positive	Total
LAB CORP OF AMERICA		4	8	67%	12
UCLA HEALTHCARE CLINICAL LABS		8	4	33%	12
MEDFAST URGENT CARE CENTER - WICKHAM			12	100%	12
FLORIDA DEPARTMENT OF HEALTH IN LAKE COUNTY		5	7	58%	12
NEW YORK STATE ELR - NORTH CENTRAL BRONX HOSP		11	1	8%	12
VPA PC LAB		12			12
AMERICAN ESOTERIC LABORATORIES			12	100%	12
FLORIDA DEPARTMENT OF HEALTH IN HILLSBOROUGH COUNTY			12	100%	12
DELAWARE CVS PHARMACY, LLC		12			12
CANTON-POTSDAM HOSPITAL LABORATORY		12			12
ST CATHERINE OF SIENA HOSPITAL		12			12
THE COMMONWEALTH OF MASSACHUSETTS			12	100%	12
LEON CHD		12			12
NAPLES GREEN VILLAGE		12			12
IREPERTOIRE_MOL_LAB		12			12
SHELBY COUNTY HEALTH CARE CORPORATION		9	3	25%	12
GLEN OAKS HEALTH AND REHABILITATION CENTER			12	100%	12
PALMS MEDICAL GROUP HIGH SPRINGS		12			12
EMBRY RIDDLE AERONAUTICAL UNIVERSITY HEALTH SERVICES			12	100%	12
INDIGO MANOR NURSING AND REHABILITATION CENTER		4	8	67%	12
CVS PHARMACY, INC DBA CVS/PHARMACY #5685		12			12
BROOKWOOD BAPTIST MEDICAL CENTER		12			12
FLORIDA DEPT OF HEALTH		4	8	67%	12
AYERS NURSING AND REHABILITATION CENTER		12			12
ERIC C MARSHAL MD, PC DBA MINUTECLINIC		11	1	8%	12
APPLE DIAGNOSTICS LAB		5	7	58%	12
DYNAMIC DNA LAB		1	11	92%	12
MAINSTREET FAMILY CARE		1	11	92%	12
DOCTORS CENTER,THE		7	5	42%	12
INDIAN RIVER MEDICAL CENTER		11	1	8%	12
BROWARD DIALYSIS			12	100%	12
CHARTER SENIOR LIVING OF PANAMA CITY BEACH		12			12
IMA MEDICAL GROUP POINCIANA		8	4	33%	12
RIVERS FAMILY MEDICINE PA		10	2	17%	12
FLORIDA HEALTH CARE		1	11	92%	12
CALHOUN LIBERTY HOSPITAL			12	100%	12
STUART URGENT CARE			12	100%	12
ACHS		2	9	82%	11
MEDEMERGE		10	1	9%	11
BAYCARE LABORATORIES		1	10	91%	11
AFTER HOURS PEDIATRICS			11	100%	11
INTERNATIONAL MEDICAL LABORATORY		11			11
ADVANCED MEDICAL GROUP			11	100%	11
PHYSICIANS PRIMARY CARE OF SOUTHWEST FLORIDA		9	2	18%	11
MINUTECLINIC, LLC #08366		9	2	18%	11
PARKWEST MEDICAL CENTER		10	1	9%	11
CARESPOT		1	10	91%	11

# COVID-19: testing by laboratory

Data through Oct 27, 2020 verified as of Oct 28, 2020 at 09:25 AM

Data in this report are provisional and subject to change.

The numbers in the table below represent the number of Florida and non-Florida residents for whom test results were received by the Department of Health. A person can be tested by more than one laboratory and can have both positive and negative results. **Therefore, the sum of the numbers in each column will be larger than the total number of people tested.**

Reporting lab	Inconclusive	Negative	Positive	Percent positive	Total
PALM BEACH PATHOLOGY		9	2	18%	11
FUNGAL REFERENCE LABORATORY		11			11
THE TERRACE OF SAINT CLOUD		9	2	18%	11
TREASURE COAST URGENT CARE			11	100%	11
KORGENE LAB		1	10	91%	11
NEW YORK STATE ELR - HUDSON VALLEY HOSPITAL CENTER LABORATORY		10	1	9%	11
CENTRA CARE DR. PHILLIPS		1	10	91%	11
SANFORD MOBILE LAB		9	2	18%	11
MAUREEN OROURKE-FUTEY			11	100%	11
WINTER PARK CARE AND REHABILITATION			11	100%	11
UNIV OF MIAMI			11	100%	11
PROMEDICA LABORATORIES		10	1	9%	11
SRMC AVALON		9	2	18%	11
CLEVELAND CLINIC			11	100%	11
CORE LABORATORY		1	10	91%	11
BAY PINES VA		1	10	91%	11
CONSULATE HEALTH CARE OF NEW PORT RICHEY		11			11
VILLA OF KINGS AND QUEENS OF DELRAY		10			10
NEW JERSEY DEPARTMENT OF HEALTH COMMUNICABLE DISEASE SERVICE		3	7	70%	10
PINELLAS COUNTY HEALTH DEPARTMENT		2	8	80%	10
ONE MILO		10			10
CAPE REGIONAL MEDICAL CENTER		10			10
HUNT CLUB MEDICAL		9	1	10%	10
UMHC/SYLVESTER AT KENDALL		1	9	90%	10
ACADIAN DIAGNOSTIC LABORATORIES		8	2	20%	10
CLERMONT ADVENTHEALTH CENTRA CARE			10	100%	10
URGENT CARE WEST CLINIC		8	2	20%	10
ST JOSEPH HOSPITAL		9	1	10%	10
AMMON ANALYTICAL LABORATORIES		10			10
FHMG- FLORIDA HOSPITAL MEDICAL GROUP		7	3	30%	10
NULL		10			10
BAYA POINTE NURSING AND REHABILITATION			10	100%	10
ROCKLEDGE		1	9	90%	10
NO NAME		8	2	20%	10
LAKE BALDWIN CBOC		9	1	10%	10
LABCORP - BRANDON		4	6	60%	10
CARE FAST MURABELLA		6	4	40%	10
DALE MEDICAL CENTER		6	4	40%	10
WALGREEN		2	8	80%	10
ST VINCENT'S EAST LABORATORY		9	1	10%	10
BROWARD HEALTH CARE			10	100%	10
WOLFSON (USE BAPTIST)			10	100%	10
NEW YORK STATE ELR - BROOKLYN HOSPITAL CENTER DOWNTOWN CAMPUS		10			10
DCH REGIONAL MEDICAL CENTER LABORATORY		10			10
MEDICAL LABORATORY DIAGNOSTICS			10	100%	10
COMMUNITY HEALTH CENTER		2	8	80%	10
NEWYORK-PRESBYTERIAN/ LAWRENCE HOSPITAL LABORATORY		10			10

# COVID-19: testing by laboratory

Data through Oct 27, 2020 verified as of Oct 28, 2020 at 09:25 AM

Data in this report are provisional and subject to change.

The numbers in the table below represent the number of Florida and non-Florida residents for whom test results were received by the Department of Health. A person can be tested by more than one laboratory and can have both positive and negative results. **Therefore, the sum of the numbers in each column will be larger than the total number of people tested.**

Reporting lab	Inconclusive	Negative	Positive	Percent positive	Total
COVANCE CENTRAL LABORATORY			10	100%	10
PARAMOUNT URGENT CARE - CLERMONT		2	8	80%	10
PALMS MEDICAL GROUP - LAKE CITY WEST		3	7	70%	10
AVANTE ST CLOUD		7	3	30%	10
JOHNS HOPKINS CHILDREN'S HOSPITAL			10	100%	10
ISLAND URGENT CARE PLLC		10			10
GLEN COVE HOSPITAL		10			10
CBC LAB		3	7	70%	10
PERSONAL PEDIATRICS		10			10
NOMIHEALTH			10	100%	10
HCR MANORCARE		10			10
NORTH OKALOOSA PHYSICIAN GROUP		10			10
NAPHCARE, INC.			10	100%	10
NORTH CAROLINA DEPARTMENT OF HEALTH & HUMAN SERVICES			10	100%	10
ST ELIZABETH MEDICAL CENTER LABORATORY		9	1	10%	10
MHHS All Lab Subsection		10			10
MAINSTREET FAMILY URGENT CARE			10	100%	10
MED FAST			10	100%	10
LAKE MARY KIDS CENTRA CARE			10	100%	10
WALGREENS #05398		8	1	11%	9
FIRST CHOICE PEDIATRICS WINTER SPRINGS		9			9
CARITHERS PEDIATRIC GROUP		5	4	44%	9
VILLAGE PLACE HEALTH AND REHAB		9			9
FOUNTAIN MANOR HEALTH AND REHAB CENTER		9			9
Maury Regional Hospital		6	3	33%	9
CREATIVE TESTING SOLUTIONS		3	6	67%	9
PARKS HEALTHCARE & REHABILITATION CTR		9			9
CARENOW URGENT CARE-MT JULIET		8	1	11%	9
LEE MEMORIAL LAB GULF COAST	2		7	78%	9
UNAVAILABLE/UNKNOWN/NO INFORMATION FOUND			9	100%	9
MEDFAST URGENT CARE CENTER - ROCKLEDGE			9	100%	9
PRECISION GENETICS			9	100%	9
GCPM MANUAL MICROBIOLOGY		1	8	89%	9
BioReference Laboratories, Inc		2	7	78%	9
SANFORD MOBILE LAB PGA TOUR (SAFEWAY OPEN)		9			9
GRACE PEDIATRICS		4	5	56%	9
MOUNT DORA PEDIATRICS		8	1	11%	9
FHCP-PORT ORANGE		3	6	67%	9
WINTER GARDEN REHAB AND NURSING CENTER		9			9
OMNI			9	100%	9
FLOMEDILAB			9	100%	9
WALGREEN EASTERN CO, INC		9			9
ISLAND URGENT CARE PLLC DBA AFC URGENT CARE		8	1	11%	9
APPALACHIAN REGIONAL HEALTHCARE SYSTEM		9			9
MICHIGAN DEPARTMENT OF HEALTH AND HUMAN SERVICES			9	100%	9
ATLANTIC URGENT CARE			9	100%	9
NEW YORK STATE ELR - BELLEVUE HOSPITAL CENTER DEPARTMENT		9			9

# COVID-19: testing by laboratory

Data through Oct 27, 2020 verified as of Oct 28, 2020 at 09:25 AM

Data in this report are provisional and subject to change.

The numbers in the table below represent the number of Florida and non-Florida residents for whom test results were received by the Department of Health. A person can be tested by more than one laboratory and can have both positive and negative results. **Therefore, the sum of the numbers in each column will be larger than the total number of people tested.**

Reporting lab	Inconclusive	Negative	Positive	Percent positive	Total
LIFE CARE OF PORT SAINT LUCIE		3	6	67%	9
BAPTIST HEALTH URGENT CARE WEST BOCA			9	100%	9
DMH STEINHATCHEE FAMILY MEDICINE		7	2	22%	9
NOVANT HEALTH GOHEALTH URGENT CARE-HARRISBURG		4	5	56%	9
FAMILY CARE CENTER OF ARLINGTON		9			9
EXCEL PEDIATRICS			9	100%	9
QUEST DIAGNOSTICS INC		9			9
MINUTECLINIC DIAGNOSTIC MEDICAL GROUP		9			9
BAY COUNTY JAIL ANNEX		7	2	22%	9
CENTURY HEALTH AND REHABILITATION CENTER			9	100%	9
CHEMISYS LABORATORIES		1	8	89%	9
LAKELAND REGIONAL HEALTH			9	100%	9
LAB CORPORATION OF AMERICA		1	8	89%	9
BAY CARE OCCUPATIONAL CLINIC			9	100%	9
ADVENTHEALTH CENTRA CARE - SOUTH ORANGE		8	1	11%	9
COLORADO DEPARTMENT OF HEALTH LABORATORY SERVICES DIVISION			9	100%	9
EMERALD COAST PEDIATRICS			9	100%	9
PRACTICE MANAGEMENT OF AMERICA, INC.			9	100%	9
PATHOGENIUS LABORATORIES		2	7	78%	9
ASCENSION MEDICAL GROUP			9	100%	9
QUEENS HOSPITAL CENTER		8	1	11%	9
MARTIN ACQUISITION 1 LLC DBA		9			9
PRATTVILLE BAPTIST HOSPITAL		8	1	11%	9
MASSACHUSETTS GENERAL HOSPITAL		1	8	89%	9
ADVENTHEALTH CENTRA CARE - HUNTERS CREEK			9	100%	9
MI2297090CV HOLLAND-23D2189684		9			9
LABORATORY CORPORATION OF AMER		6	3	33%	9
SOUTHEASTERN LABORATORY			9	100%	9
DAYSPRING SENIOR LIVING		8			8
NORTH BAY HOSPITAL			8	100%	8
UNIVERSITY HOSPITAL - STONY BROOK EASTERN		8			8
MEDEX REGIONAL LABORATORIES LLC			8	100%	8
FLAGLER COUNTY HEALTH DEPARTMENT		8			8
NEW YORK STATE ELR - LONG ISLAND JEWISH VALLEY STREAM		8			8
SYLVESTER AT PLANTATION LABORATORY		7	1	13%	8
REHABILITATION CENTER OF LAKE CITY		8			8
ACCU-REFERENCE MEDICAL LAB LLC		7	1	13%	8
MEDFAST URGENT CARE CENTER - SARNO			8	100%	8
WALGREENS #03413		6	2	25%	8
LABCORP - ORLANDO		3	5	63%	8
LIFE CARE CITRUS COUNTY			8	100%	8
LEHIGH VALLEY HOSPITAL		3	5	63%	8
FLORIDA HOSPITAL WINTER GARDEN		7	1	13%	8
JOSEPH L MORSE GERIATRIC CENTER	1	7			8
MINUTECLINIC DIAGNOSTIC OF ILLINOIS		7	1	13%	8
ABBOTT NORTHWESTERN HOSPITAL LAB		5	3	38%	8
FLORIDA PEDIATRIC GROUP		5	3	38%	8

# COVID-19: testing by laboratory

Data through Oct 27, 2020 verified as of Oct 28, 2020 at 09:25 AM

Data in this report are provisional and subject to change.

The numbers in the table below represent the number of Florida and non-Florida residents for whom test results were received by the Department of Health. A person can be tested by more than one laboratory and can have both positive and negative results. **Therefore, the sum of the numbers in each column will be larger than the total number of people tested.**

Reporting lab	Inconclusive	Negative	Positive	Percent positive	Total
FINLAY C. LABORATORY		3	5	63%	8
AIM LABORATORIES			8	100%	8
SUNCOAST URGENT CARE			8	100%	8
EXECUTIVE MEDICAL SERVICES		8			8
DOCTOR'S IN HOUSE LAB			8	100%	8
GENEUS DIAGNOSTICS			8	100%	8
FELICIDAD MEDICAL CENTER			8	100%	8
BAYFRONT HEALTH PUNTA GORDA			8	100%	8
MID-HUDSON VALLEY DIVISION OF WESTCHESTER MEDICAL		8			8
Cleveland Clinic Laboratories		4	4	50%	8
CIAN DIAGNOSTICS			8	100%	8
COLORADO DEPARTMENT OF PUBLIC HEALTH AND ENVIRONMENT			8	100%	8
MICHIGAN DEPARTMENT OF COMMUNITY HEALTH		1	7	88%	8
METHODIST MEDICAL CENTER		6	2	25%	8
BAYCARE MEDICAL GROUP INC			8	100%	8
CRAIG BERGER MD PL D/B/A BAY AREA EYE INSTITUTE		8			8
MINUTECLINIC #4029		8			8
HEALTHMARK REGIONAL HOSPITAL LAB		4	4	50%	8
RIVERSIDE MEDICAL GROUP		7	1	13%	8
ACCESS 365 URGENT CARE		6	2	25%	8
MEDFAST URGENT CARE CENTER - COCOA			8	100%	8
SHELBY BAPTIST MEDICAL CENTER		4	4	50%	8
CDR MAGUIRE - MIAMI BEACH CC MISSION 17388			8	100%	8
LABCORP - NAPLES		1	7	88%	8
BAPTIST MEDICAL CENTER EAST		6	2	25%	8
ST. JOSEPH HOSPITAL AND HEALTH CARE INC.			8	100%	8
AFC URGENT CARE - FARMINGDALE		8			8
NEW YORK STATE ELR - JAMES J PETERS VA MEDICAL CENTER		6	2	25%	8
ADVENT HEALTH MEDICAL GROUP PEDIATRICS AT MOUNT DORA		6	2	25%	8
LAKE NONA MEDICAL SERVICES		3	5	63%	8
BEAUMONT LABORATORY			8	100%	8
ARNOT OGDEN MEDICAL CENTER LABORATORY		8			8
BAYONET POINT MEDICAL CENTER			8	100%	8
QUEST DIAGNOSTIC		4	4	50%	8
MEDFAST URGENT CARE CENTER - COCOA BEACH			8	100%	8
YOUR FAMILY WALK-IN CLINIC			8	100%	8
X-GENE MOLECULAR LABS		1	7	88%	8
BAPTIST OUTPATIENT			8	100%	8
PARROTT MEDICAL CLINIC			7	100%	7
BLOUNT MEMORIAL HOSPITAL		7			7
BUENA VISTA URGENT CARE		3	4	57%	7
BAY CARE			7	100%	7
BROOKDALE PALMER RANCH	1	6			7
TOTAL ACCESS URGENT CARE			7	100%	7
BARRY UNIVERSITY STUDENT HEALTH SERVICES		6	1	14%	7
ALACHUA COUNTY HEALTH DEPARTMENT			7	100%	7
SAMARITAN MEDICAL CENTER		7			7

# COVID-19: testing by laboratory

Data through Oct 27, 2020 verified as of Oct 28, 2020 at 09:25 AM

Data in this report are provisional and subject to change.

The numbers in the table below represent the number of Florida and non-Florida residents for whom test results were received by the Department of Health. A person can be tested by more than one laboratory and can have both positive and negative results. **Therefore, the sum of the numbers in each column will be larger than the total number of people tested.**

Reporting lab	Inconclusive	Negative	Positive	Percent positive	Total
WALGREENS #09353		7			7
STATEN ISLAND UNIVERSITY HOSPITAL		7			7
ORMOND BEACH CENTRA CARE			7	100%	7
THE MINIER URGENT CARE		2	5	71%	7
TMH PHYSICIAN PARTNERS - MONTICELLO		6	1	14%	7
HOLY NAME MEDICAL CENTER		6	1	14%	7
ASCENSION ST VINCENT'S SOUTHSIDE		1	6	86%	7
INTERMOUNTAIN CENTRAL LAB		1	6	86%	7
FLORIDA HOSPITAL KISSIMMEE		4	3	43%	7
VIRTUA VOORHEES HOSPITAL		5	2	29%	7
LABCORP PHOENIX		5	2	29%	7
ALACHUA			7	100%	7
WALK IN MEDICAL URGENT CARE		7			7
JOHNS HOPKINS MEDICAL LABORATORIES		1	6	86%	7
BRYAN WHITFIELD MEMORIAL HOSPITAL		5	2	29%	7
HELIX DIAGNOSTICS			7	100%	7
ASCENSION ST. VINCENT'S SOUTHSIDE			7	100%	7
UM MILLER SCHOOL OF MEDICINE			7	100%	7
DORAL URGENT CARE			7	100%	7
MINUTE CLINIC, LLC DBA MINUTECLINIC #4505		7			7
FHCP-ORANGE CITY			7	100%	7
ALL FLORIDA FAMILY & SPORTS MEDICINE		6	1	14%	7
ROCKLEDGE FAMILY HEALTH			7	100%	7
SEMINOLE PAVILION HEALTH CENTER		1	6	86%	7
HARBOUR ISLAND PEDIATRICS		4	3	43%	7
MINUTECLINIC DIAGNOSTIC OF RHODE ISLAND, LLC #590		7			7
PHELPS HOSPITAL LABORATORY		7			7
HEALTH CARE LABORATORY SERVICES		1	6	86%	7
WEST ISLIP URGENT CARE		7			7
CHILDREN'S MEDICAL CENTER			7	100%	7
UNIVERSITY LAB			7	100%	7
THE HEALTH CENTER OF PLANT CITY		7			7
GENE STREET LABORATORIES, LLC		6	1	14%	7
CORE BIO LABS		5	2	29%	7
BOCA RATON REGIONAL HOSPITAL LAB			7	100%	7
LABCORP-PORT ST.LUCIE		6	1	14%	7
BVL/LITTLE ANGEL PEDIATRICS		7			7
NEW YORK STATE ELR - VA NEW YORK HARBOR HEALTHCARE SYSTEM		7			7
CONNECTDX		2	5	71%	7
PULMONARY SPECIALISTS OF THE PALM BEACHES		7			7
MIDMICHIGAN MEDICAL CENTER			7	100%	7
PEDIATRIC HEALTH CARE ALLIANCE			7	100%	7
ARCHBOLD MEMORIAL HOSPITAL/LAB		3	4	57%	7
RITECARE MED CTR H			7	100%	7
QUE		4	3	43%	7
MAINSTREET FAMILY SELECT		1	6	86%	7
NORTHSHORE UNIVERSITY HEALTHSYSTEM EVANSTON HOSPITAL LAB			7	100%	7

# COVID-19: testing by laboratory

Data through Oct 27, 2020 verified as of Oct 28, 2020 at 09:25 AM

Data in this report are provisional and subject to change.

The numbers in the table below represent the number of Florida and non-Florida residents for whom test results were received by the Department of Health. A person can be tested by more than one laboratory and can have both positive and negative results. **Therefore, the sum of the numbers in each column will be larger than the total number of people tested.**

Reporting lab	Inconclusive	Negative	Positive	Percent positive	Total
SURGOINSVILLE PHARMACY		7			7
NOVANT HEALTH INPATIENT CARE		2	5	71%	7
TRUE HEALTH DIAGNOSTICS		1	6	86%	7
NEW YORK STATE ELR - ORANGE REGIONAL MEDICAL CENTER LABORATORY		7			7
CVS SC2297110CV CHARLSTON		7			7
FLORIDA CLINICAL LAB			7	100%	7
HOLLEY-NAVARRE MEDICAL CLINIC		3	4	57%	7
MINUTECLINIC DIAGNOSTIC MEDICAL GROUP OF CALIF INC		7			7
LEE COUNTY HEALTH DEPARTMENT		4	3	43%	7
GULF COAST MEDICAL GROUP		2	5	71%	7
GADSDEN REGIONAL MEDICAL CENTER		7			7
MEDFAST URGENT CARE CENTERS			7	100%	7
RICHMOND UNIVERSITY MEDICAL CENTER		6	1	14%	7
PINNACLES PEDS CARE PA		7			7
ECOLAB GROUP		2	5	71%	7
RIVER OAKS TREATMENT CENTER			7	100%	7
INNOVATIVE RESEARCH OF WEST FLORIDA		5	1	17%	6
MINUTECLINIC DIAGNOSTIC OF TEXAS, LLC		6			6
ONEIDA HEALTHCARE CENTER		6			6
PALMETTO PEDIATRICS			6	100%	6
RIVERHEAD URGENT CARE		6			6
HARMONY CLINIC		1	5	83%	6
ISLAND COAST PEDIATRICS IN-HOUSE LAB		6			6
WARDE MEDICAL LABORATORY		4	2	33%	6
NICHOLS INSTITUTE QUEST DIAGNOSTICS	1	2	3	50%	6
CAREWELL 301 - WARWICK			6	100%	6
LAKEVIEW HEALTH SYSTEMS			6	100%	6
LABCORP NEW PORT RICHEY			6	100%	6
WALGREENS #007354		5	1	17%	6
MED PLUS FLORENCE		6			6
BIOTECH CLINICAL LABORATORIES, INC.			6	100%	6
BEAUMONT EMERGENCY CENTER			6	100%	6
SOLARIS HEALTHCARE LAKE BENNETT		5	1	17%	6
LAB UNKNOWN		6			6
LABCORP DIAGNOSTICS-MIAMI		2	4	67%	6
LAWTON CHILES HEALTH CENTER		1	5	83%	6
THE VILLAGES CLINICAL LAB		5	1	17%	6
DOH JACKSONVILLE CENTRAL LABORATORY		3	3	50%	6
COLLIER COUNTY HEALTH DEPT.		4	2	33%	6
ARLINGTON OF NAPLES		6			6
TAMIAMI LAB MILLENIUM			6	100%	6
BAYCARE ALLIANT HOSPITAL			6	100%	6
DOCTORS CLINICAL LABORATORY, INC		5	1	17%	6
UNIVERSITY HOSPITAL		4	2	33%	6
DOCTOR'S IN-HOUSE LAB/COMMUNITY HEALTH CENTERS OF PINELLAS -PINELLAS P			6	100%	6
DIAGNOSTIC CLINIC		6			6
GRAMERCY PARK URGENT CARE		6			6

# COVID-19: testing by laboratory

Data through Oct 27, 2020 verified as of Oct 28, 2020 at 09:25 AM

Data in this report are provisional and subject to change.

The numbers in the table below represent the number of Florida and non-Florida residents for whom test results were received by the Department of Health. A person can be tested by more than one laboratory and can have both positive and negative results. **Therefore, the sum of the numbers in each column will be larger than the total number of people tested.**

Reporting lab	Inconclusive	Negative	Positive	Percent positive	Total
GRACE REHABILITATION CENTER OF VERO BEACH		4	2	33%	6
ENIGMA DIAGNOSTIC, INC.			6	100%	6
ACH			6	100%	6
FLORIDA WOMAN CARE LABORATORY			6	100%	6
CVS HEALTH			6	100%	6
DOH-TAMPA BRANCH LABORATORY (MLK BLVD)		3	3	50%	6
HARBORCHASE OF NAPLES		6			6
CVS/PHARMACY #17637		6			6
COASTAL INTERNAL MEDICINE		6			6
STUART REHABILITATION AND HEALTHCARE		2	4	67%	6
MARY IMOGENE BASSETT HOSPITAL COOPERSTOWN		6			6
AARK LABORATORY		6			6
PLAINVIEW URGENT CARE		6			6
MINUTECLINIC DIAGNOSTIC OF TEXAS, LLC #2580		6			6
STATEN ISLAND UNIVERSITY HOSPITAL SEGUINE AVE		6			6
UNKNOWN LAB			6	100%	6
CARENOW URGENT CARE-BRENTWOOD		4	2	33%	6
ADVENTHEALTH CENTRA CARE - SAND LAKE			6	100%	6
SAINT PETER'S UNIVERSITY HOSPITAL		6			6
PALMETTO HEALTH ALLIANCE		3	3	50%	6
NEW YORK STATE ELR - SAMARITAN HOSPITAL LABORATORY		6			6
ROBERT WOOD JOHNSON HOSPITAL		5	1	17%	6
VISITING PHYSICIANS ASSOCIATIONS		6			6
JFK MEDICAL CENTER NORTH LAB			6	100%	6
VILLAGES REGIONAL HOSPITAL FREESTANDING		3	3	50%	6
CAPITAL HEALTH PLAN LABORATORIES			6	100%	6
VA COMMUNITY CLINIC			6	100%	6
NORTH PINELLAS CHILDRENS MEDICAL CENTER			6	100%	6
WATAUGA MEDICAL CENTER		4	2	33%	6
CVS PHARMACY INC DBA CVS PHARMACY #10227		6			6
WALGREENS #04834		6			6
PUBLIC HEALTH LAB		6			6
EVENT MED SERVICES LABORATORY		6			6
TELEVISIT MALABAR PEDIATRICS			6	100%	6
BETH ISRAEL DEACONESS MEDICAL CENTER			6	100%	6
MIAMI BEACH HEALTH CENTER			5	100%	5
PARAMOUNT WALK-IN CLINIC		1	4	80%	5
TEXAS MEDCLINIC			5	100%	5
FAMILY HEALTH CENTERS OF SWF LABS		1	4	80%	5
EPIPHANY HEALTH		2	3	60%	5
CLEVELAND CLINIC MARTIN HEALTH NURSING & RESTORATIVE		5			5
THE WOLFF CENTER FOR CHILD & ADOLESCENT HEALTH			5	100%	5
BROWARD COUNTY HEALTH DEPT.			5	100%	5
ADVENTHEALTH MEDICAL GROUP INTERNAL MEDICINE AT WINTER HAVEN		1	4	80%	5
SONORA QUEST LABORATORIES			5	100%	5
TUKA PEDIATRICS			5	100%	5
PENN MEDICINE PRINCETON MEDICAL CENTER		5			5

# COVID-19: testing by laboratory

Data through Oct 27, 2020 verified as of Oct 28, 2020 at 09:25 AM

Data in this report are provisional and subject to change.

The numbers in the table below represent the number of Florida and non-Florida residents for whom test results were received by the Department of Health. A person can be tested by more than one laboratory and can have both positive and negative results. **Therefore, the sum of the numbers in each column will be larger than the total number of people tested.**

Reporting lab	Inconclusive	Negative	Positive	Percent positive	Total
NORTHERN WESTCHESTER HOSPITAL LABORATORY		4	1	20%	5
ADVENTHEALTH CARROLLWOOD			5	100%	5
WALGREENS STORE 4804		5			5
NORTH FLORIDA PEDIATRICS JASPER			5	100%	5
UPMC HEALTH SYSTEM		4	1	20%	5
LINCOLN MEDICAL AND MENTAL HEALTH CENTER		5			5
DARDEN WELLNESS CENTER		5			5
LITTLE NECK URGENT CARE		5			5
CHILDREN'S HOSPITAL OF PHILADELPHIA		5			5
BAYCARE MEDICAL GROUP			5	100%	5
TITUSVILLE FAMILY PRACTICE			5	100%	5
AEL KNOXVILLE			5	100%	5
THE CLINIC PREMISE HEALTH			5	100%	5
CARENOW URGENT CARE - LAKE MARY			5	100%	5
BAYSHORE LABORATORY		4	1	20%	5
TEXAS DEPARTMENT OF STATE HEALTH SERVICES		2	3	60%	5
BIOTECH			5	100%	5
WALGREENS NO 09204		5			5
COMMUNITY HEALTH OF SOUTH FLORIDA			5	100%	5
SEMINOLE SPORTS AND FAMILY MEDICINE		5			5
MEDRITE		1	4	80%	5
PROMPT CARE OF CENTRAL FLORIDA			5	100%	5
UAB		3	2	40%	5
BAYCARE OUTREACH LABORATORY HOSPITAL			5	100%	5
ETHOS LABORATORIES		5			5
TROPICANA			5	100%	5
THOMAS JEFFERSON UNIVERSITY HOSPITAL		4	1	20%	5
METROPOLITAN HOSPITAL CENTER		5			5
QHC UPSTATE MEDICAL PC		2	3	60%	5
WADSWORTH CENTER - DAVID AXELROD INSTITUTE		5			5
UNIVERSITY OF WASHINGTON MEDICAL CENTER			5	100%	5
BAPTIST ER TOWN CTR			5	100%	5
WALGREENS # 19866		5			5
JUST FOR KIDS PEDIATRICS		2	3	60%	5
EMERGENCY MEDICAL CENTER			5	100%	5
MERCY HEALTH—MUSKEGON		5			5
UNILAB		2	3	60%	5
PEDIATRICS OF ALTAMONTE		5			5
JACKSONVILLE KIDS PEDIATRICS, PLLC		4	1	20%	5
NEW YORK STATE ELR - ELLIS HOSPITAL LABORATORY		5			5
WOODHULL MEDICAL AND MENTAL HEALTH CTR		5			5
NEW YORK STATE ELR - NEW YORK METHODIST HOSPITAL		5			5
FREEDOM SQUARE HEALTH CARE CENTER			5	100%	5
WEST PACIFIC MEDICAL LABORATORY			5	100%	5
NEW YORK STATE ELR - INSTITUTE OF PATHOLOGY KINGS COUNTY		5			5
WEST		2	3	60%	5
DOUGLAS T JACOBSON STATE VETERANS HOME		5			5

# COVID-19: testing by laboratory

Data through Oct 27, 2020 verified as of Oct 28, 2020 at 09:25 AM

Data in this report are provisional and subject to change.

The numbers in the table below represent the number of Florida and non-Florida residents for whom test results were received by the Department of Health. A person can be tested by more than one laboratory and can have both positive and negative results. **Therefore, the sum of the numbers in each column will be larger than the total number of people tested.**

Reporting lab	Inconclusive	Negative	Positive	Percent positive	Total
OHIO CVS STORES, LLC DBA		5			5
CVS LA2297224CV NEW ORLEANS		5			5
ST VINCENT'S CHILTON		4	1	20%	5
UNKNOWN - MI		2	3	60%	5
RIVERVIEW REGIONAL MEDICAL CENTER		5			5
ST CHARLES HOSPITAL LABORATORY		5			5
LUXOR SCIENTIFIC LLC			5	100%	5
ST ANTHONY NORTH			5	100%	5
GOOD SAMARITAN SOCIETY OF DAYTONA		5			5
MONTEFIORE NYACK HOSPITAL AFFILIATED LABORATORY		5			5
GUTHRIE MEDICAL GROUP LABORATORIES		5			5
LYSTER ACH FT RUCKER AL		4	1	20%	5
UAB DIV OF INFECTIOUS DISEASES LAB		5			5
URGENT CARE & WELLNESS CENTER		1	4	80%	5
OPIS COQUINA CENTER		5			5
PRECISION LABS LLC		2	3	60%	5
OMNICARE PHARMACY OFTEXAS 1, LP DBA OMNICARE		5			5
VRL EUROFINs		3	2	40%	5
JERSEY SHORE MEDICAL CENTER		5			5
INTERNAL MEDICINE SPECIALISTS			5	100%	5
LABCORP - LEESBURG			5	100%	5
FLORIDA MEDICAL SPECIALISTS		2	3	60%	5
BAY VUE NURSING AND REHABILITATION CENTER		5			5
MARATHON HEALTH FOR LIFE		5			5
PROHEALTH CARE ASSOCIATES MOBILE		4	1	20%	5
EMERALD COAST HOSPICE - CRESTVIEW		5			5
FRANCES WARDE MEDICAL LABORATORY		2	3	60%	5
CVS PHARMACY, INC DBA CVS/PHARMACY #10581		5			5
MONTEFIORE ST LUKE'S CORNWALL HOSPITAL		4	1	20%	5
NORTHWESTERN MEMORIAL HOSPITAL			5	100%	5
REGENCY SQUARE MALL - SEARS			5	100%	5
COOPER HOSPITAL/UNIVERSITY MEDICAL		5			5
MANATEE PEDIATRICS			5	100%	5
CHATHAM GLEN HEALTHCARE AND REHABILITATION CENTER		5			5
QUEST DIAGNOSTICS- MELBOURNE			5	100%	5
BEACH HOUSE		5			5
CENTRAL FLORIDA HEALTH CARE INC			5	100%	5
DOCTOR'S IN-HOUSE LAB/COMMUNITY HEALTH CENTERS OF PINELLAS – CLEARWATE			5	100%	5
BAYSHORE PATHOLOGY		5			5
NATURE COAST REGIONAL MEDICAL CENTER			5	100%	5
XRL SXF REF LAB		5			5
FINLAY		1	4	80%	5
SANFORD MOBILE LAB PGA TOUR		5			5
PATHGROUP LABS, LLC		4	1	20%	5
PREMISE HEALTH MIA			5	100%	5
FLORIDA HOSPITAL LAKE MARY		5			5
PRECISION DIAGNOSTICS INC - NJ		5			5

# COVID-19: testing by laboratory

Data through Oct 27, 2020 verified as of Oct 28, 2020 at 09:25 AM

Data in this report are provisional and subject to change.

The numbers in the table below represent the number of Florida and non-Florida residents for whom test results were received by the Department of Health. A person can be tested by more than one laboratory and can have both positive and negative results. **Therefore, the sum of the numbers in each column will be larger than the total number of people tested.**

Reporting lab	Inconclusive	Negative	Positive	Percent positive	Total
AZALEA HEALTH		2	2	50%	4
NEW YORK STATE ELR - NEW YORK PRESBYTERIAN-LOWER MANHATTAN		4			4
MINUTECLINIC DIAGNOSTIC OF PA, LLC (1036)		3	1	25%	4
JACKSON CLINIC PA,THE		1	3	75%	4
NEW YORK STATE ELR - MONTEFIORE MEDICAL CENTER LABORATORIES - WEILER		3	1	25%	4
SONIC REFERENCE LABORATORY			4	100%	4
NEMOURS CHILDREN'S URGENT CARE, ORLANDO - WATERFORD LAKES			4	100%	4
RESOLVE MOLECULAR DIAGNOSTICS		4			4
MANOR OAKS NURSING & REHAB CENTER		4			4
IRL MARKET LAB			4	100%	4
TARPON POINT NURSING AND REHABILITATION CENTER		4			4
MEDLABS DIAGNOSTICS		4			4
UNIVERSITY OF CHICAGO MEDICAL CENTER LAB			4	100%	4
APOLLO HEALTH & REHABILITATION		1	3	75%	4
INTERSCIENCE DIAGNOSTIC LABORATORY		4			4
PRIMECARE OF DOTHAN-DALEVILLE CLINIC		4			4
INFECTION CONTROL/ EMPHEALTH		3	1	25%	4
TOTTENVILLE CIRCLE URGENT CARE		4			4
MOLECULAR PATHOLOGY LABORATORY			4	100%	4
W. FRANK WELLS NURSING HOME			4	100%	4
ISLAND DOCTORS			4	100%	4
KANSAS DEPARTMENT OF HEALTH		2	2	50%	4
CAPE COD HOSPITAL			4	100%	4
LONG BEACH URGENT CARE		4			4
NORTHERN DUTCHESS HOSPITAL LABORATORY		4			4
FCHC (OB)-DARWIN SQUARE CTR.			4	100%	4
CENTRA CARE POINCIANA			4	100%	4
ORANGE COUNTY HEALTH DEPT			4	100%	4
QUEST DIAGNOSTIC INC TECHINICAL			4	100%	4
COUNTY OF LOS ANGELES			4	100%	4
BAPTIST HEALTH			4	100%	4
EAR NOSE AND THROAT ASSOCIATES OF MANATEE, P.A.		4			4
DAVITA LABORATORY		4			4
DELTONA HEALTH CARE			4	100%	4
NEW HAMPSHIRE DEPARTMENT OF HEALTH AND HUMAN SERVICES		3	1	25%	4
MAXHEALTH		3	1	25%	4
COVENIENT CARE MEDICAL CLINIC			4	100%	4
EGL GENETICS DIAGNOSTICS			4	100%	4
ABBOTT LABORATORIES		1	3	75%	4
QUEST DIAGNOSITCS INCORPORATED		1	3	75%	4
MIAMI CANCER INSTITUTE			4	100%	4
PORT CHARLOTTE REHABILITATION CENTER		4			4
SOUTHWESTERN REGIONAL MEDICAL CENTER - TULSA		4			4
THE UNIVERSITY OF VERMONT MEDICAL CENTER		4			4
BARBARA O'REILLY MD PA		4			4
ST JOSEPH WOMENS HOSPITAL			4	100%	4
HUNTINGTON STATION URGENT CARE		4			4

# COVID-19: testing by laboratory

Data through Oct 27, 2020 verified as of Oct 28, 2020 at 09:25 AM

Data in this report are provisional and subject to change.

The numbers in the table below represent the number of Florida and non-Florida residents for whom test results were received by the Department of Health. A person can be tested by more than one laboratory and can have both positive and negative results. **Therefore, the sum of the numbers in each column will be larger than the total number of people tested.**

Reporting lab	Inconclusive	Negative	Positive	Percent positive	Total
ESOTERIX GENETIC LABORATORIES		4			4
CELERION			4	100%	4
SANFORD SOUTH UNIVERSITY		4			4
ADVENTHEALTH CENTRA CARE - KID'S CARE			4	100%	4
LABCORP-CRYSTAL RIVER		1	3	75%	4
SOUTHEASTERN REGIONAL MEDICAL CENTER			4	100%	4
FHMG_FM AND IM AVALON PARK		1	3	75%	4
CELAL GUROL ERBAY, MD			4	100%	4
BIO-TECH CLINICAL LABORATORIES			4	100%	4
WALGREENS #06861		4			4
CAREWELL 202			4	100%	4
BIOTEST PLASMA CENTER		4			4
BLOUNTSTOWN HEALTH & REHAB CENTER			4	100%	4
WAKEMED		1	3	75%	4
MD ANDERSON			4	100%	4
MIAMI BEACH COMM HLT CTR - NORTH			4	100%	4
SOLARIS SENIOR LIVING OF MERRITT ISLAND		4			4
LUMADOC HEALTH		4			4
CRESTWOOD MEDICAL CENTER		4			4
ERDOX		4			4
EXPRESS TESTING-ONE			4	100%	4
WALGREENS #11293		4			4
UAH STUDENT HEALTH CENTER		4			4
TA LABCORP TAMPA			4	100%	4
ATLANTIC CONSOLIDATED LABORATORY		4			4
HEALTHFIRST ADVENT HEALTH CENTRA CARE COCOA BEACH			4	100%	4
FLORIDA HOSPITAL ALTAMONTE		2	2	50%	4
FORT SANDERS REGIONAL LABORATORY		4			4
HARMONY HEALTH CENTER		4			4
IU HEALTH PATHOLOGY			4	100%	4
WYOMING COUNTY COMMUNITY HOSPITAL LABORATORY		4			4
MONROE COUNTY HOSPITAL		3	1	25%	4
GENUS DIAGNOSTICS			4	100%	4
SHORE ACRES CARE CENTER			4	100%	4
SCHOOL OF PHARMACY AND PHARMACEUTICAL		4			4
ECLRS		1	3	75%	4
NORTHPORT MEDICAL CENTER LAB		4			4
OKLAHOMA STATE UNIVERSITY DIAGNOSTIC LAB			4	100%	4
PANCARE HEALTH YOUNGSTOWN			4	100%	4
PENNSYLVANIA DEPARTMENT OF HEALTH BUREAU OF LABORATORIES			4	100%	4
MARSHALL MEDICAL CENTER SOUTH LAB		3	1	25%	4
INTERMARKET FACILITY			4	100%	4
LIFE CARE CENTER OF JACKSONVILLE			4	100%	4
RIVER CITY PRIMARY AND URGENT CARE			4	100%	4
Northwell Lab			4	100%	4
WALGREENS #17132		4			4
TANNER MEDICAL CENTER EAST AL		4			4

# COVID-19: testing by laboratory

Data through Oct 27, 2020 verified as of Oct 28, 2020 at 09:25 AM

Data in this report are provisional and subject to change.

The numbers in the table below represent the number of Florida and non-Florida residents for whom test results were received by the Department of Health. A person can be tested by more than one laboratory and can have both positive and negative results. **Therefore, the sum of the numbers in each column will be larger than the total number of people tested.**

Reporting lab	Inconclusive	Negative	Positive	Percent positive	Total
NEW YORK STATE ELR - MONTEFIORE MEDICAL CENTER LABORATORIES NORTH		4			4
MEDICAL CENTER AT OCEAN REEF		1	3	75%	4
NEMOURS CHILDREN'S PRIMARY CARE			4	100%	4
NEW YORK STATE ELR - COLUMBIA MEMORIAL HOSPITAL LABORATORY		4			4
ILLINOIS DEPT OF PUBLIC HEALTH LAB - SPRINGFIELD			4	100%	4
GENETIC TECHNOLOGICAL INNOVATIONS			4	100%	4
NEW YORK STATE ELR - GLENS FALLS HOSPITAL DEPARTMENT OF PATHOLOGY		4			4
NEW YORK STATE ELR - FLUSHING HOSPITAL MEDICAL CENTER		3	1	25%	4
FISHERMEN'S HOSPITAL			4	100%	4
PALM BEACH PEDIATRICS			4	100%	4
REDMED CLINIC OF ARLINGTON		4			4
PATHLINE			4	100%	4
FLORIDA CENTER FOR DERMATOLOGY LABORATORY			4	100%	4
MINUTECLINIC DIAGNOSTIC OF TEXAS		4			4
GEORGE SAFRAN MD PC		4			4
ELTINGVILLE CIRCLE URGENT CARE		4			4
NEW YORK STATE ELR - AUBURN COMMUNITY HOSPITAL		4			4
DTR LABS		3	1	25%	4
MISSOURI DEPARTMENT OF HEALTH AND SENIOR SERVICES			4	100%	4
CARROLL GARDENS URGENT CARE		4			4
CONCENTRA URGENT CARE		1	3	75%	4
ST. JUDES LABORATORIES		4			4
ADVANCED DIAGNOSTIC LABORATORY			4	100%	4
FLORIDA DEPARTMENT OF HEALTH IN MIAMI DADE COUNTY		2	1	33%	3
NORTH NAPLES HOSPITAL RESPIRATORY THERAPY DEPARTMENT			3	100%	3
ACCESS HEALTH CARE		2	1	33%	3
GYN PATH SERVICES			3	100%	3
NORTHEAST ALABAMA REGIONAL MEDICAL CENTER		2	1	33%	3
CONSULATE HEATH CARE AT WEST ALTAMONTE			3	100%	3
COVENANT PEDIATRICS		1	2	67%	3
ENGLEWOOD HOSPITAL AND MEDICAL CENTER			3	100%	3
ONSLOW MEMORIAL HOSPITAL LABORATORY		3			3
ALABAMA DEPARTMENT OF PUBLIC HEALTH		1	2	67%	3
MEDICAL CENTER ENTERPRISE			3	100%	3
FAMILY AND INTERNAL MEDICINE AT AVALON PARK		3			3
HILLCREST HEALTH CARE & REHABILITATION CENTER		3			3
NEW YORK STATE ELR - CENTREX CLINICAL LABS INC		3			3
HEARTLAND PEDIATRICS OF LAKE PLACID			3	100%	3
MINUTECLINIC DIAGNOSTIC OF KANSAS, PA #8543		3			3
NEW YORK STATE ELR - ERIE COUNTY PUBLIC HEALTH CLINICAL		3			3
ARBOR OAKS AT TYRONE	1	2			3
NEW YORK STATE ELR - CHAMPLAIN VALLEY PHYSICIANS HOSPITAL		3			3
SOLARIS SENIOR LIVING		3			3
CLEVELAND TENNESSEE HOSPITAL COMPANY		3			3
TUSKAWILLA NURSING AND REHAB CENTER		1	2	67%	3
THOMAS LANGLEY			3	100%	3
SOLARIS HEALTHCARE MERRITT ISLAND		2	1	33%	3

# COVID-19: testing by laboratory

Data through Oct 27, 2020 verified as of Oct 28, 2020 at 09:25 AM

Data in this report are provisional and subject to change.

The numbers in the table below represent the number of Florida and non-Florida residents for whom test results were received by the Department of Health. A person can be tested by more than one laboratory and can have both positive and negative results. **Therefore, the sum of the numbers in each column will be larger than the total number of people tested.**

Reporting lab	Inconclusive	Negative	Positive	Percent positive	Total
EAST BANK HOSPITAL - UNIVERSITY OF MINNESOTA MEDICAL CENTER			3	100%	3
DEPARTMENT OF PATHOLOGY ROME MEMORIAL		3			3
MAYO		1	2	67%	3
SPRING LAKE REHABILITATION CENTER			3	100%	3
CENTRA CARE WINTER HAVEN		1	2	67%	3
SOFTLAB			3	100%	3
MONTANA DEPARTMENT OF PUBLIC HEALTH & HUMAN SERVICES			3	100%	3
SIGNATURE CARE PFLUGERVILLE			3	100%	3
ILLINOIS DEPARTMENT OF PUBLIC HEALTH			3	100%	3
SSM HEALTH ST LOUIS MICROBIOLOGY LABORATORY		1	2	67%	3
US SPECIALTY LABS			3	100%	3
DYNACARE LABORATORIES			3	100%	3
VA OUTPATIENT			3	100%	3
SJH			3	100%	3
INDIANA STATE DEPARTMENT OF HEALTH		1	2	67%	3
FLORIDA MEDICAL CLINIC PA		3			3
UNION MEDICAL CARE		3			3
REHABILITATION CENTER OF WINTER PARK			3	100%	3
OSWEGO HOSPITAL LABORATORY		3			3
NORTH BROWARD HOSPITAL DISTRICT HEALTHCARE FOR THE HOMELESS			3	100%	3
REDI-MED WALK-IN FAMILY CARE			3	100%	3
BAY CARE LAB SERVICES/ST. ANTHONY'S HOSPITAL			3	100%	3
DACH MAIN LAB			3	100%	3
MANORCARE NURSING & REHABILITATION CENTER-NAPLES		3			3
MPG JACKSONVILLE ATLANTIC BLVD		1	2	67%	3
SIGNATURE CARE EMERGENCY CENTER		2	1	33%	3
SIGNATURE CARE MONTROSE		2	1	33%	3
HEALTH FIRST IBM-UX			3	100%	3
GENEVA GENERAL HOSPITAL LABORATORY		3			3
SHARP MEMORIAL HOSPITAL MICROBIOLOGY DEPT			3	100%	3
NEW YORK STATE ELR - MERCY MEDICAL CENTER		3			3
UNION CITY MANOR NURSING CENTER		3			3
NORTH SHORE HEMATOLOGY-ONCOLOGY ASSOCIATES, PC		3			3
CARE CENTERS OF NASSAU		3			3
NORTHWEST FLORIDA CLINICAL LAB		1	2	67%	3
ALLIANCE LABS @LRMC			3	100%	3
MONTANA PUBLIC HEALTH LAB			3	100%	3
BORLAND GROOVER		1	2	67%	3
MEMORIAL HEALTH CARE SYSTEMS			3	100%	3
SOLARIS HEALTHCARE LAKE CITY		2	1	33%	3
FAMILY MEDICINE AT WATERMAN		3			3
JACKSON SOUTH COMMUNITY HOSPITAL LAB			3	100%	3
CONSULATE HEALTH CARE		1	2	67%	3
PALMS WEST HOSPITAL			3	100%	3
SPRINGS AT LAKE POINTE WOODS		3			3
MAIMONIDES MEDICAL CENTER		3			3
THE DOCTORS CENTER HEALTHCARE-SOUTHSIDE		1	2	67%	3

# COVID-19: testing by laboratory

Data through Oct 27, 2020 verified as of Oct 28, 2020 at 09:25 AM

Data in this report are provisional and subject to change.

The numbers in the table below represent the number of Florida and non-Florida residents for whom test results were received by the Department of Health. A person can be tested by more than one laboratory and can have both positive and negative results. **Therefore, the sum of the numbers in each column will be larger than the total number of people tested.**

Reporting lab	Inconclusive	Negative	Positive	Percent positive	Total
WALGREENS #10775		3			3
PEACEHEALTH LABORATORIES		2	1	33%	3
UNC HOSPITAL/MCLENDON CLINICAL LABORATORIES			3	100%	3
ST LUKES HOSPITAL LABORATORY		2	1	33%	3
URGENT CARE NEW SMYRNA BEACH			3	100%	3
WILDLIGHT LAB			3	100%	3
VIRACOR		2	1	33%	3
PALM BEACH COUNTY HEALTH DEPARTMENT LABORATORY			3	100%	3
ALABAMA CLINICS		1	2	67%	3
MINUTECLINIC, LLC, DBA MINUTECLINIC #2544		3			3
AVANTE AT MT DORA		1	2	67%	3
State Lab Unspecifd			3	100%	3
WALGREENS #5317		3			3
PATIENT FIRST - ALLENTOWN			3	100%	3
MARYLAND STATE DEPT OF HEALTH	2		1	33%	3
MAGNOLIA PEDIATRICS			3	100%	3
LEESBURG REGIONAL MEDICAL CENTER		1	2	67%	3
MERCY MEDICAL CENTER			3	100%	3
SOLARIS SENIOR LIVING VERO BEACH		3			3
MD NOW URGENT CARE - DELRAY WEST			3	100%	3
MID FLORIDA CLINICAL LABORATORY		2	1	33%	3
NOT INDICATED		1	2	67%	3
THE CLINIC OF PEDIATRICS & GI MEDICINE, INC			3	100%	3
KETTERING HEALTH			3	100%	3
NOVANT HEALTH PRESBYTERIAN		2	1	33%	3
LAKESIDE NEUROLOGIC			3	100%	3
LAHEY CLINIC MEDICAL CENTER			3	100%	3
OCEAN VIEW NURSING AND REHAB CENTER			3	100%	3
PEDIATRIC HEALTHCARE ALLIANCE			3	100%	3
MADISON HEALTH AND REHAB			3	100%	3
JERICOHO URGENT CARE		3			3
MADISON COUNTY MEMORIAL HOSP		2	1	33%	3
NORTH SHORE HOSP. INFECTION CONTROL			3	100%	3
QUEST ELR		2	1	33%	3
QUATRACOR PLLC		3			3
PRISMA HEALTH MIDLANDS			3	100%	3
KEY WEST URGENT CARE, INC		3			3
IOWA DEPARTMENT OF PUBLIC HEALTH			3	100%	3
VIDANT MEDICAL CENTER			3	100%	3
LABCORP - PALM BEACH GARDENS			3	100%	3
JOE DIMAGGIO CHILDREN'S HOSPITAL		1	2	67%	3
PROHEALTH MED			3	100%	3
LEE MEMORIAL BLOOD CENTER			3	100%	3
BARONESS ERLANGER HOSPITAL		3			3
DELTON HEALTH CARE			3	100%	3
TARRANT COUNTY PUBLIC HEALTH		3			3
MINUTE CLINIC DIAGNOSTIC OF VIRGINIA		2	1	33%	3

# COVID-19: testing by laboratory

Data through Oct 27, 2020 verified as of Oct 28, 2020 at 09:25 AM

Data in this report are provisional and subject to change.

The numbers in the table below represent the number of Florida and non-Florida residents for whom test results were received by the Department of Health. A person can be tested by more than one laboratory and can have both positive and negative results. **Therefore, the sum of the numbers in each column will be larger than the total number of people tested.**

Reporting lab	Inconclusive	Negative	Positive	Percent positive	Total
ADVENTHEALTH MEDICAL GROUP LAKE NONA		3			3
WIREGRASS CLINIC LLC		2	1	33%	3
SENTARA NORFOLK GENERAL HOSPITAL CENTRAL LAB			3	100%	3
PEDIATRIC HEALTH CARE ALLIANCE, P.A.			3	100%	3
ESTATES MEDICAL CENTER		2	1	33%	3
BOCA VIPEDIATRICS			3	100%	3
CAPTAIN JAMES A. LOVELL FEDERAL HEALTHCARE CENTER			3	100%	3
AMERICAN FAMILY CARE- ORANGE BEACH			3	100%	3
REGIONAL MEDICAL LAB			3	100%	3
OMNICARE PHARMACY OF TEXAS 1		3			3
SCIENTIFIC LABORATORY DIVISION			3	100%	3
MINUTECLINIC DIAGNOSTIC OF VIRGINIA, LLC #10454		3			3
DEACONESS HOSPITAL			3	100%	3
CPL LABS			3	100%	3
ROHR HOME		2	1	33%	3
CROSSVILLE MEDICAL GROUP		1	2	67%	3
BAPTIST MEMORIAL HEALTH CARE		3			3
VIRGINIA DIVISION OF CONSOLIDATED LABORATORIES			3	100%	3
WALGREENS #06428		3			3
BOROPARK URGENT CARE		3			3
SABAL PALMS HEALTH AND REHAB			3	100%	3
RJ LEE GROUP		3			3
MINUTECLINIC DIAGNOSTIC		2	1	33%	3
CENTRAL FLORIDA PEDIATRICS			3	100%	3
MINUTECLINIC DIAGNOSTICS MEDICAL GROUP		3			3
AVANTE INVERNESS		1	2	67%	3
WILLIAM A HINTON STATE LABORATORY INSTITUTE		1	2	67%	3
BRENTWOOD SENIOR LIVING AT ST PETE			3	100%	3
WESLEY CHAPEL INTERNAL MEDICINE AND PEDIATRICS			3	100%	3
MORRIS PARK URGENT CARE		3			3
FHCP – ORMOND BEACH			3	100%	3
RHEA MEDICAL CENTER		3			3
VICAR'S LANDING NURSING HOME		2	1	33%	3
NO FLORIDA PEDIATRICS, PA		3			3
BIRMINGHAM VAMC		1	2	67%	3
VALLEY IMMEDIATE CARE		2	1	33%	3
WALGREENS #18075		3			3
HUNTINGTON VILLAGE URGENT CARE		3			3
BEEBE MEDICAL CENTER LABORATORY		3			3
ADVENT HEALTH BCU			3	100%	3
NORTHERN LIGHT LABORATORY		1	2	67%	3
NORTHSIDE HOSPITAL		2	1	33%	3
WALGREENS #19348		3			3
RAINBOW PEDIATRIC CENTER			3	100%	3
WATERCREST SENIOR LIVING ST. LUCIE WEST		3			3
OHIO STATE UNIVERSITY MEDICAL CENTER			3	100%	3
FLORIDA CLINICAL LABORATORY - BIOREFERENCE LABORATORIES		2	1	33%	3

# COVID-19: testing by laboratory

Data through Oct 27, 2020 verified as of Oct 28, 2020 at 09:25 AM

Data in this report are provisional and subject to change.

The numbers in the table below represent the number of Florida and non-Florida residents for whom test results were received by the Department of Health. A person can be tested by more than one laboratory and can have both positive and negative results. **Therefore, the sum of the numbers in each column will be larger than the total number of people tested.**

Reporting lab	Inconclusive	Negative	Positive	Percent positive	Total
FLORIDA CANCER SPECIALISTS AND RESEARCH		1	2	67%	3
CONSOLIDATED LABORATORY SERVICES			3	100%	3
URGENT CARE - OCONEE		2	1	33%	3
SHANDS AT LAKE SHORE LAB			2	100%	2
PHYSICIANS IMMEDIATE CARE AURORA			2	100%	2
GREATER MOBILE URGENT CARE – SPRINGHILL			2	100%	2
NAVAL BRANCH MEDICAL CLINIC			2	100%	2
PUBLIC HEALTH LABORATORY	1		1	50%	2
PRIMECARE		2			2
MARCO ISLAND HOSPITAL INC D/B/A		1	1	50%	2
MAGNOLIA ADULT, LLC			2	100%	2
NATIONWIDE LABORATORY SERVICES		1	1	50%	2
PINELLAS PARK HEALTH CENTER - PINELLAS CHD			2	100%	2
PARADIGM LABORATORIES			2	100%	2
YORK HOSPITAL - LABORATORY			2	100%	2
JOHN D. ARCHBOLD MEM. HOSPITAL			2	100%	2
WALGREENS #03136		2			2
WALGREENS # 05818		2			2
LAB CORP PHOENIX			2	100%	2
LAKEVIEW CENTER, INC.		2			2
ALVERNO CLINICAL LABORATORIES			2	100%	2
MINUTECLINIC DIAGNOSTIC OF PENNSYLVANIA, LLD #1545		2			2
JOHNNIE RUTH CLARKE LAB			2	100%	2
LEXINGTON MEDICAL CENTER			2	100%	2
REMISE OCCUPATIONAL HEALTH SOLUTIONS INC			2	100%	2
WALGREENS #05362		2			2
ASTORIA HEALTH AND REHABILITATION CENTER		2			2
WALGREENS #04152		2			2
JEFFERSON COUNTY HEALTH DEPARTMENT-MONTICELLO		2			2
COASTAL MEDICAL LAB			2	100%	2
FIRST CARE - MIDDLESBORO			2	100%	2
WHOLE CHILD PEDIATRICS			2	100%	2
ALBIBI			2	100%	2
ADVANCED MEDICAL CARE			2	100%	2
PALOS COMMUNITY HOSPITAL LABORATORY			2	100%	2
ADVENT HEALTH MEDICAL GROUP INTERNAL MEDICINE - ORLANDO		2			2
BENTON HOUSE OF PORT ORANGE			2	100%	2
ADVENTHEALTH FAMILY MEDICINE AT TUSKAWILLA		2			2
ADVENTIST HINSDALE HOSPITAL LABORATORY			2	100%	2
BIOHEALTH MEDICAL LAB INC			2	100%	2
ADVENTHEALTH CENTRA CARE- SANDLAKE		2			2
MOSOLF PEDIATRICS			2	100%	2
QUEST DIAGNOSTICS-OCALA-SE 3RD		2			2
ALLIANCE FOR MULTISPECIALTY RESEARCH		2			2
PREMIER MEDICAL LABORATORY			2	100%	2
TRINITAS REGIONAL MEDICAL CENTER		1	1	50%	2
DELCARE PA			2	100%	2

# COVID-19: testing by laboratory

Data through Oct 27, 2020 verified as of Oct 28, 2020 at 09:25 AM

Data in this report are provisional and subject to change.

The numbers in the table below represent the number of Florida and non-Florida residents for whom test results were received by the Department of Health. A person can be tested by more than one laboratory and can have both positive and negative results. **Therefore, the sum of the numbers in each column will be larger than the total number of people tested.**

Reporting lab	Inconclusive	Negative	Positive	Percent positive	Total
UNIVERSITY HOSPITAL OF BROOKLYN		2			2
APOLLOMDX LABS			2	100%	2
PHYSICIAN ASSOCIATES LLC			2	100%	2
ASPEN VALLEY HOSPITAL			2	100%	2
GALEN BAYLOR EXTENSION		2			2
PRECISION DIAGNOSTIC INC		2			2
FAST TRACK URGENT CARE CENTER - DOWNTOWN			2	100%	2
CARE 365			2	100%	2
LAKE CITY VA MEDICAL CENTER			2	100%	2
LABCORP SOUTH CHARLESTON			2	100%	2
LEGACY LABORATORY SERVICES			2	100%	2
LUCID DIAGNOSTICS LABS			2	100%	2
LORI MCAULIFFE MD PA			2	100%	2
DOTHAN PEDIATRIC CLINIC			2	100%	2
BULLS HEAD URGENT CARE		2			2
COASTAL FAMILY PRACTICE			2	100%	2
WALGREENS #4705		2			2
LABCORP - STUART		1	1	50%	2
JOHN T MATHER MEMORIAL HOSPITAL LABORATORY		2			2
BOCA RATON REHABILITATION CENTER			2	100%	2
CARL R DARNALL ARMY MEDICAL CENTER			2	100%	2
CGH MEDICAL CENTER			2	100%	2
APOLLO SURGERY CENTER			2	100%	2
NOT GIVEN		1	1	50%	2
RAINY LAKE MEDICAL CENTER			2	100%	2
MD NOW URGENT CARE CENTER INC.			2	100%	2
DEPARTMENT OF HEALTH & HUMAN SERVICES		2			2
BAYMEADOWS PRIMARY CARE		2			2
Cleveland Clinic Weston			2	100%	2
MCWHORTER SCHOOL OF PHARMACY		2			2
MC DIAGNOSTIC OF CONNECTICUT, PC #1960		2			2
ATLAS GENOMICS			2	100%	2
EPIC REFERENCE LABS, INC.			2	100%	2
PRORENATA LABS			2	100%	2
BAY EDUCATORS WELLNESS CENTER			2	100%	2
QUEST DIAGNOSTICS-OCALA-SW HIGHWAY 200		2			2
PALMETTTO FACILITY INC		2			2
ST JOSEPHS CHILDRENS HOSPITAL OUTREACH			2	100%	2
ORANGE COUNTY HEALTH DEPARTMENT		1	1	50%	2
FLORIDA KEYS PED & ADOLES CTR			2	100%	2
BRITO MEDICAL CENTER			2	100%	2
PALM BEACH CDH - DELRAY BEACH			2	100%	2
COLLEGE POINT URGENT CARE		2			2
CULLMAN REGIONAL MEDICAL CENTER		2			2
COMMONWEALTH OF MASSACHUSETTS			2	100%	2
RAINBOW PEDIATRICS			2	100%	2
RAPID CITY RUGENT CARE			2	100%	2

# COVID-19: testing by laboratory

Data through Oct 27, 2020 verified as of Oct 28, 2020 at 09:25 AM

Data in this report are provisional and subject to change.

The numbers in the table below represent the number of Florida and non-Florida residents for whom test results were received by the Department of Health. A person can be tested by more than one laboratory and can have both positive and negative results. **Therefore, the sum of the numbers in each column will be larger than the total number of people tested.**

Reporting lab	Inconclusive	Negative	Positive	Percent positive	Total
FIRST CHOICE MEDICAL PC			2	100%	2
COQUINA CENTER		2			2
DMC UNIVERSITY LABORATORIES		1	1	50%	2
CRUC CMCH-COVID-19		2			2
ADVENTHEALTH MEDICAL GROUP FAMILY MEDICINE AT ALTAMONTE SPRINGS		1	1	50%	2
EMORY UNIVERSITY HOSPITAL			2	100%	2
ABSOLUTE HEALTH INTERNAL MED & PEDIATRICS		2			2
GEORGIA DEPARTMENT OF PUBLIC HEALTH			2	100%	2
FLORIDA COMMUNITY HEALTH CENTERS, INC.			2	100%	2
CUMBERLAND MEDICAL CENTER INC		2			2
GEISINGER MEDICAL CENTER		2			2
CONEMAUGH MEMORIAL MEDICAL CENTER		2			2
IN & OUT URGENT CARE METAIRIE			2	100%	2
MEDRITE URGENT CARE			2	100%	2
DEKALB MEDICAL CENTER LABORATORY			2	100%	2
MONTEFIORE MEDICAL CENTER LABS MONTEFIORE		1	1	50%	2
ERIE COUNTY MEDICAL CTR CLINICAL LABS		2			2
MEMORIAL SLOAN KETTERING CANCER CENTER		1	1	50%	2
NATIONAL JEWISH HEALTH			2	100%	2
JOHNSON CITY MEDICAL CENTER		1	1	50%	2
NEW YORK STATE ELR - BETH ISRAEL MEDICAL CENTER LABS		2			2
CERTIVIA LABORATORIES			2	100%	2
NORTHWELL HEALTH			2	100%	2
GREENVILLE MEMORIAL HOSPITAL LAB			2	100%	2
HAWTHORNE INN OF LAKELAND		2			2
NORTH DAKOTA DEPT OF HEALTH MICROBIOLOGY			2	100%	2
COMPUNET CLINICAL LAB			2	100%	2
LAKELAND REGIONAL HEALTH SYSTEMS INC			2	100%	2
MARSHFIELD LABORATORIES			2	100%	2
JACKSON LABORATORY OF GENOMIC MEDICINE		2			2
NLC LABS			2	100%	2
MEMORIAL HERMANN CONSOLIDATED LABORATORY SERVICES			2	100%	2
LABS PLUS LLC		2			2
MEDSTAR HARBOR HOSPITAL			2	100%	2
TRICORE REFERENCE LABORATORY		1	1	50%	2
MEDFUSION		2			2
LABCORP - OHIO			2	100%	2
IN AND OUT URGENT CARE			2	100%	2
HOME ACCESS HEALTH			2	100%	2
ALTRU DIAGNOSTICS INC			2	100%	2
JRS LABORATORY			2	100%	2
INTERNAL MEDICINE ASSOCIATES-DUNELLON			2	100%	2
UNIVERSITY OF MARYLAND MEDICAL CENTER			2	100%	2
MERCY HEALTH LAB		1	1	50%	2
MEDICAL CENTER LABORATORY			2	100%	2
UT PATH			2	100%	2
HOUSTON HEALTH DEPARTMENT - BUREAU OF LABORATORY SERVICES			2	100%	2

# COVID-19: testing by laboratory

Data through Oct 27, 2020 verified as of Oct 28, 2020 at 09:25 AM

Data in this report are provisional and subject to change.

The numbers in the table below represent the number of Florida and non-Florida residents for whom test results were received by the Department of Health. A person can be tested by more than one laboratory and can have both positive and negative results. **Therefore, the sum of the numbers in each column will be larger than the total number of people tested.**

Reporting lab	Inconclusive	Negative	Positive	Percent positive	Total
UT SOUTHWESTERN MEDICAL CENTER			2	100%	2
MARIANNA HEALTH AND REHAB		2			2
MINUTECLINIC DIAGNOSTIC OF NORTH CAROLINA, PC		1	1	50%	2
ACCESS PHARMACY		2			2
LONG ISLAND JEWISH FOREST HILLS HOSPITAL		2			2
MAKO MEDICAL			2	100%	2
LOWELL GENERAL HOSPITAL			2	100%	2
HILLVIEW LABORATORY			2	100%	2
HOMESTEAD MANOR		2			2
ADVANCED URGENT CARE LLC			2	100%	2
SOUTHEASTERN PEDIATRIC ASSOCIATES			2	100%	2
CORTLAND REGIONAL MEDICAL CENTER		2			2
CONSULATE HEALTH CARE SAFETY HARBOR			2	100%	2
BAPTIST OUTPATIENT SERVICES			2	100%	2
GANDY CROSSING CARE CENTER			2	100%	2
FLORIDA CLINICAL LABORATORY INC			2	100%	2
GENETIC ASSAYS INC			2	100%	2
HARTFORD HOSPITAL ANCILLARY LAB		1	1	50%	2
BIOREFERENCE LABORATORIES INC			2	100%	2
ADVANCED URGENT CARE CENTER OF THE UPPER KEYS			2	100%	2
HEALTH NETWORK LABORATORIES		1	1	50%	2
MUNSON MEDICAL CENTER			2	100%	2
ROANE MEDICAL CENTER		1	1	50%	2
MINUTECLINIC DIAGNOSTIC OF TEXAS, LLC #0080		2			2
STEWART ST ELIZABETH MEDICAL CENTER			2	100%	2
BAPTIST HEALTH MEDICAL CENTER			2	100%	2
UNIVERSITY OF KANSAS MEDICAL CENTER			2	100%	2
SPRING HILL REGIONAL HOSPITAL			2	100%	2
UT MEMPHIS UNIVERSITY HEALTH SERVICES			2	100%	2
FLORIDA MEDICAL CLINIC - MULTI SPECIALTY CAMPUS			2	100%	2
ACL LABORATORIES INDUSTRIAL TOXICOLOGY			2	100%	2
SPECIALTY LABORATORIES			2	100%	2
PARKVIEW REHABILITATION CENTER AT WINTER PARK		2			2
TUFTS MEDICAL CENTER			2	100%	2
PALM GARDEN OF JACKSONVILLE		2			2
ST LUKES HOSPITAL			2	100%	2
PASSPORT HEALTH			2	100%	2
SPRINGS MEDICAL LAB		1	1	50%	2
SOUTHERN OCEAN MEDICAL CENTER		2			2
SOUTHSIDE FAMILY MEDICAL		2			2
SPARROW CENTRAL LAB			2	100%	2
PEACE RIVER MEDICAL CENTER		2			2
THE REHABILITATION CENTER OF LAKE CITY			2	100%	2
RUSH UNIVERSITY MEDICAL CENTER LABORATORY			2	100%	2
THE TERRACE AT IVY ACRES ALF		2			2
TMH EC NORTHEAST LABORATORY			2	100%	2
BLISS HEALTHCARE SERVICES			2	100%	2

# COVID-19: testing by laboratory

Data through Oct 27, 2020 verified as of Oct 28, 2020 at 09:25 AM

Data in this report are provisional and subject to change.

The numbers in the table below represent the number of Florida and non-Florida residents for whom test results were received by the Department of Health. A person can be tested by more than one laboratory and can have both positive and negative results. **Therefore, the sum of the numbers in each column will be larger than the total number of people tested.**

Reporting lab	Inconclusive	Negative	Positive	Percent positive	Total
BFT LAB			2	100%	2
ST. CLOUD PHARMACY AND WELLNESS CENTER		2			2
PALM CITY NURSING AND REHAB CENTER			2	100%	2
BAYLOR ESOTERIC AND MOLECULAR LAB			2	100%	2
OHIO DEPARTMENT OF HEALTH LABORATORY		2			2
ORCHID COVE			2	100%	2
WALGREENS #02862		2			2
WEST KENDALL HOSPITAL			2	100%	2
VERMONT DEPARTMENT OF HEALTH LABORATORY		1	1	50%	2
ROCKEFELLER UNIVERSITY CLINICAL GENOMICS LABORATOR		2			2
PM PEDIATRICS OF BAYSIDE, PLLC - MANHASSET		2			2
PIEDMONT HOSPITAL LAB			2	100%	2
PEDIATRIC HEALTH CARE (3577)		1	1	50%	2
VIGILINT HEALTHCARE		1	1	50%	2
RIVERVIEW MEDICAL CLINIC		2			2
PHYSICIANS LABORATORY SERVICES			2	100%	2
PENINSULA CARE & REHABILITATION CENTER			2	100%	2
PINELLAS POINT NURSING AND REHAB			2	100%	2
SUNCOAST BLOOD BANK			2	100%	2
ST. JOSEPH REGIONAL MEDICAL CENTER			2	100%	2
SOUTHCOR LABORATORY		2			2
SOUTH DAKOTA DEPARTMENT OF HEALTH		2			2
SYLVAN NURSING			2	100%	2
VA HOSPITAL			2	100%	2
VALLEY BAPTIST MEDICAL CENTER: BROWNSVILLE			2	100%	2
UC CORAL GABLES			2	100%	2
TAMPA		1	1	50%	2
AMERICAN MEDICAL LABORATORIES			2	100%	2
SCIENTIA DIAGNOSTICS			2	100%	2
Robert Cranfield			2	100%	2
LAFAYETTE NURSING AND REHAB			2	100%	2
SHORE MEDICAL CENTER		2			2
LABORATORY CORPORATION OF AMERICA		1	1	50%	2
WINDSOR REFLECTIONS		2			2
PREMIER LABORATORY SERVICES, LLC			2	100%	2
MADISON COUNTY HEALTH DEPARTMENT		2			2
WISE HEALTH SYSTEM		1	1	50%	2
LAKESIDE OAKS			2	100%	2
LAKEWOOD RANCH ER 24/7			2	100%	2
UW MEDICINE VIROLOGY LAB			2	100%	2
HORIZON MEDICAL GROUP		2			2
UNIVERSITY OF ALABAMA STUDENT HEALTH CENTER			2	100%	2
UNIVERSITY OF ALABAMA BIRMINGHAM HOSPITAL LABORATORIES		2			2
GROVES CENTER			2	100%	2
VIRGINIA DEPT OF HEALTH OFFICE OF EPIDEMIOLOGY			2	100%	2
LABCORP - JACKSONVILLE			2	100%	2
FEDERAL CORRECTIONAL INSTITUTION MARIANNA			2	100%	2

# COVID-19: testing by laboratory

Data through Oct 27, 2020 verified as of Oct 28, 2020 at 09:25 AM

Data in this report are provisional and subject to change.

The numbers in the table below represent the number of Florida and non-Florida residents for whom test results were received by the Department of Health. A person can be tested by more than one laboratory and can have both positive and negative results. **Therefore, the sum of the numbers in each column will be larger than the total number of people tested.**

Reporting lab	Inconclusive	Negative	Positive	Percent positive	Total
SPECTRA LABS		1	1	50%	2
WALGREENS #04417		2			2
IGENEX INC		2			2
CAREWELL URGENT CARE			2	100%	2
PTC LABORATORIES			2	100%	2
MINUTECLINIC, LLC #03268		2			2
MINUTECLINIC DIAGNOSTIC OF NEW JERSEY, LLC # 7069		2			2
NEW YORK STATE DEPARTMENT OF HEALTH		1	1	50%	2
NEBRASKA MEDICAL CENTER			2	100%	2
UF HEALTH FAMILY MEDICINE-KERNAN SQUARE			2	100%	2
TRI COUNTY NURSING HOME		2			2
MINUTECLINIC DIAGNOSTIC OF PA LLC		2			2
MOUNT SINAI HOSPITAL LABORATORY		1	1	50%	2
ROSLYN URGENT CARE		2			2
WALGREENS # 03852		2			2
WALGREENS #02798		2			2
PEACEHEALTH CENTRAL		2			2
MAILBOX DIAGNOSTICS		1	1	50%	2
VETERANS OUTPATIENT CLINIC			2	100%	2
CROSSROADS			2	100%	2
CITRUS PARK			2	100%	2
CITIZENS BAPTIST MEDICAL CENTERS LAB		2			2
OCEAN REEF MEDICAL CENTER			2	100%	2
WALGREENS #07388		2			2
ORLANDO ORTHOPAEDIC OUTPATIENT SURGERY CENTER			2	100%	2
THE WELLNESS CENTER AT LAKEWOOD RANCH			2	100%	2
WINDERMERE MEDICAL CENTER			2	100%	2
UK HEALTHCARE			2	100%	2
STEUBEN COUNTY PUBLIC HEALTH		2			2
OKLAHOMA STATE DEPARTMENT OF HEALTH-PUBLIC HEALTH LABORATORY			2	100%	2
SCDHEC BUREAU OF LABORATORIES			2	100%	2
SOUTHEAST GEORGIA HEALTH SYSTEM			2	100%	2
VIRTUA MEMORIAL HOSPITAL BURLINGTON COUNTY			2	100%	2
TALLAHASSEE MEMORIAL HEALTHCARE FAMILY MED RESIDENCY			2	100%	2
SOUTH NASSAU COMMUNITIES HOSPITAL		1	1	50%	2
ST PETERSBURG PEDIATRICS-EAST BAY			2	100%	2
VILLA HEALTH NH LLC			2	100%	2
NOVADX		2			2
SANFORD REGIONAL HOSPITAL WORTHINGTON		2			2
SARASOTA MEMORIAL MEDICAL URGENT CARE CENTER			2	100%	2
YORKVILLE PEDIATRIC URGENT CARE		2			2
UNIVERSITY OF MICHIGAN		2			2
SUMNER REGIONAL MEDICAL CENTER		2			2
THE HOSPITAL OF PROVIDENCE EMERGENCY ROOM			2	100%	2
TRUE HEALTH- HOFFNER		2			2
TAMPA INTERNATIONAL AIRPORT			2	100%	2
BAPTIST HEALTH LEXINGTON			1	100%	1

# COVID-19: testing by laboratory

Data through Oct 27, 2020 verified as of Oct 28, 2020 at 09:25 AM

Data in this report are provisional and subject to change.

The numbers in the table below represent the number of Florida and non-Florida residents for whom test results were received by the Department of Health. A person can be tested by more than one laboratory and can have both positive and negative results. **Therefore, the sum of the numbers in each column will be larger than the total number of people tested.**

Reporting lab	Inconclusive	Negative	Positive	Percent positive	Total
BIODORON LABORATORIES			1	100%	1
VALLEY HOSPITAL MEDICAL CENTER		1			1
AVERA SACRED HEART HOSPITAL			1	100%	1
COMMUNITY			1	100%	1
SCIENTIFIC LABORATORY COMPANY		1			1
WALGREENS #07636		1			1
TIEHH BIOTERRORISM RESPONSE LAB			1	100%	1
SCIENTIFIC LABORATORY		1			1
VA OUTPATIENT CLINIC			1	100%	1
BAYONET POINT HOSPITAL LAB			1	100%	1
SHARON REGIONAL MEDICAL CENTER			1	100%	1
ARIZONA STATE LABORATORY			1	100%	1
PROVIDENCE ST PETER HOSPITAL		1			1
ARKANSAS DEPARTMENT OF HEALTH			1	100%	1
Viracor Eurofins			1	100%	1
PROFESSIONAL URGENT CARE SERVICES		1			1
PRIMEX CLINICAL LABORATORIES INC			1	100%	1
CFHC - FROSTPROOF			1	100%	1
PROHEALTH MEDICAL CLINIC			1	100%	1
CENTRAL DUPAGE HOSPITAL			1	100%	1
CVS PHARMACY NO 802		1			1
CVS/PHARMACY #12000		1			1
VANAYER HEALTHCARE AND REHAB CENTER		1			1
ASPIRUS RIVERVIEW HOSPITAL & CLINICS INC		1			1
VITAL CARE URGENT CARE			1	100%	1
DELAWARE DIAGNOSTICS LABS			1	100%	1
BRISTOL REGINAL MEDICAL CENTER			1	100%	1
CHATSWORTH ASSISTED LIVING COMMUNITY AT PGA NATIONAL			1	100%	1
SUNY UPSTATE MEDICAL UNIVERSITY			1	100%	1
CAH ACQUISITION COMPANY 11 LLC			1	100%	1
BROOKDALE CLERMONT			1	100%	1
MICHIGAN HEALTH CLINIC LABORATORIES		1			1
RCP OF MEMORIAL WEST			1	100%	1
ST. VINCENT HOSPITAL			1	100%	1
AVERA ST. MARY'S HOSPITAL			1	100%	1
BAYLOR GENETICS		1			1
BEAUMONT HOSPITAL			1	100%	1
STANFORD HEALTH CARE ANATOMIC PATHOLOGY & CLINICAL LAB			1	100%	1
THE CHILDREN'S HOSPITAL OF PHILADELPHIA		1			1
BLUFFTON HEALTH CENTER			1	100%	1
MEDCOMP SCIENCES, LLC			1	100%	1
MED ONE AT SAINT AUGUSTINE			1	100%	1
UNIVERSITY URGENT CARE			1	100%	1
ROCKWALL URGENT CARE			1	100%	1
BOULDER COMMUNITY HOSPITAL			1	100%	1
MEDICAL CLINIC OF HOUSTON			1	100%	1
TEVAPHARM			1	100%	1

# COVID-19: testing by laboratory

Data through Oct 27, 2020 verified as of Oct 28, 2020 at 09:25 AM

Data in this report are provisional and subject to change.

The numbers in the table below represent the number of Florida and non-Florida residents for whom test results were received by the Department of Health. A person can be tested by more than one laboratory and can have both positive and negative results. **Therefore, the sum of the numbers in each column will be larger than the total number of people tested.**

Reporting lab	Inconclusive	Negative	Positive	Percent positive	Total
BIOMERIEUX			1	100%	1
AFC URGENT CARE PINELLAS PARK			1	100%	1
AHEC CLINIC		1			1
WALGREENS #10275		1			1
SKY RIDGE MEDICAL CENTER - MICRO			1	100%	1
CITYMD		1			1
SmaLab		1			1
SILVERMAN			1	100%	1
SMITH KLINE			1	100%	1
ALABAMA REFERENCE LAB			1	100%	1
ALL CHILDREN'S HOSPITAL			1	100%	1
WELLMED AT PORT ST LUCIE WEST			1	100%	1
ABSOLUTE QUICK CARE LLC		1			1
MOSAIC MEDICAL CENTER MARYVILLE			1	100%	1
MINUTECLINIC, LLC, DBA MINUTECLINIC #6106		1			1
CATHOLIC HEALTH SYSTEM DEPT LABORATORY		1			1
AUSTIN REGIONAL CLINIC MICROBIOLOGY LAB			1	100%	1
ADVANCED MEDICAL LABORATORIES (AML)			1	100%	1
ADVANCE GASTROENTEROLOGY			1	100%	1
CHIEFLAND MEDICAL CENTER			1	100%	1
ST JOHNS EPISCOPAL HOSPITAL SOUTH SHORE		1			1
PREMIER MEDICAL ASSOCIATES		1			1
WILMINGTON VA MEDICAL CENTER			1	100%	1
COOPER CLINIC			1	100%	1
FLORIDA HOSPITAL TRANSPLANT CENTER		1			1
ST VINCENT'S ST CLAIR HOSPITAL LABORATORY		1			1
CQUENTIA NGS, LLC			1	100%	1
WINDSOR MANOR			1	100%	1
DEACONESS URGENT CARE CENTER			1	100%	1
VA CLINIC		1			1
FLORIDA SCHOOL FOR THE DEAF AND THE BLIND			1	100%	1
COMMONWEALTH OF VIRGINIA DIVISION OF CONSOLIDATED LABORATORY SERVICES			1	100%	1
WALGREENS #05711		1			1
CHILDRENS MEDICAL CENTER			1	100%	1
FLORIDA DEPARTMENT OF HEALTH PALM BEACH COUNTY			1	100%	1
NORTH SHORE MEDICAL CENTER - SALEM HOSPITAL			1	100%	1
CLEARWATER PEDIATRIC CARE			1	100%	1
SUMMIT LABORATORY			1	100%	1
WALGREENS #03234		1			1
FLORIDA HOSPITAL LAB			1	100%	1
SUN CLINICAL LABORATORIES			1	100%	1
US LABORATORIES			1	100%	1
UNIVERSITY OF MARYLAND PATHOLOGY ASSOCIATES			1	100%	1
MEMORIAL HERMANN SOUTHWEST HOSPITAL			1	100%	1
METHODIST MANSFIELD MEDICAL CENTER			1	100%	1
FAIRVIEW SOUTHDALE			1	100%	1
FAITH FAMILY PRACTICE			1	100%	1

# COVID-19: testing by laboratory

Data through Oct 27, 2020 verified as of Oct 28, 2020 at 09:25 AM

Data in this report are provisional and subject to change.

The numbers in the table below represent the number of Florida and non-Florida residents for whom test results were received by the Department of Health. A person can be tested by more than one laboratory and can have both positive and negative results. **Therefore, the sum of the numbers in each column will be larger than the total number of people tested.**

Reporting lab	Inconclusive	Negative	Positive	Percent positive	Total
FLORIDA FAMILY LABORATORY		1			1
ADVANCED LABORATORY SERVICES			1	100%	1
UF STUDENT HEALTH CARED CENTER			1	100%	1
MEDICAL UNIVERSITY SC HOSPITAL			1	100%	1
MHS LAB		1			1
ADVANCED PEDIATRICS			1	100%	1
DOCS URGENT CARE			1	100%	1
URGENT DOC -NACOGODOCHES CLINIC			1	100%	1
GENEIQ			1	100%	1
USC VERDUGO HILLS HOSPITAL			1	100%	1
EXCEL URGENT CARE OF NJ			1	100%	1
URGENT CARE OF LONGWOOD			1	100%	1
EH FARGO HOSPITAL LABORATORY			1	100%	1
GIFFORD MEMORIAL HOSPITAL		1			1
PARTNERS IN PRIMARY CARE		1			1
ANGEL KIDS PEDIATRICS- NORMANDY LOCATION		1			1
PATHOLOGY REFERENCE LAB LLC			1	100%	1
ANDREWS INSTITUTE AMBULATORY SURGERY CENTER		1			1
ASCENSION ST. MICHAEL'S HOSPITAL LAB			1	100%	1
BABTIST HOSPITAL			1	100%	1
WESTOX LABS		1			1
SONNI'S PEDIATRICS			1	100%	1
WHEATON FRANCISCAN LABORATORY			1	100%	1
ALTAMONTE PEDIATRIC ASSOC			1	100%	1
VISTA DEL SOL MED ASSOC		1			1
VITAE DIAGNOSTICS			1	100%	1
CHRISTUS SPOHN HOSPITAL			1	100%	1
YUMA REGIONAL MEDICAL CENTER			1	100%	1
EAST FL CORE LAB			1	100%	1
AMD			1	100%	1
THE HEART HOSPITAL BAYLOR PLANO			1	100%	1
PHYSICIANS URGENT CARE			1	100%	1
AFFINITY URGENT CARE			1	100%	1
BAPTIST PRIMARY CARE SOUTH			1	100%	1
OAK HAVEN REHAB AND NURSING CENTER			1	100%	1
CHOTA COMMUNITY HEALTH SERVICES		1			1
CHILDREN'S HEALTHCARE OF ATLANTA/EGLESTON		1			1
SV MOBILE HEALTH			1	100%	1
CHP COVID-19 (TX)			1	100%	1
NORTHSIDE HOSPITAL DULUTH			1	100%	1
FIRST QUALITY LABORATORY			1	100%	1
WASHINGTON STATE DEPARTMENT OF HEALTH PUBLIC HEALTH LABORATORIES			1	100%	1
WELLSNOW URGENT CARE-OSWEGO			1	100%	1
ALPHA CLINICAL LABORATORY CORP.			1	100%	1
BERKSHIRE MEDICAL CENTER			1	100%	1
WESTON COUNTY HEALTH SERVICES			1	100%	1
PALMA CEIA MED GROUP-SWANN		1			1

# COVID-19: testing by laboratory

Data through Oct 27, 2020 verified as of Oct 28, 2020 at 09:25 AM

Data in this report are provisional and subject to change.

The numbers in the table below represent the number of Florida and non-Florida residents for whom test results were received by the Department of Health. A person can be tested by more than one laboratory and can have both positive and negative results. **Therefore, the sum of the numbers in each column will be larger than the total number of people tested.**

Reporting lab	Inconclusive	Negative	Positive	Percent positive	Total
BAYSTATE MEDICAL CENTER			1	100%	1
BLUEWATER TOXICOLOGY			1	100%	1
WATERMARK LAKE POINTE WOODS LLC		1			1
CAREWELL URGENT CARE FITCHBURG			1	100%	1
BMC/JACSONVILLE		1			1
WELLINGTON WEST 100176			1	100%	1
PHYSICIANS PRIMARY CARE LEHIGH PEDS			1	100%	1
VA GREATER LOS ANGELES HEALTH CARE SYSTEM			1	100%	1
GEORGETOWN URGENT CARE			1	100%	1
GOOD SAMARITAN SOCIETY OF DELAND			1	100%	1
HARDIN MEMORIAL HOSPITAL - HEARTLAND PATHOLOGY CONSULTANTS			1	100%	1
PENINSULA REGIONAL MED CTR LAB			1	100%	1
UT AUSTIN UNIVERSITY HEALTH SERVICES			1	100%	1
AFC PATRIOT URGENT CARE			1	100%	1
HEALTHCARE ASSOCIATES OF IRVING, LLP			1	100%	1
GEORGE WASHINGTON UNIVERSITY HOSPITAL			1	100%	1
CAREWELL JW - WORCESTER LNC			1	100%	1
PRACTITIONERS IN MOTION			1	100%	1
FLORIDA KEYS PED AND ADOLES CTR			1	100%	1
PREMIER PEDIATRICS			1	100%	1
CAREHERE HUDSON BAY			1	100%	1
ST VINCENT'S MEDICAL CENTER			1	100%	1
PM PEDIATRICS OF SELDEN PLLC		1			1
POMONA VALLEY COMMUNITY HOSPITAL			1	100%	1
BUFFALO VAMC			1	100%	1
HEALTHY STEPS PEDIATRICS			1	100%	1
TENNOVA HEALTHCARE - CLEVELAND			1	100%	1
OAKWOOD HOSPITAL - SOUTHSORE			1	100%	1
ORDRS, INC.			1	100%	1
TIMPANOGOS REGIONAL HOSPITAL			1	100%	1
BELLIN HEALTH LAB			1	100%	1
NORTH BROWARD MEDICAL CENTER			1	100%	1
BEAUMONT REFERENCE LABORATORY			1	100%	1
AFFILIATED LABORATORIES INC			1	100%	1
ALLIANCE LABORATORY SERVICES			1	100%	1
BRANDON REGIONAL EMERGENCY CTR			1	100%	1
UMASS MEMORIAL MEDICAL CENTER, INC		1			1
HILTON HEAD HOSPITAL/INPATIENT			1	100%	1
PEDIATRIC ASSOCIATES - JACKSONVILLE			1	100%	1
PATHOLOGYT & LAB MEDICINE SERVICES			1	100%	1
PALMETTO PRIMARY CARE PHYSICIANS			1	100%	1
UNIVERSITY OF MIAMI, MILLER SCHOOL OF MEDICINE MICROBIOLOGY DEPARTMENT			1	100%	1
UAB STUDENT HEALTH AND WELLNESS LABORATORY		1			1
PALM SPRINGS GENERAL HOSPITAL			1	100%	1
PALM COAST DRAW STATION/AMERICAN HEALTH ASSOCIATES		1			1
PRIME CARE FAMILY MEDICINE			1	100%	1
SAINT BARNABAS MEDICAL CENTER		1			1

# COVID-19: testing by laboratory

Data through Oct 27, 2020 verified as of Oct 28, 2020 at 09:25 AM

Data in this report are provisional and subject to change.

The numbers in the table below represent the number of Florida and non-Florida residents for whom test results were received by the Department of Health. A person can be tested by more than one laboratory and can have both positive and negative results. **Therefore, the sum of the numbers in each column will be larger than the total number of people tested.**

Reporting lab	Inconclusive	Negative	Positive	Percent positive	Total
ROCKLEDGE HEALTH & REHABILITATION CENTER			1	100%	1
VALLEY MEDICAL LABORATORY			1	100%	1
ROSEWOOD HEALTH AND REHABILITATION CENTER			1	100%	1
VIVEX/UMTB BIOMEDICAL			1	100%	1
RIVIERA BEACH HEALTH CENTER LAB			1	100%	1
RENOWN REGIONAL MEDICAL CENTER			1	100%	1
RIVERSIDE COUNTY PUBLIC HEALTH LABORATORY			1	100%	1
RIDGEWOOD DIAGNOSTIC LABORATORY			1	100%	1
VAIL VALLEY MEDICAL CENTER			1	100%	1
URGENT DOC - URGENT CARE CLINIC			1	100%	1
CHRISTIANA HOSPITAL		1			1
CHI ST. LUKE'S HEALTH BCM MEDICAL CENTER			1	100%	1
SKYRIDGE CLINICAL ASSOCIATES		1			1
SEMINOLE PAVILLION HEALTH CENTER			1	100%	1
SEA LEVEL LABS			1	100%	1
CONWAY MEDICAL CENTER			1	100%	1
VA HOSPITAL PATH & LAB			1	100%	1
VA LONG BEACH HEALTHCARE			1	100%	1
SANTA BARBARA CARE CENTER			1	100%	1
ER NEAR ME HULEN		1			1
WARE EXPRESS CARE			1	100%	1
ENTRUST IMMEDIATE CARE			1	100%	1
ACCESS HEALTH CARE PHYSICIANS			1	100%	1
WALGREENS #06961		1			1
PROPATH			1	100%	1
UNKN			1	100%	1
QUEST DIAGNOSTICS		1			1
FIU HEALTH CARE CENTER			1	100%	1
DOCTORS HEARING			1	100%	1
REGENCY PARK ASSISTED LIVING FACILITY			1	100%	1
WEST VIRGINIA UNIVERSITY HOSPITALS			1	100%	1
REGIONAL MEDICAL LABORATORY			1	100%	1
WISCONSIN STATE LABORATORY OF HYGIENE		1			1
DEPARTMENT OF HEALTH AND HUMAN SERVICES DIVISION OF BEHAVIORAL HEALTH		1			1
WEST COAST CLINICAL LABS INC			1	100%	1
DICKSON MEDICAL ASSOCIATES PC PATH LAB		1			1
CAROMONT HEALTH			1	100%	1
UPMC NORTHWEST HOSPITAL			1	100%	1
AUGUSTA HEALTH CLINICAL LABORATORY			1	100%	1
VELOCITY CARE			1	100%	1
VALDOSTA FAMILY MEDICINE			1	100%	1
VETERANS HOSPITAL - EAST ORANGE			1	100%	1
HENRICO DOCTOR'S LABORATORY			1	100%	1
HIGHLAND PARK LAKEWOOD PRESTON HOLLOW			1	100%	1
UW HOSPITAL AND CLINICS			1	100%	1
UF KANAPAHA LAB BEAKER		1			1
CARE POINT HEALTH AND WELLNESS CENTER		1			1

# COVID-19: testing by laboratory

Data through Oct 27, 2020 verified as of Oct 28, 2020 at 09:25 AM

Data in this report are provisional and subject to change.

The numbers in the table below represent the number of Florida and non-Florida residents for whom test results were received by the Department of Health. A person can be tested by more than one laboratory and can have both positive and negative results. **Therefore, the sum of the numbers in each column will be larger than the total number of people tested.**

Reporting lab	Inconclusive	Negative	Positive	Percent positive	Total
RUSSELL MEDICAL CENTER		1			1
HAWAII DEPARTMENT OF HEALTH LAB			1	100%	1
SANFORD PGA CH BUFFALO RIDGE SPRINGS		1			1
TRUMAN MEDICAL CENTER - HOSPITAL HILL			1	100%	1
Walker BaptistMedCtr			1	100%	1
WALK IN URGENT CARE			1	100%	1
GNT ASSOCIATES			1	100%	1
HAVASU REGIONAL MEDICAL CENTER			1	100%	1
VILKOR SCIENTIFIC			1	100%	1
GROWING TOGETHER PEDIATRICS, LLC		1			1
BAYVIEW CENTER		1			1
UMASS MEMORIAL/MARLBORO HOSPITAL			1	100%	1
BUENA VIDA ESTATES			1	100%	1
BMC/NASSAU			1	100%	1
UCH LAB			1	100%	1
TWIN			1	100%	1
LAKEVIEW REGIONAL HOSPITAL			1	100%	1
LITTLE FALLS HOSPITAL LABORATORY		1			1
MARYLAND DEPARTMENT OF HEALTH AND MENTAL HYGIENE-LABORATORIES			1	100%	1
LIBERTY HEALTH CENTER			1	100%	1
LIFE BRITE			1	100%	1
LABCORP KANSAS CITY			1	100%	1
HYDE PARK MEDICAL CENTER		1			1
CANDLER HOSPITAL			1	100%	1
BL DIAGNOSTICS LLC			1	100%	1
CARE HERE			1	100%	1
BLOOD SYSTEMS LABORATORIES			1	100%	1
UNIVERSITY OF FLORIDA			1	100%	1
JACKSON MADISON CO. GEN. HOSPITAL			1	100%	1
UNIVERSITY OF IOWA HOSPITALS & CLINICS			1	100%	1
CALIFORNIA PUBLIC HEALTH LABORATORY			1	100%	1
CELEBRATION HOSPITAL			1	100%	1
CAREMED INTERNAL MEDICINE			1	100%	1
CLAYMED OF NORTH FLORIDA			1	100%	1
UNITED MEMORIAL MEDICAL CENTER			1	100%	1
APS-SUMMIT CARE PHARMACY, LLC DBA OMNICARE		1			1
SPARTANBURG REGIONAL MEDICAL CENTER			1	100%	1
STONECREST MEDICAL CENTER		1			1
MORTON PLANT MEASE			1	100%	1
SOUTHWEST FLORIDA DIVISION LAB			1	100%	1
MOUNT SINAI HOSPITAL			1	100%	1
BROOKSVILLE REGIONAL HOSPITAL			1	100%	1
Auburn Community Hospital Laboratory			1	100%	1
NEW YORK UNIVERSITY MEDICAL CENTER			1	100%	1
ST.ELIZABETH HEALTH CENTER	1				1
BASSETTI & ASSOCIATES, MD, PA			1	100%	1
BIOMAT ORLANDO		1			1

# COVID-19: testing by laboratory

Data through Oct 27, 2020 verified as of Oct 28, 2020 at 09:25 AM

Data in this report are provisional and subject to change.

The numbers in the table below represent the number of Florida and non-Florida residents for whom test results were received by the Department of Health. A person can be tested by more than one laboratory and can have both positive and negative results. **Therefore, the sum of the numbers in each column will be larger than the total number of people tested.**

Reporting lab	Inconclusive	Negative	Positive	Percent positive	Total
BOSTON MEDICAL CENTER			1	100%	1
BRANDON OUTREACH CLINIC			1	100%	1
AUSTIN PUBLIC HEALTH			1	100%	1
STANLY REGIONAL MEDICAL CENTER			1	100%	1
COBLESKILL REGIONAL HOSPITAL		1			1
BAYLOR COLLEGE OF MEDICINE			1	100%	1
CLEWISTON NURSING AND REHABILITATION CENTER		1			1
BAYFRONT HEALTH DADE CITY			1	100%	1
24 HOUR PEDIATRIC CARE CENTER			1	100%	1
CHESAPEAKE REGIONAL MEDICAL CENTER			1	100%	1
SIGNATURE CARE MEMORIAL CITY			1	100%	1
CFCH - FROSTPROOF			1	100%	1
ENZO LABS INC			1	100%	1
ESOTERIC LAB			1	100%	1
SHAMRA MEDICAL LABORATORY			1	100%	1
MONROE COUNTY HEALTH DEPARTMENT			1	100%	1
SELF REGIONAL HEALTHCARE			1	100%	1
CONSULATE HEALTH CARE OF VERO BEACH			1	100%	1
SHAH			1	100%	1
ACCESSLAB		1			1
BAYCARE OUTREACH LAB			1	100%	1
TELEVISIT PALM BAY FAMILY PRACTICE			1	100%	1
DUKE UNIVERSITY POINT OF CARE TESTING PROGRAM			1	100%	1
TAYLOR MANOR		1			1
FLORIDA LABORATORY ANALYSIS, LLC			1	100%	1
ROSS MEDICAL GROUP			1	100%	1
PINELLAS CHD - CLEARWATER			1	100%	1
FREEPORT ER DOX URGENT CARE		1			1
PHYSICIANS IMMEDIATE CARE ELGIN			1	100%	1
PROGENESIS INC			1	100%	1
QUEST DIAGNOSTIC-MIAMI			1	100%	1
ROYAL PALM PEDIATRICS			1	100%	1
SCIENCE CARE			1	100%	1
RHODE ISLAND DEPARTMENT OF HEALTH			1	100%	1
SAINT ALPHONSUS REGIONAL MEDICAL CENTER			1	100%	1
RAMBAM URGENT CARE			1	100%	1
PRINCETON BMC LABORATORY		1			1
HARLEM HOSPITAL CENTER		1			1
HEALGEN SCIENTIFIC			1	100%	1
HEARTLAND REGIONAL MEDICAL CENTER		1			1
PROFESSIONAL HEALTH EXAMINERS			1	100%	1
PREMIER FAMILY AND SPORTS MEDICINE			1	100%	1
GOLDING-GRANADO MEDICAL ASSOCIATES		1			1
REEVES COUNTY HOSPITAL DISTRICT			1	100%	1
PEDIATRIC ASSOCIATES - MIAMI LAKES		1			1
GREENTREE MEDICAL CENTER			1	100%	1
REDMED OF CROSSTOWN			1	100%	1

# COVID-19: testing by laboratory

Data through Oct 27, 2020 verified as of Oct 28, 2020 at 09:25 AM

Data in this report are provisional and subject to change.

The numbers in the table below represent the number of Florida and non-Florida residents for whom test results were received by the Department of Health. A person can be tested by more than one laboratory and can have both positive and negative results. **Therefore, the sum of the numbers in each column will be larger than the total number of people tested.**

Reporting lab	Inconclusive	Negative	Positive	Percent positive	Total
LABCORP LAFAYETTE		1			1
DSI LABORATORIES-NAPLES-7TH			1	100%	1
SHELBYVILLE HOSPITAL COMPANY		1			1
EDGAR PRICE FAMILY & CHILDREN HEALTHCARE CENTER			1	100%	1
LABCORP - HOLLYWOOD			1	100%	1
SIGNATURE CARE COLLEGE STATION			1	100%	1
DESOTO HEALTH & REHAB LLC		1			1
DESERT HOSPITAL/CPHU CLINICAL LABORATORY			1	100%	1
SOLARIS HEALTHCARE PLANT CITY		1			1
LABCORP SEATTLE			1	100%	1
LADY LAKE SPECIALTY CARE			1	100%	1
SIGNATURE CARE LEWISVILLE-EMERGENCY CENTER			1	100%	1
SKIPPACK MEDICAL LAB			1	100%	1
SANTA MONICA CA-UCLA MC			1	100%	1
FLORIDA EPIDEMIOLOGY PROGRAM			1	100%	1
FLAGLER COLLEGE- HEALTH SERVICES			1	100%	1
SMITH NORTHVIEW HOSPITAL LAB			1	100%	1
KEY WEST MEDICAL CENTER	1				1
KINGWOOD EMERGENCY HOSPITAL			1	100%	1
EXCEPTIONAL EMERGENCY CENTER			1	100%	1
INSPIRIT SENIOR LIVING			1	100%	1
ISLAND DOCTORS DAYTONA			1	100%	1
HENRY FORD WEST BLOOMFIELD HOSPITAL			1	100%	1
KEY WEST BRANCH MEDICAL CLINIC			1	100%	1
SIGNATURE CARE MIDLAND			1	100%	1
KETTERING MEDICAL CENTER			1	100%	1
KENTUCKY CABINET FOR HEALTH AND FAMILY SERVICES			1	100%	1
LAKELAND MEDICAL CENTER			1	100%	1
KINGS BAY PEDIATRICS LLC			1	100%	1
LABCORP - LADY LAKE			1	100%	1
PINNACLE DIALYSIS		1			1
LABONE		1			1
L3HARRIS FAMILY MEDICAL CENTER			1	100%	1
LABCORP - FT LAUDERDALE		1			1
HEALTH CENTRAL PARK		1			1
HOLYOKE MEDICAL CENTER			1	100%	1
LUMICO LIFE INSURANCE COMPANY		1			1
GWINNETT MEDICAL CENTER			1	100%	1
HANCOCK REGIONAL HOSPITAL		1			1
IDAHO HEALTH DEPARTMENT			1	100%	1
PERDIDO URGENT CARE			1	100%	1
LATE HOURS URGENT CARE			1	100%	1
INNOVATIVE HEALTH DIAGNOSTIC OF CALIFORNIA			1	100%	1
PELICAN STATE OUTPATIENT CENTER			1	100%	1
PENSACOLA PATHOLOGY		1			1
NFRC CLINICAL LAB			1	100%	1
INTERNAL MEDICINE GROUP OF CENTRAL FLORIDA			1	100%	1

# COVID-19: testing by laboratory

Data through Oct 27, 2020 verified as of Oct 28, 2020 at 09:25 AM

Data in this report are provisional and subject to change.

The numbers in the table below represent the number of Florida and non-Florida residents for whom test results were received by the Department of Health. A person can be tested by more than one laboratory and can have both positive and negative results. **Therefore, the sum of the numbers in each column will be larger than the total number of people tested.**

Reporting lab	Inconclusive	Negative	Positive	Percent positive	Total
Masonic Medical Research Institute			1	100%	1
QUEST - HOUSTON LAB			1	100%	1
REGIONAL MEDICAL CENTER BAYONET POINT			1	100%	1
NORDX			1	100%	1
OCEAN MEDICAL CENTER		1			1
HIGHLANDS CLINICAL LABORATORY			1	100%	1
OCCUPATIONAL HEALTH CENTER		1			1
QUALITY LAB			1	100%	1
NORTHEAST PEDIATRICS			1	100%	1
LEGACY ER & URGENT CARE - FRISCO WEST			1	100%	1
SCRIPPS CLINIC MEDICAL			1	100%	1
PRISMA HEALTH TUOMEY LABORATORY			1	100%	1
LABCORP - FT WALTON BEACH			1	100%	1
SEATTLE-KING COUNTY			1	100%	1
KAISER PERMANENTE REGIONAL REFERENCE LABORATORY		1			1
PUTNAM HOSPITAL CENTER LABORATORY		1			1
SACRED HEART MEDICAL GROUP			1	100%	1
SAINT JOSEPHS HOSPITAL OF ATLANTA			1	100%	1
JOHN D. ARCHBOLD MEMORIAL HOSPITAL			1	100%	1
SAMANTHA WILSON CARE CENTER		1			1
POUDRE VALLEY HOSPITAL			1	100%	1
UNIVERSITY OF MISSOURI HEALTHCARE			1	100%	1
PORT SAINT JOHN FAMILY PRACTICE			1	100%	1
UNIVERSITY OF BALTIMORE WASHINGTON MEDICAL CENTER			1	100%	1
POLK COUNTY HEALTH DEPARTMENT			1	100%	1
SPECIALTY DRUG TESTING			1	100%	1
USF PHYSICIANS GROUP			1	100%	1
STARR COUNTY MEMORIAL HOSPITAL			1	100%	1
ST CATHERINE HOSPITAL LABORATORY			1	100%	1
WALGREENS # 7308		1			1
SPINE & PAIN CONSULTANT PLLC		1			1
BAPTIST PEDIATRICS		1			1
OMNICARE PHARMACY OF TEXAS 1, LP		1			1
OHIO DEPARTMENT OF HEALTH			1	100%	1
TMH CANCER CENTER LABORATORY			1	100%	1
WYOMING PUBLIC HEALTH LAB			1	100%	1
ORLANDO LUTHERAN TOWERS		1			1
PARKWAY REGIONAL MEDICAL CENTER LAB			1	100%	1
WEST COAST PEDIATRICS			1	100%	1
AVON PARK PEDIATRICS			1	100%	1
OVIEDO CHILDRENS HEALTH CENTER LLC		1			1
WINTER HAVEN HEALTH AND REHABILITATION CENTER		1			1
UPSON REGIONAL MEDICAL CENTER			1	100%	1
VERMONT DEPARTMENT OF HEALTH DIVISION OF HEALTH SURVEILLANCE			1	100%	1
UNKNOWN LAB IN IL			1	100%	1
UNIVERSITY OF FLORIDA LAB-OUTPATIENT			1	100%	1
UNIVERSITY OF MISSOURI HEALTH CARE			1	100%	1

# COVID-19: testing by laboratory

Data through Oct 27, 2020 verified as of Oct 28, 2020 at 09:25 AM

Data in this report are provisional and subject to change.

The numbers in the table below represent the number of Florida and non-Florida residents for whom test results were received by the Department of Health. A person can be tested by more than one laboratory and can have both positive and negative results. **Therefore, the sum of the numbers in each column will be larger than the total number of people tested.**

Reporting lab	Inconclusive	Negative	Positive	Percent positive	Total
VAULT MEDICAL SERVICES			1	100%	1
WALKIN MEDICAL URGENT CARE,NEW CITY			1	100%	1
WALGREENS #10125		1			1
WARD MEMORIAL HOSPITAL		1			1
UTMB PATHOLOGY CLINICAL SERVICES LABORATORY			1	100%	1
VAULT HEALTH			1	100%	1
TERRELL URGENT CARE			1	100%	1
THOMAS HOSPITAL			1	100%	1
TAYLOR CARE CENTER			1	100%	1
TAMPA GENERAL MEDICAL GROUP LABORATORY HEALTHPARK			1	100%	1
VA OUT PATIENT CENTER			1	100%	1
VIBRANT AMERICA		1			1
UNITED HEALTHCARE			1	100%	1
UNIVERSITY HOSPITALS OF CLEVELAND			1	100%	1
UF HEALTH CENTRAL FLORIDA			1	100%	1
ADVENTHEALTH CENTRA CARE ORANGE LAKE		1			1
ADVENTHEALTH CENTRA CARE LAKE BUENA VISTA			1	100%	1
MISSOURI DEPARTMENT OF HEALTH AND SENIOR SERVICES - STATE PH LAB		1			1
MDS PHARMA SERVICES		1			1
MEDICAL CENTER OF CENTRAL GEORGIA			1	100%	1
OCALA REGIONAL DIALYSIS- NORTH			1	100%	1
MARINA DEL REY HOSPITAL LAB			1	100%	1
MARYLAND DEPARTMENT OF HEALTH AND MENTAL HYGIENE			1	100%	1
MEMORIAL HEALTH UNIVERSITY MEDICAL CENTER			1	100%	1
MERCY - NORTH IOWA			1	100%	1
MERCYONE DES MOINES MEDICAL CENTER			1	100%	1
CEDARS-SINAI MEDICAL CENTER			1	100%	1
ST. MARY MEDICAL CENTER		1			1
CENTRAL FLORIDA HOSPITALIST			1	100%	1
SOUTH LAKE FAMILY HEALTH CENTER			1	100%	1
LEXINGTON PLACE SENIOR LIVING COMMUNITY		1			1
CVS PHARMACY, INC DBA CVS/PHARMACY #00988		1			1
LAKELAND HILLS CENTER			1	100%	1
CVS/PHARMACY # 07762		1			1
PEACHEALTH LABORATORIES		1			1
PCR DIAGNOSTICS			1	100%	1
SPECTRUM LABORATORY			1	100%	1
LOUNDY		1			1
LIFELINK TRANSPLANT INSTITUTE LAB			1	100%	1
SOUTHWEST REGIONAL PCR LABORATORY			1	100%	1
TENNOVA ER - SANGO			1	100%	1
BORINQUEN HEALTH CENTER			1	100%	1
MINUTECLINIC DIAGNOSTIC OF MICHIGAN		1			1
BROOKS REHAB			1	100%	1
TENNESSEE VALLEY HCS			1	100%	1
MORNINGSIDE NURSING AND REHABILITATION		1			1
MOUNT SINAI BROOKLYN LABORATORY		1			1

# COVID-19: testing by laboratory

Data through Oct 27, 2020 verified as of Oct 28, 2020 at 09:25 AM

Data in this report are provisional and subject to change.

The numbers in the table below represent the number of Florida and non-Florida residents for whom test results were received by the Department of Health. A person can be tested by more than one laboratory and can have both positive and negative results. **Therefore, the sum of the numbers in each column will be larger than the total number of people tested.**

Reporting lab	Inconclusive	Negative	Positive	Percent positive	Total
NELSON BIOLOGICAL			1	100%	1
MIZELL MEMORIAL HOSPITAL			1	100%	1
TGH Brandon Healthplex Laboratory			1	100%	1
MONMOUTH MEDICALC ENTER		1			1
CARENOW URGENT CARE - EAST NASHVILLE		1			1
MID-FLORIDA CANCER CENTERS		1			1
MERITUS MEDICAL CENTER			1	100%	1
CAROLINAS HEALTHCARE SYSTEM LAB			1	100%	1
STETSON UNIVERSITY STUDENT HEALTH CENTER		1			1
MILFORD REGIONAL HOSPITAL			1	100%	1
MEDICAL ASSOCIATES OF CARTER		1			1
NEIGHBORCARE PHARMACY SERVICES		1			1
MINUTECLINIC DIAGNOSTIC OF MICHIGAN PC		1			1
MILLENNIUM PHYSICIAN GROUP-CAPE		1			1
MINUTE-CLINIC DIAGNOSTIC OF VIRGINIA, LLC #2003			1	100%	1
FLORIDA HOSPITAL ORMOND BEACH			1	100%	1
FLORIDA HOSPITAL APOPKA			1	100%	1
ONE MEDICAL GROUP		1			1
NORTH FLORIDA CHILD DEVELOPMENT, INC			1	100%	1
LAKE MARY HEALTH AND REHABILITATION CENTER		1			1
ORCHID TERRACE		1			1
PARKLAND HEALTH & HOSPITAL			1	100%	1
EXPRESSCARE URGENT CARE CENTER			1	100%	1
OXY-GENLAB			1	100%	1
Florida Clinical Laboratory			1	100%	1
RIVERSIDE METHODIST HOSPITAL LAB			1	100%	1
LABCORP - SARASOTA		1			1
LabCorp L#09258090 M#09258105			1	100%	1
NAVAL MEDICAL CENTER			1	100%	1
NEW YORK PRESBYTERIAN HOSPITAL			1	100%	1
MY URGENT CARE CLINIC			1	100%	1
HEALTH ALLIANCE			1	100%	1
NEW YORK STATE ELR - ST LUKES ROOSEVELT LABORATORY		1			1
LAKE LURE HEALTH CENTER			1	100%	1
SANTA CLARA VALLEY MEDICAL CENTER			1	100%	1
NEW YORK STATE ELR - ST BARNABAS HOSPITAL		1			1
GRAND VIEW HOSPITAL			1	100%	1
DE TAR HOSPITAL			1	100%	1
DIAGNOSTIC & MEDICAL SPECIALISTS OF GREENWICH		1			1
CVS UT2297068CV SALT LAKE CITY		1			1
CLEVELAND CLINIC OHIO LABORATORIES			1	100%	1
CULVER CITY URGENT CARE			1	100%	1
DERMDX, DIV OF AURORA DIAGNOSTICS/BERNHARDT LAB		1			1
MARION COUNTY HEALTH DEPARTMENT			1	100%	1
ELITE CARE			1	100%	1
ELEMENTS PHARMACY			1	100%	1
DHEC - S.C PUBLIC HEALTH LAB			1	100%	1

# COVID-19: testing by laboratory

Data through Oct 27, 2020 verified as of Oct 28, 2020 at 09:25 AM

Data in this report are provisional and subject to change.

The numbers in the table below represent the number of Florida and non-Florida residents for whom test results were received by the Department of Health. A person can be tested by more than one laboratory and can have both positive and negative results. **Therefore, the sum of the numbers in each column will be larger than the total number of people tested.**

Reporting lab	Inconclusive	Negative	Positive	Percent positive	Total
DUKE HEALTH REGIONAL HOSPITAL			1	100%	1
QUEST DIAGNOSTICS MASSACHUSETTS LLC		1			1
PORT ORANGE NURSING & REHAB			1	100%	1
REFERENCE LABORATORY			1	100%	1
PEDIATRIC URGENT HEALTH CARE			1	100%	1
PEDIATRICS OF CENTRAL FLORIDA			1	100%	1
ELMHURST MEMORIAL HOSPITAL			1	100%	1
EAST TENNESSEE STATE UNIVERSITY		1			1
CLERMONT HEALTH DEPARTMENT			1	100%	1
PLANT CITY PEDIATRICS		1			1
QUEST DIAGNOSTICS-WEST HILLS		1			1
RAPID CITY REGIONAL HOSPITAL -579 ATTN. LABORATORY		1			1
Mt Sinai Aventura			1	100%	1
Lab MSMC Hialeah			1	100%	1
LABCORP HOUSTON			1	100%	1
KEY TRAINING CENTER			1	100%	1
JS HEALTHCARE			1	100%	1
KANA MEDICAL			1	100%	1
ST. MICHAEL'S ELITE HOSPITAL			1	100%	1
LABCORP-MIAMI BRANCH			1	100%	1
LAKE COMMUNITY ACTION AGENCY		1			1
LACORP			1	100%	1
LABORTORY COPRORATION OF AMERICA			1	100%	1
LABORATORIO MEDICO CENTRAL CONDOMINO MD			1	100%	1
SYNERGENE LABORATORY			1	100%	1
MADISON AT OVIEDO			1	100%	1
TENNESSEE DEPARTMENT OF HEALTH (TDH) - REGIONAL LABORATORY			1	100%	1
FRASER MEMORIAL HOSPITAL			1	100%	1
MCH PHYSICIANS GROUP			1	100%	1
SURETOX LABORATORY LLC			1	100%	1
IVAN, MAYA			1	100%	1
STEPHENS COUNTY HOSPITAL			1	100%	1
LOPEZ		1			1
INTEGRATED GENETICS SEQUENOM		1			1
Lourdes Hospital			1	100%	1
MINUTECLINIC DIAG OF IND, LLC #6553		1			1
MINUTE CLINIC DIAGNOSTIC OF PENNSYLVANIA		1			1
J FRANK AVEY MD			1	100%	1
JACKSONVILLE STATEFL			1	100%	1
SPECTRUM ADVANCED TECHNOLOGY LABORATORY			1	100%	1
MINUTECLINIC DIAGNOSTIC OF KANSAS, PA		1			1
INDIAN RIVER CLINICAL LABORATORY, INC.		1			1
JEFFERSON WASHINGTON TOWNSHIP HOSPITAL		1			1
INFECTION CONTROL DEPT			1	100%	1
INTERMOUNTAIN MEDICAL CENTER			1	100%	1
INNOVATIVE COVID-DIVERSEY			1	100%	1
LEESBURG FAMILY MEDICINE		1			1

# COVID-19: testing by laboratory

Data through Oct 27, 2020 verified as of Oct 28, 2020 at 09:25 AM

Data in this report are provisional and subject to change.

The numbers in the table below represent the number of Florida and non-Florida residents for whom test results were received by the Department of Health. A person can be tested by more than one laboratory and can have both positive and negative results. **Therefore, the sum of the numbers in each column will be larger than the total number of people tested.**

Reporting lab	Inconclusive	Negative	Positive	Percent positive	Total
LOYOLA UNIVERSITY MEDICAL CENTER LABORATORY			1	100%	1
LAWNWOOD REGIONAL MED CENTER		1			1
LABCORP RICHMOND			1	100%	1
LAREDO EMERGENCY ROOM			1	100%	1
HOWARD BEACH URGENT CARE		1			1
MEDICAL ARTS LABORATORY			1	100%	1
MID FLORIDA COMMUNITY SERVICES			1	100%	1
ST MARY'S OF SAGINAW		1			1
MAYO CLINIC LABS			1	100%	1
MCR HEALTH LAWTON CHILES ADMINISTRATION STE A		1			1
ALLIED PHYSICIANS GROUP PLLC		1			1
AFC URGENT CARE DENVER HIGHLANDS			1	100%	1
ALTA BATES SUMMIT MEDICAL CENTER CLINICAL LAB			1	100%	1
APC PEDIATRICS			1	100%	1
THYROID SPECIALTY LABORATORY			1	100%	1
NORTH CAROLINA STATE LABORATORY OF PUBLIC HEALTH, SPECTRUM LAB NETWORK			1	100%	1
ADVENT HEALTH PRIMARY CARE AT OWASA			1	100%	1
LAKE REGIONAL HEALTH			1	100%	1
THE INTERNAL MEDICAL GROUP		1			1
NORTH RIVER FAMILY HEALTH CENTER			1	100%	1
LABCORP - ORANGE PARK			1	100%	1
GALVESTON COUNTY HEALTH DISTRICT			1	100%	1
GAMMA HEALTHCARE, INC		1			1
MINUTECLINIC, LLC #03965		1			1
FIT4LIFE MEDICAL CENTER			1	100%	1
MISSION HOSPITAL			1	100%	1
ATHENS LIMESTONE HOSPITAL		1			1
HERNANDO COUNTY HEALTH DEPT			1	100%	1
UNITED LABORATORY SERVICES CORP			1	100%	1
NEW YORK CITY DEPARTMENT OF HEALTH			1	100%	1
GENESIS MICROBIOLOGY LAB		1			1
GLOBAL CENTRAL LABS AT PPD		1			1
METRO HEALTH HOSPITAL LABORATORY		1			1
MERCY MEDICAL URGENT CARE			1	100%	1
ORLANDO REGIONAL HEALTH SERVICES		1			1
MACCLENNY NURSING AND REHAB			1	100%	1
MIAMI BEACH URGENT CARE			1	100%	1
SPRINGFIELD HOSPITAL			1	100%	1
GOLDEN GLADES NURSING & REHABILITATION CTR		1			1
GSM OCED Subsection			1	100%	1
MAYO CLINICAL HOSPITAL		1			1
SPECTRUM LUDINGTON			1	100%	1
MERITER LABORATORIES			1	100%	1
LAWRENCE GENERAL HOSPITAL			1	100%	1
SYNAPSE ANALYTICAL LABS		1			1
LARGO MEDICAL CENTER INDIAN ROCKS			1	100%	1
ADVANCED URGENT CARE OF MARATHON			1	100%	1

# COVID-19: testing by laboratory

Data through Oct 27, 2020 verified as of Oct 28, 2020 at 09:25 AM

Data in this report are provisional and subject to change.

The numbers in the table below represent the number of Florida and non-Florida residents for whom test results were received by the Department of Health. A person can be tested by more than one laboratory and can have both positive and negative results. **Therefore, the sum of the numbers in each column will be larger than the total number of people tested.**

Reporting lab	Inconclusive	Negative	Positive	Percent positive	Total
SYNIVERSE WELLNESS CENTER		1			1
MINUTECLINIC DIAGNOSTIC OF OHIO #6192		1			1
MINNESOTA DEPARTMENT OF HEALTH LABORATORY			1	100%	1
LRGHEALTHCARE		1			1
ST. LUCIE COUNTY HEALTH DEPARTMENT		1			1
SUNY AT STONY BROOK			1	100%	1
ST. LUKE'S HOSPITAL - BETHLEHEM CAMPUS		1			1
EXPRESS LAB LIVINGSTON			1	100%	1
OCALA FAMILY MEDICAL CENTER		1			1
NORTON HEALTHCARE			1	100%	1
CHARLOTTE CHD PORT CHARLOTTE		1			1
MEDICAL CITY NORTH HILLS			1	100%	1
MEDICAL DIAGNOSTIC LABS		1			1
MEDONE URGENT CARE			1	100%	1
HELIX KH UC			1	100%	1
CATHEDRAL GERONTOLOGY CENTER DBA CATHEDRAL CARES			1	100%	1
MIDDLE TENN MENTAL HEALTH INSTITUTE		1			1
MEDSTAR HEALTH URGENT CARE			1	100%	1
HACKENSACK UNIVERSITY MEDICAL CENTER		1			1
MD NOW URGENT CARE			1	100%	1
OPTUMCARE FLORIDA LLC			1	100%	1
CULLMAN REGIONAL URGENT CARE		1			1
ORMC-ARDEN/EOI			1	100%	1
MC DIAGNOSTIC OF CONNECTICUT PC #459		1			1
FALMOUTH BY THE SEA			1	100%	1
CLINICAL PATHOLOGY LABORATORIES SOUTHEAST			1	100%	1
CLIFTON-FINE HOSPITAL LABORATORY		1			1
MEDICAL CITY DALLAS HOSPITAL			1	100%	1
ONPOINT URGENT CARE			1	100%	1
FIFTH AVENUE PEDIATRICS			1	100%	1
NEW GEN LABS			1	100%	1
DIAGNOSTICS		1			1
BEAUFORT MEMORIAL			1	100%	1
DAYTONA BEACH CENTRA CARE			1	100%	1
BEAUMONT HOSPITAL, GROSSE POINTE			1	100%	1
DOCTOR'S WALK-IN CLINIC / QUEST DIAGNOSTICS			1	100%	1
NDX-CORE LAB			1	100%	1
MORTON PLANT			1	100%	1
DOCTORS HOSPITAL OF LAREDO			1	100%	1
DOCTOR'S IN-HOUSE LAB/COMMUNITY HEALTH CENTERS OF PINELLAS - JOHNNIE R			1	100%	1
BASCOM PALMER-MICRO LAB			1	100%	1
CARENOW-LEBANON			1	100%	1
CARENOW URGENT CARE-WEST END		1			1
HOLLAND COMMUNITY HOSPITAL		1			1
CAREWELL 203			1	100%	1
MIDLAND MEMORIAL HOSPITAL			1	100%	1
MINUTE CLINIC LLC #5706		1			1

# COVID-19: testing by laboratory

Data through Oct 27, 2020 verified as of Oct 28, 2020 at 09:25 AM

Data in this report are provisional and subject to change.

The numbers in the table below represent the number of Florida and non-Florida residents for whom test results were received by the Department of Health. A person can be tested by more than one laboratory and can have both positive and negative results. **Therefore, the sum of the numbers in each column will be larger than the total number of people tested.**

Reporting lab	Inconclusive	Negative	Positive	Percent positive	Total
DALLAS MEDICAL CENTER			1	100%	1
BETTERMED URGENT CARE			1	100%	1
CLINICAL LABORATORY DEPARTMENT			1	100%	1
HORIZON MEDICAL CENTER			1	100%	1
ILLINOIS DEPT OF PUBLIC HEALTH LABS			1	100%	1
Total	45,708	7,754,583	1,016,138	12%	8,816,429