

# COVID-19: summary of cases and monitoring

Data through Oct 26, 2020 verified as of Oct 27, 2020 at 09:25 AM

Data in this report are provisional and subject to change.

Cases: people with positive PCR or antigen test result		Cases: people with positive PCR or antigen test result	
Total cases		Risk factors for Florida residents	
Florida residents	786,311	Traveled	6,916
Non-Florida residents	776,215	Contact with a known case	292,745
Type of testing		Traveled and contact with a known case	7,559
Florida residents	776,215	Neither	468,995
Positive by BPHL/CDC	28,321	No travel and no contact	103,395
Positive by commercial/hospital lab	747,894	Travel is unknown	253,041
PCR positive	745,829	Contact is unknown	202,924
Antigen positive	30,386	Contact is pending	142,062
Non-Florida residents	10,096	Travel can be unknown and contact can be unknown or pending for the same case, these numbers will sum to more than the "neither" total.	
Positive by BPHL/CDC	290		
Positive by commercial/hospital lab	9,806		
PCR positive	9,200		
Antigen positive	896		
Characteristics			
Florida residents hospitalized	48,512		
Florida resident deaths	16,505		
Non-Florida resident deaths	204		
Hospitalized counts include anyone who was hospitalized at some point during their illness. It does not reflect the number of people currently hospitalized.			
More information on deaths identified through death certificate data is available on the National Center for Health Statistics website at <a href="http://www.cdc.gov/nchs/nvss/vsrr/COVID19/index.htm">www.cdc.gov/nchs/nvss/vsrr/COVID19/index.htm</a> .			

# COVID-19: summary of laboratory testing

Data through Oct 26, 2020 verified as of Oct 27, 2020 at 09:25 AM

Data in this report are provisional and subject to change.

## Cases in Florida residents per day for the past 2 weeks

Number of cases per day

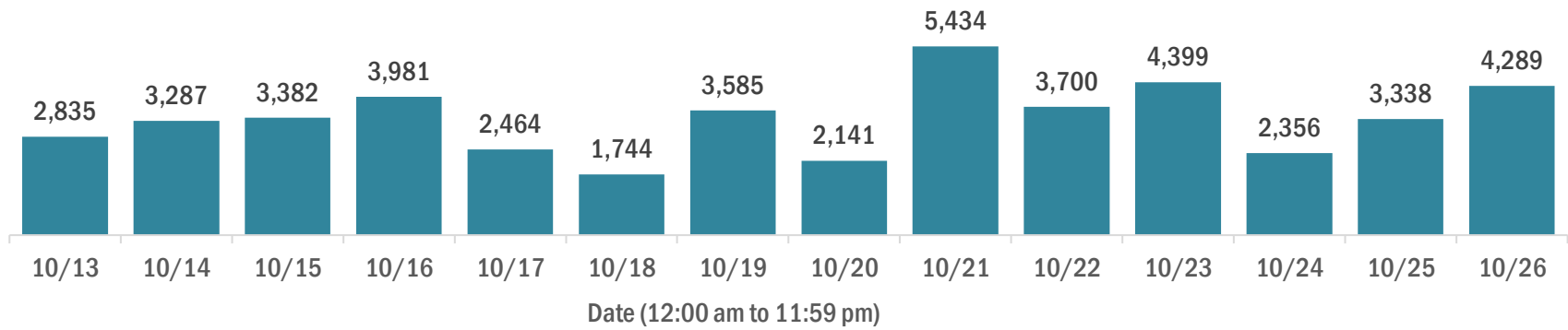

Median age of cases by day

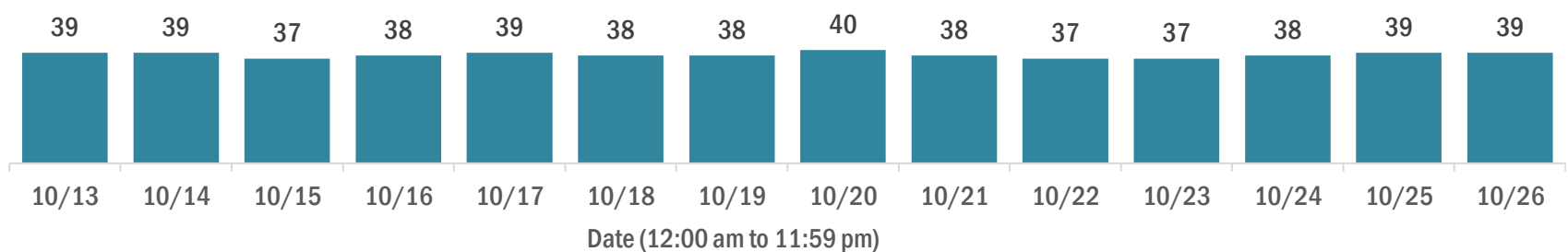

## Laboratory testing for Florida residents over the past 2 weeks

### Number of Florida residents tested per day

These counts include the number of people for whom the Department received PCR or antigen laboratory results by day. People tested on multiple days will be included for each day a new result was received. A person is only counted once for each day they are tested, regardless of whether multiple specimens are tested or multiple results are received.

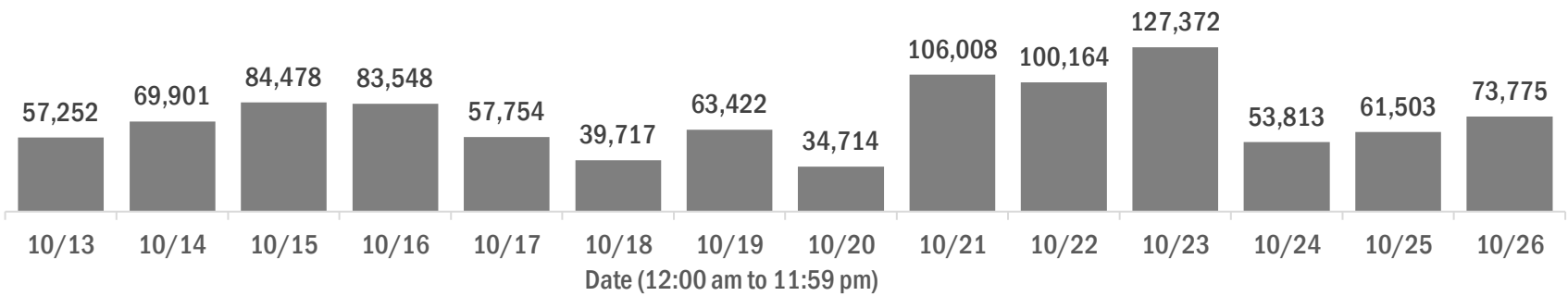

### Number and percent of Florida residents with positive test results

The percent of positive results ranged from 4.64% to 8.02% over the past 2 weeks and was 7.78% yesterday.

These counts include the number of people for whom the Department received PCR or antigen laboratory results by day. People tested on multiple days will be included for each day a new result was received. A person is only counted once for each day they are tested, regardless of whether multiple specimens are tested or multiple results are received. If a person has a positive specimen and a negative specimen in the same day, only the positive result is counted.

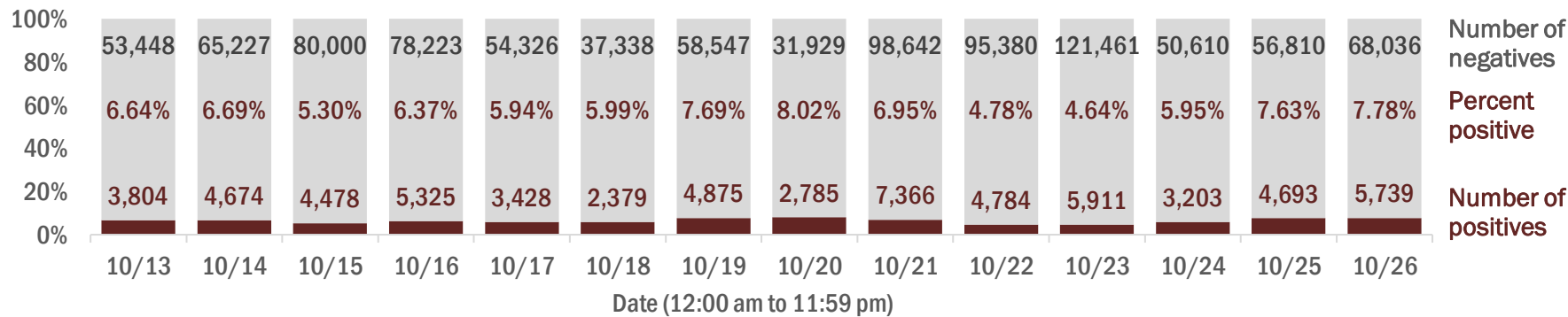

### Percent positivity for new cases in Florida residents

The percent of positive results ranged from 3.65% to 6.72% over the past 2 weeks and was 6.31% yesterday.

This percent is the number of people who test PCR- or antigen-positive for the first time divided by all the people tested that day, excluding people who have previously tested positive.

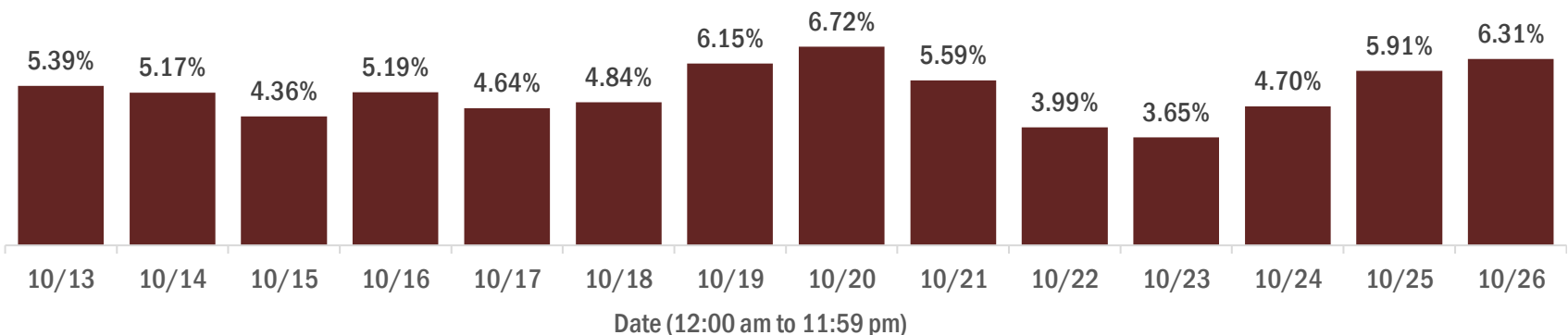

# COVID-19: characteristics of 776,215 Florida resident cases

Data through Oct 26, 2020 verified as of Oct 27, 2020 at 09:25 AM

Data in this report are provisional and subject to change.

Age group	Cases		Hospitalizations		Deaths	
0-4 years	13,098	2%	316	1%	0	0%
5-14 years	34,150	4%	294	1%	5	0%
15-24 years	126,303	16%	1,289	3%	31	0%
25-34 years	141,542	18%	2,709	6%	97	1%
35-44 years	123,235	16%	4,086	8%	281	2%
45-54 years	121,486	16%	6,034	12%	674	4%
55-64 years	100,773	13%	8,528	18%	1,823	11%
65-74 years	60,276	8%	9,642	20%	3,528	21%
75-84 years	34,662	4%	9,064	19%	4,798	29%
85+ years	19,695	3%	6,542	13%	5,267	32%
Unknown	995	0%	8	0%	1	0%
Total	776,215		48,512		16,505	

Gender	Cases	
Female	399,286	51%
Male	373,096	48%
Unknown	3,833	0%
Total	776,215	

Ethnicity	Cases		Hospitalizations		Deaths	
Hispanic	227,239	29%	13,820	28%	4,232	26%
Non-Hispanic	338,611	44%	31,976	66%	11,047	67%
Unknown	210,365	27%	2,716	6%	1,226	7%
Total	776,215		48,512		16,505	

Race and ethnicity	Cases		Hospitalizations		Deaths	
White	366,975	47%	29,635	61%	11,534	70%
Hispanic	149,699	19%	9,665	20%	3,359	20%
Non-Hispanic	192,630	25%	18,957	39%	7,607	46%
Unknown	24,646	3%	1,013	2%	568	3%
Black	117,626	15%	11,252	23%	3,108	19%
Hispanic	5,596	1%	475	1%	125	1%
Non-Hispanic	102,430	13%	10,466	22%	2,859	17%
Unknown	9,600	1%	311	1%	124	1%
Other race	106,586	14%	6,035	12%	1,287	8%
Hispanic	54,046	7%	3,334	7%	627	4%
Non-Hispanic	36,316	5%	2,411	5%	538	3%
Unknown	16,224	2%	290	1%	122	1%
Unknown race	185,028	24%	1,590	3%	576	3%
Hispanic	17,898	2%	346	1%	121	1%
Non-Hispanic	7,235	1%	142	0%	43	0%
Unknown	159,895	21%	1,102	2%	412	2%
Total	776,215		48,512		16,505	

**Hospitalization** counts include anyone who was hospitalized at some point during their illness. It does not reflect the number of people currently hospitalized. **Other race** includes any person with a race of American Indian/Alaskan native, Asian, native Hawaiian/Pacific Islander, or other.

# COVID-19: deaths in Florida residents and staff of long-term care facilities

Data through Oct 26, 2020 verified as of Oct 27, 2020 at 09:25 AM

Data in this report are provisional and subject to change.

For current cases in residents or staff of long-term care facilities, please visit: <https://floridahealthcovid19.gov/>

County	Deaths		County	Deaths		County	Deaths	
Dade	842	<div></div> 13%	Charlotte	71	<div></div> 1%	Washington	12	<div></div> 0%
Palm Beach	713	<div></div> 11%	Osceola	70	<div></div> 1%	Gadsden	11	<div></div> 0%
Pinellas	571	<div></div> 9%	Indian River	64	<div></div> 1%	Gilchrist	11	<div></div> 0%
Broward	442	<div></div> 7%	Okaloosa	64	<div></div> 1%	Lafayette	8	<div></div> 0%
Hillsborough	353	<div></div> 5%	Jackson	60	<div></div> 1%	Calhoun	6	<div></div> 0%
Polk	323	<div></div> 5%	Clay	59	<div></div> 1%	Jefferson	6	<div></div> 0%
Lee	258	<div></div> 4%	Citrus	55	<div></div> 1%	Baker	4	<div></div> 0%
Brevard	220	<div></div> 3%	Suwannee	52	<div></div> 1%	Flagler	3	<div></div> 0%
Duval	220	<div></div> 3%	Highlands	40	<div></div> 1%	Holmes	3	<div></div> 0%
Sarasota	198	<div></div> 3%	Leon	39	<div></div> 1%	Monroe	3	<div></div> 0%
Orange	180	<div></div> 3%	St. Johns	38	<div></div> 1%	Taylor	3	<div></div> 0%
Volusia	166	<div></div> 2%	Bay	35	<div></div> 1%	Bradford	2	<div></div> 0%
St. Lucie	164	<div></div> 2%	Alachua	33	<div></div> 0%	Hardee	2	<div></div> 0%
Marion	157	<div></div> 2%	Sumter	27	<div></div> 0%	Levy	2	<div></div> 0%
Seminole	156	<div></div> 2%	Nassau	24	<div></div> 0%	Desoto	1	<div></div> 0%
Manatee	141	<div></div> 2%	Columbia	23	<div></div> 0%	Dixie	1	<div></div> 0%
Escambia	125	<div></div> 2%	Santa Rosa	20	<div></div> 0%	Gulf	1	<div></div> 0%
Collier	114	<div></div> 2%	Hendry	19	<div></div> 0%	Liberty	1	<div></div> 0%
Pasco	106	<div></div> 2%	Putnam	18	<div></div> 0%			
Martin	101	<div></div> 2%	Madison	16	<div></div> 0%	Total	6,664	
Lake	98	<div></div> 1%	Okeechobee	15	<div></div> 0%			
Hernando	80	<div></div> 1%	Walton	14	<div></div> 0%			

**Note:** cases are summarized by the county of usual residence. Residents and staff may be cases associated with facilities that are not in their county of usual residence, resulting in cases being included below for counties that do not have facilities with known cases.

# COVID-19: cases in Florida residents who have died

Data through Oct 26, 2020 verified as of Oct 27, 2020 at 09:25 AM

Data in this report are provisional and subject to change.

Demographics for all identified COVID-19 deaths: 16,505

Deaths by date of death for the past 2 weeks

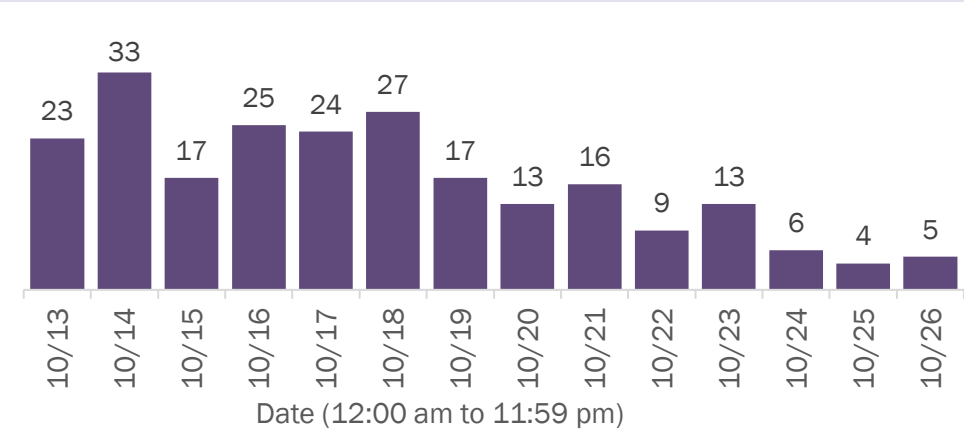

Deaths by age group

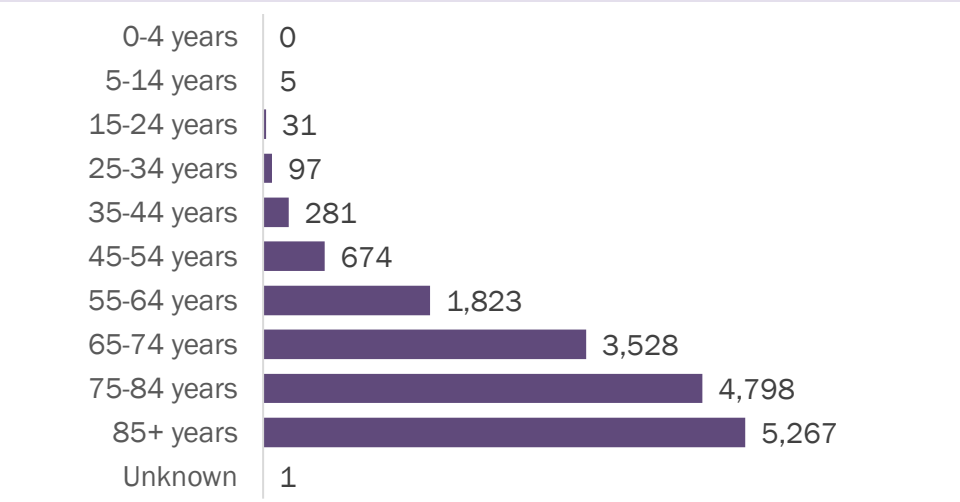

Deaths by date of death since March 2020

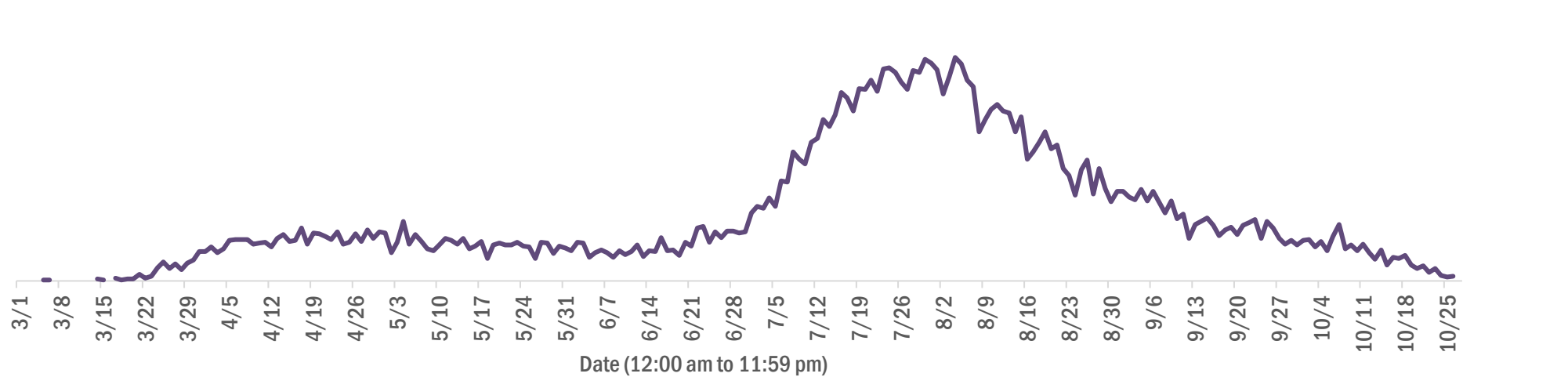

Age group	Deaths	Cases	Case fatality rate	Mortality rate per 100,000 population
0-4 years	0	13,098	0.0%	0.0
5-14 years	5	34,150	0.0%	0.2
15-24 years	31	126,303	0.0%	1.2
25-34 years	97	141,542	0.1%	3.4
35-44 years	281	123,235	0.2%	10.8
45-54 years	674	121,486	0.6%	24.2
55-64 years	1,823	100,773	1.8%	63.0
65-74 years	3,528	60,276	5.9%	145.4
75-84 years	4,798	34,662	13.8%	341.7
85+ years	5,267	19,695	26.7%	912.0
Unknown	1	995	0.1%	
Total	16,505	776,215	2.1%	76.4

Race	Deaths	Cases	Case fatality rate	Mortality rate per 100,000 population
White	11,534	366,975	3.1%	69.1
Black	3,108	117,626	2.6%	85.0
Other	1,287	106,586	1.2%	103.4
Unknown	576	185,028	0.3%	
Total	16,505	776,215	2.1%	76.4

Gender	Deaths	Cases	Case fatality rate	Mortality rate per 100,000 population
Female	7,387	399,286	1.9%	66.9
Male	9,118	373,096	2.4%	86.4
Unknown	0	3,833	0.0%	
Total	16,505	776,215	2.1%	76.4

Ethnicity	Deaths	Cases	Case fatality rate	Mortality rate per 100,000 population
Hispanic	4,232	227,239	1.9%	74.5
Non-Hispanic	11,047	338,611	3.3%	69.4
Unknown	1,226	210,365	0.6%	
Total	16,505	776,215	2.1%	76.4

# COVID-19: characteristics of 786,311 cases

Data through Oct 26, 2020 verified as of Oct 27, 2020 at 09:25 AM

Data in this report are provisional and subject to change.

Tables below include cases in Florida residents and non-Florida residents.

All 67 Florida counties have cases:

County	FL resident cases		Non-FL resident cases	Total cases	FL resident deaths	FL death rate
Dade	181,867	<div></div> 23%	1,383	183,250	3,624	2.0%
Broward	83,593	<div></div> 11%	745	84,338	1,520	1.8%
Palm Beach	50,687	<div></div> 7%	485	51,172	1,565	3.1%
Hillsborough	47,105	<div></div> 6%	266	47,371	762	1.6%
Orange	45,004	<div></div> 6%	488	45,492	546	1.2%
Duval	34,199	<div></div> 4%	420	34,619	515	1.5%
Pinellas	25,224	<div></div> 3%	190	25,414	818	3.2%
Lee	22,707	<div></div> 3%	351	23,058	509	2.2%
Polk	22,654	<div></div> 3%	108	22,762	615	2.7%
Collier	14,079	<div></div> 2%	168	14,247	255	1.8%
Osceola	13,917	<div></div> 2%	127	14,044	198	1.4%
Escambia	12,050	<div></div> 2%	1,325	13,375	269	2.2%
Manatee	12,971	<div></div> 2%	143	13,114	330	2.5%
Volusia	12,490	<div></div> 2%	99	12,589	318	2.5%
Leon	11,790	<div></div> 2%	347	12,137	114	1.0%
Brevard	11,194	<div></div> 1%	55	11,249	368	3.3%
Marion	10,732	<div></div> 1%	23	10,755	347	3.2%
Pasco	10,635	<div></div> 1%	82	10,717	236	2.2%
Alachua	10,105	<div></div> 1%	91	10,196	74	0.7%
Seminole	10,105	<div></div> 1%	40	10,145	238	2.4%
Sarasota	9,418	<div></div> 1%	99	9,517	338	3.6%
St. Lucie	8,945	<div></div> 1%	36	8,981	331	3.7%
Lake	8,462	<div></div> 1%	58	8,520	226	2.7%
Bay	6,532	<div></div> 1%	192	6,724	133	2.0%
St. Johns	6,264	<div></div> 1%	120	6,384	80	1.3%
Okaloosa	6,190	<div></div> 1%	54	6,244	130	2.1%
Clay	5,977	<div></div> 1%	16	5,993	119	2.0%
Santa Rosa	5,828	<div></div> 1%	66	5,894	87	1.5%
Martin	5,279	<div></div> 1%	37	5,316	164	3.1%
Columbia	4,221	<div></div> 1%	14	4,235	71	1.7%
Indian River	3,731	<div></div> 0%	33	3,764	125	3.4%
Hernando	3,629	<div></div> 0%	24	3,653	170	4.7%
Charlotte	3,575	<div></div> 0%	13	3,588	157	4.4%
Citrus	3,181	<div></div> 0%	14	3,195	130	4.1%
Jackson	3,072	<div></div> 0%	36	3,108	84	2.7%

County	FL resident cases		Non-FL resident cases	Total cases	FL resident deaths	FL death rate
Gadsden	3,048	<div></div> 0%	10	3,058	55	1.8%
Suwannee	2,965	<div></div> 0%	18	2,983	77	2.6%
Sumter	2,858	<div></div> 0%	11	2,869	85	3.0%
Highlands	2,588	<div></div> 0%	14	2,602	113	4.4%
Nassau	2,277	<div></div> 0%	180	2,457	51	2.2%
Walton	2,137	<div></div> 0%	265	2,402	30	1.4%
Putnam	2,360	<div></div> 0%	2	2,362	50	2.1%
Monroe	2,168	<div></div> 0%	46	2,214	25	1.2%
Hendry	2,200	<div></div> 0%	2	2,202	43	2.0%
Flagler	2,087	<div></div> 0%	16	2,103	38	1.8%
Unknown	196	<div></div> 0%	1,660	1,856	0	0.0%
Baker	1,753	<div></div> 0%	5	1,758	19	1.1%
Okeechobee	1,726	<div></div> 0%	5	1,731	38	2.2%
Desoto	1,659	<div></div> 0%	3	1,662	29	1.7%
Hardee	1,577	<div></div> 0%	7	1,584	16	1.0%
Taylor	1,455	<div></div> 0%	4	1,459	16	1.1%
Wakulla	1,304	<div></div> 0%	8	1,312	11	0.8%
Lafayette	1,275	<div></div> 0%	0	1,275	16	1.3%
Washington	1,215	<div></div> 0%	11	1,226	24	2.0%
Bradford	1,224	<div></div> 0%	1	1,225	15	1.2%
Levy	1,122	<div></div> 0%	7	1,129	12	1.1%
Union	1,126	<div></div> 0%	0	1,126	43	3.8%
Madison	1,058	<div></div> 0%	17	1,075	24	2.3%
Gulf	927	<div></div> 0%	10	937	15	1.6%
Hamilton	893	<div></div> 0%	8	901	9	1.0%
Holmes	874	<div></div> 0%	15	889	12	1.4%
Dixie	884	<div></div> 0%	3	887	11	1.2%
Franklin	753	<div></div> 0%	6	759	4	0.5%
Calhoun	706	<div></div> 0%	1	707	14	2.0%
Jefferson	652	<div></div> 0%	13	665	9	1.4%
Gilchrist	603	<div></div> 0%	0	603	18	3.0%
Glades	599	<div></div> 0%	0	599	6	1.0%
Liberty	534	<div></div> 0%	0	534	11	2.1%
Total	776,215		10,096	786,311	16,505	2.1%



# COVID-19: characteristics of 776,215 Florida resident cases

Data through Oct 26, 2020 verified as of Oct 27, 2020 at 09:25 AM

Data in this report are provisional and subject to change.

The table below includes the cities and counties of residence for cases in Florida residents based on the patient's ZIP Code.

Note that city is not always received as part of the initial notification and may be missing while the case is being investigated.

City and county	Cases
Miami, Dade	103,526
Orlando, Orange	33,419
Jacksonville, Duval	31,376
Tampa, Hillsborough	27,668
Hialeah, Dade	25,014
Fort Lauderdale, Broward	17,841
Hollywood, Broward	15,455
West Palm Beach, Palm Beach	12,349
Homestead, Dade	11,644
Kissimmee, Osceola	10,885
Tallahassee, Leon	10,838
Naples, Collier	10,570
Saint Petersburg, Pinellas	10,130
Pensacola, Escambia	9,756
Pompano Beach, Broward	9,267
Fort Myers, Lee	9,234
Bradenton, Manatee	8,740
Gainesville, Alachua	8,323
Ocala, Marion	8,181
Boca Raton, Palm Beach	7,739
Lakeland, Polk	7,484
Lake Worth, Palm Beach	6,692
Sarasota, Sarasota	6,390
Miramar, Broward	5,327
Port Saint Lucie, St. Lucie	5,289
Cape Coral, Lee	5,248
Miami Gardens, Dade	5,039
Clearwater, Pinellas	4,954
Boynton Beach, Palm Beach	4,515
Winter Haven, Polk	4,189
Panama City, Bay	4,131
Lehigh Acres, Lee	4,066
Lake City, Columbia	3,902
Missing, Broward	3,855
Coral Springs, Broward	3,811
Miami Beach, Dade	3,797
Delray Beach, Palm Beach	3,482
Melbourne, Brevard	3,273
Saint Augustine, St. Johns	3,201
Davie, Broward	3,179
Sunrise, Broward	3,134
Coral Gables, Dade	3,047
Fort Pierce, St. Lucie	3,040
Riverview, Hillsborough	3,030
Milton, Santa Rosa	2,987
Miami Lakes, Dade	2,976
Plant City, Hillsborough	2,949
Brandon, Hillsborough	2,915
Daytona Beach, Volusia	2,861
Missing, Dade	2,824
Apopka, Orange	2,713
Vero Beach, Indian River	2,617
Cutler Ridge, Dade	2,617
Largo, Pinellas	2,588
Stuart, Martin	2,451
Plantation, Broward	2,451
Orange Park, Clay	2,407
North Miami Beach, Dade	2,397
Live Oak, Suwannee	2,393

# COVID-19: characteristics of 776,215 Florida resident cases

Data through Oct 26, 2020 verified as of Oct 27, 2020 at 09:25 AM

Data in this report are provisional and subject to change.

The table below includes the cities and counties of residence for cases in Florida residents based on the patient's ZIP Code.

Note that city is not always received as part of the initial notification and may be missing while the case is being investigated.

City and county	Cases
Sanford, Seminole	2,391
Saint Cloud, Osceola	2,376
Palm Bay, Brevard	2,372
Immokalee, Collier	2,364
Deerfield Beach, Broward	2,362
New Port Richey, Pasco	2,289
Tamarac, Broward	2,272
Jupiter, Palm Beach	2,242
Opa Locka, Dade	2,209
Doral, Dade	2,182
Weston, Broward	2,145
Clermont, Lake	2,114
Deltona, Volusia	2,076
Fort Walton Beach, Okaloosa	1,972
Palmetto, Manatee	1,881
Port Charlotte, Charlotte	1,868
Spring Hill, Hernando	1,866
Deland, Volusia	1,861
Margate, Broward	1,835
Davenport, Polk	1,816
Winter Park, Orange	1,774
Lake Worth Beach, Palm Beach	1,709
Palm Beach Gardens, Palm Beach	1,689
Haines City, Polk	1,682
Oviedo, Seminole	1,673
Coconut Creek, Broward	1,667
Winter Garden, Orange	1,625
Okeechobee, Okeechobee	1,601
Palm Coast, Flagler	1,560
Altamonte Springs, Seminole	1,559
Hallandale, Broward	1,556
North Lauderdale, Broward	1,536
Ocoee, Orange	1,530
Palm Harbor, Pinellas	1,494
Land O Lakes, Pasco	1,475
Wellington, Palm Beach	1,473
Missing, Palm Beach	1,470
Arcadia, Desoto	1,458
Wesley Chapel, Pasco	1,441
North Miami, Dade	1,425
Quincy, Gadsden	1,422
Bonita Springs, Lee	1,419
Leesburg, Lake	1,410
Ruskin, Hillsborough	1,357
Middleburg, Clay	1,325
Valrico, Hillsborough	1,321
Lutz, Hillsborough	1,313
Seminole, Pinellas	1,296
Punta Gorda, Charlotte	1,294
Perry, Taylor	1,292
Brooksville, Hernando	1,279
Oakland Park, Broward	1,264
Pinellas Park, Pinellas	1,261
North Port, Sarasota	1,248
Mayo, Lafayette	1,228
Crestview, Okaloosa	1,223
Crossings, Dade	1,220
Royal Palm Beach, Palm Beach	1,210
Carol City, Dade	1,197



# COVID-19: characteristics of 776,215 Florida resident cases

Data through Oct 26, 2020 verified as of Oct 27, 2020 at 09:25 AM

Data in this report are provisional and subject to change.

The table below includes the cities and counties of residence for cases in Florida residents based on the patient's ZIP Code.

Note that city is not always received as part of the initial notification and may be missing while the case is being investigated.

City and county	Cases
Coconut Grove, Dade	1,164
Ormond Beach, Volusia	1,163
Pembroke Pines, Broward	1,161
Longwood, Seminole	1,146
Sebring, Highlands	1,138
Casselberry, Seminole	1,117
Clewiston, Hendry	1,112
Jacksonville Beach, Duval	1,096
Palatka, Putnam	1,091
Bartow, Polk	1,084
Windermere, Orange	1,057
Crawfordville, Wakulla	1,054
Belle Glade, Palm Beach	1,053
Cocoa, Brevard	1,049
Port Orange, Volusia	1,046
Wimauma, Hillsborough	1,041
Green Cove Springs, Clay	1,036
Key West, Monroe	1,028
Missing, Hillsborough	992
Kissimmee, Polk	985
Cantonment, Escambia	983
Indiantown, Martin	982
Biscayne Park, Dade	981
Lynn Haven, Bay	981
Auburndale, Polk	957
Lake Wales, Polk	945
Venice, Sarasota	942
Century, Escambia	940
Lake Mary, Seminole	927
Marianna, Jackson	905
Chipley, Washington	899
Hudson, Pasco	896
Dade City, Pasco	894
Graceville, Jackson	868
Missing, Duval	865
Starke, Bradford	863
Gulf Breeze, Santa Rosa	858
Everglades National Park, Dade	853
Zephyrhills, Pasco	853
Panama City Beach, Bay	842
Port Richey, Pasco	841
North Fort Myers, Lee	840
Florida City, Dade	834
Tarpon Springs, Pinellas	817
Saint Johns, St. Johns	816
Merritt Island, Brevard	804
Tavares, Lake	786
Fernandina Beach, Nassau	781
Niceville, Okaloosa	780
Ponte Vedra Beach, St. Johns	780
El Portal, Dade	778
Navarre, Santa Rosa	776
Inverness, Citrus	775
Destin, Okaloosa	764
Missing, Orange	758
Aventura, Dade	754
Lake Butler, Union	754
Mulberry, Polk	749
The Villages, Sumter	747

# COVID-19: characteristics of 776,215 Florida resident cases

Data through Oct 26, 2020 verified as of Oct 27, 2020 at 09:25 AM

Data in this report are provisional and subject to change.

The table below includes the cities and counties of residence for cases in Florida residents based on the patient's ZIP Code.

Note that city is not always received as part of the initial notification and may be missing while the case is being investigated.

City and county	Cases
Labelle, Hendry	740
Avon Park, Highlands	739
Seffner, Hillsborough	733
Missing, Collier	729
Loxahatchee, Palm Beach	728
Santa Rosa Beach, Walton	724
Cooper City, Broward	717
Titusville, Brevard	712
Sarasota, Manatee	709
Fleming Island, Clay	701
Wauchula, Hardee	700
Sanderson, Baker	700
Riviera Beach, Palm Beach	697
Maitland, Orange	690
Eustis, Lake	682
Coleman, Sumter	679
Winter Springs, Seminole	675
Holiday, Pasco	671
Defuniak Springs, Walton	667
Missing, Pasco	662
Dunedin, Pinellas	661
Uleta, Dade	660
Palm City, Martin	657
Mount Dora, Lake	651
Orange City, Volusia	648
Parrish, Manatee	647
Missing, Polk	646
Olympia Heights, Dade	646
New Smyrna Beach, Volusia	643
Rockledge, Brevard	643
Coral, Dade	632
Dover, Hillsborough	625
Macclenny, Baker	625
Jasper, Hamilton	624
Bonifay, Holmes	620
Key Biscayne, Dade	616
Missing, St. Johns	611
Parkland, Broward	608
Estero, Lee	597
Madison, Madison	594
Missing, St. Lucie	591
Groveland, Lake	587
Odessa, Hillsborough	564
Havana, Gadsden	564
Dania, Broward	560
Gibsonton, Hillsborough	559
Monticello, Jefferson	553
Missing, Brevard	551
South Bay, Palm Beach	551
Moore Haven, Glades	541
Hobe Sound, Martin	537
Lantana, Palm Beach	534
Chattahoochee, Gadsden	528
Missing, Santa Rosa	518
Lithia, Hillsborough	515
Atlantic Beach, Duval	504
Wewahitchka, Gulf	502
Missing, Volusia	501
Cross City, Dixie	500

# COVID-19: characteristics of 776,215 Florida resident cases

Data through Oct 26, 2020 verified as of Oct 27, 2020 at 09:25 AM

Data in this report are provisional and subject to change.

The table below includes the cities and counties of residence for cases in Florida residents based on the patient's ZIP Code.

Note that city is not always received as part of the initial notification and may be missing while the case is being investigated.

City and county	Cases
Pace, Santa Rosa	498
Pahokee, Palm Beach	487
Palm Springs, Palm Beach	476
Alachua, Alachua	468
Wildwood, Sumter	462
Oldsmar, Pinellas	456
Sun City Center, Hillsborough	452
Missing, Osceola	452
Yulee, Nassau	447
Frostproof, Polk	446
Summerfield, Marion	443
Missing, Marion	439
Debary, Volusia	438
Blountstown, Calhoun	437
Fellsmere, Indian River	428
Crystal River, Citrus	428
Crescent City, Putnam	425
Missing, Okaloosa	425
Lauderdale Lakes, Broward	423
South Miami, Dade	417
Bristol, Liberty	417
Lake Placid, Highlands	416
Apollo Beach, Hillsborough	415
Carrabelle, Franklin	413
Polk City, Polk	411
Ponte Vedra, St. Johns	406
North Palm Beach, Palm Beach	404
Pinecrest, Dade	404
Sebastian, Indian River	403
Callahan, Nassau	391
Belleview, Marion	390
Lauderhill, Broward	386
Bowling Green, Hardee	383
Missing, Citrus	382
Newberry, Alachua	378
Fisher Island, Dade	376
Homosassa, Citrus	376
Trenton, Gilchrist	375
Sweetwater, Dade	373
Dunnellon, Marion	372
Missing, Lee	369
Centerville, Leon	367
Lady Lake, Lake	367
Ellenton, Manatee	367
Safety Harbor, Pinellas	359
Jensen Beach, Martin	357
Florida State University, Leon	357
Williston, Levy	355
Fort Meade, Polk	352
Wilton Manors, Broward	347
Bushnell, Sumter	340
Hilliard, Nassau	337
Missing, Hernando	333
Missing, Seminole	308
Edgewater, Volusia	307
Missing, Hardee	302
Old Town, Dixie	302
Mary Esther, Okaloosa	301
Sneads, Jackson	299

# COVID-19: characteristics of 776,215 Florida resident cases

Data through Oct 26, 2020 verified as of Oct 27, 2020 at 09:25 AM

Data in this report are provisional and subject to change.

The table below includes the cities and counties of residence for cases in Florida residents based on the patient's ZIP Code.

Note that city is not always received as part of the initial notification and may be missing while the case is being investigated.

City and county	Cases
Lecanto, Citrus	299
Missing, Hendry	294
Beverly Hills, Citrus	294
Port Saint Joe, Gulf	292
Missing, Sarasota	292
Keystone Heights, Clay	292
Freeport, Walton	290
Chiefland, Levy	289
Key Largo, Monroe	286
Missing, Lake	285
Shalimar, Okaloosa	280
Raiford, Union	280
Satellite Beach, Brevard	270
Missing, Highlands	267
Lake Alfred, Polk	266
Missing, Indian River	263
Glen Saint Mary, Baker	263
Malone, Jackson	261
Cocoa Beach, Brevard	248
Missing, Nassau	247
Marco Island, Collier	246
Southwest Ranches, Broward	246
Thonotosassa, Hillsborough	245
Dunnellon, Citrus	243
Missing, Madison	240
Neptune Beach, Duval	238
Nokomis, Sarasota	238
Palmetto Bay, Dade	237
Missing, Monroe	236
Bronson, Levy	235
Mascotte, Lake	232
Minneola, Lake	229
Jacksonville, St. Johns	228
Marathon, Monroe	227
Spring Hill, Pasco	226
Missing, Martin	225
Indialantic, Brevard	224
High Springs, Alachua	219
Belle Isle, Orange	215
Missing, Pinellas	214
Miramar Beach, Walton	213
Missing, Flagler	213
West Melbourne, Brevard	213
Midway, Gadsden	210
Lehigh, Lee	208
Cottdondale, Jackson	206
Oakland, Orange	206
Fort White, Columbia	205
Englewood, Charlotte	202
Missing, Clay	199
Citra, Marion	197
Hernando, Citrus	196
Myakka City, Manatee	191
Pierson, Volusia	190
Fruitland Park, Lake	188
Sorrento, Lake	187
Clearwater Beach, Pinellas	183
Umatilla, Lake	175
Missing, Manatee	174

# COVID-19: characteristics of 776,215 Florida resident cases

Data through Oct 26, 2020 verified as of Oct 27, 2020 at 09:25 AM

Data in this report are provisional and subject to change.

The table below includes the cities and counties of residence for cases in Florida residents based on the patient's ZIP Code.

Note that city is not always received as part of the initial notification and may be missing while the case is being investigated.

City and county	Cases
Zolfo Springs, Hardee	173
Gulfport, Pinellas	172
Lake Park, Palm Beach	171
De Leon Springs, Volusia	171
Missing, Leon	171
South Daytona, Volusia	168
Silver Springs, Marion	168
Missing, Desoto	167
Missing, Bay	167
Missing, Wakulla	165
Missing, Baker	164
Missing, Jackson	163
Englewood, Sarasota	163
Jennings, Hamilton	163
Holly Hill, Volusia	162
Bunnell, Flagler	161
Bay Harbor Islands, Dade	160
Bell, Gilchrist	160
Jay, Santa Rosa	159
Palm Beach, Palm Beach	157
Missing, Alachua	156
Molino, Escambia	155
Haverhill, Palm Beach	154
Tavernier, Monroe	153
Trinity, Pasco	152
Apalachicola, Franklin	151
Flagler Beach, Flagler	150
Youngstown, Bay	148
Tequesta, Palm Beach	148
Interlachen, Putnam	145
Edgewood, Orange	145
Oxford, Sumter	144
Lawtey, Bradford	144
Missing, Gadsden	144
Medley, Dade	144
Missing, Sumter	143
Hawthorne, Alachua	143
Branford, Suwannee	142
Ocklawaha, Marion	139
Gretna, Gadsden	138
Kenneth City, Pinellas	137
Archer, Alachua	136
Weeki Wachee, Hernando	136
Greenville, Madison	133
Missing, Bradford	131
Cape Canaveral, Brevard	131
Montverde, Lake	131
East Palatka, Putnam	130
Alva, Lee	130
Missing, Washington	130
Missing, Gulf	130
Baker, Okaloosa	129
Eagle Lake, Polk	125
Mims, Brevard	124
Altha, Calhoun	122
Greenwood, Jackson	122
Missing, Suwannee	122
Missing, Okeechobee	120
Ave Maria, Collier	118

# COVID-19: characteristics of 776,215 Florida resident cases

Data through Oct 26, 2020 verified as of Oct 27, 2020 at 09:25 AM

Data in this report are provisional and subject to change.

The table below includes the cities and counties of residence for cases in Florida residents based on the patient's ZIP Code.

Note that city is not always received as part of the initial notification and may be missing while the case is being investigated.

City and county	Cases
Osprey, Sarasota	117
Melbourne Beach, Brevard	117
O Brien, Suwannee	117
Missing, Levy	116
Rotunda West, Charlotte	116
South Pasadena, Pinellas	115
Dundee, Polk	115
Floral City, Citrus	115
Hastings, St. Johns	111
Indian Harbour Beach, Brevard	110
Melrose, Putnam	108
Webster, Sumter	107
Clair-Mel City, Hillsborough	107
Satsuma, Putnam	106
Missing, Walton	106
White Springs, Hamilton	105
Missing, Taylor	104
Eastpoint, Franklin	104
Hiawassee, Orange	101
Gotha, Orange	100
Southport, Bay	99
Fort Myers Beach, Lee	97
Grand Ridge, Jackson	97
Vernon, Washington	96
Azalea Park, Orange	95
Chuluota, Seminole	95
Geneva, Seminole	93
Missing, Calhoun	93
Missing, Columbia	92
Grand Island, Lake	90
Wellborn, Suwannee	89
Alford, Jackson	89
Missing, Holmes	88
Westville, Holmes	88
Malabar, Brevard	88
University Of Central Florida, Orange	87
Zellwood, Orange	87
Lake Panasoffkee, Sumter	86
Indian Rocks Beach, Pinellas	86
Eglin Air Force Base, Okaloosa	86
Mcalpin, Suwannee	84
Reddick, Marion	84
Pomona Park, Putnam	82
San Antonio, Pasco	82
Missing, Putnam	80
South Fort Myers, Lee	80
Missing, Franklin	78
Surfside, Dade	77
Missing, Escambia	77
University Of FI, Alachua	77
Elkton, St. Johns	77
Celebration, Osceola	76
Weirsdale, Marion	76
West Miami, Dade	75
Lockhart, Orange	75
Mcdavid, Escambia	74
Ponce De Leon, Holmes	72
Fountain, Bay	72
Matlacha, Lee	72



# COVID-19: characteristics of 776,215 Florida resident cases

Data through Oct 26, 2020 verified as of Oct 27, 2020 at 09:25 AM

Data in this report are provisional and subject to change.

The table below includes the cities and counties of residence for cases in Florida residents based on the patient's ZIP Code.

Note that city is not always received as part of the initial notification and may be missing while the case is being investigated.

City and county	Cases
Anthony, Marion	71
Lakewood Ranch, Manatee	70
Lee, Madison	70
Bryceville, Nassau	70
Valparaiso, Okaloosa	70
Temple Terrace, Hillsborough	68
Missing, Union	68
Morriston, Levy	67
Juno Beach, Palm Beach	67
Avon Park, Polk	66
Babson Park, Polk	65
Fort Mccoy, Marion	64
Astatula, Lake	63
Missing, Jefferson	63
Missing, Dixie	63
Micanopy, Alachua	63
Bay Lake, Orange	62
Howey-In-The-Hills, Lake	62
Inlet Beach, Walton	62
Sebastian, Brevard	62
Laurel Hill, Okaloosa	61
Sanibel, Lee	60
Greenacres, Palm Beach	60
Belleair, Pinellas	60
Missing, Gilchrist	60
Bokeelia, Lee	60
Poinciana, Polk	59
Bal Harbour, Dade	58
Missing, Liberty	57
Air Mail Facility, Dade	57
Center Hill, Sumter	57
Eatonville, Orange	57
F M, Lee	57
Mangonia Park, Palm Beach	57
Hosford, Liberty	56
Dinsmore, Duval	56
Islamorada, Monroe	56
Cloud Lake, Palm Beach	55
Lake Helen, Volusia	55
Seville, Volusia	55
Stock Island, Monroe	54
Fern Park, Seminole	53
Viera, Brevard	53
Caryville, Washington	53
Citrus Springs, Citrus	52
Hallandale Beach, Broward	52
Atlantis, Palm Beach	50
Madeira Beach, Pinellas	49
Sumterville, Sumter	49
University Of South Florida, Hillsborough	48
University Of Central Fl, Orange	48
Carrollwood, Hillsborough	48
Lake Hamilton, Polk	48
Steinhatchee, Taylor	48
Cutler Bay, Dade	47
Summerland Key, Monroe	46
Osteen, Volusia	46
Christmas, Orange	46
Lauderdale By The Sea, Broward	45

# COVID-19: characteristics of 776,215 Florida resident cases

Data through Oct 26, 2020 verified as of Oct 27, 2020 at 09:25 AM

Data in this report are provisional and subject to change.

The table below includes the cities and counties of residence for cases in Florida residents based on the patient's ZIP Code.

Note that city is not always received as part of the initial notification and may be missing while the case is being investigated.

City and county	Cases
Missing, Charlotte	45
San Mateo, Putnam	44
Lady Lake, Sumter	44
Holt, Okaloosa	43
Odessa, Pasco	43
Waldo, Alachua	42
Canal Point, Palm Beach	42
Bonita Beach, Lee	42
Greensboro, Gadsden	41
Astor, Lake	41
Grant-Valkaria, Brevard	40
The Villages, Lake	40
Brooker, Bradford	40
Welaka, Putnam	39
Altoona, Lake	39
Hypoluxo, Palm Beach	39
Big Pine Key, Monroe	39
Winter Park, Seminole	38
Sewalls Point, Martin	37
Sopchoppy, Wakulla	37
Missing, Lafayette	37
Princeton, Dade	36
Clarksville, Calhoun	36
Golden Beach, Dade	36
Lamont, Jefferson	36
Hampton, Bradford	35
Barefoot Bay, Brevard	35
Florida Gulf Coast Univ, Lee	35
Cinco Bayou, Okaloosa	35
Paisley, Lake	34
Alafaya, Orange	34
Flemington, Marion	33
Panacea, Wakulla	33
Sunny Isles Beach, Dade	33
Yalaha, Lake	33
Saint James City, Lee	32
Destin, Walton	32
Ochopee, Collier	32
Belleair Beach, Pinellas	31
Manalapan, Palm Beach	31
Missing, Glades	31
Patrick Air Force Base, Brevard	31
Felda, Hendry	31
Inglis, Levy	31
Holmes Beach, Manatee	31
Longboat Key, Manatee	31
Bascom, Jackson	30
Missing, Unknown	30
Crystal Beach, Pinellas	30
Kindred, Osceola	30
Hollister, Putnam	30
Kendall, Dade	30
Ponce Inlet, Volusia	30
Oak Hill, Volusia	29
Bradenton Beach, Manatee	29
Placida, Charlotte	29
Campbellton, Jackson	29
University Of Tampa, Hillsborough	28
Palm Beach Shores, Palm Beach	28

# COVID-19: characteristics of 776,215 Florida resident cases

Data through Oct 26, 2020 verified as of Oct 27, 2020 at 09:25 AM

Data in this report are provisional and subject to change.

The table below includes the cities and counties of residence for cases in Florida residents based on the patient's ZIP Code.

Note that city is not always received as part of the initial notification and may be missing while the case is being investigated.

City and county	Cases
Lutz, Pasco	27
Callaway, Bay	27
Palma Ceia, Hillsborough	27
Naranja, Dade	26
Baldwin, Duval	26
Fruit Cove, St. Johns	26
Florida State, Leon	25
Univ Of FI Student Dorms, Alachua	25
Harmony, Osceola	25
Georgetown, Putnam	24
Florahome, Putnam	24
South Miami Heights, Dade	24
Singer Island, Palm Beach	23
Jupiter, Martin	23
Fort Denaud, Hendry	23
Village Of Wellington, Palm Beach	22
Waverly, Polk	22
Florida Dept Of Corrections, Union	22
Pinetta, Madison	21
Tierra Verde, Pinellas	21
North Redington Beach, Pinellas	21
Saint Leo, Pasco	21
Tioga, Alachua	20
Miami, Unknown	20
North Bay Village, Dade	20
Lighthouse Point, Broward	20
Saint Pete Beach, Pinellas	20
Miami Springs, Dade	20
Ebro, Washington	19
Hialeah Gardens, Dade	19
Bellview, Escambia	19
Highland Beach, Palm Beach	19
Buena Ventura Lakes, Osceola	19
Santa Fe, Alachua	19
University Of Miami, Dade	19
Ona, Hardee	19
Walnut Hill, Escambia	18
Terra Ceia, Manatee	18
Lorida, Highlands	18
Okahumpka, Lake	18
Miami Shores, Dade	18
Tice, Lee	18
West Panama City Beach, Bay	17
West Park, Broward	17
Balm, Hillsborough	16
Eaton Park, Polk	16
Dania Beach, Broward	16
Nocatee, Desoto	16
Palm Shores, Brevard	16
Tangerine, Orange	16
Sydney, Hillsborough	16
Bay Pines, Pinellas	16
Pensacola Beach, Santa Rosa	15
Florida A And M University, Leon	15
Intercession City, Osceola	15
Bagdad, Santa Rosa	15
Kinard, Calhoun	15
Treasure Island, Pinellas	15
Lake Suzy, Desoto	15

# COVID-19: characteristics of 776,215 Florida resident cases

Data through Oct 26, 2020 verified as of Oct 27, 2020 at 09:25 AM

Data in this report are provisional and subject to change.

The table below includes the cities and counties of residence for cases in Florida residents based on the patient's ZIP Code.

Note that city is not always received as part of the initial notification and may be missing while the case is being investigated.

City and county	Cases
South Palm Beach, Palm Beach	15
Ocean Ridge, Palm Beach	15
Kenansville, Osceola	14
Highland City, Polk	14
Palmdale, Glades	14
Paxton, Walton	14
Mexico Beach, Bay	14
Kathleen, Polk	13
Tyndall Air Force Base, Bay	13
Labelle, Glades	13
North Venice, Sarasota	13
La Crosse, Alachua	13
Village Of Palmetto Bay, Dade	13
Sun City, Hillsborough	13
Salt Springs, Marion	13
Lacoochee, Pasco	13
Indian Lake Estates, Polk	12
Lulu, Columbia	12
Orange Lake, Marion	12
Homosassa Springs, Citrus	12
Bayonet Point, Pasco	12
Goulds, Dade	12
Boca Grande, Lee	12
Horseshoe Beach, Dixie	12
Hurlburt Field, Okaloosa	12
Reunion, Osceola	11
Bradley, Polk	11
Micco, Brevard	11
Key Colony Beach, Monroe	11
Enterprise, Volusia	11
Branford, Lafayette	10
Dowling Park, Suwannee	10
Babcock Ranch, Lee	10
Cedar Key, Levy	10
Jacksonville, Unknown	10
Unknown, Dade	10
Penney Farms, Clay	10
Plymouth, Orange	10
Bostwick, Putnam	10
Florida International Univ, Dade	9
Hawthorne, Putnam	9
Perdido Key, Escambia	9
New Smyrna, Volusia	9
Venus, Highlands	9
Pasadena, Pinellas	9
Heathrow, Seminole	9
Florida International University, Dade	9
Aloma, Orange	9
Saint Marks, Wakulla	9
Hernando Beach, Hernando	9
Poinciana, Osceola	9
White Springs, Columbia	9
Wabasso, Indian River	9
Stetson University, Volusia	9
Eloise, Polk	8
Earleton, Alachua	8
Mcintosh, Marion	8
Perrine, Dade	8
Cortez, Manatee	8

# COVID-19: characteristics of 776,215 Florida resident cases

Data through Oct 26, 2020 verified as of Oct 27, 2020 at 09:25 AM

Data in this report are provisional and subject to change.

The table below includes the cities and counties of residence for cases in Florida residents based on the patient's ZIP Code.

Note that city is not always received as part of the initial notification and may be missing while the case is being investigated.

City and county	Cases
Lake City, Suwannee	8
Loughman, Polk	8
Palma Sola, Manatee	8
Homeland, Polk	8
Hialeah, Unknown	8
Anna Maria, Manatee	8
Sparr, Marion	8
Bayshore Gardens, Manatee	7
Duette, Manatee	7
Long Boat Key, Manatee	7
Champions Gate, Polk	7
Hallandle Beach, Broward	7
Candler, Marion	7
Parker, Bay	7
Lake Como, Putnam	7
Ridge Manor, Pasco	7
Wahneta, Polk	7
West Delray Beach, Palm Beach	7
Goodland, Collier	7
Passport, Unknown	7
Gonzalez, Escambia	7
Tallevast, Manatee	7
Gulf Breeze, Escambia	7
Rosemary Beach, Walton	7
Gulf Hammock, Levy	6
Steinhatchee, Dixie	6
Rubonia, Manatee	6
Nichols, Polk	6
Evinston, Alachua	6
Mayport Naval Station, Duval	6
Northdale, Hillsborough	6
Siesta Key, Sarasota	6
Lake Monroe, Seminole	6
Little Torch Key, Monroe	6
University Park, Manatee	6
Pine Hills, Orange	6
Bonifay, Washington	6
Green Acres, Palm Beach	6
Murdock, Charlotte	6
Wausau, Washington	6
Woodville, Leon	6
Yankeetown, Levy	6
Cudjoe Key, Monroe	6
Trilby, Pasco	6
Bonita Springs, Collier	5
Ponce De Leon, Walton	5
Long Key, Monroe	5
Maitland, Seminole	5
Saint George Island, Franklin	5
Forest City, Orange	5
Pembroke Park, Broward	5
Mango, Hillsborough	5
Lowell, Marion	5
Jensen Beach, St. Lucie	5
Belleair Bluffs, Pinellas	5
Apopka, Seminole	5
Ferndale, Lake	5
Saint Lucie West, St. Lucie	5
The Villages, Marion	5

# COVID-19: characteristics of 776,215 Florida resident cases

Data through Oct 26, 2020 verified as of Oct 27, 2020 at 09:25 AM

Data in this report are provisional and subject to change.

The table below includes the cities and counties of residence for cases in Florida residents based on the patient's ZIP Code.

Note that city is not always received as part of the initial notification and may be missing while the case is being investigated.

City and county	Cases
Ponte Veda, Duval	5
Port Saint John, Brevard	5
Leisure City, Dade	5
Graham, Bradford	5
Miromar Lakes, Lee	5
Westchase, Hillsborough	5
PSI, Unknown	5
Shady Hills, Pasco	5
Morriston, Marion	5
Florida State Univ Admin, Leon	5
Maxville, Duval	5
Pine Castle, Orange	5
Nalcrest, Polk	5
Pensacola, Unknown	4
Ybor City, Hillsborough	4
Ft Pierce, St. Lucie	4
Virginia Gardens, Dade	4
Wakulla Springs, Wakulla	4
Oneco, Manatee	4
Gulf Stream, Palm Beach	4
Holder, Citrus	4
Indian River Shores, Indian River	4
Hollywood, Unknown	4
International Service Center, Dade	4
Fanning Springs, Gilchrist	4
City Of Sunrise, Broward	4
Braden River, Manatee	4
Durant, Hillsborough	4
Citrus Hills, Citrus	4
Roseland, Indian River	4
Mount Dora, Orange	4
Quail Heights, Dade	4
Ramrod Key, Monroe	4
Brooksville, Pasco	4
Laud-By-The-Sea, Broward	4
Valkaria, Brevard	4
Kissimmee, Orange	4
Mayport, Duval	4
Shady Grove, Taylor	4
Buckingham, Lee	4
Alturas, Polk	4
Westlake, Palm Beach	4
Orlando, Brevard	4
Redington Shores, Pinellas	4
Crystal Springs, Pasco	4
East Lake, Marion	4
Fort Charlotte, Charlotte	4
Grove City, Charlotte	4
Eglin, Okaloosa	3
Everglades City, Collier	3
Daytona Beach Shores, Volusia	3
Deer Island, Lake	3
Cottondale, Washington	3
Redington Beach, Pinellas	3
Port Salerno, Martin	3
Margate, Unknown	3
Lealman, Pinellas	3
Telogia, Liberty	3
Chokoloskee, Collier	3



# COVID-19: characteristics of 776,215 Florida resident cases

Data through Oct 26, 2020 verified as of Oct 27, 2020 at 09:25 AM

Data in this report are provisional and subject to change.

The table below includes the cities and counties of residence for cases in Florida residents based on the patient's ZIP Code.

Note that city is not always received as part of the initial notification and may be missing while the case is being investigated.

City and county	Cases
Fort Ogden, Desoto	3
Davenport, Osceola	3
Graceville, Holmes	3
Grandin, Putnam	3
Jacksonville, Clay	3
Florence Villa, Polk	3
Watersound, Walton	3
Sunny Hills, Washington	3
West Bradenton, Manatee	3
Loxahatchee Groves, Palm Beach	3
Indian Shores, Pinellas	3
Hallandale Beach, Unknown	3
Captiva, Lee	3
Fort Lauderdale, Unknown	3
Putnam Hall, Putnam	3
Orlando, Unknown	3
Trenton, Levy	3
Lynbrook, Broward	3
Point Washington, Walton	3
Basinger, Okeechobee	3
El Jobean, Charlotte	3
Laurel Hill, Walton	3
Lauderhill, Unknown	3
Lake Butler, Bradford	3
Elfers, Pasco	3
Fpo, Duval	3
Cypress Gardens, Polk	3
Indian Rock Beach, Pinellas	3
Mayport Naval Housing, Duval	3
Hillsboro Beach, Broward	3
Salem, Taylor	3
San Fernando, Unknown	3
Mount Plymouth, Lake	3
Vernon, Bay	3
Union Park, Orange	3
Cypress, Jackson	3
Clarcona, Orange	3
Hutchinson Island, St. Lucie	3
High Springs, Gilchrist	3
Sugarloaf, Monroe	3
Ozona, Pinellas	3
Rocky Point, Hillsborough	3
Orchid, Indian River	3
Miami Gardens, Unknown	3
Longboat Key, Sarasota	3
Lakeshore, Polk	3
San Carlos Park, Lee	3
Sorrento, Orange	2
Pompano Beach, Unknown	2
Ormond Beach, Flagler	2
Mesa, Unknown	2
Jacksonville Naval Hospital, Duval	2
Clewiston, Palm Beach	2
Kingsley Lake, Bradford	2
000000, Unknown	2
Bayou George, Bay	2
Cape Haze, Charlotte	2
Yeehaw, Okeechobee	2
Westville, Walton	2

# COVID-19: characteristics of 776,215 Florida resident cases

Data through Oct 26, 2020 verified as of Oct 27, 2020 at 09:25 AM

Data in this report are provisional and subject to change.

The table below includes the cities and counties of residence for cases in Florida residents based on the patient's ZIP Code.

Note that city is not always received as part of the initial notification and may be missing while the case is being investigated.

City and county	Cases
Lamont, Taylor	2
Miccosukee, Leon	2
Milligan, Okaloosa	2
Carl Fisher, Dade	2
Glenwood, Volusia	2
Oakland Park, Unknown	2
Seacrest, Walton	2
Sunrise, Unknown	2
Samoset, Manatee	2
Orange Springs, Marion	2
Jonesville, Alachua	2
Julington Creek, St. Johns	2
Jupiter Island, Martin	2
Miramar, Unknown	2
Miami, Martin	2
Dade City, Hernando	2
Bella Collina, Lake	2
Sand Lake, Orange	2
Nobleton, Hernando	2
Sugarloaf Key, Monroe	2
West Palm Beach, Unknown	2
Niceville, Walton	2
None, Dade	2
Saint Augustine Beach, St. Johns	2
River Ranch, Polk	2
Seven Springs, Pasco	2
Palm City, St. Lucie	2
Port Charlotte, Unknown	2
Fairfield, Marion	2
Cross Creek, Alachua	2
Choctaw Beach, Okaloosa	2
Archer, Levy	2
Homeless, Polk	2
Upper Key Largo, Monroe	2
Switzerland, St. Johns	2
Tarpon Springs, Pasco	2
Tampa, Pinellas	2
Oklawaha, Marion	2
Laurel, Sarasota	2
Ludlam, Dade	2
Doctors Inlet, Clay	2
Hollywood, Dade	2
Inlet Beach, Bay	2
Clermont, Polk	2
Aripeka, Pasco	2
Worthington Springs, Union	2
White City, Gulf	2
Brewton, Escambia	2
Caryville, Holmes	2
Cassadaga, Volusia	2
Goldenrod, Seminole	2
Lake Harbor, Palm Beach	2
Lanark Village, Franklin	2
Scottsmoor, Brevard	2
Madison, Unknown	2
Destin, Unknown	2
Alligator Point, Wakulla	2
Florida Power & Light Co, Dade	2
Gibsonia, Polk	2

# COVID-19: characteristics of 776,215 Florida resident cases

Data through Oct 26, 2020 verified as of Oct 27, 2020 at 09:25 AM

Data in this report are provisional and subject to change.

The table below includes the cities and counties of residence for cases in Florida residents based on the patient's ZIP Code. Note that city is not always received as part of the initial notification and may be missing while the case is being investigated.

City and county	Cases
Town N Country, Hillsborough	2
Wewahitchka, Calhoun	2
Winter Garden, Lake	2
Winterpark, Unknown	1
Wilbur By The Sea, Volusia	1
Westerville, Hillsborough	1
Unknown Out Of Area, Duval	1
Village Of Palm Springs, Palm Beach	1
Hallandate Ben, Unknown	1
Hickory, Lee	1
Hialeah, Broward	1
Homeless, Dade	1
Fl State Lot, Leon	1
Fort Walton Beac, Alachua	1
Fortlauderdale, Unknown	1
Ft Pierce, Unknown	1
Garland, Orange	1
El Paso, Unknown	1
Eustic, Unknown	1
Everett, Dade	1
Ebro, Bay	1
Alys Beach, Bay	1
Amelia City, Nassau	1
Apopka, Unknown	1
333, Unknown	1
Bryn Mawr, Palm Beach	1
Chattanooga, Dade	1
Melrose, Bradford	1
Miamt, Dade	1
Mid Florida, Seminole	1
Missing, Hamilton	1
N/A, Duval	1
Jacksonville, Dade	1
Innovation, Pasco	1
Lauderdale Hill, Unknown	1
Live Oak, Columbia	1
Pt St Lucie, St. Lucie	1
San Diego, Unknown	1
Russellville, Hillsborough	1
Ocala, Unknown	1
Ocean Breeze, Martin	1
Palm City, Unknown	1
Sea Ranch Lakes, Broward	1
Sumatra, Liberty	1
Saint Petersburg, Dade	1
San Pedro Sula, Dade	1
Rosemary Beach, Bay	1
Port Charlotte Fl, Unknown	1
Unknown, Orange	1
Wildlight, Nassau	1
Wimauma, Manatee	1
Windemere, Orange	1
Wayne, Dade	1
Opa Locka, Unknown	1
New York, Broward	1
Otter Creek, Levy	1
Lakewood, Unknown	1
Los Angeles, Polk	1
Miami Granders, Dade	1

# COVID-19: characteristics of 776,215 Florida resident cases

Data through Oct 26, 2020 verified as of Oct 27, 2020 at 09:25 AM

Data in this report are provisional and subject to change.

The table below includes the cities and counties of residence for cases in Florida residents based on the patient's ZIP Code.

Note that city is not always received as part of the initial notification and may be missing while the case is being investigated.

City and county	Cases
Grand Island, Unknown	1
Green, Clay	1
Fwb, Unknown	1
Gastonia, Polk	1
Glen Ridge, Palm Beach	1
Labelle, Lee	1
Hialean, Unknown	1
Hilliard, Dade	1
Holt, Unknown	1
Bartow, Unknown	1
Boca Rotan, Unknown	1
Clermont, Unknown	1
Coral Springs, Unknown	1
Cornelius, Leon	1
Crestview, Dade	1
Dania, Unknown	1
Darien, Pasco	1
Deltona , Volusia	1
Duke Field Air Force Station, Okaloosa	1
Dunnellon, Levy	1
Weston, Dade	1
Wesley Chapel, Alachua	1
Tewksbury, Orange	1
Aollywoss, Dade	1
99, Unknown	1
Boca Raton, Unknown	1
Beverly Beach, Flagler	1
Blowing Rock, Polk	1
Clermont, Orange	1
Carol Stream, Orange	1
Kissimmee, Brevard	1
Hispanic, St. Lucie	1
Fort Pierce, Martin	1
Estero, Collier	1
Dade City, Hillsborough	1
Dallas, Lee	1
Deland, Lake	1
Lecanto, Marion	1
Olustee, Baker	1
Opalocka, Dade	1
Okeechobee, St. Lucie	1
Miamf, Dade	1
Tampa Palms, Hillsborough	1
San Antonio, Unknown	1
Pine Ridge, Citrus	1
Pineland, Lee	1
Polk, Polk	1
West Villages, Sarasota	1
Unknown, Broward	1
Unkown, Seminole	1
Washington, Unknown	1
Wekiva Springs, Seminole	1
Immokalee, Lee	1
Harrison, Pinellas	1
Hailandale, Unknown	1
Los Angeles Ca, Unknown	1
Jenice, Sarasota	1
Lake Geneva, Clay	1
Coconut Creek, Unknown	1

# COVID-19: characteristics of 776,215 Florida resident cases

Data through Oct 26, 2020 verified as of Oct 27, 2020 at 09:25 AM

Data in this report are provisional and subject to change.

The table below includes the cities and counties of residence for cases in Florida residents based on the patient's ZIP Code.

Note that city is not always received as part of the initial notification and may be missing while the case is being investigated.

City and county	Cases
Fort Myers, Unknown	1
Fort Pierce, Unknown	1
Port Everglades, Broward	1
Peoria, Unknown	1
Port Saint Lucie, Martin	1
Saint Augusaintine Beach, St. Johns	1
Tallahassee, Duval	1
South Miami, Unknown	1
Spring Hill , Hernando	1
Oooooo, Unknown	1
Orlando, Lake	1
Navarre, Okaloosa	1
Newark, Broward	1
Mount Pleasant, Gadsden	1
Middlesburg, Duval	1
Miami, Palm Beach	1
West Hollywood, Broward	1
Weston, Unknown	1
Winnetka, Dade	1
Surfside Beach, Orange	1
Tavares, Unknown	1
Temple, Palm Beach	1
Webster, Hernando	1
Unknown, Duval	1
Venice, Dade	1
Okeechobee, Highlands	1
Orange Park, Duval	1
Orlando, Osceola	1
Palatka, Marion	1
Na, Dade	1
Seacrest, Bay	1
Stiamk, Dade	1
Port St Luce, Unknown	1
Port St. Lucie, St. Lucie	1
Pensacola Naval Hospital, Escambia	1
Arcadia, Unknown	1
Austin, Dade	1
Big Torch Key, Monroe	1
Bonifay, Unknown	1
Clearwater, Hillsborough	1
Celebration, Orange	1
Apo, Collier	1
East Rockland Key, Monroe	1
Fort Lauderdale, Dade	1
Milford, Bay	1
Mims, Volusia	1
Litchfield Park, Unknown	1
Los Angeles, Orange	1
Marathon Shores, Monroe	1
Jena, Taylor	1
Lake Worth, Unknown	1
Pensacola, Dade	1
Panomo City, Bay	1
Plantation, Leon	1
Pooler, Broward	1
Suwannee, Dixie	1
Syracuse, Unknown	1
St Cloud, Orange	1
Seguin, Unknown	1

# COVID-19: characteristics of 776,215 Florida resident cases

Data through Oct 26, 2020 verified as of Oct 27, 2020 at 09:25 AM

Data in this report are provisional and subject to change.

The table below includes the cities and counties of residence for cases in Florida residents based on the patient's ZIP Code.

Note that city is not always received as part of the initial notification and may be missing while the case is being investigated.

City and county	Cases
San Marcos, Unknown	1
Sarasota, Unknown	1
Okeechobi, Unknown	1
North Porte, Unknown	1
Notrealville, Polk	1
North Port, Manatee	1
Mount, Lake	1
Mulberry, Hillsborough	1
North Lauderdale, Unknown	1
Miami, Broward	1
Miamksaohes, Dade	1
Metter, Manatee	1
Mexico Beach, Gulf	1
Miami Dade, Unknown	1
Greenville, Taylor	1
Gig Harbor, Hillsborough	1
Kilgore, Dade	1
Island Grove, Alachua	1
Jupiter Inlet, Palm Beach	1
Dade City, Unknown	1
Crestview, Walton	1
Fernandina, Nassau	1
Bogota, Unknown	1
Vernon, Walton	1
Unknown, Manatee	1
Twentynine Palms, Broward	1
Xifamk, Dade	1
Windermere, Unknown	1
Garden City, Alachua	1
Hallandale, Unknown	1
Franklin, Unknown	1
Deerfield Beach, Unknown	1
Downingtown, Hillsborough	1
Alpharetta, Broward	1
Coconut Ck, Unknown	1
Caracas, Dade	1
Brooklyn, Lee	1
Mckinney, Broward	1
Miamc, Dade	1
Los Angeles, Dade	1
Hoclywsod, Dade	1
Homeless, Hillsborough	1
Homeless, Pinellas	1
Kenilworth, Leon	1
Lakeland, Unknown	1
Venetian Islands, Dade	1
Venice, Manatee	1
Syracuse, Polk	1
Tamarac, Dade	1
Town Of Nocatee, St. Johns	1
Unkn, Duval	1
Unknown, Volusia	1
Orlando, Dade	1
Orlo Vista, Orange	1
Other, Dade	1
Northport, Sarasota	1
Saint Johns, Duval	1
Red Bay, Holmes	1
Pass-A-Grille Beach, Pinellas	1



# COVID-19: characteristics of 776,215 Florida resident cases

Data through Oct 26, 2020 verified as of Oct 27, 2020 at 09:25 AM

Data in this report are provisional and subject to change.

The table below includes the cities and counties of residence for cases in Florida residents based on the patient's ZIP Code.

Note that city is not always received as part of the initial notification and may be missing while the case is being investigated.

City and county	Cases
Pensacola Beach, Escambia	1
Wtixrat, Dade	1
Watersound, Bay	1
Vero Beach, Unknown	1
Sunrtise, Dade	1
Unk, Alachua	1
Branford, Gilchrist	1
Davie, Unknown	1
Champions Gate, Osceola	1
Cincinnati, Dade	1
Belmont, Santa Rosa	1
Alva, Escambia	1
Babcock Ranch, Charlotte	1
Baker, Santa Rosa	1
Kissimmee, Unknown	1
Interlachen, Duval	1
Jacksonville Naval Air Station, Duval	1
Hosford, Calhoun	1
Indian Creek Village, Dade	1
Hialeahgardens, Dade	1
Duck Key, Monroe	1
Ft. Pierce, Dade	1
Mayaguez, Dade	1
Miramar, Dade	1
Lakewood Ranch, Sarasota	1
Jacksonville, Nassau	1
Lucedale, St. Lucie	1
North Fort Myers, Charlotte	1
North Laud, Unknown	1
Oldsrav, Manatee	1
Monroe, Hillsborough	1
Panama City, Unknown	1
Perth Amboy, Hillsborough	1
Puerto Rico, Unknown	1
Punta Gorda, Unknown	1
Unknown, Unknown	1
Sharpes, Brevard	1
Saint Lucie Village, St. Lucie	1
Total	776,215

# COVID-19: additional surveillance information

Data through Oct 26, 2020 verified as of Oct 27, 2020 at 09:25 AM

Data in this report are provisional and subject to change.

## Statewide emergency department (ED) chief complaint and admission data

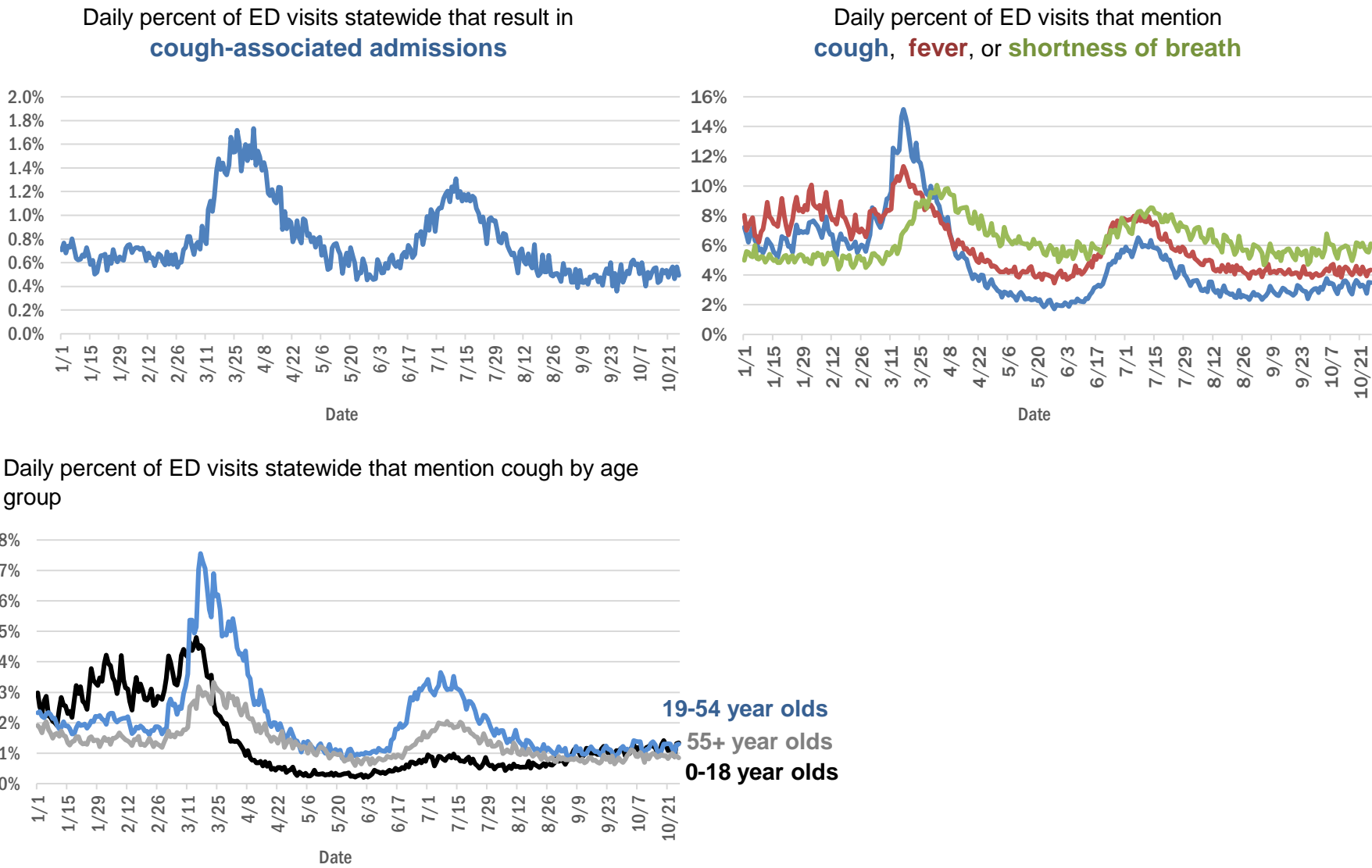

The Electronic Surveillance System for the Early Notification of Community-Based Epidemics (ESSENCE-FL) includes chief complaint data from 211 of 211 Florida EDs. Data are transmitted electronically to ESSENCE-FL daily or hourly.

# COVID-19: testing by laboratory

Data through Oct 26, 2020 verified as of Oct 27, 2020 at 09:25 AM

Data in this report are provisional and subject to change.

The numbers in the table below represent the number of Florida and non-Florida residents for whom test results were received by the Department of Health. A person can be tested by more than one laboratory and can have both positive and negative results. **Therefore, the sum of the numbers in each column will be larger than the total number of people tested.**

Reporting lab	Inconclusive	Negative	Positive	Percent positive	Total
LABORATORY CORPORATION OF AMERICA	1,731	1,060,282	130,189	11%	<b>1,192,202</b>
QUEST DIAGNOSTICS - TAMPA	7,777	898,716	125,548	12%	<b>1,032,041</b>
BIO REFERENCE LABORATORIES, INC	7,149	605,347	112,149	15%	<b>724,645</b>
CURATIVE LABS	6,095	443,147	45,391	9%	<b>494,633</b>
GENETWORX	661	390,590	32,890	8%	<b>424,141</b>
REALTOX LABS LLC	3,544	289,449	47,677	14%	<b>340,670</b>
ELABNETWORK	1,056	127,865	10,501	8%	<b>139,422</b>
RCA LABORATORY SERVICES, LLC		123,409	5,539	4%	<b>128,948</b>
NORTHWEST LABORATORY	243	119,494	6,463	5%	<b>126,200</b>
MAKO GENOMICS	5,526	103,609	16,514	13%	<b>125,649</b>
HELIX	1,032	102,809	12,455	11%	<b>116,296</b>
ADVENT HEALTH LAB	112	101,621	14,192	12%	<b>115,925</b>
MEDICAL DIAGNOSTIC LABORATORIES	957	96,242	13,759	12%	<b>110,958</b>
IMPACT HEALTH BIOMETRIC TESTING, INC	670	93,607	8,194	8%	<b>102,471</b>
MAYO CLINIC LABORATORIES	247	91,687	8,921	9%	<b>100,855</b>
KORVALABS, INC	1,245	89,292	4,508	5%	<b>95,045</b>
BPHL-JACKSONVILLE	18	75,899	11,980	14%	<b>87,897</b>
BIOCOLLECTIONS WORLDWIDE, INC	511	76,538	10,572	12%	<b>87,621</b>
BAYCARE LABORATORIES LLC	403	80,279	6,590	8%	<b>87,272</b>
MEMORIAL REGIONAL HOSPITAL SOUTH	22	69,998	14,464	17%	<b>84,484</b>
Florida_Hospital	89	72,788	6,896	9%	<b>79,773</b>
ORLANDO HEALTH SYSTEM	544	71,304	7,108	9%	<b>78,956</b>
QUEST DIAGNOSTICS NICHOLS INSTITUTE, INC.	364	69,625	8,660	11%	<b>78,649</b>
SACRED HEART HOSPITAL LABORATORY	2	69,359	8,064	10%	<b>77,425</b>
BPHL-MIAMI	225	56,594	9,936	15%	<b>66,755</b>
SUNPATH MEDICAL DIAGNOSTICS LABORATORY	599	57,193	8,059	12%	<b>65,851</b>
TAMPA GENERAL HOSPITAL	4	57,961	4,281	7%	<b>62,246</b>
UF PATHLABS	33	57,100	4,324	7%	<b>61,457</b>
DIATHERIX LABORATORIES		53,510	7,170	12%	<b>60,680</b>
TESTING MATTERS INC		48,735	5,882	11%	<b>54,617</b>
BPHL-TAMPA (SPECTRUM BLVD)	45	44,486	6,895	13%	<b>51,426</b>
ARUP LABORATORIES	11	46,418	2,756	6%	<b>49,185</b>
AMERICAN HEALTH ASSOCIATES	8	43,685	3,222	7%	<b>46,915</b>
JACKSON MEMORIAL HOSPITAL CLINICAL LAB	79	37,914	7,595	17%	<b>45,588</b>
ST VINCENT'S MEDICAL CENTER - RIVERSIDE	1	39,748	4,328	10%	<b>44,077</b>
SHANDS AT THE UNIVERSITY OF FLORIDA	263	39,788	2,230	5%	<b>42,281</b>
VIRACOR-EUROFINS LABORATORIES		32,668	9,317	22%	<b>41,985</b>
LAKELAND REGIONAL MEDICAL CENTER	100	36,215	3,929	10%	<b>40,244</b>
AKESOGEN		33,321	4,868	13%	<b>38,189</b>
AIT LABORATORIES		33,513	3,628	10%	<b>37,141</b>
FULGENT DIAGNOSTICS LABORATORY	523	32,511	1,922	5%	<b>34,956</b>
BioRef	29	27,781	3,038	10%	<b>30,848</b>
TALLAHASSEE MEMORIAL HOSPITAL	112	26,993	3,058	10%	<b>30,163</b>
BAPTIST HOSPITAL OF MIAMI CLINICAL LABORATORY	68	24,923	3,860	13%	<b>28,851</b>
BAPTIST MEDICAL CENTER JACKSONVILLE	4	26,787	1,682	6%	<b>28,473</b>
CAPE CORAL HOSPITAL CLINICAL LABORATORY	3	22,858	3,555	13%	<b>26,416</b>
WALGREENS	19	21,923	3,936	15%	<b>25,878</b>

# COVID-19: testing by laboratory

Data through Oct 26, 2020 verified as of Oct 27, 2020 at 09:25 AM

Data in this report are provisional and subject to change.

The numbers in the table below represent the number of Florida and non-Florida residents for whom test results were received by the Department of Health. A person can be tested by more than one laboratory and can have both positive and negative results. **Therefore, the sum of the numbers in each column will be larger than the total number of people tested.**

Reporting lab	Inconclusive	Negative	Positive	Percent positive	Total
APPLIED INGENUITY DIAGNOSTICS LLC		23,752	1,067	4%	<b>24,819</b>
BROWARD GENERAL MEDICAL CENTER-CLINICAL LAB	2	21,538	2,287	10%	<b>23,827</b>
SHANDS JACKSONVILLE MEDICAL CENTER INC	33	20,428	1,748	8%	<b>22,209</b>
SARASOTA MEMORIAL HOSPITAL MAIN LAB	12	20,585	1,409	6%	<b>22,006</b>
UNIVERSITY OF MIAMI HOSPITAL	10	18,689	2,067	10%	<b>20,766</b>
ECCO LAB GROUP CO	338	16,294	3,317	17%	<b>19,949</b>
ADVENTHEALTH DAYTONA BEACH	32	18,301	1,305	7%	<b>19,638</b>
FLORIDA HOSPITAL - TAMPA	37	17,732	1,537	8%	<b>19,306</b>
MILLENNIUM PHYSICIAN GROUP	11	16,561	2,662	14%	<b>19,234</b>
NICKLAUS CHILDREN'S HOSPITAL	44	16,371	2,665	14%	<b>19,080</b>
ACCESS DX LABORATORY	176	16,214	1,664	9%	<b>18,054</b>
STATLAB_MOBILE	1	16,258	1,623	9%	<b>17,882</b>
SOUTH MIAMI HOSPITAL LAB	45	15,750	1,759	10%	<b>17,554</b>
MOUNT SINAI MEDICAL CENTER	7	15,831	1,531	9%	<b>17,369</b>
LAB DIAGNOSTICS LLC	350	11,631	5,067	30%	<b>17,048</b>
NORTH FLORIDA REGIONAL MEDICAL CENTER		15,348	1,565	9%	<b>16,913</b>
BIOCERNA LABS	460	14,048	2,044	12%	<b>16,552</b>
PALMETTO GENERAL HOSPITAL LAB	3	13,409	3,091	19%	<b>16,503</b>
ST JOSEPHS HOSPITAL LABORATORY	12	14,286	1,883	12%	<b>16,181</b>
NAPLES COMMUNITY HOSPITAL	52	14,487	1,523	9%	<b>16,062</b>
BRANDON REGIONAL HOSPITAL		13,842	1,811	12%	<b>15,653</b>
JFK MEDICAL CENTER LAB	1	13,104	1,793	12%	<b>14,898</b>
ABL MEDICAL CARE LLC	4	12,701	1,386	10%	<b>14,091</b>
JUPITER MEDICAL CENTER LAB	43	12,722	1,227	9%	<b>13,992</b>
CURATIVE TEXAS	63	12,287	972	7%	<b>13,322</b>
INTEGRATED REGIONAL LABORATORIES LLP		11,529	1,766	13%	<b>13,295</b>
SAINT MARY'S MEDICAL CENTER	19	11,560	1,467	11%	<b>13,046</b>
DRS CLACK SPENCER WHITE & MCCORMACK PA D/B/A		11,739	1,056	8%	<b>12,795</b>
INDIAN RIVER MEDICAL CENTER LAB		12,051	695	5%	<b>12,746</b>
ORANGE COUNTY CONVENTION CENTER		11,572	1,162	9%	<b>12,734</b>
INGENIOUS PERSONALIZED MEDICINE	93	10,607	1,990	16%	<b>12,690</b>
CLEVELAND CLINIC HOSPITAL LAB	4	11,132	1,266	10%	<b>12,402</b>
PANCARE OF FLORIDA INC		11,277	879	7%	<b>12,156</b>
MORTON PLANT HOSPITAL-ADLER INSTITUTE	8	10,964	780	7%	<b>11,752</b>
FLORIDA HOSPITAL WATERMAN LABORATORY	70	10,674	835	7%	<b>11,579</b>
QUEST DIAGNOSTICS INFECTIOUS DISEASE INC	70	9,441	1,912	17%	<b>11,423</b>
WELLINGTON REGIONAL MED CTR LAB	5	9,954	1,276	11%	<b>11,235</b>
LEESBURG REGIONAL MEDICAL CENTER		9,904	1,011	9%	<b>10,915</b>
PATIENTS FIRST LAKE ELLA MEDICAL CENTER PA		8,740	2,152	20%	<b>10,892</b>
QUEST NEW ENGLAND	35	9,551	1,026	10%	<b>10,612</b>
LARKIN COMMUNITY HOSPITAL INC DBA CARDIOTROPIC		6,820	3,623	35%	<b>10,443</b>
HOMESTEAD HOSPITAL CLINICAL LABORATORY	19	8,272	1,849	18%	<b>10,140</b>
OSCEOLA REGIONAL MEDICAL CENTER	1	8,566	1,267	13%	<b>9,834</b>
MEMORIAL REGIONAL HOSPITAL CLINICAL LABORATORY	10	9,060	626	6%	<b>9,696</b>

# COVID-19: testing by laboratory

Data through Oct 26, 2020 verified as of Oct 27, 2020 at 09:25 AM

Data in this report are provisional and subject to change.

The numbers in the table below represent the number of Florida and non-Florida residents for whom test results were received by the Department of Health. A person can be tested by more than one laboratory and can have both positive and negative results. **Therefore, the sum of the numbers in each column will be larger than the total number of people tested.**

Reporting lab	Inconclusive	Negative	Positive	Percent positive	Total
ST MARKS HOSPITAL LABORATORY B	78	8,622	795	8%	9,495
EXACT SCIENCES LABORATORIES		8,801	561	6%	9,362
MEMORIAL HOSPITAL JACKSONVILLE	8	7,635	1,580	17%	9,223
WEST KENDALL BAPTIST HOSPITAL LABORATORY	6	7,494	1,648	18%	9,148
COAST DIAGNOSTICS LLC	25	8,450	598	7%	9,073
LAWNWOOD REGIONAL MEDICAL CENTER	1	7,953	1,113	12%	9,067
DELRAY MEDICAL CENTER	3	8,189	846	9%	9,038
RUTGERS CLINICAL GENOMICS LABORATORY	37	8,711	289	3%	9,037
LABCORP BURLINGTON (LPP)	5	8,508	471	5%	8,984
LARKIN COMMUNITY HOSPITAL	10	7,398	1,193	14%	8,601
ST ANTHONY'S HOSPITAL LAB	12	7,587	860	10%	8,459
BAPTIST MEDICAL CENTER SOUTH		7,862	551	7%	8,413
GENESIS REFERENCE LABORATORIES		7,768	596	7%	8,364
WINTER HAVEN HOSPITAL CLINICAL LABORATORY	3	7,141	1,214	15%	8,358
ORANGE PARK MEDICAL CENTER	9	6,823	1,384	17%	8,216
Lee Memorial Hospital		6,402	1,810	22%	8,212
BOSTON HEART DIAGNOSTICS CORP		7,033	1,109	14%	8,142
BETHESDA HOSPITAL EAST		7,431	686	8%	8,117
PRIVA PATH LABS	24	7,766	300	4%	8,090
GOOD SAMARITAN MEDICAL CENTER LAB	1	6,802	1,051	13%	7,854
NORTHWEST MEDICAL CENTER	1	6,598	1,111	14%	7,710
PWN HEALTH	15	6,168	1,449	19%	7,632
AVECINA MEDICAL OAKLEAF	3	6,804	770	10%	7,577
MEASE COUNTRYSIDE LAB	1	6,922	638	8%	7,561
ST JOSEPHS HOSPITAL	7	6,669	851	11%	7,527
AEGIS SCIENCES CORPORATION	32	6,782	644	9%	7,458
QUEST DIAGNOSTICS	5	6,887	518	7%	7,410
AVECINA MEDICAL - SOUTHSIDE BLVD	17	7,002	306	4%	7,325
LARGO MEDICAL CENTER		6,568	724	10%	7,292
OAK HILL HOSPITAL		6,589	687	9%	7,276
GULF COAST MEDICAL CENTER MICROLAB		5,621	1,558	22%	7,179
REAL DIAGNOSTICS	77	6,591	494	7%	7,162
THE VILLAGES REGIONAL HOSPITAL		6,566	471	7%	7,037
QUEST DIAGNOSTICS - WEST HILLS	21	6,706	271	4%	6,998
WESTSIDE REGIONAL MED CTR	2	5,963	1,024	15%	6,989
HALIFAX MEDICAL CENTER LAB	32	5,999	954	14%	6,985
FLORIDA HOSPITAL HEARTLAND MED CTR CLINICAL LAB	33	6,159	719	10%	6,911
WEST BOCA MEDICAL CENTER LAB		6,292	553	8%	6,845
MANATEE MEMORIAL HOSPITAL		6,267	559	8%	6,826
BAPTIST HOSPITAL OF MIAMI MOLECULAR DIAGNOSTICS	58	5,894	847	12%	6,799
WEST FLORIDA HOSPITAL LAB		5,574	1,218	18%	6,792
CORAL GABLES HOSPITAL CLINICAL LABORATORY		5,572	1,179	17%	6,751
MERCY HOSPITAL A CAMPUS OF PLANTATION GEN HOSP LAB	1	5,478	1,239	18%	6,718
ADVENTHEALTH WESLEY CHAPEL	14	6,198	464	7%	6,676
LUMINUS DIAGNOSTICS		6,081	526	8%	6,607



# COVID-19: testing by laboratory

Data through Oct 26, 2020 verified as of Oct 27, 2020 at 09:25 AM

Data in this report are provisional and subject to change.

The numbers in the table below represent the number of Florida and non-Florida residents for whom test results were received by the Department of Health. A person can be tested by more than one laboratory and can have both positive and negative results. **Therefore, the sum of the numbers in each column will be larger than the total number of people tested.**

Reporting lab	Inconclusive	Negative	Positive	Percent positive	Total
PALM BEACH GARDENS MEDICAL CTR LAB		5,923	526	8%	6,449
BAPTIST HOSPITAL LABORATORY	4	5,478	938	15%	6,420
UHEALTH CORAL GABLES/LENNAR MED CTR	2	6,123	281	4%	6,406
Capital Regional Medical Ctr		5,194	1,181	19%	6,375
PALMS WEST HOSPITAL LAB	2	5,357	986	16%	6,345
HEALTH PARK MEDICAL CENTER CLINICAL LAB		5,315	1,020	16%	6,335
NCH NORTH NAPLES HOSPITAL LAB	13	5,570	729	12%	6,312
DOCTORS HOSPITAL	3	5,255	1,008	16%	6,266
STS LAB 2 LLC	6	6,105	54	1%	6,165
AVENTURA HOSPITAL LAB		4,953	1,211	20%	6,164
MEDICAL CENTER OF TRINITY CLINICAL LABORATORY		5,499	608	10%	6,107
FLORIDA HOSPITAL FLAGLER	29	5,674	370	6%	6,073
HOLY CROSS HOSPITAL CLINICAL LAB	1	5,871	195	3%	6,067
BLAKE MEDICAL CENTER		5,226	833	14%	6,059
REGIONAL MEDCIAL CENTER BAYONET POINT	2	5,671	381	6%	6,054
QUEST DIAGNOSTICS NICHOLS INSTITUTE - SJC (ELR)	35	5,094	785	13%	5,914
CLEVELAND CLINIC TRADITION HOSPITAL		5,490	337	6%	5,827
INFORM DIAGNOSTICS, INC		5,515	274	5%	5,789
AVECINA MEDICAL JULINGTON	5	4,903	765	13%	5,673
FLORIDA MEDICAL CENTER - A CAMPUS OF NORTH SHORE	2	4,883	682	12%	5,567
FLORIDA HOSPITAL ZEPHYRHILLS	10	5,157	373	7%	5,540
NORTH SHORE MEDICAL CENTER		4,526	1,007	18%	5,533
CORAL SPRINGS MED CTR		5,021	496	9%	5,517
WATSON CLINIC LLP MAIN		4,740	743	14%	5,483
FLORIDA HOSPITAL DELAND	10	4,708	714	13%	5,432
FLORIDA HOSPITAL OF CARROLLWOOD	22	4,776	575	11%	5,373
BROWARD HEALTH NORTH CLINICAL LABORATORY		4,724	636	12%	5,360
LAKE CITY MEDICAL CENTER		4,197	1,091	21%	5,288
PLANTATION GENERAL HOSPITAL		4,338	939	18%	5,277
NEMOURS CHILDRENS HOSPITAL		5,115	159	3%	5,274
MARTIN HOSPITAL SOUTH LAB		4,966	279	5%	5,245
NORTHSIDE HOSPITAL AND HEART INSTITUTE		4,700	543	10%	5,243
ACCESS MEDICAL LABORATORIES		3,560	1,645	32%	5,205
CLEVELAND CLINIC MARTIN SOUTH HOSPITAL	1	4,597	407	8%	5,005
ALL CHILDREN'S HOSPITAL LAB		4,751	243	5%	4,994
VISTA CLINICAL	4	2,658	2,101	44%	4,763
NIGHT LITE PEDIATRICS	4	3,589	1,163	24%	4,756
CENTRAL FLORIDA REGIONAL HOSPITAL		4,274	470	10%	4,744
NIGHT LITE PEDIATRICS URGENT CARE	1	4,100	596	13%	4,697
OCALA REGIONAL MEDICAL CENTER		4,154	526	11%	4,680
UNITED CLINICAL LABORATORY LLC	2	3,748	835	18%	4,585
BAPTIST MEDICAL CENTER - BEACHES		4,296	285	6%	4,581
NONA SCIENTIFIC	4	3,767	715	16%	4,486
BAYFRONT MEDICAL CENTER	13	3,428	1,023	23%	4,464
MEMORIAL HOSPITAL WEST LABORATORY SERVICES	13	3,948	441	10%	4,402
GULF COAST MEDICAL CENTER LAB		3,588	797	18%	4,385
LEON MEDICAL CENTERS LLC		3,659	719	16%	4,378



# COVID-19: testing by laboratory

Data through Oct 26, 2020 verified as of Oct 27, 2020 at 09:25 AM

Data in this report are provisional and subject to change.

The numbers in the table below represent the number of Florida and non-Florida residents for whom test results were received by the Department of Health. A person can be tested by more than one laboratory and can have both positive and negative results. **Therefore, the sum of the numbers in each column will be larger than the total number of people tested.**

Reporting lab	Inconclusive	Negative	Positive	Percent positive	Total
FULGENT DIAGNOSTICS	92	4,001	254	6%	4,347
MOFFITT CANCER CENTER	6	4,119	78	2%	4,203
MORTON PLANT-MEASE	1	3,878	288	7%	4,167
LAKEWOOD RANCH MEDICAL CENTER		3,838	300	7%	4,138
WEST PALM HOSPITAL LAB		3,669	380	9%	4,049
ST JOSEPHS NORTH HOSPITAL LAB		3,603	402	10%	4,005
HEALTHQUEST ESOTERICS		2,863	1,100	28%	3,963
IMPERIAL POINT MEDICAL CENTER		3,617	308	8%	3,925
CARDIOTROPIC LABS	83	3,116	724	18%	3,923
POINCIANA MEDICAL CENTER		3,015	882	23%	3,897
WEST MARION COMMUNITY HOSPITAL LAB		3,413	458	12%	3,871
FLORIDA HOSPITAL FISH MEMORIAL	18	3,415	436	11%	3,869
ANNE BATES LEACH EYE HOSPITAL/ ABLEH MICROBIOLOGY LABORATORY		3,735	63	2%	3,798
ST LUCIE MEDICAL CENTER		3,096	682	18%	3,778
BAPTIST MEDICAL CENTER - NASSAU		3,467	160	4%	3,627
MEMORIAL HOSPITAL MICRO		3,349	269	7%	3,618
SOUTH FLORIDA BAPTIST HOSPITAL MICRO	2	3,098	482	13%	3,582
WALGREENS OAKLAND PARK	6	3,225	327	9%	3,558
AVERO DIAGNOSTICS - IRVING		3,331	202	6%	3,533
LABSTAT LLC	1	3,470	59	2%	3,530
NEW YORK STATE ELR - SUNRISE MEDICAL LABORATORIES		3,364	79	2%	3,443
CLEVELAND CLINIC MARTIN NORTH HOSPITAL		3,007	308	9%	3,315
FLORIDA HOSPITAL NORTH PINELLAS	11	3,073	210	6%	3,294
PHYSICIANS REGIONAL MEDICAL CENTER - PINE RIDGE RD		2,634	547	17%	3,181
HIALEAH HOSPITAL	4	2,577	593	19%	3,174
WESTCHESTER HOSPITAL	23	2,592	485	16%	3,100
QUEST DIAGNOSTICS - ATLANTA	4	2,747	344	11%	3,095
UNIVERSITY HOSPITAL AND MEDICAL CENTER		2,350	692	23%	3,042
ST PETERSBURG GENERAL HOSPITAL		2,478	547	18%	3,025
OVIEDO MEDICAL CENTER		2,649	359	12%	3,008
FORT WALTON BEACH MEDICAL CENTER		2,623	385	13%	3,008
HOLIDAY CVS LLC		2,875	107	4%	2,982
FLORIDA LABORATORY ANALYSIS		2,652	300	10%	2,952
GENE BY GENE, GENOMICS RESEARCH CENTER LAB	34	2,841	75	3%	2,950
GENOVA DIAGNOSTICS LABORATORY	8	2,649	126	5%	2,783
BAPTIST NORTH EMERGENCY CENTER		2,089	572	21%	2,661
ARCPOINT LABS - FORT MYERS	2	2,370	258	10%	2,630
WALGREEN CO	2	2,292	307	12%	2,601
MEASE DUNEDIN HOSPITAL	4	2,374	217	8%	2,595
MEDCOMP SCIENCES LLC	29	1,307	1,253	48%	2,589
UNKNOWN	3	1,829	742	29%	2,574
MEMORIAL HOSPITAL- MIRAMAR	12	2,345	187	7%	2,544
RAULERSON HOSPITAL		2,147	392	15%	2,539
CARDIOPATH	1	2,385	125	5%	2,511
ADVENTHEALTH OCALA LABORATORY		2,124	386	15%	2,510
P4 CLINICAL, LLC	31	2,222	230	9%	2,483
PUTNAM COMMUNITY MEDICAL CENTER		2,177	276	11%	2,453

# COVID-19: testing by laboratory

Data through Oct 26, 2020 verified as of Oct 27, 2020 at 09:25 AM

Data in this report are provisional and subject to change.

The numbers in the table below represent the number of Florida and non-Florida residents for whom test results were received by the Department of Health. A person can be tested by more than one laboratory and can have both positive and negative results. **Therefore, the sum of the numbers in each column will be larger than the total number of people tested.**

Reporting lab	Inconclusive	Negative	Positive	Percent positive	Total
QUEST DIAGNOSTICS LENEXA	19	2,208	224	9%	<b>2,451</b>
DOCTORS HOSPITAL OF SARASOTA CLINICAL LABORATORY		2,186	241	10%	<b>2,427</b>
PALMS OF PASADENA HOSPITAL		2,123	266	11%	<b>2,389</b>
KD MEDICAL CHOICE LLC		2,050	221	10%	<b>2,271</b>
SOUTH BAY HOSPITAL MICRO		1,963	303	13%	<b>2,266</b>
CITRUS MEMORIAL HOSPITAL LABORATORY		2,058	204	9%	<b>2,262</b>
MIDWAY SPECIALTY CARE CENTER DIAGNOSTICS	24	2,000	155	7%	<b>2,179</b>
TWIN CITIES HOSPITAL	1	1,955	199	9%	<b>2,155</b>
SYNERGY LABORATORIES	7	1,957	185	9%	<b>2,149</b>
WALGREENS ORLANDO	1	1,893	250	12%	<b>2,144</b>
BETHESDA HOSPITAL WEST		1,939	174	8%	<b>2,113</b>
INDIAN RIVER PATHOLOGY LLC		1,893	164	8%	<b>2,057</b>
MEMORIAL HOSPITAL PEMBROKE	3	1,822	224	11%	<b>2,049</b>
BAYFRONT HEALTH - ST PETERSBURG CLINICAL LAB	2	1,950	94	5%	<b>2,046</b>
LEE HEALTH COCONUT POINT CLINICAL LAB	2	1,653	383	19%	<b>2,038</b>
BAPTIST MEDICAL PLAZA AT WEST KENDALL		1,736	212	11%	<b>1,948</b>
SELECT LABORATORIES MARION COUNTY, LLC.	3	1,825	107	6%	<b>1,935</b>
AVENTUS BIOLABS	1	1,379	550	28%	<b>1,930</b>
CLARITY LAB SOLUTIONS		1,702	192	10%	<b>1,894</b>
BARTOW REGIONAL MEDICAL CENTER	1	1,637	246	13%	<b>1,884</b>
DOC SMILEY'S URGENT CARE		1,703	177	9%	<b>1,880</b>
UNIVERSITY OF MIAMI HOSPITAL & CLINICS	2	1,776	77	4%	<b>1,855</b>
LAKE SIDE MEDICAL CENTER		1,432	420	23%	<b>1,852</b>
LOWER KEYS MEDICAL CENTER		1,642	174	10%	<b>1,816</b>
ACUTIS DIAGNOSTICS	15	1,530	180	10%	<b>1,725</b>
PHYSICIANS REGIONAL MEDICAL CENTER - COLLIER BLVD	1	1,315	375	22%	<b>1,691</b>
SACRED HEART-EMERALD COAST		1,433	234	14%	<b>1,667</b>
ADVENTHEALTH LAB	1	1,307	334	20%	<b>1,642</b>
BMCT Molecular Diagnostics Subsection		1,370	272	17%	<b>1,642</b>
QUEST DIAGNOSTICS WOOD DALE	5	1,520	114	7%	<b>1,639</b>
AMELIA URGENT CARE		1,141	466	29%	<b>1,607</b>
MINUTECLINIC LLC #3703		1,381	170	11%	<b>1,551</b>
HIGHLANDS REGIONAL MEDICAL CENTER		1,275	267	17%	<b>1,542</b>
OPTEO LABORATORY		1,506	31	2%	<b>1,537</b>
HOLIDAY CVS LLC DBA CVS PHARMACY #5154		1,506	14	1%	<b>1,520</b>
LABCORP RTP	4	678	828	55%	<b>1,510</b>
ENGLEWOOD COMMUNITY HOSPITAL		1,400	94	6%	<b>1,494</b>
GULF BREEZE HOSPITAL LAB	2	1,298	175	12%	<b>1,475</b>
THE CENTER FOR URGENT CARE		1,213	246	17%	<b>1,459</b>
MEDICAL DNA LABS LLC	2	1,381	71	5%	<b>1,454</b>
URGENT CARE CURE	2	1,320	114	8%	<b>1,436</b>
MARINERS HOSPITAL		1,312	121	8%	<b>1,433</b>
BAPTIST MEDICAL PLAZA AT COUNTRY WALK		1,280	152	11%	<b>1,432</b>
QUEST DIAGNOSTICS - MIRAMAR	7	380	1,043	73%	<b>1,430</b>
CENTRA CARE - WATERFORD LAKES		1,087	332	23%	<b>1,419</b>
TALLAHASSEE PRIMARY CARE ASSOCIATES		1,293	111	8%	<b>1,404</b>
LABCORP	2	890	504	36%	<b>1,396</b>

# COVID-19: testing by laboratory

Data through Oct 26, 2020 verified as of Oct 27, 2020 at 09:25 AM

Data in this report are provisional and subject to change.

The numbers in the table below represent the number of Florida and non-Florida residents for whom test results were received by the Department of Health. A person can be tested by more than one laboratory and can have both positive and negative results. **Therefore, the sum of the numbers in each column will be larger than the total number of people tested.**

Reporting lab	Inconclusive	Negative	Positive	Percent positive	Total
PATIENTS CHOICE LABORATORIES		819	566	41%	<b>1,385</b>
BAYFRONT HEALTH SEVEN RIVERS		1,341	42	3%	<b>1,383</b>
CernerELR_Advent		1,294	66	5%	<b>1,360</b>
ST VINCENT'S MEDICAL CENTER - SOUTHSIDE		1,308	32	2%	<b>1,340</b>
VIKOR SCIENTIFIC	2	821	503	38%	<b>1,326</b>
ISPM LABS, LLC DBA CAPSTONE DIAGNOSTICS, LLC		1,301	14	1%	<b>1,315</b>
BAYFRONT HEALTH PORT CHARLOTTE CLINICAL LAB		1,231	60	5%	<b>1,291</b>
BAPTIST EMERGENCY CENTER OAKLEAF		1,083	207	16%	<b>1,290</b>
UHEALTH DEERFIELD BEACH/UMSYLVESTER DEERFIELD BEACH LABORATORY	3	1,240	45	3%	<b>1,288</b>
DESOTO MEMORIAL HOSPITAL CLINICAL LABORATORY	3	1,106	173	13%	<b>1,282</b>
BAYFRONT HEALTH BROOKSVILLE		1,035	196	16%	<b>1,231</b>
MINUTECLINIC		1,102	129	10%	<b>1,231</b>
BAPTIST EMERGENCY CENTER CLAY		1,081	138	11%	<b>1,219</b>
FLOWERS HOSPITAL		1,109	108	9%	<b>1,217</b>
ATLANTIS URGENT CARE	1	661	554	46%	<b>1,216</b>
CLINICORE		1,124	91	7%	<b>1,215</b>
GENUS3		1,158	49	4%	<b>1,207</b>
BAPTIST HEALTH EMERGENCY CENTER COUNTRY WALK	1	1,013	183	15%	<b>1,197</b>
FLORIDA HOSPITAL OCALA		1,161	34	3%	<b>1,195</b>
BAYFRONT HEALTH VENICE REGIONAL MEDICAL LAB SERVICES		1,104	77	7%	<b>1,181</b>
BAPTIST MEDICAL PLAZA AT WESTCHESTER		1,036	139	12%	<b>1,175</b>
BAPTIST MEDICAL PLAZA AT MIAMI LAKES		979	191	16%	<b>1,170</b>
SANTA ROSA MEDICAL CENTER CLINICAL LAB		1,070	55	5%	<b>1,125</b>
BAPTIST MEDICAL PLAZA AT DORAL URGENT CARE CENTER		957	159	14%	<b>1,116</b>
TAMPA COMMUNITY HOSPITAL		906	199	18%	<b>1,105</b>
ORLANDO VA MEDICAL CENTER		859	246	22%	<b>1,105</b>
PHYSICIANS STAT LAB		318	763	71%	<b>1,081</b>
ANGEL KIDS PEDIATRICS		1,024	36	3%	<b>1,060</b>
JACKSON HOSPITAL CLINICAL LABORATORY		923	135	13%	<b>1,058</b>
CENTRA CARE SAINT CLOUD		915	125	12%	<b>1,040</b>
ADVANCE MEDICAL OF NAPLES		257	775	75%	<b>1,032</b>
ASSOCIATED PATHOLOGISTS, LLC	3	857	158	16%	<b>1,018</b>
MEDEXPRESS URGENT CARE	1	669	340	34%	<b>1,010</b>
AVECINA MEDICAL		738	261	26%	<b>999</b>
PATHNOSTICS	1	110	888	89%	<b>999</b>
ASSURANCE SCIENTIFIC LABORATORIES	1	809	187	19%	<b>997</b>
NEW YORK STATE ELR - NORTH SHORE LONG ISLAND JEWISH HEALTH		957	40	4%	<b>997</b>
LMHS		902	85	9%	<b>987</b>
ACCESS MEDICAL LABS		672	299	31%	<b>971</b>
NXGEN MDX LLC	3	890	77	8%	<b>970</b>
MEMORIAL HOSPITAL WEST	1	889	33	4%	<b>923</b>
MINUTECLINIC LLC		802	113	12%	<b>915</b>
BAPTIST MEDICAL PLAZA AT PEMBROKE PINES		831	82	9%	<b>913</b>
BAPTIST MEDICAL PLAZA AT TAMiami TRAIL		796	113	12%	<b>909</b>
CLINICAL REFERENCE LABORATORY		872	23	3%	<b>895</b>
CAPSTONE HEALTHCARE		605	285	32%	<b>890</b>
EGLIN AIRFORCE BASE LAB		510	378	43%	<b>888</b>

# COVID-19: testing by laboratory

Data through Oct 26, 2020 verified as of Oct 27, 2020 at 09:25 AM

Data in this report are provisional and subject to change.

The numbers in the table below represent the number of Florida and non-Florida residents for whom test results were received by the Department of Health. A person can be tested by more than one laboratory and can have both positive and negative results. **Therefore, the sum of the numbers in each column will be larger than the total number of people tested.**

Reporting lab	Inconclusive	Negative	Positive	Percent positive	Total
AMERICAN FAMILY CARE		639	246	28%	885
SANTA ROSA MEDICAL CENTER		625	256	29%	881
BARDMOOR LABORATORY	1	753	104	12%	858
LAB24 INC	3	220	632	74%	855
MARTIN MEMORIAL LABORATORY AT ST LUCIE WEST		769	81	10%	850
NEW YORK STATE ELR - NYU HOSPITALS CENTER CLINICAL LABORATORIES		814	19	2%	833
BAPTIST HEALTH MEDICAL PLAZA AT CORAL SPRINGS		747	84	10%	831
BAYFRONT HEALTH PUNTA GORDA CLINICAL LABORATORY		792	26	3%	818
FLORIDA HOSPITAL ORLANDO		743	74	9%	817
TOM LEE COMMUNITY HEALTH CENTER		521	288	36%	809
BAPTIST HEALTH URGENT CARE AT PINECREST		737	66	8%	803
ST VINCENTS CLAY COUNTY		775	26	3%	801
VAMC ORLANDO		372	423	53%	795
NCH NORTHEAST	5	575	214	27%	794
JW PLASTIC SURGERY		698	68	9%	766
LABTECH DIAGNOSTIC		548	214	28%	762
BAYCARE COMMUNITY HEALTH		745	11	1%	756
BAPTIST HEALTH URGENT CARE AT WESTON		687	67	9%	754
BAPTIST MEDICAL PLAZA AT BRICKELL		670	84	11%	754
SPARROW HEALTHCARE	2	580	159	21%	741
BAPTIST MEDICAL PLAZA AT CORAL GABLES URGENT CARE		670	64	9%	734
STEWART REFERENCE LABORATORY		469	265	36%	734
EPN URGENT CARE NAPLES	2	628	100	14%	730
QUEST	5	230	492	68%	727
DYNIX DIAGNOSTICS	2	518	203	28%	723
SCION LAB SERVICES LLC	2	696	23	3%	721
BAPTIST MEDICAL PLAZA AT DAVIE URGENT CARE CENTER		629	83	12%	712
DISNEY COVID TEST SITE		703	8	1%	711
BAYFRONT HEALTH SPRING HILL		652	53	8%	705
PHAROS HEALTH		550	154	22%	704
NORTH FLORIDA PEDIATRICS-TALLAHASSEE		651	50	7%	701
BAPTIST HEALTH URGENT CARE AT UNIVERSITY CENTRE		633	61	9%	694
AMELIA EXPRESS CARE		497	187	27%	684
HEALTHLINK DIAGNOSTIC LABORATORIES		531	139	21%	670
NONE		283	385	58%	668
ARCPOINT LABS OF TAMPA		551	114	17%	665
ELLENTON URGENT CARE		487	172	26%	659
COMMUNITY HEALTH NORTHWEST FLORIDA	2	521	135	21%	658
FLORIDA MEDICAL CLINIC	1	530	125	19%	656
HISTOPATHOLOGY SERVICES, LLC		577	77	12%	654
LEE MEMORIAL HOSPITAL LAB			653	100%	653
EMERGENCY PHYSICIANS MEDICAL CENTER		3	644	100%	647
MINI ER ADULT AND PEDIATRIC URGENT CARE		552	88	14%	640
BAPTIST MEDICAL PLAZA AT PALMETTO BAY		568	71	11%	639
SUNRISE MEDICAL LABORATORIES	2	430	202	32%	634
AVECINA JULINGTON CREEK		607	26	4%	633
CENTRA CARE		410	222	35%	632



# COVID-19: testing by laboratory

Data through Oct 26, 2020 verified as of Oct 27, 2020 at 09:25 AM

Data in this report are provisional and subject to change.

The numbers in the table below represent the number of Florida and non-Florida residents for whom test results were received by the Department of Health. A person can be tested by more than one laboratory and can have both positive and negative results. **Therefore, the sum of the numbers in each column will be larger than the total number of people tested.**

Reporting lab	Inconclusive	Negative	Positive	Percent positive	Total
PREMIER MEDICAL LABORATORY SERVICES	1	424	198	32%	623
MEDARBOR DIAGNOSTICS	1	71	535	88%	607
BAPTIST HEALTH URGENT CARE AT KENDALL LAKES		536	70	12%	606
NEW YORK STATE ELR - LENCO MEDICAL LABORATORY		585	17	3%	602
PATIENTS FIRST - MAHAN DRIVE		164	433	73%	597
COASTAL MED URGENT CARE		104	488	82%	592
NCH HEALTHCARE SYSTEM MICROBIOLOGY LAB		1	588	100%	589
VENICE REGIONAL MEDICAL CENTER		525	61	10%	586
COASTAL LABORATORIES		498	87	15%	585
HOLIDAY CVS LLC DBA CVSPHARMACY #5155		568	16	3%	584
MAVERICK LABS		409	163	28%	572
LAB CORP	1	267	302	53%	570
UAB HIGHLANDS LABORATORY		563	4	1%	567
Lake City HM		539	23	4%	562
ADVENT HEALTH CENTRA CARE: WATERFORD LAKES		467	84	15%	551
NEW YORK STATE ELR - DEPARTMENT OF CLINICAL LABS		543	5	1%	548
NITE LITE PEDIATRICS		224	319	59%	543
NORTHWEST FLORIDA COMMUNITY HOSPITAL	5	225	306	57%	536
EXPRESS GENE MOLECULAR DIAGNOSTIC LABORATORY		2	530	100%	532
HOLY CROSS HOSPITAL LABORATORY			522	100%	522
PATIENTS FIRST - THOMASVILLE ROAD		467	51	10%	518
QUEST DIAGNOSTICS - IRVING	10	353	148	29%	511
SOUTHEAST ALABAMA MEDICAL CENT		454	46	9%	500
ORLANDO VETERANS AFFAIRS MEDICAL CENTER		166	334	67%	500
ECCOLAB GROUP	1	138	348	71%	487
MICROGEN DX		159	324	67%	483
BAPTIST HEALTH URGENT CARE AT SAWGRASS		441	40	8%	481
NCF DIAGNOSTICS & DNA TECHNOLOGIES	13	172	293	61%	478
POINT OF CARE TESTING SITE		459	15	3%	474
HEALTHLINK DIAGNOSTIC LABORATORIES INC		430	38	8%	468
TEMPUS CLINICAL LABORATORY	2	422	33	7%	457
JAY HOSPITAL CLINICAL LABORATORY		354	102	22%	456
SYNERGY DIAGNOSTIC LABORATORY	13	410	33	7%	456
AMERICAN FAMILY CARE PACE		306	144	32%	450
PANCARE OF FLORIDA, INC			447	100%	447
BAPTIST MD ANDERSON CANCER CENTER		443	3	1%	446
SARKIS CLINICAL TRIALS		378	55	13%	433
PENSACOLA PEDIATRICS		358	70	16%	428
SHORELINE PHYSICIAN GROUP		303	124	29%	427
GULF COAST MOLECULAR LABORATORIES	10	353	64	15%	427
VERITOR		381	37	9%	418
CLARITY LABS		354	62	15%	416
GESSLER CLINIC		108	305	74%	413
NEW YORK STATE ELR - MOUNT SINAI LABORATORY		394	16	4%	410
QUEST DIAGNOSTICS NICHOLS INSTITUTE	5	374	17	4%	396
MOLECULAR INFECTIOUS DISEASES		390	6	2%	396
TENNESSEE DOH - NASHVILLE	2	349	42	11%	393

# COVID-19: testing by laboratory

Data through Oct 26, 2020 verified as of Oct 27, 2020 at 09:25 AM

Data in this report are provisional and subject to change.

The numbers in the table below represent the number of Florida and non-Florida residents for whom test results were received by the Department of Health. A person can be tested by more than one laboratory and can have both positive and negative results. **Therefore, the sum of the numbers in each column will be larger than the total number of people tested.**

Reporting lab	Inconclusive	Negative	Positive	Percent positive	Total
PRIMEHEALTH URGENT CARE		291	102	26%	393
MEMORIAL PEMBROKE 24/7 CARE CENTER		297	94	24%	391
BAPTIST HEALTH URGENT CARE MIAMI BEACH		350	36	9%	386
DAVITA LABS		348	37	10%	385
SUNCOAST PATHOLOGY ASSOCIATES		353	31	8%	384
LABCORP TAMPA	1	69	311	82%	381
WALGREENS COVID-19 TESTING	1	302	69	19%	372
FLAGLER HOSPITAL	6	21	342	93%	369
ADVENT HEALTH CENTRA CARE		99	269	73%	368
ADVENTHEALTH CENTRA CARE MOUNT DORA		199	167	46%	366
HOLMES REGIONAL MEDICAL CENTER		4	360	99%	364
BAYA URGENT CARE		5	355	99%	360
MEDEXPRESS		206	150	42%	356
HENDRY REGIONAL MEDICAL CENTER		105	248	70%	353
INFORM DIAGNOSTICS		349	4	1%	353
MACDILL AFB 6TH MEDICAL GROUP		335	10	3%	345
THERADOC		152	189	55%	341
NEW YORK STATE ELR - NEW YORK HOSPITAL LABORATORIES	1	331	9	3%	341
DYNIX DIAGNOSTIX		311	28	8%	339
SELECT REFERENCE LABORATORIES, LLC	1	325	11	3%	337
RIVER GARDEN HEBREW HOME FOR THE AGED		320	10	3%	330
NEW PLANT CITY FAMILY CARE	1	170	156	48%	327
VETERANS AFFAIRS MEDICAL CENTER LAB		13	312	96%	325
EMERALD COAST URGENT CARE, LLC		211	113	35%	324
MINUTECLINIC, LLC DBA MINUTECLINIC #4717		319	4	1%	323
SMA SPECIALITY MEDICAL LAB		94	229	71%	323
LEHIGH REGIONAL MEDICAL CENTER LAB		294	21	7%	315
INTERLACHEN PEDIATRICS		300	11	4%	311
NEW YORK STATE ELR - NEW YORK PRESBYTERIAN HOSPITAL CUMC CLINICAL		298	13	4%	311
MY CLINICAL LAB		222	87	28%	309
BAYSHORE DIAGNOSTICS		275	34	11%	309
ADVENT HEALTH -TAMPA		109	198	64%	307
NEW YORK STATE ELR - ENZO CLINICAL LABS INC	1	301	4	1%	306
BAY MEDICAL CENTER SACRED HEART HEALTH SYSTEM		219	86	28%	305
CARENOW URGENT CARE		207	95	31%	302
EMERALD COAST URGENT CARE		214	87	29%	301
CORE DIAGNOSTIC LABORATORIES LLC		220	77	26%	297
NAPLES URGENT CARE	1	238	52	18%	291
SACRED HEART HOSPITAL ON THE GULF		220	71	24%	291
SANFORD REFERENCE LAB		279	11	4%	290
AMERICA FAMILY CARE		245	45	16%	290
EUROFINS NTD, LLC		259	30	10%	289
POINT OF CARE		175	113	39%	288
GARCIA CLINICAL LABORATORY		19	267	93%	286
GENESIS MEDICAL LABORATORY MIAMI FL.		80	201	72%	281
SIPARADIGM, DIAGNOSTIC INFORMATICS		273	4	1%	277
AUBURN UNIVERSITY MEDICAL CLINIC		216	60	22%	276



# COVID-19: testing by laboratory

Data through Oct 26, 2020 verified as of Oct 27, 2020 at 09:25 AM

Data in this report are provisional and subject to change.

The numbers in the table below represent the number of Florida and non-Florida residents for whom test results were received by the Department of Health. A person can be tested by more than one laboratory and can have both positive and negative results. **Therefore, the sum of the numbers in each column will be larger than the total number of people tested.**

Reporting lab	Inconclusive	Negative	Positive	Percent positive	Total
FLO-MEDILAB SERVICES		81	191	70%	272
NORTH OKALOOSA MEDICAL CENTER		184	86	32%	270
QUEST DIAGNOSTIC CLINICAL LABORATORIES	2	248	16	6%	266
ARCPOINT LABS OF WEST PALM BEACH		2	264	99%	266
LABSTAT		101	164	62%	265
BIOCEPT		247	13	5%	260
BOCA BIOLISTICS REFERENCE LABORATORY	2	180	78	30%	260
FLORIDA WOMAN CARE LABORATORY LLC		232	26	10%	258
GENESIS DIAGNOSTICS		189	69	27%	258
MID-FLORIDA PATHOLOGY		201	57	22%	258
DOCTOR'S MEMORIAL HOSPITAL		165	91	36%	256
UAB UNIVERSITY OF ALABAMA HOSPITAL LAB		248	8	3%	256
BAYFRONT HEALTH ER CITRUS HILLS		240	15	6%	255
PRUITT HEALTH-SANTA ROSA		254	1	0%	255
JAMES A. HALEY VETERANS MICRO LAB			255	100%	255
BAY PINES VAMC CLINICAL LABORATORY		11	244	96%	255
SEBASTIAN RIVER MEDICAL CENTER		186	69	27%	255
TYNDALL AFB		231	24	9%	255
LIFE CARE CENTER OF OCALA		254			254
BALDWIN PEDIATRICS	1	239	12	5%	252
LIFE CARE CENTER OF ORANGE PARK		249	1	0%	250
FLORIDA HOSPITAL WAUCHULA		155	91	37%	246
CAREFAST+		217	28	11%	245
BIOCERNA LLC	8	181	55	23%	244
UR MEDICINE LABS- CENTRAL LABORATORY		238	6	2%	244
US BIOTEK LABORATORIES	2	130	110	45%	242
QUALITOX LABORATORIES		105	137	57%	242
TREE HOUSE PEDIATRICS		223	18	7%	241
ROSEWOOD HEALTHCARE & REHABILITATION CENTER		238	2	1%	240
MIDWAY SPECIALTY CARE CENTER	1	149	90	38%	240
MARTIN MEMORIAL MEDICAL CENTER LAB		126	113	47%	239
PLANTATION BAY REHABILITATION CENTER		233	5	2%	238
Community_Health		203	34	14%	237
NCH HEALTHCARE BONITA		167	69	29%	236
ANGEL KIDS PEDIATRICS-BEACH BLVD		227	8	3%	235
MEDSCAN LABORATORY INC		139	95	41%	234
ANGEL KIDS PEDIATRICS-BARTRAM PARK		231	1	0%	232
ASCEND CLINICAL		227	4	2%	231
MINUTECLINIC LLC # 0709		204	27	12%	231
SANTA ROSA CENTER FOR REHABILITATION AND HEALING		228	2	1%	230
SPECIALTY HEALTH AND REHABILITATION CENTER		206	23	10%	229
AURORA DIAGNOSTICS BERNHARDT LABORATORIES PATHOLOGY SERVICE		188	41	18%	229
VAMC GAINESVILLE		2	227	99%	229
RUSKIN HEALTH CENTER		137	90	40%	227
GOOD SAMARITAN		225			225
USAFSAM/PHE		126	98	44%	224
PALM GARDEN OF OCALA		221	1	0%	222

# COVID-19: testing by laboratory

Data through Oct 26, 2020 verified as of Oct 27, 2020 at 09:25 AM

Data in this report are provisional and subject to change.

The numbers in the table below represent the number of Florida and non-Florida residents for whom test results were received by the Department of Health. A person can be tested by more than one laboratory and can have both positive and negative results. **Therefore, the sum of the numbers in each column will be larger than the total number of people tested.**

Reporting lab	Inconclusive	Negative	Positive	Percent positive	Total
BAYCARE HEALTH SYSTEM		2	219	99%	221
C.W. BILL YOUNG VA MEDICAL CENTER		7	212	97%	219
LEHIGH VALLEY GENOMICS			217	100%	217
LIFE CARE CENTER OF PENSACOLA		213	3	1%	216
CAREFAST MURABELLA		198	17	8%	215
PRIMARY CARE OF THE TREASURE COAST		196	18	8%	214
PALMETTO SUBACUTE CARE CENTER		214			214
POCONO MEDICAL CENTER		212			212
MINI ER AND URGENT CARE		148	61	29%	209
FLORIDA HOSPITAL HEARTLAND MED CTR LAKE PLACID		157	51	25%	208
CENTRA CARE – SOUTH ORANGE		127	77	38%	204
MEDFAST URGENT CARE			203	100%	203
LAKE WALES MEDICAL CENTER INC		170	31	15%	201
VAMC WEST PALM LAB		5	196	98%	201
PARAMOUNT URGENT CARE - WINDERMERE		165	34	17%	199
NAVAL HOSPITAL - JACKSONVILLE		38	161	81%	199
ADVENT HEALTH CARE CENTER CELEBRATION		192	7	4%	199
QDX PATHOLOGY SERVICES		104	94	47%	198
UNIVERSITY OF ALABAMA		193	4	2%	197
NEW YORK STATE ELR - EMPIRECITY LABORATORIES		178	17	9%	195
CENTRA CARE WINTER PARK		168	26	13%	194
EMERALD SHORES HEALTH & REHABILITATION		157	36	19%	193
PATHGROUP LABS LLC		90	102	53%	192
ADVENT HEALTH CENTRA CARE PALM COAST		35	156	82%	191
SOLARIS HEALTHCARE PARKWAY	1	188	1	1%	190
SANTA ROSA MEDICAL GROUP - DR MICHAEL BARBER		163	27	14%	190
ST JUDE CHILDREN'S RESEARCH HOSPITAL		178	11	6%	189
FAST TRACK URGENT CARE CENTER		1	187	99%	188
FAST TRACK URGENT CARE CENTER - CARROLLWOOD		1	185	99%	186
VAVA PARTNERS LLC		11	174	94%	185
ADVENTHEALTH CENTRA CARE		6	179	97%	185
LIFEBRITE	1	63	120	65%	184
BUREAU OF CLINICAL LABORATORIES		151	33	18%	184
LIFE CARE PONTE VEDRA INC		182	1	1%	183
PARAMOUNT URGENT CARE - OVIEDO		93	88	49%	181
ASAP LAB LLC		95	85	47%	180
FLORIDA HOSPITAL MEDICAL GROUP		155	25	14%	180
EDEN SPRINGS NURSING AND REHAB CENTER		173	4	2%	177
FISHERMENS HOSPITAL CLINICAL LAB		167	9	5%	176
LAKE PORT SQUARE		169	7	4%	176
MACDILL AIR FORCE BASE		153	22	13%	175
GENESIS LABORATORY MANAGEMENT	1	120	52	30%	173
FULGENT GENETICS	2	137	32	19%	171
CONSULATE HEALTH CARE OF WINTER HAVEN		171			171
MACDILL AFB HOSPITAL		151	19	11%	170
BAPTIST HEALTH SOUTH FLORIDA		4	165	98%	169
NEO GENOMICS - FORT MYERS	1	164	4	2%	169

# COVID-19: testing by laboratory

Data through Oct 26, 2020 verified as of Oct 27, 2020 at 09:25 AM

Data in this report are provisional and subject to change.

The numbers in the table below represent the number of Florida and non-Florida residents for whom test results were received by the Department of Health. A person can be tested by more than one laboratory and can have both positive and negative results. **Therefore, the sum of the numbers in each column will be larger than the total number of people tested.**

Reporting lab	Inconclusive	Negative	Positive	Percent positive	Total
BAPTIST HEALTH EXPRESS CARE AT COUNTRY WALK		152	17	10%	169
PARAMOUNT URGENT CARE - ORLANDO		136	31	19%	167
AVELLINO LAB USA, INC	1	161	5	3%	167
PHYSICIANS REGIONAL WALK-IN		136	29	18%	165
VALENCIA HILLS HEALTH AND REHABILITATION CENTER		160	2	1%	162
NCF DIAGNOSTICS & DNA TECHNOLOGIES LAB	1	115	46	28%	162
ST. JAMES BAY HEALTH AND REHABILITATION CENTER		160	1	1%	161
STAGEZERO LIFE SCIENCES INC		148	12	8%	160
UNIVERSITY OF WEST FLORIDA STUDENT HEALTH SERVICES		119	40	25%	159
ROSEN MEDICAL CENTER		144	14	9%	158
WUESTHOFF REF LABORATORY			158	100%	158
FLORIDA CLINICAL LABORATORY-BIOREFERENCE LABORATORIES		51	105	67%	156
CVS PHARMACY NO 7881		151	3	2%	154
BLOCK, NATION, CHASE, AND SMOLEN FAMILY MEDICINE		123	31	20%	154
BAPTIST HEALTH EXPRESS CARE AT KEY BISCAYNE		135	18	12%	153
ST ANDREWS SKILLED NURSING & REHAB		153			153
UNKNOWN - BAD FACILITY CODE		67	85	56%	152
TIDE LABORATORIES		131	21	14%	152
GATEWAY/ADVENT CENTRA CARE		2	150	99%	152
HEALTH FIRST-HOLMES REGIONAL		1	150	99%	151
SOLARIS DIAGNOSTICS		17	133	89%	150
ADVENTHEALTH CENTRA CARE WESLEY CHAPEL			150	100%	150
PCB CLINIC		106	44	29%	150
VAMC BAY PINES		3	146	98%	149
PROTEUS MOLECULAR AND CLINICAL LAB	1	119	28	19%	148
CLIFFORD CHESTER SIMS VA NURSING HOME		146	2	1%	148
MED FAST URGENT CARE CENTER			148	100%	148
CHIPOLA HEALTH AND REHAB		147			147
COASTAL PEDIATRIC GROUP		132	13	9%	145
NORTH FLORIDA PEDIATRICS-LAKE CITY		60	84	58%	144
PALMS MEDICAL GROUP		114	30	21%	144
BOND CLINIC		41	101	71%	142
THE MANOR AT CARPENTERS		117	24	17%	141
BRADENTON HEALTH CARE		141			141
MINUTECLINIC LLC 5852		120	20	14%	140
ENGLEWOOD HEALTHCARE AND REHABILITATION CENTER		140			140
VAMC LAKE CITY		52	88	63%	140
WILLISTON CARE CENTER		139			139
USA HEALTH UNIVERSITY HOSPITAL CLINICAL LABORATORY	1	135	2	1%	138
COMMUNITY HEALTH CENTERS OF PINELLAS, INC.		3	134	98%	137
COASTAL URGENT CARE		113	24	18%	137
PPC-LAB EDI ORCHARD BI		129	8	6%	137
ADVENTHEALTH CENTRA CARE OVIEDO		63	73	54%	136
MALABAR/ADVENT CENTRA CARE		3	133	98%	136
IRL MARKET LAB ALACHUA		104	31	23%	135
FAWCETT MEMORIAL HOSPITAL-LAB		39	95	71%	134
AMERICAN PATHOLOGY PARTNERS		132	1	1%	133

# COVID-19: testing by laboratory

Data through Oct 26, 2020 verified as of Oct 27, 2020 at 09:25 AM

Data in this report are provisional and subject to change.

The numbers in the table below represent the number of Florida and non-Florida residents for whom test results were received by the Department of Health. A person can be tested by more than one laboratory and can have both positive and negative results. **Therefore, the sum of the numbers in each column will be larger than the total number of people tested.**

Reporting lab	Inconclusive	Negative	Positive	Percent positive	Total
PORT ST LUCIE REHABILITATION AND HEALTHCARE		98	35	26%	<b>133</b>
PHYSICIANS PRIMARY CARE		123	9	7%	<b>132</b>
NIGHT LITE PEDIATRICS WINTER GARDEN		113	18	14%	<b>131</b>
INTEGRATED REGIONAL LABORATORIES		119	12	9%	<b>131</b>
MC DIAGNOSTIC OF CONNECTICUT, PC #2220		115	16	12%	<b>131</b>
Quest Diag Unspecifd		84	46	35%	<b>130</b>
MEMPHIS PATHOLOGY LABORATORY	1	124	5	4%	<b>130</b>
ADVENTHEALTH CENTRA CARE ALTAMONTE SPRINGS		77	53	41%	<b>130</b>
DEPARTMENT OF VETERANS AFFAIRS JAMES A. HALEY VETERANS HOSPITAL			129	100%	<b>129</b>
THE MANOR AT BLUE WATER BAY		129			<b>129</b>
KEYSTONE REHAB		129			<b>129</b>
BMHSI-AEL MICROBIOLOGY LABORATORY	2	102	25	19%	<b>129</b>
MANOR AT BLUEWATER BAY		128			<b>128</b>
KEY WEST HEALTH AND REHAB		124	4	3%	<b>128</b>
HOSPITAL FOR SPECIAL SURGERY		126	1	1%	<b>127</b>
PALM BEACH COUNTY HEALTH DEPT LAB	1	122	2	2%	<b>125</b>
BENTON PEDIATRICS INC		107	18	14%	<b>125</b>
LABCORP OF AMERICA	2	84	38	31%	<b>124</b>
BIOREFERENCE LABORATORIES	1	49	74	60%	<b>124</b>
GENE BY GENE		61	63	51%	<b>124</b>
CENTRACARE		17	106	86%	<b>123</b>
REFUAH HEALTH CENTER LABORATORY		120	3	2%	<b>123</b>
LIFE CARE CENTER OF ALTAMONTE SPRINGS		102	20	16%	<b>122</b>
VISTA		33	89	73%	<b>122</b>
MINUTECLINIC LLC #3631		94	28	23%	<b>122</b>
PARKVIEW HEALTH		121			<b>121</b>
CONSULATE HEALTHCARE OF KISSIMMEE		120	1	1%	<b>121</b>
MEDICAL VB		111	9	8%	<b>120</b>
DIAMOND RIDGE		119	1	1%	<b>120</b>
CITRUS HEALTH AND REHAB		102	18	15%	<b>120</b>
BAYFRONT		75	44	37%	<b>119</b>
ADVENTHEALTH CENTRA CARE LAKE MARY		51	68	57%	<b>119</b>
TITUSVILLE/ADVENT CENTRA CARE			118	100%	<b>118</b>
Point of Care Testing		71	45	39%	<b>116</b>
MILLENNIUM LAB SERVICES			116	100%	<b>116</b>
THE CLUB AND REHABILITATION CENTER		115	1	1%	<b>116</b>
PREMIER PLACE AT THE GLENVIEW		110	5	4%	<b>115</b>
GENETWORKX		16	98	86%	<b>114</b>
LABORATORY SPECIALISTS OF MICHIGAN		19	95	83%	<b>114</b>
LABORATORY OF FLORIDA		80	34	30%	<b>114</b>
ALLIED HEALTH FORT PIERCE		112			<b>112</b>
LEON MEDICAL CENTER		7	104	94%	<b>111</b>
MEDICAL DIAGNOSTICS LABORATORIES,INC		18	93	84%	<b>111</b>
NORTH SHORE LIJ URGENT CARE PC		107	4	4%	<b>111</b>
MIAMI VA HEALTHCARE SYSTEM			110	100%	<b>110</b>
PRUITT HEALTH		109	1	1%	<b>110</b>
COASTAL HEALTH AND REHAB		110			<b>110</b>

# COVID-19: testing by laboratory

Data through Oct 26, 2020 verified as of Oct 27, 2020 at 09:25 AM

Data in this report are provisional and subject to change.

The numbers in the table below represent the number of Florida and non-Florida residents for whom test results were received by the Department of Health. A person can be tested by more than one laboratory and can have both positive and negative results. **Therefore, the sum of the numbers in each column will be larger than the total number of people tested.**

Reporting lab	Inconclusive	Negative	Positive	Percent positive	Total
TIMBERRIDGE NURSING HOME & REHAB		83	26	24%	109
APP-UNIPATH, LLC		106	2	2%	108
LONGWOOD HEALTH AND REHABILITATION CENTER		103	4	4%	107
VILLAGE DOCTORS		91	16	15%	107
FHMG-FLORIDA HOSPITAL MEDICAL GROUP		88	17	16%	105
UNITED CLINICAL LABORATORIES		104	1	1%	105
ADVANCED MEDICAL CENTER		86	18	17%	104
ACCU REFERENCE MEDICAL LAB			104	100%	104
CAYUGA MEDICAL CENTER AT ITHACA		101	3	3%	104
ADVENT HEALTH CENTRA CARE LONGWOOD		21	83	80%	104
BAYFRONT HEALTH ER PINELLAS PARK	1	70	33	32%	104
CENTRA CARE – AZALEA PARK		47	56	54%	103
PALM BAY HOSPITAL		2	100	98%	102
MORTON PLANT HOSPITAL			102	100%	102
ORLANDO HEALTH EMERGENCY DEPARTMENT		96	6	6%	102
FLORIDA GULF COAST UNIVERSITY			101	100%	101
BAY VIEW HEALTHCARE		82	19	19%	101
ELLENTON PEDIATRICS		94	7	7%	101
AMERICAN RESEARCH LABS		4	96	96%	100
LYNN HAVEN SPORTS COMPLEX-WALKON CLINIC		16	83	84%	99
ARCADIA HEALTH AND REHABILITATION CENTER		99			99
ADVENTHEALTH CENTRA CARE CARROLLWOOD		1	98	99%	99
INTEGRITY LABORATORIES, LLC	1	25	73	74%	99
UNIVERSITY MEDICAL CENTER SUITES		85	12	12%	97
HEALTH CENTERS AT BRENTWOOD		96	1	1%	97
NEIGHBORHOOD MEDICAL CENTER		91	5	5%	96
HEART OF FLORIDA REGIONAL MED CTR		32	64	67%	96
VAMC			96	100%	96
ALLSOUTH URGENT CARE			96	100%	96
BAYSIDE HEALTH AND REHABILITATION CENTER		96			96
GRAVITY DIAGNOSTICS, LLC		19	76	80%	95
CHARLES AIESI CONSULTING INC		88	7	7%	95
FLORIDA COMMUNITY HEALTH CENTERS INC			95	100%	95
FORT WALTON REHABILITATION CENTER		94			94
DIAGNOSTIC SOLUTIONS		3	91	97%	94
ARCPOINT LABS OF ORANGE PARK		90	4	4%	94
CENTRAL FLORIDA HEALTH CARE		46	47	51%	93
ADVENTHEALTH CENTRA CARE BRANDON		28	62	69%	90
MINUTECLINIC DIAGNOSTIC OF RHODE ISLAND, LLC #729		87	3	3%	90
MINUTECLINIC LLC #4415		76	14	16%	90
CAPE CANAVERAL HOSPITAL			89	100%	89
TREASURE COAST COMMUNITY HEALTH		83	6	7%	89
TGH		1	88	99%	89
UNIVERSITY OF TAMPA STUDENT HEALTH AND SHC CLINICAL LABORATORY		21	67	76%	88
AVERO DIAGNOSTICS		64	24	27%	88
BAY BREEZE SENIOR LIVING AND REHABILITATION CENTER		87			87
ADVENTHEALTH CARE CENTER WATERMAN		78	8	9%	86



# COVID-19: testing by laboratory

Data through Oct 26, 2020 verified as of Oct 27, 2020 at 09:25 AM

Data in this report are provisional and subject to change.

The numbers in the table below represent the number of Florida and non-Florida residents for whom test results were received by the Department of Health. A person can be tested by more than one laboratory and can have both positive and negative results. **Therefore, the sum of the numbers in each column will be larger than the total number of people tested.**

Reporting lab	Inconclusive	Negative	Positive	Percent positive	Total
PACIFIC ANALYTICS			86	100%	86
NAVY HOSPITAL			85	100%	85
BAYA PHARMACY			85	100%	85
REHABILITATION CENTER AT PARK PLACE		84			84
GRAVITY DIAGNOSTICS		34	49	59%	83
ADVENTHEALTH CENTRA CARE SANFORD		27	56	67%	83
MEDONE URGENT CARE CENTER		3	80	96%	83
BAYFRONT HEALTH PORT CHARLOTTE		22	60	73%	82
PROVIDENCE HOSPITAL LABORATORY		78	4	5%	82
NORTH FLORIDA/SOUTH GEORGA VETERANS HEALTH SYSTEM			82	100%	82
WOMEN'S CARE FLORIDA LABORATORY		80	2	2%	82
TRADITION MEDICAL CENTER LABORATORY		48	32	40%	80
PERSONALIZED GENETIC TESTING			80	100%	80
LABORATORY CORP OF AMERICA	2	31	47	59%	80
WOODLANDS MEDICAL SPECIALISTS		74	6	8%	80
BREVARD HEALTH ALLIANCE			80	100%	80
WIMAUMA COMMUNITY HEALTH CENTER		64	16	20%	80
NEW YORK STATE ELR - WESTCHESTER MEDICAL CENTER		78	1	1%	79
SUWANNEE VALLEY NURSING CENTER		79			79
LEE COUNTY EMERGENCY MEDICAL SERVICE		73	6	8%	79
BRIDGEWATER PARK HEALTH AND REHAB		78			78
AFC URGENT CARE ST. PETERSBURG		1	77	99%	78
SEMINOLE COUNTY HEALTH DEPARTMENT		61	17	22%	78
FAST TRACK URGENT CARE CENTER - RIVERVIEW			78	100%	78
PROHEALTH		1	76	99%	77
MINUTECLINIC DIAGNOSTIC OF MICHIGAN, PC #8029		76	1	1%	77
HURLBURT FIELD CLINIC		39	38	49%	77
NEW YORK STATE ELR - KALEIDA HEALTH CENTER FOR LABORATORY		73	4	5%	77
DEVANSH LAB WERKS INC		65	12	16%	77
MEADOWCREST FAMILY PHYSICIANS		69	8	10%	77
BAPTIST PRIMARY CARE MANDARIN PEDIATRICS	1	75	1	1%	77
GENE TOX WORLDWIDE	2	69	5	7%	76
QUEST INFECTIOUS DISEASE	1	71	4	5%	76
ORANGE CITY NURSING AND REHAB		75	1	1%	76
325TH MEDICAL GROUP		19	57	75%	76
DYNAMIC MEDICAL USA			76	100%	76
PPD	2	68	5	7%	75
MAYO CLINIC LABS - ROCHESTER MAIN CAMPUS		72	3	4%	75
NADAL PEDIATRICS - VICTORIA STREET (3385)		58	17	23%	75
NITE LITE PEDIATRICS - JACKSONVILLE		75			75
NEW YORK STATE ELR - MONTEFIORE MEDICAL CENTER LABORATORIES - MOSES		67	7	9%	74
EDGEWOOD NURSING CENTER		74			74
NOAH CLINICAL LABORATORY		63	11	15%	74
DAVITA LABORATORY SERVICES		60	14	19%	74
CENTRA CARE HUNTER'S CREEK		30	44	59%	74
CONSULATE HEALTH CARE - LAKE MARY		72	1	1%	73
OAKS OF KISSIMMEE HEALTH AND REHABILITATION CENTER		73			73



# COVID-19: testing by laboratory

Data through Oct 26, 2020 verified as of Oct 27, 2020 at 09:25 AM

Data in this report are provisional and subject to change.

The numbers in the table below represent the number of Florida and non-Florida residents for whom test results were received by the Department of Health. A person can be tested by more than one laboratory and can have both positive and negative results. **Therefore, the sum of the numbers in each column will be larger than the total number of people tested.**

Reporting lab	Inconclusive	Negative	Positive	Percent positive	Total
ARTHREX MEDICAL CENTER		34	39	53%	73
SMA SPECIALTY MEDICAL LAB		4	69	95%	73
FAST TRACK URGENT CARE CENTER - WESTCHASE			73	100%	73
MOBILE INFIRMARY MED CENTER PATH LAB		65	8	11%	73
EXPRESS GENE MOLECULAR DIAGNOSTICS LABORATORY		1	72	99%	73
HOLY CROSS HOSPITAL		1	72	99%	73
ROLLINS COLLEGE WELLNESS CENTER		5	68	93%	73
ADVENTHEALTH CENTRA CARE DAYTONA BEACH		33	39	54%	72
CLINICAL PATHOLOGY LABS		1	71	99%	72
MEDONE URGENT CARE AT ST. AUGUSTINE		2	70	97%	72
JEFFERY WEINZWEIG		2	70	97%	72
AMMON LABS		61	10	14%	71
ADVANCED LAB		67	4	6%	71
COCOA BEACH/ADVENT CENTRA		6	65	92%	71
DOCTOR'S IN HOUSE LABORATORY		11	60	85%	71
SCOTT LAKE HEALTH AND REHABILITATION CENTER		71			71
QPS, LLC		69	1	1%	70
Highlands Regional Hospital		63	7	10%	70
LONGWOOD FAMILY PRACTICE		64	6	9%	70
PARAMOUNT URGENT CARE VILLAGES		60	10	14%	70
FINLAY CLINICAL LABORATORY		24	46	66%	70
CONSULATE HEALTHCARE OF VERO BEACH	4	66			70
HARDEE COUNTY HEALTH DEPARTMENT		49	21	30%	70
AZALEA TRACE		68	2	3%	70
SUNPATH-MDL	4	33	33	47%	70
HERITAGE HEALTHCARE AND REHABILITATION CENTER		69			69
PADDOCK RIDGE		69			69
NORTH FLORIDA PEDIATRICS		27	42	61%	69
UNIVERSITY HEALTH SYSTEM INC		61	7	10%	68
HIGHLANDS MEDICAL CENTER		66	2	3%	68
THE PALACE NURSING AND REHABILITATION CENTER		68			68
W FRANK WELLS NURSING HOME		68			68
SUNCOAST COMMUNITY HEALTH CENTERS PEDIATRICS		21	47	69%	68
CBS LABORATORY		2	66	97%	68
AEL- MEMPHIS		17	50	75%	67
LAB		22	44	67%	66
PINES OF SARASOTA GARDEN		66			66
SIMED LABORATORY		55	11	17%	66
CAREMOUNT MEDICAL - PATHOLOGY		66			66
ADVENTHEALTH CENTRA CARE WINTER PARK		10	55	85%	65
PARRISH MEDICAL CENTER		18	47	72%	65
SARAPATH DIAGNOSTICS			65	100%	65
ADVENTHEALTH CENTRA CARE DELAND		5	60	92%	65
HAVEN OF OUR LADY OF PEACE		64			64
SPECTOR SCIENTIFIC LAB		3	61	95%	64
BROWARD HEALTH MEDICAL CENTER		3	61	95%	64
NEW YORK STATE ELR - WHITE PLAINS HOSPITAL CENTER LAB		64			64

# COVID-19: testing by laboratory

Data through Oct 26, 2020 verified as of Oct 27, 2020 at 09:25 AM

Data in this report are provisional and subject to change.

The numbers in the table below represent the number of Florida and non-Florida residents for whom test results were received by the Department of Health. A person can be tested by more than one laboratory and can have both positive and negative results. **Therefore, the sum of the numbers in each column will be larger than the total number of people tested.**

Reporting lab	Inconclusive	Negative	Positive	Percent positive	Total
SOUTH BALDWIN REGIONAL MEDICAL CENTER		61	3	5%	64
BAYCARE LAB		2	61	97%	63
BAPTIST PRIMARY CARE		43	20	32%	63
LIFE CARE CENTER OF HILLIARD		59	4	6%	63
OUT OF STATE		40	23	37%	63
SIGNATURE HEALTHCARE OF NORTH FLORIDA		62	1	2%	63
PALM GARDEN OF PORT ST LUCIE		63			63
CARENOW		43	19	31%	62
HEALTH FIRST-PALM BAY		2	59	97%	61
MORTON PLANT HOSPITAL/LAB		1	60	98%	61
POINT WASHINGTON MEDICAL CLINIC		1	59	98%	60
EXACT SCIENCES LABORATORIES, LLC		15	45	75%	60
HARDEE MANOR HEALTH CARE CENTER		59	1	2%	60
NEW YORK STATE ELR - WADSWORTH HEALTH CENTER		56	3	5%	59
PREMIER URGENT CARE OF BREVARD			59	100%	59
QUEST TAMPA (NEW YORK ELR)		42	17	29%	59
LABCORP BIRMINGHAM	1	7	50	86%	58
GOLDEN GATE FAMILY CLINIC		1	57	98%	58
LAB CORP TAMPA		3	55	95%	58
CENTRA CARE KIDS WINTER PARK		21	37	64%	58
SOUTH GEORGIA MEDICAL CENTER		47	11	19%	58
SHOAL CREEK REHABILITATION CENTER		58			58
VA MEDICAL CENTER		7	50	88%	57
RCA LABORATORY SERVICES -- NEW YORK ELR		25	32	56%	57
INTERNAL LAB		50	6	11%	56
SEASIDE HEALTH AND REHABILITATION CENTER		1	55	98%	56
HUNT CLUB PEDIATRIC ASSOCIATES, P.A.		41	15	27%	56
MILLENIUM PHYSICIANS GROUP		1	55	98%	56
AFC URGENT CARE		3	52	95%	55
FAST TRACK URGENT CARE CENTER - SOUTH TAMPA			55	100%	55
SMILEY MEDICAL GROUP		52	3	5%	55
NEW YORK STATE ELR - STONY BROOK UNIVERSITY MEDICAL CENTER		51	4	7%	55
EGLIN REGIONAL MEDICAL CENTER		15	40	73%	55
NORTH PORT REHAB, LLC		54			54
ADVENTHEALTH CENTRA CARE TITUSVILLE		43	11	20%	54
ADVENTHEALTH CENTRA CARE TEMPLE TERRACE		36	18	33%	54
HUNTSVILLE HOSPITAL LABORATORY		41	13	24%	54
CENTRAL BALDWIN IMMEDIATE CARE & FAMILY PRACTICE		40	13	25%	53
QUICK CARE MED PL CR		51	2	4%	53
VIERA HOSPITAL			53	100%	53
OPTUM LABS LLC		7	46	87%	53
EMERALD COAST HOSPICE		53			53
LABFIRST - DEPARTMENT OF PATHOLOGY		51	1	2%	52
ASCENSION SACRED HEART BAY LABORATORY		49	3	6%	52
FAST TRACK URGENT CARE CENTER - BRANDON			52	100%	52
SARASOTA CO. HEALTH DEPT # 58		40	11	22%	51
NEW YORK STATE ELR - UNIVERSITY HOSPITAL, STONY BROOK SOUTHAMPTON		50	1	2%	51

# COVID-19: testing by laboratory

Data through Oct 26, 2020 verified as of Oct 27, 2020 at 09:25 AM

Data in this report are provisional and subject to change.

The numbers in the table below represent the number of Florida and non-Florida residents for whom test results were received by the Department of Health. A person can be tested by more than one laboratory and can have both positive and negative results. **Therefore, the sum of the numbers in each column will be larger than the total number of people tested.**

Reporting lab	Inconclusive	Negative	Positive	Percent positive	Total
CITRUS MEMORIAL HEALTH SYSTEM LAB		2	49	96%	51
SANFORD LABORATORIES		44	7	14%	51
MEDEXPRESS CLEARWATER		2	49	96%	51
CLERMONT HEALTH AND REHAB		40	11	22%	51
MILLER BIOCONNECT		43	8	16%	51
NEW YORK STATE ELR - NEW YORK CITY DEPARTMENT OF HEALTH & MENTAL		47	4	8%	51
ST JOHN'S NURSING CENTER		50			50
VHA PUBLIC HEALTH REFERENCE LABORATORY- PALO ALTO		27	23	46%	50
NXGEN MDX		19	30	61%	49
SPECIALITY LABORATORIES,INC		46	3	6%	49
P4 DIAGNOSTIX LABORATORY NETWORK		1	48	98%	49
LAB CORP RTP	1	3	45	92%	49
MIAMI SHORES NURSING & REHAB		49			49
ST VINCENT'S BIRMINGHAM LABORATORY		48	1	2%	49
MEDIPATH		2	47	96%	49
UNIVERSITY OF MIAMI		1	48	98%	49
ADVENTHEALTH CENTRA CARE CITRUS PARK			49	100%	49
CENTRA CARE CONWAY		20	28	58%	48
ED FRASER MEMORIAL HOSPITAL		23	25	52%	48
DIAGNOSTIC LABORATORY OF OKLAHOMA		43	5	10%	48
KEYS AHEC SCHOOL MEDICAL CLINIC		48			48
SOLARIS NORTH NAPLES		47	1	2%	48
SOUTH BALDWIN MEDICAL CENTER GULF SHORES		39	9	19%	48
NITE LITE PEDIATRICS - PORT ST. LUCIE		42	6	13%	48
BAY CENTER HURRICANE SHELTER		48			48
SUNCOAST OPTIMAL WELLNESS		3	44	94%	47
MAYFLOWER RETIREMENT CENTER		47			47
PRIMECARE OF DOTHAN		32	15	32%	47
MD 365 MEDICAL CARE PLLC		47			47
JAMES A HALEY VETERAN'S HOSPITAL			47	100%	47
LUTHERAN HAVEN		45	2	4%	47
EAST MANATEE FAMILY	1	1	44	96%	46
INTERLAB		1	45	98%	46
STARKE FAMILY MEDICAL CENTER		39	7	15%	46
LAB PLUS, LLC AT SAINT THOMAS WEST HOSPITAL		36	10	22%	46
H LEE MOFFITT CANCER CENTER MICRO		46			46
PREMIER PLACE HEALTHCARE AT THE GLENVIEW		46			46
ST. CLOUD MEDICAL GROUP		46			46
ASSOCIATED CLINICAL LABORATORIES		45	1	2%	46
FAST TRACK URGENT CARE CENTER - WESLEY CHAPEL			46	100%	46
ADVENT HEALTH CENTRA CARE- AZALEA PARK		44	1	2%	45
PRIMARY CARE SOUTH INC			45	100%	45
SOUTHPORT SQUARE HARBOUR HEALTH		45			45
ALLIANCE PEDIATRICS		24	21	47%	45
AMELIA MEDICAL CARE			45	100%	45
ALLIANCE OF PHYSICIANS AGAINST COVID-19			44	100%	44
GENPATH			44	100%	44

# COVID-19: testing by laboratory

Data through Oct 26, 2020 verified as of Oct 27, 2020 at 09:25 AM

Data in this report are provisional and subject to change.

The numbers in the table below represent the number of Florida and non-Florida residents for whom test results were received by the Department of Health. A person can be tested by more than one laboratory and can have both positive and negative results. **Therefore, the sum of the numbers in each column will be larger than the total number of people tested.**

Reporting lab	Inconclusive	Negative	Positive	Percent positive	Total
MOOSEHAVEN LIFE CARE CENTER		44			44
SOLARIS HEALTHCARE OSCEOLA		42	2	5%	44
NEW YORK STATE ELR - CATHOLIC HEALTH SYSTEM DEPT LABORATORY		43	1	2%	44
FLORIDA HEALTH CARE PLANS			44	100%	44
ADVENT HEALTH CENTRA CARE - EAST ORLANDO		18	25	58%	43
TIMBER RIDGE LABORATORY		40	3	7%	43
ARCPOINT LABS		32	11	26%	43
QUEST DIAGNOSTICS-N ST PETERSBURG-5TH			43	100%	43
BRANCH MEDICAL CLINIC			43	100%	43
SANDY RIDGE CENTER FOR REHABILITATION AND HEALING		42	1	2%	43
THE PAVILION FOR HEALTH CARE		34	8	19%	42
ADVENT HEALTH CENTRA CARE- KID'S CARE		38	4	10%	42
FERNANDINA BEACH REHAB AND NURSING		42			42
CHILDREN'S HOSPITAL OF ALABAMA		42			42
NEW YORK STATE ELR - QUEST DIAGNOSTICS NICHOLS		39	2	5%	41
FHMG LAKE MARY PEDS		39	2	5%	41
HEALTH FIRST CAPE CANAVERAL HOSPITAL			41	100%	41
MIAMI BEACH COMMUNITY HEALTH CENTER			41	100%	41
CENTRA CRARE POINCIANA		19	22	54%	41
ADVENTHEALTH CENTRE CARE - KISSIMMEE		21	20	49%	41
EAST ALABAMA MEDICAL CENTER LABORATORY		34	7	17%	41
DOH - INDIAN RIVER		39	2	5%	41
QUOTIENT SCIENCES			41	100%	41
ADVENTHEALTH PALM COAST			41	100%	41
FLORIDA HOSPITAL NEW SMYRNA		4	37	90%	41
NEW YORK STATE ELR - WILSON MEMORIAL REGIONAL MEDICAL CENTER		39	1	3%	40
AMERICAN FINNISH NURSING HOME		40			40
PRIDE DIAGNOSTICS		24	16	40%	40
CLINICAL RESEARCH SEQUENCING PLATFORM		8	31	79%	39
ARBOR TRAIL		39			39
BLOUNTSTOWN REHABILITATION CENTER LLC		38	1	3%	39
ADVENTHEALTH CENTRA CARE LEE ROAD		20	19	49%	39
MINUTECLINIC LLC, #10357		39			39
MEDICAL FP - WHOLE FAMILY HEALTH CENTER		39			39
FIRST CHOICE PEDIATRICS SEMORAN		38			38
ARCPOINT LABS - BIRMINGHAM		32	6	16%	38
HEALTH CENTER AT BRENTWOOD		38			38
FINLAY CLINICAL LABORATORY INC		26	12	32%	38
MEDICAL DIAGNOSTIC LAB		2	36	95%	38
MINUTECLINIC DIAGNOSTIC OF SOUTH CAROLINA, LLC		34	3	8%	37
ORLANDO HEALTH AND REHAB CENTER		4	33	89%	37
ST FRANCIS HOSPITAL		31	6	16%	37
ADVENTHEALTH MEDICAL GROUP		35	2	5%	37
BIOREFERENCE LABORATORIES, INC.		18	19	51%	37
QUEST DIAGNOSTICS INC.		6	31	84%	37
NEW YORK STATE ELR - ELMHURST HOSPITAL CENTER		35	2	5%	37
CAPITAL REGIONAL MEDICAL CENTER		2	35	95%	37

# COVID-19: testing by laboratory

Data through Oct 26, 2020 verified as of Oct 27, 2020 at 09:25 AM

Data in this report are provisional and subject to change.

The numbers in the table below represent the number of Florida and non-Florida residents for whom test results were received by the Department of Health. A person can be tested by more than one laboratory and can have both positive and negative results. **Therefore, the sum of the numbers in each column will be larger than the total number of people tested.**

Reporting lab	Inconclusive	Negative	Positive	Percent positive	Total
NORTH SHORE UNIVERSITY HOSPITAL LABORATORY		34	2	6%	36
COMMUNITY HEALTH AND REHABILITATION		35	1	3%	36
DOCTORS MEMORIAL FAMILY MEDICINE		1	35	97%	36
SOLARIS HEALTHCARE DAYTONA		36			36
URGENT CARE OF THE PALM BEACHES, NORTH PALM BEACH			36	100%	36
EXOSOME DIAGNOSTICS		34	2	6%	36
NEW YORK STATE ELR - NEWYORK-PRESBYTERIAN/QUEENS DIAGNOSTIC		35	1	3%	36
MAGNOLIA DIAGNOSTIC		1	35	97%	36
GENEDX		30	6	17%	36
CRESTVIEW REHABILITATION CENTER		30	6	17%	36
NEW YORK STATE ELR - ERIE COUNTY MEDICAL CTR CLINICAL LABS		36			36
SMA LAB		4	31	89%	35
FIRST CHOICE URGENT CARE		10	25	71%	35
MD LABS		16	19	54%	35
LAKELAND REGIONAL HEALTH LAKE MIRIAM		3	32	91%	35
ADVENT HEALTH FISH MEMORIAL		2	33	94%	35
NEW YORK STATE ELR - LENOX HILL HOSPITAL		31	4	11%	35
IRL		4	31	89%	35
ADVENTHEALTH CENTRA CARE ORANGE CITY		1	34	97%	35
SOFT CELL LABORATORIES		33	2	6%	35
KENDALL REGIONAL MEDICAL CENTER LAB	3		32	91%	35
FHMG_CTR FOR SENIOR HEALTH		30	5	14%	35
QUEST DIAGNOSTICS NICHOLS INSTITUTE- LPP		3	31	91%	34
SIGNATURE HEALTHCARE AT THE COURTYARD		32	2	6%	34
MAKO MEDICAL LABORATORIES		7	27	79%	34
SUNRISE DIAGNOSTIC LABORATORY			34	100%	34
EXPERTUS LABORATORIES INC		13	21	62%	34
JAMES A. HALEY VETERANS' HOSPITAL			34	100%	34
UNITED LABORATORY SERVICE		18	16	47%	34
EISENHOWER ARMY MEDICAL CENTER		30	4	12%	34
WELLNOW URGENT CARE PC		34			34
AMERICAN FAMILY MEDICAL		29	5	15%	34
AFC URGENT CARE SEMINOLE			34	100%	34
ABBOTT		12	21	64%	33
CENTRA CARE- WINTER GARDEN		4	29	88%	33
BIODESIX, INC.		29	4	12%	33
LABCORP - MIAMI		4	29	88%	33
DESOTO MEMORIAL HOSPITAL LAB			33	100%	33
AHSE ROP		32	1	3%	33
BROAD INSTITUTE CLINICAL SEQUENCING RESEARCH PLATFORM	1	29	3	9%	33
PALM GARDEN OF VERO BEACH		33			33
CVS PHARMACY			33	100%	33
MANOR AT CARPENTERS		28	4	13%	32
PEDIATRIC CARE CENTER- JACKSONVILLE BEACH		10	22	69%	32
CLIFFORD CHESTER SIMS STATE VETERANS		32			32
RASHDA ALBIBI M.D. P.A.		30	2	6%	32
DONALD W ROBERTSON DO PA		25	7	22%	32



# COVID-19: testing by laboratory

Data through Oct 26, 2020 verified as of Oct 27, 2020 at 09:25 AM

Data in this report are provisional and subject to change.

The numbers in the table below represent the number of Florida and non-Florida residents for whom test results were received by the Department of Health. A person can be tested by more than one laboratory and can have both positive and negative results. **Therefore, the sum of the numbers in each column will be larger than the total number of people tested.**

Reporting lab	Inconclusive	Negative	Positive	Percent positive	Total
FHMG FLORIDA HOSPITAL MEDICAL GROUP		27	5	16%	32
BROWARD HEALTH CORAL SPRINGS EPIDEMIOLOGY DEPT			32	100%	32
ALTAMONTE PEDIATRIC ASSOCIATES		30	2	6%	32
PRECISION HEALTH SOLUTIONS LAB		6	26	81%	32
WASHINGTON REHABILITATION AND NURSING CENTER		32			32
DOH-WEST PALM BEACH BRANCH LABORATORY			32	100%	32
NEXT MOLECULAR ANALYTICS		2	30	94%	32
HIALEAH SHORES NURSING AND REHAB CENTER		31			31
SOLARIS HEALTHCARE IMPERIAL		31			31
Diatherix Laboratories, LLC		16	15	48%	31
QUEST DIAGNOSTIC INC	1	4	26	84%	31
NEW YORK STATE ELR - BRONX LEBANON HOSPITAL-MEDICAL CENTER		30	1	3%	31
QUEST DIAGNOSTICS-VERO BEACH-37TH ST		31			31
WESTMINSTER ST AUGUSTINE		31			31
LIFE CARE CENTER AT WELLS CROSSING		19	12	39%	31
VA		15	16	52%	31
ST. MARYS MEDICAL CENTER		1	30	97%	31
PRMG - EAST NAPLES		23	7	23%	30
ST VINCENTS MEDICAL CENTER RIVERSIDE NURSING		4	26	87%	30
EXPRESS FAMILY CARE LAB			30	100%	30
NEW YORK STATE ELR - ROCHESTER GENERAL HOSPITAL LABORATORY		29	1	3%	30
RDX BIOSCIENCE,			30	100%	30
ACCURATE DIAGNOSTIC LAB		29	1	3%	30
ADVENTHEALTH CENTRA CARE UNIVERSITY		5	25	83%	30
DOH		16	14	47%	30
TROY REGIONAL MEDICAL CENTER		22	8	27%	30
MOLECULAR DIAGNOSTICS		1	29	97%	30
PALM GARDEN OF WINTER HAVEN		16	14	47%	30
URGENT CARE TCMA			29	100%	29
RICARDO NAVARRO DO PA		29			29
P4CLINICAL	3	2	24	83%	29
CENTRA CARE – APOPKA			29	100%	29
MOLECULAR TESTING LABS			29	100%	29
NEW YORK STATE ELR - QUEST DIAGNOSTICS INCORPORATED		26	3	10%	29
LECONTE MEDICAL CENTER LAB		23	6	21%	29
WESTWOOD NURSING AND REHABILITATION		28	1	3%	29
WUESTHOFF MEMORIAL HOSPITAL			29	100%	29
MEYER PEDIATRICS		23	6	21%	29
FLORIDA HOSPITAL		21	7	25%	28
NEW YORK STATE ELR - SARATOGA HOSPITAL LABORATORY		27	1	4%	28
UNIVERSITY OF MIAMI HEPATOLOGY DIAGNOSTIC LABORATORY			28	100%	28
WELL HEALTH WORKS		28			28
BAYA PHARMACY EAST			28	100%	28
POPLAR HEALTHCARE PLLC	1	10	17	61%	28
TIFFANY HALL NURSING AND REHAB		21	7	25%	28
THE CANOPY AT BERRYHILL		27			27
MEDFAST URGENT CARE CENTER			27	100%	27



# COVID-19: testing by laboratory

Data through Oct 26, 2020 verified as of Oct 27, 2020 at 09:25 AM

Data in this report are provisional and subject to change.

The numbers in the table below represent the number of Florida and non-Florida residents for whom test results were received by the Department of Health. A person can be tested by more than one laboratory and can have both positive and negative results. **Therefore, the sum of the numbers in each column will be larger than the total number of people tested.**

Reporting lab	Inconclusive	Negative	Positive	Percent positive	Total
AMEERAH LABS			27	100%	27
FLORIDA KEYS PEDIATRICS & ADOLESCENT CENTER		27			27
ST. ANTHONY'S HOSPITAL			27	100%	27
SUNCOAST LABS			27	100%	27
ARCPPOINT LABS OF SARASOTA		1	26	96%	27
OAKTREE HEALTHCARE			26	100%	26
HUNTINGTON HOSPITAL LABORATORY		25	1	4%	26
QUEST DIAGNOSTICS NICHOLS INSTITUTE - SJC (LPP)		21	5	19%	26
MONCRIEF ARMY HEALTH CLINIC			26	100%	26
CDC		17	9	35%	26
IPSUM DIAGNOSTICS			26	100%	26
MV MEDICAL PRACTICE DBA PRIMARY URGENT CARE		26			26
DOCTORS MEMORIAL HOSPITAL		13	12	48%	25
FLORIDA DEPARTMENT OF HEALTH IN POLK COUNTY		25			25
UNIVERSITY ALABAMA		24	1	4%	25
HEALTH FIRST-VIERA HOSPITAL		1	24	96%	25
John Knox Village of Florida ALF		25			25
LEE MEMORIAL HEALTH PARK LAB			25	100%	25
VISITING PHYSICIANS ASSOCIATION LABORATORY		23	2	8%	25
ADVENTIST HEALTH SYSTEM FLORIDA		22	3	12%	25
JACKSON HEALTH SYSTEM		1	24	96%	25
ST AUGUSTINE PEDIATRIC ASSOCIATES		25			25
PATRICK AIR FORCE BASE		1	24	96%	25
MINUTECLINIC DIAGNOSTIC OF RHODE ISLAND, LLC #1544		24	1	4%	25
LIFE CARE CENTER OF WINTER HAVEN		13	12	48%	25
FORT MYERS INTERNAL MEDICINE, LLC		21	4	16%	25
LABORATORY DYNAMICS		20	4	17%	24
LAKE CITY VETERANS HOSPITAL			24	100%	24
WELLOW URGENT CARE		23	1	4%	24
PARAMOUNT URGENT CARE		13	11	46%	24
BIOFIRE		7	17	71%	24
SOUTHEAST ALABAMA MEDICAL CENTER			24	100%	24
FAST TRACK URGENT CARE CENTER - SEMINOLE			24	100%	24
KEYS MEDICAL GROUP			24	100%	24
ADVENT HEALTH NEW SMYRNA BEACH			24	100%	24
CONNECTICUT DEPARTMENT OF HEALTH		22	2	8%	24
TRUGENX		1	23	96%	24
ADVENTHEALTH CENTRA CARE ORMOND BEACH		5	19	79%	24
AVENTIS BIO-SERVICES CTL		24			24
ADVENT HEALTH CENTRA CARE LAKE MARY		1	23	96%	24
ISLAND COAST PEDIATRICS PA		22	1	4%	23
MINUTECLINIC #4760		23			23
RDV SPORTSPLEX PEDIATRICS		19	4	17%	23
BENTON HOUSE OF ST. JOHNS		23			23
NEW YORK STATE ELR - LOURDES HOSPITAL INC		22	1	4%	23
SENIOR HEALTH OF WINTER PARK DUNDEE		23			23
ST. CLOUD HOSPITAL		20	3	13%	23

# COVID-19: testing by laboratory

Data through Oct 26, 2020 verified as of Oct 27, 2020 at 09:25 AM

Data in this report are provisional and subject to change.

The numbers in the table below represent the number of Florida and non-Florida residents for whom test results were received by the Department of Health. A person can be tested by more than one laboratory and can have both positive and negative results. **Therefore, the sum of the numbers in each column will be larger than the total number of people tested.**

Reporting lab	Inconclusive	Negative	Positive	Percent positive	Total
HEALTH CENTER OF PLANT CITY, THE		23			23
BAYFRONT MEDICAL		18	5	22%	23
UF HEALTH NORTH JACKSONVILLE			23	100%	23
THE TERRACE OF JACKSONVILLE		3	20	87%	23
PENNSYLVANIA DEPT OF HEALTH		19	3	14%	22
ASTON GARDENS AT PELICAN MARSH		22			22
PECONIC BAY MEDICAL CENTER LABORATORY		18	4	18%	22
PHYSICIAN PARTNERS PERRY		17	5	23%	22
COLLIER HMA PHYSICIAN MANAGEMENT LLC		18	4	18%	22
USF		1	21	95%	22
ST. JOSEPH'S HOSPITAL NORTH			22	100%	22
PEDIATRICS OF GREATER ORLANDO		17	5	23%	22
LABCORP - CLEARWATER		3	19	86%	22
VA GULF COAST VETERANS HEALTH CARE SYSTEM		16	6	27%	22
STATE LAB		2	20	91%	22
DIACARTA INC.		22			22
PLANTATION BAY REHAB FACILITY		21	1	5%	22
PRECISION HEALTH RESOURCES, LLC		14	8	36%	22
MOBILE DIVISION LABORATORY		7	15	68%	22
EGL GENETIC DIAGNOSTICS		1	21	95%	22
FLORIDA PEDIATRICS		6	15	71%	21
CLEVELAND CLINIC FOUNDATION		11	10	48%	21
MEDEXPRESS ROYAL PALM BEACH		20	1	5%	21
NORTHWELL HEALTH PLAINVIEW HOSPITAL LABORATORY		19	2	10%	21
ST. ANNE'S NURSING CENTER & RESIDENCE		21			21
Q ANSWER LAB		2	19	90%	21
SUNQUEST		3	18	86%	21
EMPIRE CITY LABORATORIES INC		2	19	90%	21
CENTRA CARE-LBV			21	100%	21
DAIRY ROAD URGENT CARE		14	7	33%	21
WUESTHOFF MEDICAL CENTER-MELBOURNE			21	100%	21
FLORIDA DEPARTMENT OF HEALTH		14	7	33%	21
NEW YORK STATE ELR - VASSAR BROTHERS MEDICAL CENTER LABORATORY		20	1	5%	21
GROWING TOGETHER PEDIATRICS LLC		21			21
MEDLOGIC, LLC		3	18	86%	21
MAYO CLINIC LABS - ROCHESTER SUPERIOR DRIVE		2	18	90%	20
DEPARTMENT OF VETERANS AFFAIRS ORLANDO MEDICAL CENTER		5	15	75%	20
TREASURE COAST MEDICAL ASSOCIATES			20	100%	20
FL HUD DESTIN, LLC D/B/A GRAND BOULEVARD HEALTH		20			20
UNIPATH		13	7	35%	20
WHITE WILSON MEDICAL CENTER CLINIC			20	100%	20
NEW YORK STATE ELR - BROOKDALE UNIVERSITY HOSPITAL		19	1	5%	20
CARENOW - DOWNTOWN NORTH GULCH		20			20
ASSOCIATED PATHOLOGISTS		16	4	20%	20
SUNTREE INTERNAL MEDICINE		20			20
THE CHAPPEL GROUP RESEARCH		20			20
LABCORP - DAYTONA BEACH			20	100%	20

# COVID-19: testing by laboratory

Data through Oct 26, 2020 verified as of Oct 27, 2020 at 09:25 AM

Data in this report are provisional and subject to change.

The numbers in the table below represent the number of Florida and non-Florida residents for whom test results were received by the Department of Health. A person can be tested by more than one laboratory and can have both positive and negative results. **Therefore, the sum of the numbers in each column will be larger than the total number of people tested.**

Reporting lab	Inconclusive	Negative	Positive	Percent positive	Total
HOLZER HEALTH CENTER			20	100%	20
EAST LAKE PEDIATRICS			20	100%	20
FAMILY CARE PARTNERS		13	7	35%	20
MANDARIN PEDIATRICS		18	2	10%	20
UNITED LABS		20			20
MEDICAL EXPRESS CORP		18	2	10%	20
BAYCARE OUTREACH LABORATORY SERVICES		3	16	84%	19
INTEGRATED REGIONAL LABORATORIES - LARGO			19	100%	19
MOBILE PHYSICIAN SERVICE		19			19
ADVENT HEALTH SEBRING			19	100%	19
ANY LAB TEST NOW		7	12	63%	19
ADDICTION LABS OF AMERICA		2	17	89%	19
MINUTECLINIC DIAGNOSTIC OF RHODE ISLAND, LLC #212		19			19
MEDEXPRESS URGENT CARE-NORTH PORT		2	17	89%	19
MILLENNIUM PHYSICIAN GROUP LLC		18	1	5%	19
GRAND ST PAUL CVS		19			19
SANTA ROSA HMA PHYS MGMT		15	4	21%	19
ST ANNES NURSING CENTER		19			19
PENSACOLA DEVELOPMENTAL CENTER		3	16	84%	19
LAB INTERMARKET FACILITY LAB		1	18	95%	19
MEDEXPRESS VERO BEACH			19	100%	19
CVS MINUTE CLINIC			19	100%	19
MEDCOMP SCIENCES			19	100%	19
MED HEALTH SERVICES		18	1	5%	19
BOCA BIOLISTIC REFERENCE LAB			19	100%	19
PATHGROUP			19	100%	19
NATIONS BEST FAMILY HEALTH CARE			19	100%	19
DOCTORS URGENT CARE			19	100%	19
CORAL GABLES HOSPITAL			19	100%	19
COLOR GENOMICS, INC.		18	1	5%	19
PALO ALTO VA MEDICAL CENTER		1	18	95%	19
PONCE THERAPY CARE CENTER		16	3	16%	19
STONE WASH CLINICAL LABORATORIES		2	17	89%	19
HEALTHY MINORS, LLC.		19			19
ESCAMBIA COUNTY JAIL		12	6	33%	18
INTERCOASTAL MEDICAL GROUP			18	100%	18
DEPARTMENT OF VETERANS AFFAIRS MEDICAL CENTER			18	100%	18
MADISON CORE LABORATORIES		17	1	6%	18
HERITAGE WATERSIDE		18			18
PARK WEST MEDICAL CENTER		17	1	6%	18
XPRESS WELLNESS URGENT CARE			18	100%	18
TPCA CLINICAL LABORATORIES		15	3	17%	18
TOTAL RENAL LABORATORIES INC		13	5	28%	18
SEVEN RIVERS REGIONAL MEDICAL CENTER		5	13	72%	18
MOORINGS PARK OAKSTONE AT GREY OAKS		17	1	6%	18
UPMC CHAUTAUQUA AT WCA LABORATORY		17	1	6%	18
LABCORP INC		5	13	72%	18

# COVID-19: testing by laboratory

Data through Oct 26, 2020 verified as of Oct 27, 2020 at 09:25 AM

Data in this report are provisional and subject to change.

The numbers in the table below represent the number of Florida and non-Florida residents for whom test results were received by the Department of Health. A person can be tested by more than one laboratory and can have both positive and negative results. **Therefore, the sum of the numbers in each column will be larger than the total number of people tested.**

Reporting lab	Inconclusive	Negative	Positive	Percent positive	Total
PHYSICIANS REGIONAL CLINIC		15	3	17%	18
PROMEDICA LABORATORIES		16	2	11%	18
FHMG-FLORIDA HOSPITAL MEDICAL GROUP		15	3	17%	18
UCC - WELLINGTON			18	100%	18
CSL PLASMA		15	3	17%	18
CENTRA CARE - LAKE NONA		3	15	83%	18
WATSON CLINIC LLP SOUTH			17	100%	17
REDITUS LABORATORIES			17	100%	17
ADVENTHEALTH CENTRA CARE WINTER GARDEN		3	14	82%	17
JACKSON NORTH MEDICAL CENTER		2	15	88%	17
PHYSICIANS STAT			17	100%	17
BAPTIST SOUTH MEDICAL CENTER		2	15	88%	17
BIO-REFERENCE LABORATORIES		3	14	82%	17
NEW YORK STATE ELR - LABORATORY ALLIANCE OF CENTRAL NEW		17			17
MINUTE CLINIC LLC #2216		16	1	6%	17
CONSOLIDATED LAB SERVICES		8	9	53%	17
COMPREHENSIVE CHILDCARE		13	4	24%	17
DAVID LAWRENCE CENTER		15	2	12%	17
BAYVIEW MEDICAL		17			17
ASCENSION ST. VINCENT'S PRIMARY CARE			17	100%	17
KEY PRIMARY CARE			17	100%	17
UVMCM MICROBIOLOGY		16	1	6%	17
ADVENTHEALTH CENTRA CARE - KIDS LAKE MARY		14	3	18%	17
ADVENT HEALTH CENTRE CARE		4	13	76%	17
AMERICAN HEALTH ASSOCIATES OF TAMPA		2	15	88%	17
NEW YORK STATE ELR - ST PETER'S BENDER LABORATORY		16			16
PRIMARY CARE SERVICES AT INDIAN RIVER ESTATES		16			16
WALGREENS #6637		16			16
QUESTDIAGNOSTICS INCORPORATED		2	14	88%	16
NEW YORK STATE ELR - LONG ISLAND JEWISH MED CTR		16			16
MONTEFIORE NEW ROCHELLE HOSPITAL		15	1	6%	16
SOUTHERN LABORATORY		1	15	94%	16
ISLAND COAST PEDIATRICS		16			16
CYPRESS COVE CARE CENTER			16	100%	16
HEALTH CENTRAL HOSPITAL			16	100%	16
TAYLORVILLE FAMILY MEDICINE		11	5	31%	16
ADVENTHEALTH PEDIATRICS/LAKE MARY PEDS		12	4	25%	16
ADVENT HEALTH LAKE WALES MEDICAL GROUP		11	5	31%	16
STATEN ISLAND UNIVERSITY HOSPITAL-POUCH		16			16
EVERLYWELL		9	7	44%	16
CVS PHARMACY # 10423		15	1	6%	16
CENTRA CARE - SAND LAKE			15	100%	15
NEW YORK STATE ELR - GOOD SAMARITAN HOSPITAL LABORATORY		14	1	7%	15
DIATHERIX		13	2	13%	15
FIRST CHOICE PEDIATRICS LOOP		14	1	7%	15
ORLANDO HEALTH		2	13	87%	15
NEW YORK STATE ELR - SOUTHSIDE HOSPITAL NORTHWELL HEALTH LABORATORY		14	1	7%	15

# COVID-19: testing by laboratory

Data through Oct 26, 2020 verified as of Oct 27, 2020 at 09:25 AM

Data in this report are provisional and subject to change.

The numbers in the table below represent the number of Florida and non-Florida residents for whom test results were received by the Department of Health. A person can be tested by more than one laboratory and can have both positive and negative results. **Therefore, the sum of the numbers in each column will be larger than the total number of people tested.**

Reporting lab	Inconclusive	Negative	Positive	Percent positive	Total
QUEST DIAGNOSTICS INCORPORATED			15	100%	15
PHYSICIANS PRIMARY CARE LAB		3	12	80%	15
PALM RIVER COMMUNITY HEALTH CENTER		13	2	13%	15
NEW YORK STATE ELR - JACOBI MEDICAL CENTER		15			15
METRO KNOXVILLE HMA		14	1	7%	15
PALM BAY URGENT CARE		1	14	93%	15
DELRAY MEDICAL CENTER LAB		1	14	93%	15
FAST TRACK URGENT CARE CENTER - TYRONE			15	100%	15
ADVENTHEALTH ZEPHYRHILLS			15	100%	15
CVS PHARMACY NO 10613		14	1	7%	15
TACACHALE CLINICAL LABORATORY		15			15
TEN HEALTHCARE		2	13	87%	15
BOZEMAN HEALTH DEACONESS HOSPITAL		12	3	20%	15
FLORIDA COMMUNITY HEALTH CENTER OF ST. LUCIE		1	14	93%	15
MINUTE CLINIC INCORPORATE		12	3	20%	15
MILLENNIUM PHYSICIAN GROUP LCC			15	100%	15
PENSACOLA PEDIATRICS - PACE		12	3	20%	15
URGENT CARE CLINIC OF LINCOLN		14	1	7%	15
MILTON 4707		15			15
CONEY ISLAND HOSPITAL		15			15
MADWAR		11	4	27%	15
REGENCY CARE OF BLOUNTSTOWN LLC		14			14
FLORIDA HOSPITAL LABS		5	9	64%	14
LINCOLN DIAGNOSTIC LAB		14			14
UNK		7	7	50%	14
LABCORP BURLINGTON CYTO		10	4	29%	14
NEW YORK STATE ELR - JAMAICA HOSPITAL MEDICAL CENTER		14			14
HENNEPIN COUNTY MEDICAL CENTER (HCMC)		4	10	71%	14
MED EXPRESS		1	13	93%	14
WESTMINSTER WOODS ON JULINGTON CREEK		12	2	14%	14
PHARMCO RX		13	1	7%	14
OKEECHOBEE HEALTHCARE FACILITY			14	100%	14
POARCH BANC CREEK INDIANS TRIBAL HEALTH DEPARTMENT			14	100%	14
LAKELAND NURSING & REHABILITATION			14	100%	14
WESTPAC LABS		1	13	93%	14
PHOSPHORUS DIAGNOSTICS		12	2	14%	14
PIONEER CLINICAL LAB, LLC		14			14
UNIVERSITY HILLS HEALTH AND REHABILITATION CENTER		12	2	14%	14
CENTRA CARE UNIVERSITY			14	100%	14
PEDIATRICS IN BREVARD PA		7	7	50%	14
XERA MED RESEARCH			14	100%	14
USF HEALTH MORSANI CENTER		2	11	85%	13
AURORA DIAGNOSTICS		2	11	85%	13
HEALTHQUEST LABORATORIES		4	9	69%	13
LONGLEAF DIAGNOSTIC LABORATORIES		2	11	85%	13
FLORIDA STATE HOSPITAL			13	100%	13
WEDGEWOOD HEALTHCARE CENTER		10	3	23%	13



# COVID-19: testing by laboratory

Data through Oct 26, 2020 verified as of Oct 27, 2020 at 09:25 AM

Data in this report are provisional and subject to change.

The numbers in the table below represent the number of Florida and non-Florida residents for whom test results were received by the Department of Health. A person can be tested by more than one laboratory and can have both positive and negative results. **Therefore, the sum of the numbers in each column will be larger than the total number of people tested.**

Reporting lab	Inconclusive	Negative	Positive	Percent positive	Total
NEW YORK PRESBYTERIAN - ALLEN HOSPITAL		13			13
HOPE HOSPICE AND COMMUNITY SERVICES INC		13			13
PINELLAS COUNTY JAIL			13	100%	13
EXPRESS CARE OF BELLEVIEW		13			13
ASURANCE SCIENTIFIC LABORATORIES		13			13
THE CANOPY AT HARPER LAKE	1		12	92%	13
CARENOW URGENT CARE - FORT PIERCE		13			13
PALMS OF SEBRING		7	6	46%	13
TALLAHASSEE PRIMARY CARE ASSOC, PA		12	1	8%	13
MEDFAST URGENT CARE CENTER - TITUSVILLE			13	100%	13
DEPARTMENT OF VETERAN AFFAIRS		11	2	15%	13
LAKELAND REGIONAL RESPIRATORY CARE CENTER			13	100%	13
CARESPOT OF NOCATEE			13	100%	13
BOULEVARD REHABILITATION CENTER			13	100%	13
PEDIATRICS IN BREVARD PA- ROCKLEDGE		11	2	15%	13
CLINICAL LABORATORY SERVICES			13	100%	13
OPIS ISLAND LAKE CENTER		13			13
ESCAMBIA COMMUNITY CLINIC		2	11	85%	13
CVS			13	100%	13
BORLAND GROOVER CLINIC	1	11	1	8%	13
ADVANCED URGENT CARE		11	2	15%	13
NORTH FLORIDA PEDIATRICS - MARIANNA		2	11	85%	13
CVS/PHARMACY #10373		13			13
SOUTHEAST FAMILY HEALTHCARE CENTER			13	100%	13
CANTON-POTSDAM HOSPITAL LABORATORY		12			12
CHARTER SENIOR LIVING OF PANAMA CITY BEACH		12			12
DELAWARE CVS PHARMACY, LLC		12			12
FLORIDA DEPARTMENT OF HEALTH IN HILLSBOROUGH COUNTY			12	100%	12
LEON CHD		12			12
SHELBY COUNTY HEALTH CARE CORPORATION		9	3	25%	12
EMBRY RIDDLE AERONAUTICAL UNIVERSITY HEALTH SERVICES			12	100%	12
FLORIDA DEPT OF HEALTH		4	8	67%	12
CVS PHARMACY, INC DBA CVS/PHARMACY #5685		12			12
THE TERRACE OF KISSIMMEE			12	100%	12
CALHOUN LIBERTY HOSPITAL			12	100%	12
NEW YORK STATE ELR - CATHOLIC HEALTH SERVICES REGIONAL LABORATORY		9	3	25%	12
MAINSTREET FAMILY CARE		1	11	92%	12
BROOKWOOD BAPTIST MEDICAL CENTER		12			12
MEDFAST URGENT CARE CENTER - WICKHAM			12	100%	12
IMA MEDICAL GROUP POINCIANA		8	4	33%	12
NAPLES GREEN VILLAGE		12			12
GLEN OAKS HEALTH AND REHABILITATION CENTER			12	100%	12
NEW YORK STATE ELR - NORTH CENTRAL BRONX HOSP		11	1	8%	12
DYNAMIC DNA LAB		1	11	92%	12
APPLE DIAGNOSTICS LAB		5	7	58%	12
ST CATHERINE OF SIENA HOSPITAL		12			12
AMERICAN ESOTERIC LABORATORIES			12	100%	12



# COVID-19: testing by laboratory

Data through Oct 26, 2020 verified as of Oct 27, 2020 at 09:25 AM

Data in this report are provisional and subject to change.

The numbers in the table below represent the number of Florida and non-Florida residents for whom test results were received by the Department of Health. A person can be tested by more than one laboratory and can have both positive and negative results. **Therefore, the sum of the numbers in each column will be larger than the total number of people tested.**

Reporting lab	Inconclusive	Negative	Positive	Percent positive	Total
PALACE NURSING HOME & REHAB CENTER		12			12
INDIGO MANOR NURSING AND REHABILITATION CENTER		4	8	67%	12
INDIAN RIVER MEDICAL CENTER		11	1	8%	12
VPA PC LAB		12			12
CONSULATE HEALTH CARE OF MELBOURNE		12			12
FLORIDA DEPARTMENT OF HEALTH IN LAKE COUNTY		5	7	58%	12
AYERS NURSING AND REHABILITATION CENTER		12			12
IREPERTOIRE_MOL_LAB		12			12
LABCORP RARITAN		12			12
BROWARD DIALYSIS			12	100%	12
LAB CORP OF AMERICA		4	8	67%	12
CORE LABORATORY		1	10	91%	11
MEDEMERGE		10	1	9%	11
PALM BEACH PATHOLOGY		9	2	18%	11
ACHS		2	9	82%	11
SANFORD MOBILE LAB		9	2	18%	11
INTERNATIONAL MEDICAL LABORATORY		11			11
PHYSICIANS PRIMARY CARE OF SOUTHWEST FLORIDA		9	2	18%	11
MAUREEN OROURKE-FUTEY			11	100%	11
FUNGAL REFERENCE LABORATORY		11			11
UNIV OF MIAMI			11	100%	11
ORLANDO HEALTH CENTER FOR REHABILITATION		11			11
PARKWEST MEDICAL CENTER		10	1	9%	11
ERIC C MARSHAL MD, PC DBA MINUTECLINIC		10	1	9%	11
FLORIDA HEALTH CARE		1	10	91%	11
SARNO EXTENDED HOURS			11	100%	11
BAY PINES VA		1	10	91%	11
TREASURE COAST URGENT CARE			11	100%	11
CARESPOT		1	10	91%	11
CLEVELAND CLINIC			11	100%	11
WINTER PARK CARE AND REHABILITATION			11	100%	11
UCLA HEALTHCARE CLINICAL LABS		7	4	36%	11
KORGENE LAB		1	10	91%	11
RIVERS FAMILY MEDICINE PA		9	2	18%	11
MINUTECLINIC, LLC #08366		9	2	18%	11
NEW YORK STATE ELR - HUDSON VALLEY HOSPITAL CENTER LABORATORY		10	1	9%	11
PROMEDICA LABORATORIES		10	1	9%	11
SRMC AVALON		9	2	18%	11
BAYCARE LABORATORIES		1	10	91%	11
STUART URGENT CARE			11	100%	11
LEE CONVENIENT CARE PAGE FIELD VILLAGE		10	1	9%	11
MHHS All Lab Subsection		10			10
PATIENTS FIRST LAKE ELLA MEDICAL CENTER		10			10
ONE MILO		10			10
ST VINCENT'S EAST LABORATORY		9	1	10%	10
CENTRA CARE DR. PHILLIPS		1	9	90%	10
AVANTE ST CLOUD		7	3	30%	10

# COVID-19: testing by laboratory

Data through Oct 26, 2020 verified as of Oct 27, 2020 at 09:25 AM

Data in this report are provisional and subject to change.

The numbers in the table below represent the number of Florida and non-Florida residents for whom test results were received by the Department of Health. A person can be tested by more than one laboratory and can have both positive and negative results. **Therefore, the sum of the numbers in each column will be larger than the total number of people tested.**

Reporting lab	Inconclusive	Negative	Positive	Percent positive	Total
AFTER HOURS PEDIATRICS			10	100%	10
JOHNS HOPKINS CHILDREN'S HOSPITAL			10	100%	10
WALGREEN		2	8	80%	10
BALDOMERO LOPEZ STATE VETERANS NURSING HOME		10			10
LAKE MARY KIDS CENTRA CARE			10	100%	10
ISLAND URGENT CARE PLLC		10			10
NORTH OKALOOSA PHYSICIAN GROUP		10			10
NORTH CAROLINA DEPARTMENT OF HEALTH & HUMAN SERVICES			10	100%	10
ST ELIZABETH MEDICAL CENTER LABORATORY		9	1	10%	10
ACADIAN DIAGNOSTIC LABORATORIES		8	2	20%	10
NEW YORK STATE ELR - BROOKLYN HOSPITAL CENTER DOWNTOWN CAMPUS		10			10
PERSONAL PEDIATRICS		10			10
PALMS MEDICAL GROUP - LAKE CITY WEST		3	7	70%	10
NEWYORK-PRESBYTERIAN/ LAWRENCE HOSPITAL LABORATORY		10			10
AMMON ANALYTICAL LABORATORIES		10			10
WOLFSON (USE BAPTIST)			10	100%	10
NAPHCARE, INC.			10	100%	10
GLEN COVE HOSPITAL		10			10
HCR MANORCARE		10			10
ADVANCED MEDICAL GROUP			10	100%	10
CAPE REGIONAL MEDICAL CENTER		10			10
PINELLAS COUNTY HEALTH DEPARTMENT		2	8	80%	10
DALE MEDICAL CENTER		6	4	40%	10
LABCORP - BRANDON		4	6	60%	10
MAINSTREET FAMILY URGENT CARE			10	100%	10
HUNT CLUB MEDICAL		9	1	10%	10
VILLA OF KINGS AND QUEENS OF DELRAY		10			10
MEDICAL LABORATORY DIAGNOSTICS			10	100%	10
ST JOSEPH HOSPITAL		9	1	10%	10
TRENTON MEDICAL CENTER INC DBA PALMS MEDICAL GROUP	2	7	1	10%	10
COMMUNITY HEALTH CENTER		2	8	80%	10
UMHC/SYLVESTER AT KENDALL		1	9	90%	10
BROWARD HEALTH CARE			10	100%	10
DE LUNA HEALTH AND REHABILITATION CENTER		10			10
URGENT CARE WEST CLINIC		8	2	20%	10
NEW JERSEY DEPARTMENT OF HEALTH COMMUNICABLE DISEASE SERVICE		3	7	70%	10
FHMG- FLORIDA HOSPITAL MEDICAL GROUP		7	3	30%	10
LAKE BALDWIN CBOC		9	1	10%	10
NO NAME		8	2	20%	10
COVANCE CENTRAL LABORATORY			10	100%	10
NULL		10			10
CLERMONT ADVENTHEALTH CENTRA CARE			10	100%	10
APPALACHIAN REGIONAL HEALTHCARE SYSTEM		9			9
PRACTICE MANAGEMENT OF AMERICA, INC.			9	100%	9
UNAVAILABLE/UNKNOWN/NO INFORMATION FOUND			9	100%	9
OMNI			9	100%	9
ROCKLEDGE		1	8	89%	9

# COVID-19: testing by laboratory

Data through Oct 26, 2020 verified as of Oct 27, 2020 at 09:25 AM

Data in this report are provisional and subject to change.

The numbers in the table below represent the number of Florida and non-Florida residents for whom test results were received by the Department of Health. A person can be tested by more than one laboratory and can have both positive and negative results. **Therefore, the sum of the numbers in each column will be larger than the total number of people tested.**

Reporting lab	Inconclusive	Negative	Positive	Percent positive	Total
GULFVIEW MEDICAL INSTITUTE		9			9
MASSACHUSETTS GENERAL HOSPITAL		1	8	89%	9
NOVANT HEALTH GOHEALTH URGENT CARE-HARRISBURG		4	5	56%	9
SANFORD MOBILE LAB PGA TOUR (SAFEWAY OPEN)		9			9
DMH STEINHATCHEE FAMILY MEDICINE		7	2	22%	9
QUEST DIAGNOSTICS INC		9			9
LAB CORPORATION OF AMERICA		1	8	89%	9
MARTIN ACQUISITION 1 LLC DBA		9			9
BAYA POINTE NURSING AND REHABILITATION			9	100%	9
PRATTVILLE BAPTIST HOSPITAL		8	1	11%	9
BAY CARE OCCUPATIONAL CLINIC			9	100%	9
CARE FAST MURABELLA		5	4	44%	9
FHCP-PORT ORANGE		3	6	67%	9
CHEMISYS LABORATORIES		1	8	89%	9
THE COMMONWEALTH OF MASSACHUSETTS			9	100%	9
ASCENSION MEDICAL GROUP			9	100%	9
ATLANTIC URGENT CARE			9	100%	9
CENTURY HEALTH AND REHABILITATION CENTER			9	100%	9
MOUNT DORA PEDIATRICS		8	1	11%	9
PATHOGENIUS LABORATORIES		2	7	78%	9
NEW YORK STATE ELR - BELLEVUE HOSPITAL CENTER DEPARTMENT		9			9
CARENOW URGENT CARE-MT JULIET		8	1	11%	9
PRECISION GENETICS			9	100%	9
EXCEL PEDIATRICS			9	100%	9
GCPM MANUAL MICROBIOLOGY		1	8	89%	9
GRACE PEDIATRICS		4	5	56%	9
SOUTHEASTERN LABORATORY			9	100%	9
ADVENTHEALTH CENTRA CARE - HUNTERS CREEK			9	100%	9
WALGREEN EASTERN CO, INC		9			9
LIFE CARE OF PORT SAINT LUCIE		3	6	67%	9
LABORATORY CORPORATION OF AMER		6	3	33%	9
ADVENTHEALTH CENTRA CARE - SOUTH ORANGE		8	1	11%	9
LEE MEMORIAL LAB GULF COAST	2		7	78%	9
FAMILY CARE CENTER OF ARLINGTON		9			9
Maury Regional Hospital		6	3	33%	9
MEDFAST URGENT CARE CENTER - ROCKLEDGE			9	100%	9
WINTER GARDEN REHAB AND NURSING CENTER		9			9
LAKELAND REGIONAL HEALTH			9	100%	9
MICHIGAN DEPARTMENT OF HEALTH AND HUMAN SERVICES			9	100%	9
CREATIVE TESTING SOLUTIONS		3	6	67%	9
WALGREENS #05398		8	1	11%	9
PARKS HEALTHCARE & REHABILITATION CTR		9			9
EMERALD COAST PEDIATRICS			9	100%	9
MI2297090CV HOLLAND-23D2189684		9			9
BioReference Laboratories, Inc		2	7	78%	9
BAY COUNTY JAIL ANNEX		7	2	22%	9
VILLAGE PLACE HEALTH AND REHAB		9			9

# COVID-19: testing by laboratory

Data through Oct 26, 2020 verified as of Oct 27, 2020 at 09:25 AM

Data in this report are provisional and subject to change.

The numbers in the table below represent the number of Florida and non-Florida residents for whom test results were received by the Department of Health. A person can be tested by more than one laboratory and can have both positive and negative results. **Therefore, the sum of the numbers in each column will be larger than the total number of people tested.**

Reporting lab	Inconclusive	Negative	Positive	Percent positive	Total
FIRST CHOICE PEDIATRICS WINTER SPRINGS		9			9
MINUTECLINIC DIAGNOSTIC MEDICAL GROUP		9			9
QUEENS HOSPITAL CENTER		8	1	11%	9
SPORTS DRUG TESTING LABORATORY			9	100%	9
CARITHERS PEDIATRIC GROUP		5	4	44%	9
MICHIGAN DEPARTMENT OF COMMUNITY HEALTH		1	7	88%	8
RIVERSIDE MEDICAL GROUP		7	1	13%	8
BAPTIST OUTPATIENT			8	100%	8
WALGREENS #03413		6	2	25%	8
EXECUTIVE MEDICAL SERVICES		8			8
CIAN DIAGNOSTICS			8	100%	8
GENEUS DIAGNOSTICS			8	100%	8
COLORADO DEPARTMENT OF HEALTH LABORATORY SERVICES DIVISION			8	100%	8
BAYONET POINT MEDICAL CENTER			8	100%	8
LAKE NONA MEDICAL SERVICES		3	5	63%	8
ABBOTT NORTHWESTERN HOSPITAL LAB		5	3	38%	8
MID-HUDSON VALLEY DIVISION OF WESTCHESTER MEDICAL		8			8
DOCTOR'S IN HOUSE LAB			8	100%	8
COLORADO DEPARTMENT OF PUBLIC HEALTH AND ENVIRONMENT			8	100%	8
MEDFAST URGENT CARE CENTER - COCOA BEACH			8	100%	8
ACCU-REFERENCE MEDICAL LAB LLC		7	1	13%	8
DCH REGIONAL MEDICAL CENTER LABORATORY		8			8
X-GENE MOLECULAR LABS		1	7	88%	8
BAYFRONT HEALTH PUNTA GORDA			8	100%	8
SYLVESTER AT PLANTATION LABORATORY		7	1	13%	8
ST. JOSEPH HOSPITAL AND HEALTH CARE INC.			8	100%	8
ADVENT HEALTH MEDICAL GROUP PEDIATRICS AT MOUNT DORA		6	2	25%	8
FELICIDAD MEDICAL CENTER			8	100%	8
ISLAND URGENT CARE PLLC DBA AFC URGENT CARE		8			8
FLORIDA PEDIATRIC GROUP		5	3	38%	8
CONSULATE HEALTH CARE OF NEW PORT RICHEY		8			8
QUEST DIAGNOSTIC		4	4	50%	8
BAYCARE MEDICAL GROUP INC			8	100%	8
LABCORP - NAPLES		1	7	88%	8
BAPTIST MEDICAL CENTER EAST		6	2	25%	8
FINLAY C. LABORATORY		3	5	63%	8
MEDFAST URGENT CARE CENTER - COCOA			8	100%	8
Cleveland Clinic Laboratories		4	4	50%	8
MINUTECLINIC DIAGNOSTIC OF ILLINOIS		7	1	13%	8
NEW YORK STATE ELR - JAMES J PETERS VA MEDICAL CENTER		6	2	25%	8
FLORIDA HOSPITAL WINTER GARDEN		7	1	13%	8
MEDFAST URGENT CARE CENTER - SARNO			8	100%	8
SUNCOAST URGENT CARE			8	100%	8
MEDEX REGIONAL LABORATORIES LLC			8	100%	8
UNIVERSITY HOSPITAL - STONY BROOK EASTERN		8			8
NEW YORK STATE ELR - LONG ISLAND JEWISH VALLEY STREAM		8			8
NORTH BAY HOSPITAL			8	100%	8

# COVID-19: testing by laboratory

Data through Oct 26, 2020 verified as of Oct 27, 2020 at 09:25 AM

Data in this report are provisional and subject to change.

The numbers in the table below represent the number of Florida and non-Florida residents for whom test results were received by the Department of Health. A person can be tested by more than one laboratory and can have both positive and negative results. **Therefore, the sum of the numbers in each column will be larger than the total number of people tested.**

Reporting lab	Inconclusive	Negative	Positive	Percent positive	Total
ARNOT OGDEN MEDICAL CENTER LABORATORY		8			8
METHODIST MEDICAL CENTER		6	2	25%	8
HEALTHMARK REGIONAL HOSPITAL LAB		4	4	50%	8
AIM LABORATORIES			8	100%	8
LEHIGH VALLEY HOSPITAL		3	5	63%	8
ACCESS 365 URGENT CARE		6	2	25%	8
BEAUMONT LABORATORY			8	100%	8
PEDIATRICS OF CENTRAL FLORIDA KISSI		2	6	75%	8
SHELBY BAPTIST MEDICAL CENTER		4	4	50%	8
LABCORP - ORLANDO		3	5	63%	8
LIFE CARE CITRUS COUNTY			8	100%	8
ASCENSION ST VINCENT'S SOUTHSIDE		1	6	86%	7
ECOLAB GROUP		2	5	71%	7
BLOUNT MEMORIAL HOSPITAL		7			7
AFC URGENT CARE - FARMINGDALE		7			7
BAPTIST HEALTH URGENT CARE WEST BOCA			7	100%	7
TRUE HEALTH DIAGNOSTICS		1	6	86%	7
DORAL URGENT CARE			7	100%	7
ASCENSION ST. VINCENT'S SOUTHSIDE			7	100%	7
MINUTECLINIC DIAGNOSTIC OF RHODE ISLAND, LLC #590		7			7
FHCP-ORANGE CITY			7	100%	7
ARCHBOLD MEMORIAL HOSPITAL/LAB		3	4	57%	7
FLORIDA HOSPITAL KISSIMMEE		4	3	43%	7
PALMS MEDICAL GROUP HIGH SPRINGS		7			7
NOMIHEALTH			7	100%	7
DOCTORS CENTER,THE		3	4	57%	7
PEDIATRIC HEALTH CARE ALLIANCE			7	100%	7
NEW YORK STATE ELR - SUNY UPSTATE MEDICAL UNIVERSITY		7			7
LABCORP-PORT ST.LUCIE		6	1	14%	7
LEE COUNTY HEALTH DEPARTMENT		4	3	43%	7
NORTHSHORE UNIVERSITY HEALTHSYSTEM EVANSTON HOSPITAL LAB			7	100%	7
HARBOUR ISLAND PEDIATRICS		4	3	43%	7
GENE STREET LABORATORIES, LLC		6	1	14%	7
WALGREENS #09353		7			7
MINUTECLINIC DIAGNOSTIC MEDICAL GROUP OF CALIF INC		7			7
NEW YORK STATE ELR - VA NEW YORK HARBOR HEALTHCARE SYSTEM		7			7
PARAMOUNT URGENT CARE - CLERMONT		2	5	71%	7
ORMOND BEACH CENTRA CARE			7	100%	7
CHILDREN'S MEDICAL CENTER			7	100%	7
VIRTUA VOORHEES HOSPITAL		5	2	29%	7
ALL FLORIDA FAMILY & SPORTS MEDICINE		6	1	14%	7
ALACHUA			7	100%	7
CVS SC2297110CV CHARLSTON		7			7
INTERMOUNTAIN CENTRAL LAB		1	6	86%	7
PARROTT MEDICAL CLINIC			7	100%	7
BVL/LITTLE ANGEL PEDIATRICS		7			7
BOCA RATON REGIONAL HOSPITAL LAB			7	100%	7



# COVID-19: testing by laboratory

Data through Oct 26, 2020 verified as of Oct 27, 2020 at 09:25 AM

Data in this report are provisional and subject to change.

The numbers in the table below represent the number of Florida and non-Florida residents for whom test results were received by the Department of Health. A person can be tested by more than one laboratory and can have both positive and negative results. **Therefore, the sum of the numbers in each column will be larger than the total number of people tested.**

Reporting lab	Inconclusive	Negative	Positive	Percent positive	Total
RIVER OAKS TREATMENT CENTER			7	100%	7
GADSDEN REGIONAL MEDICAL CENTER		7			7
RICHMOND UNIVERSITY MEDICAL CENTER		6	1	14%	7
MINUTECLINIC #4029		7			7
MIDMICHIGAN MEDICAL CENTER			7	100%	7
FLORIDA CLINICAL LAB			7	100%	7
GULF COAST MEDICAL GROUP		2	5	71%	7
HEALTH CARE LABORATORY SERVICES		1	6	86%	7
THE HEALTH CENTER OF PLANT CITY		7			7
TOTAL ACCESS URGENT CARE			7	100%	7
TMH PHYSICIAN PARTNERS - MONTICELLO		6	1	14%	7
SEMINOLE PAVILION HEALTH CENTER		1	6	86%	7
HOLLEY-NAVARRE MEDICAL CLINIC		3	4	57%	7
BROOKDALE PALMER RANCH	1	6			7
QUE		4	3	43%	7
SURGOINSVILLE PHARMACY		7			7
ALACHUA COUNTY HEALTH DEPARTMENT			7	100%	7
PEDIATRIC ASSOCIATES ORLANDO		6	1	14%	7
HOLY NAME MEDICAL CENTER		6	1	14%	7
NOVANT HEALTH INPATIENT CARE		2	5	71%	7
BAY CARE			7	100%	7
UNIVERSITY LAB			7	100%	7
JOHNS HOPKINS MEDICAL LABORATORIES		1	6	86%	7
MINUTE CLINIC, LLC DBA MINUTECLINIC #4505		7			7
HELIX DIAGNOSTICS			7	100%	7
BRYAN WHITFIELD MEMORIAL HOSPITAL		5	2	29%	7
NEW YORK STATE ELR - ORANGE REGIONAL MEDICAL CENTER LABORATORY		7			7
PHELPS HOSPITAL LABORATORY		7			7
MAINSTREET FAMILY SELECT		1	6	86%	7
STATEN ISLAND UNIVERSITY HOSPITAL		7			7
CORE BIO LABS		5	2	29%	7
CONNECTDX		2	5	71%	7
SAMARITAN MEDICAL CENTER		7			7
BARRY UNIVERSITY STUDENT HEALTH SERVICES		6	1	14%	7
FLAGLER COUNTY HEALTH DEPARTMENT		7			7
DAYSPRING SENIOR LIVING		6			6
MINUTECLINIC DIAGNOSTIC OF TEXAS, LLC #2580		6			6
LABCORP PHOENIX		4	2	33%	6
ISLAND COAST PEDIATRICS IN-HOUSE LAB		6			6
CVS PHARMACY INC DBA CVS PHARMACY #10227		6			6
NICHOLS INSTITUTE QUEST DIAGNOSTICS	1	2	3	50%	6
CRAIG BERGER MD PL D/B/A BAY AREA EYE INSTITUTE		6			6
PLAINVIEW URGENT CARE		6			6
PUBLIC HEALTH LAB		6			6
PALMETTO HEALTH ALLIANCE		3	3	50%	6
MINUTECLINIC DIAGNOSTIC OF TEXAS, LLC		6			6
NORTH PINELLAS CHILDRENS MEDICAL CENTER			6	100%	6

# COVID-19: testing by laboratory

Data through Oct 26, 2020 verified as of Oct 27, 2020 at 09:25 AM

Data in this report are provisional and subject to change.

The numbers in the table below represent the number of Florida and non-Florida residents for whom test results were received by the Department of Health. A person can be tested by more than one laboratory and can have both positive and negative results. **Therefore, the sum of the numbers in each column will be larger than the total number of people tested.**

Reporting lab	Inconclusive	Negative	Positive	Percent positive	Total
PINNACLES PEDS CARE PA		6			6
COASTAL INTERNAL MEDICINE		6			6
STATEN ISLAND UNIVERSITY HOSPITAL SEGUINE AVE		6			6
THE MINIER URGENT CARE		2	4	67%	6
DOH JACKSONVILLE CENTRAL LABORATORY		3	3	50%	6
AARK LABORATORY		6			6
FLORIDA WOMAN CARE LABORATORY			6	100%	6
RIVERHEAD URGENT CARE		6			6
DIAGNOSTIC CLINIC		6			6
DOCTORS CLINICAL LABORATORY, INC		5	1	17%	6
THE VILLAGES CLINICAL LAB		5	1	17%	6
LABCORP NEW PORT RICHEY			6	100%	6
LAB UNKNOWN		6			6
MARY IMOGENE BASSETT HOSPITAL COOPERSTOWN		6			6
LABCORP DIAGNOSTICS-MIAMI		2	4	67%	6
DOH-TAMPA BRANCH LABORATORY (MLK BLVD)		3	3	50%	6
GRACE REHABILITATION CENTER OF VERO BEACH		4	2	33%	6
HARMONY CLINIC		1	5	83%	6
HARBORCHASE OF NAPLES		6			6
TAMIAMI LAB MILLENIUM			6	100%	6
UNIVERSITY HOSPITAL		4	2	33%	6
LAWTON CHILES HEALTH CENTER		1	5	83%	6
UM MILLER SCHOOL OF MEDICINE			6	100%	6
ONEIDA HEALTHCARE CENTER		6			6
LAKEVIEW HEALTH SYSTEMS			6	100%	6
JOSEPH L MORSE GERIATRIC CENTER	1	5			6
INNOVATIVE RESEARCH OF WEST FLORIDA		5	1	17%	6
WALGREENS #04834		6			6
WATAUGA MEDICAL CENTER		4	2	33%	6
DOCTOR'S IN-HOUSE LAB/COMMUNITY HEALTH CENTERS OF PINELLAS -PINELLAS P			6	100%	6
EVENT MED SERVICES LABORATORY		6			6
VILLAGES REGIONAL HOSPITAL FREESTANDING		3	3	50%	6
SAINT PETER'S UNIVERSITY HOSPITAL		6			6
CDR MAGUIRE - MIAMI BEACH CC MISSION 17388			6	100%	6
BEAUMONT EMERGENCY CENTER			6	100%	6
VA COMMUNITY CLINIC			6	100%	6
CAPITAL HEALTH PLAN LABORATORIES			6	100%	6
BETH ISRAEL DEACONESS MEDICAL CENTER			6	100%	6
ARLINGTON OF NAPLES		6			6
WALGREENS #007354		5	1	17%	6
WEST PALM BEACH VAMC			6	100%	6
ADVENTHEALTH CENTRA CARE - SAND LAKE			6	100%	6
STUART REHABILITATION AND HEALTHCARE		2	4	67%	6
BAYCARE ALLIANT HOSPITAL			6	100%	6
ROBERT WOOD JOHNSON HOSPITAL		5	1	17%	6
ENIGMA DIAGNOSTIC, INC.			6	100%	6
CAREWELL 301 - WARWICK			6	100%	6

# COVID-19: testing by laboratory

Data through Oct 26, 2020 verified as of Oct 27, 2020 at 09:25 AM

Data in this report are provisional and subject to change.

The numbers in the table below represent the number of Florida and non-Florida residents for whom test results were received by the Department of Health. A person can be tested by more than one laboratory and can have both positive and negative results. **Therefore, the sum of the numbers in each column will be larger than the total number of people tested.**

Reporting lab	Inconclusive	Negative	Positive	Percent positive	Total
VISITING PHYSICIANS ASSOCIATIONS		6			6
ROCKLEDGE FAMILY HEALTH			6	100%	6
ACH			6	100%	6
CARENOW URGENT CARE-BRENTWOOD		4	2	33%	6
YOUR FAMILY WALK-IN CLINIC			6	100%	6
FOUNTAIN MANOR HEALTH AND REHAB CENTER		6			6
NEW YORK STATE ELR - SAMARITAN HOSPITAL LABORATORY		6			6
UNKNOWN LAB			6	100%	6
MED PLUS FLORENCE		6			6
CVS/PHARMACY #17637		6			6
MEDFAST URGENT CARE CENTERS			6	100%	6
BIOTECH CLINICAL LABORATORIES, INC.			6	100%	6
PALMETTO PEDIATRICS			6	100%	6
CVS LA2297224CV NEW ORLEANS		5			5
UAB		3	2	40%	5
WALGREENS NO 09204		5			5
TROPICANA			5	100%	5
RITECARE MED CTR H			5	100%	5
PEDIATRICS OF ALTAMONTE		5			5
QHC UPSTATE MEDICAL PC		2	3	60%	5
ST ANTHONY NORTH			5	100%	5
UNKNOWN - MI		2	3	60%	5
WEST PACIFIC MEDICAL LABORATORY			5	100%	5
WOODHULL MEDICAL AND MENTAL HEALTH CTR		5			5
VRL EUROFINS		3	2	40%	5
NORTHWESTERN MEMORIAL HOSPITAL			5	100%	5
METROPOLITAN HOSPITAL CENTER		5			5
PULMONARY SPECIALISTS OF THE PALM BEACHES		5			5
TITUSVILLE FAMILY PRACTICE			5	100%	5
JUST FOR KIDS PEDIATRICS		2	3	60%	5
BROWARD COUNTY HEALTH DEPT.			5	100%	5
SEMINOLE SPORTS AND FAMILY MEDICINE		5			5
WADSWORTH CENTER - DAVID AXELROD INSTITUTE		5			5
ADVENTHEALTH CARROLLWOOD			5	100%	5
PRECISION DIAGNOSTICS INC - NJ		5			5
PROHEALTH CARE ASSOCIATES MOBILE		4	1	20%	5
NEW YORK STATE ELR - ELLIS HOSPITAL LABORATORY		5			5
PATHGROUP LABS, LLC		4	1	20%	5
CHATHAM GLEN HEALTHCARE AND REHABILITATION CENTER		5			5
CENTRAL FLORIDA HEALTH CARE INC			5	100%	5
QUEST DIAGNOSTICS- MELBOURNE			5	100%	5
REGENCY SQUARE MALL - SEARS			5	100%	5
LUXOR SCIENTIFIC LLC			5	100%	5
SONORA QUEST LABORATORIES			5	100%	5
UNILAB		2	3	60%	5
GUTHRIE MEDICAL GROUP LABORATORIES		5			5
THE WOLFF CENTER FOR CHILD & ADOLESCENT HEALTH			5	100%	5

# COVID-19: testing by laboratory

Data through Oct 26, 2020 verified as of Oct 27, 2020 at 09:25 AM

Data in this report are provisional and subject to change.

The numbers in the table below represent the number of Florida and non-Florida residents for whom test results were received by the Department of Health. A person can be tested by more than one laboratory and can have both positive and negative results. **Therefore, the sum of the numbers in each column will be larger than the total number of people tested.**

Reporting lab	Inconclusive	Negative	Positive	Percent positive	Total
THOMAS JEFFERSON UNIVERSITY HOSPITAL		4	1	20%	5
TEXAS MEDCLINIC			5	100%	5
THE TERRACE OF SAINT CLOUD		3	2	40%	5
DARDEN WELLNESS CENTER		5			5
FINLAY		1	4	80%	5
ST CHARLES HOSPITAL LABORATORY		5			5
UAB DIV OF INFECTIOUS DISEASES LAB		5			5
NEW YORK STATE ELR - NEW YORK METHODIST HOSPITAL		5			5
CVS HEALTH			5	100%	5
NATURE COAST REGIONAL MEDICAL CENTER			5	100%	5
NEW YORK STATE ELR - INSTITUTE OF PATHOLOGY KINGS COUNTY		5			5
FREEDOM SQUARE HEALTH CARE CENTER			5	100%	5
CARENOW URGENT CARE - LAKE MARY			5	100%	5
BEACH HOUSE		5			5
PRECISION LABS LLC		2	3	60%	5
FLORIDA HOSPITAL LAKE MARY		5			5
WALGREENS STORE 4804		5			5
WALGREENS # 19866		5			5
GRAMERCY PARK URGENT CARE		5			5
SANFORD MOBILE LAB PGA TOUR		5			5
AEL KNOXVILLE			5	100%	5
NORTHERN WESTCHESTER HOSPITAL LABORATORY		4	1	20%	5
XRL SXF REF LAB		5			5
CVS PHARMACY, INC DBA CVS/PHARMACY #10581		5			5
MONTEFIORE ST LUKE'S CORNWALL HOSPITAL		4	1	20%	5
MANATEE PEDIATRICS			5	100%	5
OMNICARE PHARMACY OFTEXAS 1, LP DBA OMNICARE		5			5
OPIS COQUINA CENTER		5			5
PROMPT CARE OF CENTRAL FLORIDA			5	100%	5
DOCTOR'S IN-HOUSE LAB/COMMUNITY HEALTH CENTERS OF PINELLAS – CLEARWATE			5	100%	5
COMMUNITY HEALTH OF SOUTH FLORIDA			5	100%	5
CLEVELAND CLINIC MARTIN HEALTH NURSING & RESTORATIVE		5			5
BAPTIST ER TOWN CTR			5	100%	5
BAYSHORE LABORATORY		4	1	20%	5
COOPER HOSPITAL/UNIVERSITY MEDICAL		5			5
ST VINCENT'S CHILTON		4	1	20%	5
SOLARIS HEALTHCARE LAKE BENNETT		5			5
THE CLINIC PREMISE HEALTH			5	100%	5
LINCOLN MEDICAL AND MENTAL HEALTH CENTER		5			5
BIOTECH			5	100%	5
CHILDREN'S HOSPITAL OF PHILADELPHIA		5			5
TUKA PEDIATRICS			5	100%	5
BAYSHORE PATHOLOGY		5			5
NORTH FLORIDA PEDIATRICS JASPER			5	100%	5
BAYCARE OUTREACH LABORATORY HOSPITAL			5	100%	5
BAYCARE MEDICAL GROUP			5	100%	5
BAY VUE NURSING AND REHABILITATION CENTER		5			5

# COVID-19: testing by laboratory

Data through Oct 26, 2020 verified as of Oct 27, 2020 at 09:25 AM

Data in this report are provisional and subject to change.

The numbers in the table below represent the number of Florida and non-Florida residents for whom test results were received by the Department of Health. A person can be tested by more than one laboratory and can have both positive and negative results. **Therefore, the sum of the numbers in each column will be larger than the total number of people tested.**

Reporting lab	Inconclusive	Negative	Positive	Percent positive	Total
EPIPHANY HEALTH		2	3	60%	5
ADVENTHEALTH MEDICAL GROUP INTERNAL MEDICINE AT WINTER HAVEN		1	4	80%	5
PENN MEDICINE PRINCETON MEDICAL CENTER		5			5
UPMC HEALTH SYSTEM		4	1	20%	5
MERCY HEALTH—MUSKEGON		5			5
INTERNAL MEDICINE SPECIALISTS			5	100%	5
ETHOS LABORATORIES		5			5
LABCORP - LEESBURG			5	100%	5
JERSEY SHORE MEDICAL CENTER		5			5
EMERGENCY MEDICAL CENTER			5	100%	5
MONTEFIORE NYACK HOSPITAL AFFILIATED LABORATORY		5			5
MIAMI BEACH HEALTH CENTER			5	100%	5
RIVERVIEW REGIONAL MEDICAL CENTER		5			5
JFK MEDICAL CENTER NORTH LAB			5	100%	5
MEDRITE		1	4	80%	5
FRANCES WARDE MEDICAL LABORATORY		2	3	60%	5
COLLIER COUNTY HEALTH DEPT.		2	2	50%	4
MOLECULAR PATHOLOGY LABORATORY			4	100%	4
MEDICAL CENTER AT OCEAN REEF		1	3	75%	4
MAXHEALTH		3	1	25%	4
NORTHPORT MEDICAL CENTER LAB		4			4
COVENIENT CARE MEDICAL CLINIC			4	100%	4
ADVANCED DIAGNOSTIC LABORATORY			4	100%	4
ST JOSEPH WOMENS HOSPITAL			4	100%	4
LUMADOC HEALTH		4			4
DAVITA LABORATORY		4			4
TOTTENVILLE CIRCLE URGENT CARE		4			4
SOUTHWESTERN REGIONAL MEDICAL CENTER - TULSA		4			4
BAPTIST HEALTH			4	100%	4
MIAMI BEACH COMM HLT CTR - NORTH			4	100%	4
MISSOURI DEPARTMENT OF HEALTH AND SENIOR SERVICES			4	100%	4
FCHC (OB)-DARWIN SQUARE CTR.			4	100%	4
COUNTY OF LOS ANGELES			4	100%	4
ILLINOIS DEPT OF PUBLIC HEALTH LAB - SPRINGFIELD			4	100%	4
APOLLO HEALTH & REHABILITATION		1	3	75%	4
GENUS DIAGNOSTICS			4	100%	4
MINUTECLINIC DIAGNOSTIC OF TEXAS		4			4
MINUTECLINIC DIAGNOSTIC OF PA, LLC (1036)		3	1	25%	4
MONROE COUNTY HOSPITAL		3	1	25%	4
EAR NOSE AND THROAT ASSOCIATES OF MANATEE, P.A.		4			4
GENETIC TECHNOLOGICAL INNOVATIONS			4	100%	4
DTR LABS		3	1	25%	4
AZALEA HEALTH		2	2	50%	4
HUNTINGTON STATION URGENT CARE		4			4
SONIC REFERENCE LABORATORY			4	100%	4
URGENT CARE & WELLNESS CENTER			4	100%	4
HEALTHFIRST ADVENT HEALTH CENTRA CARE COCOA BEACH			4	100%	4



# COVID-19: testing by laboratory

Data through Oct 26, 2020 verified as of Oct 27, 2020 at 09:25 AM

Data in this report are provisional and subject to change.

The numbers in the table below represent the number of Florida and non-Florida residents for whom test results were received by the Department of Health. A person can be tested by more than one laboratory and can have both positive and negative results. **Therefore, the sum of the numbers in each column will be larger than the total number of people tested.**

Reporting lab	Inconclusive	Negative	Positive	Percent positive	Total
CARROLL GARDENS URGENT CARE		4			4
HARMONY HEALTH CENTER		4			4
ST. JUDES LABORATORIES		4			4
UNIVERSITY OF WASHINGTON MEDICAL CENTER			4	100%	4
BIO-TECH CLINICAL LABORATORIES			4	100%	4
EGL GENETICS DIAGNOSTICS			4	100%	4
DELTONA HEALTH CARE			4	100%	4
UAH STUDENT HEALTH CENTER		4			4
ADVENTHEALTH CENTRA CARE - KID'S CARE			4	100%	4
FLORIDA HOSPITAL ALTAMONTE		2	2	50%	4
KANSAS DEPARTMENT OF HEALTH		2	2	50%	4
CELERION			4	100%	4
FORT SANDERS REGIONAL LABORATORY		4			4
RIVER CITY PRIMARY AND URGENT CARE			4	100%	4
W. FRANK WELLS NURSING HOME			4	100%	4
TEXAS DEPARTMENT OF STATE HEALTH SERVICES		1	3	75%	4
MD ANDERSON			4	100%	4
FHMG_FM AND IM AVALON PARK		1	3	75%	4
ELTINGVILLE CIRCLE URGENT CARE		4			4
FISHERMEN'S HOSPITAL			4	100%	4
GEORGE SAFRAN MD PC		4			4
OHIO CVS STORES, LLC DBA		4			4
Northwell Lab			4	100%	4
NORTHERN DUTCHESS HOSPITAL LABORATORY		4			4
TELEVISIT MALABAR PEDIATRICS			4	100%	4
CENTRA CARE POINCIANA			4	100%	4
FAMILY HEALTH CENTERS OF SWF LABS		1	3	75%	4
NEMOURS CHILDREN'S PRIMARY CARE			4	100%	4
NEW YORK STATE ELR - MONTEFIORE MEDICAL CENTER LABORATORIES NORTH		4			4
NEW YORK STATE ELR - COLUMBIA MEMORIAL HOSPITAL LABORATORY		4			4
CAREWELL 202			4	100%	4
ATLANTIC CONSOLIDATED LABORATORY		4			4
WALK IN MEDICAL URGENT CARE		4			4
THE UNIVERSITY OF VERMONT MEDICAL CENTER		4			4
PENNSYLVANIA DEPARTMENT OF HEALTH BUREAU OF LABORATORIES			4	100%	4
PATHLINE			4	100%	4
BUENA VISTA URGENT CARE		3	1	25%	4
WALGREENS #17132		4			4
SANFORD SOUTH UNIVERSITY		4			4
FLORIDA MEDICAL SPECIALISTS		2	2	50%	4
RESOLVE MOLECULAR DIAGNOSTICS		4			4
TARPON POINT NURSING AND REHABILITATION CENTER		4			4
CELAL GUROL ERBAY, MD			4	100%	4
WALGREENS #11293		4			4
FLORIDA CENTER FOR DERMATOLOGY LABORATORY			4	100%	4
WALGREENS #06861		4			4
MIAMI CANCER INSTITUTE			4	100%	4

# COVID-19: testing by laboratory

Data through Oct 26, 2020 verified as of Oct 27, 2020 at 09:25 AM

Data in this report are provisional and subject to change.

The numbers in the table below represent the number of Florida and non-Florida residents for whom test results were received by the Department of Health. A person can be tested by more than one laboratory and can have both positive and negative results. **Therefore, the sum of the numbers in each column will be larger than the total number of people tested.**

Reporting lab	Inconclusive	Negative	Positive	Percent positive	Total
INFECTION CONTROL/ EMPHEALTH		3	1	25%	4
ISLAND DOCTORS			4	100%	4
NEW HAMPSHIRE DEPARTMENT OF HEALTH AND HUMAN SERVICES		3	1	25%	4
NEMOURS CHILDREN'S URGENT CARE, ORLANDO - WATERFORD LAKES			4	100%	4
LABCORP-CRYSTAL RIVER		1	3	75%	4
QUEST DIAGNOSITCS INCORPORATED		1	3	75%	4
JACKSON CLINIC PA,THE		1	3	75%	4
LIFE CARE CENTER OF JACKSONVILLE			4	100%	4
PARAMOUNT WALK-IN CLINIC		1	3	75%	4
BLOUNTSTOWN HEALTH & REHAB CENTER			4	100%	4
TANNER MEDICAL CENTER EAST AL		4			4
IRL MARKET LAB			4	100%	4
BIOTEST PLASMA CENTER		4			4
IU HEALTH PATHOLOGY			4	100%	4
SOUTHEASTERN REGIONAL MEDICAL CENTER			4	100%	4
PRIMECARE OF DOTHAN-DALEVILLE CLINIC		4			4
JACKSONVILLE KIDS PEDIATRICS, PLLC		3	1	25%	4
NEW YORK STATE ELR - AUBURN COMMUNITY HOSPITAL		4			4
NEW YORK STATE ELR - GLENS FALLS HOSPITAL DEPARTMENT OF PATHOLOGY		4			4
TA LABCORP TAMPA			4	100%	4
WAKEMED		1	3	75%	4
ECLRS		1	3	75%	4
NEW YORK STATE ELR - NEW YORK PRESBYTERIAN-LOWER MANHATTAN		4			4
SCHOOL OF PHARMACY AND PHARMACEUTICAL		4			4
MARSHALL MEDICAL CENTER SOUTH LAB		3	1	25%	4
ERDOX		4			4
EXPRESS TESTING-ONE			4	100%	4
MEDLABS DIAGNOSTICS		4			4
NEW YORK STATE ELR - FLUSHING HOSPITAL MEDICAL CENTER		3	1	25%	4
UNIVERSITY OF CHICAGO MEDICAL CENTER LAB			4	100%	4
CAPE COD HOSPITAL			4	100%	4
ORANGE COUNTY HEALTH DEPT			4	100%	4
SHORE ACRES CARE CENTER			4	100%	4
OKLAHOMA STATE UNIVERSITY DIAGNOSTIC LAB			4	100%	4
CRESTWOOD MEDICAL CENTER		4			4
PANCARE HEALTH YOUNGSTOWN			4	100%	4
INTERMARKET FACILITY			4	100%	4
GOOD SAMARITAN SOCIETY OF DAYTONA		4			4
QUEST DIAGNOSTIC INC TECHNICAL			4	100%	4
RHEA MEDICAL CENTER		3			3
OCEAN VIEW NURSING AND REHAB CENTER			3	100%	3
SOLARIS HEALTHCARE MERRITT ISLAND		2	1	33%	3
SHARP MEMORIAL HOSPITAL MICROBIOLOGY DEPT			3	100%	3
JERICOH URGENT CARE		3			3
NEW YORK STATE ELR - CENTREX CLINICAL LABS INC		3			3
REGIONAL MEDICAL LAB			3	100%	3
SIGNATURE CARE EMERGENCY CENTER		2	1	33%	3

# COVID-19: testing by laboratory

Data through Oct 26, 2020 verified as of Oct 27, 2020 at 09:25 AM

Data in this report are provisional and subject to change.

The numbers in the table below represent the number of Florida and non-Florida residents for whom test results were received by the Department of Health. A person can be tested by more than one laboratory and can have both positive and negative results. **Therefore, the sum of the numbers in each column will be larger than the total number of people tested.**

Reporting lab	Inconclusive	Negative	Positive	Percent positive	Total
ROHR HOME		2	1	33%	3
REHABILITATION CENTER OF WINTER PARK			3	100%	3
SIGNATURE CARE MONTROSE		2	1	33%	3
THE DOCTORS CENTER HEALTHCARE-SOUTHSIDE		1	2	67%	3
SIGNATURE CARE PFLUGERVILLE			3	100%	3
SOLARIS SENIOR LIVING OF MERRITT ISLAND		3			3
SCIENTIFIC LABORATORY DIVISION			3	100%	3
RJ LEE GROUP		3			3
REDI-MED WALK-IN FAMILY CARE			3	100%	3
TARRANT COUNTY PUBLIC HEALTH		3			3
LITTLE NECK URGENT CARE		3			3
SOFTLAB			3	100%	3
SJH			3	100%	3
CENTRA CARE WINTER HAVEN		1	2	67%	3
JACKSON SOUTH COMMUNITY HOSPITAL LAB			3	100%	3
RAINBOW PEDIATRIC CENTER			3	100%	3
SOLARIS SENIOR LIVING		3			3
LAKESIDE NEUROLOGIC			3	100%	3
LAHEY CLINIC MEDICAL CENTER			3	100%	3
WATERCREST SENIOR LIVING ST. LUCIE WEST		3			3
WILLIAM A HINTON STATE LABORATORY INSTITUTE		1	2	67%	3
LEEESBURG REGIONAL MEDICAL CENTER		1	2	67%	3
VIRGINIA DIVISION OF CONSOLIDATED LABORATORIES			3	100%	3
KETTERING HEALTH			3	100%	3
NEW YORK STATE ELR - MONTEFIORE MEDICAL CENTER LABORATORIES - WEILER		2	1	33%	3
WIREGRASS CLINIC LLC		2	1	33%	3
JOE DIMAGGIO CHILDREN'S HOSPITAL		1	2	67%	3
MID FLORIDA CLINICAL LABORATORY		2	1	33%	3
WALGREENS #06428		3			3
MINUTECLINIC DIAGNOSTIC OF VIRGINIA, LLC #10454		3			3
MARYLAND STATE DEPT OF HEALTH	2		1	33%	3
OMNICARE PHARMACY OF TEXAS 1		3			3
DEPARTMENT OF PATHOLOGY ROME MEMORIAL		3			3
INTERSCIENCE DIAGNOSTIC LABORATORY		3			3
MERCY MEDICAL CENTER			3	100%	3
OHIO STATE UNIVERSITY MEDICAL CENTER			3	100%	3
MAGNOLIA PEDIATRICS			3	100%	3
NORTHERN LIGHT LABORATORY		1	2	67%	3
DELTON HEALTH CARE			3	100%	3
WYOMING COUNTY COMMUNITY HOSPITAL LABORATORY		3			3
NORTHSIDE HOSPITAL		2	1	33%	3
US SPECIALTY LABS			3	100%	3
URGENT CARE - OCONEE		2	1	33%	3
VA OUTPATIENT			3	100%	3
State Lab Unspecifd			3	100%	3
FLORIDA DEPARTMENT OF HEALTH IN MIAMI DADE COUNTY		2	1	33%	3
TUSKAWILLA NURSING AND REHAB CENTER		1	2	67%	3

# COVID-19: testing by laboratory

Data through Oct 26, 2020 verified as of Oct 27, 2020 at 09:25 AM

Data in this report are provisional and subject to change.

The numbers in the table below represent the number of Florida and non-Florida residents for whom test results were received by the Department of Health. A person can be tested by more than one laboratory and can have both positive and negative results. **Therefore, the sum of the numbers in each column will be larger than the total number of people tested.**

Reporting lab	Inconclusive	Negative	Positive	Percent positive	Total
CONSULATE HEALTH CARE		1	2	67%	3
NOT INDICATED		1	2	67%	3
ENGLEWOOD HOSPITAL AND MEDICAL CENTER			3	100%	3
SOLARIS SENIOR LIVING VERO BEACH		3			3
MD NOW URGENT CARE - DELRAY WEST			3	100%	3
FAMILY AND INTERNAL MEDICINE AT AVALON PARK		3			3
UNION MEDICAL CARE		3			3
VICAR'S LANDING NURSING HOME		2	1	33%	3
WESLEY CHAPEL INTERNAL MEDICINE AND PEDIATRICS			3	100%	3
NEW YORK STATE ELR - ERIE COUNTY PUBLIC HEALTH CLINICAL		3			3
ARBOR OAKS AT TYRONE	1	2			3
HILLCREST HEALTH CARE & REHABILITATION CENTER		3			3
NEW YORK STATE ELR - CHAMPLAIN VALLEY PHYSICIANS HOSPITAL		3			3
PROHEALTH MED			3	100%	3
ALLIANCE LABS @LRMC			3	100%	3
GYN PATH SERVICES			3	100%	3
EAST BANK HOSPITAL - UNIVERSITY OF MINNESOTA MEDICAL CENTER			3	100%	3
ALABAMA CLINICS		1	2	67%	3
FAMILY MEDICINE AT WATERMAN		3			3
WALGREENS #19348		3			3
ADVENTHEALTH MEDICAL GROUP LAKE NONA		3			3
QUATRACOR PLLC		3			3
BEEBE MEDICAL CENTER LABORATORY		3			3
QUEST ELR		2	1	33%	3
MINUTECLINIC DIAGNOSTIC OF KANSAS, PA #8543		3			3
AVANTE INVERNESS		1	2	67%	3
BARONESS ERLANGER HOSPITAL		3			3
BIRMINGHAM VAMC		1	2	67%	3
IOWA DEPARTMENT OF PUBLIC HEALTH			3	100%	3
CENTRAL FLORIDA PEDIATRICS			3	100%	3
NORTH SHORE HOSP. INFECTION CONTROL			3	100%	3
DOUGLAS T JACOBSON STATE VETERANS HOME		3			3
THE CLINIC OF PEDIATRICS & GI MEDICINE, INC			3	100%	3
BOCA VIPEDIATRICS			3	100%	3
DYNACARE LABORATORIES			3	100%	3
ILLINOIS DEPARTMENT OF PUBLIC HEALTH			3	100%	3
PALM BEACH PEDIATRICS			3	100%	3
OSWEGO HOSPITAL LABORATORY		3			3
MONTANA PUBLIC HEALTH LAB			3	100%	3
VIDANT MEDICAL CENTER			3	100%	3
PATIENT FIRST - ALLENTOWN			3	100%	3
PALM BEACH COUNTY HEALTH DEPARTMENT LABORATORY			3	100%	3
EMERALD COAST HOSPICE - CRESTVIEW		3			3
GENEVA GENERAL HOSPITAL LABORATORY		3			3
HEALTH FIRST IBM-UX			3	100%	3
ADVENT HEALTH BCU			3	100%	3
AMERICAN FAMILY CARE- ORANGE BEACH			3	100%	3

# COVID-19: testing by laboratory

Data through Oct 26, 2020 verified as of Oct 27, 2020 at 09:25 AM

Data in this report are provisional and subject to change.

The numbers in the table below represent the number of Florida and non-Florida residents for whom test results were received by the Department of Health. A person can be tested by more than one laboratory and can have both positive and negative results. **Therefore, the sum of the numbers in each column will be larger than the total number of people tested.**

Reporting lab	Inconclusive	Negative	Positive	Percent positive	Total
NEW YORK STATE ELR - MERCY MEDICAL CENTER		3			3
NORTH BROWARD HOSPITAL DISTRICT HEALTHCARE FOR THE HOMELESS			3	100%	3
MEMORIAL HEALTH CARE SYSTEMS			3	100%	3
ABBOTT LABORATORIES			3	100%	3
NORTH NAPLES HOSPITAL RESPIRATORY THERAPY DEPARTMENT			3	100%	3
MINUTECLINIC DIAGNOSTICS MEDICAL GROUP		3			3
WEST ISLIP URGENT CARE		3			3
FLORIDA CLINICAL LABORATORY - BIOREFERENCE LABORATORIES		2	1	33%	3
INDIANA STATE DEPARTMENT OF HEALTH		1	2	67%	3
MADISON HEALTH AND REHAB			3	100%	3
MONTANA DEPARTMENT OF PUBLIC HEALTH & HUMAN SERVICES			3	100%	3
MINUTECLINIC DIAGNOSTIC		2	1	33%	3
FLORIDA CANCER SPECIALISTS AND RESEARCH		1	2	67%	3
CPL LABS			3	100%	3
WALGREENS #10775		3			3
WALGREENS #5317		3			3
VIRACOR		2	1	33%	3
ESTATES MEDICAL CENTER		2	1	33%	3
ESOTERIX GENETIC LABORATORIES		3			3
URGENT CARE NEW SMYRNA BEACH			3	100%	3
MADISON COUNTY MEMORIAL HOSP		2	1	33%	3
KEY WEST URGENT CARE, INC		3			3
VALLEY IMMEDIATE CARE		2	1	33%	3
PALMS WEST HOSPITAL			3	100%	3
BOROPARK URGENT CARE		3			3
UNION CITY MANOR NURSING CENTER		3			3
ONSLow MEMORIAL HOSPITAL LABORATORY		3			3
BRENTWOOD SENIOR LIVING AT ST PETE			3	100%	3
PREMISE HEALTH MIA			3	100%	3
LABCORP - PALM BEACH GARDENS			3	100%	3
LEE MEMORIAL BLOOD CENTER			3	100%	3
MPG JACKSONVILLE ATLANTIC BLVD		1	2	67%	3
NORTH SHORE HEMATOLOGY-ONCOLOGY ASSOCIATES, PC		3			3
ST LUKES HOSPITAL LABORATORY		2	1	33%	3
NORTHWEST FLORIDA CLINICAL LAB		1	2	67%	3
BAPTIST MEMORIAL HEALTH CARE		3			3
PEACEHEALTH LABORATORIES		2	1	33%	3
COVENANT PEDIATRICS		1	2	67%	3
FHCP - ORMOND BEACH			3	100%	3
CONSULATE HEATH CARE AT WEST ALTAMONTE			3	100%	3
ACCESS HEALTH CARE		2	1	33%	3
WALGREENS #18075		3			3
THOMAS LANGLEY			3	100%	3
DACH MAIN LAB			3	100%	3
UNC HOSPITAL/MCLENDON CLINICAL LABORATORIES			3	100%	3
REDMED CLINIC OF ARLINGTON		3			3
SENTARA NORFOLK GENERAL HOSPITAL CENTRAL LAB			3	100%	3



# COVID-19: testing by laboratory

Data through Oct 26, 2020 verified as of Oct 27, 2020 at 09:25 AM

Data in this report are provisional and subject to change.

The numbers in the table below represent the number of Florida and non-Florida residents for whom test results were received by the Department of Health. A person can be tested by more than one laboratory and can have both positive and negative results. **Therefore, the sum of the numbers in each column will be larger than the total number of people tested.**

Reporting lab	Inconclusive	Negative	Positive	Percent positive	Total
PRISMA HEALTH MIDLANDS			3	100%	3
BORLAND GROOVER		1	2	67%	3
AVANTE AT MT DORA		1	2	67%	3
ALABAMA DEPARTMENT OF PUBLIC HEALTH		1	2	67%	3
DEACONESS HOSPITAL			3	100%	3
CARE CENTERS OF NASSAU		3			3
MANORCARE NURSING & REHABILITATION CENTER-NAPLES		3			3
MAYO		1	2	67%	3
SSM HEALTH ST LOUIS MICROBIOLOGY LABORATORY		1	2	67%	3
WILDLIGHT LAB			3	100%	3
BAY CARE LAB SERVICES/ST. ANTHONY'S HOSPITAL			3	100%	3
CAPTAIN JAMES A. LOVELL FEDERAL HEALTHCARE CENTER			3	100%	3
WEST			3	100%	3
CONSOLIDATED LABORATORY SERVICES			3	100%	3
SPRING LAKE REHABILITATION CENTER			3	100%	3
MEDICAL CENTER ENTERPRISE			3	100%	3
MAIMONIDES MEDICAL CENTER		3			3
SYLVAN NURSING			2	100%	2
PHYSICIANS LABORATORY SERVICES			2	100%	2
ORLANDO ORTHOPAEDIC OUTPATIENT SURGERY CENTER			2	100%	2
PIEDMONT HOSPITAL LAB			2	100%	2
PM PEDIATRICS OF BAYSIDE, PLLC - MANHASSET		2			2
SCIENTIA DIAGNOSTICS			2	100%	2
JOHNNIE RUTH CLARKE LAB			2	100%	2
BIOHEALTH MEDICAL LAB INC			2	100%	2
NOVADX		2			2
ROCKEFELLER UNIVERSITY CLINICAL GENOMICS LABORATOR		2			2
PEACEHEALTH CENTRAL		2			2
PREMIER LABORATORY SERVICES, LLC			2	100%	2
NORTHWELL HEALTH			2	100%	2
PEDIATRIC HEALTH CARE (3577)		1	1	50%	2
LAKELAND REGIONAL HEALTH SYSTEMS INC			2	100%	2
Robert Cranfield			2	100%	2
OKLAHOMA STATE DEPARTMENT OF HEALTH-PUBLIC HEALTH LABORATORY			2	100%	2
SANFORD REGIONAL HOSPITAL WORTHINGTON		2			2
LAKE CITY VA MEDICAL CENTER			2	100%	2
SUMNER REGIONAL MEDICAL CENTER		2			2
TAMPA		1	1	50%	2
LAB CORP PHOENIX			2	100%	2
MARSHFIELD LABORATORIES			2	100%	2
VIRTUA MEMORIAL HOSPITAL BURLINGTON COUNTY			2	100%	2
YORKVILLE PEDIATRIC URGENT CARE		2			2
LORI MCAULIFFE MD PA			2	100%	2
UNIVERSITY HOSPITAL OF BROOKLYN		2			2
JOHNSON CITY MEDICAL CENTER		1	1	50%	2
SPRINGS MEDICAL LAB		1	1	50%	2
PASSPORT HEALTH			2	100%	2

# COVID-19: testing by laboratory

Data through Oct 26, 2020 verified as of Oct 27, 2020 at 09:25 AM

Data in this report are provisional and subject to change.

The numbers in the table below represent the number of Florida and non-Florida residents for whom test results were received by the Department of Health. A person can be tested by more than one laboratory and can have both positive and negative results. **Therefore, the sum of the numbers in each column will be larger than the total number of people tested.**

Reporting lab	Inconclusive	Negative	Positive	Percent positive	Total
PARKVIEW REHABILITATION CENTER AT WINTER PARK		2			2
PALMETTTO FACILITY INC		2			2
PEACE RIVER MEDICAL CENTER		2			2
FLORIDA MEDICAL CLINIC - MULTI SPECIALTY CAMPUS			2	100%	2
PEDIATRIC HEALTHCARE ALLIANCE			2	100%	2
CARL R DARNALL ARMY MEDICAL CENTER			2	100%	2
CARE 365			2	100%	2
JOHN D. ARCHBOLD MEM. HOSPITAL			2	100%	2
CGH MEDICAL CENTER			2	100%	2
LEGACY LABORATORY SERVICES			2	100%	2
LAKEVIEW CENTER, INC.		2			2
SUNCOAST BLOOD BANK			2	100%	2
SOUTHSIDE FAMILY MEDICAL		2			2
TRINITAS REGIONAL MEDICAL CENTER		1	1	50%	2
JACKSON LABORATORY OF GENOMIC MEDICINE		2			2
UK HEALTHCARE			2	100%	2
PINELLAS POINT NURSING AND REHAB			2	100%	2
ORANGE COUNTY HEALTH DEPARTMENT		1	1	50%	2
COASTAL MEDICAL LAB			2	100%	2
ST. JOSEPH REGIONAL MEDICAL CENTER			2	100%	2
COASTAL FAMILY PRACTICE			2	100%	2
VALLEY BAPTIST MEDICAL CENTER: BROWNSVILLE			2	100%	2
MONTEFIORE MEDICAL CENTER LABS MONTEFIORE		1	1	50%	2
GREENVILLE MEMORIAL HOSPITAL LAB			2	100%	2
VA HOSPITAL			2	100%	2
MORRIS PARK URGENT CARE		2			2
GEORGIA DEPARTMENT OF PUBLIC HEALTH			2	100%	2
RUSH UNIVERSITY MEDICAL CENTER LABORATORY			2	100%	2
VERMONT DEPARTMENT OF HEALTH LABORATORY		1	1	50%	2
SHANDS AT LAKE SHORE LAB			2	100%	2
SPECTRA LABS		1	1	50%	2
WALGREENS #02862		2			2
BAPTIST HEALTH MEDICAL CENTER			2	100%	2
HAWTHORNE INN OF LAKE LAND		2			2
DOTHAN PEDIATRIC CLINIC			2	100%	2
ALLIANCE FOR MULTISPECIALTY RESEARCH		2			2
ROSLYN URGENT CARE		2			2
IN & OUT URGENT CARE METAIRIE			2	100%	2
EPIC REFERENCE LABS, INC.			2	100%	2
TUFTS MEDICAL CENTER			2	100%	2
PTC LABORATORIES			2	100%	2
UNIVERSITY OF ALABAMA BIRMINGHAM HOSPITAL LABORATORIES		2			2
DMC UNIVERSITY LABORATORIES		1	1	50%	2
PRECISION DIAGNOSTIC INC		2			2
UC CORAL GABLES			2	100%	2
Cleveland Clinic Weston			2	100%	2
FLORIDA KEYS PED & ADOLES CTR			2	100%	2

# COVID-19: testing by laboratory

Data through Oct 26, 2020 verified as of Oct 27, 2020 at 09:25 AM

Data in this report are provisional and subject to change.

The numbers in the table below represent the number of Florida and non-Florida residents for whom test results were received by the Department of Health. A person can be tested by more than one laboratory and can have both positive and negative results. **Therefore, the sum of the numbers in each column will be larger than the total number of people tested.**

Reporting lab	Inconclusive	Negative	Positive	Percent positive	Total
MOSOLF PEDIATRICS			2	100%	2
NATIONAL JEWISH HEALTH			2	100%	2
VETERANS OUTPATIENT CLINIC			2	100%	2
FLOMEDILAB			2	100%	2
MINUTECLINIC, LLC, DBA MINUTECLINIC #2544		2			2
COMMONWEALTH OF MASSACHUSETTS			2	100%	2
WALGREENS #02798		2			2
SHORE MEDICAL CENTER		2			2
ST PETERSBURG PEDIATRICS-EAST BAY			2	100%	2
WALGREENS # 03852		2			2
PHYSICIANS IMMEDIATE CARE AURORA			2	100%	2
MD NOW URGENT CARE CENTER INC.			2	100%	2
ACCESS PHARMACY		2			2
WALGREENS #07388		2			2
LYSTER ACH FT RUCKER AL		2			2
NORTHEAST ALABAMA REGIONAL MEDICAL CENTER		1	1	50%	2
JEFFERSON COUNTY HEALTH DEPARTMENT-MONTICELLO		2			2
VIGILINT HEALTHCARE		1	1	50%	2
NLC LABS			2	100%	2
MANOR OAKS NURSING & REHAB CENTER		2			2
NORTH DAKOTA DEPT OF HEALTH MICROBIOLOGY			2	100%	2
SPRINGS AT LAKE POINTE WOODS		2			2
APOLLOMDX LABS			2	100%	2
ASPEN VALLEY HOSPITAL			2	100%	2
ALTRU DIAGNOSTICS INC			2	100%	2
LABCORP SOUTH CHARLESTON			2	100%	2
MINUTECLINIC DIAGNOSTIC OF PA LLC		2			2
LABCORP - STUART		1	1	50%	2
MEMORIAL SLOAN KETTERING CANCER CENTER		1	1	50%	2
PUBLIC HEALTH LABORATORY	1		1	50%	2
NEBRASKA MEDICAL CENTER			2	100%	2
NEW YORK STATE DEPARTMENT OF HEALTH		1	1	50%	2
PINELLAS PARK HEALTH CENTER - PINELLAS CHD			2	100%	2
FIRST CARE - MIDDLESBORO			2	100%	2
WEST KENDALL HOSPITAL			2	100%	2
MEDRITE URGENT CARE			2	100%	2
GREATER MOBILE URGENT CARE – SPRINGHILL			2	100%	2
ADVENTHEALTH FAMILY MEDICINE AT TUSKAWILLA		2			2
ADVENTIST HINSDALE HOSPITAL LABORATORY			2	100%	2
CUMBERLAND MEDICAL CENTER INC		2			2
UNIVERSITY OF MARYLAND MEDICAL CENTER			2	100%	2
ADVENTHEALTH CENTRA CARE- SANDLAKE		2			2
REMISE OCCUPATIONAL HEALTH SOLUTIONS INC			2	100%	2
RAINY LAKE MEDICAL CENTER			2	100%	2
QUEST DIAGNOSTICS-OCALA-SE 3RD		2			2
SARASOTA MEMORIAL MEDICAL URGENT CARE CENTER			2	100%	2
TRICORE REFERENCE LABORATORY		1	1	50%	2

# COVID-19: testing by laboratory

Data through Oct 26, 2020 verified as of Oct 27, 2020 at 09:25 AM

Data in this report are provisional and subject to change.

The numbers in the table below represent the number of Florida and non-Florida residents for whom test results were received by the Department of Health. A person can be tested by more than one laboratory and can have both positive and negative results. **Therefore, the sum of the numbers in each column will be larger than the total number of people tested.**

Reporting lab	Inconclusive	Negative	Positive	Percent positive	Total
SABAL PALMS HEALTH AND REHAB			2	100%	2
UF HEALTH FAMILY MEDICINE-KERNAN SQUARE			2	100%	2
DELCARE PA			2	100%	2
DEKALB MEDICAL CENTER LABORATORY			2	100%	2
UT SOUTHWESTERN MEDICAL CENTER			2	100%	2
THE TERRACE AT IVY ACRES ALF		2			2
TMH EC NORTHEAST LABORATORY			2	100%	2
CAREWELL URGENT CARE			2	100%	2
ROANE MEDICAL CENTER		1	1	50%	2
ADVENT HEALTH MEDICAL GROUP INTERNAL MEDICINE - ORLANDO		2			2
MOUNT SINAI HOSPITAL LABORATORY		1	1	50%	2
UT PATH			2	100%	2
TRI COUNTY NURSING HOME		2			2
MINUTECLINIC, LLC #03268		2			2
BIOREFERENCE LABORATORIES INC			2	100%	2
STEWART ST ELIZABETH MEDICAL CENTER			2	100%	2
STEUBEN COUNTY PUBLIC HEALTH		2			2
SOUTHEAST GEORGIA HEALTH SYSTEM			2	100%	2
HORIZON MEDICAL GROUP		2			2
HUNTINGTON VILLAGE URGENT CARE		2			2
THE HOSPITAL OF PROVIDENCE EMERGENCY ROOM			2	100%	2
THE WELLNESS CENTER AT LAKEWOOD RANCH			2	100%	2
FLORIDA CLINICAL LABORATORY INC			2	100%	2
TALLAHASSEE MEMORIAL HEALTHCARE FAMILY MED RESIDENCY			2	100%	2
VIRGINIA DEPT OF HEALTH OFFICE OF EPIDEMIOLOGY			2	100%	2
BAPTIST OUTPATIENT SERVICES			2	100%	2
SCDHEC BUREAU OF LABORATORIES			2	100%	2
COMPUNET CLINICAL LAB			2	100%	2
BAYMEADOWS PRIMARY CARE		2			2
APOLLO SURGERY CENTER			2	100%	2
CRUC CMCH-COVID-19		2			2
CONEMAUGH MEMORIAL MEDICAL CENTER		2			2
UW MEDICINE VIROLOGY LAB			2	100%	2
EMORY UNIVERSITY HOSPITAL			2	100%	2
IGENEX INC		2			2
UNIVERSITY OF AL STUDENT HEALTH CENTER			2	100%	2
BOCA RATON REHABILITATION CENTER			2	100%	2
CERTIVIA LABORATORIES			2	100%	2
ST LUKES HOSPITAL			2	100%	2
ST. CLOUD PHARMACY AND WELLNESS CENTER		2			2
NEW YORK STATE ELR - BETH ISRAEL MEDICAL CENTER LABS		2			2
HOUSTON HEALTH DEPARTMENT - BUREAU OF LABORATORY SERVICES			2	100%	2
WHOLE CHILD PEDIATRICS			2	100%	2
ATLAS GENOMICS			2	100%	2
AMERICAN MEDICAL LABORATORIES			2	100%	2
QUEST DIAGNOSTICS-OCALA-SW HIGHWAY 200		2			2
FAST TRACK URGENT CARE CENTER - DOWNTOWN			2	100%	2

# COVID-19: testing by laboratory

Data through Oct 26, 2020 verified as of Oct 27, 2020 at 09:25 AM

Data in this report are provisional and subject to change.

The numbers in the table below represent the number of Florida and non-Florida residents for whom test results were received by the Department of Health. A person can be tested by more than one laboratory and can have both positive and negative results. **Therefore, the sum of the numbers in each column will be larger than the total number of people tested.**

Reporting lab	Inconclusive	Negative	Positive	Percent positive	Total
PRORENATA LABS			2	100%	2
GALEN BAYLOR EXTENSION		2			2
GEISINGER MEDICAL CENTER		2			2
SOUTHERN OCEAN MEDICAL CENTER		2			2
WALGREENS # 05818		2			2
WALGREENS #03136		2			2
SOUTH DAKOTA DEPARTMENT OF HEALTH		2			2
SOUTHCORP LABORATORY		2			2
PALM BEACH CDH - DELRAY BEACH			2	100%	2
UT MEMPHIS UNIVERSITY HEALTH SERVICES			2	100%	2
SPARROW CENTRAL LAB			2	100%	2
SPECIALTY LABORATORIES			2	100%	2
WALGREENS #04152		2			2
WALGREENS #05362		2			2
WALGREENS #4705		2			2
ABSOLUTE HEALTH INTERNAL MED & PEDIATRICS		2			2
MADISON COUNTY HEALTH DEPARTMENT		2			2
MAILBOX DIAGNOSTICS		1	1	50%	2
FLORIDA COMMUNITY HEALTH CENTERS, INC.			2	100%	2
ADVENTHEALTH MEDICAL GROUP FAMILY MEDICINE AT ALTAMONTE SPRINGS		1	1	50%	2
BFT LAB			2	100%	2
THE REHABILITATION CENTER OF LAKE CITY			2	100%	2
VILLA HEALTH & REHAB			2	100%	2
ST JOSEPHS CHILDRENS HOSPITAL OUTREACH			2	100%	2
ERIE COUNTY MEDICAL CTR CLINICAL LABS		2			2
BRITO MEDICAL CENTER			2	100%	2
BLISS HEALTHCARE SERVICES			2	100%	2
LABORATORY CORPORATION OF AMERICA		1	1	50%	2
CULLMAN REGIONAL MEDICAL CENTER		2			2
LAFAYETTE NURSING AND REHAB			2	100%	2
RIVERVIEW MEDICAL CLINIC		2			2
FLORIDA MEDICAL CLINIC PA		2			2
LABCORP - JACKSONVILLE			2	100%	2
LAKEVIEW OAKS			2	100%	2
LAKEWOOD RANCH ER 24/7			2	100%	2
BAYLOR ESOTERIC AND MOLECULAR LAB			2	100%	2
YORK HOSPITAL - LABORATORY			2	100%	2
BAY EDUCATORS WELLNESS CENTER			2	100%	2
UNIVERSITY OF KANSAS MEDICAL CENTER			2	100%	2
GROVES CENTER			2	100%	2
MINUTECLINIC DIAGNOSTIC OF TEXAS, LLC #0080		2			2
PREMIER MEDICAL LABORATORY			2	100%	2
MINUTECLINIC DIAGNOSTIC OF PENNSYLVANIA, LLD #1545		2			2
JRS LABORATORY			2	100%	2
LABCORP - OHIO			2	100%	2
LABS PLUS LLC		2			2
PHYSICIAN ASSOCIATES LLC			2	100%	2



# COVID-19: testing by laboratory

Data through Oct 26, 2020 verified as of Oct 27, 2020 at 09:25 AM

Data in this report are provisional and subject to change.

The numbers in the table below represent the number of Florida and non-Florida residents for whom test results were received by the Department of Health. A person can be tested by more than one laboratory and can have both positive and negative results. **Therefore, the sum of the numbers in each column will be larger than the total number of people tested.**

Reporting lab	Inconclusive	Negative	Positive	Percent positive	Total
MERCY HEALTH LAB		1	1	50%	2
FEDERAL CORRECTIONAL INSTITUTION MARIANNA			2	100%	2
ADVANCED MEDICAL CARE			2	100%	2
IN AND OUT URGENT CARE			2	100%	2
HILLVIEW LABORATORY			2	100%	2
HOME ACCESS HEALTH			2	100%	2
INTERNAL MEDICINE ASSOCIATES-DUNELLON			2	100%	2
MINUTECLINIC DIAGNOSTIC OF NORTH CAROLINA, PC		1	1	50%	2
WINDSOR REFLECTIONS		2			2
ACL LABORATORIES INDUSTRIAL TOXICOLOGY			2	100%	2
HARTFORD HOSPITAL ANCILLARY LAB		1	1	50%	2
ADVANCED URGENT CARE CENTER OF THE UPPER KEYS			2	100%	2
NATIONWIDE LABORATORY SERVICES		1	1	50%	2
LOWELL GENERAL HOSPITAL			2	100%	2
CORTLAND REGIONAL MEDICAL CENTER		2			2
MAKO MEDICAL			2	100%	2
NOT GIVEN		1	1	50%	2
NAVAL BRANCH MEDICAL CLINIC			2	100%	2
CITRUS PARK			2	100%	2
MARIANNA HEALTH AND REHAB		2			2
ADVANCED URGENT CARE LLC			2	100%	2
RAINBOW PEDIATRICS			2	100%	2
CLEVELAND TENNESSEE HOSPITAL COMPANY		2			2
RAPID CITY RUGENT CARE			2	100%	2
MEDICAL CENTER LABORATORY			2	100%	2
CONSULATE HEALTH CARE SAFETY HARBOR			2	100%	2
LONG ISLAND JEWISH FOREST HILLS HOSPITAL		2			2
MUNSON MEDICAL CENTER			2	100%	2
PALOS COMMUNITY HOSPITAL LABORATORY			2	100%	2
UNIVERSITY OF MICHIGAN		2			2
ORCHID COVE			2	100%	2
SOUTHEASTERN PEDIATRIC ASSOCIATES			2	100%	2
GENETIC ASSAYS INC			2	100%	2
MEDFUSION		2			2
MARCO ISLAND HOSPITAL INC D/B/A		1	1	50%	2
OHIO DEPARTMENT OF HEALTH LABORATORY		2			2
ALBIBI			2	100%	2
MAGNOLIA ADULT, LLC			2	100%	2
TRUE HEALTH- HOFFNER		2			2
SPRING HILL REGIONAL HOSPITAL			2	100%	2
LEXINGTON MEDICAL CENTER			2	100%	2
ASTORIA HEALTH AND REHABILITATION CENTER		2			2
GANDY CROSSING CARE CENTER			2	100%	2
ALVERNO CLINICAL LABORATORIES			2	100%	2
CROSSROADS			2	100%	2
PALM GARDEN OF JACKSONVILLE		2			2
PALM CITY NURSING AND REHAB CENTER			2	100%	2

# COVID-19: testing by laboratory

Data through Oct 26, 2020 verified as of Oct 27, 2020 at 09:25 AM

Data in this report are provisional and subject to change.

The numbers in the table below represent the number of Florida and non-Florida residents for whom test results were received by the Department of Health. A person can be tested by more than one laboratory and can have both positive and negative results. **Therefore, the sum of the numbers in each column will be larger than the total number of people tested.**

Reporting lab	Inconclusive	Negative	Positive	Percent positive	Total
NOVANT HEALTH PRESBYTERIAN		1	1	50%	2
MEDSTAR HARBOR HOSPITAL			2	100%	2
WALGREENS #04417		2			2
WISE HEALTH SYSTEM		1	1	50%	2
HEARTLAND PEDIATRICS OF LAKE PLACID			2	100%	2
PEDIATRIC HEALTH CARE ALLIANCE, P.A.			2	100%	2
MEMORIAL HERMANN CONSOLIDATED LABORATORY SERVICES			2	100%	2
HEALTH NETWORK LABORATORIES		1	1	50%	2
AMD			1	100%	1
SUNY AT STONY BROOK			1	100%	1
GSM OCED Subsection			1	100%	1
MISSOURI DEPARTMENT OF HEALTH AND SENIOR SERVICES - STATE PH LAB		1			1
JS HEALTHCARE			1	100%	1
KEY TRAINING CENTER			1	100%	1
GWINNETT MEDICAL CENTER			1	100%	1
GOLDEN GLADES NURSING & REHABILITATION CTR		1			1
YUMA REGIONAL MEDICAL CENTER			1	100%	1
IDAHO HEALTH DEPARTMENT			1	100%	1
WHEATON FRANCISCAN LABORATORY			1	100%	1
ASCENSION ST. MICHAEL'S HOSPITAL LAB			1	100%	1
LABCORP RICHMOND			1	100%	1
AFFINITY URGENT CARE			1	100%	1
LABORTORY COPRORATION OF AMERICA			1	100%	1
ST. LUKE'S HOSPITAL - BETHLEHEM CAMPUS		1			1
KANA MEDICAL			1	100%	1
ANGEL KIDS PEDIATRICS- NORMANDY LOCATION		1			1
LABCORP HOUSTON			1	100%	1
HANCOCK REGIONAL HOSPITAL		1			1
WINDERMERE MEDICAL CENTER			1	100%	1
HOLYOKE MEDICAL CENTER			1	100%	1
HEALTH CENTRAL PARK		1			1
SPECTRUM LUDINGTON			1	100%	1
METHODIST MANSFIELD MEDICAL CENTER			1	100%	1
Lab MSMC Hialeah			1	100%	1
ABSOLUTE QUICK CARE LLC		1			1
MHS LAB		1			1
WINTER HAVEN HEALTH AND REHABILITATION CENTER		1			1
ANDREWS INSTITUTE AMBULATORY SURGERY CENTER		1			1
WYOMING PUBLIC HEALTH LAB			1	100%	1
ST. LUCIE COUNTY HEALTH DEPARTMENT		1			1
SYNAPSE ANALYTICAL LABS		1			1
BRISTOL REGINAL MEDICAL CENTER			1	100%	1
KEY WEST BRANCH MEDICAL CLINIC			1	100%	1
KETTERING MEDICAL CENTER			1	100%	1
US LABORATORIES			1	100%	1
URGENT DOC -NACOGODOCHES CLINIC			1	100%	1
ALL CHILDREN'S HOSPITAL			1	100%	1

# COVID-19: testing by laboratory

Data through Oct 26, 2020 verified as of Oct 27, 2020 at 09:25 AM

Data in this report are provisional and subject to change.

The numbers in the table below represent the number of Florida and non-Florida residents for whom test results were received by the Department of Health. A person can be tested by more than one laboratory and can have both positive and negative results. **Therefore, the sum of the numbers in each column will be larger than the total number of people tested.**

Reporting lab	Inconclusive	Negative	Positive	Percent positive	Total
Lourdes Hospital			1	100%	1
UNITED LABORATORY SERVICES CORP			1	100%	1
ALABAMA REFERENCE LAB			1	100%	1
KENTUCKY CABINET FOR HEALTH AND FAMILY SERVICES			1	100%	1
WALGREENS #05711		1			1
LOPEZ		1			1
KINGS BAY PEDIATRICS LLC			1	100%	1
LABCORP-MIAMI BRANCH			1	100%	1
BIODORON LABORATORIES			1	100%	1
LABCORP - LADY LAKE			1	100%	1
BAPTIST HEALTH LEXINGTON			1	100%	1
AVERA SACRED HEART HOSPITAL			1	100%	1
BAYONET POINT HOSPITAL LAB			1	100%	1
LABCORP - FT LAUDERDALE		1			1
VA CLINIC		1			1
L3HARRIS FAMILY MEDICAL CENTER			1	100%	1
LABORATORIO MEDICO CENTRAL CONDOMINO MD			1	100%	1
WALGREENS #03234		1			1
LEGACY ER & URGENT CARE - FRISCO WEST			1	100%	1
WASHINGTON STATE DEPARTMENT OF HEALTH PUBLIC HEALTH LABORATORIES			1	100%	1
CHRISTUS SPOHN HOSPITAL			1	100%	1
IVAN, MAYA			1	100%	1
THE INTERNAL MEDICAL GROUP		1			1
CHATSWORTH ASSISTED LIVING COMMUNITY AT PGA NATIONAL			1	100%	1
THYROID SPECIALTY LABORATORY			1	100%	1
MEDICAL UNIVERSITY SC HOSPITAL			1	100%	1
WESTOX LABS		1			1
ADVANCED MEDICAL LABORATORIES (AML)			1	100%	1
MEMORIAL HERMANN SOUTHWEST HOSPITAL			1	100%	1
INTERMOUNTAIN MEDICAL CENTER			1	100%	1
WESTON COUNTY HEALTH SERVICES			1	100%	1
INNOVATIVE COVID-DIVERSEY			1	100%	1
INNOVATIVE HEALTH DIAGNOSTIC OF CALIFORNIA			1	100%	1
WELLINGTON WEST 100176			1	100%	1
INTEGRATED GENETICS SEQUENOM		1			1
JACKSONVILLE STATEFL			1	100%	1
Masonic Medical Research Institute			1	100%	1
MEDICAL ASSOCIATES OF CARTER		1			1
MADISON AT OVIEDO			1	100%	1
CENTRAL DUPAGE HOSPITAL			1	100%	1
J FRANK AVEY MD			1	100%	1
CFHC - FROSTPROOF			1	100%	1
AHEC CLINIC		1			1
MCH PHYSICIANS GROUP			1	100%	1
AFC URGENT CARE PINELLAS PARK			1	100%	1
FIRST CHOICE MEDICAL PC			1	100%	1
GROWING TOGETHER PEDIATRICS, LLC		1			1

# COVID-19: testing by laboratory

Data through Oct 26, 2020 verified as of Oct 27, 2020 at 09:25 AM

Data in this report are provisional and subject to change.

The numbers in the table below represent the number of Florida and non-Florida residents for whom test results were received by the Department of Health. A person can be tested by more than one laboratory and can have both positive and negative results. **Therefore, the sum of the numbers in each column will be larger than the total number of people tested.**

Reporting lab	Inconclusive	Negative	Positive	Percent positive	Total
VA GREATER LOS ANGELES HEALTH CARE SYSTEM			1	100%	1
UT AUSTIN UNIVERSITY HEALTH SERVICES			1	100%	1
HAVASU REGIONAL MEDICAL CENTER			1	100%	1
HAWAII DEPARTMENT OF HEALTH LAB			1	100%	1
STANFORD HEALTH CARE ANATOMIC PATHOLOGY & CLINICAL LAB			1	100%	1
FIFTH AVENUE PEDIATRICS			1	100%	1
ST. VINCENT HOSPITAL			1	100%	1
SmaLab		1			1
WARE EXPRESS CARE			1	100%	1
WEST COAST CLINICAL LABS INC			1	100%	1
SILVERMAN			1	100%	1
GNT ASSOCIATES			1	100%	1
HACKENSACK UNIVERSITY MEDICAL CENTER		1			1
ST JOHNS EPISCOPAL HOSPITAL SOUTH SHORE		1			1
SMITH KLINE			1	100%	1
WALGREENS #06961		1			1
HENRICO DOCTOR'S LABORATORY			1	100%	1
THE CHILDREN'S HOSPITAL OF PHILADELPHIA		1			1
JOHN T MATHER MEMORIAL HOSPITAL LABORATORY		1			1
UAB STUDENT HEALTH AND WELLNESS LABORATORY		1			1
DHEC - S.C PUBLIC HEALTH LAB			1	100%	1
KEY WEST MEDICAL CENTER	1				1
TIMPANOGOS REGIONAL HOSPITAL			1	100%	1
LABCORP - HOLLYWOOD			1	100%	1
KINGWOOD EMERGENCY HOSPITAL			1	100%	1
DE TAR HOSPITAL			1	100%	1
HIGHLAND PARK LAKEWOOD PRESTON HOLLOW			1	100%	1
UMASS MEMORIAL MEDICAL CENTER, INC		1			1
FALMOUTH BY THE SEA			1	100%	1
SUNY UPSTATE MEDICAL UNIVERSITY			1	100%	1
ISLAND DOCTORS DAYTONA			1	100%	1
DUKE HEALTH REGIONAL HOSPITAL			1	100%	1
TEVAPHARM			1	100%	1
ELITE CARE			1	100%	1
ELEMENTS PHARMACY			1	100%	1
SHARON REGIONAL MEDICAL CENTER			1	100%	1
DOCTOR'S WALK-IN CLINIC / QUEST DIAGNOSTICS			1	100%	1
COBLESKILL REGIONAL HOSPITAL		1			1
DOCTORS HOSPITAL OF LAREDO			1	100%	1
DOCTOR'S IN-HOUSE LAB/COMMUNITY HEALTH CENTERS OF PINELLAS - JOHNNIE R			1	100%	1
DIAGNOSTICS		1			1
CONSULATE HEALTH CARE OF VERO BEACH			1	100%	1
PRIMEX CLINICAL LABORATORIES INC			1	100%	1
PREMIER MEDICAL ASSOCIATES		1			1
OAK HAVEN REHAB AND NURSING CENTER			1	100%	1
EXPRESS LAB LIVINGSTON			1	100%	1
GALVESTON COUNTY HEALTH DISTRICT			1	100%	1

# COVID-19: testing by laboratory

Data through Oct 26, 2020 verified as of Oct 27, 2020 at 09:25 AM

Data in this report are provisional and subject to change.

The numbers in the table below represent the number of Florida and non-Florida residents for whom test results were received by the Department of Health. A person can be tested by more than one laboratory and can have both positive and negative results. **Therefore, the sum of the numbers in each column will be larger than the total number of people tested.**

Reporting lab	Inconclusive	Negative	Positive	Percent positive	Total
FIT4LIFE MEDICAL CENTER			1	100%	1
PALMA CEIA MED GROUP-SWANN		1			1
GAMMA HEALTHCARE, INC		1			1
PATHOLOGY REFERENCE LAB LLC			1	100%	1
PHYSICIANS URGENT CARE			1	100%	1
GENESIS MICROBIOLOGY LAB		1			1
PARTNERS IN PRIMARY CARE		1			1
PROFESSIONAL URGENT CARE SERVICES		1			1
SCIENTIFIC LABORATORY		1			1
SCIENTIFIC LABORATORY COMPANY		1			1
HORIZON MEDICAL CENTER			1	100%	1
HOMESTEAD MANOR		1			1
ENZO LABS INC			1	100%	1
HOLLAND COMMUNITY HOSPITAL		1			1
WEST VIRGINIA UNIVERSITY HOSPITALS			1	100%	1
WISCONSIN STATE LABORATORY OF HYGIENE		1			1
ESOTERIC LAB			1	100%	1
DAYTONA BEACH CENTRA CARE			1	100%	1
DALLAS MEDICAL CENTER			1	100%	1
PROVIDENCE ST PETER HOSPITAL		1			1
NORTHSIDE HOSPITAL DULUTH			1	100%	1
NORTH SHORE MEDICAL CENTER - SALEM HOSPITAL			1	100%	1
INSPIRIT SENIOR LIVING			1	100%	1
ILLINOIS DEPT OF PUBLIC HEALTH LABS			1	100%	1
CLINICAL LABORATORY DEPARTMENT			1	100%	1
DUKE UNIVERSITY POINT OF CARE TESTING PROGRAM			1	100%	1
CHILDREN'S HEALTHCARE OF ATLANTA/EGLESTON		1			1
CAREWELL URGENT CARE FITCHBURG			1	100%	1
CHP COVID-19 (TX)			1	100%	1
CHOTA COMMUNITY HEALTH SERVICES		1			1
REGIONAL MEDICAL CENTER BAYONET POINT			1	100%	1
MEMORIAL HEALTH UNIVERSITY MEDICAL CENTER			1	100%	1
RCP OF MEMORIAL WEST			1	100%	1
ROCKWALL URGENT CARE			1	100%	1
MEDICAL CENTER OF CENTRAL GEORGIA			1	100%	1
MARYLAND DEPARTMENT OF HEALTH AND MENTAL HYGIENE			1	100%	1
MDS PHARMA SERVICES		1			1
SANFORD PGA CH BUFFALO RIDGE SPRINGS		1			1
MARINA DEL REY HOSPITAL LAB			1	100%	1
PROFESSIONAL HEALTH EXAMINERS			1	100%	1
ACCESSLAB		1			1
RUSSELL MEDICAL CENTER		1			1
APS-SUMMIT CARE PHARMACY, LLC DBA OMNICARE		1			1
QUALITY LAB			1	100%	1
MERCY - NORTH IOWA			1	100%	1
MINUTE-CLINIC DIAGNOSTIC OF VIRGINIA, LLC #2003			1	100%	1
MINUTECLINIC DIAGNOSTIC OF MICHIGAN PC		1			1



# COVID-19: testing by laboratory

Data through Oct 26, 2020 verified as of Oct 27, 2020 at 09:25 AM

Data in this report are provisional and subject to change.

The numbers in the table below represent the number of Florida and non-Florida residents for whom test results were received by the Department of Health. A person can be tested by more than one laboratory and can have both positive and negative results. **Therefore, the sum of the numbers in each column will be larger than the total number of people tested.**

Reporting lab	Inconclusive	Negative	Positive	Percent positive	Total
MILFORD REGIONAL HOSPITAL			1	100%	1
MILLENNIUM PHYSICIAN GROUP-CAPE		1			1
SIGNATURE CARE MIDLAND			1	100%	1
BAPTIST PRIMARY CARE SOUTH			1	100%	1
BABTIST HOSPITAL			1	100%	1
BERKSHIRE MEDICAL CENTER			1	100%	1
BAYSTATE MEDICAL CENTER			1	100%	1
SAMANTHA WILSON CARE CENTER		1			1
BMC/JACSONVILLE		1			1
SACRED HEART MEDICAL GROUP			1	100%	1
SAINT JOSEPHS HOSPITAL OF ATLANTA			1	100%	1
MERCYONE DES MOINES MEDICAL CENTER			1	100%	1
MERITUS MEDICAL CENTER			1	100%	1
SEATTLE-KING COUNTY			1	100%	1
BLUEWATER TOXICOLOGY			1	100%	1
SCRIPPS CLINIC MEDICAL			1	100%	1
BEAUMONT REFERENCE LABORATORY			1	100%	1
CLAYMED OF NORTH FLORIDA			1	100%	1
UNIVERSITY OF IOWA HOSPITALS & CLINICS			1	100%	1
UCH LAB			1	100%	1
CLERMONT HEALTH DEPARTMENT			1	100%	1
CHRISTIANA HOSPITAL		1			1
LEXINGTON PLACE SENIOR LIVING COMMUNITY		1			1
STANLY REGIONAL MEDICAL CENTER			1	100%	1
LAKELAND HILLS CENTER			1	100%	1
CHI ST. LUKE'S HEALTH BCM MEDICAL CENTER			1	100%	1
LABCORP LAFAYETTE		1			1
LABCORP SEATTLE			1	100%	1
CVS UT2297068CV SALT LAKE CITY		1			1
CULVER CITY URGENT CARE			1	100%	1
LADY LAKE SPECIALTY CARE			1	100%	1
CLEVELAND CLINIC OHIO LABORATORIES			1	100%	1
TWIN			1	100%	1
TENNOVA HEALTHCARE - CLEVELAND			1	100%	1
COLLEGE POINT URGENT CARE		1			1
UW HOSPITAL AND CLINICS			1	100%	1
BRANDON REGIONAL EMERGENCY CTR			1	100%	1
LOUNDY		1			1
SPARTANBURG REGIONAL MEDICAL CENTER			1	100%	1
SOUTHWEST FLORIDA DIVISION LAB			1	100%	1
LUCID DIAGNOSTICS LABS			1	100%	1
BELLIN HEALTH LAB			1	100%	1
SELF REGIONAL HEALTHCARE			1	100%	1
WALK IN URGENT CARE			1	100%	1
Walker BaptistMedCtr			1	100%	1
LIFELINK TRANSPLANT INSTITUTE LAB			1	100%	1
VELOCITY CARE			1	100%	1

# COVID-19: testing by laboratory

Data through Oct 26, 2020 verified as of Oct 27, 2020 at 09:25 AM

Data in this report are provisional and subject to change.

The numbers in the table below represent the number of Florida and non-Florida residents for whom test results were received by the Department of Health. A person can be tested by more than one laboratory and can have both positive and negative results. **Therefore, the sum of the numbers in each column will be larger than the total number of people tested.**

Reporting lab	Inconclusive	Negative	Positive	Percent positive	Total
CAROMONT HEALTH			1	100%	1
VALDOSTA FAMILY MEDICINE			1	100%	1
CAREWELL JW - WORCESTER LNC			1	100%	1
VILKOR SCIENTIFIC			1	100%	1
BUFFALO VAMC			1	100%	1
VETERANS HOSPITAL - EAST ORANGE			1	100%	1
CAREHERE HUDSON BAY			1	100%	1
SANTA BARBARA CARE CENTER			1	100%	1
SAINT BARNABAS MEDICAL CENTER		1			1
REGENCY PARK ASSISTED LIVING FACILITY			1	100%	1
CFCH - FROSTPROOF			1	100%	1
CHESAPEAKE REGIONAL MEDICAL CENTER			1	100%	1
CLEWISTON NURSING AND REHABILITATION CENTER		1			1
ROSEWOOD HEALTH AND REHABILITATION CENTER			1	100%	1
RENOWN REGIONAL MEDICAL CENTER			1	100%	1
RIDGEWOOD DIAGNOSTIC LABORATORY			1	100%	1
MORTON PLANT			1	100%	1
ROCKLEDGE HEALTH & REHABILITATION CENTER			1	100%	1
NEW YORK CITY DEPARTMENT OF HEALTH			1	100%	1
REGIONAL MEDICAL LABORATORY			1	100%	1
CALIFORNIA PUBLIC HEALTH LABORATORY			1	100%	1
SOUTH NASSAU COMMUNITIES HOSPITAL		1			1
CANDLER HOSPITAL			1	100%	1
ST VINCENT'S ST CLAIR HOSPITAL LABORATORY		1			1
BMC/NASSAU			1	100%	1
BUENA VIDA ESTATES			1	100%	1
CARE HERE			1	100%	1
SIGNATURE CARE MEMORIAL CITY			1	100%	1
SHAMRA MEDICAL LABORATORY			1	100%	1
SHAH			1	100%	1
CARE POINT HEALTH AND WELLNESS CENTER		1			1
SKY RIDGE MEDICAL CENTER - MICRO			1	100%	1
CELEBRATION HOSPITAL			1	100%	1
RIVERSIDE COUNTY PUBLIC HEALTH LABORATORY			1	100%	1
TAYLOR MANOR		1			1
MARION COUNTY HEALTH DEPARTMENT			1	100%	1
UF KANAPAHA LAB BEAKER		1			1
ST.ELIZABETH HEALTH CENTER	1				1
MD NOW URGENT CARE			1	100%	1
MC DIAGNOSTIC OF CONNECTICUT PC #459		1			1
UMASS MEMORIAL/MARLBORO HOSPITAL			1	100%	1
CONWAY MEDICAL CENTER			1	100%	1
COQUINA CENTER		1			1
LabCorp L#09258090 M#09258105			1	100%	1
UNIVERSITY OF FLORIDA			1	100%	1
LAKE MARY HEALTH AND REHABILITATION CENTER		1			1
LAKE LURE HEALTH CENTER			1	100%	1

# COVID-19: testing by laboratory

Data through Oct 26, 2020 verified as of Oct 27, 2020 at 09:25 AM

Data in this report are provisional and subject to change.

The numbers in the table below represent the number of Florida and non-Florida residents for whom test results were received by the Department of Health. A person can be tested by more than one laboratory and can have both positive and negative results. **Therefore, the sum of the numbers in each column will be larger than the total number of people tested.**

Reporting lab	Inconclusive	Negative	Positive	Percent positive	Total
SEMINOLE PAVILLION HEALTH CENTER			1	100%	1
MIDLAND MEMORIAL HOSPITAL			1	100%	1
MIDDLE TENN MENTAL HEALTH INSTITUTE		1			1
MINUTECLINIC DIAGNOSTIC OF NEW JERSEY, LLC # 7069		1			1
MINUTE CLINIC LLC #5706		1			1
SEA LEVEL LABS			1	100%	1
SKYRIDGE CLINICAL ASSOCIATES		1			1
MEDICAL CITY NORTH HILLS			1	100%	1
MEDICAL CITY DALLAS HOSPITAL			1	100%	1
ST VINCENT'S MEDICAL CENTER			1	100%	1
MEDSTAR HEALTH URGENT CARE			1	100%	1
MEDONE URGENT CARE			1	100%	1
MEDICAL DIAGNOSTIC LABS		1			1
BIOMERIEUX			1	100%	1
LARGO MEDICAL CENTER INDIAN ROCKS			1	100%	1
PEDIATRIC ASSOCIATES - JACKSONVILLE			1	100%	1
LAKE REGIONAL HEALTH			1	100%	1
PALMETTO PRIMARY CARE PHYSICIANS			1	100%	1
PATHOLOGYT & LAB MEDICINE SERVICES			1	100%	1
LAWRENCE GENERAL HOSPITAL			1	100%	1
PENINSULA REGIONAL MED CTR LAB			1	100%	1
POMONA VALLEY COMMUNITY HOSPITAL			1	100%	1
PRACTITIONERS IN MOTION			1	100%	1
PREMIER PEDIATRICS			1	100%	1
PHYSICIANS PRIMARY CARE LEHIGH PEDS			1	100%	1
PM PEDIATRICS OF SELDEN PLLC		1			1
LABCORP - ORANGE PARK			1	100%	1
MORTON PLANT MEASE			1	100%	1
MOUNT SINAI HOSPITAL			1	100%	1
NEW YORK UNIVERSITY MEDICAL CENTER			1	100%	1
MINUTECLINIC DIAGNOSTIC OF OHIO #6192		1			1
MERITER LABORATORIES			1	100%	1
MONROE COUNTY HEALTH DEPARTMENT			1	100%	1
NORTH BROWARD MEDICAL CENTER			1	100%	1
PALM SPRINGS GENERAL HOSPITAL			1	100%	1
MACCLENNY NURSING AND REHAB			1	100%	1
LRGHEALTHCARE		1			1
OAKWOOD HOSPITAL - SOUTHSHORE			1	100%	1
ORDRS, INC.			1	100%	1
PALM COAST DRAW STATION/AMERICAN HEALTH ASSOCIATES		1			1
PRIME CARE FAMILY MEDICINE			1	100%	1
TRUMAN MEDICAL CENTER - HOSPITAL HILL			1	100%	1
AUSTIN REGIONAL CLINIC MICROBIOLOGY LAB			1	100%	1
TIEHH BIOTERRORISM RESPONSE LAB			1	100%	1
ARIZONA STATE LABORATORY			1	100%	1
ARKANSAS DEPARTMENT OF HEALTH			1	100%	1
ASPIRUS RIVERVIEW HOSPITAL & CLINICS INC		1			1

# COVID-19: testing by laboratory

Data through Oct 26, 2020 verified as of Oct 27, 2020 at 09:25 AM

Data in this report are provisional and subject to change.

The numbers in the table below represent the number of Florida and non-Florida residents for whom test results were received by the Department of Health. A person can be tested by more than one laboratory and can have both positive and negative results. **Therefore, the sum of the numbers in each column will be larger than the total number of people tested.**

Reporting lab	Inconclusive	Negative	Positive	Percent positive	Total
THE HEART HOSPITAL BAYLOR PLANO			1	100%	1
SUMMIT LABORATORY			1	100%	1
BAYLOR GENETICS		1			1
BEAUMONT HOSPITAL			1	100%	1
AVERA ST. MARY'S HOSPITAL			1	100%	1
SV MOBILE HEALTH			1	100%	1
SUN CLINICAL LABORATORIES			1	100%	1
HERNANDO COUNTY HEALTH DEPT			1	100%	1
ADVANCED PEDIATRICS			1	100%	1
GLOBAL CENTRAL LABS AT PPD		1			1
PROPATH			1	100%	1
QUEST DIAGNOSTICS		1			1
ADVANCED LABORATORY SERVICES			1	100%	1
URGENT DOC - URGENT CARE CLINIC			1	100%	1
UNIVERSITY OF MIAMI, MILLER SCHOOL OF MEDICINE MICROBIOLOGY DEPARTMENT			1	100%	1
ALTAMONTE PEDIATRIC ASSOC			1	100%	1
UNITED MEMORIAL MEDICAL CENTER			1	100%	1
ALPHA CLINICAL LABORATORY CORP.			1	100%	1
UPMC NORTHWEST HOSPITAL			1	100%	1
UNKN			1	100%	1
LABCORP - SARASOTA		1			1
BOSTON MEDICAL CENTER			1	100%	1
BRANDON OUTREACH CLINIC			1	100%	1
BROOKSVILLE REGIONAL HOSPITAL			1	100%	1
BIOMAT ORLANDO		1			1
CLEARWATER PEDIATRIC CARE			1	100%	1
CHILDRENS MEDICAL CENTER			1	100%	1
BULLS HEAD URGENT CARE		1			1
JACKSON MADISON CO. GEN. HOSPITAL			1	100%	1
LABCORP KANSAS CITY			1	100%	1
LAKEVIEW REGIONAL HOSPITAL			1	100%	1
CAREMED INTERNAL MEDICINE			1	100%	1
HOWARD BEACH URGENT CARE		1			1
HYDE PARK MEDICAL CENTER		1			1
DOCS URGENT CARE			1	100%	1
DEACONESS URGENT CARE CENTER			1	100%	1
CATHOLIC HEALTH SYSTEM DEPT LABORATORY		1			1
EH FARGO HOSPITAL LABORATORY			1	100%	1
BOULDER COMMUNITY HOSPITAL			1	100%	1
CAH ACQUISITION COMPANY 11 LLC			1	100%	1
CHIEFLAND MEDICAL CENTER			1	100%	1
ALLIANCE LABORATORY SERVICES			1	100%	1
COMMONWEALTH OF VIRGINIA DIVISION OF CONSOLIDATED LABORATORY SERVICES			1	100%	1
AUGUSTA HEALTH CLINICAL LABORATORY			1	100%	1
CQUENTIA NGS, LLC			1	100%	1
AFFILIATED LABORATORIES INC			1	100%	1
COOPER CLINIC			1	100%	1

# COVID-19: testing by laboratory

Data through Oct 26, 2020 verified as of Oct 27, 2020 at 09:25 AM

Data in this report are provisional and subject to change.

The numbers in the table below represent the number of Florida and non-Florida residents for whom test results were received by the Department of Health. A person can be tested by more than one laboratory and can have both positive and negative results. **Therefore, the sum of the numbers in each column will be larger than the total number of people tested.**

Reporting lab	Inconclusive	Negative	Positive	Percent positive	Total
LIBERTY HEALTH CENTER			1	100%	1
MY URGENT CARE CLINIC			1	100%	1
NAVAL MEDICAL CENTER			1	100%	1
EAST FL CORE LAB			1	100%	1
FLORIDA DEPARTMENT OF HEALTH PALM BEACH COUNTY			1	100%	1
FIRST QUALITY LABORATORY			1	100%	1
MOSAIC MEDICAL CENTER MARYVILLE			1	100%	1
CITIZENS BAPTIST MEDICAL CENTERS LAB		1			1
CVS/PHARMACY #12000		1			1
CVS PHARMACY NO 802		1			1
CROSSVILLE MEDICAL GROUP		1			1
CITYMD		1			1
DELAWARE DIAGNOSTICS LABS			1	100%	1
COMMUNITY			1	100%	1
GIFFORD MEMORIAL HOSPITAL		1			1
MEDCOMP SCIENCES, LLC			1	100%	1
MEDICAL CLINIC OF HOUSTON			1	100%	1
LIFE BRITE			1	100%	1
LITTLE FALLS HOSPITAL LABORATORY		1			1
MARYLAND DEPARTMENT OF HEALTH AND MENTAL HYGIENE-LABORATORIES			1	100%	1
GENEIQ			1	100%	1
FLORIDA HOSPITAL TRANSPLANT CENTER		1			1
FLORIDA HOSPITAL LAB			1	100%	1
MINUTECLINIC, LLC, DBA MINUTECLINIC #6106		1			1
MICHIGAN HEALTH CLINIC LABORATORIES		1			1
FLORIDA SCHOOL FOR THE DEAF AND THE BLIND			1	100%	1
MINUTE CLINIC DIAGNOSTIC OF VIRGINIA		1			1
BLUFFTON HEALTH CENTER			1	100%	1
HEALTHY STEPS PEDIATRICS			1	100%	1
HILTON HEAD HOSPITAL/INPATIENT			1	100%	1
PEDIATRICS OF CENTRAL FLORIDA			1	100%	1
GEORGETOWN URGENT CARE			1	100%	1
HARDIN MEMORIAL HOSPITAL - HEARTLAND PATHOLOGY CONSULTANTS			1	100%	1
HEALTHCARE ASSOCIATES OF IRVING, LLP			1	100%	1
PEDIATRIC URGENT HEALTH CARE			1	100%	1
VALLEY HOSPITAL MEDICAL CENTER		1			1
VANAYER HEALTHCARE AND REHAB CENTER		1			1
Viracor Eurofins			1	100%	1
UNIVERSITY URGENT CARE			1	100%	1
VA OUTPATIENT CLINIC			1	100%	1
PARKLAND HEALTH & HOSPITAL			1	100%	1
JEFFERSON WASHINGTON TOWNSHIP HOSPITAL		1			1
ENTRUST IMMEDIATE CARE			1	100%	1
RIVIERA BEACH HEALTH CENTER LAB			1	100%	1
DEPARTMENT OF HEALTH AND HUMAN SERVICES DIVISION OF BEHAVIORAL HEALTH		1			1
DICKSON MEDICAL ASSOCIATES PC PATH LAB		1			1
DOCTORS HEARING			1	100%	1



# COVID-19: testing by laboratory

Data through Oct 26, 2020 verified as of Oct 27, 2020 at 09:25 AM

Data in this report are provisional and subject to change.

The numbers in the table below represent the number of Florida and non-Florida residents for whom test results were received by the Department of Health. A person can be tested by more than one laboratory and can have both positive and negative results. **Therefore, the sum of the numbers in each column will be larger than the total number of people tested.**

Reporting lab	Inconclusive	Negative	Positive	Percent positive	Total
ER NEAR ME HULEN		1			1
QUEST DIAGNOSTICS MASSACHUSETTS LLC		1			1
FLORIDA KEYS PED AND ADOLES CTR			1	100%	1
GEORGE WASHINGTON UNIVERSITY HOSPITAL			1	100%	1
FIU HEALTH CARE CENTER			1	100%	1
RAPID CITY REGIONAL HOSPITAL -579 ATTN. LABORATORY		1			1
QUEST DIAGNOSTICS-WEST HILLS		1			1
VISTA DEL SOL MED ASSOC		1			1
BAYCARE OUTREACH LAB			1	100%	1
BAYFRONT HEALTH DADE CITY			1	100%	1
BAYLOR COLLEGE OF MEDICINE			1	100%	1
Auburn Community Hospital Laboratory			1	100%	1
AUSTIN PUBLIC HEALTH			1	100%	1
FLORIDA LABORATORY ANALYSIS, LLC			1	100%	1
FLORIDA FAMILY LABORATORY		1			1
EXCEL URGENT CARE OF NJ			1	100%	1
BL DIAGNOSTICS LLC			1	100%	1
BLOOD SYSTEMS LABORATORIES			1	100%	1
BAYVIEW CENTER		1			1
FAITH FAMILY PRACTICE			1	100%	1
FAIRVIEW SOUTHDALE			1	100%	1
ONE MEDICAL GROUP		1			1
NORTH FLORIDA CHILD DEVELOPMENT, INC			1	100%	1
WELLOW URGENT CARE-OSWEGO			1	100%	1
OXY-GENLAB			1	100%	1
VITAE DIAGNOSTICS			1	100%	1
ORCHID TERRACE		1			1
WILMINGTON VA MEDICAL CENTER			1	100%	1
ACCESS HEALTH CARE PHYSICIANS			1	100%	1
AFC PATRIOT URGENT CARE			1	100%	1
FRASER MEMORIAL HOSPITAL			1	100%	1
NEW YORK STATE ELR - ST LUKES ROOSEVELT LABORATORY		1			1
NEW YORK STATE ELR - ST BARNABAS HOSPITAL		1			1
WINDSOR MANOR			1	100%	1
NEW YORK STATE ELR - LABORATORY CORPORATION OF AMERICA			1	100%	1
SKIPPACK MEDICAL LAB			1	100%	1
SMITH NORTHVIEW HOSPITAL LAB			1	100%	1
SPECIALTY DRUG TESTING			1	100%	1
INFECTION CONTROL DEPT			1	100%	1
INDIAN RIVER CLINICAL LABORATORY, INC.		1			1
SIGNATURE CARE LEWISVILLE-EMERGENCY CENTER			1	100%	1
HEALTH ALLIANCE			1	100%	1
NELSON BIOLOGICAL			1	100%	1
FLORIDA HOSPITAL ORMOND BEACH			1	100%	1
FLORIDA HOSPITAL APOPKA			1	100%	1
GRAND VIEW HOSPITAL			1	100%	1
MINUTECLINIC DIAGNOSTIC OF MICHIGAN		1			1

# COVID-19: testing by laboratory

Data through Oct 26, 2020 verified as of Oct 27, 2020 at 09:25 AM

Data in this report are provisional and subject to change.

The numbers in the table below represent the number of Florida and non-Florida residents for whom test results were received by the Department of Health. A person can be tested by more than one laboratory and can have both positive and negative results. **Therefore, the sum of the numbers in each column will be larger than the total number of people tested.**

Reporting lab	Inconclusive	Negative	Positive	Percent positive	Total
MOUNT SINAI BROOKLYN LABORATORY		1			1
PHYSICIANS IMMEDIATE CARE ELGIN			1	100%	1
NEW GEN LABS			1	100%	1
NDX-CORE LAB			1	100%	1
OCEAN MEDICAL CENTER	1				1
PARADIGM LABORATORIES			1	100%	1
PEDIATRIC ASSOCIATES - MIAMI LAKES	1				1
PROGENESIS INC			1	100%	1
MISSION HOSPITAL			1	100%	1
ROYAL PALM PEDIATRICS			1	100%	1
SCIENCE CARE			1	100%	1
QUEST DIAGNOSTIC-MIAMI			1	100%	1
RAMBAM URGENT CARE			1	100%	1
RHODE ISLAND DEPARTMENT OF HEALTH			1	100%	1
EXPRESSCARE URGENT CARE CENTER			1	100%	1
CLINICAL PATHOLOGY LABORATORIES SOUTHEAST			1	100%	1
CLIFTON-FINE HOSPITAL LABORATORY		1			1
BAPTIST PEDIATRICS		1			1
ADVENTHEALTH CENTRA CARE ORANGE LAKE		1			1
CULLMAN REGIONAL URGENT CARE		1			1
AVON PARK PEDIATRICS			1	100%	1
BENTON HOUSE OF PORT ORANGE			1	100%	1
WALGREENS #10125		1			1
BORINQUEN HEALTH CENTER			1	100%	1
VIBRANT AMERICA		1			1
WARDE MEDICAL LABORATORY			1	100%	1
WARD MEMORIAL HOSPITAL		1			1
WALKIN MEDICAL URGENT CARE,NEW CITY			1	100%	1
OVIEDO CHILDRENS HEALTH CENTER LLC		1			1
ELMHURST MEMORIAL HOSPITAL			1	100%	1
PARKWAY REGIONAL MEDICAL CENTER LAB			1	100%	1
OHIO DEPARTMENT OF HEALTH			1	100%	1
OMNICARE PHARMACY OF TEXAS 1, LP		1			1
ORLANDO LUTHERAN TOWERS		1			1
EAST TENNESSEE STATE UNIVERSITY		1			1
DIAGNOSTIC & MEDICAL SPECIALISTS OF GREENWICH		1			1
DERMDX, DIV OF AURORA DIAGNOSTICS/BERNHARDT LAB		1			1
ADVENTHEALTH CENTRA CARE LAKE BUENA VISTA			1	100%	1
POLK COUNTY HEALTH DEPARTMENT			1	100%	1
PORT SAINT JOHN FAMILY PRACTICE			1	100%	1
POUDRE VALLEY HOSPITAL			1	100%	1
OCCUPATIONAL HEALTH CENTER		1			1
MCR HEALTH LAWTON CHILES ADMINISTRATION STE A		1			1
UNITED HEALTHCARE			1	100%	1
MEDICAL ARTS LABORATORY			1	100%	1
UNIVERSITY OF MISSOURI HEALTH CARE			1	100%	1
UNIVERSITY OF FLORIDA LAB-OUTPATIENT			1	100%	1

# COVID-19: testing by laboratory

Data through Oct 26, 2020 verified as of Oct 27, 2020 at 09:25 AM

Data in this report are provisional and subject to change.

The numbers in the table below represent the number of Florida and non-Florida residents for whom test results were received by the Department of Health. A person can be tested by more than one laboratory and can have both positive and negative results. **Therefore, the sum of the numbers in each column will be larger than the total number of people tested.**

Reporting lab	Inconclusive	Negative	Positive	Percent positive	Total
UNIVERSITY HOSPITALS OF CLEVELAND			1	100%	1
UF HEALTH CENTRAL FLORIDA			1	100%	1
MINUTECLINIC DIAGNOSTIC OF KANSAS, PA		1			1
TERRELL URGENT CARE			1	100%	1
TAYLOR CARE CENTER			1	100%	1
MID FLORIDA COMMUNITY SERVICES			1	100%	1
MINUTECLINIC DIAG OF IND, LLC #6553		1			1
THOMAS HOSPITAL			1	100%	1
LAREDO EMERGENCY ROOM			1	100%	1
LAWNWOOD REGIONAL MED CENTER		1			1
LEESBURG FAMILY MEDICINE		1			1
LACORP			1	100%	1
LAKE COMMUNITY ACTION AGENCY		1			1
WALGREENS # 7308		1			1
VAULT MEDICAL SERVICES			1	100%	1
UPSON REGIONAL MEDICAL CENTER			1	100%	1
UNKNOWN LAB IN IL			1	100%	1
MAYO CLINIC LABS			1	100%	1
VAULT HEALTH			1	100%	1
LOYOLA UNIVERSITY MEDICAL CENTER LABORATORY			1	100%	1
UTMB PATHOLOGY CLINICAL SERVICES LABORATORY			1	100%	1
TAMPA GENERAL MEDICAL GROUP LABORATORY HEALTHPARK			1	100%	1
ORMC-ARDEN/EOI			1	100%	1
OPTUMCARE FLORIDA LLC			1	100%	1
ONPOINT URGENT CARE			1	100%	1
PLANT CITY PEDIATRICS		1			1
PENINSULA CARE & REHABILITATION CENTER			1	100%	1
PINELLAS CHD - CLEARWATER			1	100%	1
OCEAN REEF MEDICAL CENTER			1	100%	1
NFRC CLINICAL LAB			1	100%	1
NORDX			1	100%	1
NORTHEAST PEDIATRICS			1	100%	1
OCALA FAMILY MEDICAL CENTER		1			1
NORTON HEALTHCARE			1	100%	1
PREMIER FAMILY AND SPORTS MEDICINE			1	100%	1
MONMOUTH MEDICALC ENTER		1			1
MORNINGSIDE NURSING AND REHABILITATION		1			1
NEIGHBORCARE PHARMACY SERVICES		1			1
Mt Sinai Aventura			1	100%	1
NEW YORK PRESBYTERIAN HOSPITAL			1	100%	1
MIZELL MEMORIAL HOSPITAL			1	100%	1
STARR COUNTY MEMORIAL HOSPITAL			1	100%	1
PORT ORANGE NURSING & REHAB			1	100%	1
PCR DIAGNOSTICS			1	100%	1
PEACHEALTH LABORATORIES		1			1
OCALA REGIONAL DIALYSIS- NORTH			1	100%	1
ST CATHERINE HOSPITAL LABORATORY			1	100%	1

# COVID-19: testing by laboratory

Data through Oct 26, 2020 verified as of Oct 27, 2020 at 09:25 AM

Data in this report are provisional and subject to change.

The numbers in the table below represent the number of Florida and non-Florida residents for whom test results were received by the Department of Health. A person can be tested by more than one laboratory and can have both positive and negative results. **Therefore, the sum of the numbers in each column will be larger than the total number of people tested.**

Reporting lab	Inconclusive	Negative	Positive	Percent positive	Total
SPINE & PAIN CONSULTANT PLLC		1			1
VA OUT PATIENT CENTER			1	100%	1
VITAL CARE URGENT CARE			1	100%	1
WALGREENS #07636		1			1
VIVEX/UMTB BIOMEDICAL			1	100%	1
HENRY FORD WEST BLOOMFIELD HOSPITAL			1	100%	1
ADVANCED URGENT CARE OF MARATHON			1	100%	1
HIGHLANDS CLINICAL LABORATORY			1	100%	1
WALGREENS #10275		1			1
VA HOSPITAL PATH & LAB			1	100%	1
SANTA MONICA CA-UCLA MC			1	100%	1
SAINT ALPHONSUS REGIONAL MEDICAL CENTER			1	100%	1
VALLEY MEDICAL LABORATORY			1	100%	1
VAIL VALLEY MEDICAL CENTER			1	100%	1
VA LONG BEACH HEALTHCARE			1	100%	1
FREEPORT ER DOX URGENT CARE		1			1
ALTA BATES SUMMIT MEDICAL CENTER CLINICAL LAB			1	100%	1
ALLIED PHYSICIANS GROUP PLLC		1			1
EXCEPTIONAL EMERGENCY CENTER			1	100%	1
FLAGLER COLLEGE- HEALTH SERVICES			1	100%	1
FLORIDA EPIDEMIOLOGY PROGRAM			1	100%	1
AFC URGENT CARE DENVER HIGHLANDS			1	100%	1
HEALGEN SCIENTIFIC			1	100%	1
ADVENT HEALTH PRIMARY CARE AT OWASA			1	100%	1
HEARTLAND REGIONAL MEDICAL CENTER		1			1
GOLDING-GRANADO MEDICAL ASSOCIATES		1			1
GREENTREE MEDICAL CENTER			1	100%	1
HARLEM HOSPITAL CENTER		1			1
ROSS MEDICAL GROUP			1	100%	1
LONG BEACH URGENT CARE		1			1
LUMICO LIFE INSURANCE COMPANY		1			1
ORLANDO REGIONAL HEALTH SERVICES		1			1
LABONE		1			1
LAKELAND MEDICAL CENTER			1	100%	1
LATE HOURS URGENT CARE			1	100%	1
MAYO CLINICAL HOSPITAL		1			1
METRO HEALTH HOSPITAL LABORATORY		1			1
MIAMI BEACH URGENT CARE			1	100%	1
MINNESOTA DEPARTMENT OF HEALTH LABORATORY			1	100%	1
NORTH RIVER FAMILY HEALTH CENTER			1	100%	1
NORTH CAROLINA STATE LABORATORY OF PUBLIC HEALTH, SPECTRUM LAB NETWORK			1	100%	1
MERCY MEDICAL URGENT CARE			1	100%	1
QUEST - HOUSTON LAB			1	100%	1
PUTNAM HOSPITAL CENTER LABORATORY		1			1
JOHN D. ARCHBOLD MEMORIAL HOSPITAL			1	100%	1
REEVES COUNTY HOSPITAL DISTRICT			1	100%	1
REDMED OF CROSSTOWN			1	100%	1

# COVID-19: testing by laboratory

Data through Oct 26, 2020 verified as of Oct 27, 2020 at 09:25 AM

Data in this report are provisional and subject to change.

The numbers in the table below represent the number of Florida and non-Florida residents for whom test results were received by the Department of Health. A person can be tested by more than one laboratory and can have both positive and negative results. **Therefore, the sum of the numbers in each column will be larger than the total number of people tested.**

Reporting lab	Inconclusive	Negative	Positive	Percent positive	Total
INTERNAL MEDICINE GROUP OF CENTRAL FLORIDA			1	100%	1
PRISMA HEALTH TUOMEY LABORATORY			1	100%	1
PERDIDO URGENT CARE			1	100%	1
PENSACOLA PATHOLOGY		1			1
PELICAN STATE OUTPATIENT CENTER			1	100%	1
PINNACLE DIALYSIS		1			1
KAISER PERMANENTE REGIONAL REFERENCE LABORATORY		1			1
LABCORP - FT WALTON BEACH			1	100%	1
ATHENS LIMESTONE HOSPITAL		1			1
SANTA CLARA VALLEY MEDICAL CENTER			1	100%	1
STETSON UNIVERSITY STUDENT HEALTH CENTER		1			1
ST. MARY MEDICAL CENTER		1			1
TENNOVA ER - SANGO			1	100%	1
TENNESSEE VALLEY HCS			1	100%	1
TAMPA INTERNATIONAL AIRPORT			1	100%	1
SPECTRUM LABORATORY			1	100%	1
SOLARIS HEALTHCARE LAKE CITY			1	100%	1
SIGNATURE CARE COLLEGE STATION			1	100%	1
SHELBYVILLE HOSPITAL COMPANY		1			1
SOUTHWEST REGIONAL PCR LABORATORY			1	100%	1
SOUTH LAKE FAMILY HEALTH CENTER			1	100%	1
SOLARIS HEALTHCARE PLANT CITY		1			1
UNIVERSITY OF BALTIMORE WASHINGTON MEDICAL CENTER			1	100%	1
CARENOW URGENT CARE - EAST NASHVILLE		1			1
CAROLINAS HEALTHCARE SYSTEM LAB			1	100%	1
USF PHYSICIANS GROUP			1	100%	1
BROOKS REHAB			1	100%	1
UNIVERSITY OF MISSOURI HEALTHCARE			1	100%	1
CBC LAB			1	100%	1
REFERENCE LABORATORY			1	100%	1
TGH Brandon Healthplex Laboratory			1	100%	1
RIVERSIDE METHODIST HOSPITAL LAB			1	100%	1
CEDARS-SINAI MEDICAL CENTER			1	100%	1
TMH CANCER CENTER LABORATORY			1	100%	1
CENTRAL FLORIDA HOSPITALIST			1	100%	1
SPECTRUM ADVANCED TECHNOLOGY LABORATORY			1	100%	1
BEAUMONT HOSPITAL, GROSSE POINTE			1	100%	1
BEAUFORT MEMORIAL			1	100%	1
BASCOM PALMER-MICRO LAB			1	100%	1
URGENT CARE OF LONGWOOD			1	100%	1
USC VERDUGO HILLS HOSPITAL			1	100%	1
BETTERMED URGENT CARE			1	100%	1
BARBARA O'REILLY MD PA		1			1
DESOTO HEALTH & REHAB LLC		1			1
DSI LABORATORIES-NAPLES-7TH			1	100%	1
EDGAR PRICE FAMILY & CHILDREN HEALTHCARE CENTER			1	100%	1
CVS PHARMACY, INC DBA CVS/PHARMACY #00988		1			1



# COVID-19: testing by laboratory

Data through Oct 26, 2020 verified as of Oct 27, 2020 at 09:25 AM

Data in this report are provisional and subject to change.

The numbers in the table below represent the number of Florida and non-Florida residents for whom test results were received by the Department of Health. A person can be tested by more than one laboratory and can have both positive and negative results. **Therefore, the sum of the numbers in each column will be larger than the total number of people tested.**

Reporting lab	Inconclusive	Negative	Positive	Percent positive	Total
CVS/PHARMACY # 07762		1			1
DESERT HOSPITAL/CPHU CLINICAL LABORATORY			1	100%	1
STEPHENS COUNTY HOSPITAL			1	100%	1
SURETOX LABORATORY LLC			1	100%	1
SYNERGENE LABORATORY			1	100%	1
ST MARY'S OF SAGINAW		1			1
ST. MICHAEL'S ELITE HOSPITAL			1	100%	1
CHARLOTTE CHD PORT CHARLOTTE		1			1
TENNESSEE DEPARTMENT OF HEALTH (TDH) - REGIONAL LABORATORY			1	100%	1
CARENOW-LEBANON			1	100%	1
CARENOW URGENT CARE-WEST END		1			1
UNIVERSITY OF MARYLAND PATHOLOGY ASSOCIATES			1	100%	1
CATHEDRAL GERONTOLOGY CENTER DBA CATHEDRAL CARES			1	100%	1
CAREWELL 203			1	100%	1
UF STUDENT HEALTH CARED CENTER			1	100%	1
Total	45,609	7,702,522	1,011,016	12%	8,759,147