

COVID-19: summary of persons monitored, persons tested, and cases

Data through Oct 24, 2020 verified as of Oct 25, 2020 at 09:25 AM

Data in this report are provisional and subject to change.

Monitored persons: people the Florida Department of Health was notified of for possible monitoring because they are a contact of a case, traveled from China, or were identified by the Centers for Disease Control and Prevention (CDC) as a part of a airline/ship contact investigation

Total reports	333,732
Total persons of high, medium, or unknown risk	330,099
High/medium/unknown risk still being monitored	27,102

Persons tested: Includes PCR and antigen test results received by the Department of Health from the state public health laboratory (BPHL), as well as commercial and hospital laboratories

	Florida residents	Non-Florida residents
Total tested	5,937,266	22,784
Positive	768,653	9,983
Negative	5,161,334	12,753
Inconclusive	7,279	48

Cases: people with positive PCR or antigen test result

Total cases	778,636
Florida residents	768,653
Non-Florida residents	9,983

Type of testing	
Florida residents	768,653
Positive by BPHL/CDC	28,013
Positive by commercial/hospital lab	740,640
PCR positive	739,764
Antigen positive	28,889
Non-Florida residents	9,983
Positive by BPHL/CDC	285
Positive by commercial/hospital lab	9,698
PCR positive	9,151
Antigen positive	832

Characteristics	
Florida residents hospitalized	48,207
Florida resident deaths	16,429
Non-Florida resident deaths	203

Hospitalized counts include anyone who was hospitalized at some point during their illness. It does not reflect the number of people currently hospitalized.

More information on deaths identified through death certificate data is available on the National Center for Health Statistics website at www.cdc.gov/nchs/nvss/vsrr/COVID19/index.htm.

Risk factors for Florida residents

Traveled	6,841
Contact with a known case	289,625
Traveled and contact with a known case	7,426
Neither	464,761
No travel and no contact	102,316
Travel is unknown	251,036
Contact is unknown	201,436
Contact is pending	140,556

Travel can be unknown and contact can be unknown or pending for the same case, these numbers will sum to more than the "neither" total.

COVID-19: cases and laboratory testing over time

Data through Oct 24, 2020 verified as of Oct 25, 2020 at 09:25 AM

Data in this report are provisional and subject to change.

Cases in Florida residents per day for the past 2 weeks

Number of cases per day

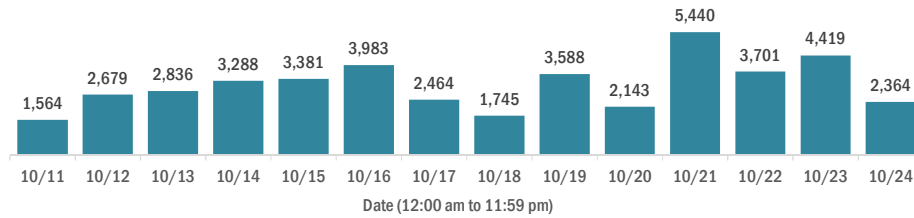

Median age of cases by day

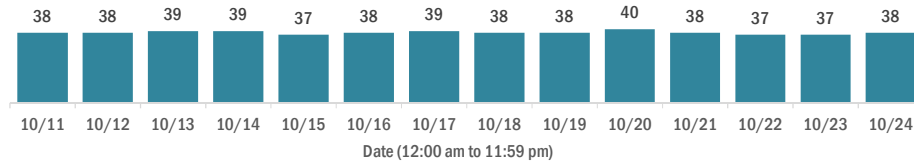

Laboratory testing for Florida residents over the past 2 weeks

Number of Florida residents tested per day

These counts include the number of people for whom the Department received PCR or antigen laboratory results by day. People tested on multiple days will be included for each day a new result was received. A person is only counted once for each day they are tested, regardless of whether multiple specimens are tested or multiple results are received.

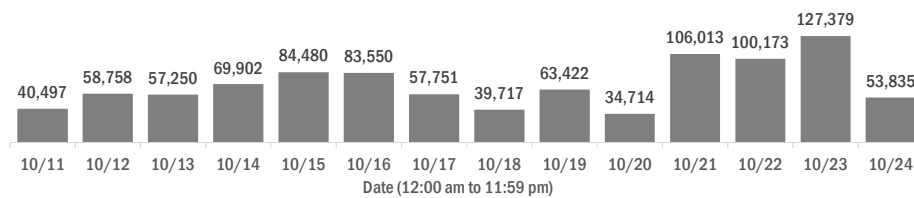

Number and percent of Florida residents with positive test results

The percent of positive results ranged from 4.64% to 8.02% over the past 2 weeks and was 5.98% yesterday.

These counts include the number of people for whom the Department received PCR or antigen laboratory results by day. People tested on multiple days will be included for each day a new result was received. A person is only counted once for each day they are tested, regardless of whether multiple specimens are tested or multiple results are received. If a person has a positive specimen and a negative specimen in the same day, only the positive result is counted.

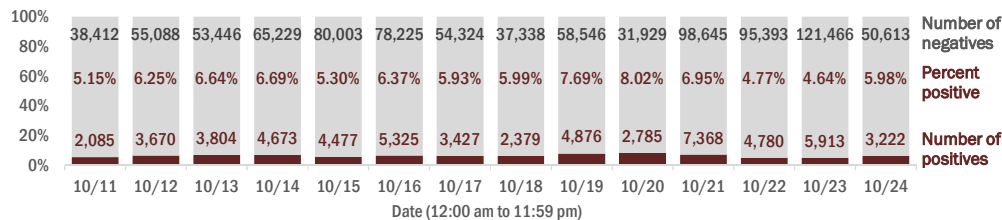

Percent positivity for new cases in Florida residents

The percent of positive results ranged from 3.66% to 6.71% over the past 2 weeks and was 4.71% yesterday.

This percent is the number of people who test PCR- or antigen-positive for the first time divided by all the people tested that day, excluding people who have previously tested positive.

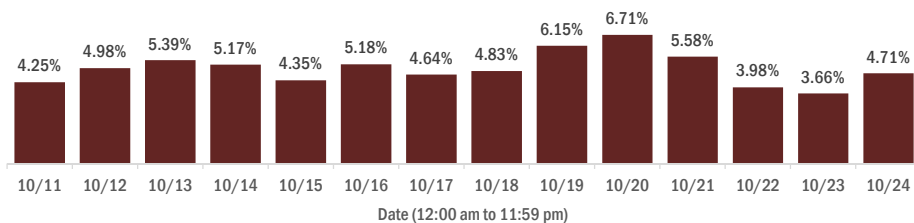

COVID-19: characteristics of 768,653 Florida resident cases

Data through Oct 24, 2020 verified as of Oct 25, 2020 at 09:25 AM

Data in this report are provisional and subject to change.

Age group	Cases		Hospitalizations		Deaths	
0-4 years	12,987	2%	315	1%	0	0%
5-14 years	33,720	4%	292	1%	5	0%
15-24 years	124,926	16%	1,283	3%	31	0%
25-34 years	140,181	18%	2,691	6%	98	1%
35-44 years	122,171	16%	4,058	8%	278	2%
45-54 years	120,397	16%	6,002	12%	670	4%
55-64 years	99,766	13%	8,468	18%	1,809	11%
65-74 years	59,641	8%	9,580	20%	3,520	21%
75-84 years	34,313	4%	9,008	19%	4,766	29%
85+ years	19,559	3%	6,502	13%	5,251	32%
Unknown	992	0%	8	0%	1	0%
Total	768,653		48,207		16,429	

Gender	Cases	
Female	395,462	51%
Male	369,422	48%
Unknown	3,769	0%
Total	768,653	

Ethnicity	Cases		Hospitalizations		Deaths	
Hispanic	224,681	29%	13,758	29%	4,215	26%
Non-Hispanic	334,346	43%	31,743	66%	10,991	67%
Unknown	209,626	27%	2,706	6%	1,223	7%
Total	768,653		48,207		16,429	

Race and ethnicity	Cases		Hospitalizations		Deaths	
White	362,121	47%	29,408	61%	11,474	70%
Hispanic	148,012	19%	9,611	20%	3,348	20%
Non-Hispanic	189,677	25%	18,787	39%	7,563	46%
Unknown	24,432	3%	1,010	2%	563	3%
Black	116,871	15%	11,207	23%	3,096	19%
Hispanic	5,541	1%	475	1%	125	1%
Non-Hispanic	101,766	13%	10,421	22%	2,847	17%
Unknown	9,564	1%	311	1%	124	1%
Other race	105,529	14%	6,006	12%	1,283	8%
Hispanic	53,474	7%	3,323	7%	622	4%
Non-Hispanic	35,920	5%	2,394	5%	538	3%
Unknown	16,135	2%	289	1%	123	1%
Unknown race	184,132	24%	1,586	3%	576	4%
Hispanic	17,654	2%	349	1%	120	1%
Non-Hispanic	6,983	1%	141	0%	43	0%
Unknown	159,495	21%	1,096	2%	413	3%
Total	768,653		48,207		16,429	

Hospitalization counts include anyone who was hospitalized at some point during their illness. It does not reflect the number of people currently hospitalized. **Other race** includes any person with a race of American Indian/Alaskan native, Asian, native Hawaiian/Pacific Islander, or other.

COVID-19: deaths in Florida residents and staff of long-term care facilities

Data through Oct 24, 2020 verified as of Oct 25, 2020 at 09:25 AM

Data in this report are provisional and subject to change.

For current cases in residents or staff of long-term care facilities, please visit: <https://floridahealthcovid19.gov/>

County	Deaths		County	Deaths		County	Deaths	
Dade	839	13%	Charlotte	71	1%	Washington	12	0%
Palm Beach	713	11%	Osceola	69	1%	Gadsden	11	0%
Pinellas	570	9%	Indian River	64	1%	Gilchrist	11	0%
Broward	442	7%	Okaloosa	64	1%	Lafayette	8	0%
Hillsborough	350	5%	Jackson	60	1%	Calhoun	6	0%
Polk	325	5%	Clay	59	1%	Jefferson	6	0%
Lee	258	4%	Citrus	55	1%	Baker	4	0%
Duval	220	3%	Suwannee	52	1%	Flagler	3	0%
Brevard	219	3%	Highlands	39	1%	Holmes	3	0%
Sarasota	194	3%	Leon	39	1%	Monroe	3	0%
Orange	180	3%	St. Johns	38	1%	Taylor	3	0%
Volusia	165	2%	Bay	35	1%	Bradford	2	0%
St. Lucie	164	2%	Alachua	33	0%	Hardee	2	0%
Marion	157	2%	Sumter	27	0%	Levy	2	0%
Seminole	153	2%	Columbia	23	0%	Desoto	1	0%
Manatee	141	2%	Nassau	23	0%	Dixie	1	0%
Escambia	125	2%	Hendry	19	0%	Gulf	1	0%
Collier	113	2%	Santa Rosa	19	0%	Liberty	1	0%
Pasco	106	2%	Putnam	18	0%	Total	6,642	
Martin	101	2%	Madison	16	0%			
Lake	97	1%	Okeechobee	15	0%			
Hernando	78	1%	Walton	14	0%			

Note: cases are summarized by the county of usual residence. Residents and staff may be cases associated with facilities that are not in their county of usual residence, resulting in cases being included below for counties that do not have facilities with known cases.

COVID-19: cases in Florida residents who have died

Data through Oct 24, 2020 verified as of Oct 25, 2020 at 09:25 AM

Data in this report are provisional and subject to change.

Demographics for all identified COVID-19 deaths: 16,429

Deaths by date of death for the past 2 weeks

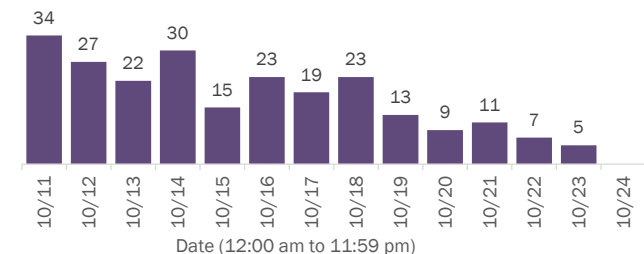

Deaths by age group

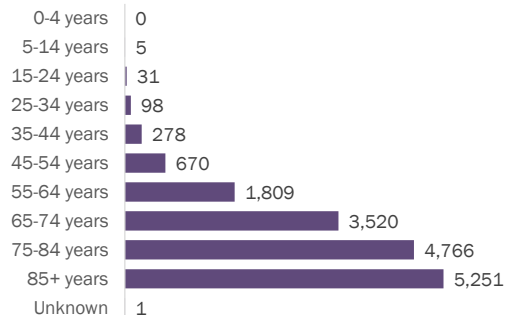

Deaths by date of death since March 2020

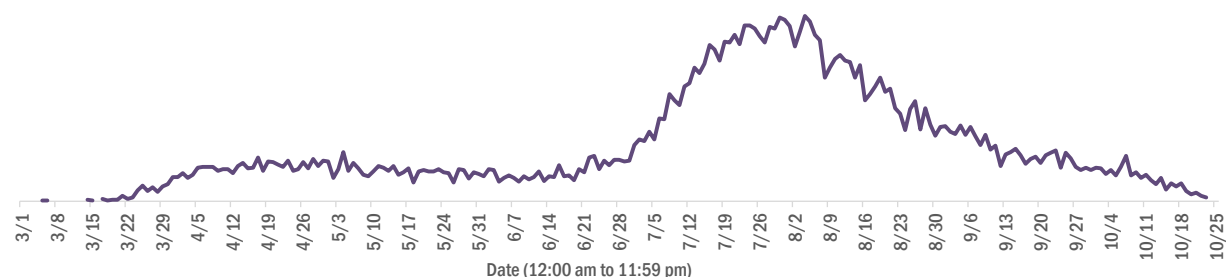

Age group	Deaths	Cases	Case fatality rate	Mortality rate per 100,000 population
0-4 years	0	12,987	0.0%	0.0
5-14 years	5	33,720	0.0%	0.2
15-24 years	31	124,926	0.0%	1.2
25-34 years	98	140,181	0.1%	3.5
35-44 years	278	122,171	0.2%	10.7
45-54 years	670	120,397	0.6%	24.0
55-64 years	1,809	99,766	1.8%	62.5
65-74 years	3,520	59,641	5.9%	145.0
75-84 years	4,766	34,313	13.9%	339.4
85+ years	5,251	19,559	26.8%	909.2
Unknown	1	992	0.1%	
Total	16,429	768,653	2.1%	76.1

Race	Deaths	Cases	Case fatality rate	Mortality rate per 100,000 population
White	11,474	362,121	3.2%	68.7
Black	3,096	116,871	2.6%	84.6
Other	1,283	105,529	1.2%	103.1
Unknown	576	184,132	0.3%	
Total	16,429	768,653	2.1%	76.1

Gender	Deaths	Cases	Case fatality rate	Mortality rate per 100,000 population
Female	7,356	395,462	1.9%	66.6
Male	9,073	369,422	2.5%	85.9
Unknown	0	3,769	0.0%	
Total	16,429	768,653	2.1%	76.1

Ethnicity	Deaths	Cases	Case fatality rate	Mortality rate per 100,000 population
Non-Hispanic	10,991	334,346	3.3%	69.0
Hispanic	4,215	224,681	1.9%	74.2
Unknown	1,223	209,626	0.6%	
Total	16,429	768,653	2.1%	76.1

COVID-19: characteristics of 778,636 cases

Data through Oct 24, 2020 verified as of Oct 25, 2020 at 09:25 AM

Data in this report are provisional and subject to change.

Tables below include cases in Florida residents and non-Florida residents.

All 67 Florida counties have cases:

County	FL resident cases		Non-FL resident cases	Total cases	FL resident deaths	FL death rate
Dade	180,569	<div><div></div></div> 23%	1,373	181,942	3,612	2.0%
Broward	82,715	<div><div></div></div> 11%	735	83,450	1,520	1.8%
Palm Beach	50,061	<div><div></div></div> 7%	464	50,525	1,561	3.1%
Hillsborough	46,642	<div><div></div></div> 6%	265	46,907	759	1.6%
Orange	44,553	<div><div></div></div> 6%	489	45,042	546	1.2%
Duval	33,848	<div><div></div></div> 4%	412	34,260	513	1.5%
Pinellas	24,941	<div><div></div></div> 3%	189	25,130	816	3.3%
Lee	22,370	<div><div></div></div> 3%	341	22,711	506	2.3%
Polk	22,435	<div><div></div></div> 3%	106	22,541	615	2.7%
Collier	13,924	<div><div></div></div> 2%	163	14,087	253	1.8%
Osceola	13,779	<div><div></div></div> 2%	126	13,905	194	1.4%
Escambia	11,982	<div><div></div></div> 2%	1,314	13,296	269	2.2%
Manatee	12,829	<div><div></div></div> 2%	142	12,971	327	2.5%
Volusia	12,354	<div><div></div></div> 2%	99	12,453	316	2.6%
Leon	11,646	<div><div></div></div> 2%	345	11,991	112	1.0%
Brevard	11,001	<div><div></div></div> 1%	54	11,055	366	3.3%
Marion	10,671	<div><div></div></div> 1%	23	10,694	345	3.2%
Pasco	10,520	<div><div></div></div> 1%	80	10,600	236	2.2%
Alachua	9,950	<div><div></div></div> 1%	94	10,044	74	0.7%
Seminole	10,003	<div><div></div></div> 1%	41	10,044	236	2.4%
Sarasota	9,292	<div><div></div></div> 1%	100	9,392	330	3.6%
St. Lucie	8,857	<div><div></div></div> 1%	36	8,893	329	3.7%
Lake	8,388	<div><div></div></div> 1%	57	8,445	225	2.7%
Bay	6,470	<div><div></div></div> 1%	185	6,655	132	2.0%
St. Johns	6,160	<div><div></div></div> 1%	120	6,280	80	1.3%
Okaloosa	6,092	<div><div></div></div> 1%	54	6,146	130	2.1%
Clay	5,932	<div><div></div></div> 1%	16	5,948	117	2.0%
Santa Rosa	5,797	<div><div></div></div> 1%	66	5,863	86	1.5%
Martin	5,251	<div><div></div></div> 1%	36	5,287	164	3.1%
Columbia	4,197	<div><div></div></div> 1%	14	4,211	71	1.7%
Indian River	3,682	<div><div></div></div> 0%	32	3,714	125	3.4%
Hernando	3,585	<div><div></div></div> 0%	24	3,609	165	4.6%
Charlotte	3,498	<div><div></div></div> 0%	11	3,509	157	4.5%
Citrus	3,148	<div><div></div></div> 0%	14	3,162	130	4.1%
Jackson	3,064	<div><div></div></div> 0%	36	3,100	83	2.7%

County	FL resident cases		Non-FL resident cases	Total cases	FL resident deaths	FL death rate
Gadsden	3,041	<div><div></div></div> 0%	10	3,051	55	1.8%
Suwannee	2,954	<div><div></div></div> 0%	18	2,972	77	2.6%
Sumter	2,838	<div><div></div></div> 0%	11	2,849	84	3.0%
Highlands	2,532	<div><div></div></div> 0%	13	2,545	110	4.3%
Nassau	2,253	<div><div></div></div> 0%	176	2,429	50	2.2%
Walton	2,103	<div><div></div></div> 0%	254	2,357	29	1.4%
Putnam	2,353	<div><div></div></div> 0%	2	2,355	50	2.1%
Hendry	2,189	<div><div></div></div> 0%	2	2,191	43	2.0%
Monroe	2,143	<div><div></div></div> 0%	43	2,186	25	1.2%
Flagler	2,061	<div><div></div></div> 0%	15	2,076	37	1.8%
Unknown	196	<div><div></div></div> 0%	1,661	1,857	0	0.0%
Baker	1,745	<div><div></div></div> 0%	5	1,750	19	1.1%
Okeechobee	1,709	<div><div></div></div> 0%	5	1,714	38	2.2%
Desoto	1,649	<div><div></div></div> 0%	3	1,652	29	1.8%
Hardee	1,571	<div><div></div></div> 0%	7	1,578	16	1.0%
Taylor	1,446	<div><div></div></div> 0%	4	1,450	16	1.1%
Wakulla	1,292	<div><div></div></div> 0%	8	1,300	11	0.9%
Lafayette	1,272	<div><div></div></div> 0%	0	1,272	16	1.3%
Bradford	1,220	<div><div></div></div> 0%	1	1,221	15	1.2%
Washington	1,205	<div><div></div></div> 0%	11	1,216	24	2.0%
Levy	1,113	<div><div></div></div> 0%	7	1,120	12	1.1%
Union	1,118	<div><div></div></div> 0%	0	1,118	41	3.7%
Madison	1,056	<div><div></div></div> 0%	17	1,073	24	2.3%
Gulf	924	<div><div></div></div> 0%	10	934	15	1.6%
Hamilton	893	<div><div></div></div> 0%	8	901	9	1.0%
Dixie	882	<div><div></div></div> 0%	3	885	11	1.2%
Holmes	870	<div><div></div></div> 0%	15	885	12	1.4%
Franklin	743	<div><div></div></div> 0%	4	747	4	0.5%
Calhoun	701	<div><div></div></div> 0%	1	702	14	2.0%
Jefferson	646	<div><div></div></div> 0%	13	659	9	1.4%
Gilchrist	602	<div><div></div></div> 0%	0	602	18	3.0%
Glades	595	<div><div></div></div> 0%	0	595	6	1.0%
Liberty	532	<div><div></div></div> 0%	0	532	10	1.9%
Total	768,653		9,983	778,636	16,429	2.1%

COVID-19: characteristics of 768,653 Florida resident cases

Data through Oct 24, 2020 verified as of Oct 25, 2020 at 09:25 AM

Data in this report are provisional and subject to change.

The table below includes the cities and counties of residence for cases in Florida residents based on the patient's ZIP Code.

Note that city is not always received as part of the initial notification and may be missing while the case is being investigated.

City and county	Cases
Miami, Dade	102,832
Orlando, Orange	33,073
Jacksonville, Duval	31,079
Tampa, Hillsborough	27,389
Hialeah, Dade	24,855
Fort Lauderdale, Broward	17,687
Hollywood, Broward	15,333
West Palm Beach, Palm Beach	12,226
Homestead, Dade	11,577
Kissimmee, Osceola	10,799
Tallahassee, Leon	10,700
Naples, Collier	10,443
Saint Petersburg, Pinellas	10,013
Pensacola, Escambia	9,700
Pompano Beach, Broward	9,188
Fort Myers, Lee	9,115
Bradenton, Manatee	8,642
Gainesville, Alachua	8,202
Ocala, Marion	8,144
Boca Raton, Palm Beach	7,616
Lakeland, Polk	7,403
Lake Worth, Palm Beach	6,627
Sarasota, Sarasota	6,335
Miramar, Broward	5,281
Port Saint Lucie, St. Lucie	5,240
Cape Coral, Lee	5,147
Miami Gardens, Dade	5,020
Clearwater, Pinellas	4,908
Boynton Beach, Palm Beach	4,456
Winter Haven, Polk	4,160
Panama City, Bay	4,101
Lehigh Acres, Lee	4,051
Lake City, Columbia	3,882
Missing, Broward	3,755
Miami Beach, Dade	3,753
Coral Springs, Broward	3,745
Delray Beach, Palm Beach	3,438
Melbourne, Brevard	3,216
Saint Augustine, St. Johns	3,157
Davie, Broward	3,149
Sunrise, Broward	3,099
Fort Pierce, St. Lucie	3,010
Coral Gables, Dade	3,003
Riverview, Hillsborough	3,000
Milton, Santa Rosa	2,976
Miami Lakes, Dade	2,957
Plant City, Hillsborough	2,928
Brandon, Hillsborough	2,893
Daytona Beach, Volusia	2,835
Missing, Dade	2,769
Apopka, Orange	2,702
Cutler Ridge, Dade	2,609
Vero Beach, Indian River	2,582
Largo, Pinellas	2,578
Stuart, Martin	2,438
Plantation, Broward	2,424
Orange Park, Clay	2,390
Live Oak, Suwannee	2,388

COVID-19: characteristics of 768,653 Florida resident cases

Data through Oct 24, 2020 verified as of Oct 25, 2020 at 09:25 AM

Data in this report are provisional and subject to change.

The table below includes the cities and counties of residence for cases in Florida residents based on the patient's ZIP Code.

Note that city is not always received as part of the initial notification and may be missing while the case is being investigated.

City and county	Cases
Sanford, Seminole	2,369
North Miami Beach, Dade	2,368
Immokalee, Collier	2,362
Deerfield Beach, Broward	2,351
Saint Cloud, Osceola	2,339
Palm Bay, Brevard	2,331
New Port Richey, Pasco	2,273
Tamarac, Broward	2,253
Jupiter, Palm Beach	2,220
Opa Locka, Dade	2,202
Doral, Dade	2,139
Weston, Broward	2,096
Clermont, Lake	2,089
Deltona, Volusia	2,061
Fort Walton Beach, Okaloosa	1,941
Palmetto, Manatee	1,862
Spring Hill, Hernando	1,846
Deland, Volusia	1,840
Port Charlotte, Charlotte	1,830
Margate, Broward	1,816
Davenport, Polk	1,792
Winter Park, Orange	1,749
Lake Worth Beach, Palm Beach	1,700
Haines City, Polk	1,669
Palm Beach Gardens, Palm Beach	1,660
Coconut Creek, Broward	1,651
Oviedo, Seminole	1,648
Winter Garden, Orange	1,612
Okeechobee, Okeechobee	1,588
Altamonte Springs, Seminole	1,549
Palm Coast, Flagler	1,542
Hallandale, Broward	1,542
North Lauderdale, Broward	1,528
Ocoee, Orange	1,517
Palm Harbor, Pinellas	1,472
Land O Lakes, Pasco	1,459
Arcadia, Desoto	1,453
Wellington, Palm Beach	1,444
Wesley Chapel, Pasco	1,423
Quincy, Gadsden	1,419
North Miami, Dade	1,418
Missing, Palm Beach	1,414
Bonita Springs, Lee	1,394
Leesburg, Lake	1,394
Ruskin, Hillsborough	1,344
Middleburg, Clay	1,309
Valrico, Hillsborough	1,304
Lutz, Hillsborough	1,302
Perry, Taylor	1,285
Seminole, Pinellas	1,281
Punta Gorda, Charlotte	1,268
Brooksville, Hernando	1,266
Oakland Park, Broward	1,249
Pinellas Park, Pinellas	1,243
North Port, Sarasota	1,229
Mayo, Lafayette	1,226
Crossings, Dade	1,213
Crestview, Okaloosa	1,208
Royal Palm Beach, Palm Beach	1,204

COVID-19: characteristics of 768,653 Florida resident cases

Data through Oct 24, 2020 verified as of Oct 25, 2020 at 09:25 AM

Data in this report are provisional and subject to change.

The table below includes the cities and counties of residence for cases in Florida residents based on the patient's ZIP Code.

Note that city is not always received as part of the initial notification and may be missing while the case is being investigated.

City and county	Cases
Carol City, Dade	1,192
Pembroke Pines, Broward	1,148
Coconut Grove, Dade	1,148
Ormond Beach, Volusia	1,147
Longwood, Seminole	1,138
Clewiston, Hendry	1,109
Casselberry, Seminole	1,107
Sebring, Highlands	1,102
Palatka, Putnam	1,090
Bartow, Polk	1,079
Jacksonville Beach, Duval	1,079
Windermere, Orange	1,051
Belle Glade, Palm Beach	1,050
Cocoa, Brevard	1,043
Crawfordville, Wakulla	1,043
Wimauma, Hillsborough	1,039
Green Cove Springs, Clay	1,031
Port Orange, Volusia	1,023
Key West, Monroe	1,015
Indiantown, Martin	981
Biscayne Park, Dade	979
Missing, Hillsborough	977
Cantonment, Escambia	976
Lynn Haven, Bay	975
Kissimmee, Polk	970
Auburndale, Polk	952
Century, Escambia	937
Lake Wales, Polk	937
Lake Mary, Seminole	919
Venice, Sarasota	913
Marianna, Jackson	903
Chipley, Washington	895
Hudson, Pasco	889
Dade City, Pasco	882
Graceville, Jackson	866
Starke, Bradford	860
Everglades National Park, Dade	852
Gulf Breeze, Santa Rosa	851
Zephyrhills, Pasco	844
Missing, Duval	841
Port Richey, Pasco	835
North Fort Myers, Lee	832
Florida City, Dade	831
Panama City Beach, Bay	829
Tarpon Springs, Pinellas	808
Saint Johns, St. Johns	805
Merritt Island, Brevard	794
Tavares, Lake	783
El Portal, Dade	774
Navarre, Santa Rosa	774
Fernandina Beach, Nassau	773
Inverness, Citrus	773
Ponte Vedra Beach, St. Johns	762
Niceville, Okaloosa	761
Destin, Okaloosa	758
Missing, Orange	749
Lake Butler, Union	748
Mulberry, Polk	745
Aventura, Dade	741

COVID-19: characteristics of 768,653 Florida resident cases

Data through Oct 24, 2020 verified as of Oct 25, 2020 at 09:25 AM

Data in this report are provisional and subject to change.

The table below includes the cities and counties of residence for cases in Florida residents based on the patient's ZIP Code.

Note that city is not always received as part of the initial notification and may be missing while the case is being investigated.

City and county	Cases
The Villages, Sumter	739
Labelle, Hendry	736
Avon Park, Highlands	733
Seffner, Hillsborough	725
Loxahatchee, Palm Beach	722
Missing, Collier	717
Santa Rosa Beach, Walton	715
Sarasota, Manatee	705
Cooper City, Broward	703
Sanderson, Baker	699
Fleming Island, Clay	699
Wauchula, Hardee	697
Titusville, Brevard	693
Riviera Beach, Palm Beach	691
Maitland, Orange	683
Coleman, Sumter	678
Eustis, Lake	678
Winter Springs, Seminole	668
Defuniak Springs, Walton	665
Holiday, Pasco	664
Uleta, Dade	657
Palm City, Martin	652
Mount Dora, Lake	649
Missing, Pasco	648
Dunedin, Pinellas	645
Orange City, Volusia	644
Olympia Heights, Dade	641
Rockledge, Brevard	639
Parrish, Manatee	637
New Smyrna Beach, Volusia	637
Missing, Polk	636
Coral, Dade	629
Jasper, Hamilton	624
Dover, Hillsborough	621
Maccleenny, Baker	620
Bonifay, Holmes	617
Key Biscayne, Dade	610
Madison, Madison	594
Missing, St. Johns	592
Parkland, Broward	587
Groveland, Lake	584
Estero, Lee	581
Missing, St. Lucie	581
Havana, Gadsden	562
Gibsonton, Hillsborough	557
Odessa, Hillsborough	556
Dania, Broward	553
South Bay, Palm Beach	550
Monticello, Jefferson	549
Moore Haven, Glades	539
Hobe Sound, Martin	535
Chattahoochee, Gadsden	528
Lantana, Palm Beach	528
Missing, Brevard	520
Missing, Santa Rosa	515
Lithia, Hillsborough	506
Wewahitchka, Gulf	500
Cross City, Dixie	498
Atlantic Beach, Duval	494

COVID-19: characteristics of 768,653 Florida resident cases

Data through Oct 24, 2020 verified as of Oct 25, 2020 at 09:25 AM

Data in this report are provisional and subject to change.

The table below includes the cities and counties of residence for cases in Florida residents based on the patient's ZIP Code.

Note that city is not always received as part of the initial notification and may be missing while the case is being investigated.

City and county	Cases
Missing, Volusia	494
Pace, Santa Rosa	492
Pahokee, Palm Beach	481
Palm Springs, Palm Beach	468
Wildwood, Sumter	460
Alachua, Alachua	460
Oldsmar, Pinellas	452
Yulee, Nassau	444
Sun City Center, Hillsborough	444
Missing, Osceola	440
Summerfield, Marion	440
Frostproof, Polk	437
Blountstown, Calhoun	436
Debary, Volusia	433
Fellsmere, Indian River	427
Missing, Marion	427
Crescent City, Putnam	425
Crystal River, Citrus	424
Lauderdale Lakes, Broward	422
South Miami, Dade	415
Bristol, Liberty	415
Lake Placid, Highlands	411
Missing, Okaloosa	410
Carrabelle, Franklin	410
Polk City, Polk	407
Apollo Beach, Hillsborough	403
Pinecrest, Dade	400
Ponte Vedra, St. Johns	400
North Palm Beach, Palm Beach	397
Sebastian, Indian River	396
Bellevue, Marion	389
Callahan, Nassau	386
Lauderhill, Broward	383
Bowling Green, Hardee	381
Missing, Citrus	377
Trenton, Gilchrist	375
Newberry, Alachua	372
Fisher Island, Dade	372
Homosassa, Citrus	371
Sweetwater, Dade	369
Dunnellon, Marion	367
Centerville, Leon	367
Ellenton, Manatee	365
Lady Lake, Lake	360
Missing, Lee	358
Florida State University, Leon	355
Williston, Levy	354
Jensen Beach, Martin	353
Safety Harbor, Pinellas	353
Fort Meade, Polk	346
Wilton Manors, Broward	341
Bushnell, Sumter	336
Hilliard, Nassau	335
Missing, Hernando	324
Edgewater, Volusia	303
Old Town, Dixie	302
Missing, Hardee	301
Mary Esther, Okaloosa	300
Missing, Seminole	298

COVID-19: characteristics of 768,653 Florida resident cases

Data through Oct 24, 2020 verified as of Oct 25, 2020 at 09:25 AM

Data in this report are provisional and subject to change.

The table below includes the cities and counties of residence for cases in Florida residents based on the patient's ZIP Code.

Note that city is not always received as part of the initial notification and may be missing while the case is being investigated.

City and county	Cases
Lecanto, Citrus	298
Sneads, Jackson	297
Port Saint Joe, Gulf	291
Missing, Hendry	291
Keystone Heights, Clay	288
Chiefland, Levy	287
Beverly Hills, Citrus	287
Missing, Sarasota	283
Key Largo, Monroe	282
Missing, Lake	281
Raiford, Union	280
Freeport, Walton	280
Shalimar, Okaloosa	278
Satellite Beach, Brevard	266
Lake Alfred, Polk	264
Glen Saint Mary, Baker	262
Malone, Jackson	261
Missing, Highlands	260
Missing, Indian River	257
Cocoa Beach, Brevard	245
Thonotosassa, Hillsborough	245
Southwest Ranches, Broward	244
Marco Island, Collier	242
Missing, Nassau	242
Dunnellon, Citrus	241
Missing, Madison	239
Neptune Beach, Duval	236
Mascotte, Lake	232
Nokomis, Sarasota	231
Palmetto Bay, Dade	231
Bronson, Levy	231
Minneola, Lake	229
Missing, Monroe	229
Jacksonville, St. Johns	227
Marathon, Monroe	226
Spring Hill, Pasco	223
Missing, Martin	222
Indialantic, Brevard	221
High Springs, Alachua	216
Belle Isle, Orange	212
Missing, Pinellas	211
Midway, Gadsden	210
West Melbourne, Brevard	209
Missing, Flagler	208
Miramar Beach, Walton	206
Cottondale, Jackson	205
Oakland, Orange	205
Fort White, Columbia	203
Missing, Clay	198
Citra, Marion	197
Englewood, Charlotte	196
Hernando, Citrus	191
Myakka City, Manatee	190
Lehigh, Lee	190
Pierson, Volusia	188
Sorrento, Lake	186
Fruitland Park, Lake	186
Clearwater Beach, Pinellas	176
Umatilla, Lake	173

COVID-19: characteristics of 768,653 Florida resident cases

Data through Oct 24, 2020 verified as of Oct 25, 2020 at 09:25 AM

Data in this report are provisional and subject to change.

The table below includes the cities and counties of residence for cases in Florida residents based on the patient's ZIP Code.

Note that city is not always received as part of the initial notification and may be missing while the case is being investigated.

City and county	Cases
Zolfo Springs, Hardee	173
Gulfport, Pinellas	171
Lake Park, Palm Beach	169
Missing, Manatee	169
De Leon Springs, Volusia	169
South Daytona, Volusia	168
Silver Springs, Marion	168
Missing, Leon	167
Missing, Desoto	165
Missing, Wakulla	164
Missing, Baker	163
Jennings, Hamilton	163
Missing, Jackson	162
Holly Hill, Volusia	160
Bay Harbor Islands, Dade	159
Bell, Gilchrist	159
Jay, Santa Rosa	159
Bunnell, Flagler	158
Englewood, Sarasota	157
Missing, Bay	156
Molino, Escambia	155
Tavernier, Monroe	154
Missing, Alachua	153
Haverhill, Palm Beach	153
Palm Beach, Palm Beach	152
Trinity, Pasco	150
Flagler Beach, Flagler	150
Apalachicola, Franklin	147
Youngstown, Bay	147
Interlachen, Putnam	146
Lawtey, Bradford	144
Oxford, Sumter	144
Missing, Gadsden	143
Tequesta, Palm Beach	143
Medley, Dade	143
Edgewood, Orange	142
Missing, Sumter	141
Branford, Suwannee	141
Kenneth City, Pinellas	137
Hawthorne, Alachua	137
Gretna, Gadsden	137
Ocklawaha, Marion	137
Archer, Alachua	135
Weeki Wachee, Hernando	134
Greenville, Madison	132
Missing, Bradford	131
Cape Canaveral, Brevard	131
Montverde, Lake	131
Missing, Gulf	130
Missing, Washington	129
East Palatka, Putnam	129
Alva, Lee	126
Baker, Okaloosa	125
Eagle Lake, Polk	125
Mims, Brevard	123
Greenwood, Jackson	122
Missing, Suwannee	119
Altha, Calhoun	119
O Brien, Suwannee	117

COVID-19: characteristics of 768,653 Florida resident cases

Data through Oct 24, 2020 verified as of Oct 25, 2020 at 09:25 AM

Data in this report are provisional and subject to change.

The table below includes the cities and counties of residence for cases in Florida residents based on the patient's ZIP Code.

Note that city is not always received as part of the initial notification and may be missing while the case is being investigated.

City and county	Cases
Osprey, Sarasota	117
Missing, Okeechobee	116
Missing, Levy	116
Dundee, Polk	115
Melbourne Beach, Brevard	115
South Pasadena, Pinellas	115
Floral City, Citrus	113
Rotunda West, Charlotte	111
Ave Maria, Collier	110
Hastings, St. Johns	109
Melrose, Putnam	108
Indian Harbour Beach, Brevard	107
Clair-Mel City, Hillsborough	107
Satsuma, Putnam	105
White Springs, Hamilton	105
Webster, Sumter	105
Missing, Walton	104
Missing, Taylor	103
Eastpoint, Franklin	103
Gotha, Orange	100
Hiawassee, Orange	100
Southport, Bay	99
Fort Myers Beach, Lee	97
Grand Ridge, Jackson	97
Chuluota, Seminole	95
Vernon, Washington	94
Azalea Park, Orange	93
Missing, Calhoun	93
Geneva, Seminole	92
Grand Island, Lake	90
Missing, Columbia	90
Alford, Jackson	89
Wellborn, Suwannee	88
Missing, Holmes	87
Westville, Holmes	87
University Of Central Florida, Orange	87
Zellwood, Orange	87
Lake Panasoffkee, Sumter	86
Malabar, Brevard	86
Eglin Air Force Base, Okaloosa	86
Reddick, Marion	84
Indian Rocks Beach, Pinellas	83
Mcalpin, Suwannee	83
Pomona Park, Putnam	81
San Antonio, Pasco	80
Missing, Putnam	78
Missing, Franklin	76
Celebration, Osceola	76
Elkton, St. Johns	75
Lockhart, Orange	75
Surfside, Dade	75
Missing, Escambia	75
Weirsdale, Marion	75
Mcdavid, Escambia	74
University Of FI, Alachua	74
Ponce De Leon, Holmes	73
West Miami, Dade	72
Anthony, Marion	71
Fountain, Bay	71

COVID-19: characteristics of 768,653 Florida resident cases

Data through Oct 24, 2020 verified as of Oct 25, 2020 at 09:25 AM

Data in this report are provisional and subject to change.

The table below includes the cities and counties of residence for cases in Florida residents based on the patient's ZIP Code.

Note that city is not always received as part of the initial notification and may be missing while the case is being investigated.

City and county	Cases
South Fort Myers, Lee	70
Lee, Madison	70
Bryceville, Nassau	69
Lakewood Ranch, Manatee	69
Matlacha, Lee	69
Valparaiso, Okaloosa	68
Temple Terrace, Hillsborough	68
Juno Beach, Palm Beach	67
Avon Park, Polk	66
Missing, Union	66
Morriston, Levy	65
Fort McCoy, Marion	64
Babson Park, Polk	64
Astatula, Lake	63
Missing, Dixie	63
Sebastian, Brevard	62
Missing, Jefferson	61
Inlet Beach, Walton	61
Micanopy, Alachua	61
Missing, Gilchrist	60
Bokeelia, Lee	60
Sanibel, Lee	60
Greenacres, Palm Beach	60
Bay Lake, Orange	60
Poinciana, Polk	59
Laurel Hill, Okaloosa	59
Belleair, Pinellas	59
Howey-In-The-Hills, Lake	58
Air Mail Facility, Dade	57
Missing, Liberty	57
Center Hill, Sumter	57
Eatonville, Orange	57
Mangonia Park, Palm Beach	57
Hosford, Liberty	56
Dinsmore, Duval	56
Bal Harbour, Dade	56
Islamorada, Monroe	56
Cloud Lake, Palm Beach	55
Lake Helen, Volusia	55
Seville, Volusia	55
Stock Island, Monroe	54
Fern Park, Seminole	53
Caryville, Washington	53
Viera, Brevard	52
Citrus Springs, Citrus	52
Hallandale Beach, Broward	52
F M, Lee	51
Atlantis, Palm Beach	50
Carrollwood, Hillsborough	48
Lake Hamilton, Polk	48
Sumterville, Sumter	48
University Of South Florida, Hillsborough	47
Cutler Bay, Dade	47
Steinhatchee, Taylor	47
Madeira Beach, Pinellas	47
Christmas, Orange	46
Summerland Key, Monroe	46
Osteen, Volusia	45
Missing, Charlotte	44

COVID-19: characteristics of 768,653 Florida resident cases

Data through Oct 24, 2020 verified as of Oct 25, 2020 at 09:25 AM

Data in this report are provisional and subject to change.

The table below includes the cities and counties of residence for cases in Florida residents based on the patient's ZIP Code.

Note that city is not always received as part of the initial notification and may be missing while the case is being investigated.

City and county	Cases
Lady Lake, Sumter	44
University Of Central Fl, Orange	44
Lauderdale By The Sea, Broward	44
San Mateo, Putnam	43
Holt, Okaloosa	42
Waldo, Alachua	42
Odessa, Pasco	42
Astor, Lake	41
Greensboro, Gadsden	41
Canal Point, Palm Beach	41
Bonita Beach, Lee	41
Brooker, Bradford	40
Grant-Valkaria, Brevard	40
The Villages, Lake	40
Altoona, Lake	39
Big Pine Key, Monroe	39
Welaka, Putnam	39
Hypoluxo, Palm Beach	38
Sewalls Point, Martin	37
Sopchoppy, Wakulla	37
Winter Park, Seminole	37
Lamont, Jefferson	36
Princeton, Dade	36
Clarksville, Calhoun	36
Missing, Lafayette	36
Cinco Bayou, Okaloosa	35
Florida Gulf Coast Univ, Lee	35
Hampton, Bradford	35
Barefoot Bay, Brevard	34
Golden Beach, Dade	34
Paisley, Lake	34
Sunny Isles Beach, Dade	33
Alafaya, Orange	33
Flemington, Marion	33
Panacea, Wakulla	33
Yalaha, Lake	32
Saint James City, Lee	32
Destin, Walton	32
Inglis, Levy	31
Holmes Beach, Manatee	31
Longboat Key, Manatee	31
Felda, Hendry	31
Manalapan, Palm Beach	31
Ochopee, Collier	31
Belleair Beach, Pinellas	30
Missing, Glades	30
Patrick Air Force Base, Brevard	30
Kendall, Dade	30
Bascom, Jackson	30
Missing, Unknown	30
Crystal Beach, Pinellas	30
Kindred, Osceola	30
Hollister, Putnam	30
Bradenton Beach, Manatee	29
Placida, Charlotte	29
Campbellton, Jackson	29
Ponce Inlet, Volusia	29
Palm Beach Shores, Palm Beach	28
Oak Hill, Volusia	28

COVID-19: characteristics of 768,653 Florida resident cases

Data through Oct 24, 2020 verified as of Oct 25, 2020 at 09:25 AM

Data in this report are provisional and subject to change.

The table below includes the cities and counties of residence for cases in Florida residents based on the patient's ZIP Code.

Note that city is not always received as part of the initial notification and may be missing while the case is being investigated.

City and county	Cases
Lutz, Pasco	27
Palma Ceia, Hillsborough	27
Callaway, Bay	27
University Of Tampa, Hillsborough	27
Naranja, Dade	26
Baldwin, Duval	25
Florida State, Leon	25
Fruit Cove, St. Johns	25
Florahome, Putnam	24
South Miami Heights, Dade	24
Univ Of FI Student Dorms, Alachua	24
Harmony, Osceola	24
Georgetown, Putnam	23
Singer Island, Palm Beach	23
Jupiter, Martin	23
Waverly, Polk	22
Florida Dept Of Corrections, Union	22
Village Of Wellington, Palm Beach	22
Fort Denaud, Hendry	22
Saint Leo, Pasco	21
Pinetta, Madison	21
North Redington Beach, Pinellas	21
North Bay Village, Dade	20
Miami, Unknown	20
Lighthouse Point, Broward	20
Tierra Verde, Pinellas	20
Saint Pete Beach, Pinellas	20
Miami Springs, Dade	20
Hialeah Gardens, Dade	19
Bellview, Escambia	19
Highland Beach, Palm Beach	19
Tioga, Alachua	19
Buena Ventura Lakes, Osceola	19
Santa Fe, Alachua	19
Ona, Hardee	19
Walnut Hill, Escambia	18
Terra Ceia, Manatee	18
University Of Miami, Dade	18
Okahumpka, Lake	18
Tice, Lee	18
Miami Shores, Dade	17
Ebro, Washington	17
West Panama City Beach, Bay	17
West Park, Broward	17
Lorida, Highlands	17
Balm, Hillsborough	16
Eaton Park, Polk	16
Dania Beach, Broward	16
Palm Shores, Brevard	16
Bay Pines, Pinellas	16
Sydney, Hillsborough	16
Pensacola Beach, Santa Rosa	15
Tangerine, Orange	15
Florida A And M University, Leon	15
Nocatee, Desoto	15
Treasure Island, Pinellas	15
South Palm Beach, Palm Beach	14
Intercession City, Osceola	14
Kinard, Calhoun	14

COVID-19: characteristics of 768,653 Florida resident cases

Data through Oct 24, 2020 verified as of Oct 25, 2020 at 09:25 AM

Data in this report are provisional and subject to change.

The table below includes the cities and counties of residence for cases in Florida residents based on the patient's ZIP Code.

Note that city is not always received as part of the initial notification and may be missing while the case is being investigated.

City and county	Cases
Palmdale, Glades	14
Mexico Beach, Bay	14
Kathleen, Polk	13
Tyndall Air Force Base, Bay	13
Paxton, Walton	13
Bagdad, Santa Rosa	13
North Venice, Sarasota	13
La Crosse, Alachua	13
Highland City, Polk	13
Lake Suzy, Desoto	13
Kenansville, Osceola	13
Village Of Palmetto Bay, Dade	13
Sun City, Hillsborough	13
Ocean Ridge, Palm Beach	13
Salt Springs, Marion	13
Lacoochee, Pasco	12
Lulu, Columbia	12
Orange Lake, Marion	12
Homosassa Springs, Citrus	12
Bayonet Point, Pasco	12
Goulds, Dade	12
Boca Grande, Lee	12
Labelle, Glades	12
Horseshoe Beach, Dixie	12
Hurlburt Field, Okaloosa	12
Reunion, Osceola	11
Bradley, Polk	11
Micco, Brevard	11
Key Colony Beach, Monroe	11
Indian Lake Estates, Polk	11
Enterprise, Volusia	10
Branford, Lafayette	10
Dowling Park, Suwannee	10
Babcock Ranch, Lee	10
Cedar Key, Levy	10
Jacksonville, Unknown	10
Unknown, Dade	10
Penney Farms, Clay	10
Bostwick, Putnam	10
Plymouth, Orange	9
Florida International Univ, Dade	9
Hawthorne, Putnam	9
Perdido Key, Escambia	9
New Smyrna, Volusia	9
Pasadena, Pinellas	9
Heathrow, Seminole	9
Florida International University, Dade	9
Aloma, Orange	9
Saint Marks, Wakulla	9
Hernando Beach, Hernando	9
Poinciana, Osceola	9
White Springs, Columbia	9
Wabasso, Indian River	9
Stetson University, Volusia	9
Eloise, Polk	8
Earleton, Alachua	8
Mcintosh, Marion	8
Perrine, Dade	8
Venus, Highlands	8

COVID-19: characteristics of 768,653 Florida resident cases

Data through Oct 24, 2020 verified as of Oct 25, 2020 at 09:25 AM

Data in this report are provisional and subject to change.

The table below includes the cities and counties of residence for cases in Florida residents based on the patient's ZIP Code.

Note that city is not always received as part of the initial notification and may be missing while the case is being investigated.

City and county	Cases
Loughman, Polk	8
Lake City, Suwannee	8
Homeland, Polk	8
Hialeah, Unknown	8
Anna Maria, Manatee	8
Sparr, Marion	8
Bayshore Gardens, Manatee	7
Duette, Manatee	7
Long Boat Key, Manatee	7
Champions Gate, Polk	7
Palma Sola, Manatee	7
Lake Como, Putnam	7
Ridge Manor, Pasco	7
Hallandale Beach, Broward	7
Cortez, Manatee	7
Candler, Marion	7
Parker, Bay	7
Wahneta, Polk	7
West Delray Beach, Palm Beach	7
Goodland, Collier	7
Passport, Unknown	7
Gonzalez, Escambia	7
Tallevast, Manatee	7
Gulf Breeze, Escambia	7
Gulf Hammock, Levy	6
Rosemary Beach, Walton	6
Steinhatchee, Dixie	6
Rubonia, Manatee	6
Nichols, Polk	6
Evinston, Alachua	6
Mayport Naval Station, Duval	6
Northdale, Hillsborough	6
Pine Hills, Orange	6
University Park, Manatee	6
Siesta Key, Sarasota	6
Saint Lucie West, St. Lucie	6
Lake Monroe, Seminole	6
Little Torch Key, Monroe	6
Murdock, Charlotte	6
Woodville, Leon	6
Yankeetown, Levy	6
Wausau, Washington	6
Bonifay, Washington	6
Green Acres, Palm Beach	6
Cudjoe Key, Monroe	6
Trilby, Pasco	6
Ponce De Leon, Walton	5
Long Key, Monroe	5
Maitland, Seminole	5
Forest City, Orange	5
Saint George Island, Franklin	5
Lowell, Marion	5
Jensen Beach, St. Lucie	5
Apopka, Seminole	5
Ferndale, Lake	5
The Villages, Marion	5
Ponte Vedra, Duval	5
Pembroke Park, Broward	5
Mango, Hillsborough	5

COVID-19: characteristics of 768,653 Florida resident cases

Data through Oct 24, 2020 verified as of Oct 25, 2020 at 09:25 AM

Data in this report are provisional and subject to change.

The table below includes the cities and counties of residence for cases in Florida residents based on the patient's ZIP Code.

Note that city is not always received as part of the initial notification and may be missing while the case is being investigated.

City and county	Cases
Port Saint John, Brevard	5
Graham, Bradford	5
Miromar Lakes, Lee	5
Westchase, Hillsborough	5
Psl, Unknown	5
Shady Hills, Pasco	5
Morrison, Marion	5
Pine Castle, Orange	5
Nalcrest, Polk	5
Florida State Univ Admin, Leon	5
Maxville, Duval	5
Ft Pierce, St. Lucie	4
Pensacola, Unknown	4
Ybor City, Hillsborough	4
Virginia Gardens, Dade	4
Wakulla Springs, Wakulla	4
Oneco, Manatee	4
Gulf Stream, Palm Beach	4
Holder, Citrus	4
Indian River Shores, Indian River	4
Hollywood, Unknown	4
International Service Center, Dade	4
Fanning Springs, Gilchrist	4
City Of Sunrise, Broward	4
Braden River, Manatee	4
Roseland, Indian River	4
Mount Dora, Orange	4
Leisure City, Dade	4
Durant, Hillsborough	4
Citrus Hills, Citrus	4
Kissimmee, Orange	4
Mayport, Duval	4
Shady Grove, Taylor	4
Buckingham, Lee	4
Quail Heights, Dade	4
Belleair Bluffs, Pinellas	4
Brooksville, Pasco	4
Laud-By-The-Sea, Broward	4
Valkaria, Brevard	4
Westlake, Palm Beach	4
Orlando, Brevard	4
Alturas, Polk	4
Redington Shores, Pinellas	4
Bonita Springs, Collier	4
East Lake, Marion	4
Fort Charlotte, Charlotte	4
Grove City, Charlotte	4
Eglin, Okaloosa	3
Everglades City, Collier	3
Crystal Springs, Pasco	3
Daytona Beach Shores, Volusia	3
Deer Island, Lake	3
Cottdale, Washington	3
Redington Beach, Pinellas	3
Port Salerno, Martin	3
Margate, Unknown	3
Lealman, Pinellas	3
Chokoloskee, Collier	3
Cassadaga, Volusia	3

COVID-19: characteristics of 768,653 Florida resident cases

Data through Oct 24, 2020 verified as of Oct 25, 2020 at 09:25 AM

Data in this report are provisional and subject to change.

The table below includes the cities and counties of residence for cases in Florida residents based on the patient's ZIP Code.

Note that city is not always received as part of the initial notification and may be missing while the case is being investigated.

City and county	Cases
Davenport, Osceola	3
Fort Ogden, Desoto	3
Telogia, Liberty	3
Trenton, Levy	3
West Bradenton, Manatee	3
Loxahatchee Groves, Palm Beach	3
Lynbrook, Broward	3
Indian Shores, Pinellas	3
Hallandale Beach, Unknown	3
Captiva, Lee	3
Fort Lauderdale, Unknown	3
Ramrod Key, Monroe	3
Putnam Hall, Putnam	3
Orlando, Unknown	3
Florence Villa, Polk	3
Graceville, Holmes	3
Grandin, Putnam	3
Jacksonville, Clay	3
Basinger, Okeechobee	3
El Jobean, Charlotte	3
Laurel Hill, Walton	3
Lauderhill, Unknown	3
Point Washington, Walton	3
Elfers, Pasco	3
Fpo, Duval	3
Cypress Gardens, Polk	3
Indian Rock Beach, Pinellas	3
Mayport Naval Housing, Duval	3
Hillsboro Beach, Broward	3
Salem, Taylor	3
San Fernando, Unknown	3
Mount Plymouth, Lake	3
Vernon, Bay	3
Union Park, Orange	3
Sugarloaf, Monroe	3
Ozona, Pinellas	3
Rocky Point, Hillsborough	3
Orchid, Indian River	3
Cypress, Jackson	3
Clarcona, Orange	3
Hutchinson Island, St. Lucie	3
High Springs, Gilchrist	3
Miami Gardens, Unknown	3
Longboat Key, Sarasota	3
Lakeshore, Polk	3
San Carlos Park, Lee	3
Sorrento, Orange	2
Pompano Beach, Unknown	2
Ormond Beach, Flagler	2
Mesa, Unknown	2
Kingsley Lake, Bradford	2
Clewiston, Palm Beach	2
Jacksonville Naval Hospital, Duval	2
000000, Unknown	2
Bayou George, Bay	2
Yeehaw, Okeechobee	2
Lamont, Taylor	2
Miccosukee, Leon	2
Milligan, Okaloosa	2

COVID-19: characteristics of 768,653 Florida resident cases

Data through Oct 24, 2020 verified as of Oct 25, 2020 at 09:25 AM

Data in this report are provisional and subject to change.

The table below includes the cities and counties of residence for cases in Florida residents based on the patient's ZIP Code.

Note that city is not always received as part of the initial notification and may be missing while the case is being investigated.

City and county	Cases
Carl Fisher, Dade	2
Glenwood, Volusia	2
Westville, Walton	2
Oakland Park, Unknown	2
Seacrest, Walton	2
Sunrise, Unknown	2
Samoset, Manatee	2
Orange Springs, Marion	2
Sand Lake, Orange	2
Nobleton, Hernando	2
Sugarloaf Key, Monroe	2
West Palm Beach, Unknown	2
Lake Butler, Bradford	2
Jonesville, Alachua	2
Julington Creek, St. Johns	2
Jupiter Island, Martin	2
Miramar, Unknown	2
Miami, Martin	2
Dade City, Hernando	2
Bella Collina, Lake	2
Hollywood, Dade	2
Inlet Beach, Bay	2
Doctors Inlet, Clay	2
Clermont, Polk	2
Aripeka, Pasco	2
Tarpon Springs, Pasco	2
Tampa, Pinellas	2
Watersound, Walton	2
Sunny Hills, Washington	2
Switzerland, St. Johns	2
Oklawaha, Marion	2
Laurel, Sarasota	2
Ludlam, Dade	2
Worthington Springs, Union	2
White City, Gulf	2
Niceville, Walton	2
None, Dade	2
River Ranch, Polk	2
Port Charlotte, Unknown	2
Palm City, St. Lucie	2
Saint Augustine Beach, St. Johns	2
Seven Springs, Pasco	2
Fairfield, Marion	2
Cross Creek, Alachua	2
Choctaw Beach, Okaloosa	2
Archer, Levy	2
Upper Key Largo, Monroe	2
Scottsmeer, Brevard	2
Brewton, Escambia	2
Caryville, Holmes	2
Goldenrod, Seminole	2
Lake Harbor, Palm Beach	2
Lanark Village, Franklin	2
Madison, Unknown	2
Destin, Unknown	2
Alligator Point, Wakulla	2
Florida Power & Light Co, Dade	2
Gibsonia, Polk	2
Town N Country, Hillsborough	2

COVID-19: characteristics of 768,653 Florida resident cases

Data through Oct 24, 2020 verified as of Oct 25, 2020 at 09:25 AM

Data in this report are provisional and subject to change.

The table below includes the cities and counties of residence for cases in Florida residents based on the patient's ZIP Code.

Note that city is not always received as part of the initial notification and may be missing while the case is being investigated.

City and county	Cases
Wewahitchka, Calhoun	2
Winter Garden, Lake	2
Winterpark, Unknown	1
Wilbur By The Sea, Volusia	1
Westerville, Hillsborough	1
Unknown Out Of Area, Duval	1
Village Of Palm Springs, Palm Beach	1
Hallandate Ben, Unknown	1
Hickory, Lee	1
Hialeah, Broward	1
Homeless, Dade	1
Fl State Lot, Leon	1
Fort Walton Beac, Alachua	1
Fortlauderdale, Unknown	1
Ft Pierce, Unknown	1
Garland, Orange	1
El Paso, Unknown	1
Eustic, Unknown	1
Everett, Dade	1
Ebro, Bay	1
Alys Beach, Bay	1
Amelia City, Nassau	1
Apopka, Unknown	1
333, Unknown	1
Bryn Mawr, Palm Beach	1
Chattanooga, Dade	1
Melrose, Bradford	1
Miamt, Dade	1
Mid Florida, Seminole	1
Missing, Hamilton	1
N/A, Duval	1
Jacksonville, Dade	1
Innovation, Pasco	1
Lauderdale Hill, Unknown	1
Live Oak, Columbia	1
Pt St Lucie, St. Lucie	1
San Diego, Unknown	1
Russellville, Hillsborough	1
Ocala, Unknown	1
Ocean Breeze, Martin	1
Palm City, Unknown	1
Miami Granders, Dade	1
Los Angeles, Polk	1
Lakewood, Unknown	1
Grand Island, Unknown	1
Green, Clay	1
Fwb, Unknown	1
Gastonia, Polk	1
Glen Ridge, Palm Beach	1
Labelle, Lee	1
Hialean, Unknown	1
Hilliard, Dade	1
Holt, Unknown	1
Bartow, Unknown	1
Boca Rotan, Unknown	1
Clermont, Unknown	1
Coral Springs, Unknown	1
Cornelius, Leon	1
Crestview, Dade	1

COVID-19: characteristics of 768,653 Florida resident cases

Data through Oct 24, 2020 verified as of Oct 25, 2020 at 09:25 AM

Data in this report are provisional and subject to change.

The table below includes the cities and counties of residence for cases in Florida residents based on the patient's ZIP Code.

Note that city is not always received as part of the initial notification and may be missing while the case is being investigated.

City and county	Cases
Dania, Unknown	1
Darien, Pasco	1
Deltona , Volusia	1
Duke Field Air Force Station, Okaloosa	1
Dunnellon, Levy	1
Sea Ranch Lakes, Broward	1
Saint Petersburg, Dade	1
San Pedro Sula, Dade	1
Rosemary Beach, Bay	1
Port Charlotte Fl, Unknown	1
Wildlight, Nassau	1
Wimauma, Manatee	1
Wayne, Dade	1
Sumatra, Liberty	1
Otter Creek, Levy	1
Opa Locka, Unknown	1
Washington, Unknown	1
Wekiva Springs, Seminole	1
West Villages, Sarasota	1
Coconut Creek, Unknown	1
Fort Myers, Unknown	1
Fort Pierce, Unknown	1
Harrison, Pinellas	1
Hailandale, Unknown	1
Immokalee, Lee	1
Homeless, Polk	1
Los Angeles Ca, Unknown	1
Lake Geneva, Clay	1
South Miami, Unknown	1
Spring Hill , Hernando	1
Tallahassee, Duval	1
Unknown, Broward	1
Unkown, Seminole	1
Peoria, Unknown	1
Port Everglades, Broward	1
Saint Augusaintine Beach, St. Johns	1
Port Saint Lucie, Martin	1
Navarre, Okaloosa	1
Newark, Broward	1
Orlando, Lake	1
Oooooo, Unknown	1
Middlesburg, Duval	1
Miami, Palm Beach	1
Mount Pleasant, Gadsden	1
Weston, Dade	1
Wesley Chapel, Alachua	1
Tewksbury, Orange	1
Lecanto, Marion	1
Olustee, Baker	1
Opalocka, Dade	1
Okeechobee, St. Lucie	1
Miamf, Dade	1
Tampa Palms, Hillsborough	1
San Antonio, Unknown	1
Pine Ridge, Citrus	1
Pineland, Lee	1
Polk, Polk	1
Aollywoss, Dade	1
99, Unknown	1

COVID-19: characteristics of 768,653 Florida resident cases

Data through Oct 24, 2020 verified as of Oct 25, 2020 at 09:25 AM

Data in this report are provisional and subject to change.

The table below includes the cities and counties of residence for cases in Florida residents based on the patient's ZIP Code.

Note that city is not always received as part of the initial notification and may be missing while the case is being investigated.

City and county	Cases
Boca Raton, Unknown	1
Beverly Beach, Flagler	1
Binghamton, Broward	1
Blowing Rock, Polk	1
Clermont, Orange	1
Carol Stream, Orange	1
Estero, Collier	1
Dade City, Hillsborough	1
Dallas, Lee	1
Deland, Lake	1
Kissimmee, Brevard	1
Hispanic, St. Lucie	1
Fort Pierce, Martin	1
Arcadia, Unknown	1
Austin, Dade	1
Big Torch Key, Monroe	1
Bonifay, Unknown	1
Clearwater, Hillsborough	1
Celebration, Orange	1
Apo, Collier	1
East Rockland Key, Monroe	1
Fort Lauderdale, Dade	1
Milford, Bay	1
Mims, Volusia	1
Litchfield Park, Unknown	1
Los Angeles, Orange	1
Marathon Shores, Monroe	1
Jena, Taylor	1
Lake Worth, Unknown	1
West Hollywood, Broward	1
Weston, Unknown	1
Winnetka, Dade	1
Surfside Beach, Orange	1
Tavares, Unknown	1
Temple, Palm Beach	1
Webster, Hernando	1
Unknown, Duval	1
Venice, Dade	1
Okeechobee, Highlands	1
Orange Park, Duval	1
Orlando, Osceola	1
Palatka, Marion	1
Na, Dade	1
Seacrest, Bay	1
Stiamk, Dade	1
Port St Luice, Unknown	1
Port St. Lucie, St. Lucie	1
Pensacola Naval Hospital, Escambia	1
Pensacola, Dade	1
Panomo City, Bay	1
Plantation, Leon	1
Pooler, Broward	1
Suwannee, Dixie	1
Syracuse, Unknown	1
St Cloud, Orange	1
Seguin, Unknown	1
San Marcos, Unknown	1
Sarasota, Unknown	1
Okeechobi, Unknown	1

COVID-19: characteristics of 768,653 Florida resident cases

Data through Oct 24, 2020 verified as of Oct 25, 2020 at 09:25 AM

Data in this report are provisional and subject to change.

The table below includes the cities and counties of residence for cases in Florida residents based on the patient's ZIP Code.

Note that city is not always received as part of the initial notification and may be missing while the case is being investigated.

City and county	Cases
North Porte, Unknown	1
Notrealville, Polk	1
North Port, Manatee	1
Mount, Lake	1
Mulberry, Hillsborough	1
North Lauderdale, Unknown	1
Miami, Broward	1
Miamksaohes, Dade	1
Metter, Manatee	1
Mexico Beach, Gulf	1
Miami Dade, Unknown	1
Greenville, Taylor	1
Gig Harbor, Hillsborough	1
Kilgore, Dade	1
Island Grove, Alachua	1
Jupiter Inlet, Palm Beach	1
Dade City, Unknown	1
Crestview, Walton	1
Fernandina, Nassau	1
Bogota, Unknown	1
Vernon, Walton	1
Unknown, Manatee	1
Twentynine Palms, Broward	1
Xifamk, Dade	1
Windermere, Unknown	1
Venetian Islands, Dade	1
Venice, Manatee	1
Syracuse, Polk	1
Tamarac, Dade	1
Town Of Nocatee, St. Johns	1
Unkn, Duval	1
Unknown, Volusia	1
Orlando, Dade	1
Orlo Vista, Orange	1
Other, Dade	1
Northport, Sarasota	1
Saint Johns, Duval	1
Red Bay, Holmes	1
Pass-A-Grille Beach, Pinellas	1
Pensacola Beach, Escambia	1
Garden City, Alachua	1
Hallandale, Unknown	1
Franklin, Unknown	1
Deerfield Beach, Unknown	1
Downingtown, Hillsborough	1
Alpharetta, Broward	1
Coconut Ck, Unknown	1
Caracas, Dade	1
Brooklyn, Lee	1
Mckinney, Broward	1
Miamc, Dade	1
Los Angeles, Dade	1
Hoclywsod, Dade	1
Homeless, Hillsborough	1
Homeless, Pinellas	1
Kenilworth, Leon	1
Lakeland, Unknown	1
Unknown, Unknown	1
Unk, Alachua	1

COVID-19: characteristics of 768,653 Florida resident cases

Data through Oct 24, 2020 verified as of Oct 25, 2020 at 09:25 AM

Data in this report are provisional and subject to change.

The table below includes the cities and counties of residence for cases in Florida residents based on the patient's ZIP Code.

Note that city is not always received as part of the initial notification and may be missing while the case is being investigated.

City and county	Cases
Watersound, Bay	1
Vero Beach, Unknown	1
Wtixrat, Dade	1
Belmont, Santa Rosa	1
Alva, Escambia	1
Babcock Ranch, Charlotte	1
Baker, Santa Rosa	1
Branford, Gilchrist	1
Cape Haze, Charlotte	1
Davie, Unknown	1
Champions Gate, Osceola	1
Cincinnati, Dade	1
Jacksonville, Nassau	1
Interlachen, Duval	1
Jacksonville Naval Air Station, Duval	1
Hialeahgardens, Dade	1
Hosford, Calhoun	1
Indian Creek Village, Dade	1
Duck Key, Monroe	1
Kissimmee, Unknown	1
Lucedale, St. Lucie	1
Lakewood Ranch, Sarasota	1
Mayaguez, Dade	1
Miramar, Dade	1
North Fort Myers, Charlotte	1
North Laud, Unknown	1
Oldsray, Manatee	1
Monroe, Hillsborough	1
Panama City, Unknown	1
Perth Amboy, Hillsborough	1
Puerto Rico, Unknown	1
Punta Gorda, Unknown	1
Sunrtise, Dade	1
Sharpes, Brevard	1
Saint Lucie Village, St. Lucie	1
Total	768,653

COVID-19: additional surveillance information

Data through Oct 24, 2020 verified as of Oct 25, 2020 at 09:25 AM

Data in this report are provisional and subject to change.

Statewide emergency department (ED) chief complaint and admission data

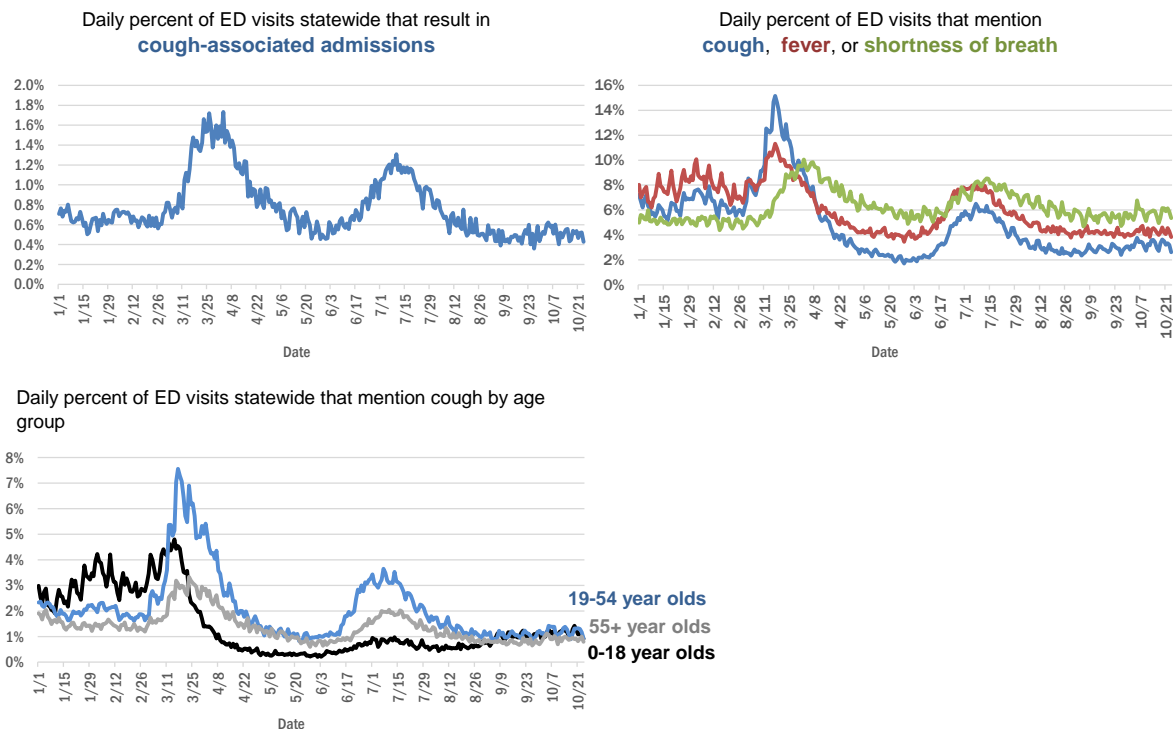

The Electronic Surveillance System for the Early Notification of Community-Based Epidemics (ESSENCE-FL) includes chief complaint data from 211 of 211 Florida EDs. Data are transmitted electronically to ESSENCE-FL daily or hourly.

COVID-19: All Florida residents with test results reported

Data through Oct 24, 2020 verified as of Oct 25, 2020 at 09:25 AM

Data in this report are provisional and subject to change.

The table below includes persons with laboratory results that the Department of Health has received electronically or by mail/fax for Florida residents.

County	Inconclusive	Negative	Positive	Percent positive	Total tested
Dade	1,964	847,635	180,569	17.53%	1,030,168
Broward	880	558,325	82,715	12.89%	641,920
Palm Beach	610	363,852	50,061	12.08%	414,523
Hillsborough	542	312,490	46,642	12.97%	359,674
Orange	322	347,812	44,553	11.35%	392,687
Duval	277	275,682	33,848	10.93%	309,807
Pinellas	158	224,199	24,941	10.00%	249,298
Polk	125	134,752	22,435	14.26%	157,312
Lee	117	135,732	22,370	14.14%	158,219
Collier	114	75,487	13,924	15.55%	89,525
Osceola	139	82,301	13,779	14.32%	96,219
Manatee	88	106,108	12,829	10.78%	119,025
Volusia	128	94,493	12,354	11.55%	106,975
Escambia	59	87,352	11,982	12.06%	99,393
Leon	142	87,681	11,646	11.71%	99,469
Brevard	77	107,903	11,001	9.25%	118,981
Marion	111	71,832	10,671	12.92%	82,614
Pasco	62	94,834	10,520	9.98%	105,416
Seminole	74	83,567	10,003	10.68%	93,644
Alachua	33	100,000	9,950	9.05%	109,983
Sarasota	70	97,857	9,292	8.67%	107,219
St. Lucie	54	61,190	8,857	12.63%	70,101
Lake	105	85,478	8,388	8.93%	93,971
Bay	72	33,233	6,470	16.27%	39,775
St. Johns	49	59,853	6,160	9.32%	66,062
Okaloosa	62	38,264	6,092	13.72%	44,418
Clay	30	49,260	5,932	10.74%	55,222
Santa Rosa	40	34,945	5,797	14.21%	40,782
Martin	44	36,431	5,251	12.58%	41,726
Columbia	57	14,948	4,197	21.86%	19,202
Indian River	24	37,702	3,682	8.89%	41,408
Hernando	19	29,567	3,585	10.81%	33,171
Charlotte	38	35,899	3,498	8.87%	39,435
Citrus	10	26,296	3,148	10.69%	29,454
Jackson	13	14,842	3,064	17.10%	17,919
Gadsden	47	15,145	3,041	16.68%	18,233
Suwannee	48	9,319	2,954	23.98%	12,321
Sumter	28	23,874	2,838	10.61%	26,740
Highlands	10	21,005	2,532	10.75%	23,547
Putnam	11	16,970	2,353	12.17%	19,334
Nassau	16	21,443	2,253	9.50%	23,712
Hendry	17	8,768	2,189	19.95%	10,974
Monroe	11	18,398	2,143	10.43%	20,552
Walton	35	12,964	2,103	13.93%	15,102
Flagler	18	20,945	2,061	8.95%	23,024
Baker	27	7,173	1,745	19.51%	8,945
Okeechobee	14	10,381	1,709	14.12%	12,104

COVID-19: All Florida residents with test results reported

Data through Oct 24, 2020 verified as of Oct 25, 2020 at 09:25 AM

Data in this report are provisional and subject to change.

The table below includes persons with laboratory results that the Department of Health has received electronically or by mail/fax for Florida residents.

County	Inconclusive	Negative	Positive	Percent positive	Total tested
Desoto	7	10,165	1,649	13.95%	11,821
Hardee	9	7,111	1,571	18.08%	8,691
Taylor	25	5,689	1,446	20.20%	7,160
Wakulla	44	10,017	1,292	11.38%	11,353
Lafayette	13	1,548	1,272	44.90%	2,833
Bradford	20	6,250	1,220	16.29%	7,490
Washington	24	6,140	1,205	16.35%	7,369
Union	16	8,920	1,118	11.12%	10,054
Levy	9	8,374	1,113	11.72%	9,496
Madison	11	5,332	1,056	16.50%	6,399
Gulf	6	5,203	924	15.07%	6,133
Hamilton	2	4,864	893	15.51%	5,759
Dixie	12	4,772	882	15.57%	5,666
Holmes	10	4,846	870	15.19%	5,726
Franklin	12	4,700	743	13.62%	5,455
Calhoun	10	4,542	701	13.34%	5,253
Jefferson	13	3,602	646	15.16%	4,261
Gilchrist	9	4,405	602	12.00%	5,016
Glades	1	1,065	595	35.82%	1,661
Liberty		3,235	532	14.12%	3,767
Unknown	35	16,367	196	1.18%	16,598
Total	7,279	5,161,334	768,653	12.95%	5,937,266

COVID-19: testing by laboratory

Data through Oct 24, 2020 verified as of Oct 25, 2020 at 09:25 AM

Data in this report are provisional and subject to change.

The numbers in the table below represent the number of Florida and non-Florida residents for whom test results were received by the Department of Health. A person can be tested by more than one laboratory and can have both positive and negative results. **Therefore, the sum of the numbers in each column will be larger than the total number of people tested.**

Reporting lab	Inconclusive	Negative	Positive	Percent positive	Total
LABORATORY CORPORATION OF AMERICA	1,720	1,048,638	129,169	11%	1,179,527
QUEST DIAGNOSTICS - TAMPA	7,732	893,326	124,932	12%	1,025,990
BIO REFERENCE LABORATORIES, INC	7,149	605,347	112,150	15%	724,646
CURATIVE LABS	6,081	436,818	44,660	9%	487,559
GENETWORX	661	390,590	32,890	8%	424,141
REALTOX LABS LLC	3,543	289,128	47,640	14%	340,311
ELABNETWORK	1,056	127,714	10,482	8%	139,252
RCA LABORATORY SERVICES, LLC		121,085	5,364	4%	126,449
NORTHWEST LABORATORY	243	119,386	6,446	5%	126,075
MAKO GENOMICS	5,506	103,017	16,423	13%	124,946
ADVENT HEALTH LAB	112	101,549	14,192	12%	115,853
MEDICAL DIAGNOSTIC LABORATORIES	957	96,030	13,743	12%	110,730
HELIX	946	97,292	11,652	11%	109,890
MAYO CLINIC LABORATORIES	246	90,905	8,856	9%	100,007
IMPACT HEALTH BIOMETRIC TESTING, INC	652	90,771	7,923	8%	99,346
KORVALABS, INC	1,245	89,281	4,508	5%	95,034
BIOCOLLECTIONS WORLDWIDE, INC	511	76,525	10,569	12%	87,605
BPHL-JACKSONVILLE	17	75,477	11,949	14%	87,443
BAYCARE LABORATORIES LLC	402	79,401	6,550	8%	86,353
MEMORIAL REGIONAL HOSPITAL SOUTH	22	69,998	14,464	17%	84,484
Florida_Hospital	82	71,453	6,766	9%	78,301
ORLANDO HEALTH SYSTEM	544	70,692	7,063	9%	78,299
QUEST DIAGNOSTICS NICHOLS INSTITUTE, INC.	361	69,008	8,615	11%	77,984
SACRED HEART HOSPITAL LABORATORY	2	68,922	8,025	10%	76,949
BPHL-MIAMI	225	55,187	9,720	15%	65,132
SUNPATH MEDICAL DIAGNOSTICS LABORATORY	592	56,355	7,940	12%	64,887
TAMPA GENERAL HOSPITAL	4	57,154	4,240	7%	61,398
UF PATHLABS	33	56,878	4,288	7%	61,199
DIATHERIX LABORATORIES		53,253	7,140	12%	60,393
TESTING MATTERS INC		47,798	5,758	11%	53,556
BPHL-TAMPA (SPECTRUM BLVD)	45	44,185	6,842	13%	51,072
ARUP LABORATORIES	10	46,073	2,746	6%	48,829
AMERICAN HEALTH ASSOCIATES	8	43,233	3,208	7%	46,449
JACKSON MEMORIAL HOSPITAL CLINICAL LAB	79	37,646	7,575	17%	45,300
ST VINCENT'S MEDICAL CENTER - RIVERSIDE	1	39,595	4,306	10%	43,902
SHANDS AT THE UNIVERSITY OF FLORIDA	261	39,407	2,210	5%	41,878
VIRACOR-EUROFINS LABORATORIES		32,504	9,293	22%	41,797
LAKELAND REGIONAL MEDICAL CENTER	100	35,746	3,881	10%	39,727
AKESOGEN		32,461	4,744	13%	37,205
AIT LABORATORIES		33,380	3,609	10%	36,989
FULGENT DIAGNOSTICS LABORATORY	496	30,537	1,803	5%	32,836
TALLAHASSEE MEMORIAL HOSPITAL	112	26,729	3,044	10%	29,885
BAPTIST HOSPITAL OF MIAMI CLINICAL LABORATORY	66	24,278	3,787	13%	28,131
BAPTIST MEDICAL CENTER JACKSONVILLE	4	26,405	1,662	6%	28,071
CAPE CORAL HOSPITAL CLINICAL LABORATORY	3	22,685	3,537	13%	26,225
WALGREENS	19	21,791	3,888	15%	25,698

COVID-19: testing by laboratory

Data through Oct 24, 2020 verified as of Oct 25, 2020 at 09:25 AM

Data in this report are provisional and subject to change.

The numbers in the table below represent the number of Florida and non-Florida residents for whom test results were received by the Department of Health. A person can be tested by more than one laboratory and can have both positive and negative results. **Therefore, the sum of the numbers in each column will be larger than the total number of people tested.**

Reporting lab	Inconclusive	Negative	Positive	Percent positive	Total
BioRef	21	22,536	2,430	10%	24,987
APPLIED INGENUITY DIAGNOSTICS LLC		23,631	1,064	4%	24,695
BROWARD GENERAL MEDICAL CENTER-CLINICAL LAB	2	21,127	2,268	10%	23,397
SHANDS JACKSONVILLE MEDICAL CENTER INC	33	20,159	1,733	8%	21,925
SARASOTA MEMORIAL HOSPITAL MAIN LAB	12	20,311	1,393	6%	21,716
UNIVERSITY OF MIAMI HOSPITAL	10	18,467	2,054	10%	20,531
ECCO LAB GROUP CO	338	16,119	3,301	17%	19,758
ADVENTHEALTH DAYTONA BEACH	32	17,988	1,287	7%	19,307
FLORIDA HOSPITAL - TAMPA	37	17,605	1,526	8%	19,168
MILLENNIUM PHYSICIAN GROUP	10	16,451	2,644	14%	19,105
NICKLAUS CHILDREN'S HOSPITAL	44	15,941	2,643	14%	18,628
ACCESS DX LABORATORY	175	16,092	1,659	9%	17,926
STATLAB_MOBILE	1	15,825	1,590	9%	17,416
MOUNT SINAI MEDICAL CENTER	7	15,631	1,518	9%	17,156
LAB DIAGNOSTICS LLC	350	11,622	5,066	30%	17,038
SOUTH MIAMI HOSPITAL LAB	43	15,232	1,714	10%	16,989
NORTH FLORIDA REGIONAL MEDICAL CENTER		15,103	1,551	9%	16,654
PALMETTO GENERAL HOSPITAL LAB	3	13,263	3,079	19%	16,345
BIOCERNA LABS	460	13,635	1,983	12%	16,078
ST JOSEPHS HOSPITAL LABORATORY	12	14,109	1,870	12%	15,991
NAPLES COMMUNITY HOSPITAL	52	14,331	1,517	10%	15,900
BRANDON REGIONAL HOSPITAL		13,605	1,797	12%	15,402
JFK MEDICAL CENTER LAB	1	12,889	1,777	12%	14,667
JUPITER MEDICAL CENTER LAB	43	12,434	1,210	9%	13,687
ABL MEDICAL CARE LLC	4	12,364	1,295	9%	13,663
INTEGRATED REGIONAL LABORATORIES LLP		11,254	1,756	13%	13,010
SAINT MARY'S MEDICAL CENTER	18	11,453	1,462	11%	12,933
DRS CLACK SPENCER WHITE & MCCORMACK PA D/B/A		11,703	1,047	8%	12,750
INDIAN RIVER MEDICAL CENTER LAB		11,987	688	5%	12,675
CLEVELAND CLINIC HOSPITAL LAB	4	11,132	1,263	10%	12,399
INGENIOUS PERSONALIZED MEDICINE	92	10,085	1,919	16%	12,096
PANCARE OF FLORIDA INC		11,056	860	7%	11,916
MORTON PLANT HOSPITAL-ADLER INSTITUTE	8	10,809	774	7%	11,591
QUEST DIAGNOSTICS INFECTIOUS DISEASE INC	70	9,437	1,912	17%	11,419
FLORIDA HOSPITAL WATERMAN LABORATORY	70	10,510	827	7%	11,407
WELLINGTON REGIONAL MED CTR LAB	5	9,876	1,274	11%	11,155
PATIENTS FIRST LAKE ELLA MEDICAL CENTER PA		8,709	2,152	20%	10,861
LEESBURG REGIONAL MEDICAL CENTER		9,810	1,004	9%	10,814
QUEST NEW ENGLAND	35	9,514	1,026	10%	10,575
LARKIN COMMUNITY HOSPITAL INC DBA CARDIOTROPIC		6,820	3,623	35%	10,443
HOMESTEAD HOSPITAL CLINICAL LABORATORY	19	8,178	1,847	18%	10,044
OSCEOLA REGIONAL MEDICAL CENTER	1	8,476	1,254	13%	9,731
MEMORIAL REGIONAL HOSPITAL CLINICAL LABORATORY	10	9,060	625	6%	9,695
MEMORIAL HOSPITAL JACKSONVILLE	8	7,538	1,564	17%	9,110

COVID-19: testing by laboratory

Data through Oct 24, 2020 verified as of Oct 25, 2020 at 09:25 AM

Data in this report are provisional and subject to change.

The numbers in the table below represent the number of Florida and non-Florida residents for whom test results were received by the Department of Health. A person can be tested by more than one laboratory and can have both positive and negative results. **Therefore, the sum of the numbers in each column will be larger than the total number of people tested.**

Reporting lab	Inconclusive	Negative	Positive	Percent positive	Total
COAST DIAGNOSTICS LLC	25	8,436	598	7%	9,059
WEST KENDALL BAPTIST HOSPITAL LABORATORY	6	7,408	1,644	18%	9,058
LAWNWOOD REGIONAL MEDICAL CENTER	1	7,921	1,111	12%	9,033
EXACT SCIENCES LABORATORIES		8,455	544	6%	8,999
LABCORP BURLINGTON (LPP)	5	8,505	470	5%	8,980
ORANGE COUNTY CONVENTION CENTER		8,148	831	9%	8,979
DELRAY MEDICAL CENTER	3	8,106	839	9%	8,948
CURATIVE TEXAS	56	8,255	621	7%	8,932
RUTGERS CLINICAL GENOMICS LABORATORY	37	8,602	284	3%	8,923
LARKIN COMMUNITY HOSPITAL	10	7,396	1,193	14%	8,599
ST ANTHONY'S HOSPITAL LAB	12	7,498	851	10%	8,361
WINTER HAVEN HOSPITAL CLINICAL LABORATORY	3	7,060	1,208	15%	8,271
BAPTIST MEDICAL CENTER SOUTH		7,711	542	7%	8,253
Lee Memorial Hospital		6,366	1,801	22%	8,167
BOSTON HEART DIAGNOSTICS CORP		7,022	1,109	14%	8,131
ORANGE PARK MEDICAL CENTER	9	6,732	1,377	17%	8,118
PRIVA PATH LABS	24	7,707	297	4%	8,028
BETHESDA HOSPITAL EAST		7,315	679	8%	7,994
GENESIS REFERENCE LABORATORIES		7,370	566	7%	7,936
GOOD SAMARITAN MEDICAL CENTER LAB	1	6,724	1,042	13%	7,767
NORTHWEST MEDICAL CENTER	1	6,479	1,106	15%	7,586
AVECINA MEDICAL OAKLEAF	3	6,795	758	10%	7,556
MEASE COUNTRYSIDE LAB	1	6,837	632	8%	7,470
ST JOSEPHS HOSPITAL	7	6,586	846	11%	7,439
AEGIS SCIENCES CORPORATION	31	6,761	641	9%	7,433
ST MARKS HOSPITAL LABORATORY B	73	6,764	589	8%	7,426
PWN HEALTH	15	5,941	1,384	19%	7,340
QUEST DIAGNOSTICS	5	6,808	511	7%	7,324
AVECINA MEDICAL - SOUTHSIDE BLVD	17	6,988	305	4%	7,310
LARGO MEDICAL CENTER		6,462	716	10%	7,178
REAL DIAGNOSTICS	77	6,591	494	7%	7,162
OAK HILL HOSPITAL		6,458	680	10%	7,138
GULF COAST MEDICAL CENTER MICROLAB		5,570	1,550	22%	7,120
THE VILLAGES REGIONAL HOSPITAL		6,521	468	7%	6,989
QUEST DIAGNOSTICS - WEST HILLS	21	6,661	270	4%	6,952
HALIFAX MEDICAL CENTER LAB	32	5,926	947	14%	6,905
WESTSIDE REGIONAL MED CTR	2	5,869	1,018	15%	6,889
FLORIDA HOSPITAL HEARTLAND MED CTR CLINICAL LAB	33	6,103	709	10%	6,845
BAPTIST HOSPITAL OF MIAMI MOLECULAR DIAGNOSTICS	58	5,893	847	12%	6,798
MANATEE MEMORIAL HOSPITAL		6,220	559	8%	6,779
WEST BOCA MEDICAL CENTER LAB		6,205	547	8%	6,752
WEST FLORIDA HOSPITAL LAB		5,484	1,209	18%	6,693
CORAL GABLES HOSPITAL CLINICAL LABORATORY		5,505	1,174	18%	6,679
MERCY HOSPITAL A CAMPUS OF PLANTATION GEN HOSP LAB	1	5,392	1,233	19%	6,626

COVID-19: testing by laboratory

Data through Oct 24, 2020 verified as of Oct 25, 2020 at 09:25 AM

Data in this report are provisional and subject to change.

The numbers in the table below represent the number of Florida and non-Florida residents for whom test results were received by the Department of Health. A person can be tested by more than one laboratory and can have both positive and negative results. **Therefore, the sum of the numbers in each column will be larger than the total number of people tested.**

Reporting lab	Inconclusive	Negative	Positive	Percent positive	Total
ADVENTHEALTH WESLEY CHAPEL	14	6,138	459	7%	6,611
LUMINUS DIAGNOSTICS		6,066	523	8%	6,589
BAPTIST HOSPITAL LABORATORY	4	5,447	932	15%	6,383
PALM BEACH GARDENS MEDICAL CTR LAB		5,834	521	8%	6,355
HEALTH PARK MEDICAL CENTER CLINICAL LAB		5,284	1,015	16%	6,299
Capital Regional Medical Ctr		5,117	1,165	19%	6,282
UHEALTH CORAL GABLES/LENNAR MED CTR	2	5,995	274	4%	6,271
PALMS WEST HOSPITAL LAB	2	5,261	972	16%	6,235
NCH NORTH NAPLES HOSPITAL LAB	13	5,468	726	12%	6,207
DOCTORS HOSPITAL	3	5,200	1,002	16%	6,205
AVENTURA HOSPITAL LAB		4,871	1,206	20%	6,077
STS LAB 2 LLC	6	6,004	54	1%	6,064
FLORIDA HOSPITAL FLAGLER	29	5,632	369	6%	6,030
MEDICAL CENTER OF TRINITY CLINICAL LABORATORY		5,394	602	10%	5,996
BLAKE MEDICAL CENTER		5,141	830	14%	5,971
REGIONAL MEDICAL CENTER BAYONET POINT	2	5,546	377	6%	5,925
HOLY CROSS HOSPITAL CLINICAL LAB	1	5,737	186	3%	5,924
QUEST DIAGNOSTICS NICHOLS INSTITUTE - SJC (ELR)	35	5,092	785	13%	5,912
INFORM DIAGNOSTICS, INC		5,483	273	5%	5,756
AVECINA MEDICAL JULINGTON	5	4,898	757	13%	5,660
CLEVELAND CLINIC TRADITION HOSPITAL		5,307	329	6%	5,636
FLORIDA MEDICAL CENTER - A CAMPUS OF NORTH SHORE	2	4,846	678	12%	5,526
FLORIDA HOSPITAL ZEPHYRHILLS	10	5,122	370	7%	5,502
NORTH SHORE MEDICAL CENTER		4,458	1,003	18%	5,461
CORAL SPRINGS MED CTR		4,952	493	9%	5,445
FLORIDA HOSPITAL DELAND	10	4,624	712	13%	5,346
FLORIDA HOSPITAL OF CARROLLWOOD	22	4,726	572	11%	5,320
BROWARD HEALTH NORTH CLINICAL LABORATORY		4,654	631	12%	5,285
MARTIN HOSPITAL SOUTH LAB		4,966	279	5%	5,245
WATSON CLINIC LLP MAIN		4,517	713	14%	5,230
NEMOURS CHILDRENS HOSPITAL		5,067	158	3%	5,225
PLANTATION GENERAL HOSPITAL		4,291	934	18%	5,225
LAKE CITY MEDICAL CENTER		4,125	1,074	21%	5,199
ACCESS MEDICAL LABORATORIES		3,522	1,636	32%	5,158
NORTHSIDE HOSPITAL AND HEART INSTITUTE		4,613	534	10%	5,147
CLEVELAND CLINIC MARTIN SOUTH HOSPITAL	1	4,560	405	8%	4,966
ALL CHILDREN'S HOSPITAL LAB		4,661	238	5%	4,899
NIGHT LITE PEDIATRICS	4	3,579	1,148	24%	4,731
CENTRAL FLORIDA REGIONAL HOSPITAL		4,225	469	10%	4,694
VISTA CLINICAL	3	2,606	2,060	44%	4,669
NIGHT LITE PEDIATRICS URGENT CARE	1	4,087	571	12%	4,659
OCALA REGIONAL MEDICAL CENTER		4,109	524	11%	4,633
BAPTIST MEDICAL CENTER - BEACHES		4,215	283	6%	4,498
BAYFRONT MEDICAL CENTER	13	3,424	1,023	23%	4,460
NONA SCIENTIFIC	3	3,722	702	16%	4,427
MEMORIAL HOSPITAL WEST LABORATORY SERVICES	13	3,948	441	10%	4,402

COVID-19: testing by laboratory

Data through Oct 24, 2020 verified as of Oct 25, 2020 at 09:25 AM

Data in this report are provisional and subject to change.

The numbers in the table below represent the number of Florida and non-Florida residents for whom test results were received by the Department of Health. A person can be tested by more than one laboratory and can have both positive and negative results. **Therefore, the sum of the numbers in each column will be larger than the total number of people tested.**

Reporting lab	Inconclusive	Negative	Positive	Percent positive	Total
UNITED CLINICAL LABORATORY LLC	2	3,532	830	19%	4,364
GULF COAST MEDICAL CENTER LAB		3,543	793	18%	4,336
FULGENT DIAGNOSTICS	92	3,983	253	6%	4,328
LEON MEDICAL CENTERS LLC		3,609	713	16%	4,322
MOFFITT CANCER CENTER	6	4,119	76	2%	4,201
MORTON PLANT-MEASE	1	3,819	286	7%	4,106
LAKEWOOD RANCH MEDICAL CENTER		3,803	297	7%	4,100
WEST PALM HOSPITAL LAB		3,610	377	9%	3,987
HEALTHQUEST ESOTERICS		2,863	1,098	28%	3,961
ST JOSEPHS NORTH HOSPITAL LAB		3,559	401	10%	3,960
CARDIOTROPIC LABS	83	3,116	724	18%	3,923
POINCIANA MEDICAL CENTER		2,992	876	23%	3,868
IMPERIAL POINT MEDICAL CENTER		3,560	306	8%	3,866
WEST MARION COMMUNITY HOSPITAL LAB		3,377	453	12%	3,830
FLORIDA HOSPITAL FISH MEMORIAL	18	3,354	434	11%	3,806
ANNE BATES LEACH EYE HOSPITAL/ ABLEH MICROBIOLOGY LABORATORY		3,691	63	2%	3,754
ST LUCIE MEDICAL CENTER		3,057	676	18%	3,733
BAPTIST MEDICAL CENTER - NASSAU		3,403	157	4%	3,560
SOUTH FLORIDA BAPTIST HOSPITAL MICRO	2	3,071	475	13%	3,548
WALGREENS OAKLAND PARK	6	3,208	325	9%	3,539
MEMORIAL HOSPITAL MICRO		3,250	266	8%	3,516
AVERO DIAGNOSTICS - IRVING		3,302	201	6%	3,503
NEW YORK STATE ELR - SUNRISE MEDICAL LABORATORIES		3,364	79	2%	3,443
LABSTAT LLC	1	3,285	53	2%	3,339
CLEVELAND CLINIC MARTIN NORTH HOSPITAL		2,962	306	9%	3,268
FLORIDA HOSPITAL NORTH PINELLAS	11	3,043	207	6%	3,261
PHYSICIANS REGIONAL MEDICAL CENTER - PINE RIDGE RD		2,629	547	17%	3,176
HIALEAH HOSPITAL	4	2,534	586	19%	3,124
WESTCHESTER HOSPITAL	23	2,584	484	16%	3,091
QUEST DIAGNOSTICS - ATLANTA	4	2,723	344	11%	3,071
UNIVERSITY HOSPITAL AND MEDICAL CENTER		2,328	688	23%	3,016
HOLIDAY CVS LLC		2,875	107	4%	2,982
ST PETERSBURG GENERAL HOSPITAL		2,432	540	18%	2,972
FORT WALTON BEACH MEDICAL CENTER		2,584	380	13%	2,964
OVIEDO MEDICAL CENTER		2,607	347	12%	2,954
GENE BY GENE, GENOMICS RESEARCH CENTER LAB	34	2,841	75	3%	2,950
GENOVA DIAGNOSTICS LABORATORY	8	2,578	124	5%	2,710
BAPTIST NORTH EMERGENCY CENTER		2,061	566	22%	2,627
WALGREEN CO	2	2,289	306	12%	2,597
ARCPPOINT LABS - FORT MYERS	2	2,339	251	10%	2,592
MEDCOMP SCIENCES LLC	29	1,307	1,253	48%	2,589
MEASE DUNEDIN HOSPITAL	4	2,344	216	8%	2,564
MEMORIAL HOSPITAL- MIRAMAR	12	2,345	187	7%	2,544
ADVENTHEALTH OCALA LABORATORY		2,124	386	15%	2,510
RAULERSON HOSPITAL		2,119	388	15%	2,507
UNKNOWN	3	1,817	682	27%	2,502

COVID-19: testing by laboratory

Data through Oct 24, 2020 verified as of Oct 25, 2020 at 09:25 AM

Data in this report are provisional and subject to change.

The numbers in the table below represent the number of Florida and non-Florida residents for whom test results were received by the Department of Health. A person can be tested by more than one laboratory and can have both positive and negative results. **Therefore, the sum of the numbers in each column will be larger than the total number of people tested.**

Reporting lab	Inconclusive	Negative	Positive	Percent positive	Total
P4 CLINICAL, LLC	31	2,220	229	9%	2,480
QUEST DIAGNOSTICS LENEXA	19	2,189	221	9%	2,429
PUTNAM COMMUNITY MEDICAL CENTER		2,137	270	11%	2,407
CARDIOPATH	1	2,275	120	5%	2,396
DOCTORS HOSPITAL OF SARASOTA CLINICAL LABORATORY		2,155	239	10%	2,394
PALMS OF PASADENA HOSPITAL		2,074	265	11%	2,339
CITRUS MEMORIAL HOSPITAL LABORATORY		2,051	203	9%	2,254
SOUTH BAY HOSPITAL MICRO		1,927	299	13%	2,226
KD MEDICAL CHOICE LLC		1,955	217	10%	2,172
MIDWAY SPECIALTY CARE CENTER DIAGNOSTICS	24	1,975	154	7%	2,153
TWIN CITIES HOSPITAL	1	1,918	196	9%	2,115
BETHESDA HOSPITAL WEST		1,922	171	8%	2,093
SYNERGY LABORATORIES	7	1,873	184	9%	2,064
MEMORIAL HOSPITAL PEMBROKE	3	1,822	224	11%	2,049
WALGREENS ORLANDO	1	1,801	236	12%	2,038
LEE HEALTH COCONUT POINT CLINICAL LAB	2	1,644	381	19%	2,027
INDIAN RIVER PATHOLOGY LLC		1,826	158	8%	1,984
SELECT LABORATORIES MARION COUNTY, LLC.	3	1,824	107	6%	1,934
BAYFRONT HEALTH - ST PETERSBURG CLINICAL LAB	2	1,846	85	4%	1,933
AVENTUS BIOLABS	1	1,379	550	28%	1,930
FLORIDA LABORATORY ANALYSIS		1,595	283	15%	1,878
DOC SMILEY'S URGENT CARE		1,703	174	9%	1,877
BARTOW REGIONAL MEDICAL CENTER	1	1,613	245	13%	1,859
CLARITY LAB SOLUTIONS		1,673	182	10%	1,855
UNIVERSITY OF MIAMI HOSPITAL & CLINICS	2	1,769	77	4%	1,848
LAKEVIEW MEDICAL CENTER		1,409	417	23%	1,826
LOWER KEYS MEDICAL CENTER		1,628	172	10%	1,800
BAPTIST MEDICAL PLAZA AT WEST KENDALL		1,572	196	11%	1,768
ACUTIS DIAGNOSTICS	15	1,500	174	10%	1,689
PHYSICIANS REGIONAL MEDICAL CENTER - COLLIER BLVD	1	1,312	373	22%	1,686
SACRED HEART-EMERALD COAST		1,402	233	14%	1,635
BMCT Molecular Diagnostics Subsection		1,359	272	17%	1,631
QUEST DIAGNOSTICS WOOD DALE	5	1,496	110	7%	1,611
AMELIA URGENT CARE		1,134	458	29%	1,592
OPTEO LABORATORY		1,506	31	2%	1,537
MINUTECLINIC LLC #3703		1,359	165	11%	1,524
HIGHLANDS REGIONAL MEDICAL CENTER		1,260	260	17%	1,520
HOLIDAY CVS LLC DBA CVS PHARMACY #5154		1,496	14	1%	1,510
ADVENTHEALTH LAB	1	1,178	321	21%	1,500
LABCORP RTP	4	659	823	55%	1,486
GULF BREEZE HOSPITAL LAB	2	1,285	175	12%	1,462
MEDICAL DNA LABS LLC	2	1,381	71	5%	1,454
ENGLEWOOD COMMUNITY HOSPITAL		1,359	90	6%	1,449
THE CENTER FOR URGENT CARE		1,194	238	17%	1,432
QUEST DIAGNOSTICS - MIRAMAR	7	378	1,041	73%	1,426
CENTRA CARE - WATERFORD LAKES		1,087	324	23%	1,411

COVID-19: testing by laboratory

Data through Oct 24, 2020 verified as of Oct 25, 2020 at 09:25 AM

Data in this report are provisional and subject to change.

The numbers in the table below represent the number of Florida and non-Florida residents for whom test results were received by the Department of Health. A person can be tested by more than one laboratory and can have both positive and negative results. **Therefore, the sum of the numbers in each column will be larger than the total number of people tested.**

Reporting lab	Inconclusive	Negative	Positive	Percent positive	Total
MARINERS HOSPITAL		1,285	120	9%	1,405
URGENT CARE CURE	2	1,289	109	8%	1,400
PATIENTS CHOICE LABORATORIES		819	566	41%	1,385
TALLAHASSEE PRIMARY CARE ASSOCIATES		1,270	109	8%	1,379
LABCORP	2	875	496	36%	1,373
BAYFRONT HEALTH SEVEN RIVERS		1,321	38	3%	1,359
ST VINCENT'S MEDICAL CENTER - SOUTHSIDE		1,308	32	2%	1,340
VIKOR SCIENTIFIC	2	821	495	38%	1,318
ISPM LABS, LLC DBA CAPSTONE DIAGNOSTICS, LLC		1,290	14	1%	1,304
BAPTIST MEDICAL PLAZA AT COUNTRY WALK		1,168	135	10%	1,303
UHEALTH DEERFIELD BEACH/UMSYLVESTER DEERFIELD BEACH LABORATORY	3	1,238	45	3%	1,286
BAPTIST EMERGENCY CENTER OAKLEAF		1,073	206	16%	1,279
DESOTO MEMORIAL HOSPITAL CLINICAL LABORATORY	3	1,089	173	14%	1,265
BAYFRONT HEALTH PORT CHARLOTTE CLINICAL LAB		1,193	55	4%	1,248
CLINICORE		1,124	91	7%	1,215
CernerELR_Advent		1,151	60	5%	1,211
ATLANTIS URGENT CARE	1	661	549	45%	1,211
FLOWERS HOSPITAL		1,099	108	9%	1,207
GENUS3		1,158	49	4%	1,207
BAPTIST EMERGENCY CENTER CLAY		1,068	137	11%	1,205
MINUTECLINIC		1,065	126	11%	1,191
BAYFRONT HEALTH BROOKSVILLE		994	189	16%	1,183
BAPTIST HEALTH EMERGENCY CENTER COUNTRY WALK	1	1,001	180	15%	1,182
ORLANDO VA MEDICAL CENTER		859	246	22%	1,105
TAMPA COMMUNITY HOSPITAL		887	199	18%	1,086
BAPTIST MEDICAL PLAZA AT WESTCHESTER		958	128	12%	1,086
PHYSICIANS STAT LAB		318	757	70%	1,075
SANTA ROSA MEDICAL CENTER CLINICAL LAB		1,023	50	5%	1,073
FLORIDA HOSPITAL Ocala		1,032	30	3%	1,062
JACKSON HOSPITAL CLINICAL LABORATORY		915	130	12%	1,045
ANGEL KIDS PEDIATRICS		1,002	36	3%	1,038
BAYFRONT HEALTH VENICE REGIONAL MEDICAL LAB SERVICES		961	73	7%	1,034
BAPTIST MEDICAL PLAZA AT MIAMI LAKES		872	162	16%	1,034
ADVANCE MEDICAL OF NAPLES		257	774	75%	1,031
CENTRA CARE SAINT CLOUD		915	114	11%	1,029
AVECINA MEDICAL		738	261	26%	999
ASSOCIATED PATHOLOGISTS, LLC	3	838	157	16%	998
ASSURANCE SCIENTIFIC LABORATORIES	1	805	187	19%	993
BAPTIST MEDICAL PLAZA AT DORAL URGENT CARE CENTER		854	138	14%	992
PATHNOSTICS	1	109	878	89%	988
NEW YORK STATE ELR - NORTH SHORE LONG ISLAND JEWISH HEALTH		947	40	4%	987
LMHS		902	84	9%	986
NXGEN MDX LLC	3	869	75	8%	947
ACCESS MEDICAL LABS		635	290	31%	925
MEMORIAL HOSPITAL WEST	1	889	33	4%	923
CAPSTONE HEALTHCARE		605	285	32%	890

COVID-19: testing by laboratory

Data through Oct 24, 2020 verified as of Oct 25, 2020 at 09:25 AM

Data in this report are provisional and subject to change.

The numbers in the table below represent the number of Florida and non-Florida residents for whom test results were received by the Department of Health. A person can be tested by more than one laboratory and can have both positive and negative results. **Therefore, the sum of the numbers in each column will be larger than the total number of people tested.**

Reporting lab	Inconclusive	Negative	Positive	Percent positive	Total
EGLIN AIRFORCE BASE LAB		510	369	42%	879
SANTA ROSA MEDICAL CENTER		625	253	29%	878
MINUTECLINIC LLC		772	103	12%	875
CLINICAL REFERENCE LABORATORY		848	21	2%	869
LAB24 INC	3	217	629	74%	849
MEDEXPRESS URGENT CARE		544	302	36%	846
AMERICAN FAMILY CARE		628	216	26%	844
BARDMOOR LABORATORY	1	741	102	12%	844
MARTIN MEMORIAL LABORATORY AT ST LUCIE WEST		761	81	10%	842
BAPTIST MEDICAL PLAZA AT TAMiami TRAIL		732	106	13%	838
NEW YORK STATE ELR - NYU HOSPITALS CENTER CLINICAL LABORATORIES		809	19	2%	828
FLORIDA HOSPITAL ORLANDO		743	74	9%	817
TOM LEE COMMUNITY HEALTH CENTER		520	288	36%	808
ST VINCENTS CLAY COUNTY		775	26	3%	801
NCH NORTHEAST	5	565	213	27%	783
BAPTIST MEDICAL PLAZA AT PEMBROKE PINES		715	67	9%	782
BAYFRONT HEALTH PUNTA GORDA CLINICAL LABORATORY		756	22	3%	778
LABTECH DIAGNOSTIC		537	214	28%	751
VAMC ORLANDO		320	423	57%	743
BAPTIST HEALTH URGENT CARE AT PINECREST		677	56	8%	733
STEWART REFERENCE LABORATORY		469	263	36%	732
SPARROW HEALTHCARE	2	571	159	22%	732
DYNIX DIAGNOSTICS	2	518	203	28%	723
DISNEY COVID TEST SITE		703	8	1%	711
EPN URGENT CARE NAPLES	2	617	86	12%	705
QUEST	5	210	489	69%	704
PHAROS HEALTH		550	149	21%	699
SCION LAB SERVICES LLC	2	670	20	3%	692
NORTH FLORIDA PEDIATRICS-TALLAHASSEE		641	50	7%	691
AMELIA EXPRESS CARE		497	184	27%	681
BAPTIST MEDICAL PLAZA AT BRICKELL		603	77	11%	680
BAYFRONT HEALTH SPRING HILL		626	53	8%	679
JW PLASTIC SURGERY		614	57	8%	671
NONE		283	385	58%	668
ARCPPOINT LABS OF TAMPA		551	114	17%	665
ELLENTON URGENT CARE		487	172	26%	659
FLORIDA MEDICAL CLINIC	1	527	125	19%	653
HISTOPATHOLOGY SERVICES, LLC		575	77	12%	652
LEE MEMORIAL HOSPITAL LAB			651	100%	651
COMMUNITY HEALTH NORTHWEST FLORIDA	3	521	125	19%	649
BAPTIST MEDICAL PLAZA AT CORAL GABLES URGENT CARE		587	57	9%	644
BAPTIST HEALTH MEDICAL PLAZA AT CORAL SPRINGS		580	62	10%	642
EMERGENCY PHYSICIANS MEDICAL CENTER		3	634	100%	637
CENTRA CARE		410	221	35%	631
SUNRISE MEDICAL LABORATORIES	2	430	198	31%	630
MINI ER ADULT AND PEDIATRIC URGENT CARE		535	87	14%	622

COVID-19: testing by laboratory

Data through Oct 24, 2020 verified as of Oct 25, 2020 at 09:25 AM

Data in this report are provisional and subject to change.

The numbers in the table below represent the number of Florida and non-Florida residents for whom test results were received by the Department of Health. A person can be tested by more than one laboratory and can have both positive and negative results. **Therefore, the sum of the numbers in each column will be larger than the total number of people tested.**

Reporting lab	Inconclusive	Negative	Positive	Percent positive	Total
PREMIER MEDICAL LABORATORY SERVICES	1	421	198	32%	620
BAPTIST HEALTH URGENT CARE AT WESTON		565	52	8%	617
BAPTIST MEDICAL PLAZA AT DAVIE URGENT CARE CENTER		538	69	11%	607
MEDARBOR DIAGNOSTICS	1	71	535	88%	607
HEALTHLINK DIAGNOSTIC LABORATORIES		467	138	23%	605
NEW YORK STATE ELR - LENCO MEDICAL LABORATORY		580	17	3%	597
PATIENTS FIRST - MAHAN DRIVE		164	433	73%	597
BAPTIST HEALTH URGENT CARE AT UNIVERSITY CENTRE		538	58	10%	596
NCH HEALTHCARE SYSTEM MICROBIOLOGY LAB		1	588	100%	589
BAYCARE COMMUNITY HEALTH		578	10	2%	588
COASTAL MED URGENT CARE		104	483	82%	587
HOLIDAY CVS LLC DBA CVS PHARMACY #5155		568	16	3%	584
MAVERICK LABS		409	163	28%	572
AVECINA JULINGTON CREEK		554	18	3%	572
VENICE REGIONAL MEDICAL CENTER		511	61	11%	572
LAB CORP	1	267	300	53%	568
UAB HIGHLANDS LABORATORY		560	4	1%	564
COASTAL LABORATORIES		473	87	16%	560
BAPTIST MEDICAL PLAZA AT PALMETTO BAY		495	64	11%	559
ADVENT HEALTH CENTRA CARE: WATERFORD LAKES		467	84	15%	551
BAPTIST HEALTH URGENT CARE AT KENDALL LAKES		484	63	12%	547
NEW YORK STATE ELR - DEPARTMENT OF CLINICAL LABS		539	5	1%	544
NITE LITE PEDIATRICS		224	319	59%	543
EXPRESS GENE MOLECULAR DIAGNOSTIC LABORATORY		2	530	100%	532
QUEST DIAGNOSTICS - IRVING	10	353	161	31%	524
HOLY CROSS HOSPITAL LABORATORY			522	100%	522
SOUTHEAST ALABAMA MEDICAL CENT		454	46	9%	500
ORLANDO VETERANS AFFAIRS MEDICAL CENTER		166	332	67%	498
ECCOLAB GROUP	1	138	346	71%	485
NORTHWEST FLORIDA COMMUNITY HOSPITAL	4	183	296	61%	483
MICROGEN DX		157	324	67%	481
NCF DIAGNOSTICS & DNA TECHNOLOGIES	13	170	293	62%	476
POINT OF CARE TESTING SITE		458	15	3%	473
HEALTHLINK DIAGNOSTIC LABORATORIES INC		430	37	8%	467
TEMPUS CLINICAL LABORATORY	2	414	33	7%	449
PANCARE OF FLORIDA, INC			447	100%	447
JAY HOSPITAL CLINICAL LABORATORY		344	101	23%	445
AMERICAN FAMILY CARE PACE		306	137	31%	443
BAPTIST MD ANDERSON CANCER CENTER		438	3	1%	441
SYNERGY DIAGNOSTIC LABORATORY	13	387	32	7%	432
GULF COAST MOLECULAR LABORATORIES	10	353	64	15%	427
SHORELINE PHYSICIAN GROUP		303	124	29%	427
PENSACOLA PEDIATRICS		351	70	17%	421
VERITOR		381	37	9%	418
CLARITY LABS		354	62	15%	416
GESSLER CLINIC		108	305	74%	413

COVID-19: testing by laboratory

Data through Oct 24, 2020 verified as of Oct 25, 2020 at 09:25 AM

Data in this report are provisional and subject to change.

The numbers in the table below represent the number of Florida and non-Florida residents for whom test results were received by the Department of Health. A person can be tested by more than one laboratory and can have both positive and negative results. **Therefore, the sum of the numbers in each column will be larger than the total number of people tested.**

Reporting lab	Inconclusive	Negative	Positive	Percent positive	Total
NEW YORK STATE ELR - MOUNT SINAI LABORATORY		388	16	4%	404
MOLECULAR INFECTIOUS DISEASES		390	6	2%	396
QUEST DIAGNOSTICS NICHOLS INSTITUTE	5	374	17	4%	396
BAPTIST HEALTH URGENT CARE AT SAWGRASS		360	32	8%	392
MEMORIAL PEMBROKE 24/7 CARE CENTER		297	94	24%	391
TENNESSEE DOH - NASHVILLE	2	345	41	11%	388
DAVITA LABS		348	37	10%	385
LABCORP TAMPA	1	69	311	82%	381
SUNCOAST PATHOLOGY ASSOCIATES		340	27	7%	367
ADVENTHEALTH CENTRA CARE MOUNT DORA		199	167	46%	366
PRIMEHEALTH URGENT CARE		265	101	28%	366
FLAGLER HOSPITAL	6	21	339	93%	366
WALGREENS COVID-19 TESTING		300	64	18%	364
BAYA URGENT CARE		5	355	99%	360
HOLMES REGIONAL MEDICAL CENTER		4	353	99%	357
SARKIS CLINICAL TRIALS		308	47	13%	355
INFORM DIAGNOSTICS		349	4	1%	353
HENDRY REGIONAL MEDICAL CENTER		105	247	70%	352
BAPTIST HEALTH URGENT CARE MIAMI BEACH		313	35	10%	348
MACDILL AFB 6TH MEDICAL GROUP		332	9	3%	341
THERADOC		152	188	55%	340
DYNIX DIAGNOSTIX		311	28	8%	339
ADVENT HEALTH CENTRA CARE		88	251	74%	339
NEW YORK STATE ELR - NEW YORK HOSPITAL LABORATORIES	1	328	9	3%	338
SELECT REFERENCE LABORATORIES, LLC	1	325	11	3%	337
RIVER GARDEN HEBREW HOME FOR THE AGED		320	10	3%	330
NEW PLANT CITY FAMILY CARE	1	170	156	48%	327
VETERANS AFFAIRS MEDICAL CENTER LAB		13	312	96%	325
MEDEXPRESS		191	133	41%	324
PATIENTS FIRST - THOMASVILLE ROAD		293	31	10%	324
MINUTECLINIC, LLC DBA MINUTECLINIC #4717		310	4	1%	314
SMA SPECIALITY MEDICAL LAB		82	229	74%	311
LEHIGH REGIONAL MEDICAL CENTER LAB		290	21	7%	311
MY CLINICAL LAB		222	86	28%	308
NEW YORK STATE ELR - NEW YORK PRESBYTERIAN HOSPITAL CUMC CLINICAL		294	13	4%	307
NEW YORK STATE ELR - ENZO CLINICAL LABS INC	1	301	4	1%	306
INTERLACHEN PEDIATRICS		289	10	3%	299
CORE DIAGNOSTIC LABORATORIES LLC		220	77	26%	297
ADVENT HEALTH -TAMPA		109	186	63%	295
BAYSHORE DIAGNOSTICS		262	32	11%	294
SANFORD REFERENCE LAB		279	11	4%	290
EUROFINS NTD, LLC		258	30	10%	288
SACRED HEART HOSPITAL ON THE GULF		218	70	24%	288
AMERICA FAMILY CARE		245	39	14%	284
CARENOW URGENT CARE		197	86	30%	283
EMERALD COAST URGENT CARE		205	78	28%	283

COVID-19: testing by laboratory

Data through Oct 24, 2020 verified as of Oct 25, 2020 at 09:25 AM

Data in this report are provisional and subject to change.

The numbers in the table below represent the number of Florida and non-Florida residents for whom test results were received by the Department of Health. A person can be tested by more than one laboratory and can have both positive and negative results. **Therefore, the sum of the numbers in each column will be larger than the total number of people tested.**

Reporting lab	Inconclusive	Negative	Positive	Percent positive	Total
BAY MEDICAL CENTER SACRED HEART HEALTH SYSTEM		200	82	29%	282
GENESIS MEDICAL LABORATORY MIAMI FL.		80	201	72%	281
POINT OF CARE		172	108	39%	280
AUBURN UNIVERSITY MEDICAL CLINIC		216	60	22%	276
NAPLES URGENT CARE	1	222	49	18%	272
FLO-MEDILAB SERVICES		81	191	70%	272
NORTH OKALOOSA MEDICAL CENTER		184	86	32%	270
EMERALD COAST URGENT CARE, LLC		169	97	36%	266
ARCPPOINT LABS OF WEST PALM BEACH		2	264	99%	266
LABSTAT		101	164	62%	265
SIPARADIGM, DIAGNOSTIC INFORMATICS		259	4	2%	263
QUEST DIAGNOSTIC CLINICAL LABORATORIES	2	243	14	5%	259
BOCA BIOLISTICS REFERENCE LABORATORY	2	180	77	30%	259
BIOCEPT		246	12	5%	258
FLORIDA WOMAN CARE LABORATORY LLC		232	26	10%	258
GENESIS DIAGNOSTICS		188	67	26%	255
MID-FLORIDA PATHOLOGY		198	57	22%	255
BAY PINES VAMC CLINICAL LABORATORY		11	244	96%	255
TYNDALL AFB		231	24	9%	255
PRUITT HEALTH-SANTA ROSA		254	1	0%	255
JAMES A. HALEY VETERANS MICRO LAB			255	100%	255
LIFE CARE CENTER OF OCALA		254			254
SEBASTIAN RIVER MEDICAL CENTER		186	67	26%	253
BALDWIN PEDIATRICS	1	239	12	5%	252
UAB UNIVERSITY OF ALABAMA HOSPITAL LAB		244	8	3%	252
LIFE CARE CENTER OF ORANGE PARK		249			249
DOCTOR'S MEMORIAL HOSPITAL		158	90	36%	248
FLORIDA HOSPITAL WAUCHULA		154	91	37%	245
BAYFRONT HEALTH ER CITRUS HILLS		230	14	6%	244
BIOCERNA LLC	8	181	55	23%	244
QUALITOX LABORATORIES		105	137	57%	242
US BIOTEK LABORATORIES	2	130	109	45%	241
TREE HOUSE PEDIATRICS		223	18	7%	241
MIDWAY SPECIALTY CARE CENTER	1	149	90	38%	240
ROSEWOOD HEALTHCARE & REHABILITATION CENTER		238	2	1%	240
UR MEDICINE LABS- CENTRAL LABORATORY		234	6	3%	240
MARTIN MEMORIAL MEDICAL CENTER LAB		126	113	47%	239
PLANTATION BAY REHABILITATION CENTER		233	5	2%	238
MEDSCAN LABORATORY INC		139	95	41%	234
NCH HEALTHCARE BONITA		166	68	29%	234
Community_Health		198	33	14%	231
ASCEND CLINICAL		227	4	2%	231
SANTA ROSA CENTER FOR REHABILITATION AND HEALING		228	2	1%	230
SPECIALTY HEALTH AND REHABILITATION CENTER		206	23	10%	229
GARCIA CLINICAL LABORATORY		19	208	92%	227
VAMC GAINESVILLE		2	225	99%	227

COVID-19: testing by laboratory

Data through Oct 24, 2020 verified as of Oct 25, 2020 at 09:25 AM

Data in this report are provisional and subject to change.

The numbers in the table below represent the number of Florida and non-Florida residents for whom test results were received by the Department of Health. A person can be tested by more than one laboratory and can have both positive and negative results. **Therefore, the sum of the numbers in each column will be larger than the total number of people tested.**

Reporting lab	Inconclusive	Negative	Positive	Percent positive	Total
ANGEL KIDS PEDIATRICS-BEACH BLVD		219	8	4%	227
AURORA DIAGNOSTICS BERNHARDT LABORATORIES PATHOLOGY SERVICE		187	40	18%	227
RUSKIN HEALTH CENTER		137	90	40%	227
GOOD SAMARITAN		225			225
ANGEL KIDS PEDIATRICS-BARTRAM PARK		223	1	0%	224
USAFSAM/PHE		126	95	43%	221
BAYCARE HEALTH SYSTEM		2	218	99%	220
C.W. BILL YOUNG VA MEDICAL CENTER		7	212	97%	219
LEHIGH VALLEY GENOMICS			217	100%	217
LIFE CARE CENTER OF PENSACOLA		213	2	1%	215
CAREFAST+		188	26	12%	214
PALMETTO SUBACUTE CARE CENTER		214			214
POCONO MEDICAL CENTER		212			212
MINI ER AND URGENT CARE		148	61	29%	209
FLORIDA HOSPITAL HEARTLAND MED CTR LAKE PLACID		157	51	25%	208
PRIMARY CARE OF THE TREASURE COAST		189	17	8%	206
CENTRA CARE - SOUTH ORANGE		127	77	38%	204
VAMC WEST PALM LAB		5	196	98%	201
ADVENT HEALTH CARE CENTER CELEBRATION		192	7	4%	199
NAVAL HOSPITAL - JACKSONVILLE		38	161	81%	199
PARAMOUNT URGENT CARE - WINDERMERE		165	32	16%	197
University of Alabama		191	4	2%	195
MINUTECLINIC LLC # 0709		169	25	13%	194
QDX PATHOLOGY SERVICES		100	93	48%	193
CAREFAST MURABELLA		177	16	8%	193
CENTRA CARE WINTER PARK		168	25	13%	193
NEW YORK STATE ELR - EMPIRECITY LABORATORIES		176	16	8%	192
PATHGROUP LABS LLC		90	102	53%	192
ADVENT HEALTH CENTRA CARE PALM COAST		35	155	82%	190
ST JUDE CHILDREN'S RESEARCH HOSPITAL		178	11	6%	189
SOLARIS HEALTHCARE PARKWAY	1	187	1	1%	189
FAST TRACK URGENT CARE CENTER		1	187	99%	188
SANTA ROSA MEDICAL GROUP - DR MICHAEL BARBER		160	27	14%	187
FAST TRACK URGENT CARE CENTER - CARROLLWOOD		1	185	99%	186
ADVENTHEALTH CENTRA CARE		6	179	97%	185
MEDFAST URGENT CARE			184	100%	184
LIFE CARE PONTE VEDRA INC		182	1	1%	183
LIFEBRITE	1	63	119	65%	183
VAVA PARTNERS LLC		11	171	94%	182
BUREAU OF CLINICAL LABORATORIES		149	33	18%	182
PARAMOUNT URGENT CARE - OVIEDO		91	88	49%	179
ASAP LAB LLC		95	84	47%	179
FLORIDA HOSPITAL MEDICAL GROUP		152	25	14%	177
EDEN SPRINGS NURSING AND REHAB CENTER		173	4	2%	177
LAKE WALES MEDICAL CENTER INC		144	31	18%	175
MACDILL AIR FORCE BASE		153	22	13%	175

COVID-19: testing by laboratory

Data through Oct 24, 2020 verified as of Oct 25, 2020 at 09:25 AM

Data in this report are provisional and subject to change.

The numbers in the table below represent the number of Florida and non-Florida residents for whom test results were received by the Department of Health. A person can be tested by more than one laboratory and can have both positive and negative results. **Therefore, the sum of the numbers in each column will be larger than the total number of people tested.**

Reporting lab	Inconclusive	Negative	Positive	Percent positive	Total
FISHERMENS HOSPITAL CLINICAL LAB		164	8	5%	172
CONSULATE HEALTH CARE OF WINTER HAVEN		170			170
MACDILL AFB HOSPITAL		151	19	11%	170
NEO GENOMICS - FORT MYERS	1	164	4	2%	169
BAPTIST HEALTH SOUTH FLORIDA		4	165	98%	169
LAKE PORT SQUARE		161	7	4%	168
FULGENT GENETICS	2	134	32	19%	168
AVELLINO LAB USA, INC	1	161	5	3%	167
GENESIS LABORATORY MANAGEMENT	1	109	52	32%	162
VALENCIA HILLS HEALTH AND REHABILITATION CENTER		160	2	1%	162
PARAMOUNT URGENT CARE - ORLANDO		134	28	17%	162
ST. JAMES BAY HEALTH AND REHABILITATION CENTER		160	1	1%	161
PALM GARDEN OF OCALA		160	1	1%	161
PHYSICIANS REGIONAL WALK-IN		133	28	17%	161
WUESTHOFF REF LABORATORY			158	100%	158
EMERALD SHORES HEALTH & REHABILITATION		122	36	23%	158
ROSEN MEDICAL CENTER		144	13	8%	157
FLORIDA CLINICAL LABORATORY-BIOREFERENCE LABORATORIES		51	105	67%	156
STAGEZERO LIFE SCIENCES INC		142	12	8%	154
UNKNOWN - BAD FACILITY CODE		67	84	56%	151
UNIVERSITY OF WEST FLORIDA STUDENT HEALTH SERVICES		112	39	26%	151
HEALTH FIRST-HOLMES REGIONAL		1	150	99%	151
GATEWAY/ADVENT CENTRA CARE		2	149	99%	151
TIDE LABORATORIES		131	19	13%	150
ADVENTHEALTH CENTRA CARE WESLEY CHAPEL			150	100%	150
BLOCK, NATION, CHASE, AND SMOLEN FAMILY MEDICINE		119	30	20%	149
VAMC BAY PINES		3	146	98%	149
CVS PHARMACY NO 7881		146	3	2%	149
BAPTIST HEALTH EXPRESS CARE AT COUNTRY WALK		134	15	10%	149
PCB CLINIC		106	42	28%	148
PROTEUS MOLECULAR AND CLINICAL LAB	1	119	28	19%	148
CLIFFORD CHESTER SIMS VA NURSING HOME		146	2	1%	148
SOLARIS DIAGNOSTICS		14	133	90%	147
CHIPOLA HEALTH AND REHAB		146			146
NORTH FLORIDA PEDIATRICS-LAKE CITY		60	83	58%	143
NCF DIAGNOSTICS & DNA TECHNOLOGIES LAB		96	45	32%	141
THE MANOR AT CARPENTERS		117	24	17%	141
ENGLEWOOD HEALTHCARE AND REHABILITATION CENTER		140			140
WILLISTON CARE CENTER		139			139
VAMC LAKE CITY		52	86	62%	138
PPC-LAB EDI ORCHARD BI		129	8	6%	137
USA HEALTH UNIVERSITY HOSPITAL CLINICAL LABORATORY	1	134	2	1%	137
COMMUNITY HEALTH CENTERS OF PINELLAS, INC.		3	134	98%	137
IRL MARKET LAB ALACHUA		104	31	23%	135
BOND CLINIC		40	95	70%	135
ADVENTHEALTH CENTRA CARE OVIEDO		63	71	53%	134

COVID-19: testing by laboratory

Data through Oct 24, 2020 verified as of Oct 25, 2020 at 09:25 AM

Data in this report are provisional and subject to change.

The numbers in the table below represent the number of Florida and non-Florida residents for whom test results were received by the Department of Health. A person can be tested by more than one laboratory and can have both positive and negative results. **Therefore, the sum of the numbers in each column will be larger than the total number of people tested.**

Reporting lab	Inconclusive	Negative	Positive	Percent positive	Total
AMERICAN PATHOLOGY PARTNERS		132	1	1%	133
MALABAR/ADVENT CENTRA CARE		3	130	98%	133
PORT ST LUCIE REHABILITATION AND HEALTHCARE		98	35	26%	133
PHYSICIANS PRIMARY CARE		123	9	7%	132
MC DIAGNOSTIC OF CONNECTICUT, PC #2220		115	16	12%	131
BAPTIST HEALTH EXPRESS CARE AT KEY BISCAYNE		113	18	14%	131
INTEGRATED REGIONAL LABORATORIES		119	12	9%	131
ADVENTHEALTH CENTRA CARE ALTAMONTE SPRINGS		77	53	41%	130
FAWCETT MEMORIAL HOSPITAL-LAB		39	91	70%	130
MEMPHIS PATHOLOGY LABORATORY	1	124	5	4%	130
MINUTECLINIC LLC 5852		113	16	12%	129
Quest Diag Unspecifd		84	45	35%	129
NIGHT LITE PEDIATRICS WINTER GARDEN		111	18	14%	129
KEYSTONE REHAB		129			129
DEPARTMENT OF VETERANS AFFAIRS JAMES A. HALEY VETERANS HOSPITAL			129	100%	129
THE MANOR AT BLUE WATER BAY		129			129
BMHSI-AEL MICROBIOLOGY LABORATORY	2	102	25	19%	129
MANOR AT BLUEWATER BAY		128			128
MED FAST URGENT CARE CENTER			128	100%	128
KEY WEST HEALTH AND REHAB		124	4	3%	128
HOSPITAL FOR SPECIAL SURGERY		126	1	1%	127
COASTAL PEDIATRIC GROUP		113	12	10%	125
PALM BEACH COUNTY HEALTH DEPT LAB	1	122	2	2%	125
LABCORP OF AMERICA	2	84	38	31%	124
GENE BY GENE		61	63	51%	124
BIOREFERENCE LABORATORIES	1	49	74	60%	124
REFUAH HEALTH CENTER LABORATORY		120	3	2%	123
CENTRACARE		17	106	86%	123
COASTAL URGENT CARE		98	24	20%	122
MINUTECLINIC LLC #3631		94	28	23%	122
LIFE CARE CENTER OF ALTAMONTE SPRINGS		102	20	16%	122
CONSULATE HEALTHCARE OF KISSIMMEE		120	1	1%	121
PARKVIEW HEALTH		121			121
PALMS MEDICAL GROUP		100	20	17%	120
MEDICAL VB		111	9	8%	120
DIAMOND RIDGE		119	1	1%	120
BENTON PEDIATRICS INC		101	18	15%	119
BAYFRONT		75	44	37%	119
ADVENTHEALTH CENTRA CARE LAKE MARY		51	68	57%	119
VISTA		33	84	72%	117
MILLENNIUM LAB SERVICES			116	100%	116
THE CLUB AND REHABILITATION CENTER		115	1	1%	116
GENETWORKX		16	98	86%	114
LABORATORY SPECIALISTS OF MICHIGAN		19	95	83%	114
TITUSVILLE/ADVENT CENTRA CARE			114	100%	114
ALLIED HEALTH FORT PIERCE		112			112

COVID-19: testing by laboratory

Data through Oct 24, 2020 verified as of Oct 25, 2020 at 09:25 AM

Data in this report are provisional and subject to change.

The numbers in the table below represent the number of Florida and non-Florida residents for whom test results were received by the Department of Health. A person can be tested by more than one laboratory and can have both positive and negative results. **Therefore, the sum of the numbers in each column will be larger than the total number of people tested.**

Reporting lab	Inconclusive	Negative	Positive	Percent positive	Total
MEDICAL DIAGNOSTICS LABORATORIES, INC		18	93	84%	111
LEON MEDICAL CENTER		7	104	94%	111
Point of Care Testing		69	41	37%	110
COASTAL HEALTH AND REHAB		110			110
LABORATORY OF FLORIDA		80	30	27%	110
PRUITT HEALTH		109	1	1%	110
MIAMI VA HEALTHCARE SYSTEM			108	100%	108
BRADENTON HEALTH CARE		107			107
ST ANDREWS SKILLED NURSING & REHAB		107			107
LONGWOOD HEALTH AND REHABILITATION CENTER		103	4	4%	107
UNITED CLINICAL LABORATORIES		104	1	1%	105
FHMG-FLORIDA HOSPITAL MEDICAL GROUP		88	17	16%	105
CITRUS HEALTH AND REHAB		87	18	17%	105
CAYUGA MEDICAL CENTER AT ITHACA		101	3	3%	104
ACCU REFERENCE MEDICAL LAB			104	100%	104
CENTRA CARE - AZALEA PARK		47	56	54%	103
TIMBERRIDGE NURSING HOME & REHAB		83	20	19%	103
ADVENT HEALTH CENTRA CARE LONGWOOD		20	83	81%	103
NORTH SHORE LIJ URGENT CARE PC		99	4	4%	103
VILLAGE DOCTORS		87	15	15%	102
MORTON PLANT HOSPITAL			102	100%	102
ELLENTON PEDIATRICS		94	7	7%	101
ORLANDO HEALTH EMERGENCY DEPARTMENT		95	6	6%	101
FLORIDA GULF COAST UNIVERSITY			101	100%	101
BAY VIEW HEALTHCARE		82	19	19%	101
PALM BAY HOSPITAL		2	98	98%	100
AMERICAN RESEARCH LABS		4	96	96%	100
ADVANCED MEDICAL CENTER		86	14	14%	100
INTEGRITY LABORATORIES, LLC	1	25	73	74%	99
ARCADIA HEALTH AND REHABILITATION CENTER		99			99
ADVENTHEALTH CENTRA CARE CARROLLWOOD		1	97	99%	98
HEALTH CENTERS AT BRENTWOOD		96	1	1%	97
UNIVERSITY MEDICAL CENTER SUITES		85	12	12%	97
ALLSOUTH URGENT CARE			96	100%	96
NEIGHBORHOOD MEDICAL CENTER		91	5	5%	96
VAMC			96	100%	96
HEART OF FLORIDA REGIONAL MED CTR		32	64	67%	96
BAYSIDE HEALTH AND REHABILITATION CENTER		95			95
GRAVITY DIAGNOSTICS, LLC		19	76	80%	95
FLORIDA COMMUNITY HEALTH CENTERS INC			95	100%	95
FORT WALTON REHABILITATION CENTER		94			94
DIAGNOSTIC SOLUTIONS		3	91	97%	94
APP-UNIPATH, LLC		92	2	2%	94
CENTRAL FLORIDA HEALTH CARE		46	47	51%	93
MINUTECLINIC DIAGNOSTIC OF RHODE ISLAND, LLC #729		87	3	3%	90
MINUTECLINIC LLC #4415		76	14	16%	90

COVID-19: testing by laboratory

Data through Oct 24, 2020 verified as of Oct 25, 2020 at 09:25 AM

Data in this report are provisional and subject to change.

The numbers in the table below represent the number of Florida and non-Florida residents for whom test results were received by the Department of Health. A person can be tested by more than one laboratory and can have both positive and negative results. **Therefore, the sum of the numbers in each column will be larger than the total number of people tested.**

Reporting lab	Inconclusive	Negative	Positive	Percent positive	Total
TGH		1	88	99%	89
ARCPPOINT LABS OF ORANGE PARK		86	3	3%	89
AVERO DIAGNOSTICS		64	24	27%	88
BAY BREEZE SENIOR LIVING AND REHABILITATION CENTER		87			87
CAPE CANAVERAL HOSPITAL			87	100%	87
PACIFIC ANALYTICS			86	100%	86
LYNN HAVEN SPORTS COMPLEX-WALKON CLINIC		16	70	81%	86
ADVENTHEALTH CENTRA CARE BRANDON		28	57	67%	85
NAVY HOSPITAL			85	100%	85
REHABILITATION CENTER AT PARK PLACE		84			84
BAYA PHARMACY			84	100%	84
ADVENTHEALTH CENTRA CARE SANFORD		27	56	67%	83
UNIVERSITY OF TAMPA STUDENT HEALTH AND SHC CLINICAL LABORATORY		20	63	76%	83
MEDONE URGENT CARE CENTER		3	80	96%	83
BAYFRONT HEALTH ER PINELLAS PARK	1	49	33	40%	83
ADVENTHEALTH CARE CENTER WATERMAN		76	7	8%	83
BAYFRONT HEALTH PORT CHARLOTTE		22	60	73%	82
GRAVITY DIAGNOSTICS		33	49	60%	82
PROVIDENCE HOSPITAL LABORATORY		77	4	5%	81
NORTH FLORIDA/SOUTH GEORGA VETERANS HEALTH SYSTEM			81	100%	81
WIMAUMA COMMUNITY HEALTH CENTER		64	16	20%	80
BREVARD HEALTH ALLIANCE			80	100%	80
PERSONALIZED GENETIC TESTING			80	100%	80
TRADITION MEDICAL CENTER LABORATORY		48	32	40%	80
LABORATORY CORP OF AMERICA	2	31	47	59%	80
SUWANNEE VALLEY NURSING CENTER		79			79
PREMIER PLACE AT THE GLENVIEW		74	5	6%	79
FAST TRACK URGENT CARE CENTER - RIVERVIEW			78	100%	78
NEW YORK STATE ELR - WESTCHESTER MEDICAL CENTER		77	1	1%	78
BRIDGEWATER PARK HEALTH AND REHAB		78			78
SEMINOLE COUNTY HEALTH DEPARTMENT		61	17	22%	78
HURLBURT FIELD CLINIC		39	38	49%	77
DEVANSH LAB WERKS INC		65	12	16%	77
PROHEALTH		1	75	99%	76
DYNAMIC MEDICAL USA			76	100%	76
NEW YORK STATE ELR - KALEIDA HEALTH CENTER FOR LABORATORY		72	4	5%	76
MINUTECLINIC DIAGNOSTIC OF MICHIGAN, PC #8029		75	1	1%	76
ORANGE CITY NURSING AND REHAB		75	1	1%	76
AFC URGENT CARE ST. PETERSBURG		1	75	99%	76
325TH MEDICAL GROUP		19	57	75%	76
NITE LITE PEDIATRICS - JACKSONVILLE		75			75
MEADOWCREST FAMILY PHYSICIANS		69	6	8%	75
MAYO CLINIC LABS - ROCHESTER MAIN CAMPUS		72	3	4%	75
NOAH CLINICAL LABORATORY		63	11	15%	74
EDGEWOOD NURSING CENTER		74			74
GENE TOX WORLDWIDE	2	67	5	7%	74

COVID-19: testing by laboratory

Data through Oct 24, 2020 verified as of Oct 25, 2020 at 09:25 AM

Data in this report are provisional and subject to change.

The numbers in the table below represent the number of Florida and non-Florida residents for whom test results were received by the Department of Health. A person can be tested by more than one laboratory and can have both positive and negative results. **Therefore, the sum of the numbers in each column will be larger than the total number of people tested.**

Reporting lab	Inconclusive	Negative	Positive	Percent positive	Total
DAVITA LABORATORY SERVICES		60	14	19%	74
NADAL PEDIATRICS - VICTORIA STREET (3385)		58	16	22%	74
MOBILE INFIRMARY MED CENTER PATH LAB		65	8	11%	73
CONSULATE HEALTH CARE - LAKE MARY		72	1	1%	73
NEW YORK STATE ELR - MONTEFIORE MEDICAL CENTER LABORATORIES - MOSES		66	7	10%	73
HOLY CROSS HOSPITAL		1	72	99%	73
FAST TRACK URGENT CARE CENTER - WESTCHASE			73	100%	73
OAKS OF KISSIMMEE HEALTH AND REHABILITATION CENTER		73			73
QUEST INFECTIOUS DISEASE	1	68	4	5%	73
EXPRESS GENE MOLECULAR DIAGNOSTICS LABORATORY		1	72	99%	73
CENTRA CARE HUNTER'S CREEK		30	43	59%	73
ROLLINS COLLEGE WELLNESS CENTER		5	68	93%	73
LEE COUNTY EMERGENCY MEDICAL SERVICE		67	5	7%	72
ADVENTHEALTH CENTRA CARE DAYTONA BEACH		33	39	54%	72
SMA SPECIALTY MEDICAL LAB		3	69	96%	72
JEFFERY WEINZWEIG		2	70	97%	72
AMMON LABS		61	10	14%	71
DOCTOR'S IN HOUSE LABORATORY		11	60	85%	71
ARTHREX MEDICAL CENTER		34	37	52%	71
ADVANCED LAB		67	4	6%	71
PPD	2	64	5	7%	71
QPS, LLC		69	1	1%	70
CLINICAL PATHOLOGY LABS		1	69	99%	70
LONGWOOD FAMILY PRACTICE		64	6	9%	70
Highlands Regional Hospital		63	7	10%	70
FINLAY CLINICAL LABORATORY		24	46	66%	70
PADDOCK RIDGE		69			69
PARAMOUNT URGENT CARE VILLAGES		60	9	13%	69
HERITAGE HEALTHCARE AND REHABILITATION CENTER		69			69
AZALEA TRACE		68	1	1%	69
WOODLANDS MEDICAL SPECIALISTS		63	5	7%	68
COCOA BEACH/ADVENT CENTRA		6	62	91%	68
HIGHLANDS MEDICAL CENTER		66	2	3%	68
CBS LABORATORY		2	66	97%	68
SUNCOAST COMMUNITY HEALTH CENTERS PEDIATRICS		21	47	69%	68
HARDEE COUNTY HEALTH DEPARTMENT		46	21	31%	67
AEL- MEMPHIS		17	50	75%	67
SIMED LABORATORY		55	11	17%	66
MEDONE URGENT CARE AT ST. AUGUSTINE		2	64	97%	66
UNIVERSITY HEALTH SYSTEM INC		59	7	11%	66
PINES OF SARASOTA GARDEN		66			66
CAREMOUNT MEDICAL - PATHOLOGY		66			66
SUNPATH-MDL	2	30	33	51%	65
LAB		22	43	66%	65
ADVENTHEALTH CENTRA CARE WINTER PARK		10	55	85%	65
ADVENTHEALTH CENTRA CARE DELAND		5	60	92%	65

COVID-19: testing by laboratory

Data through Oct 24, 2020 verified as of Oct 25, 2020 at 09:25 AM

Data in this report are provisional and subject to change.

The numbers in the table below represent the number of Florida and non-Florida residents for whom test results were received by the Department of Health. A person can be tested by more than one laboratory and can have both positive and negative results. **Therefore, the sum of the numbers in each column will be larger than the total number of people tested.**

Reporting lab	Inconclusive	Negative	Positive	Percent positive	Total
SCOTT LAKE HEALTH AND REHABILITATION CENTER		65			65
SARAPATH DIAGNOSTICS			65	100%	65
BROWARD HEALTH MEDICAL CENTER		3	61	95%	64
HAVEN OF OUR LADY OF PEACE		64			64
THE PALACE NURSING AND REHABILITATION CENTER		64			64
PARRISH MEDICAL CENTER		18	46	72%	64
NEW YORK STATE ELR - WHITE PLAINS HOSPITAL CENTER LAB		64			64
BAYCARE LAB		2	61	97%	63
OUT OF STATE		40	23	37%	63
BAPTIST PRIMARY CARE		43	20	32%	63
NORTH FLORIDA PEDIATRICS		22	41	65%	63
SIGNATURE HEALTHCARE OF NORTH FLORIDA		62	1	2%	63
SOUTH BALDWIN REGIONAL MEDICAL CENTER		58	3	5%	61
MORTON PLANT HOSPITAL/LAB		1	60	98%	61
HEALTH FIRST-PALM BAY		2	59	97%	61
EXACT SCIENCES LABORATORIES, LLC		15	45	75%	60
HARDEE MANOR HEALTH CARE CENTER		59	1	2%	60
POINT WASHINGTON MEDICAL CLINIC		1	58	98%	59
NEW YORK STATE ELR - WADSWORTH HEALTH CENTER		56	3	5%	59
SPECTOR SCIENTIFIC LAB		2	57	97%	59
LABCORP BIRMINGHAM	1	7	50	86%	58
QUEST TAMPA (NEW YORK ELR)		42	16	28%	58
GOLDEN GATE FAMILY CLINIC		1	57	98%	58
LAB CORP TAMPA		3	55	95%	58
PREMIER URGENT CARE OF BREVARD			58	100%	58
SOUTH GEORGIA MEDICAL CENTER		47	11	19%	58
CENTRA CARE KIDS WINTER PARK		21	37	64%	58
RCA LABORATORY SERVICES – NEW YORK ELR		25	32	56%	57
BAPTIST PRIMARY CARE MANDARIN PEDIATRICS	1	55	1	2%	57
HUNT CLUB PEDIATRIC ASSOCIATES, P.A.		41	15	27%	56
SEASIDE HEALTH AND REHABILITATION CENTER		1	55	98%	56
VA MEDICAL CENTER		8	48	86%	56
MILLENNIUM PHYSICIANS GROUP		1	55	98%	56
INTERNAL LAB		50	6	11%	56
AFC URGENT CARE		3	52	95%	55
CARENOW		36	19	35%	55
SMILEY MEDICAL GROUP		52	3	5%	55
FAST TRACK URGENT CARE CENTER - SOUTH TAMPA			55	100%	55
EGLIN REGIONAL MEDICAL CENTER		15	40	73%	55
LIFE CARE CENTER OF HILLIARD		50	4	7%	54
NORTH PORT REHAB, LLC		54			54
ADVENTHEALTH CENTRA CARE TEMPLE TERRACE		36	18	33%	54
NEW YORK STATE ELR - STONY BROOK UNIVERSITY MEDICAL CENTER		50	4	7%	54
OPTUM LABS LLC		7	46	87%	53
VIERA HOSPITAL			53	100%	53
QUICK CARE MED PL CR		51	2	4%	53

COVID-19: testing by laboratory

Data through Oct 24, 2020 verified as of Oct 25, 2020 at 09:25 AM

Data in this report are provisional and subject to change.

The numbers in the table below represent the number of Florida and non-Florida residents for whom test results were received by the Department of Health. A person can be tested by more than one laboratory and can have both positive and negative results. **Therefore, the sum of the numbers in each column will be larger than the total number of people tested.**

Reporting lab	Inconclusive	Negative	Positive	Percent positive	Total
WOMEN'S CARE FLORIDA LABORATORY		51	2	4%	53
ASCENSION SACRED HEART BAY LABORATORY		49	3	6%	52
FAST TRACK URGENT CARE CENTER - BRANDON			52	100%	52
HUNTSVILLE HOSPITAL LABORATORY		41	11	21%	52
CLERMONT HEALTH AND REHAB		40	11	22%	51
SARASOTA CO. HEALTH DEPT # 58		40	11	22%	51
CITRUS MEMORIAL HEALTH SYSTEM LAB		2	49	96%	51
LABFIRST - DEPARTMENT OF PATHOLOGY		50	1	2%	51
NEW YORK STATE ELR - UNIVERSITY HOSPITAL, STONY BROOK SOUTHAMPTON		50	1	2%	51
SANFORD LABORATORIES		44	7	14%	51
CENTRAL BALDWIN IMMEDIATE CARE & FAMILY PRACTICE		38	13	25%	51
MILLER BIOCONNECT		43	8	16%	51
EMERALD COAST HOSPICE		50			50
NEW YORK STATE ELR - NEW YORK CITY DEPARTMENT OF HEALTH & MENTAL		46	4	8%	50
ADVENTHEALTH CENTRA CARE TITUSVILLE		43	6	12%	49
VHA PUBLIC HEALTH REFERENCE LABORATORY- PALO ALTO		27	22	45%	49
NXGEN MDX		19	30	61%	49
ST VINCENT'S BIRMINGHAM LABORATORY		48	1	2%	49
UNIVERSITY OF MIAMI		1	48	98%	49
P4 DIAGNOSTIX LABORATORY NETWORK		1	48	98%	49
MIAMI SHORES NURSING & REHAB		49			49
DIAGNOSTIC LABORATORY OF OKLAHOMA		43	5	10%	48
SPECIALITY LABORATORIES,INC		45	3	6%	48
BAY CENTER HURRICANE SHELTER		48			48
CENTRA CARE CONWAY		20	28	58%	48
NITE LITE PEDIATRICS - PORT ST. LUCIE		42	6	13%	48
SHOAL CREEK REHABILITATION CENTER		48			48
SOUTH BALDWIN MEDICAL CENTER GULF SHORES		38	9	19%	47
LAB CORP RTP	1	3	43	91%	47
LUTHERAN HAVEN		45	2	4%	47
SUNCOAST OPTIMAL WELLNESS		3	44	94%	47
CHARLES AIESI CONSULTING INC		45	1	2%	46
FAST TRACK URGENT CARE CENTER - WESLEY CHAPEL			46	100%	46
ASSOCIATED CLINICAL LABORATORIES		45	1	2%	46
INTERLAB		1	45	98%	46
STARKE FAMILY MEDICAL CENTER		39	7	15%	46
EAST MANATEE FAMILY	1	1	44	96%	46
LAB PLUS, LLC AT SAINT THOMAS WEST HOSPITAL		36	10	22%	46
ST. CLOUD MEDICAL GROUP		46			46
PREMIER PLACE HEALTHCARE AT THE GLENVIEW		46			46
H LEE MOFFITT CANCER CENTER MICRO		46			46
PRIMECARE OF DOTHAN		32	14	30%	46
ALLIANCE PEDIATRICS		24	21	47%	45
PALM GARDEN OF PORT ST LUCIE		45			45
SOUTHPORT SQUARE HARBOUR HEALTH		45			45
PRIMARY CARE SOUTH INC			45	100%	45

COVID-19: testing by laboratory

Data through Oct 24, 2020 verified as of Oct 25, 2020 at 09:25 AM

Data in this report are provisional and subject to change.

The numbers in the table below represent the number of Florida and non-Florida residents for whom test results were received by the Department of Health. A person can be tested by more than one laboratory and can have both positive and negative results. **Therefore, the sum of the numbers in each column will be larger than the total number of people tested.**

Reporting lab	Inconclusive	Negative	Positive	Percent positive	Total
ADVENT HEALTH CENTRA CARE- AZALEA PARK		44	1	2%	45
MOOSEHAVEN LIFE CARE CENTER		44			44
ALLIANCE OF PHYSICIANS AGAINST COVID-19			44	100%	44
GENPATH			44	100%	44
MEDIPATH		2	42	95%	44
AMELIA MEDICAL CARE			44	100%	44
NEW YORK STATE ELR - CATHOLIC HEALTH SYSTEM DEPT LABORATORY		43	1	2%	44
QUEST DIAGNOSTICS-N ST PETERSBURG-5TH			43	100%	43
JAMES A HALEY VETERAN'S HOSPITAL			43	100%	43
ADVENT HEALTH CENTRA CARE - EAST ORLANDO		18	25	58%	43
TIMBER RIDGE LABORATORY		40	3	7%	43
SANDY RIDGE CENTER FOR REHABILITATION AND HEALING		42	1	2%	43
ADVENTHEALTH CENTRA CARE CITRUS PARK			43	100%	43
SOLARIS NORTH NAPLES		42	1	2%	43
KEYS AHEC SCHOOL MEDICAL CLINIC		43			43
BRANCH MEDICAL CLINIC			43	100%	43
ADVENT HEALTH CENTRA CARE- KID'S CARE		38	4	10%	42
CHILDREN'S HOSPITAL OF ALABAMA		42			42
SOLARIS HEALTHCARE OSCEOLA		40	2	5%	42
ADVENTHEALTH PALM COAST			41	100%	41
ADVENTHEALTH CENTRE CARE - KISSIMMEE		21	20	49%	41
NEW YORK STATE ELR - QUEST DIAGNOSTICS NICHOLS		39	2	5%	41
FHMG LAKE MARY PEDS		39	2	5%	41
QUOTIENT SCIENCES			41	100%	41
DOH - INDIAN RIVER		39	2	5%	41
CENTRA CRARE POINCIANA		19	22	54%	41
EAST ALABAMA MEDICAL CENTER LABORATORY		34	7	17%	41
FLORIDA HOSPITAL NEW SMYRNA		4	37	90%	41
HEALTH FIRST CAPE CANAVERAL HOSPITAL			41	100%	41
PRIDE DIAGNOSTICS		24	16	40%	40
NEW YORK STATE ELR - WILSON MEMORIAL REGIONAL MEDICAL CENTER		39	1	3%	40
MIAMI BEACH COMMUNITY HEALTH CENTER			40	100%	40
THE PAVILION FOR HEALTH CARE		32	8	20%	40
CLINICAL RESEARCH SEQUENCING PLATFORM		8	31	79%	39
BLOUNTSTOWN REHABILITATION CENTER LLC		38	1	3%	39
ADVENTHEALTH CENTRA CARE LEE ROAD		20	19	49%	39
MEDICAL FP - WHOLE FAMILY HEALTH CENTER		39			39
HEALTH CENTER AT BRENTWOOD		38			38
FINLAY CLINICAL LABORATORY INC		26	12	32%	38
MD 365 MEDICAL CARE PLLC		38			38
FIRST CHOICE PEDIATRICS SEMORAN		38			38
MEDICAL DIAGNOSTIC LAB		2	36	95%	38
ARCPPOINT LABS - BIRMINGHAM		32	6	16%	38
CAPITAL REGIONAL MEDICAL CENTER		2	35	95%	37
ST FRANCIS HOSPITAL		31	6	16%	37
QUEST DIAGNOSTICS INC.		6	31	84%	37

COVID-19: testing by laboratory

Data through Oct 24, 2020 verified as of Oct 25, 2020 at 09:25 AM

Data in this report are provisional and subject to change.

The numbers in the table below represent the number of Florida and non-Florida residents for whom test results were received by the Department of Health. A person can be tested by more than one laboratory and can have both positive and negative results. **Therefore, the sum of the numbers in each column will be larger than the total number of people tested.**

Reporting lab	Inconclusive	Negative	Positive	Percent positive	Total
ORLANDO HEALTH AND REHAB CENTER		4	33	89%	37
ADVENTHEALTH MEDICAL GROUP		35	2	5%	37
MINUTECLINIC DIAGNOSTIC OF SOUTH CAROLINA, LLC		34	3	8%	37
MEDEXPRESS CLEARWATER		2	34	94%	36
MAGNOLIA DIAGNOSTIC		1	35	97%	36
NEW YORK STATE ELR - NEWYORK-PRESBYTERIAN/QUEENS DIAGNOSTIC		35	1	3%	36
NORTH SHORE UNIVERSITY HOSPITAL LABORATORY		34	2	6%	36
NEW YORK STATE ELR - ERIE COUNTY MEDICAL CTR CLINICAL LABS		36			36
SOLARIS HEALTHCARE DAYTONA		36			36
COMMUNITY HEALTH AND REHABILITATION		35	1	3%	36
GENEDX		29	6	17%	35
BIOREFERENCE LABORATORIES, INC.		16	19	54%	35
EXOSOME DIAGNOSTICS		33	2	6%	35
ADVENT HEALTH FISH MEMORIAL		2	33	94%	35
NEW YORK STATE ELR - ELMHURST HOSPITAL CENTER		33	2	6%	35
DOCTORS MEMORIAL FAMILY MEDICINE		1	34	97%	35
FHMG_CTR FOR SENIOR HEALTH		30	5	14%	35
LAKELAND REGIONAL HEALTH LAKE MIRIAM		3	32	91%	35
IRL		4	31	89%	35
SOFT CELL LABORATORIES		33	2	6%	35
SMA LAB		4	31	89%	35
EXPERTUS LABORATORIES INC		13	21	62%	34
MAKO MEDICAL LABORATORIES		7	27	79%	34
UNITED LABORATORY SERVICE		18	16	47%	34
ARCPPOINT LABS		23	11	32%	34
AFC URGENT CARE SEMINOLE			34	100%	34
SUNRISE DIAGNOSTIC LABORATORY			34	100%	34
SIGNATURE HEALTHCARE AT THE COURTYARD		32	2	6%	34
JAMES A. HALEY VETERANS' HOSPITAL			34	100%	34
KENDALL REGIONAL MEDICAL CENTER LAB	3		31	91%	34
CRESTVIEW REHABILITATION CENTER		30	4	12%	34
EISENHOWER ARMY MEDICAL CENTER		30	4	12%	34
QUEST DIAGNOSTICS NICHOLS INSTITUTE- LPP		3	31	91%	34
LABCORP - MIAMI		4	29	88%	33
NEW YORK STATE ELR - LENOX HILL HOSPITAL		29	4	12%	33
PALM GARDEN OF VERO BEACH		33			33
FIRST CHOICE URGENT CARE		8	25	76%	33
WELLNOW URGENT CARE PC		33			33
ADVENTHEALTH CENTRA CARE ORANGE CITY		1	32	97%	33
DESOTO MEMORIAL HOSPITAL LAB			33	100%	33
WASHINGTON REHABILITATION AND NURSING CENTER		32			32
ARBOR TRAIL		32			32
BROWARD HEALTH CORAL SPRINGS EPIDEMIOLOGY DEPT			32	100%	32
CVS PHARMACY			32	100%	32
FHMG FLORIDA HOSPITAL MEDICAL GROUP		27	5	16%	32
DOH-WEST PALM BEACH BRANCH LABORATORY			32	100%	32

COVID-19: testing by laboratory

Data through Oct 24, 2020 verified as of Oct 25, 2020 at 09:25 AM

Data in this report are provisional and subject to change.

The numbers in the table below represent the number of Florida and non-Florida residents for whom test results were received by the Department of Health. A person can be tested by more than one laboratory and can have both positive and negative results. **Therefore, the sum of the numbers in each column will be larger than the total number of people tested.**

Reporting lab	Inconclusive	Negative	Positive	Percent positive	Total
PEDIATRIC CARE CENTER- JACKSONVILLE BEACH		10	22	69%	32
PRECISION HEALTH SOLUTIONS LAB		6	26	81%	32
ALTAMONTE PEDIATRIC ASSOCIATES		30	2	6%	32
FERNANDINA BEACH REHAB AND NURSING		32			32
RASHDA ALBIBI M.D. P.A.		30	2	6%	32
BIODESIX, INC.		28	4	13%	32
AHSE ROP		31	1	3%	32
CLIFFORD CHESTER SIMS STATE VETERANS		32			32
MANOR AT CARPENTERS		28	4	13%	32
AMERICAN FAMILY MEDICAL		26	5	16%	31
WESTMINSTER ST AUGUSTINE		31			31
ST. MARYS MEDICAL CENTER		1	30	97%	31
CONSULATE HEALTHCARE OF VERO BEACH	2	29			31
QUEST DIAGNOSTICS-VERO BEACH-37TH ST		31			31
VA		15	16	52%	31
Diatherix Laboratories, LLC		16	15	48%	31
NEXT MOLECULAR ANALYTICS		1	30	97%	31
BROAD INSTITUTE CLINICAL SEQUENCING RESEARCH PLATFORM	1	27	3	10%	31
NEW YORK STATE ELR - BRONX LEBANON HOSPITAL-MEDICAL CENTER		30	1	3%	31
SOLARIS HEALTHCARE IMPERIAL		31			31
QUEST DIAGNOSTIC INC	1	4	26	84%	31
MD LABS		12	18	60%	30
ADVENTHEALTH CENTRA CARE UNIVERSITY		5	25	83%	30
MINUTECLINIC LLC, #10357		30			30
MOLECULAR DIAGNOSTICS		1	29	97%	30
ST VINCENTS MEDICAL CENTER RIVERSIDE NURSING		4	26	87%	30
TROY REGIONAL MEDICAL CENTER		22	8	27%	30
PALM GARDEN OF WINTER HAVEN		16	14	47%	30
RDX BIOSCIENCE,			30	100%	30
ACCURATE DIAGNOSTIC LAB		29	1	3%	30
DOH		16	14	47%	30
CENTRA CARE- WINTER GARDEN		4	26	87%	30
PRMG - EAST NAPLES		23	7	23%	30
NEW YORK STATE ELR - ROCHESTER GENERAL HOSPITAL LABORATORY		29	1	3%	30
NEW YORK STATE ELR - QUEST DIAGNOSTICS INCORPORATED		26	3	10%	29
MEYER PEDIATRICS		23	6	21%	29
MOLECULAR TESTING LABS		1	28	97%	29
WUESTHOFF MEMORIAL HOSPITAL			29	100%	29
LECONTE MEDICAL CENTER LAB		23	6	21%	29
CENTRA CARE - APOPKA			29	100%	29
WESTWOOD NURSING AND REHABILITATION		28	1	3%	29
P4CLINICAL	3	2	24	83%	29
BAYA PHARMACY EAST			28	100%	28
FLORIDA HOSPITAL		21	7	25%	28
NEW YORK STATE ELR - SARATOGA HOSPITAL LABORATORY		27	1	4%	28
UNIVERSITY OF MIAMI HEPATOLOGY DIAGNOSTIC LABORATORY			28	100%	28

COVID-19: testing by laboratory

Data through Oct 24, 2020 verified as of Oct 25, 2020 at 09:25 AM

Data in this report are provisional and subject to change.

The numbers in the table below represent the number of Florida and non-Florida residents for whom test results were received by the Department of Health. A person can be tested by more than one laboratory and can have both positive and negative results. **Therefore, the sum of the numbers in each column will be larger than the total number of people tested.**

Reporting lab	Inconclusive	Negative	Positive	Percent positive	Total
POPLAR HEALTHCARE PLLC	1	10	17	61%	28
WELL HEALTH WORKS		28			28
ABBOTT		12	16	57%	28
AMEERAH LABS			27	100%	27
SUNCOAST LABS			27	100%	27
URGENT CARE OF THE PALM BEACHES, NORTH PALM BEACH			27	100%	27
ST. ANTHONY'S HOSPITAL			27	100%	27
THE CANOPY AT BERRYHILL		27			27
ARCPPOINT LABS OF SARASOTA		1	26	96%	27
CDC		17	9	35%	26
IPSUM DIAGNOSTICS			26	100%	26
MV MEDICAL PRACTICE DBA PRIMARY URGENT CARE		26			26
FLORIDA KEYS PEDIATRICS & ADOLESCENT CENTER		26			26
MONCRIEF ARMY HEALTH CLINIC			26	100%	26
OAKTREE HEALTHCARE			26	100%	26
FLORIDA HEALTH CARE PLANS			26	100%	26
HUNTINGTON HOSPITAL LABORATORY		25	1	4%	26
QUEST DIAGNOSTICS NICHOLS INSTITUTE - SJC (LPP)		21	5	19%	26
DOCTORS MEMORIAL HOSPITAL		13	12	48%	25
HEALTH FIRST-VIERA HOSPITAL		1	24	96%	25
VISITING PHYSICIANS ASSOCIATION LABORATORY		23	2	8%	25
MINUTECLINIC DIAGNOSTIC OF RHODE ISLAND, LLC #1544		24	1	4%	25
LIFE CARE CENTER OF WINTER HAVEN		13	12	48%	25
URGENT CARE TCMA			25	100%	25
FLORIDA DEPARTMENT OF HEALTH IN POLK COUNTY		25			25
ADVENTIST HEALTH SYSTEM FLORIDA		22	3	12%	25
PATRICK AIR FORCE BASE		1	24	96%	25
JACKSON HEALTH SYSTEM		1	24	96%	25
RICARDO NAVARRO DO PA		25			25
ADVENT HEALTH NEW SMYRNA BEACH			24	100%	24
John Knox Village of Florida ALF		24			24
TRUGENX		1	23	96%	24
PARAMOUNT URGENT CARE		13	11	46%	24
EXPRESS FAMILY CARE LAB			24	100%	24
CONNECTICUT DEPARTMENT OF HEALTH		22	2	8%	24
ADVENTHEALTH CENTRA CARE ORMOND BEACH		5	19	79%	24
UNIVERSITY ALABAMA		24			24
SOUTHEAST ALABAMA MEDICAL CENTER			24	100%	24
BIOFIRE		7	17	71%	24
FAST TRACK URGENT CARE CENTER - SEMINOLE			24	100%	24
AVENTIS BIO-SERVICES CTL		24			24
LEE MEMORIAL HEALTH PARK LAB			24	100%	24
WELLOW URGENT CARE		23	1	4%	24
LABORATORY DYNAMICS		20	4	17%	24
LAKE CITY VETERANS HOSPITAL			24	100%	24
ED FRASER MEMORIAL HOSPITAL			24	100%	24

COVID-19: testing by laboratory

Data through Oct 24, 2020 verified as of Oct 25, 2020 at 09:25 AM

Data in this report are provisional and subject to change.

The numbers in the table below represent the number of Florida and non-Florida residents for whom test results were received by the Department of Health. A person can be tested by more than one laboratory and can have both positive and negative results. **Therefore, the sum of the numbers in each column will be larger than the total number of people tested.**

Reporting lab	Inconclusive	Negative	Positive	Percent positive	Total
RDV SPORTSPLEX PEDIATRICS		19	4	17%	23
BAYFRONT MEDICAL		18	5	22%	23
UF HEALTH NORTH JACKSONVILLE			23	100%	23
ADVENT HEALTH CENTRA CARE LAKE MARY		1	22	96%	23
NEW YORK STATE ELR - LOURDES HOSPITAL INC		22	1	4%	23
ST. CLOUD HOSPITAL		20	3	13%	23
ISLAND COAST PEDIATRICS PA		22	1	4%	23
SENIOR HEALTH OF WINTER PARK DUNDEE		23			23
BENTON HOUSE OF ST. JOHNS		23			23
MINUTECLINIC #4760		23			23
THE TERRACE OF JACKSONVILLE		3	20	87%	23
HIALEAH SHORES NURSING AND REHAB CENTER		22			22
ST. JOSEPH'S HOSPITAL NORTH			22	100%	22
VA GULF COAST VETERANS HEALTH CARE SYSTEM		16	6	27%	22
USF		1	21	95%	22
PLANTATION BAY REHAB FACILITY		21	1	5%	22
MOBILE DIVISION LABORATORY		7	15	68%	22
PEDIATRICS OF GREATER ORLANDO		17	5	23%	22
STATE LAB		2	20	91%	22
LABCORP - CLEARWATER		3	19	86%	22
PRECISION HEALTH RESOURCES, LLC		14	8	36%	22
PECONIC BAY MEDICAL CENTER LABORATORY		18	4	18%	22
DIACARTA INC.		22			22
EGL GENETIC DIAGNOSTICS		1	21	95%	22
COLLIER HMA PHYSICIAN MANAGEMENT LLC		18	4	18%	22
PENNSYLVANIA DEPT OF HEALTH		19	3	14%	22
NORTHWELL HEALTH PLAINVIEW HOSPITAL LABORATORY		19	2	10%	21
SUNQUEST		3	18	86%	21
CLEVELAND CLINIC FOUNDATION		11	10	48%	21
ST. ANNE'S NURSING CENTER & RESIDENCE		21			21
EMPIRE CITY LABORATORIES INC		2	19	90%	21
NEW YORK STATE ELR - VASSAR BROTHERS MEDICAL CENTER LABORATORY		20	1	5%	21
GROWING TOGETHER PEDIATRICS LLC		21			21
WUESTHOFF MEDICAL CENTER-MELBOURNE			21	100%	21
FLORIDA PEDIATRICS		6	15	71%	21
FLORIDA DEPARTMENT OF HEALTH		14	7	33%	21
CENTRA CARE-LBV			21	100%	21
NEW YORK STATE ELR - BROOKDALE UNIVERSITY HOSPITAL		19	1	5%	20
Q ANSWER LAB		2	18	90%	20
DEPARTMENT OF VETERANS AFFAIRS ORLANDO MEDICAL CENTER		5	15	75%	20
SUNTREE INTERNAL MEDICINE		20			20
MAYO CLINIC LABS - ROCHESTER SUPERIOR DRIVE		2	18	90%	20
CARENOW - DOWNTOWN NORTH GULCH		20			20
ASSOCIATED PATHOLOGISTS		16	4	20%	20
LABCORP - DAYTONA BEACH			20	100%	20
MEDEXPRESS ROYAL PALM BEACH		20			20

COVID-19: testing by laboratory

Data through Oct 24, 2020 verified as of Oct 25, 2020 at 09:25 AM

Data in this report are provisional and subject to change.

The numbers in the table below represent the number of Florida and non-Florida residents for whom test results were received by the Department of Health. A person can be tested by more than one laboratory and can have both positive and negative results. **Therefore, the sum of the numbers in each column will be larger than the total number of people tested.**

Reporting lab	Inconclusive	Negative	Positive	Percent positive	Total
THE CHAPPEL GROUP RESEARCH		20			20
EAST LAKE PEDIATRICS			20	100%	20
MANDARIN PEDIATRICS		18	2	10%	20
UNITED LABS		20			20
MEDICAL EXPRESS CORP		18	2	10%	20
DAIRY ROAD URGENT CARE		14	6	30%	20
MEDLOGIC, LLC		3	17	85%	20
FAMILY CARE PARTNERS		13	7	35%	20
UNIPATH		13	7	35%	20
HOLZER HEALTH CENTER			20	100%	20
INTEGRATED REGIONAL LABORATORIES - LARGO			19	100%	19
LAB INTERMARKET FACILITY LAB		1	18	95%	19
PALO ALTO VA MEDICAL CENTER		1	18	95%	19
MEDCOMP SCIENCES			19	100%	19
KEYS MEDICAL GROUP			19	100%	19
MOBILE PHYSICIAN SERVICE		19			19
PONCE THERAPY CARE CENTER		16	3	16%	19
ANY LAB TEST NOW		7	12	63%	19
MED HEALTH SERVICES		18	1	5%	19
MINUTECLINIC DIAGNOSTIC OF RHODE ISLAND, LLC #212		19			19
COLOR GENOMICS, INC.		18	1	5%	19
PATHGROUP			19	100%	19
STONE WASH CLINICAL LABORATORIES		2	17	89%	19
PHYSICIAN PARTNERS PERRY		14	5	26%	19
SANTA ROSA HMA PHYS MGMT		15	4	21%	19
BAYCARE OUTREACH LABORATORY SERVICES		3	16	84%	19
HEALTHY MINORS, LLC.		19			19
ADVENT HEALTH SEBRING			19	100%	19
CVS MINUTE CLINIC			19	100%	19
CORAL GABLES HOSPITAL			19	100%	19
NATIONS BEST FAMILY HEALTH CARE			19	100%	19
PENSACOLA DEVELOPMENTAL CENTER		3	16	84%	19
MILLENNIUM PHYSICIAN GROUP LLC		18	1	5%	19
XPRESS WELLNESS URGENT CARE			18	100%	18
CENTRA CARE - LAKE NONA		3	15	83%	18
PROMEDICA LABORATORIES		16	2	11%	18
UPMC CHAUTAUQUA AT WCA LABORATORY		17	1	6%	18
LABCORP INC		5	13	72%	18
CSL PLASMA		15	3	17%	18
WHITE WILSON MEDICAL CENTER CLINIC			18	100%	18
SEVEN RIVERS REGIONAL MEDICAL CENTER		5	13	72%	18
ADDICTION LABS OF AMERICA		1	17	94%	18
GRAND ST PAUL CVS		18			18
HERITAGE WATERSIDE		18			18
ESCAMBIA COUNTY JAIL		12	6	33%	18
TOTAL RENAL LABORATORIES INC		13	5	28%	18

COVID-19: testing by laboratory

Data through Oct 24, 2020 verified as of Oct 25, 2020 at 09:25 AM

Data in this report are provisional and subject to change.

The numbers in the table below represent the number of Florida and non-Florida residents for whom test results were received by the Department of Health. A person can be tested by more than one laboratory and can have both positive and negative results. **Therefore, the sum of the numbers in each column will be larger than the total number of people tested.**

Reporting lab	Inconclusive	Negative	Positive	Percent positive	Total
TPCA CLINICAL LABORATORIES		15	3	17%	18
MADISON CORE LABORATORIES		17	1	6%	18
FHMG-FLORIDA HOSPITAL MEDICAL GROUP		15	3	17%	18
DEPARTMENT OF VETERANS AFFAIRS MEDICAL CENTER			18	100%	18
INTERCOASTAL MEDICAL GROUP			18	100%	18
PHYSICIANS STAT			17	100%	17
BAPTIST SOUTH MEDICAL CENTER		2	15	88%	17
ASCENSION ST. VINCENT'S PRIMARY CARE			17	100%	17
DAVID LAWRENCE CENTER		15	2	12%	17
COMPREHENSIVE CHILDCARE		13	4	24%	17
REDITUS LABORATORIES			17	100%	17
CONSOLIDATED LAB SERVICES		8	9	53%	17
AMERICAN HEALTH ASSOCIATES OF TAMPA		2	15	88%	17
UVMC MICROBIOLOGY		16	1	6%	17
BAYVIEW MEDICAL		17			17
JACKSON NORTH MEDICAL CENTER		2	15	88%	17
BIO-REFERENCE LABORATORIES		3	14	82%	17
ADVENTHEALTH CENTRA CARE WINTER GARDEN		3	14	82%	17
WATSON CLINIC LLP SOUTH			17	100%	17
NEW YORK STATE ELR - LABORATORY ALLIANCE OF CENTRAL NEW		17			17
MINUTE CLINIC LLC #2216		16	1	6%	17
PARK WEST MEDICAL CENTER		16	1	6%	17
MEDEXPRESS VERO BEACH			17	100%	17
DOCTORS URGENT CARE			16	100%	16
MONTEFIORE NEW ROCHELLE HOSPITAL		15	1	6%	16
WALGREENS #6637		16			16
HEALTH CENTRAL HOSPITAL			16	100%	16
KEY PRIMARY CARE			16	100%	16
EVERLYWELL		9	7	44%	16
ADVENTHEALTH CENTRA CARE - KIDS LAKE MARY		14	2	13%	16
NEW YORK STATE ELR - ST PETER'S BENDER LABORATORY		16			16
ISLAND COAST PEDIATRICS		16			16
BOCA BIOLISTIC REFERENCE LAB			16	100%	16
NEW YORK STATE ELR - LONG ISLAND JEWISH MED CTR		16			16
TAYLORVILLE FAMILY MEDICINE		11	5	31%	16
QUESTDIAGNOSTICS INCORPORATED		2	14	88%	16
PHYSICIANS REGIONAL CLINIC		14	2	13%	16
ADVENTHEALTH PEDIATRICS/LAKE MARY PEDS		12	4	25%	16
STATEN ISLAND UNIVERSITY HOSPITAL-POUCH		16			16
TREASURE COAST MEDICAL ASSOCIATES			16	100%	16
FL HUD DESTIN, LLC D/B/A GRAND BOULEVARD HEALTH		16			16
CVS PHARMACY # 10423		15	1	6%	16
METRO KNOXVILLE HMA		14	1	7%	15
SOUTHERN LABORATORY			15	100%	15
DELRAY MEDICAL CENTER LAB		1	14	93%	15
PALM BAY URGENT CARE		1	14	93%	15

COVID-19: testing by laboratory

Data through Oct 24, 2020 verified as of Oct 25, 2020 at 09:25 AM

Data in this report are provisional and subject to change.

The numbers in the table below represent the number of Florida and non-Florida residents for whom test results were received by the Department of Health. A person can be tested by more than one laboratory and can have both positive and negative results. **Therefore, the sum of the numbers in each column will be larger than the total number of people tested.**

Reporting lab	Inconclusive	Negative	Positive	Percent positive	Total
BOZEMAN HEALTH DEACONESS HOSPITAL		12	3	20%	15
FAST TRACK URGENT CARE CENTER - TYRONE			15	100%	15
ADVENT HEALTH CENTRE CARE		4	11	73%	15
LIFE CARE CENTER AT WELLS CROSSING		4	11	73%	15
QUEST DIAGNOSTICS INCORPORATED			15	100%	15
ORLANDO HEALTH		2	13	87%	15
PENSACOLA PEDIATRICS - PACE		12	3	20%	15
CYPRESS COVE CARE CENTER			15	100%	15
CENTRA CARE - SAND LAKE			15	100%	15
PALM RIVER COMMUNITY HEALTH CENTER		13	2	13%	15
MADWAR		11	4	27%	15
DIATHERIX		13	2	13%	15
FIRST CHOICE PEDIATRICS LOOP		14	1	7%	15
MILTON 4707		15			15
NEW YORK STATE ELR - GOOD SAMARITAN HOSPITAL LABORATORY		14	1	7%	15
URGENT CARE CLINIC OF LINCOLN		14	1	7%	15
FLORIDA COMMUNITY HEALTH CENTER OF ST. LUCIE		1	14	93%	15
MINUTE CLINIC INCORPORATE		12	3	20%	15
NEW YORK STATE ELR - JACOBI MEDICAL CENTER		15			15
MILLENNIUM PHYSICIAN GROUP LCC			15	100%	15
ADVENTHEALTH ZEPHYRHILLS			15	100%	15
TEN HEALTHCARE		2	13	87%	15
LAKELAND NURSING & REHABILITATION			14	100%	14
HENNEPIN COUNTY MEDICAL CENTER (HCMC)		4	10	71%	14
FLORIDA HOSPITAL LABS		5	9	64%	14
CONEY ISLAND HOSPITAL		14			14
XERA MED RESEARCH			14	100%	14
OKEECHOBEE HEALTHCARE FACILITY			14	100%	14
ADVENT HEALTH LAKE WALES MEDICAL GROUP		9	5	36%	14
UNIVERSITY HILLS HEALTH AND REHABILITATION CENTER		12	2	14%	14
PHARMCO RX		13	1	7%	14
WESTPAC LABS		1	13	93%	14
LABCORP BURLINGTON CYTO		10	4	29%	14
CENTRA CARE UNIVERSITY			14	100%	14
PEDIATRICS IN BREVARD PA		7	7	50%	14
LINCOLN DIAGNOSTIC LAB		14			14
AMERICAN FINNISH NURSING HOME		14			14
NEW YORK STATE ELR - JAMAICA HOSPITAL MEDICAL CENTER		14			14
UNK		7	7	50%	14
POARCH BANC CREEK INDIANS TRIBAL HEALTH DEPARTMENT			14	100%	14
CVS PHARMACY NO 10613		13	1	7%	14
MEDEXPRESS URGENT CARE-NORTH PORT			14	100%	14
NEW YORK STATE ELR - SOUTHSIDE HOSPITAL NORTHWELL HEALTH LABORATORY		13	1	7%	14
PHOSPHORUS DIAGNOSTICS		12	2	14%	14
SOUTHEAST FAMILY HEALTHCARE CENTER			13	100%	13
OPIS ISLAND LAKE CENTER		13			13

COVID-19: testing by laboratory

Data through Oct 24, 2020 verified as of Oct 25, 2020 at 09:25 AM

Data in this report are provisional and subject to change.

The numbers in the table below represent the number of Florida and non-Florida residents for whom test results were received by the Department of Health. A person can be tested by more than one laboratory and can have both positive and negative results. **Therefore, the sum of the numbers in each column will be larger than the total number of people tested.**

Reporting lab	Inconclusive	Negative	Positive	Percent positive	Total
FLORIDA STATE HOSPITAL			13	100%	13
NORTH FLORIDA PEDIATRICS - MARIANNA		2	11	85%	13
HEALTHQUEST LABORATORIES		4	9	69%	13
PINELLAS COUNTY JAIL			13	100%	13
CVS/PHARMACY #10373		13			13
HOPE HOSPICE AND COMMUNITY SERVICES INC		13			13
ESCAMBIA COMMUNITY CLINIC		2	11	85%	13
TALLAHASSEE PRIMARY CARE ASSOC, PA		12	1	8%	13
LONGLEAF DIAGNOSTIC LABORATORIES		2	11	85%	13
WEDGEWOOD HEALTHCARE CENTER		10	3	23%	13
THE CANOPY AT HARPER LAKE			13	100%	13
CLINICAL LABORATORY SERVICES			13	100%	13
ASURANCE SCIENTIFIC LABORATORIES		13			13
ADVANCED URGENT CARE		11	2	15%	13
AURORA DIAGNOSTICS		2	11	85%	13
CARENOW URGENT CARE - FORT PIERCE		13			13
PEDIATRICS IN BREVARD PA- ROCKLEDGE		11	2	15%	13
NEW YORK PRESBYTERIAN - ALLEN HOSPITAL		13			13
EXPRESS CARE OF BELLEVIEW		13			13
DYNAMIC DNA LAB		1	11	92%	12
LABCORP RARITAN		12			12
THE TERRACE OF KISSIMMEE			12	100%	12
NEW YORK STATE ELR - CATHOLIC HEALTH SERVICES REGIONAL LABORATORY		9	3	25%	12
WESTMINSTER WOODS ON JULINGTON CREEK		10	2	17%	12
FLORIDA DEPARTMENT OF HEALTH IN HILLSBOROUGH COUNTY			12	100%	12
ST JOHN'S NURSING CENTER		12			12
CVS PHARMACY, INC DBA CVS/PHARMACY #5685		12			12
APPLE DIAGNOSTICS LAB		5	7	58%	12
IREPERTOIRE_MOL_LAB		12			12
CARESPOT OF NOCATEE			12	100%	12
INDIAN RIVER MEDICAL CENTER		11	1	8%	12
LAB CORP OF AMERICA		4	8	67%	12
BROOKWOOD BAPTIST MEDICAL CENTER		12			12
PIONEER CLINICAL LAB, LLC		12			12
GLEN OAKS HEALTH AND REHABILITATION CENTER			12	100%	12
INDIGO MANOR NURSING AND REHABILITATION CENTER		4	8	67%	12
FLORIDA DEPARTMENT OF HEALTH IN LAKE COUNTY		5	7	58%	12
FLORIDA DEPT OF HEALTH		4	8	67%	12
NAPLES GREEN VILLAGE		12			12
LEON CHD		12			12
SHELBY COUNTY HEALTH CARE CORPORATION		9	3	25%	12
BROWARD DIALYSIS			12	100%	12
AYERS NURSING AND REHABILITATION CENTER		12			12
VPA PC LAB		12			12
CHARTER SENIOR LIVING OF PANAMA CITY BEACH		12			12
CANTON-POTSDAM HOSPITAL LABORATORY		12			12

COVID-19: testing by laboratory

Data through Oct 24, 2020 verified as of Oct 25, 2020 at 09:25 AM

Data in this report are provisional and subject to change.

The numbers in the table below represent the number of Florida and non-Florida residents for whom test results were received by the Department of Health. A person can be tested by more than one laboratory and can have both positive and negative results. **Therefore, the sum of the numbers in each column will be larger than the total number of people tested.**

Reporting lab	Inconclusive	Negative	Positive	Percent positive	Total
TREASURE COAST COMMUNITY HEALTH		6	6	50%	12
AMERICAN ESOTERIC LABORATORIES			12	100%	12
NEW YORK STATE ELR - NORTH CENTRAL BRONX HOSP		11	1	8%	12
CALHOUN LIBERTY HOSPITAL			12	100%	12
PROMEDICA LABORATORIES		10	1	9%	11
IMA MEDICAL GROUP POINCIANA		7	4	36%	11
MAINSTREET FAMILY CARE		1	10	91%	11
PARKWEST MEDICAL CENTER		10	1	9%	11
UCLA HEALTHCARE CLINICAL LABS		7	4	36%	11
BAY PINES VA		1	10	91%	11
KORGENE LAB		1	10	91%	11
CORE LABORATORY		1	10	91%	11
LAKELAND REGIONAL RESPIRATORY CARE CENTER			11	100%	11
PALM BEACH PATHOLOGY		9	2	18%	11
ACHS		2	9	82%	11
SARNO EXTENDED HOURS			11	100%	11
CARESPOT		1	10	91%	11
MEDEMERGE		10	1	9%	11
INTERNATIONAL MEDICAL LABORATORY		11			11
NEW YORK STATE ELR - HUDSON VALLEY HOSPITAL CENTER LABORATORY		10	1	9%	11
FUNGAL REFERENCE LABORATORY		11			11
SANFORD MOBILE LAB		9	2	18%	11
BAYCARE LABORATORIES		1	10	91%	11
UNIV OF MIAMI			11	100%	11
PHYSICIANS PRIMARY CARE OF SOUTHWEST FLORIDA		9	2	18%	11
STUART URGENT CARE			11	100%	11
DELAWARE CVS PHARMACY, LLC		11			11
REGENCY CARE OF BLOUNTSTOWN LLC		11			11
DEPARTMENT OF VETERAN AFFAIRS		9	2	18%	11
WINTER PARK CARE AND REHABILITATION			11	100%	11
CLEVELAND CLINIC			11	100%	11
SRMC AVALON		9	2	18%	11
TREASURE COAST URGENT CARE			11	100%	11
EMBRY RIDDLE AERONAUTICAL UNIVERSITY HEALTH SERVICES			11	100%	11
ST CATHERINE OF SIENA HOSPITAL		11			11
CVS			11	100%	11
COMMUNITY HEALTH CENTER		2	8	80%	10
WOLFSON (USE BAPTIST)			10	100%	10
PATIENTS FIRST LAKE ELLA MEDICAL CENTER		10			10
ADVANCED MEDICAL GROUP			10	100%	10
NULL		10			10
NORTH OKALOOSA PHYSICIAN GROUP		10			10
PERSONAL PEDIATRICS		10			10
AMMON ANALYTICAL LABORATORIES		10			10
AVANTE ST CLOUD		7	3	30%	10
LAKE MARY KIDS CENTRA CARE			10	100%	10

COVID-19: testing by laboratory

Data through Oct 24, 2020 verified as of Oct 25, 2020 at 09:25 AM

Data in this report are provisional and subject to change.

The numbers in the table below represent the number of Florida and non-Florida residents for whom test results were received by the Department of Health. A person can be tested by more than one laboratory and can have both positive and negative results. **Therefore, the sum of the numbers in each column will be larger than the total number of people tested.**

Reporting lab	Inconclusive	Negative	Positive	Percent positive	Total
ACADIAN DIAGNOSTIC LABORATORIES		8	2	20%	10
NEWYORK-PRESBYTERIAN/ LAWRENCE HOSPITAL LABORATORY		10			10
MAINSTREET FAMILY URGENT CARE			10	100%	10
LABCORP - BRANDON		4	6	60%	10
ST ELIZABETH MEDICAL CENTER LABORATORY		9	1	10%	10
ERIC C MARSHAL MD, PC DBA MINUTECLINIC		9	1	10%	10
NORTH CAROLINA DEPARTMENT OF HEALTH & HUMAN SERVICES			10	100%	10
ORLANDO HEALTH CENTER FOR REHABILITATION		10			10
FHMG- FLORIDA HOSPITAL MEDICAL GROUP		7	3	30%	10
ONE MILO		10			10
NO NAME		8	2	20%	10
LAKE BALDWIN CBOC		9	1	10%	10
NAPHCARE, INC.			10	100%	10
MAUREEN OROURKE-FUTEY			10	100%	10
CLERMONT ADVENTHEALTH CENTRA CARE			10	100%	10
WALGREEN		2	8	80%	10
URGENT CARE WEST CLINIC		8	2	20%	10
UMHC/SYLVESTER AT KENDALL		1	9	90%	10
FLORIDA HEALTH CARE			10	100%	10
USF HEALTH MORSANI CENTER		2	8	80%	10
PALMS MEDICAL GROUP - LAKE CITY WEST		3	7	70%	10
CAPE REGIONAL MEDICAL CENTER		10			10
VILLA OF KINGS AND QUEENS OF DELRAY		10			10
HUNT CLUB MEDICAL		9	1	10%	10
HCR MANORCARE		10			10
MHHS All Lab Subsection		10			10
PINELLAS COUNTY HEALTH DEPARTMENT		2	8	80%	10
JOHNS HOPKINS CHILDREN'S HOSPITAL			10	100%	10
ISLAND URGENT CARE PLLC		10			10
NEW YORK STATE ELR - BROOKLYN HOSPITAL CENTER DOWNTOWN CAMPUS		10			10
ST JOSEPH HOSPITAL		9	1	10%	10
AFTER HOURS PEDIATRICS			10	100%	10
NEW JERSEY DEPARTMENT OF HEALTH COMMUNICABLE DISEASE SERVICE		3	7	70%	10
DALE MEDICAL CENTER		6	4	40%	10
BROWARD HEALTH CARE			10	100%	10
MEDICAL LABORATORY DIAGNOSTICS			10	100%	10
ST VINCENT'S EAST LABORATORY		9	1	10%	10
FIRST CHOICE PEDIATRICS WINTER SPRINGS		9			9
GLEN COVE HOSPITAL		9			9
FHCP-PORT ORANGE		3	6	67%	9
COVANCE CENTRAL LABORATORY			9	100%	9
CARITHERS PEDIATRIC GROUP		5	4	44%	9
SANFORD MOBILE LAB PGA TOUR (SAFEWAY OPEN)		9			9
CREATIVE TESTING SOLUTIONS		3	6	67%	9
PRATTVILLE BAPTIST HOSPITAL		8	1	11%	9
ROCKLEDGE		1	8	89%	9

COVID-19: testing by laboratory

Data through Oct 24, 2020 verified as of Oct 25, 2020 at 09:25 AM

Data in this report are provisional and subject to change.

The numbers in the table below represent the number of Florida and non-Florida residents for whom test results were received by the Department of Health. A person can be tested by more than one laboratory and can have both positive and negative results. **Therefore, the sum of the numbers in each column will be larger than the total number of people tested.**

Reporting lab	Inconclusive	Negative	Positive	Percent positive	Total
PRACTICE MANAGEMENT OF AMERICA, INC.			9	100%	9
SPORTS DRUG TESTING LABORATORY			9	100%	9
GRACE PEDIATRICS		4	5	56%	9
GCPM MANUAL MICROBIOLOGY		1	8	89%	9
MICHIGAN DEPARTMENT OF HEALTH AND HUMAN SERVICES			9	100%	9
BioReference Laboratories, Inc		2	7	78%	9
Maury Regional Hospital		6	3	33%	9
APPALACHIAN REGIONAL HEALTHCARE SYSTEM		9			9
WALGREENS #05398		8	1	11%	9
CHEMISYS LABORATORIES		1	8	89%	9
BAYA POINTE NURSING AND REHABILITATION			9	100%	9
FORT MYERS INTERNAL MEDICINE, LLC		9			9
MINUTECLINIC DIAGNOSTIC MEDICAL GROUP		9			9
ATLANTIC URGENT CARE			9	100%	9
MI2297090CV HOLLAND-23D2189684		9			9
GULFVIEW MEDICAL INSTITUTE		9			9
PARKS HEALTHCARE & REHABILITATION CTR		9			9
UNAVAILABLE/UNKNOWN/NO INFORMATION FOUND			9	100%	9
FAMILY CARE CENTER OF ARLINGTON		9			9
RIVERS FAMILY MEDICINE PA		8	1	11%	9
ADVENTHEALTH CENTRA CARE - HUNTERS CREEK			9	100%	9
EXCEL PEDIATRICS			9	100%	9
OMNI			9	100%	9
THE COMMONWEALTH OF MASSACHUSETTS			9	100%	9
PRECISION GENETICS			9	100%	9
PHYSICIANS PRIMARY CARE LAB		3	6	67%	9
ASCENSION MEDICAL GROUP			9	100%	9
CENTRA CARE DR. PHILLIPS		1	8	89%	9
BAY COUNTY JAIL ANNEX		7	2	22%	9
QUEST DIAGNOSTICS INC		9			9
MOUNT DORA PEDIATRICS		8	1	11%	9
UCC - WELLINGTON			9	100%	9
ADVENTHEALTH CENTRA CARE - SOUTH ORANGE		8	1	11%	9
CENTURY HEALTH AND REHABILITATION CENTER			9	100%	9
BAY CARE OCCUPATIONAL CLINIC			9	100%	9
WINTER GARDEN REHAB AND NURSING CENTER		9			9
PATHOGENIUS LABORATORIES		2	7	78%	9
LAB CORPORATION OF AMERICA		1	8	89%	9
PALMS OF SEBRING		5	4	44%	9
MASSACHUSETTS GENERAL HOSPITAL		1	8	89%	9
DMH STEINHATCHEE FAMILY MEDICINE		7	2	22%	9
NEW YORK STATE ELR - BELLEVUE HOSPITAL CENTER DEPARTMENT		9			9
VILLAGE PLACE HEALTH AND REHAB		9			9
SOUTHEASTERN LABORATORY			8	100%	8
SUNCOAST URGENT CARE			8	100%	8
DOCTOR'S IN HOUSE LAB			8	100%	8

COVID-19: testing by laboratory

Data through Oct 24, 2020 verified as of Oct 25, 2020 at 09:25 AM

Data in this report are provisional and subject to change.

The numbers in the table below represent the number of Florida and non-Florida residents for whom test results were received by the Department of Health. A person can be tested by more than one laboratory and can have both positive and negative results. **Therefore, the sum of the numbers in each column will be larger than the total number of people tested.**

Reporting lab	Inconclusive	Negative	Positive	Percent positive	Total
FLORIDA PEDIATRIC GROUP		5	3	38%	8
LAKE NONA MEDICAL SERVICES		3	5	63%	8
NOVANT HEALTH GOHEALTH URGENT CARE-HARRISBURG		3	5	63%	8
FINLAY C. LABORATORY		3	5	63%	8
WALGREENS #03413		6	2	25%	8
EMERALD COAST PEDIATRICS			8	100%	8
EXECUTIVE MEDICAL SERVICES		8			8
QUEST DIAGNOSTIC		4	4	50%	8
BAPTIST OUTPATIENT			8	100%	8
LABCORP - ORLANDO		3	5	63%	8
ARNOT OGDEN MEDICAL CENTER LABORATORY		8			8
DCH REGIONAL MEDICAL CENTER LABORATORY		8			8
LABCORP - NAPLES		1	7	88%	8
BAYONET POINT MEDICAL CENTER			8	100%	8
RIVERSIDE MEDICAL GROUP		7	1	13%	8
LIFE CARE CITRUS COUNTY			8	100%	8
COLORADO DEPARTMENT OF HEALTH LABORATORY SERVICES DIVISION			8	100%	8
BALDOMERO LOPEZ STATE VETERANS NURSING HOME		8			8
NORTH BAY HOSPITAL			8	100%	8
X-GENE MOLECULAR LABS		1	7	88%	8
LEHIGH VALLEY HOSPITAL		3	5	63%	8
CARE FAST MURABELLA		4	4	50%	8
ST. JOSEPH HOSPITAL AND HEALTH CARE INC.			8	100%	8
PRIMARY CARE SERVICES AT INDIAN RIVER ESTATES		8			8
ADVENT HEALTH MEDICAL GROUP PEDIATRICS AT MOUNT DORA		6	2	25%	8
SHELBY BAPTIST MEDICAL CENTER		4	4	50%	8
NEW YORK STATE ELR - LONG ISLAND JEWISH VALLEY STREAM		8			8
FELICIDAD MEDICAL CENTER			8	100%	8
METHODIST MEDICAL CENTER		6	2	25%	8
MICHIGAN DEPARTMENT OF COMMUNITY HEALTH		1	7	88%	8
CIAN DIAGNOSTICS			8	100%	8
GENEUS DIAGNOSTICS			8	100%	8
Cleveland Clinic Laboratories		4	4	50%	8
SYLVESTER AT PLANTATION LABORATORY		7	1	13%	8
LEE MEMORIAL LAB GULF COAST	2		6	75%	8
HEALTHMARK REGIONAL HOSPITAL LAB		4	4	50%	8
FLORIDA HOSPITAL WINTER GARDEN		7	1	13%	8
BEAUMONT LABORATORY			8	100%	8
BAPTIST MEDICAL CENTER EAST		6	2	25%	8
COLORADO DEPARTMENT OF PUBLIC HEALTH AND ENVIRONMENT			8	100%	8
UNIVERSITY HOSPITAL - STONY BROOK EASTERN		8			8
ACCU-REFERENCE MEDICAL LAB LLC		7	1	13%	8
MINUTECLINIC DIAGNOSTIC OF ILLINOIS		7	1	13%	8
BAYCARE MEDICAL GROUP INC			8	100%	8
ABBOTT NORTHWESTERN HOSPITAL LAB		5	3	38%	8
BORLAND GROOVER CLINIC	1	6	1	13%	8

COVID-19: testing by laboratory

Data through Oct 24, 2020 verified as of Oct 25, 2020 at 09:25 AM

Data in this report are provisional and subject to change.

The numbers in the table below represent the number of Florida and non-Florida residents for whom test results were received by the Department of Health. A person can be tested by more than one laboratory and can have both positive and negative results. **Therefore, the sum of the numbers in each column will be larger than the total number of people tested.**

Reporting lab	Inconclusive	Negative	Positive	Percent positive	Total
ACCESS 365 URGENT CARE		6	2	25%	8
AIM LABORATORIES			8	100%	8
BAYFRONT HEALTH PUNTA GORDA			8	100%	8
LABORATORY CORPORATION OF AMER		5	3	38%	8
MID-HUDSON VALLEY DIVISION OF WESTCHESTER MEDICAL		8			8
NEW YORK STATE ELR - JAMES J PETERS VA MEDICAL CENTER		6	2	25%	8
TRUE HEALTH DIAGNOSTICS		1	6	86%	7
UNIVERSITY LAB			7	100%	7
HELIX DIAGNOSTICS			7	100%	7
FLORIDA CLINICAL LAB			7	100%	7
HOLY NAME MEDICAL CENTER		6	1	14%	7
SURGOINSVILLE PHARMACY		7			7
DORAL URGENT CARE			7	100%	7
NORTHSHORE UNIVERSITY HEALTHSYSTEM EVANSTON HOSPITAL LAB			7	100%	7
MEDEX REGIONAL LABORATORIES LLC			7	100%	7
CVS SC2297110CV CHARLSTON		7			7
ECOLAB GROUP		2	5	71%	7
PEDIATRIC HEALTH CARE ALLIANCE			7	100%	7
JOHNS HOPKINS MEDICAL LABORATORIES		1	6	86%	7
RICHMOND UNIVERSITY MEDICAL CENTER		6	1	14%	7
GADSDEN REGIONAL MEDICAL CENTER		7			7
FLORIDA HOSPITAL KISSIMMEE		4	3	43%	7
VIRTUA VOORHEES HOSPITAL		5	2	29%	7
BRYAN WHITFIELD MEMORIAL HOSPITAL		5	2	29%	7
PEDIATRIC ASSOCIATES ORLANDO		6	1	14%	7
QUEENS HOSPITAL CENTER		6	1	14%	7
GULF COAST MEDICAL GROUP		2	5	71%	7
BLOUNT MEMORIAL HOSPITAL		7			7
GENE STREET LABORATORIES, LLC		6	1	14%	7
INTERMOUNTAIN CENTRAL LAB		1	6	86%	7
MAINSTREET FAMILY SELECT		1	6	86%	7
FHCP-ORANGE CITY			7	100%	7
BAY CARE			7	100%	7
THE HEALTH CENTER OF PLANT CITY		7			7
RIVER OAKS TREATMENT CENTER			7	100%	7
BARRY UNIVERSITY STUDENT HEALTH SERVICES		6	1	14%	7
WALGREEN EASTERN CO, INC		7			7
SAMARITAN MEDICAL CENTER		7			7
BVL/LITTLE ANGEL PEDIATRICS		7			7
CARENOW URGENT CARE-MT JULIET		7			7
CHILDREN'S MEDICAL CENTER			7	100%	7
NEW YORK STATE ELR - SUNY UPSTATE MEDICAL UNIVERSITY		7			7
TOTAL ACCESS URGENT CARE			7	100%	7
ALACHUA			7	100%	7
MIDMICHIGAN MEDICAL CENTER			7	100%	7
TMH PHYSICIAN PARTNERS - MONTICELLO		6	1	14%	7

COVID-19: testing by laboratory

Data through Oct 24, 2020 verified as of Oct 25, 2020 at 09:25 AM

Data in this report are provisional and subject to change.

The numbers in the table below represent the number of Florida and non-Florida residents for whom test results were received by the Department of Health. A person can be tested by more than one laboratory and can have both positive and negative results. **Therefore, the sum of the numbers in each column will be larger than the total number of people tested.**

Reporting lab	Inconclusive	Negative	Positive	Percent positive	Total
ALL FLORIDA FAMILY & SPORTS MEDICINE		6	1	14%	7
ASCENSION ST VINCENT'S SOUTHSIDE		1	6	86%	7
WALGREENS #09353		7			7
ARCHBOLD MEMORIAL HOSPITAL/LAB		3	4	57%	7
PARROTT MEDICAL CLINIC			7	100%	7
ASCENSION ST. VINCENT'S SOUTHSIDE			7	100%	7
PHELPS HOSPITAL LABORATORY		7			7
BOCA RATON REGIONAL HOSPITAL LAB			7	100%	7
LEE COUNTY HEALTH DEPARTMENT		4	3	43%	7
NEW YORK STATE ELR - VA NEW YORK HARBOR HEALTHCARE SYSTEM		7			7
HARBOUR ISLAND PEDIATRICS		4	3	43%	7
QUE		4	3	43%	7
PALMS MEDICAL GROUP HIGH SPRINGS		7			7
HEALTH CARE LABORATORY SERVICES		1	6	86%	7
ALACHUA COUNTY HEALTH DEPARTMENT			7	100%	7
MINUTECLINIC DIAGNOSTIC OF RHODE ISLAND, LLC #590		7			7
LAKELAND REGIONAL HEALTH			7	100%	7
NOVANT HEALTH INPATIENT CARE		2	5	71%	7
ORMOND BEACH CENTRA CARE			7	100%	7
MEDFAST URGENT CARE CENTER - ROCKLEDGE			7	100%	7
LABCORP-PORT ST.LUCIE		6	1	14%	7
MINUTECLINIC #4029		7			7
CORE BIO LABS		5	2	29%	7
NEW YORK STATE ELR - ORANGE REGIONAL MEDICAL CENTER LABORATORY		7			7
CONNECTDX		2	5	71%	7
LAWTON CHILES HEALTH CENTER		1	5	83%	6
ONEIDA HEALTHCARE CENTER		6			6
MARY IMOGENE BASSETT HOSPITAL COOPERSTOWN		6			6
MEDFAST URGENT CARE CENTER - WICKHAM			6	100%	6
MINUTECLINIC, LLC #08366		4	2	33%	6
MEDFAST URGENT CARE CENTER - TITUSVILLE			6	100%	6
STATEN ISLAND UNIVERSITY HOSPITAL		6			6
MEDFAST URGENT CARE CENTER - COCOA			6	100%	6
NORTH PINELLAS CHILDRENS MEDICAL CENTER			6	100%	6
MED PLUS FLORENCE		6			6
CAREWELL 301 - WARWICK			6	100%	6
WEST PALM BEACH VAMC			6	100%	6
BIOTECH CLINICAL LABORATORIES, INC.			6	100%	6
STUART REHABILITATION AND HEALTHCARE		2	4	67%	6
HARMONY CLINIC		1	5	83%	6
MED EXPRESS		1	5	83%	6
MARTIN ACQUISITION 1 LLC DBA		6			6
ISLAND URGENT CARE PLLC DBA AFC URGENT CARE		6			6
LABCORP PHOENIX		4	2	33%	6
LABCORP DIAGNOSTICS-MIAMI		2	4	67%	6
LABCORP NEW PORT RICHEY			6	100%	6

COVID-19: testing by laboratory

Data through Oct 24, 2020 verified as of Oct 25, 2020 at 09:25 AM

Data in this report are provisional and subject to change.

The numbers in the table below represent the number of Florida and non-Florida residents for whom test results were received by the Department of Health. A person can be tested by more than one laboratory and can have both positive and negative results. **Therefore, the sum of the numbers in each column will be larger than the total number of people tested.**

Reporting lab	Inconclusive	Negative	Positive	Percent positive	Total
DOCTORS CENTER,THE		3	3	50%	6
JOSEPH L MORSE GERIATRIC CENTER	1	5			6
DOCTOR'S IN-HOUSE LAB/COMMUNITY HEALTH CENTERS OF PINELLAS -PINELLAS P			6	100%	6
ISLAND COAST PEDIATRICS IN-HOUSE LAB		6			6
DOH JACKSONVILLE CENTRAL LABORATORY		3	3	50%	6
MINUTE CLINIC, LLC DBA MINUTECLINIC #4505		6			6
CVS PHARMACY INC DBA CVS PHARMACY #10227		6			6
SEMINOLE PAVILION HEALTH CENTER			6	100%	6
NOMIHEALTH			6	100%	6
ROBERT WOOD JOHNSON HOSPITAL		5	1	17%	6
WALGREENS #04834		6			6
WATAUGA MEDICAL CENTER		4	2	33%	6
NICHOLS INSTITUTE QUEST DIAGNOSTICS	1	2	3	50%	6
COASTAL INTERNAL MEDICINE		6			6
UNKNOWN LAB			6	100%	6
EVENT MED SERVICES LABORATORY		6			6
VILLAGES REGIONAL HOSPITAL FREESTANDING		3	3	50%	6
CVS/PHARMACY #17637		6			6
VA COMMUNITY CLINIC			6	100%	6
THE MINIER URGENT CARE		2	4	67%	6
ENIGMA DIAGNOSTIC, INC.			6	100%	6
VISITING PHYSICIANS ASSOCIATIONS		6			6
AARK LABORATORY		6			6
ADVENTHEALTH CENTRA CARE - SAND LAKE			6	100%	6
AFC URGENT CARE - FARMINGDALE		6			6
ACH			6	100%	6
SAINT PETER'S UNIVERSITY HOSPITAL		6			6
NEW YORK STATE ELR - SAMARITAN HOSPITAL LABORATORY		6			6
UNIVERSITY HOSPITAL		4	2	33%	6
PARAMOUNT URGENT CARE - CLERMONT		2	4	67%	6
THE VILLAGES CLINICAL LAB		5	1	17%	6
UM MILLER SCHOOL OF MEDICINE			6	100%	6
ROCKLEDGE FAMILY HEALTH			6	100%	6
HARBORCHASE OF NAPLES		6			6
PALMETTO PEDIATRICS			6	100%	6
STATEN ISLAND UNIVERSITY HOSPITAL SEGUINE AVE		6			6
FLORIDA WOMAN CARE LABORATORY			6	100%	6
WALGREENS #007354		5	1	17%	6
GRACE REHABILITATION CENTER OF VERO BEACH		4	2	33%	6
LAB UNKNOW		6			6
MINUTECLINIC DIAGNOSTIC OF TEXAS, LLC #2580		6			6
CAPITAL HEALTH PLAN LABORATORIES			6	100%	6
PALMETTO HEALTH ALLIANCE		3	3	50%	6
BEAUMONT EMERGENCY CENTER			6	100%	6
BETH ISRAEL DEACONESS MEDICAL CENTER			6	100%	6
DIAGNOSTIC CLINIC		6			6

COVID-19: testing by laboratory

Data through Oct 24, 2020 verified as of Oct 25, 2020 at 09:25 AM

Data in this report are provisional and subject to change.

The numbers in the table below represent the number of Florida and non-Florida residents for whom test results were received by the Department of Health. A person can be tested by more than one laboratory and can have both positive and negative results. **Therefore, the sum of the numbers in each column will be larger than the total number of people tested.**

Reporting lab	Inconclusive	Negative	Positive	Percent positive	Total
DOH-TAMPA BRANCH LABORATORY (MLK BLVD)		3	3	50%	6
TAMIAMI LAB MILLENIUM			6	100%	6
ARLINGTON OF NAPLES		6			6
MINUTECLINIC DIAGNOSTIC OF TEXAS, LLC		6			6
PINNACLES PEDS CARE PA		6			6
BAYCARE ALLIANT HOSPITAL			6	100%	6
HOLLEY-NAVARRE MEDICAL CLINIC		3	3	50%	6
PUBLIC HEALTH LAB		6			6
DOCTORS CLINICAL LABORATORY, INC		5	1	17%	6
NORTH FLORIDA PEDIATRICS JASPER			5	100%	5
GUTHRIE MEDICAL GROUP LABORATORIES		5			5
UPMC HEALTH SYSTEM		4	1	20%	5
PENN MEDICINE PRINCETON MEDICAL CENTER		5			5
BAY VUE NURSING AND REHABILITATION CENTER		5			5
FLORIDA HOSPITAL LAKE MARY		5			5
QHC UPSTATE MEDICAL PC		2	3	60%	5
DAYSRING SENIOR LIVING		5			5
OMNICARE PHARMACY OF TEXAS 1, LP DBA OMNICARE		5			5
CENTRAL FLORIDA HEALTH CARE INC			5	100%	5
UNILAB		2	3	60%	5
OPIS COQUINA CENTER		5			5
CHATHAM GLEN HEALTHCARE AND REHABILITATION CENTER		5			5
AEL KNOXVILLE			5	100%	5
YOUR FAMILY WALK-IN CLINIC			5	100%	5
JFK MEDICAL CENTER NORTH LAB			5	100%	5
CVS HEALTH			5	100%	5
RIVERHEAD URGENT CARE		5			5
RIVERVIEW REGIONAL MEDICAL CENTER		5			5
NORTHERN WESTCHESTER HOSPITAL LABORATORY		4	1	20%	5
PLAINVIEW URGENT CARE		5			5
SANFORD MOBILE LAB PGA TOUR		5			5
MEDRITE		1	4	80%	5
MEDFAST URGENT CARE CENTER - COCOA BEACH			5	100%	5
MONTEFIORE ST LUKE'S CORNWALL HOSPITAL		4	1	20%	5
MIAMI BEACH HEALTH CENTER			5	100%	5
JERSEY SHORE MEDICAL CENTER		5			5
INTERNAL MEDICINE SPECIALISTS			5	100%	5
FREEDOM SQUARE HEALTH CARE CENTER			5	100%	5
LABCORP - LEESBURG			5	100%	5
METROPOLITAN HOSPITAL CENTER		5			5
CVS LA2297224CV NEW ORLEANS		5			5
TUKA PEDIATRICS			5	100%	5
THE CLINIC PREMISE HEALTH			5	100%	5
CLEVELAND CLINIC MARTIN HEALTH NURSING & RESTORATIVE		5			5
BEACH HOUSE		5			5
ST ANTHONY NORTH			5	100%	5

COVID-19: testing by laboratory

Data through Oct 24, 2020 verified as of Oct 25, 2020 at 09:25 AM

Data in this report are provisional and subject to change.

The numbers in the table below represent the number of Florida and non-Florida residents for whom test results were received by the Department of Health. A person can be tested by more than one laboratory and can have both positive and negative results. **Therefore, the sum of the numbers in each column will be larger than the total number of people tested.**

Reporting lab	Inconclusive	Negative	Positive	Percent positive	Total
UNKNOWN - MI		2	3	60%	5
MINUTECLINIC DIAGNOSTIC MEDICAL GROUP OF CALIF INC		5			5
BAYCARE MEDICAL GROUP			5	100%	5
CDR MAGUIRE - MIAMI BEACH CC MISSION 17388			5	100%	5
JUST FOR KIDS PEDIATRICS		2	3	60%	5
BAYCARE OUTREACH LABORATORY HOSPITAL			5	100%	5
CARENOW URGENT CARE-BRENTWOOD		3	2	40%	5
INNOVATIVE RESEARCH OF WEST FLORIDA		4	1	20%	5
PULMONARY SPECIALISTS OF THE PALM BEACHES		5			5
WOODHULL MEDICAL AND MENTAL HEALTH CTR		5			5
COOPER HOSPITAL/UNIVERSITY MEDICAL		5			5
PROHEALTH CARE ASSOCIATES MOBILE		4	1	20%	5
COMMUNITY HEALTH OF SOUTH FLORIDA			5	100%	5
QUEST DIAGNOSTICS- MELBOURNE			5	100%	5
NEW YORK STATE ELR - NEW YORK METHODIST HOSPITAL		5			5
SEMINOLE SPORTS AND FAMILY MEDICINE		5			5
MONTEFIORE NYACK HOSPITAL AFFILIATED LABORATORY		5			5
CHILDREN'S HOSPITAL OF PHILADELPHIA		5			5
BROWARD COUNTY HEALTH DEPT.			5	100%	5
DARDEN WELLNESS CENTER		5			5
ADVENTHEALTH MEDICAL GROUP INTERNAL MEDICINE AT WINTER HAVEN		1	4	80%	5
MERCY HEALTH—MUSKEGON		5			5
FRANCES WARDE MEDICAL LABORATORY		2	3	60%	5
MANATEE PEDIATRICS			5	100%	5
WALGREENS NO 09204		5			5
EPIPHANY HEALTH		2	3	60%	5
SOLARIS HEALTHCARE LAKE BENNETT		5			5
ETHOS LABORATORIES		5			5
NEW YORK STATE ELR - ELLIS HOSPITAL LABORATORY		5			5
ST VINCENT'S CHILTON		4	1	20%	5
PATHGROUP LABS, LLC		4	1	20%	5
CRAIG BERGER MD PL D/B/A BAY AREA EYE INSTITUTE		5			5
PRECISION DIAGNOSTICS INC - NJ		5			5
LUXOR SCIENTIFIC LLC			5	100%	5
LEE CONVENIENT CARE PAGE FIELD VILLAGE		4	1	20%	5
EMERGENCY MEDICAL CENTER			5	100%	5
LINCOLN MEDICAL AND MENTAL HEALTH CENTER		5			5
FINLAY		1	4	80%	5
DOCTOR'S IN-HOUSE LAB/COMMUNITY HEALTH CENTERS OF PINELLAS - CLEARWATE			5	100%	5
BIOTECH			5	100%	5
UAB DIV OF INFECTIOUS DISEASES LAB		5			5
THE WOLFF CENTER FOR CHILD & ADOLESCENT HEALTH			5	100%	5
SONORA QUEST LABORATORIES			5	100%	5
CVS PHARMACY, INC DBA CVS/PHARMACY #10581		5			5
PEDIATRICS OF ALTAMONTE		5			5
THOMAS JEFFERSON UNIVERSITY HOSPITAL		4	1	20%	5

COVID-19: testing by laboratory

Data through Oct 24, 2020 verified as of Oct 25, 2020 at 09:25 AM

Data in this report are provisional and subject to change.

The numbers in the table below represent the number of Florida and non-Florida residents for whom test results were received by the Department of Health. A person can be tested by more than one laboratory and can have both positive and negative results. **Therefore, the sum of the numbers in each column will be larger than the total number of people tested.**

Reporting lab	Inconclusive	Negative	Positive	Percent positive	Total
WALGREENS STORE 4804		5			5
WALGREENS # 19866		5			5
THE TERRACE OF SAINT CLOUD		3	2	40%	5
ST CHARLES HOSPITAL LABORATORY		5			5
TROPICANA			5	100%	5
TEXAS MEDCLINIC			5	100%	5
BAYSHORE LABORATORY		4	1	20%	5
XRL SXF REF LAB		5			5
VRL EUROFINs		3	2	40%	5
NATURE COAST REGIONAL MEDICAL CENTER			5	100%	5
BAPTIST ER TOWN CTR			5	100%	5
UAB		3	2	40%	5
PRECISION LABS LLC		2	3	60%	5
NORTHWESTERN MEMORIAL HOSPITAL			5	100%	5
WEST PACIFIC MEDICAL LABORATORY			5	100%	5
ADVENTHEALTH CARROLLWOOD			5	100%	5
WADSWORTH CENTER - DAVID AXELROD INSTITUTE		5			5
TITUSVILLE FAMILY PRACTICE			5	100%	5
FLORIDA CENTER FOR DERMATOLOGY LABORATORY			4	100%	4
CARENOW URGENT CARE - LAKE MARY			4	100%	4
UAH STUDENT HEALTH CENTER		4			4
DELTONA HEALTH CARE			4	100%	4
EXPRESS TESTING-ONE			4	100%	4
RIVER CITY PRIMARY AND URGENT CARE			4	100%	4
GEORGE SAFRAN MD PC		4			4
RITECARE MED CTR H			4	100%	4
UNIVERSITY OF WASHINGTON MEDICAL CENTER			4	100%	4
TANNER MEDICAL CENTER EAST AL		4			4
CELAL GUROL ERBAY, MD			4	100%	4
TEXAS DEPARTMENT OF STATE HEALTH SERVICES		1	3	75%	4
ST. JUDES LABORATORIES		4			4
APOLLO HEALTH & REHABILITATION		1	3	75%	4
CAREWELL 202			4	100%	4
NEW HAMPSHIRE DEPARTMENT OF HEALTH AND HUMAN SERVICES		3	1	25%	4
TARPON POINT NURSING AND REHABILITATION CENTER		4			4
NEMOURS CHILDREN'S URGENT CARE, ORLANDO - WATERFORD LAKES			4	100%	4
BLOUNTSTOWN HEALTH & REHAB CENTER			4	100%	4
BIOTEST PLASMA CENTER		4			4
MEDFAST URGENT CARE CENTER			4	100%	4
CRESTWOOD MEDICAL CENTER		4			4
JACKSON CLINIC PA,THE		1	3	75%	4
ISLAND DOCTORS			4	100%	4
NORTHPORT MEDICAL CENTER LAB		4			4
OHIO CVS STORES, LLC DBA		4			4
DTR LABS		3	1	25%	4
CELERION			4	100%	4

COVID-19: testing by laboratory

Data through Oct 24, 2020 verified as of Oct 25, 2020 at 09:25 AM

Data in this report are provisional and subject to change.

The numbers in the table below represent the number of Florida and non-Florida residents for whom test results were received by the Department of Health. A person can be tested by more than one laboratory and can have both positive and negative results. **Therefore, the sum of the numbers in each column will be larger than the total number of people tested.**

Reporting lab	Inconclusive	Negative	Positive	Percent positive	Total
MAXHEALTH		3	1	25%	4
LIFE CARE OF PORT SAINT LUCIE		1	3	75%	4
WALGREENS #17132		4			4
CENTRA CARE POINCIANA			4	100%	4
COUNTY OF LOS ANGELES			4	100%	4
NEW YORK STATE ELR - FLUSHING HOSPITAL MEDICAL CENTER		3	1	25%	4
COLLIER COUNTY HEALTH DEPT.		2	2	50%	4
NEW YORK STATE ELR - AUBURN COMMUNITY HOSPITAL		4			4
BIO-TECH CLINICAL LABORATORIES			4	100%	4
MISSOURI DEPARTMENT OF HEALTH AND SENIOR SERVICES			4	100%	4
AZALEA HEALTH		2	2	50%	4
NEW YORK STATE ELR - NEW YORK PRESBYTERIAN-LOWER MANHATTAN		4			4
MOLECULAR PATHOLOGY LABORATORY			4	100%	4
MINUTECLINIC DIAGNOSTIC OF PA, LLC (1036)		3	1	25%	4
ADVENTHEALTH CENTRA CARE - KID'S CARE			4	100%	4
NEW YORK STATE ELR - GLENS FALLS HOSPITAL DEPARTMENT OF PATHOLOGY		4			4
NEW YORK STATE ELR - INSTITUTE OF PATHOLOGY KINGS COUNTY		4			4
COVENIENT CARE MEDICAL CLINIC			4	100%	4
SOUTHWESTERN REGIONAL MEDICAL CENTER - TULSA		4			4
IRL MARKET LAB			4	100%	4
SONIC REFERENCE LABORATORY			4	100%	4
NEMOURS CHILDREN'S PRIMARY CARE			4	100%	4
NEW YORK STATE ELR - MONTEFIORE MEDICAL CENTER LABORATORIES NORTH		4			4
NEW YORK STATE ELR - COLUMBIA MEMORIAL HOSPITAL LABORATORY		4			4
Northwell Lab			4	100%	4
MIAMI CANCER INSTITUTE			4	100%	4
FHMG_FM AND IM AVALON PARK		1	3	75%	4
BAYSHORE PATHOLOGY		4			4
FLORIDA MEDICAL SPECIALISTS		2	2	50%	4
FLORIDA HOSPITAL ALTAMONTE		2	2	50%	4
FORT SANDERS REGIONAL LABORATORY		4			4
PRIMECARE OF DOTHAN-DALEVILLE CLINIC		4			4
ORANGE COUNTY HEALTH DEPT			4	100%	4
ILLINOIS DEPT OF PUBLIC HEALTH LAB - SPRINGFIELD			4	100%	4
QUEST DIAGNOSTICS INCORPORATED		1	3	75%	4
INTERMARKET FACILITY			4	100%	4
ATLANTIC CONSOLIDATED LABORATORY		4			4
JACKSONVILLE KIDS PEDIATRICS, PLLC		3	1	25%	4
NORTHERN DUTCHESS HOSPITAL LABORATORY		4			4
EGL GENETICS DIAGNOSTICS			4	100%	4
TA LABCORP TAMPA			4	100%	4
BAPTIST HEALTH			4	100%	4
SHORE ACRES CARE CENTER			4	100%	4
ST JOSEPH WOMENS HOSPITAL			4	100%	4
CAPE COD HOSPITAL			4	100%	4
SCHOOL OF PHARMACY AND PHARMACEUTICAL		4			4

COVID-19: testing by laboratory

Data through Oct 24, 2020 verified as of Oct 25, 2020 at 09:25 AM

Data in this report are provisional and subject to change.

The numbers in the table below represent the number of Florida and non-Florida residents for whom test results were received by the Department of Health. A person can be tested by more than one laboratory and can have both positive and negative results. **Therefore, the sum of the numbers in each column will be larger than the total number of people tested.**

Reporting lab	Inconclusive	Negative	Positive	Percent positive	Total
EAR NOSE AND THROAT ASSOCIATES OF MANATEE, P.A.		4			4
FCHC (OB)-DARWIN SQUARE CTR.			4	100%	4
IU HEALTH PATHOLOGY			4	100%	4
MEDFAST URGENT CARE CENTER - SARNO			4	100%	4
DAVITA LABORATORY		4			4
PATHLINE			4	100%	4
MEDLABS DIAGNOSTICS		4			4
MARSHALL MEDICAL CENTER SOUTH LAB		3	1	25%	4
LIFE CARE CENTER OF JACKSONVILLE			4	100%	4
MONROE COUNTY HOSPITAL		3	1	25%	4
INFECTION CONTROL/ EMPHEALTH		3	1	25%	4
LABCORP-CRYSTAL RIVER		1	3	75%	4
MEDICAL CENTER AT OCEAN REEF		1	3	75%	4
GOOD SAMARITAN SOCIETY OF DAYTONA		4			4
WALGREENS #06861		4			4
GENETIC TECHNOLOGICAL INNOVATIONS			4	100%	4
WALGREENS #11293		4			4
FISHERMEN'S HOSPITAL			4	100%	4
MD ANDERSON			4	100%	4
GENUS DIAGNOSTICS			4	100%	4
PANCARE HEALTH YOUNGSTOWN			4	100%	4
OKLAHOMA STATE UNIVERSITY DIAGNOSTIC LAB			4	100%	4
SANFORD SOUTH UNIVERSITY		4			4
ADVANCED DIAGNOSTIC LABORATORY			4	100%	4
FAMILY HEALTH CENTERS OF SWF LABS		1	3	75%	4
TELEVISIT MALABAR PEDIATRICS			4	100%	4
PENNSYLVANIA DEPARTMENT OF HEALTH BUREAU OF LABORATORIES			4	100%	4
UNIVERSITY OF CHICAGO MEDICAL CENTER LAB			4	100%	4
MIAMI BEACH COMM HLT CTR - NORTH			4	100%	4
THE UNIVERSITY OF VERMONT MEDICAL CENTER		4			4
WAKEMED		1	3	75%	4
PARAMOUNT WALK-IN CLINIC		1	3	75%	4
SOUTHEASTERN REGIONAL MEDICAL CENTER			4	100%	4
PROMPT CARE OF CENTRAL FLORIDA			4	100%	4
QUEST DIAGNOSTIC INC TECHINICAL			4	100%	4
PALACE NURSING HOME & REHAB CENTER		4			4
LUMADOC HEALTH		4			4
ECLRS		1	3	75%	4
W. FRANK WELLS NURSING HOME			4	100%	4
ALLIANCE LABS @LRMC			3	100%	3
CARROLL GARDENS URGENT CARE		3			3
PALM BEACH PEDIATRICS			3	100%	3
ELTINGVILLE CIRCLE URGENT CARE		3			3
ROHR HOME		2	1	33%	3
SJH			3	100%	3
OSWEGO HOSPITAL LABORATORY		3			3

COVID-19: testing by laboratory

Data through Oct 24, 2020 verified as of Oct 25, 2020 at 09:25 AM

Data in this report are provisional and subject to change.

The numbers in the table below represent the number of Florida and non-Florida residents for whom test results were received by the Department of Health. A person can be tested by more than one laboratory and can have both positive and negative results. **Therefore, the sum of the numbers in each column will be larger than the total number of people tested.**

Reporting lab	Inconclusive	Negative	Positive	Percent positive	Total
ALABAMA CLINICS		1	2	67%	3
EAST BANK HOSPITAL - UNIVERSITY OF MINNESOTA MEDICAL CENTER			3	100%	3
MAIMONIDES MEDICAL CENTER		3			3
BOROPARK URGENT CARE		3			3
DEPARTMENT OF PATHOLOGY ROME MEMORIAL		3			3
NORTHWEST FLORIDA CLINICAL LAB		1	2	67%	3
SOFTLAB			3	100%	3
SPRING LAKE REHABILITATION CENTER			3	100%	3
REGENCY SQUARE MALL - SEARS			3	100%	3
BORLAND GROOVER		1	2	67%	3
SCIENTIFIC LABORATORY DIVISION			3	100%	3
WYOMING COUNTY COMMUNITY HOSPITAL LABORATORY		3			3
WILLIAM A HINTON STATE LABORATORY INSTITUTE		1	2	67%	3
FLORIDA DEPARTMENT OF HEALTH IN MIAMI DADE COUNTY		2	1	33%	3
MPG JACKSONVILLE ATLANTIC BLVD		1	2	67%	3
State Lab Unspecifd			3	100%	3
SHARP MEMORIAL HOSPITAL MICROBIOLOGY DEPT			3	100%	3
MONTANA DEPARTMENT OF PUBLIC HEALTH & HUMAN SERVICES			3	100%	3
WALGREENS #06428		3			3
WALGREENS #18075		3			3
AMERICAN FAMILY CARE- ORANGE BEACH			3	100%	3
CENTRA CARE WINTER HAVEN		1	2	67%	3
THE CLINIC OF PEDIATRICS & GI MEDICINE, INC			3	100%	3
TUSKAWILLA NURSING AND REHAB CENTER		1	2	67%	3
NORTH NAPLES HOSPITAL RESPIRATORY THERAPY DEPARTMENT			3	100%	3
KEY WEST URGENT CARE, INC		3			3
VA OUTPATIENT			3	100%	3
NEW YORK STATE ELR - MERCY MEDICAL CENTER		3			3
REGIONAL MEDICAL LAB			3	100%	3
BOCA VIPEDIATRICS			3	100%	3
NEW YORK STATE ELR - ERIE COUNTY PUBLIC HEALTH CLINICAL		3			3
OCEAN VIEW NURSING AND REHAB CENTER			3	100%	3
NEW YORK STATE ELR - CHAMPLAIN VALLEY PHYSICIANS HOSPITAL		3			3
IOWA DEPARTMENT OF PUBLIC HEALTH			3	100%	3
NEW YORK STATE ELR - CENTREX CLINICAL LABS INC		3			3
RJ LEE GROUP		3			3
NOT INDICATED		1	2	67%	3
SOLARIS SENIOR LIVING		3			3
SOLARIS SENIOR LIVING VERO BEACH		3			3
AVANTE INVERNESS		1	2	67%	3
AVANTE AT MT DORA		1	2	67%	3
BEEBE MEDICAL CENTER LABORATORY		3			3
RHEA MEDICAL CENTER		3			3
BARONESS ERLANGER HOSPITAL		3			3
TARRANT COUNTY PUBLIC HEALTH		3			3
ILLINOIS DEPARTMENT OF PUBLIC HEALTH			3	100%	3

COVID-19: testing by laboratory

Data through Oct 24, 2020 verified as of Oct 25, 2020 at 09:25 AM

Data in this report are provisional and subject to change.

The numbers in the table below represent the number of Florida and non-Florida residents for whom test results were received by the Department of Health. A person can be tested by more than one laboratory and can have both positive and negative results. **Therefore, the sum of the numbers in each column will be larger than the total number of people tested.**

Reporting lab	Inconclusive	Negative	Positive	Percent positive	Total
JACKSON SOUTH COMMUNITY HOSPITAL LAB			3	100%	3
DELTON HEALTH CARE			3	100%	3
PEDIATRICS OF CENTRAL FLORIDA KISSI			3	100%	3
ADVENTHEALTH MEDICAL GROUP LAKE NONA		3			3
GRAMERCY PARK URGENT CARE		3			3
REHABILITATION CENTER OF WINTER PARK			3	100%	3
PROHEALTH MED			3	100%	3
DACH MAIN LAB			3	100%	3
CAPTAIN JAMES A. LOVELL FEDERAL HEALTHCARE CENTER			3	100%	3
ESOTERIX GENETIC LABORATORIES		3			3
FLORIDA CLINICAL LABORATORY - BIOREFERENCE LABORATORIES		2	1	33%	3
FLORIDA CANCER SPECIALISTS AND RESEARCH		1	2	67%	3
ESTATES MEDICAL CENTER		2	1	33%	3
PRISMA HEALTH MIDLANDS			3	100%	3
MONTANA PUBLIC HEALTH LAB			3	100%	3
HILLCREST HEALTH CARE & REHABILITATION CENTER		3			3
DEACONESS HOSPITAL			3	100%	3
FHCP - ORMOND BEACH			3	100%	3
GENEVA GENERAL HOSPITAL LABORATORY		3			3
GYN PATH SERVICES			3	100%	3
RESOLVE MOLECULAR DIAGNOSTICS		3			3
PALM BEACH COUNTY HEALTH DEPARTMENT LABORATORY			3	100%	3
HEALTH FIRST IBM-UX			3	100%	3
VIDANT MEDICAL CENTER			3	100%	3
EMERALD COAST HOSPICE - CRESTVIEW		3			3
PEACEHEALTH LABORATORIES		2	1	33%	3
SENTARA NORFOLK GENERAL HOSPITAL CENTRAL LAB			3	100%	3
PATIENT FIRST - ALLENTOWN			3	100%	3
CONSOLIDATED LABORATORY SERVICES			3	100%	3
MAYO		1	2	67%	3
FAMILY MEDICINE AT WATERMAN		3			3
LAKESIDE NEUROLOGIC			3	100%	3
LEEESBURG REGIONAL MEDICAL CENTER		1	2	67%	3
WIREGRASS CLINIC LLC		2	1	33%	3
NORTHSIDE HOSPITAL		2	1	33%	3
MANORCARE NURSING & REHABILITATION CENTER-NAPLES		3			3
NORTHERN LIGHT LABORATORY		1	2	67%	3
PALMS WEST HOSPITAL			3	100%	3
LAKEVIEW HEALTH SYSTEMS			3	100%	3
MEDICAL CENTER ENTERPRISE			3	100%	3
KETTERING HEALTH			3	100%	3
SSM HEALTH ST LOUIS MICROBIOLOGY LABORATORY		1	2	67%	3
LAHEY CLINIC MEDICAL CENTER			3	100%	3
NORTH BROWARD HOSPITAL DISTRICT HEALTHCARE FOR THE HOMELESS			3	100%	3
MAGNOLIA PEDIATRICS			3	100%	3
CONSULATE HEATH CARE AT WEST ALTAMONTE			3	100%	3

COVID-19: testing by laboratory

Data through Oct 24, 2020 verified as of Oct 25, 2020 at 09:25 AM

Data in this report are provisional and subject to change.

The numbers in the table below represent the number of Florida and non-Florida residents for whom test results were received by the Department of Health. A person can be tested by more than one laboratory and can have both positive and negative results. **Therefore, the sum of the numbers in each column will be larger than the total number of people tested.**

Reporting lab	Inconclusive	Negative	Positive	Percent positive	Total
MINUTECLINIC DIAGNOSTIC OF TEXAS		3			3
MINUTECLINIC DIAGNOSTIC OF KANSAS, PA #8543		3			3
COVENANT PEDIATRICS		1	2	67%	3
URGENT CARE - OCONEE		2	1	33%	3
CPL LABS			3	100%	3
THOMAS LANGLEY			3	100%	3
VICAR'S LANDING NURSING HOME		2	1	33%	3
OHIO STATE UNIVERSITY MEDICAL CENTER			3	100%	3
WESLEY CHAPEL INTERNAL MEDICINE AND PEDIATRICS			3	100%	3
MARYLAND STATE DEPT OF HEALTH	2		1	33%	3
WALGREENS #19348		3			3
MID FLORIDA CLINICAL LABORATORY		2	1	33%	3
INDIANA STATE DEPARTMENT OF HEALTH		1	2	67%	3
MERCY MEDICAL CENTER			3	100%	3
CENTRAL FLORIDA PEDIATRICS			3	100%	3
MD NOW URGENT CARE - DELRAY WEST			3	100%	3
MADISON COUNTY MEMORIAL HOSP		2	1	33%	3
SIGNATURE CARE PFLUGERVILLE			3	100%	3
INTERSCIENCE DIAGNOSTIC LABORATORY		3			3
ONslow MEMORIAL HOSPITAL LABORATORY		3			3
SIGNATURE CARE EMERGENCY CENTER		2	1	33%	3
VALLEY IMMEDIATE CARE		2	1	33%	3
OMNICARE PHARMACY OF TEXAS 1		3			3
WALGREENS #5317		3			3
SOLARIS SENIOR LIVING OF MERRITT ISLAND		3			3
WEST			3	100%	3
LABCORP - PALM BEACH GARDENS			3	100%	3
MINUTECLINIC DIAGNOSTICS MEDICAL GROUP		3			3
DYNACARE LABORATORIES			3	100%	3
MADISON HEALTH AND REHAB			3	100%	3
ST LUKES HOSPITAL LABORATORY		2	1	33%	3
UNC HOSPITAL/MCLENDON CLINICAL LABORATORIES			3	100%	3
BAPTIST MEMORIAL HEALTH CARE		3			3
ALABAMA DEPARTMENT OF PUBLIC HEALTH		1	2	67%	3
VIRGINIA DIVISION OF CONSOLIDATED LABORATORIES			3	100%	3
MEDFAST URGENT CARE CENTERS			3	100%	3
JOE DIMAGGIO CHILDREN'S HOSPITAL		1	2	67%	3
FAMILY AND INTERNAL MEDICINE AT AVALON PARK		3			3
MINUTECLINIC DIAGNOSTIC OF VIRGINIA, LLC #10454		3			3
SIGNATURE CARE MONTROSE		2	1	33%	3
US SPECIALTY LABS			3	100%	3
THE DOCTORS CENTER HEALTHCARE-SOUTHSIDE		1	2	67%	3
NORTH SHORE HOSP. INFECTION CONTROL			3	100%	3
WATERCREST SENIOR LIVING ST. LUCIE WEST		3			3
BAY CARE LAB SERVICES/ST. ANTHONY'S HOSPITAL			3	100%	3
VIRACOR		2	1	33%	3

COVID-19: testing by laboratory

Data through Oct 24, 2020 verified as of Oct 25, 2020 at 09:25 AM

Data in this report are provisional and subject to change.

The numbers in the table below represent the number of Florida and non-Florida residents for whom test results were received by the Department of Health. A person can be tested by more than one laboratory and can have both positive and negative results. **Therefore, the sum of the numbers in each column will be larger than the total number of people tested.**

Reporting lab	Inconclusive	Negative	Positive	Percent positive	Total
ENGLEWOOD HOSPITAL AND MEDICAL CENTER			3	100%	3
WALGREENS #10775		3			3
MEMORIAL HEALTH CARE SYSTEMS			3	100%	3
PREMISE HEALTH MIA			3	100%	3
QUATRACOR PLLC		3			3
URGENT CARE NEW SMYRNA BEACH			3	100%	3
BRENTWOOD SENIOR LIVING AT ST PETE			3	100%	3
ACCESS HEALTH CARE		2	1	33%	3
QUEST ELR		2	1	33%	3
ERDOX		3			3
RAINBOW PEDIATRIC CENTER			3	100%	3
MINUTECLINIC DIAGNOSTIC		2	1	33%	3
WILDLIGHT LAB			3	100%	3
Cleveland Clinic Weston			2	100%	2
LEGACY LABORATORY SERVICES			2	100%	2
MEDRITE URGENT CARE			2	100%	2
IN & OUT URGENT CARE METAIRIE			2	100%	2
JRS LABORATORY			2	100%	2
COMMONWEALTH OF MASSACHUSETTS			2	100%	2
LEE MEMORIAL BLOOD CENTER			2	100%	2
MEMORIAL HERMANN CONSOLIDATED LABORATORY SERVICES			2	100%	2
PEACE RIVER MEDICAL CENTER		2			2
CONSULATE HEALTH CARE		1	1	50%	2
WALGREENS #04417		2			2
LAKESIDE OAKS			2	100%	2
VA HOSPITAL			2	100%	2
IN AND OUT URGENT CARE			2	100%	2
WEST KENDALL HOSPITAL			2	100%	2
HOME ACCESS HEALTH			2	100%	2
SPRINGS AT LAKE POINTE WOODS		2			2
CITRUS PARK			2	100%	2
BAPTIST OUTPATIENT SERVICES			2	100%	2
MEDSTAR HARBOR HOSPITAL			2	100%	2
GREATER MOBILE URGENT CARE - SPRINGHILL			2	100%	2
INTERNAL MEDICINE ASSOCIATES-DUNELLON			2	100%	2
VALLEY BAPTIST MEDICAL CENTER: BROWNSVILLE			2	100%	2
VERMONT DEPARTMENT OF HEALTH LABORATORY		1	1	50%	2
MINUTECLINIC DIAGNOSTIC OF PA LLC		2			2
MAKO MEDICAL			2	100%	2
MADISON COUNTY HEALTH DEPARTMENT		2			2
MAILBOX DIAGNOSTICS		1	1	50%	2
LABCORP SOUTH CHARLESTON			2	100%	2
LABS PLUS LLC		2			2
DOTHAN PEDIATRIC CLINIC			2	100%	2
GENETIC ASSAYS INC			2	100%	2
PTC LABORATORIES			2	100%	2

COVID-19: testing by laboratory

Data through Oct 24, 2020 verified as of Oct 25, 2020 at 09:25 AM

Data in this report are provisional and subject to change.

The numbers in the table below represent the number of Florida and non-Florida residents for whom test results were received by the Department of Health. A person can be tested by more than one laboratory and can have both positive and negative results. **Therefore, the sum of the numbers in each column will be larger than the total number of people tested.**

Reporting lab	Inconclusive	Negative	Positive	Percent positive	Total
SUMNER REGIONAL MEDICAL CENTER		2			2
BRITO MEDICAL CENTER			2	100%	2
MARCO ISLAND HOSPITAL INC D/B/A		1	1	50%	2
UNIVERSITY HOSPITAL OF BROOKLYN		2			2
LOWELL GENERAL HOSPITAL			2	100%	2
LONG ISLAND JEWISH FOREST HILLS HOSPITAL		2			2
BIOREFERENCE LABORATORIES INC			2	100%	2
MARIANNA HEALTH AND REHAB		2			2
MEDICAL CENTER LABORATORY			2	100%	2
PEDIATRIC HEALTHCARE ALLIANCE			2	100%	2
PINELLAS POINT NURSING AND REHAB			2	100%	2
LAKEWOOD RANCH ER 24/7			2	100%	2
MERCY HEALTH LAB		1	1	50%	2
WALGREENS #02862		2			2
ST PETERSBURG PEDIATRICS-EAST BAY			2	100%	2
TRINITAS REGIONAL MEDICAL CENTER		1	1	50%	2
TUFTS MEDICAL CENTER			2	100%	2
LAKEVIEW CENTER, INC.		2			2
NORTHWELL HEALTH			2	100%	2
JOHNSON CITY MEDICAL CENTER		1	1	50%	2
MAGNOLIA ADULT, LLC			2	100%	2
ST JOSEPHS CHILDRENS HOSPITAL OUTREACH			2	100%	2
LABCORP - OHIO			2	100%	2
GREENVILLE MEMORIAL HOSPITAL LAB			2	100%	2
SANFORD REGIONAL HOSPITAL WORTHINGTON		2			2
CULLMAN REGIONAL MEDICAL CENTER		2			2
HAWTHORNE INN OF LAKELAND		2			2
ACL LABORATORIES INDUSTRIAL TOXICOLOGY			2	100%	2
FLAGLER COUNTY HEALTH DEPARTMENT		2			2
FIRST CARE - MIDDLESBORO			2	100%	2
WALGREENS # 05818		2			2
FLOMEDILAB			2	100%	2
PINELLAS PARK HEALTH CENTER - PINELLAS CHD			2	100%	2
IGENEX INC		2			2
VIRGINIA DEPT OF HEALTH OFFICE OF EPIDEMIOLOGY			2	100%	2
SPRINGS MEDICAL LAB		1	1	50%	2
PHYSICIANS IMMEDIATE CARE AURORA			2	100%	2
HUNTINGTON STATION URGENT CARE		2			2
NAVAL BRANCH MEDICAL CLINIC			2	100%	2
EPIC REFERENCE LABS, INC.			2	100%	2
NATIONWIDE LABORATORY SERVICES		1	1	50%	2
JACKSON LABORATORY OF GENOMIC MEDICINE		2			2
HARTFORD HOSPITAL ANCILLARY LAB		1	1	50%	2
SOUTHEASTERN PEDIATRIC ASSOCIATES			2	100%	2
RAPID CITY RUGENT CARE			2	100%	2
FLORIDA KEYS PED & ADOLES CTR			2	100%	2

COVID-19: testing by laboratory

Data through Oct 24, 2020 verified as of Oct 25, 2020 at 09:25 AM

Data in this report are provisional and subject to change.

The numbers in the table below represent the number of Florida and non-Florida residents for whom test results were received by the Department of Health. A person can be tested by more than one laboratory and can have both positive and negative results. **Therefore, the sum of the numbers in each column will be larger than the total number of people tested.**

Reporting lab	Inconclusive	Negative	Positive	Percent positive	Total
PUBLIC HEALTH LABORATORY	1		1	50%	2
GALEN BAYLOR EXTENSION		2			2
NOT GIVEN		1	1	50%	2
WHOLE CHILD PEDIATRICS			2	100%	2
GEORGIA DEPARTMENT OF PUBLIC HEALTH			2	100%	2
FAST TRACK URGENT CARE CENTER - DOWNTOWN			2	100%	2
HARMONY HEALTH CENTER		2			2
WALGREENS #03136		2			2
RAINBOW PEDIATRICS			2	100%	2
ROCKEFELLER UNIVERSITY CLINICAL GENOMICS LABORATOR		2			2
RUSH UNIVERSITY MEDICAL CENTER LABORATORY			2	100%	2
WALGREENS #05362		2			2
WALGREENS #4705		2			2
REDI-MED WALK-IN FAMILY CARE			2	100%	2
WALGREENS #04152		2			2
HORIZON MEDICAL GROUP		2			2
PHYSICIANS LABORATORY SERVICES			2	100%	2
FEDERAL CORRECTIONAL INSTITUTION MARIANNA			2	100%	2
MEDFUSION		2			2
LABORATORY CORPORATION OF AMERICA		1	1	50%	2
PALMETTO FACILITY INC		2			2
PIEDMONT HOSPITAL LAB			2	100%	2
ATLAS GENOMICS			2	100%	2
MINUTECLINIC DIAGNOSTIC OF PENNSYLVANIA, LLD #1545		2			2
LABCORP - JACKSONVILLE			2	100%	2
MINUTECLINIC DIAGNOSTIC OF NORTH CAROLINA, PC		1	1	50%	2
CROSSROADS			2	100%	2
ORANGE COUNTY HEALTH DEPARTMENT		1	1	50%	2
LAKELAND REGIONAL HEALTH SYSTEMS INC			2	100%	2
PALOS COMMUNITY HOSPITAL LABORATORY			2	100%	2
PEDIATRIC HEALTH CARE (3577)		1	1	50%	2
UC CORAL GABLES			2	100%	2
LAFAYETTE NURSING AND REHAB			2	100%	2
UK HEALTHCARE			2	100%	2
LABCORP - STUART		1	1	50%	2
SHANDS AT LAKE SHORE LAB			2	100%	2
ABSOLUTE HEALTH INTERNAL MED & PEDIATRICS		2			2
SUNCOAST BLOOD BANK			2	100%	2
GROVES CENTER			2	100%	2
UT MEMPHIS UNIVERSITY HEALTH SERVICES			2	100%	2
PRECISION DIAGNOSTIC INC		2			2
HOUSTON HEALTH DEPARTMENT - BUREAU OF LABORATORY SERVICES			2	100%	2
HUNTINGTON VILLAGE URGENT CARE		2			2
ST. JOSEPH REGIONAL MEDICAL CENTER			2	100%	2
ADVENTHEALTH MEDICAL GROUP FAMILY MEDICINE AT ALTAMONTE SPRINGS		1	1	50%	2
ADVANCED URGENT CARE CENTER OF THE UPPER KEYS			2	100%	2

COVID-19: testing by laboratory

Data through Oct 24, 2020 verified as of Oct 25, 2020 at 09:25 AM

Data in this report are provisional and subject to change.

The numbers in the table below represent the number of Florida and non-Florida residents for whom test results were received by the Department of Health. A person can be tested by more than one laboratory and can have both positive and negative results. **Therefore, the sum of the numbers in each column will be larger than the total number of people tested.**

Reporting lab	Inconclusive	Negative	Positive	Percent positive	Total
UNIVERSITY OF KANSAS MEDICAL CENTER			2	100%	2
PM PEDIATRICS OF BAYSIDE, PLLC - MANHASSET		2			2
ADVANCED URGENT CARE LLC			2	100%	2
TAMPA		1	1	50%	2
DMC UNIVERSITY LABORATORIES		1	1	50%	2
SPECTRA LABS		1	1	50%	2
EMORY UNIVERSITY HOSPITAL			2	100%	2
SYLVAN NURSING			2	100%	2
HILLVIEW LABORATORY			2	100%	2
UT SOUTHWESTERN MEDICAL CENTER			2	100%	2
NEBRASKA MEDICAL CENTER			2	100%	2
NEW YORK STATE DEPARTMENT OF HEALTH		1	1	50%	2
JEFFERSON COUNTY HEALTH DEPARTMENT-MONTICELLO		2			2
UT PATH			2	100%	2
NATIONAL JEWISH HEALTH			2	100%	2
CUMBERLAND MEDICAL CENTER INC		2			2
UNIVERSITY OF MARYLAND MEDICAL CENTER			2	100%	2
ASPEN VALLEY HOSPITAL			2	100%	2
SOUTHEAST GEORGIA HEALTH SYSTEM			2	100%	2
WALGREENS #02798		2			2
AMERICAN MEDICAL LABORATORIES			2	100%	2
YORK HOSPITAL - LABORATORY			2	100%	2
DELCARE PA			2	100%	2
ALLIANCE FOR MULTISPECIALTY RESEARCH		2			2
VILLA HEALTH & REHAB			2	100%	2
JOHNNIE RUTH CLARKE LAB			2	100%	2
DEKALB MEDICAL CENTER LABORATORY			2	100%	2
REMISE OCCUPATIONAL HEALTH SOLUTIONS INC			2	100%	2
WALGREENS #07388		2			2
MORRIS PARK URGENT CARE		2			2
ACCESS PHARMACY		2			2
SARASOTA MEMORIAL MEDICAL URGENT CARE CENTER			2	100%	2
NOVANT HEALTH PRESBYTERIAN		1	1	50%	2
CONEMAUGH MEMORIAL MEDICAL CENTER		2			2
MONTEFIORE MEDICAL CENTER LABS MONTEFIORE		1	1	50%	2
SABAL PALMS HEALTH AND REHAB			2	100%	2
OHIO DEPARTMENT OF HEALTH LABORATORY		2			2
COMPUNET CLINICAL LAB			2	100%	2
BLISS HEALTHCARE SERVICES			2	100%	2
TRICORE REFERENCE LABORATORY		1	1	50%	2
FLORIDA CLINICAL LABORATORY INC			2	100%	2
SCIENTIA DIAGNOSTICS			2	100%	2
BAYLOR ESOTERIC AND MOLECULAR LAB			2	100%	2
ORLANDO ORTHOPAEDIC OUTPATIENT SURGERY CENTER			2	100%	2
BIRMINGHAM VAMC		1	1	50%	2
MUNSON MEDICAL CENTER			2	100%	2

COVID-19: testing by laboratory

Data through Oct 24, 2020 verified as of Oct 25, 2020 at 09:25 AM

Data in this report are provisional and subject to change.

The numbers in the table below represent the number of Florida and non-Florida residents for whom test results were received by the Department of Health. A person can be tested by more than one laboratory and can have both positive and negative results. **Therefore, the sum of the numbers in each column will be larger than the total number of people tested.**

Reporting lab	Inconclusive	Negative	Positive	Percent positive	Total
BFT LAB			2	100%	2
SCDHEC BUREAU OF LABORATORIES			2	100%	2
WALGREENS # 03852		2			2
TMH EC NORTHEAST LABORATORY			2	100%	2
TOTTENVILLE CIRCLE URGENT CARE		2			2
NORTH DAKOTA DEPT OF HEALTH MICROBIOLOGY			2	100%	2
TRI COUNTY NURSING HOME		2			2
THE TERRACE AT IVY ACRES ALF		2			2
QUEST DIAGNOSTICS-OCALA-SE 3RD		2			2
URGENT CARE & WELLNESS CENTER			2	100%	2
THE REHABILITATION CENTER OF LAKE CITY			2	100%	2
FLORIDA MEDICAL CLINIC PA		2			2
NLC LABS			2	100%	2
SHORE MEDICAL CENTER		2			2
UNIVERSITY OF AL STUDENT HEALTH CENTER			2	100%	2
RAINY LAKE MEDICAL CENTER			2	100%	2
NEW YORK STATE ELR - MONTEFIORE MEDICAL CENTER LABORATORIES - WEILER		1	1	50%	2
ALTRU DIAGNOSTICS INC			2	100%	2
UF HEALTH FAMILY MEDICINE-KERNAN SQUARE			2	100%	2
FLORIDA COMMUNITY HEALTH CENTERS, INC.			2	100%	2
ERIE COUNTY MEDICAL CTR CLINICAL LABS		2			2
UNION CITY MANOR NURSING CENTER		2			2
NEW YORK STATE ELR - BETH ISRAEL MEDICAL CENTER LABS		2			2
SOUTHERN OCEAN MEDICAL CENTER		2			2
SOUTHCOR LABORATORY		2			2
SPARROW CENTRAL LAB			2	100%	2
TALLAHASSEE MEMORIAL HEALTHCARE FAMILY MED RESIDENCY			2	100%	2
SOUTH DAKOTA DEPARTMENT OF HEALTH		2			2
UNIVERSITY OF MICHIGAN		2			2
BAPTIST HEALTH MEDICAL CENTER			2	100%	2
VETERANS OUTPATIENT CLINIC			2	100%	2
WISE HEALTH SYSTEM		1	1	50%	2
ABBOTT LABORATORIES			2	100%	2
THE HOSPITAL OF PROVIDENCE EMERGENCY ROOM			2	100%	2
NORTHEAST ALABAMA REGIONAL MEDICAL CENTER		1	1	50%	2
THE WELLNESS CENTER AT LAKEWOOD RANCH			2	100%	2
GEISINGER MEDICAL CENTER		2			2
ST. CLOUD PHARMACY AND WELLNESS CENTER		2			2
UW MEDICINE VIROLOGY LAB			2	100%	2
SPECIALTY LABORATORIES			2	100%	2
HEALTH NETWORK LABORATORIES		1	1	50%	2
ST LUKES HOSPITAL			2	100%	2
JOHN D. ARCHBOLD MEM. HOSPITAL			2	100%	2
CARL R DARNALL ARMY MEDICAL CENTER			2	100%	2
MARSHFIELD LABORATORIES			2	100%	2
NORTH SHORE HEMATOLOGY-ONCOLOGY ASSOCIATES, PC		2			2

COVID-19: testing by laboratory

Data through Oct 24, 2020 verified as of Oct 25, 2020 at 09:25 AM

Data in this report are provisional and subject to change.

The numbers in the table below represent the number of Florida and non-Florida residents for whom test results were received by the Department of Health. A person can be tested by more than one laboratory and can have both positive and negative results. **Therefore, the sum of the numbers in each column will be larger than the total number of people tested.**

Reporting lab	Inconclusive	Negative	Positive	Percent positive	Total
CORTLAND REGIONAL MEDICAL CENTER		2			2
NOVADX		2			2
LORI MCAULIFFE MD PA			2	100%	2
APOLLO SURGERY CENTER			2	100%	2
ORCHID COVE			2	100%	2
MEMORIAL SLOAN KETTERING CANCER CENTER		1	1	50%	2
CLEVELAND TENNESSEE HOSPITAL COMPANY		2			2
MINUTECLINIC, LLC #03268		2			2
CARE 365			2	100%	2
CARE CENTERS OF NASSAU		2			2
PRORENATA LABS			2	100%	2
CONSULATE HEALTH CARE SAFETY HARBOR			2	100%	2
BARDMOOR LABORATORY			2	100%	2
COASTAL FAMILY PRACTICE			2	100%	2
BAYMEADOWS PRIMARY CARE		2			2
ADVENT HEALTH MEDICAL GROUP INTERNAL MEDICINE - ORLANDO		2			2
OKLAHOMA STATE DEPARTMENT OF HEALTH-PUBLIC HEALTH LABORATORY			2	100%	2
CGH MEDICAL CENTER			2	100%	2
ADVENTHEALTH CENTRA CARE- SANDLAKE		2			2
PALM BEACH CDH - DELRAY BEACH			2	100%	2
HEARTLAND PEDIATRICS OF LAKE PLACID			2	100%	2
PASSPORT HEALTH			2	100%	2
VIRTUA MEMORIAL HOSPITAL BURLINGTON COUNTY			2	100%	2
PARKVIEW REHABILITATION CENTER AT WINTER PARK		2			2
PALM CITY NURSING AND REHAB CENTER			2	100%	2
PALM GARDEN OF JACKSONVILLE		2			2
COASTAL MEDICAL LAB			2	100%	2
PREMIER MEDICAL LABORATORY			2	100%	2
Robert Cranfield			2	100%	2
PREMIER LABORATORY SERVICES, LLC			2	100%	2
LEXINGTON MEDICAL CENTER			2	100%	2
ADVENTIST HINSDALE HOSPITAL LABORATORY			2	100%	2
ADVENTHEALTH FAMILY MEDICINE AT TUSKAWILLA		2			2
CAREWELL URGENT CARE			2	100%	2
PEACEHEALTH CENTRAL		2			2
CERTIVIA LABORATORIES			2	100%	2
ALBIBI			2	100%	2
SPRING HILL REGIONAL HOSPITAL			2	100%	2
REDMED CLINIC OF ARLINGTON		2			2
ALVERNO CLINICAL LABORATORIES			2	100%	2
LAB CORP PHOENIX			2	100%	2
RIVERVIEW MEDICAL CLINIC		2			2
ROANE MEDICAL CENTER		1	1	50%	2
UNIVERSITY OF ALABAMA BIRMINGHAM HOSPITAL LABORATORIES		2			2
VIGILINT HEALTHCARE		1	1	50%	2
STEWART ST ELIZABETH MEDICAL CENTER			2	100%	2

COVID-19: testing by laboratory

Data through Oct 24, 2020 verified as of Oct 25, 2020 at 09:25 AM

Data in this report are provisional and subject to change.

The numbers in the table below represent the number of Florida and non-Florida residents for whom test results were received by the Department of Health. A person can be tested by more than one laboratory and can have both positive and negative results. **Therefore, the sum of the numbers in each column will be larger than the total number of people tested.**

Reporting lab	Inconclusive	Negative	Positive	Percent positive	Total
MD NOW URGENT CARE CENTER INC.			2	100%	2
CRUC CMCH-COVID-19		2			2
ADVANCED MEDICAL CARE			2	100%	2
BIOHEALTH MEDICAL LAB INC			2	100%	2
ASTORIA HEALTH AND REHABILITATION CENTER		2			2
MOUNT SINAI HOSPITAL LABORATORY		1	1	50%	2
QUEST DIAGNOSTICS-OCALA-SW HIGHWAY 200		2			2
GANDY CROSSING CARE CENTER			2	100%	2
FIRST CHOICE MEDICAL PC			1	100%	1
INFECTION CONTROL DEPT			1	100%	1
PELICAN STATE OUTPATIENT CENTER			1	100%	1
L3HARRIS FAMILY MEDICAL CENTER			1	100%	1
INNOVATIVE COVID-DIVERSEY			1	100%	1
INNOVATIVE HEALTH DIAGNOSTIC OF CALIFORNIA			1	100%	1
LABCORP - FT LAUDERDALE		1			1
HOLYOKE MEDICAL CENTER			1	100%	1
PENSACOLA PATHOLOGY		1			1
LEGACY ER & URGENT CARE - FRISCO WEST			1	100%	1
PERDIDO URGENT CARE			1	100%	1
HANCOCK REGIONAL HOSPITAL		1			1
GRAND VIEW HOSPITAL			1	100%	1
ROSS MEDICAL GROUP			1	100%	1
ORLANDO REGIONAL HEALTH SERVICES		1			1
MICHIGAN HEALTH CLINIC LABORATORIES		1			1
ST MARY'S OF SAGINAW		1			1
PINNACLE DIALYSIS		1			1
MEDCOMP SCIENCES, LLC			1	100%	1
NORTH CAROLINA STATE LABORATORY OF PUBLIC HEALTH, SPECTRUM LAB NETWORK			1	100%	1
PRISMA HEALTH TUOMEY LABORATORY			1	100%	1
RIVERSIDE METHODIST HOSPITAL LAB			1	100%	1
GWINNETT MEDICAL CENTER			1	100%	1
MEDICAL CLINIC OF HOUSTON			1	100%	1
QUEST - HOUSTON LAB			1	100%	1
FIFTH AVENUE PEDIATRICS			1	100%	1
KETTERING MEDICAL CENTER			1	100%	1
MEDICAL ASSOCIATES OF CARTER		1			1
MARYLAND DEPARTMENT OF HEALTH AND MENTAL HYGIENE-LABORATORIES			1	100%	1
HEALTH ALLIANCE			1	100%	1
LABCORP - LADY LAKE			1	100%	1
KENTUCKY CABINET FOR HEALTH AND FAMILY SERVICES			1	100%	1
NAVAL MEDICAL CENTER			1	100%	1
NORTH RIVER FAMILY HEALTH CENTER			1	100%	1
PUTNAM HOSPITAL CENTER LABORATORY		1			1
REFERENCE LABORATORY			1	100%	1
Masonic Medical Research Institute			1	100%	1
KINGS BAY PEDIATRICS LLC			1	100%	1

COVID-19: testing by laboratory

Data through Oct 24, 2020 verified as of Oct 25, 2020 at 09:25 AM

Data in this report are provisional and subject to change.

The numbers in the table below represent the number of Florida and non-Florida residents for whom test results were received by the Department of Health. A person can be tested by more than one laboratory and can have both positive and negative results. **Therefore, the sum of the numbers in each column will be larger than the total number of people tested.**

Reporting lab	Inconclusive	Negative	Positive	Percent positive	Total
IDAHO HEALTH DEPARTMENT			1	100%	1
REEVES COUNTY HOSPITAL DISTRICT			1	100%	1
GSM OCED Subsection			1	100%	1
MY URGENT CARE CLINIC			1	100%	1
KEY WEST BRANCH MEDICAL CLINIC			1	100%	1
SPECTRUM ADVANCED TECHNOLOGY LABORATORY			1	100%	1
MOSAIC MEDICAL CENTER MARYVILLE			1	100%	1
INDIAN RIVER CLINICAL LABORATORY, INC.		1			1
FALMOUTH BY THE SEA			1	100%	1
MINUTE CLINIC DIAGNOSTIC OF VIRGINIA		1			1
REDMED OF CROSSTOWN			1	100%	1
INTERMOUNTAIN MEDICAL CENTER			1	100%	1
SANTA CLARA VALLEY MEDICAL CENTER			1	100%	1
SAINT ALPHONSUS REGIONAL MEDICAL CENTER			1	100%	1
ALLIED PHYSICIANS GROUP PLLC		1			1
ALTA BATES SUMMIT MEDICAL CENTER CLINICAL LAB			1	100%	1
AFC URGENT CARE DENVER HIGHLANDS			1	100%	1
CAROMONT HEALTH			1	100%	1
UNITED MEMORIAL MEDICAL CENTER			1	100%	1
TRUMAN MEDICAL CENTER - HOSPITAL HILL			1	100%	1
THE HEART HOSPITAL BAYLOR PLANO			1	100%	1
MINUTE-CLINIC DIAGNOSTIC OF VIRGINIA, LLC #2003			1	100%	1
TIEHH BIOTERRORISM RESPONSE LAB			1	100%	1
TRUE HEALTH- HOFFNER		1			1
MISSOURI DEPARTMENT OF HEALTH AND SENIOR SERVICES - STATE PH LAB		1			1
UNIVERSITY OF MIAMI, MILLER SCHOOL OF MEDICINE MICROBIOLOGY DEPARTMENT			1	100%	1
VAIL VALLEY MEDICAL CENTER			1	100%	1
VA LONG BEACH HEALTHCARE			1	100%	1
VALLEY MEDICAL LABORATORY			1	100%	1
CHRISTUS SPOHN HOSPITAL			1	100%	1
MIZELL MEMORIAL HOSPITAL			1	100%	1
VA HOSPITAL PATH & LAB			1	100%	1
UPMC NORTHWEST HOSPITAL			1	100%	1
UNKN			1	100%	1
ADVENT HEALTH PRIMARY CARE AT OWASA			1	100%	1
URGENT DOC - URGENT CARE CLINIC			1	100%	1
ADVANCED URGENT CARE OF MARATHON			1	100%	1
MILFORD REGIONAL HOSPITAL			1	100%	1
MERCYONE DES MOINES MEDICAL CENTER			1	100%	1
SKY RIDGE MEDICAL CENTER - MICRO			1	100%	1
CHRISTIANA HOSPITAL		1			1
CHI ST. LUKE'S HEALTH BCM MEDICAL CENTER			1	100%	1
SOLARIS HEALTHCARE MERRITT ISLAND			1	100%	1
CLAYMED OF NORTH FLORIDA			1	100%	1
CARENOW URGENT CARE-WEST END		1			1
CARENOW-LEBANON			1	100%	1

COVID-19: testing by laboratory

Data through Oct 24, 2020 verified as of Oct 25, 2020 at 09:25 AM

Data in this report are provisional and subject to change.

The numbers in the table below represent the number of Florida and non-Florida residents for whom test results were received by the Department of Health. A person can be tested by more than one laboratory and can have both positive and negative results. **Therefore, the sum of the numbers in each column will be larger than the total number of people tested.**

Reporting lab	Inconclusive	Negative	Positive	Percent positive	Total
SHAH			1	100%	1
SIGNATURE CARE MEMORIAL CITY			1	100%	1
SHAMRA MEDICAL LABORATORY			1	100%	1
BETTERMED URGENT CARE			1	100%	1
ATHENS LIMESTONE HOSPITAL		1			1
MERITUS MEDICAL CENTER			1	100%	1
SUMMIT LABORATORY			1	100%	1
SV MOBILE HEALTH			1	100%	1
SUN CLINICAL LABORATORIES			1	100%	1
BARBARA O'REILLY MD PA		1			1
BEAUMONT HOSPITAL, GROSSE POINTE			1	100%	1
SOUTH NASSAU COMMUNITIES HOSPITAL		1			1
BEAUFORT MEMORIAL			1	100%	1
BASCOM PALMER-MICRO LAB			1	100%	1
ST VINCENT'S ST CLAIR HOSPITAL LABORATORY		1			1
AHEC CLINIC		1			1
ALABAMA REFERENCE LAB			1	100%	1
UNIVERSITY OF BALTIMORE WASHINGTON MEDICAL CENTER			1	100%	1
UNIVERSITY OF MISSOURI HEALTHCARE			1	100%	1
APS-SUMMIT CARE PHARMACY, LLC DBA OMNICARE		1			1
ALL CHILDREN'S HOSPITAL			1	100%	1
ACCESSLAB		1			1
BAYONET POINT HOSPITAL LAB			1	100%	1
BAPTIST HEALTH LEXINGTON			1	100%	1
AVERA SACRED HEART HOSPITAL			1	100%	1
TMH CANCER CENTER LABORATORY			1	100%	1
USF PHYSICIANS GROUP			1	100%	1
WARDE MEDICAL LABORATORY			1	100%	1
WARD MEMORIAL HOSPITAL		1			1
ABSOLUTE QUICK CARE LLC		1			1
BEAUMONT REFERENCE LABORATORY			1	100%	1
BELLIN HEALTH LAB			1	100%	1
WALKIN MEDICAL URGENT CARE,NEW CITY			1	100%	1
VIBRANT AMERICA		1			1
VA OUT PATIENT CENTER			1	100%	1
BAY EDUCATORS WELLNESS CENTER			1	100%	1
WALGREENS #10125		1			1
ADVANCED MEDICAL LABORATORIES (AML)			1	100%	1
TGH Brandon Healthplex Laboratory			1	100%	1
CENTRAL DUPAGE HOSPITAL			1	100%	1
SIGNATURE CARE COLLEGE STATION			1	100%	1
SOLARIS HEALTHCARE PLANT CITY		1			1
MORNINGSIDE NURSING AND REHABILITATION		1			1
SOUTH LAKE FAMILY HEALTH CENTER			1	100%	1
CFHC - FROSTPROOF			1	100%	1
VIVEX/UMTB BIOMEDICAL			1	100%	1

COVID-19: testing by laboratory

Data through Oct 24, 2020 verified as of Oct 25, 2020 at 09:25 AM

Data in this report are provisional and subject to change.

The numbers in the table below represent the number of Florida and non-Florida residents for whom test results were received by the Department of Health. A person can be tested by more than one laboratory and can have both positive and negative results. **Therefore, the sum of the numbers in each column will be larger than the total number of people tested.**

Reporting lab	Inconclusive	Negative	Positive	Percent positive	Total
CAREWELL JW - WORCESTER LNC			1	100%	1
MONMOUTH MEDICALC ENTER		1			1
CHATSWORTH ASSISTED LIVING COMMUNITY AT PGA NATIONAL			1	100%	1
CAREHERE HUDSON BAY			1	100%	1
SOUTHWEST REGIONAL PCR LABORATORY			1	100%	1
BRANDON REGIONAL EMERGENCY CTR			1	100%	1
TAMPA INTERNATIONAL AIRPORT			1	100%	1
TENNESSEE VALLEY HCS			1	100%	1
BIODORON LABORATORIES			1	100%	1
TENNOVA ER - SANGO			1	100%	1
STETSON UNIVERSITY STUDENT HEALTH CENTER		1			1
SPECTRUM LABORATORY			1	100%	1
NEIGHBORCARE PHARMACY SERVICES		1			1
BRISTOL REGINAL MEDICAL CENTER			1	100%	1
ST. MARY MEDICAL CENTER		1			1
BUFFALO VAMC			1	100%	1
CAREWELL 203			1	100%	1
KINGWOOD EMERGENCY HOSPITAL			1	100%	1
KEY WEST MEDICAL CENTER	1				1
UAB STUDENT HEALTH AND WELLNESS LABORATORY		1			1
UMASS MEMORIAL MEDICAL CENTER, INC		1			1
LABCORP - HOLLYWOOD			1	100%	1
DERMDX, DIV OF AURORA DIAGNOSTICS/BERNHARDT LAB		1			1
PINELLAS CHD - CLEARWATER			1	100%	1
TENNOVA HEALTHCARE - CLEVELAND			1	100%	1
DIAGNOSTIC & MEDICAL SPECIALISTS OF GREENWICH		1			1
TIMPANOGOS REGIONAL HOSPITAL			1	100%	1
JOHN T MATHER MEMORIAL HOSPITAL LABORATORY		1			1
PENINSULA CARE & REHABILITATION CENTER			1	100%	1
WEST COAST CLINICAL LABS INC			1	100%	1
PCR DIAGNOSTICS			1	100%	1
LABCORP LAFAYETTE		1			1
GOLDEN GLADES NURSING & REHABILITATION CTR		1			1
WEST VIRGINIA UNIVERSITY HOSPITALS			1	100%	1
WARE EXPRESS CARE			1	100%	1
UT AUSTIN UNIVERSITY HEALTH SERVICES			1	100%	1
CULLMAN REGIONAL URGENT CARE		1			1
VA GREATER LOS ANGELES HEALTH CARE SYSTEM			1	100%	1
PEACHEALTH LABORATORIES		1			1
WALGREENS #06961		1			1
ISLAND DOCTORS DAYTONA			1	100%	1
FLORIDA HOSPITAL ORMOND BEACH			1	100%	1
RUSSELL MEDICAL CENTER		1			1
FLORIDA HOSPITAL APOPKA			1	100%	1
EXPRESSCARE URGENT CARE CENTER			1	100%	1
SANFORD PGA CH BUFFALO RIDGE SPRINGS		1			1

COVID-19: testing by laboratory

Data through Oct 24, 2020 verified as of Oct 25, 2020 at 09:25 AM

Data in this report are provisional and subject to change.

The numbers in the table below represent the number of Florida and non-Florida residents for whom test results were received by the Department of Health. A person can be tested by more than one laboratory and can have both positive and negative results. **Therefore, the sum of the numbers in each column will be larger than the total number of people tested.**

Reporting lab	Inconclusive	Negative	Positive	Percent positive	Total
ROSLYN URGENT CARE		1			1
HACKENSACK UNIVERSITY MEDICAL CENTER		1			1
SANTA MONICA CA-UCLA MC			1	100%	1
SHELBYVILLE HOSPITAL COMPANY		1			1
ROCKWALL URGENT CARE			1	100%	1
RCP OF MEMORIAL WEST			1	100%	1
HOLLAND COMMUNITY HOSPITAL		1			1
STANLY REGIONAL MEDICAL CENTER			1	100%	1
PREMIER FAMILY AND SPORTS MEDICINE			1	100%	1
EAST TENNESSEE STATE UNIVERSITY		1			1
INSPIRIT SENIOR LIVING			1	100%	1
ILLINOIS DEPT OF PUBLIC HEALTH LABS			1	100%	1
ELMHURST MEMORIAL HOSPITAL			1	100%	1
HORIZON MEDICAL CENTER			1	100%	1
SELF REGIONAL HEALTHCARE			1	100%	1
SOUTHSIDE FAMILY MEDICAL		1			1
SPARTANBURG REGIONAL MEDICAL CENTER			1	100%	1
SOUTHWEST FLORIDA DIVISION LAB			1	100%	1
QUEST DIAGNOSTICS MASSACHUSETTS LLC		1			1
CLINICAL LABORATORY DEPARTMENT			1	100%	1
MARYLAND DEPARTMENT OF HEALTH AND MENTAL HYGIENE			1	100%	1
RAPID CITY REGIONAL HOSPITAL -579 ATTN. LABORATORY		1			1
QUEST DIAGNOSTICS-WEST HILLS		1			1
MARINA DEL REY HOSPITAL LAB			1	100%	1
DALLAS MEDICAL CENTER			1	100%	1
DAYTONA BEACH CENTRA CARE			1	100%	1
PEDIATRIC URGENT HEALTH CARE			1	100%	1
LUCID DIAGNOSTICS LABS			1	100%	1
LOUNDY		1			1
CLINICAL PATHOLOGY LABORATORIES SOUTHEAST			1	100%	1
SAINT BARNABAS MEDICAL CENTER		1			1
MEDICAL CENTER OF CENTRAL GEORGIA			1	100%	1
MEMORIAL HEALTH UNIVERSITY MEDICAL CENTER			1	100%	1
CATHEDRAL GERONTOLOGY CENTER DBA CATHEDRAL CARES			1	100%	1
MERCY – NORTH IOWA			1	100%	1
ROSEWOOD HEALTH AND REHABILITATION CENTER			1	100%	1
CHARLOTTE CHD PORT CHARLOTTE		1			1
CLIFTON-FINE HOSPITAL LABORATORY		1			1
RIVIERA BEACH HEALTH CENTER LAB			1	100%	1
MDS PHARMA SERVICES		1			1
ROCKLEDGE HEALTH & REHABILITATION CENTER			1	100%	1
OCALA REGIONAL DIALYSIS- NORTH			1	100%	1
FLORIDA MEDICAL CLINIC - MULTI SPECIALTY CAMPUS			1	100%	1
GALVESTON COUNTY HEALTH DISTRICT			1	100%	1
NORTH FLORIDA CHILD DEVELOPMENT, INC			1	100%	1
FIT4LIFE MEDICAL CENTER			1	100%	1

COVID-19: testing by laboratory

Data through Oct 24, 2020 verified as of Oct 25, 2020 at 09:25 AM

Data in this report are provisional and subject to change.

The numbers in the table below represent the number of Florida and non-Florida residents for whom test results were received by the Department of Health. A person can be tested by more than one laboratory and can have both positive and negative results. **Therefore, the sum of the numbers in each column will be larger than the total number of people tested.**

Reporting lab	Inconclusive	Negative	Positive	Percent positive	Total
LAKE CITY VA MEDICAL CENTER			1	100%	1
NEW YORK STATE ELR - ST LUKES ROOSEVELT LABORATORY		1			1
WISCONSIN STATE LABORATORY OF HYGIENE		1			1
LABCORP SEATTLE			1	100%	1
GENESIS MICROBIOLOGY LAB		1			1
NEW YORK STATE ELR - ST BARNABAS HOSPITAL		1			1
GAMMA HEALTHCARE, INC		1			1
LAKELAND HILLS CENTER			1	100%	1
DOCTOR'S IN-HOUSE LAB/COMMUNITY HEALTH CENTERS OF PINELLAS – JOHNNIE R			1	100%	1
DOCTORS HOSPITAL OF LAREDO			1	100%	1
DOCTOR'S WALK-IN CLINIC / QUEST DIAGNOSTICS			1	100%	1
PARKLAND HEALTH & HOSPITAL			1	100%	1
DIAGNOSTICS		1			1
OXY-GENLAB			1	100%	1
LEXINGTON PLACE SENIOR LIVING COMMUNITY		1			1
EXPRESS LAB LIVINGSTON			1	100%	1
LIFELINK TRANSPLANT INSTITUTE LAB			1	100%	1
ORCHID TERRACE		1			1
ONE MEDICAL GROUP		1			1
BLUFFTON HEALTH CENTER			1	100%	1
RIVERSIDE COUNTY PUBLIC HEALTH LABORATORY			1	100%	1
BLOOD SYSTEMS LABORATORIES			1	100%	1
TEVAPHARM			1	100%	1
BOULDER COMMUNITY HOSPITAL			1	100%	1
THE CHILDREN'S HOSPITAL OF PHILADELPHIA		1			1
BAYVIEW CENTER		1			1
BAYLOR COLLEGE OF MEDICINE			1	100%	1
TWIN			1	100%	1
BL DIAGNOSTICS LLC			1	100%	1
RIDGEWOOD DIAGNOSTIC LABORATORY			1	100%	1
MID FLORIDA COMMUNITY SERVICES			1	100%	1
CAH ACQUISITION COMPANY 11 LLC			1	100%	1
ALPHA CLINICAL LABORATORY CORP.			1	100%	1
ST JOHNS EPISCOPAL HOSPITAL SOUTH SHORE		1			1
ST. VINCENT HOSPITAL			1	100%	1
ARKANSAS DEPARTMENT OF HEALTH			1	100%	1
ARIZONA STATE LABORATORY			1	100%	1
ALTAMONTE PEDIATRIC ASSOC			1	100%	1
CHIEFLAND MEDICAL CENTER			1	100%	1
CATHOLIC HEALTH SYSTEM DEPT LABORATORY		1			1
SUNY UPSTATE MEDICAL UNIVERSITY			1	100%	1
STANFORD HEALTH CARE ANATOMIC PATHOLOGY & CLINICAL LAB			1	100%	1
ADVANCED PEDIATRICS			1	100%	1
ADVANCED LABORATORY SERVICES			1	100%	1
BAYFRONT HEALTH DADE CITY			1	100%	1
AFC PATRIOT URGENT CARE			1	100%	1

COVID-19: testing by laboratory

Data through Oct 24, 2020 verified as of Oct 25, 2020 at 09:25 AM

Data in this report are provisional and subject to change.

The numbers in the table below represent the number of Florida and non-Florida residents for whom test results were received by the Department of Health. A person can be tested by more than one laboratory and can have both positive and negative results. **Therefore, the sum of the numbers in each column will be larger than the total number of people tested.**

Reporting lab	Inconclusive	Negative	Positive	Percent positive	Total
Mt Sinai Aventura			1	100%	1
SACRED HEART MEDICAL GROUP			1	100%	1
Walker BaptistMedCtr			1	100%	1
REGIONAL MEDICAL LABORATORY			1	100%	1
REGIONAL MEDICAL CENTER BAYONET POINT			1	100%	1
SIGNATURE CARE MIDLAND			1	100%	1
ACCESS HEALTH CARE PHYSICIANS			1	100%	1
SPECTRUM LUDINGTON			1	100%	1
SAINT JOSEPHS HOSPITAL OF ATLANTA			1	100%	1
SCRIPPS CLINIC MEDICAL			1	100%	1
SEATTLE-KING COUNTY			1	100%	1
WALK IN URGENT CARE			1	100%	1
MINUTECLINIC DIAGNOSTIC OF KANSAS, PA		1			1
RENOWN REGIONAL MEDICAL CENTER			1	100%	1
UW HOSPITAL AND CLINICS			1	100%	1
BAYCARE OUTREACH LAB			1	100%	1
UCH LAB			1	100%	1
UNIVERSITY OF IOWA HOSPITALS & CLINICS			1	100%	1
VELOCITY CARE			1	100%	1
VETERANS HOSPITAL - EAST ORANGE			1	100%	1
VILKOR SCIENTIFIC			1	100%	1
VALDOSTA FAMILY MEDICINE			1	100%	1
AUSTIN PUBLIC HEALTH			1	100%	1
Auburn Community Hospital Laboratory			1	100%	1
HENRY FORD WEST BLOOMFIELD HOSPITAL			1	100%	1
CHESAPEAKE REGIONAL MEDICAL CENTER			1	100%	1
HIGHLANDS CLINICAL LABORATORY			1	100%	1
HARLEM HOSPITAL CENTER		1			1
HEALGEN SCIENTIFIC			1	100%	1
HEARTLAND REGIONAL MEDICAL CENTER		1			1
LEESBURG FAMILY MEDICINE		1			1
CARE POINT HEALTH AND WELLNESS CENTER		1			1
CARE HERE			1	100%	1
CFCH - FROSTPROOF			1	100%	1
LAWNWOOD REGIONAL MED CENTER		1			1
CELEBRATION HOSPITAL			1	100%	1
HERNANDO COUNTY HEALTH DEPT			1	100%	1
LABCORP - ORANGE PARK			1	100%	1
LABCORP HOUSTON			1	100%	1
LABORTORY COPORATION OF AMERICA			1	100%	1
Lab MSMC Hialeah			1	100%	1
FLAGLER COLLEGE- HEALTH SERVICES			1	100%	1
FLORIDA EPIDEMIOLOGY PROGRAM			1	100%	1
GOLDING-GRANADO MEDICAL ASSOCIATES		1			1
LAREDO EMERGENCY ROOM			1	100%	1
GREENTREE MEDICAL CENTER			1	100%	1

COVID-19: testing by laboratory

Data through Oct 24, 2020 verified as of Oct 25, 2020 at 09:25 AM

Data in this report are provisional and subject to change.

The numbers in the table below represent the number of Florida and non-Florida residents for whom test results were received by the Department of Health. A person can be tested by more than one laboratory and can have both positive and negative results. **Therefore, the sum of the numbers in each column will be larger than the total number of people tested.**

Reporting lab	Inconclusive	Negative	Positive	Percent positive	Total
LACORP			1	100%	1
LAKE COMMUNITY ACTION AGENCY		1			1
FREEPORT ER DOX URGENT CARE		1			1
AFFILIATED LABORATORIES INC			1	100%	1
BOSTON MEDICAL CENTER			1	100%	1
BRANDON OUTREACH CLINIC			1	100%	1
BROOKSVILLE REGIONAL HOSPITAL			1	100%	1
SEMINOLE PAVILLION HEALTH CENTER			1	100%	1
SEA LEVEL LABS			1	100%	1
BIOMAT ORLANDO		1			1
ASPIRUS RIVERVIEW HOSPITAL & CLINICS INC		1			1
BULLS HEAD URGENT CARE		1			1
CAREMED INTERNAL MEDICINE			1	100%	1
MEDICAL ARTS LABORATORY			1	100%	1
AVERA ST. MARY'S HOSPITAL			1	100%	1
AUSTIN REGIONAL CLINIC MICROBIOLOGY LAB			1	100%	1
MCR HEALTH LAWTON CHILES ADMINISTRATION STE A		1			1
BUENA VIDA ESTATES			1	100%	1
LOYOLA UNIVERSITY MEDICAL CENTER LABORATORY			1	100%	1
BMC/NASSAU			1	100%	1
ALLIANCE LABORATORY SERVICES			1	100%	1
CANDLER HOSPITAL			1	100%	1
CALIFORNIA PUBLIC HEALTH LABORATORY			1	100%	1
BAYLOR GENETICS		1			1
BAPTIST HEALTH URGENT CARE WEST BOCA			1	100%	1
MAYO CLINIC LABS			1	100%	1
BIOMERIEUX			1	100%	1
BEAUMONT HOSPITAL			1	100%	1
AUGUSTA HEALTH CLINICAL LABORATORY			1	100%	1
TERRELL URGENT CARE			1	100%	1
PEDIATRIC ASSOCIATES - JACKSONVILLE			1	100%	1
TAYLOR CARE CENTER			1	100%	1
PHYSICIAN ASSOCIATES LLC			1	100%	1
THOMAS HOSPITAL			1	100%	1
PENINSULA REGIONAL MED CTR LAB			1	100%	1
PEDIATRIC ASSOCIATES - MIAMI LAKES		1			1
MERCY MEDICAL URGENT CARE			1	100%	1
METRO HEALTH HOSPITAL LABORATORY		1			1
PATHOLOGYT & LAB MEDICINE SERVICES			1	100%	1
TAMPA GENERAL MEDICAL GROUP LABORATORY HEALTHPARK			1	100%	1
TACACHALE CLINICAL LABORATORY		1			1
UF HEALTH CENTRAL FLORIDA			1	100%	1
UPSON REGIONAL MEDICAL CENTER			1	100%	1
UNKNOWN LAB IN IL			1	100%	1
UNIVERSITY OF MISSOURI HEALTH CARE			1	100%	1
LONG BEACH URGENT CARE		1			1

COVID-19: testing by laboratory

Data through Oct 24, 2020 verified as of Oct 25, 2020 at 09:25 AM

Data in this report are provisional and subject to change.

The numbers in the table below represent the number of Florida and non-Florida residents for whom test results were received by the Department of Health. A person can be tested by more than one laboratory and can have both positive and negative results. **Therefore, the sum of the numbers in each column will be larger than the total number of people tested.**

Reporting lab	Inconclusive	Negative	Positive	Percent positive	Total
LUMICO LIFE INSURANCE COMPANY		1			1
UTMB PATHOLOGY CLINICAL SERVICES LABORATORY			1	100%	1
UNITED HEALTHCARE			1	100%	1
PARADIGM LABORATORIES			1	100%	1
PHYSICIANS PRIMARY CARE LEHIGH PEDS			1	100%	1
UNIVERSITY OF FLORIDA LAB-OUTPATIENT			1	100%	1
UNIVERSITY HOSPITALS OF CLEVELAND			1	100%	1
PM PEDIATRICS OF SELDEN PLLC		1			1
MIAMI BEACH URGENT CARE			1	100%	1
ROYAL PALM PEDIATRICS			1	100%	1
PHYSICIANS IMMEDIATE CARE ELGIN			1	100%	1
ORDRS, INC.			1	100%	1
MORTON PLANT MEASE			1	100%	1
MOUNT SINAI HOSPITAL			1	100%	1
SCIENCE CARE			1	100%	1
NEW YORK UNIVERSITY MEDICAL CENTER			1	100%	1
NORTH BROWARD MEDICAL CENTER			1	100%	1
PROGENESIS INC			1	100%	1
RHODE ISLAND DEPARTMENT OF HEALTH			1	100%	1
RAMBAM URGENT CARE			1	100%	1
OAKWOOD HOSPITAL - SOUTHSORE			1	100%	1
PALM COAST DRAW STATION/AMERICAN HEALTH ASSOCIATES		1			1
MINNESOTA DEPARTMENT OF HEALTH LABORATORY			1	100%	1
MINUTECLINIC DIAGNOSTIC OF OHIO #6192		1			1
ST CATHERINE HOSPITAL LABORATORY			1	100%	1
PALMETTO PRIMARY CARE PHYSICIANS			1	100%	1
STARR COUNTY MEMORIAL HOSPITAL			1	100%	1
PALM SPRINGS GENERAL HOSPITAL			1	100%	1
SMITH NORTHVIEW HOSPITAL LAB			1	100%	1
SKIPPACK MEDICAL LAB			1	100%	1
SIGNATURE CARE LEWISVILLE-EMERGENCY CENTER			1	100%	1
SPINE & PAIN CONSULTANT PLLC		1			1
SPECIALTY DRUG TESTING			1	100%	1
MONROE COUNTY HEALTH DEPARTMENT			1	100%	1
EH FARGO HOSPITAL LABORATORY			1	100%	1
VA CLINIC		1			1
DOCS URGENT CARE			1	100%	1
EXCEL URGENT CARE OF NJ			1	100%	1
URGENT DOC -NACOGODOCHES CLINIC			1	100%	1
US LABORATORIES			1	100%	1
PROPATH			1	100%	1
NFRC CLINICAL LAB			1	100%	1
NORDX			1	100%	1
QUEST DIAGNOSITCS		1			1
DEACONESS URGENT CARE CENTER			1	100%	1
INTERNAL MEDICINE GROUP OF CENTRAL FLORIDA			1	100%	1

COVID-19: testing by laboratory

Data through Oct 24, 2020 verified as of Oct 25, 2020 at 09:25 AM

Data in this report are provisional and subject to change.

The numbers in the table below represent the number of Florida and non-Florida residents for whom test results were received by the Department of Health. A person can be tested by more than one laboratory and can have both positive and negative results. **Therefore, the sum of the numbers in each column will be larger than the total number of people tested.**

Reporting lab	Inconclusive	Negative	Positive	Percent positive	Total
FAIRVIEW SOUTHDAL			1	100%	1
SUNY AT STONY BROOK			1	100%	1
FRASER MEMORIAL HOSPITAL			1	100%	1
SYNAPSE ANALYTICAL LABS		1			1
GLOBAL CENTRAL LABS AT PPD		1			1
ST. LUCIE COUNTY HEALTH DEPARTMENT		1			1
ST. LUKE'S HOSPITAL - BETHLEHEM CAMPUS		1			1
UNITED LABORATORY SERVICES CORP			1	100%	1
NEW YORK PRESBYTERIAN HOSPITAL			1	100%	1
FAITH FAMILY PRACTICE			1	100%	1
THYROID SPECIALTY LABORATORY			1	100%	1
FLORIDA FAMILY LABORATORY		1			1
REGENCY PARK ASSISTED LIVING FACILITY			1	100%	1
PRIME CARE FAMILY MEDICINE			1	100%	1
LABONE		1			1
LAKELAND MEDICAL CENTER			1	100%	1
LATE HOURS URGENT CARE			1	100%	1
WINTER HAVEN HEALTH AND REHABILITATION CENTER		1			1
WINDERMERE MEDICAL CENTER			1	100%	1
LABCORP - FT WALTON BEACH			1	100%	1
POMONA VALLEY COMMUNITY HOSPITAL			1	100%	1
VAULT MEDICAL SERVICES			1	100%	1
VAULT HEALTH			1	100%	1
PREMIER PEDIATRICS			1	100%	1
PRACTITIONERS IN MOTION			1	100%	1
WALGREENS # 7308		1			1
WYOMING PUBLIC HEALTH LAB			1	100%	1
NORTHEAST PEDIATRICS			1	100%	1
COMMONWEALTH OF VIRGINIA DIVISION OF CONSOLIDATED LABORATORY SERVICES			1	100%	1
JOHN D. ARCHBOLD MEMORIAL HOSPITAL			1	100%	1
CQUENTIA NGS, LLC			1	100%	1
COOPER CLINIC			1	100%	1
JERICO URGENT CARE		1			1
KANSAS DEPARTMENT OF HEALTH			1	100%	1
OCEAN MEDICAL CENTER		1			1
YORKVILLE PEDIATRIC URGENT CARE		1			1
KAISER PERMANENTE REGIONAL REFERENCE LABORATORY		1			1
CHILDRENS MEDICAL CENTER			1	100%	1
OCCUPATIONAL HEALTH CENTER		1			1
MEDSTAR HEALTH URGENT CARE			1	100%	1
MEDONE URGENT CARE			1	100%	1
CENTRAL FLORIDA HOSPITALIST			1	100%	1
MIDLAND MEMORIAL HOSPITAL			1	100%	1
CBC LAB			1	100%	1
CEDARS-SINAI MEDICAL CENTER			1	100%	1
COBLESKILL REGIONAL HOSPITAL		1			1

COVID-19: testing by laboratory

Data through Oct 24, 2020 verified as of Oct 25, 2020 at 09:25 AM

Data in this report are provisional and subject to change.

The numbers in the table below represent the number of Florida and non-Florida residents for whom test results were received by the Department of Health. A person can be tested by more than one laboratory and can have both positive and negative results. **Therefore, the sum of the numbers in each column will be larger than the total number of people tested.**

Reporting lab	Inconclusive	Negative	Positive	Percent positive	Total
WEST ISLIP URGENT CARE		1			1
WELLINGTON WEST 100176			1	100%	1
MEDICAL DIAGNOSTIC LABS		1			1
MEDICAL CITY NORTH HILLS			1	100%	1
MEDICAL CITY DALLAS HOSPITAL			1	100%	1
CAROLINAS HEALTHCARE SYSTEM LAB			1	100%	1
WESTOX LABS		1			1
MISSION HOSPITAL			1	100%	1
NEW YORK STATE ELR - LABORATORY CORPORATION OF AMERICA			1	100%	1
WALGREENS #07636		1			1
WALGREENS #10275		1			1
BAPTIST PEDIATRICS		1			1
BORINQUEN HEALTH CENTER			1	100%	1
MORTON PLANT			1	100%	1
BROOKS REHAB			1	100%	1
WESTON COUNTY HEALTH SERVICES			1	100%	1
NEW YORK CITY DEPARTMENT OF HEALTH			1	100%	1
BENTON HOUSE OF PORT ORANGE			1	100%	1
WASHINGTON STATE DEPARTMENT OF HEALTH PUBLIC HEALTH LABORATORIES			1	100%	1
PEDIATRIC HEALTH CARE ALLIANCE, P.A.			1	100%	1
HYDE PARK MEDICAL CENTER		1			1
PHYSICIANS URGENT CARE			1	100%	1
LABCORP - SARASOTA		1			1
PARTNERS IN PRIMARY CARE		1			1
PATHOLOGY REFERENCE LAB LLC			1	100%	1
HILTON HEAD HOSPITAL/INPATIENT			1	100%	1
HEALTHY STEPS PEDIATRICS			1	100%	1
PROVIDENCE ST PETER HOSPITAL		1			1
PRIMEX CLINICAL LABORATORIES INC			1	100%	1
DUKE UNIVERSITY POINT OF CARE TESTING PROGRAM			1	100%	1
PROFESSIONAL URGENT CARE SERVICES		1			1
LabCorp L#09258090 M#09258105			1	100%	1
CONSULATE HEALTH CARE OF VERO BEACH			1	100%	1
MARION COUNTY HEALTH DEPARTMENT			1	100%	1
NORTHSIDE HOSPITAL DULUTH			1	100%	1
NORTH SHORE MEDICAL CENTER - SALEM HOSPITAL			1	100%	1
MD NOW URGENT CARE			1	100%	1
MC DIAGNOSTIC OF CONNECTICUT PC #459		1			1
LAKE LURE HEALTH CENTER			1	100%	1
PALMA CEIA MED GROUP-SWANN		1			1
WALGREENS #03234		1			1
OAK HAVEN REHAB AND NURSING CENTER			1	100%	1
WALGREENS #05711		1			1
LAKE MARY HEALTH AND REHABILITATION CENTER		1			1
ELEMENTS PHARMACY			1	100%	1
LOPEZ		1			1

COVID-19: testing by laboratory

Data through Oct 24, 2020 verified as of Oct 25, 2020 at 09:25 AM

Data in this report are provisional and subject to change.

The numbers in the table below represent the number of Florida and non-Florida residents for whom test results were received by the Department of Health. A person can be tested by more than one laboratory and can have both positive and negative results. **Therefore, the sum of the numbers in each column will be larger than the total number of people tested.**

Reporting lab	Inconclusive	Negative	Positive	Percent positive	Total
DUKE HEALTH REGIONAL HOSPITAL			1	100%	1
JACKSON MADISON CO. GEN. HOSPITAL			1	100%	1
TENNESSEE DEPARTMENT OF HEALTH (TDH) - REGIONAL LABORATORY			1	100%	1
ELITE CARE			1	100%	1
UF STUDENT HEALTH CARED CENTER			1	100%	1
MEDICAL UNIVERSITY SC HOSPITAL			1	100%	1
DHEC - S.C PUBLIC HEALTH LAB			1	100%	1
Lourdes Hospital			1	100%	1
LYSTER ACH FT RUCKER AL		1			1
MCH PHYSICIANS GROUP			1	100%	1
LABORATORIO MEDICO CENTRAL CONDOMINO MD			1	100%	1
JACKSONVILLE STATEFL			1	100%	1
ST. MICHAEL'S ELITE HOSPITAL			1	100%	1
LAKEVIEW REGIONAL HOSPITAL			1	100%	1
LITTLE FALLS HOSPITAL LABORATORY		1			1
LIFE BRITE			1	100%	1
LIBERTY HEALTH CENTER			1	100%	1
LABCORP RICHMOND			1	100%	1
SYNERGENE LABORATORY			1	100%	1
LABCORP-MIAMI BRANCH			1	100%	1
STEPHENS COUNTY HOSPITAL			1	100%	1
SURETOX LABORATORY LLC			1	100%	1
LABCORP KANSAS CITY			1	100%	1
MEMORIAL HERMANN SOUTHWEST HOSPITAL			1	100%	1
YUMA REGIONAL MEDICAL CENTER			1	100%	1
ADVENTHEALTH CENTRA CARE LAKE BUENA VISTA			1	100%	1
ADVENTHEALTH CENTRA CARE ORANGE LAKE		1			1
UNIVERSITY OF MARYLAND PATHOLOGY ASSOCIATES			1	100%	1
USC VERDUGO HILLS HOSPITAL			1	100%	1
CLEVELAND CLINIC OHIO LABORATORIES			1	100%	1
NEW GEN LABS			1	100%	1
NDX-CORE LAB			1	100%	1
AVON PARK PEDIATRICS			1	100%	1
WHEATON FRANCISCAN LABORATORY			1	100%	1
VITAL CARE URGENT CARE			1	100%	1
APOLLOMDX LABS			1	100%	1
NORTON HEALTHCARE			1	100%	1
PLANT CITY PEDIATRICS		1			1
DE TAR HOSPITAL			1	100%	1
CVS UT2297068CV SALT LAKE CITY		1			1
PORT ORANGE NURSING & REHAB			1	100%	1
METHODIST MANSFIELD MEDICAL CENTER			1	100%	1
MHS LAB		1			1
ONPOINT URGENT CARE			1	100%	1
OCEAN REEF MEDICAL CENTER			1	100%	1
OCALA FAMILY MEDICAL CENTER		1			1

COVID-19: testing by laboratory

Data through Oct 24, 2020 verified as of Oct 25, 2020 at 09:25 AM

Data in this report are provisional and subject to change.

The numbers in the table below represent the number of Florida and non-Florida residents for whom test results were received by the Department of Health. A person can be tested by more than one laboratory and can have both positive and negative results. **Therefore, the sum of the numbers in each column will be larger than the total number of people tested.**

Reporting lab	Inconclusive	Negative	Positive	Percent positive	Total
CULVER CITY URGENT CARE			1	100%	1
ORMC-ARDEN/EOI			1	100%	1
OPTUMCARE FLORIDA LLC			1	100%	1
DELAWARE DIAGNOSTICS LABS			1	100%	1
UF KANAPAHA LAB BEAKER		1			1
CVS/PHARMACY #12000		1			1
BLUEWATER TOXICOLOGY			1	100%	1
UMASS MEMORIAL/MARLBORO HOSPITAL			1	100%	1
BMC/JACSONVILLE		1			1
CAREWELL URGENT CARE FITCHBURG			1	100%	1
CHILDREN'S HEALTHCARE OF ATLANTA/EGLESTON		1			1
COMMUNITY			1	100%	1
HENRICO DOCTOR'S LABORATORY			1	100%	1
HIGHLAND PARK LAKEWOOD PRESTON HOLLOW			1	100%	1
CROSSVILLE MEDICAL GROUP		1			1
EAST FL CORE LAB			1	100%	1
BAPTIST PRIMARY CARE SOUTH			1	100%	1
FLORIDA DEPARTMENT OF HEALTH PALM BEACH COUNTY			1	100%	1
GROWING TOGETHER PEDIATRICS, LLC		1			1
FLORIDA HOSPITAL TRANSPLANT CENTER		1			1
BAPTIST HOSPITAL			1	100%	1
FLORIDA HOSPITAL LAB			1	100%	1
BAYSTATE MEDICAL CENTER			1	100%	1
BERKSHIRE MEDICAL CENTER			1	100%	1
UNIVERSITY OF FLORIDA			1	100%	1
FIRST QUALITY LABORATORY			1	100%	1
HAVASU REGIONAL MEDICAL CENTER			1	100%	1
HAWAII DEPARTMENT OF HEALTH LAB			1	100%	1
CHOTA COMMUNITY HEALTH SERVICES		1			1
KANA MEDICAL			1	100%	1
MACCLENNY NURSING AND REHAB			1	100%	1
LRGHEALTHCARE		1			1
DESOTO HEALTH & REHAB LLC		1			1
JS HEALTHCARE			1	100%	1
DSI LABORATORIES-NAPLES-7TH			1	100%	1
LAWRENCE GENERAL HOSPITAL			1	100%	1
LARGO MEDICAL CENTER INDIAN ROCKS			1	100%	1
LAKE REGIONAL HEALTH			1	100%	1
KEY TRAINING CENTER			1	100%	1
EDGAR PRICE FAMILY & CHILDREN HEALTHCARE CENTER			1	100%	1
EXCEPTIONAL EMERGENCY CENTER			1	100%	1
DESERT HOSPITAL/CPHU CLINICAL LABORATORY			1	100%	1
CLERMONT HEALTH DEPARTMENT			1	100%	1
MERITER LABORATORIES			1	100%	1
CONSULATE HEALTH CARE OF NEW PORT RICHEY		1			1
CITYMD		1			1

COVID-19: testing by laboratory

Data through Oct 24, 2020 verified as of Oct 25, 2020 at 09:25 AM

Data in this report are provisional and subject to change.

The numbers in the table below represent the number of Florida and non-Florida residents for whom test results were received by the Department of Health. A person can be tested by more than one laboratory and can have both positive and negative results. **Therefore, the sum of the numbers in each column will be larger than the total number of people tested.**

Reporting lab	Inconclusive	Negative	Positive	Percent positive	Total
CITIZENS BAPTIST MEDICAL CENTERS LAB		1			1
CHP COVID-19 (TX)			1	100%	1
IVAN, MAYA			1	100%	1
CVS PHARMACY, INC DBA CVS/PHARMACY #00988		1			1
CVS/PHARMACY # 07762		1			1
INTEGRATED GENETICS SEQUENOM		1			1
ST.ELIZABETH HEALTH CENTER	1				1
ST VINCENT'S MEDICAL CENTER			1	100%	1
ER NEAR ME HULEN		1			1
ENTRUST IMMEDIATE CARE			1	100%	1
MOORINGS PARK OAKSTONE AT GREY OAKS			1	100%	1
FIU HEALTH CARE CENTER			1	100%	1
ENZO LABS INC			1	100%	1
ESOTERIC LAB			1	100%	1
VITAE DIAGNOSTICS			1	100%	1
DEPARTMENT OF HEALTH AND HUMAN SERVICES DIVISION OF BEHAVIORAL HEALTH		1			1
OHIO DEPARTMENT OF HEALTH			1	100%	1
MOUNT SINAI BROOKLYN LABORATORY		1			1
NELSON BIOLOGICAL			1	100%	1
DICKSON MEDICAL ASSOCIATES PC PATH LAB		1			1
WELLSNOW URGENT CARE-OSWEGO			1	100%	1
SCIENTIFIC LABORATORY		1			1
SCIENTIFIC LABORATORY COMPANY		1			1
GEORGETOWN URGENT CARE			1	100%	1
HEALTHCARE ASSOCIATES OF IRVING, LLP			1	100%	1
WINDSOR MANOR			1	100%	1
HARDIN MEMORIAL HOSPITAL - HEARTLAND PATHOLOGY CONSULTANTS			1	100%	1
WILMINGTON VA MEDICAL CENTER			1	100%	1
FLORIDA KEYS PED AND ADOLES CTR			1	100%	1
SMITH KLINE			1	100%	1
GEORGE WASHINGTON UNIVERSITY HOSPITAL			1	100%	1
SHARON REGIONAL MEDICAL CENTER			1	100%	1
SILVERMAN			1	100%	1
OMNICARE PHARMACY OF TEXAS 1, LP		1			1
UNIVERSITY URGENT CARE			1	100%	1
GIFFORD MEMORIAL HOSPITAL		1			1
AFFINITY URGENT CARE			1	100%	1
VA OUTPATIENT CLINIC			1	100%	1
QUALITY LAB			1	100%	1
GNT ASSOCIATES			1	100%	1
FLORIDA SCHOOL FOR THE DEAF AND THE BLIND			1	100%	1
ANGEL KIDS PEDIATRICS- NORMANDY LOCATION		1			1
ASCENSION ST. MICHAEL'S HOSPITAL LAB			1	100%	1
GENEIQ			1	100%	1
AMD			1	100%	1
ANDREWS INSTITUTE AMBULATORY SURGERY CENTER		1			1

COVID-19: testing by laboratory

Data through Oct 24, 2020 verified as of Oct 25, 2020 at 09:25 AM

Data in this report are provisional and subject to change.

The numbers in the table below represent the number of Florida and non-Florida residents for whom test results were received by the Department of Health. A person can be tested by more than one laboratory and can have both positive and negative results. **Therefore, the sum of the numbers in each column will be larger than the total number of people tested.**

Reporting lab	Inconclusive	Negative	Positive	Percent positive	Total
PROFESSIONAL HEALTH EXAMINERS			1	100%	1
PARKWAY REGIONAL MEDICAL CENTER LAB			1	100%	1
COQUINA CENTER		1			1
CONWAY MEDICAL CENTER			1	100%	1
ORLANDO LUTHERAN TOWERS		1			1
VISTA DEL SOL MED ASSOC		1			1
Viracor Eurofins			1	100%	1
PORT SAINT JOHN FAMILY PRACTICE			1	100%	1
HOWARD BEACH URGENT CARE		1			1
POUDRE VALLEY HOSPITAL			1	100%	1
JEFFERSON WASHINGTON TOWNSHIP HOSPITAL		1			1
VALLEY HOSPITAL MEDICAL CENTER		1			1
POLK COUNTY HEALTH DEPARTMENT			1	100%	1
Total	45,321	7,611,074	1,001,127	12%	8,657,522