

# COVID-19: summary of persons monitored, persons tested, and cases

Data through Oct 22, 2020 verified as of Oct 23, 2020 at 09:25 AM

Data in this report are provisional and subject to change.

Monitored persons: people the Florida Department of Health was notified of for possible monitoring because they are a contact of a case, traveled from China, or were identified by the Centers for Disease Control and Prevention (CDC) as a part of a airline/ship contact investigation

<b>Total reports</b>	<b>327,853</b>
Total persons of high, medium, or unknown risk	<b>324,218</b>
High/medium/unknown risk still being monitored	<b>26,798</b>

Persons tested: Includes PCR and antigen test results received by the Department of Health from the state public health laboratory (BPHL), as well as commercial and hospital laboratories

	Florida residents	Non-Florida residents
Total tested	<b>5,850,390</b>	<b>22,651</b>
Positive	<b>761,924</b>	<b>9,856</b>
Negative	<b>5,081,224</b>	<b>12,748</b>
Inconclusive	<b>7,242</b>	<b>47</b>

## Cases: people with positive PCR or antigen test result

<b>Total cases</b>	<b>771,780</b>
Florida residents	<b>761,924</b>
Non-Florida residents	<b>9,856</b>

<b>Type of testing</b>	
Florida residents	<b>761,924</b>
Positive by BPHL/CDC	<b>27,739</b>
Positive by commercial/hospital lab	<b>734,185</b>
PCR positive	<b>734,208</b>
Antigen positive	<b>27,716</b>
Non-Florida residents	<b>9,856</b>
Positive by BPHL/CDC	<b>284</b>
Positive by commercial/hospital lab	<b>9,572</b>
PCR positive	<b>9,056</b>
Antigen positive	<b>800</b>

<b>Characteristics</b>	
Florida residents hospitalized	<b>47,953</b>
Florida resident deaths	<b>16,340</b>
Non-Florida resident deaths	<b>204</b>

Hospitalized counts include anyone who was hospitalized at some point during their illness. It does not reflect the number of people currently hospitalized.

More information on deaths identified through death certificate data is available on the National Center for Health Statistics website at [www.cdc.gov/nchs/nvss/vsrr/COVID19/index.htm](http://www.cdc.gov/nchs/nvss/vsrr/COVID19/index.htm).

## Risk factors for Florida residents

Traveled	<b>6,748</b>
Contact with a known case	<b>286,647</b>
Traveled and contact with a known case	<b>7,274</b>
Neither	<b>461,255</b>
No travel and no contact	<b>101,261</b>
Travel is unknown	<b>249,698</b>
Contact is unknown	<b>199,795</b>
Contact is pending	<b>139,921</b>

Travel can be unknown and contact can be unknown or pending for the same case, these numbers will sum to more than the "neither" total.

# COVID-19: cases and laboratory testing over time

Data through Oct 22, 2020 verified as of Oct 23, 2020 at 09:25 AM

Data in this report are provisional and subject to change.

## Cases in Florida residents per day for the past 2 weeks

### Number of cases per day

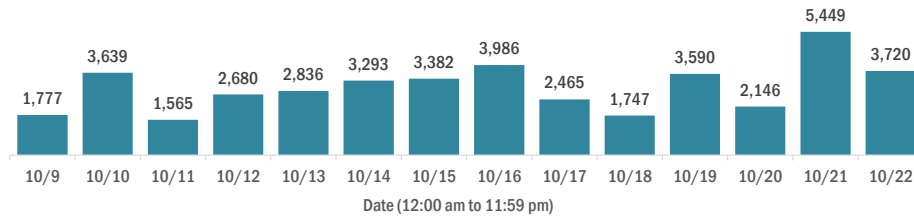

### Median age of cases by day

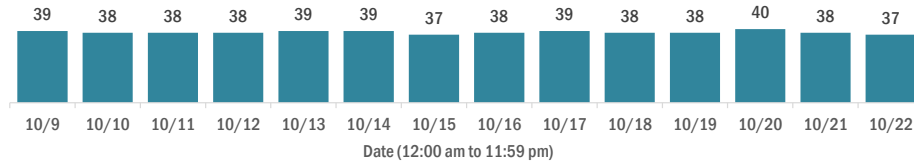

## Laboratory testing for Florida residents over the past 2 weeks

### Number of Florida residents tested per day

These counts include the number of people for whom the Department received PCR or antigen laboratory results by day. People tested on multiple days will be included for each day a new result was received. A person is only counted once for each day they are tested, regardless of whether multiple specimens are tested or multiple results are received.

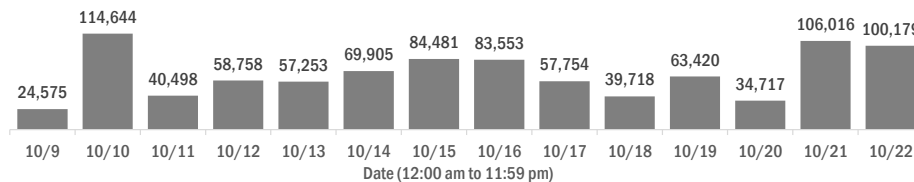

### Number and percent of Florida residents with positive test results

The percent of positive results ranged from 4.42% to 9.23% over the past 2 weeks and was 4.78% yesterday.

These counts include the number of people for whom the Department received PCR or antigen laboratory results by day. People tested on multiple days will be included for each day a new result was received. A person is only counted once for each day they are tested, regardless of whether multiple specimens are tested or multiple results are received. If a person has a positive specimen and a negative specimen in the same day, only the positive result is counted.

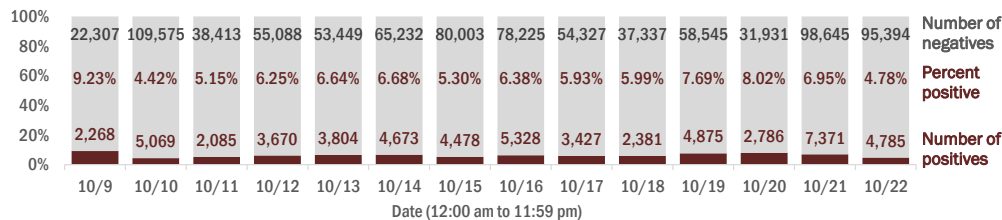

### Percent positivity for new cases in Florida residents

The percent of positive results ranged from 3.44% to 7.88% over the past 2 weeks and was 4.00% yesterday.

This percent is the number of people who test PCR- or antigen-positive for the first time divided by all the people tested that day, excluding people who have previously tested positive.

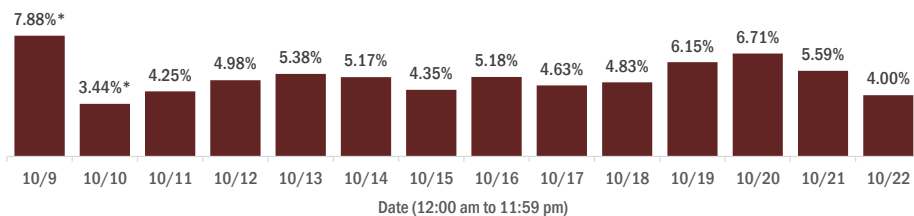

\* A data dump of previously reported lab results prevented the reporting system from normal processing of lab results on Oct 9, causing an inaccurate representation of data for Oct 9 and 10. The most accurate way to interpret percent positivity for these 2 days is as a 2-day average, which was 4.22%.

# COVID-19: characteristics of 761,924 Florida resident cases

Data through Oct 22, 2020 verified as of Oct 23, 2020 at 09:25 AM

Data in this report are provisional and subject to change.

Age group	Cases		Hospitalizations		Deaths	
0-4 years	12,904	2%	312	1%	0	0%
5-14 years	33,323	4%	289	1%	5	0%
15-24 years	123,612	16%	1,276	3%	31	0%
25-34 years	138,892	18%	2,675	6%	97	1%
35-44 years	121,216	16%	4,029	8%	277	2%
45-54 years	119,462	16%	5,976	12%	670	4%
55-64 years	98,957	13%	8,421	18%	1,800	11%
65-74 years	59,085	8%	9,535	20%	3,500	21%
75-84 years	34,036	4%	8,963	19%	4,734	29%
85+ years	19,448	3%	6,469	13%	5,225	32%
Unknown	989	0%	8	0%	1	0%
<b>Total</b>	<b>761,924</b>		<b>47,953</b>		<b>16,340</b>	

Gender	Cases	
Female	392,067	51%
Male	366,139	48%
Unknown	3,718	0%
<b>Total</b>	<b>761,924</b>	

Ethnicity	Cases		Hospitalizations		Deaths	
Hispanic	222,666	29%	13,702	29%	4,191	26%
Non-Hispanic	330,166	43%	31,563	66%	10,934	67%
Unknown	209,092	27%	2,688	6%	1,215	7%
<b>Total</b>	<b>761,924</b>		<b>47,953</b>		<b>16,340</b>	

Race and ethnicity	Cases		Hospitalizations		Deaths	
White	357,889	47%	29,236	61%	11,404	70%
Hispanic	146,702	19%	9,568	20%	3,330	20%
Non-Hispanic	186,911	25%	18,665	39%	7,517	46%
Unknown	24,276	3%	1,003	2%	557	3%
Black	116,203	15%	11,163	23%	3,090	19%
Hispanic	5,485	1%	474	1%	125	1%
Non-Hispanic	101,167	13%	10,381	22%	2,840	17%
Unknown	9,551	1%	308	1%	125	1%
Other race	104,730	14%	5,979	12%	1,272	8%
Hispanic	53,072	7%	3,315	7%	616	4%
Non-Hispanic	35,541	5%	2,377	5%	534	3%
Unknown	16,117	2%	287	1%	122	1%
Unknown race	183,102	24%	1,575	3%	574	4%
Hispanic	17,407	2%	345	1%	120	1%
Non-Hispanic	6,547	1%	140	0%	43	0%
Unknown	159,148	21%	1,090	2%	411	3%
<b>Total</b>	<b>761,924</b>		<b>47,953</b>		<b>16,340</b>	

**Hospitalization** counts include anyone who was hospitalized at some point during their illness. It does not reflect the number of people currently hospitalized. **Other race** includes any person with a race of American Indian/Alaskan native, Asian, native Hawaiian/Pacific Islander, or other.

# COVID-19: deaths in Florida residents and staff of long-term care facilities

Data through Oct 22, 2020 verified as of Oct 23, 2020 at 09:25 AM

Data in this report are provisional and subject to change.

For current cases in residents or staff of long-term care facilities, please visit: <https://floridahealthcovid19.gov/>

County	Deaths		County	Deaths		County	Deaths	
Dade	839	13%	Charlotte	71	1%	Washington	12	0%
Palm Beach	710	11%	Osceola	66	1%	Gadsden	11	0%
Pinellas	569	9%	Okaloosa	64	1%	Gilchrist	11	0%
Broward	441	7%	Indian River	63	1%	Lafayette	8	0%
Hillsborough	350	5%	Jackson	60	1%	Calhoun	6	0%
Polk	322	5%	Clay	59	1%	Jefferson	6	0%
Lee	258	4%	Citrus	55	1%	Baker	4	0%
Brevard	221	3%	Suwannee	52	1%	Flagler	3	0%
Duval	220	3%	Highlands	39	1%	Holmes	3	0%
Sarasota	193	3%	Leon	36	1%	Monroe	3	0%
Orange	175	3%	St. Johns	36	1%	Taylor	3	0%
St. Lucie	165	2%	Bay	35	1%	Bradford	2	0%
Volusia	165	2%	Alachua	33	0%	Hardee	2	0%
Marion	156	2%	Sumter	27	0%	Levy	2	0%
Seminole	153	2%	Columbia	23	0%	Desoto	1	0%
Manatee	139	2%	Nassau	23	0%	Dixie	1	0%
Escambia	125	2%	Hendry	19	0%	Gulf	1	0%
Collier	112	2%	Santa Rosa	19	0%	Liberty	1	0%
Pasco	104	2%	Putnam	18	0%	Total	6,618	
Martin	101	2%	Madison	16	0%			
Lake	99	1%	Okeechobee	15	0%			
Hernando	78	1%	Walton	14	0%			

**Note:** cases are summarized by the county of usual residence. Residents and staff may be cases associated with facilities that are not in their county of usual residence, resulting in cases being included below for counties that do not have facilities with known cases.

# COVID-19: cases in Florida residents who have died

Data through Oct 22, 2020 verified as of Oct 23, 2020 at 09:25 AM

Data in this report are provisional and subject to change.

Demographics for all identified COVID-19 deaths: 16,340

Deaths by date of death for the past 2 weeks

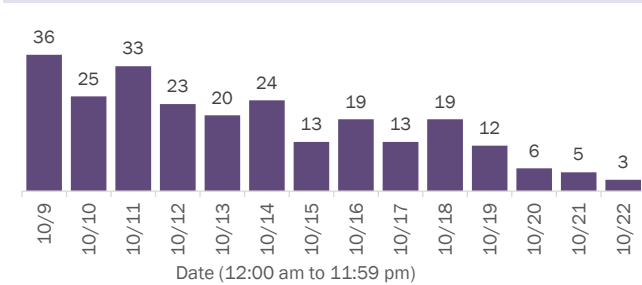

Deaths by age group

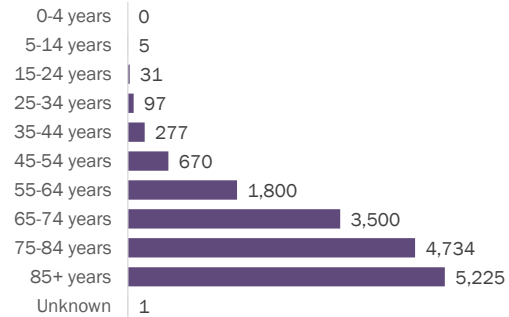

Deaths by date of death since March 2020

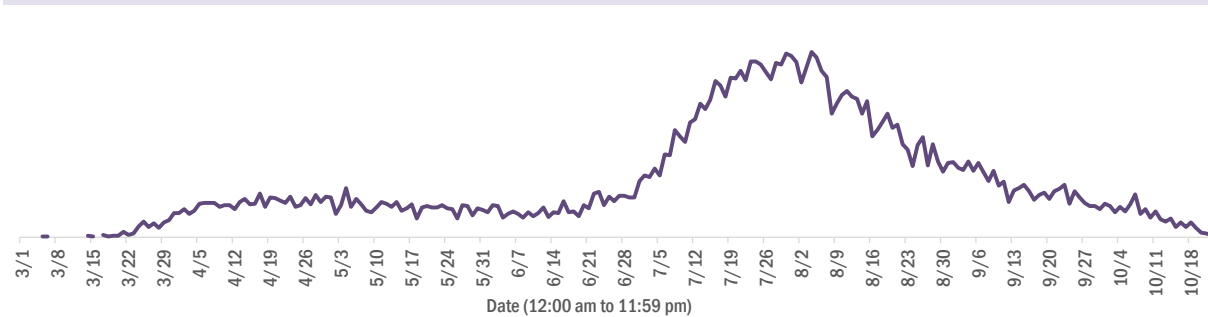

Age group	Deaths	Cases	Case fatality rate	Mortality rate per 100,000 population
0-4 years	0	12,904	0.0%	0.0
5-14 years	5	33,323	0.0%	0.2
15-24 years	31	123,612	0.0%	1.2
25-34 years	97	138,892	0.1%	3.4
35-44 years	277	121,216	0.2%	10.6
45-54 years	670	119,462	0.6%	24.0
55-64 years	1,800	98,957	1.8%	62.2
65-74 years	3,500	59,085	5.9%	144.2
75-84 years	4,734	34,036	13.9%	337.1
85+ years	5,225	19,448	26.9%	904.7
Unknown	1	989	0.1%	
<b>Total</b>	<b>16,340</b>	<b>761,924</b>	<b>2.1%</b>	<b>75.6</b>

Race	Deaths	Cases	Case fatality rate	Mortality rate per 100,000 population
Black	3,090	116,203	2.7%	84.5
White	11,404	357,889	3.2%	68.3
Other	1,272	104,730	1.2%	102.2
Unknown	574	183,102	0.3%	
<b>Total</b>	<b>16,340</b>	<b>761,924</b>	<b>2.1%</b>	<b>75.6</b>

Gender	Deaths	Cases	Case fatality rate	Mortality rate per 100,000 population
Male	9,023	366,139	2.5%	85.5
Female	7,317	392,067	1.9%	66.3
Unknown	0	3,718	0.0%	
<b>Total</b>	<b>16,340</b>	<b>761,924</b>	<b>2.1%</b>	<b>75.6</b>

Ethnicity	Deaths	Cases	Case fatality rate	Mortality rate per 100,000 population
Hispanic	4,191	222,666	1.9%	73.8
Non-Hispanic	10,934	330,166	3.3%	68.7
Unknown	1,215	209,092	0.6%	
<b>Total</b>	<b>16,340</b>	<b>761,924</b>	<b>2.1%</b>	<b>75.6</b>

# COVID-19: characteristics of 771,780 cases

Data through Oct 22, 2020 verified as of Oct 23, 2020 at 09:25 AM

Data in this report are provisional and subject to change.

Tables below include cases in Florida residents and non-Florida residents.

All 67 Florida counties have cases:

County	FL resident cases		Non-FL resident cases	Total cases	FL resident deaths	FL death rate
Dade	179,669	<div><div></div></div> 24%	1,348	181,017	3,597	2.0%
Broward	81,980	<div><div></div></div> 11%	726	82,706	1,519	1.9%
Palm Beach	49,531	<div><div></div></div> 7%	457	49,988	1,558	3.1%
Hillsborough	46,262	<div><div></div></div> 6%	256	46,518	757	1.6%
Orange	44,122	<div><div></div></div> 6%	483	44,605	537	1.2%
Duval	33,540	<div><div></div></div> 4%	406	33,946	512	1.5%
Pinellas	24,606	<div><div></div></div> 3%	183	24,789	815	3.3%
Lee	22,139	<div><div></div></div> 3%	341	22,480	505	2.3%
Polk	22,226	<div><div></div></div> 3%	106	22,332	602	2.7%
Collier	13,768	<div><div></div></div> 2%	159	13,927	251	1.8%
Osceola	13,656	<div><div></div></div> 2%	122	13,778	185	1.4%
Escambia	11,891	<div><div></div></div> 2%	1,303	13,194	269	2.3%
Manatee	12,700	<div><div></div></div> 2%	142	12,842	324	2.6%
Volusia	12,192	<div><div></div></div> 2%	96	12,288	316	2.6%
Leon	11,558	<div><div></div></div> 2%	344	11,902	102	0.9%
Brevard	10,794	<div><div></div></div> 1%	55	10,849	367	3.4%
Marion	10,608	<div><div></div></div> 1%	22	10,630	341	3.2%
Pasco	10,386	<div><div></div></div> 1%	79	10,465	227	2.2%
Seminole	9,888	<div><div></div></div> 1%	40	9,928	235	2.4%
Alachua	9,799	<div><div></div></div> 1%	96	9,895	74	0.8%
Sarasota	9,185	<div><div></div></div> 1%	95	9,280	329	3.6%
St. Lucie	8,763	<div><div></div></div> 1%	35	8,798	330	3.8%
Lake	8,330	<div><div></div></div> 1%	57	8,387	227	2.7%
Bay	6,441	<div><div></div></div> 1%	179	6,620	132	2.0%
St. Johns	6,075	<div><div></div></div> 1%	118	6,193	78	1.3%
Okaloosa	5,979	<div><div></div></div> 1%	53	6,032	130	2.2%
Clay	5,883	<div><div></div></div> 1%	16	5,899	117	2.0%
Santa Rosa	5,746	<div><div></div></div> 1%	64	5,810	86	1.5%
Martin	5,207	<div><div></div></div> 1%	36	5,243	164	3.1%
Columbia	4,161	<div><div></div></div> 1%	14	4,175	71	1.7%
Indian River	3,620	<div><div></div></div> 0%	29	3,649	122	3.4%
Hernando	3,536	<div><div></div></div> 0%	24	3,560	164	4.6%
Charlotte	3,452	<div><div></div></div> 0%	11	3,463	157	4.5%
Citrus	3,110	<div><div></div></div> 0%	14	3,124	130	4.2%
Jackson	3,049	<div><div></div></div> 0%	36	3,085	83	2.7%

County	FL resident cases		Non-FL resident cases	Total cases	FL resident deaths	FL death rate
Gadsden	3,028	<div><div></div></div> 0%	10	3,038	54	1.8%
Suwannee	2,938	<div><div></div></div> 0%	18	2,956	77	2.6%
Sumter	2,815	<div><div></div></div> 0%	11	2,826	83	2.9%
Highlands	2,501	<div><div></div></div> 0%	12	2,513	110	4.4%
Nassau	2,228	<div><div></div></div> 0%	173	2,401	50	2.2%
Putnam	2,335	<div><div></div></div> 0%	2	2,337	50	2.1%
Walton	2,071	<div><div></div></div> 0%	252	2,323	29	1.4%
Hendry	2,178	<div><div></div></div> 0%	2	2,180	43	2.0%
Monroe	2,109	<div><div></div></div> 0%	42	2,151	25	1.2%
Flagler	2,037	<div><div></div></div> 0%	15	2,052	37	1.8%
Unknown	200	<div><div></div></div> 0%	1,653	1,853	0	0.0%
Baker	1,735	<div><div></div></div> 0%	5	1,740	19	1.1%
Okeechobee	1,693	<div><div></div></div> 0%	5	1,698	38	2.2%
Desoto	1,641	<div><div></div></div> 0%	3	1,644	29	1.8%
Hardee	1,559	<div><div></div></div> 0%	7	1,566	16	1.0%
Taylor	1,432	<div><div></div></div> 0%	4	1,436	16	1.1%
Wakulla	1,281	<div><div></div></div> 0%	8	1,289	11	0.9%
Lafayette	1,269	<div><div></div></div> 0%	0	1,269	16	1.3%
Bradford	1,213	<div><div></div></div> 0%	1	1,214	15	1.2%
Washington	1,192	<div><div></div></div> 0%	11	1,203	24	2.0%
Levy	1,108	<div><div></div></div> 0%	6	1,114	12	1.1%
Union	1,111	<div><div></div></div> 0%	0	1,111	41	3.7%
Madison	1,054	<div><div></div></div> 0%	17	1,071	24	2.3%
Gulf	923	<div><div></div></div> 0%	10	933	15	1.6%
Hamilton	891	<div><div></div></div> 0%	8	899	9	1.0%
Dixie	877	<div><div></div></div> 0%	3	880	11	1.3%
Holmes	854	<div><div></div></div> 0%	15	869	12	1.4%
Franklin	738	<div><div></div></div> 0%	4	742	4	0.5%
Calhoun	699	<div><div></div></div> 0%	1	700	14	2.0%
Jefferson	637	<div><div></div></div> 0%	13	650	9	1.4%
Gilchrist	600	<div><div></div></div> 0%	0	600	18	3.0%
Glades	593	<div><div></div></div> 0%	0	593	6	1.0%
Liberty	532	<div><div></div></div> 0%	0	532	10	1.9%
Total	761,924		9,856	771,780	16,340	2.1%

# COVID-19: characteristics of 761,924 Florida resident cases

Data through Oct 22, 2020 verified as of Oct 23, 2020 at 09:25 AM

Data in this report are provisional and subject to change.

The table below includes the cities and counties of residence for cases in Florida residents based on the patient's ZIP Code.

Note that city is not always received as part of the initial notification and may be missing while the case is being investigated.

City and county	Cases
Miami, Dade	102,356
Orlando, Orange	32,753
Jacksonville, Duval	30,821
Tampa, Hillsborough	27,164
Hialeah, Dade	24,774
Fort Lauderdale, Broward	17,563
Hollywood, Broward	15,220
West Palm Beach, Palm Beach	12,102
Homestead, Dade	11,543
Kissimmee, Osceola	10,717
Tallahassee, Leon	10,620
Naples, Collier	10,321
Saint Petersburg, Pinellas	9,897
Pensacola, Escambia	9,622
Pompano Beach, Broward	9,139
Fort Myers, Lee	9,042
Bradenton, Manatee	8,568
Ocala, Marion	8,104
Gainesville, Alachua	8,063
Boca Raton, Palm Beach	7,513
Lakeland, Polk	7,325
Lake Worth, Palm Beach	6,564
Sarasota, Sarasota	6,280
Miramar, Broward	5,239
Port Saint Lucie, St. Lucie	5,184
Cape Coral, Lee	5,101
Miami Gardens, Dade	4,997
Clearwater, Pinellas	4,846
Boynton Beach, Palm Beach	4,418
Winter Haven, Polk	4,135
Panama City, Bay	4,082
Lehigh Acres, Lee	4,041
Lake City, Columbia	3,852
Miami Beach, Dade	3,739
Coral Springs, Broward	3,711
Missing, Broward	3,640
Delray Beach, Palm Beach	3,407
Melbourne, Brevard	3,149
Saint Augustine, St. Johns	3,117
Davie, Broward	3,108
Sunrise, Broward	3,067
Fort Pierce, St. Lucie	2,982
Coral Gables, Dade	2,974
Riverview, Hillsborough	2,966
Milton, Santa Rosa	2,966
Miami Lakes, Dade	2,944
Plant City, Hillsborough	2,919
Brandon, Hillsborough	2,874
Daytona Beach, Volusia	2,806
Missing, Dade	2,735
Apopka, Orange	2,682
Cutler Ridge, Dade	2,591
Largo, Pinellas	2,543
Vero Beach, Indian River	2,538
Stuart, Martin	2,424
Plantation, Broward	2,399
Live Oak, Suwannee	2,381
Orange Park, Clay	2,375

# COVID-19: characteristics of 761,924 Florida resident cases

Data through Oct 22, 2020 verified as of Oct 23, 2020 at 09:25 AM

Data in this report are provisional and subject to change.

The table below includes the cities and counties of residence for cases in Florida residents based on the patient's ZIP Code.

Note that city is not always received as part of the initial notification and may be missing while the case is being investigated.

City and county	Cases
Sanford, Seminole	2,358
Immokalee, Collier	2,358
North Miami Beach, Dade	2,355
Deerfield Beach, Broward	2,334
Saint Cloud, Osceola	2,310
Palm Bay, Brevard	2,303
New Port Richey, Pasco	2,250
Tamarac, Broward	2,248
Opa Locka, Dade	2,198
Jupiter, Palm Beach	2,196
Doral, Dade	2,130
Clermont, Lake	2,077
Weston, Broward	2,063
Deltona, Volusia	2,043
Fort Walton Beach, Okaloosa	1,915
Palmetto, Manatee	1,848
Deland, Volusia	1,828
Spring Hill, Hernando	1,827
Port Charlotte, Charlotte	1,807
Margate, Broward	1,802
Davenport, Polk	1,768
Winter Park, Orange	1,734
Lake Worth Beach, Palm Beach	1,689
Haines City, Polk	1,657
Palm Beach Gardens, Palm Beach	1,642
Coconut Creek, Broward	1,636
Oviedo, Seminole	1,627
Winter Garden, Orange	1,604
Okeechobee, Okeechobee	1,575
Altamonte Springs, Seminole	1,534
Hallandale, Broward	1,527
Palm Coast, Flagler	1,525
North Lauderdale, Broward	1,523
Ocoee, Orange	1,509
Palm Harbor, Pinellas	1,452
Arcadia, Desoto	1,447
Land O Lakes, Pasco	1,440
Wellington, Palm Beach	1,425
Quincy, Gadsden	1,415
North Miami, Dade	1,414
Wesley Chapel, Pasco	1,396
Leesburg, Lake	1,389
Missing, Palm Beach	1,386
Bonita Springs, Lee	1,371
Ruskin, Hillsborough	1,334
Middleburg, Clay	1,299
Valrico, Hillsborough	1,290
Lutz, Hillsborough	1,289
Perry, Taylor	1,276
Punta Gorda, Charlotte	1,250
Brooksville, Hernando	1,248
Seminole, Pinellas	1,246
Pinellas Park, Pinellas	1,232
Oakland Park, Broward	1,231
Mayo, Lafayette	1,225
North Port, Sarasota	1,213
Royal Palm Beach, Palm Beach	1,199
Crossings, Dade	1,194
Crestview, Okaloosa	1,185



# COVID-19: characteristics of 761,924 Florida resident cases

Data through Oct 22, 2020 verified as of Oct 23, 2020 at 09:25 AM

Data in this report are provisional and subject to change.

The table below includes the cities and counties of residence for cases in Florida residents based on the patient's ZIP Code.

Note that city is not always received as part of the initial notification and may be missing while the case is being investigated.

City and county	Cases
Carol City, Dade	1,182
Pembroke Pines, Broward	1,138
Ormond Beach, Volusia	1,131
Coconut Grove, Dade	1,129
Longwood, Seminole	1,123
Clewiston, Hendry	1,108
Casselberry, Seminole	1,084
Sebring, Highlands	1,083
Palatka, Putnam	1,078
Bartow, Polk	1,076
Jacksonville Beach, Duval	1,061
Belle Glade, Palm Beach	1,042
Windermere, Orange	1,042
Crawfordville, Wakulla	1,034
Wimauma, Hillsborough	1,033
Cocoa, Brevard	1,030
Green Cove Springs, Clay	1,024
Port Orange, Volusia	1,010
Key West, Monroe	1,001
Indiantown, Martin	978
Lynn Haven, Bay	972
Cantonment, Escambia	969
Biscayne Park, Dade	968
Kissimmee, Polk	960
Missing, Hillsborough	959
Auburndale, Polk	950
Century, Escambia	936
Lake Wales, Polk	921
Lake Mary, Seminole	907
Marianna, Jackson	899
Venice, Sarasota	894
Chipley, Washington	887
Hudson, Pasco	878
Dade City, Pasco	870
Graceville, Jackson	862
Starke, Bradford	854
Everglades National Park, Dade	844
Gulf Breeze, Santa Rosa	840
Zephyrhills, Pasco	834
Florida City, Dade	831
Port Richey, Pasco	825
Panama City Beach, Bay	824
Missing, Duval	820
North Fort Myers, Lee	812
Tarpon Springs, Pinellas	798
Saint Johns, St. Johns	791
Merritt Island, Brevard	782
Tavares, Lake	779
Inverness, Citrus	770
Fernandina Beach, Nassau	769
El Portal, Dade	765
Navarre, Santa Rosa	759
Ponte Vedra Beach, St. Johns	751
Destin, Okaloosa	746
Niceville, Okaloosa	744
Aventura, Dade	744
Lake Butler, Union	743
Missing, Orange	739
Mulberry, Polk	736

# COVID-19: characteristics of 761,924 Florida resident cases

Data through Oct 22, 2020 verified as of Oct 23, 2020 at 09:25 AM

Data in this report are provisional and subject to change.

The table below includes the cities and counties of residence for cases in Florida residents based on the patient's ZIP Code.

Note that city is not always received as part of the initial notification and may be missing while the case is being investigated.

City and county	Cases
Labelle, Hendry	734
The Villages, Sumter	733
Seffner, Hillsborough	725
Avon Park, Highlands	725
Loxahatchee, Palm Beach	714
Santa Rosa Beach, Walton	703
Sarasota, Manatee	700
Sanderson, Baker	698
Cooper City, Broward	695
Missing, Collier	695
Wauchula, Hardee	692
Fleming Island, Clay	690
Riviera Beach, Palm Beach	689
Maitland, Orange	684
Titusville, Brevard	682
Coleman, Sumter	678
Eustis, Lake	668
Winter Springs, Seminole	664
Holiday, Pasco	659
Defuniak Springs, Walton	653
Palm City, Martin	641
Dunedin, Pinellas	641
Missing, Pasco	640
Mount Dora, Lake	640
Uleta, Dade	638
Orange City, Volusia	637
Olympia Heights, Dade	635
New Smyrna Beach, Volusia	630
Rockledge, Brevard	630
Missing, Polk	623
Jasper, Hamilton	622
Parrish, Manatee	620
Coral, Dade	619
Macclenny, Baker	618
Dover, Hillsborough	617
Bonifay, Holmes	609
Key Biscayne, Dade	603
Madison, Madison	593
Missing, St. Johns	584
Groveland, Lake	581
Parkland, Broward	581
Missing, St. Lucie	571
Estero, Lee	568
Havana, Gadsden	558
Gibsonton, Hillsborough	554
Dania, Broward	551
South Bay, Palm Beach	549
Odessa, Hillsborough	549
Monticello, Jefferson	541
Moore Haven, Glades	537
Hobe Sound, Martin	531
Chattahoochee, Gadsden	527
Lantana, Palm Beach	521
Missing, Santa Rosa	505
Lithia, Hillsborough	504
Wewahitchka, Gulf	499
Cross City, Dixie	495
Missing, Brevard	490
Atlantic Beach, Duval	487

# COVID-19: characteristics of 761,924 Florida resident cases

Data through Oct 22, 2020 verified as of Oct 23, 2020 at 09:25 AM

Data in this report are provisional and subject to change.

The table below includes the cities and counties of residence for cases in Florida residents based on the patient's ZIP Code.

Note that city is not always received as part of the initial notification and may be missing while the case is being investigated.

City and county	Cases
Pace, Santa Rosa	487
Pahokee, Palm Beach	481
Missing, Volusia	467
Palm Springs, Palm Beach	458
Alachua, Alachua	457
Wildwood, Sumter	456
Oldsmar, Pinellas	446
Yulee, Nassau	439
Sun City Center, Hillsborough	438
Summerfield, Marion	436
Blountstown, Calhoun	434
Frostproof, Polk	431
Missing, Osceola	428
Debary, Volusia	427
Fellsmere, Indian River	427
Crescent City, Putnam	423
Lauderdale Lakes, Broward	421
Missing, Marion	420
Crystal River, Citrus	418
Bristol, Liberty	415
South Miami, Dade	413
Lake Placid, Highlands	411
Carrabelle, Franklin	407
Polk City, Polk	404
Pinecrest, Dade	397
Apollo Beach, Hillsborough	397
Ponte Vedra, St. Johns	395
Missing, Okaloosa	391
North Palm Beach, Palm Beach	387
Sebastian, Indian River	387
Belleview, Marion	385
Lauderhill, Broward	381
Callahan, Nassau	380
Bowling Green, Hardee	378
Trenton, Gilchrist	373
Missing, Citrus	372
Centerville, Leon	366
Homosassa, Citrus	366
Newberry, Alachua	365
Sweetwater, Dade	363
Dunnellon, Marion	363
Fisher Island, Dade	362
Ellenton, Manatee	361
Lady Lake, Lake	355
Florida State University, Leon	353
Williston, Levy	352
Jensen Beach, Martin	349
Safety Harbor, Pinellas	348
Fort Meade, Polk	346
Missing, Lee	345
Wilton Manors, Broward	339
Hilliard, Nassau	333
Bushnell, Sumter	333
Missing, Hernando	313
Old Town, Dixie	301
Missing, Hardee	299
Edgewater, Volusia	296
Mary Esther, Okaloosa	295
Sneads, Jackson	292

# COVID-19: characteristics of 761,924 Florida resident cases

Data through Oct 22, 2020 verified as of Oct 23, 2020 at 09:25 AM

Data in this report are provisional and subject to change.

The table below includes the cities and counties of residence for cases in Florida residents based on the patient's ZIP Code.

Note that city is not always received as part of the initial notification and may be missing while the case is being investigated.

City and county	Cases
Port Saint Joe, Gulf	291
Lecanto, Citrus	289
Missing, Seminole	288
Chiefland, Levy	286
Missing, Hendry	285
Keystone Heights, Clay	285
Beverly Hills, Citrus	280
Key Largo, Monroe	280
Raiford, Union	279
Freeport, Walton	277
Shalimar, Okaloosa	276
Missing, Lake	276
Missing, Sarasota	275
Lake Alfred, Polk	261
Malone, Jackson	261
Glen Saint Mary, Baker	261
Satellite Beach, Brevard	260
Missing, Highlands	256
Missing, Indian River	249
Thonotosassa, Hillsborough	242
Southwest Ranches, Broward	241
Dunnellon, Citrus	241
Cocoa Beach, Brevard	240
Marco Island, Collier	239
Missing, Madison	238
Missing, Nassau	236
Neptune Beach, Duval	233
Mascotte, Lake	232
Palmetto Bay, Dade	230
Bronson, Levy	230
Nokomis, Sarasota	228
Minneola, Lake	228
Marathon, Monroe	225
Jacksonville, St. Johns	225
Missing, Monroe	220
Spring Hill, Pasco	219
High Springs, Alachua	216
Indialantic, Brevard	216
Missing, Martin	215
Midway, Gadsden	209
Belle Isle, Orange	206
Cottdale, Jackson	205
West Melbourne, Brevard	205
Miramar Beach, Walton	204
Oakland, Orange	203
Missing, Pinellas	202
Fort White, Columbia	202
Missing, Flagler	201
Citra, Marion	196
Englewood, Charlotte	194
Missing, Clay	193
Hernando, Citrus	189
Fruitland Park, Lake	187
Sorrento, Lake	186
Myakka City, Manatee	183
Pierson, Volusia	183
Lehigh, Lee	180
Clearwater Beach, Pinellas	173
Umatilla, Lake	172

# COVID-19: characteristics of 761,924 Florida resident cases

Data through Oct 22, 2020 verified as of Oct 23, 2020 at 09:25 AM

Data in this report are provisional and subject to change.

The table below includes the cities and counties of residence for cases in Florida residents based on the patient's ZIP Code.

Note that city is not always received as part of the initial notification and may be missing while the case is being investigated.

City and county	Cases
Zolfo Springs, Hardee	172
Gulfport, Pinellas	169
Silver Springs, Marion	168
De Leon Springs, Volusia	168
Lake Park, Palm Beach	165
South Daytona, Volusia	164
Jennings, Hamilton	163
Missing, Desoto	163
Missing, Leon	163
Missing, Wakulla	163
Missing, Jackson	162
Missing, Manatee	162
Bell, Gilchrist	159
Jay, Santa Rosa	159
Bunnell, Flagler	158
Missing, Baker	157
Missing, Bay	156
Holly Hill, Volusia	156
Bay Harbor Islands, Dade	156
Englewood, Sarasota	154
Molino, Escambia	153
Haverhill, Palm Beach	152
Tavernier, Monroe	150
Flagler Beach, Flagler	150
Missing, Alachua	149
Trinity, Pasco	147
Palm Beach, Palm Beach	147
Apalachicola, Franklin	147
Youngstown, Bay	147
Lawtey, Bradford	144
Interlachen, Putnam	143
Hawthorne, Alachua	143
Tequesta, Palm Beach	143
Medley, Dade	143
Oxford, Sumter	143
Branford, Suwannee	140
Missing, Gadsden	140
Edgewood, Orange	138
Gretna, Gadsden	137
Ocklawaha, Marion	136
Kenneth City, Pinellas	136
Missing, Sumter	135
Archer, Alachua	135
Weeki Wachee, Hernando	133
Greenville, Madison	132
Missing, Bradford	130
Missing, Gulf	130
East Palatka, Putnam	129
Montverde, Lake	129
Cape Canaveral, Brevard	127
Alva, Lee	126
Missing, Washington	125
Eagle Lake, Polk	123
Greenwood, Jackson	122
Baker, Okaloosa	121
Mims, Brevard	120
Altha, Calhoun	119
Osprey, Sarasota	117
Missing, Levy	116

# COVID-19: characteristics of 761,924 Florida resident cases

Data through Oct 22, 2020 verified as of Oct 23, 2020 at 09:25 AM

Data in this report are provisional and subject to change.

The table below includes the cities and counties of residence for cases in Florida residents based on the patient's ZIP Code.

Note that city is not always received as part of the initial notification and may be missing while the case is being investigated.

City and county	Cases
Missing, Suwannee	116
O Brien, Suwannee	115
Dundee, Polk	115
Melbourne Beach, Brevard	115
Missing, Okeechobee	113
South Pasadena, Pinellas	113
Floral City, Citrus	112
Rotunda West, Charlotte	109
Clair-Mel City, Hillsborough	108
Hastings, St. Johns	107
Melrose, Putnam	107
Satsuma, Putnam	105
White Springs, Hamilton	105
Ave Maria, Collier	105
Webster, Sumter	104
Missing, Walton	103
Indian Harbour Beach, Brevard	103
Eastpoint, Franklin	102
Gotha, Orange	99
Southport, Bay	98
Missing, Taylor	98
Grand Ridge, Jackson	96
Fort Myers Beach, Lee	95
Hiawassee, Orange	95
Chuluota, Seminole	94
Vernon, Washington	94
Missing, Calhoun	93
Azalea Park, Orange	92
Geneva, Seminole	91
Grand Island, Lake	90
Alford, Jackson	88
Zellwood, Orange	87
Lake Panasoffkee, Sumter	86
Missing, Columbia	86
Westville, Holmes	85
Wellborn, Suwannee	85
Missing, Holmes	84
Eglin Air Force Base, Okaloosa	84
Reddick, Marion	84
Mcalpin, Suwannee	83
Malabar, Brevard	82
University Of Central Florida, Orange	81
Indian Rocks Beach, Pinellas	80
Pomona Park, Putnam	80
Missing, Putnam	79
San Antonio, Pasco	79
Weirsdale, Marion	75
Surfside, Dade	75
Missing, Franklin	75
Celebration, Osceola	75
Elkton, St. Johns	74
Lockhart, Orange	74
Mcdavid, Escambia	74
Missing, Escambia	73
University Of FI, Alachua	73
Anthony, Marion	71
Fountain, Bay	71
West Miami, Dade	70
Ponce De Leon, Holmes	70

# COVID-19: characteristics of 761,924 Florida resident cases

Data through Oct 22, 2020 verified as of Oct 23, 2020 at 09:25 AM

Data in this report are provisional and subject to change.

The table below includes the cities and counties of residence for cases in Florida residents based on the patient's ZIP Code.

Note that city is not always received as part of the initial notification and may be missing while the case is being investigated.

City and county	Cases
Lee, Madison	70
Lakewood Ranch, Manatee	69
Temple Terrace, Hillsborough	68
Valparaiso, Okaloosa	67
Bryceville, Nassau	67
Juno Beach, Palm Beach	66
Avon Park, Polk	66
Morriston, Levy	65
Missing, Union	65
Matlacha, Lee	64
Fort McCoy, Marion	63
Astatula, Lake	63
Babson Park, Polk	62
Missing, Dixie	62
Missing, Gilchrist	60
Micanopy, Alachua	60
Sanibel, Lee	60
Inlet Beach, Walton	60
Missing, Jefferson	60
South Fort Myers, Lee	60
Sebastian, Brevard	60
Poinciana, Polk	59
Greenacres, Palm Beach	59
Bokeelia, Lee	59
Laurel Hill, Okaloosa	58
Mangonia Park, Palm Beach	57
Center Hill, Sumter	57
Belleair, Pinellas	57
Missing, Liberty	57
Air Mail Facility, Dade	57
Howey-In-The-Hills, Lake	57
Bal Harbour, Dade	56
Hosford, Liberty	56
Cloud Lake, Palm Beach	55
Dinsmore, Duval	55
Bay Lake, Orange	55
Lake Helen, Volusia	55
Islamorada, Monroe	54
Eatonville, Orange	54
Stock Island, Monroe	54
Fern Park, Seminole	53
Citrus Springs, Citrus	52
Caryville, Washington	52
Seville, Volusia	52
Viera, Brevard	52
Hallandale Beach, Broward	50
F M, Lee	50
Atlantis, Palm Beach	49
Carrollwood, Hillsborough	48
Lake Hamilton, Polk	48
Steinhatchee, Taylor	47
Cutler Bay, Dade	47
Sumterville, Sumter	47
Summerland Key, Monroe	46
University Of South Florida, Hillsborough	46
Osteen, Volusia	45
Christmas, Orange	45
Madeira Beach, Pinellas	44
Lauderdale By The Sea, Broward	43

# COVID-19: characteristics of 761,924 Florida resident cases

Data through Oct 22, 2020 verified as of Oct 23, 2020 at 09:25 AM

Data in this report are provisional and subject to change.

The table below includes the cities and counties of residence for cases in Florida residents based on the patient's ZIP Code.

Note that city is not always received as part of the initial notification and may be missing while the case is being investigated.

City and county	Cases
Missing, Charlotte	43
Lady Lake, Sumter	43
San Mateo, Putnam	43
Holt, Okaloosa	42
Astor, Lake	41
Waldo, Alachua	41
Odessa, Pasco	41
Greensboro, Gadsden	41
Brooker, Bradford	40
The Villages, Lake	40
Grant-Valkaria, Brevard	40
Big Pine Key, Monroe	39
Altoona, Lake	39
Welaka, Putnam	39
Bonita Beach, Lee	38
University Of Central Fl, Orange	38
Sopchoppy, Wakulla	37
Sewalls Point, Martin	37
Princeton, Dade	36
Canal Point, Palm Beach	36
Clarksville, Calhoun	36
Lamont, Jefferson	36
Hypoluxo, Palm Beach	36
Cinco Bayou, Okaloosa	35
Missing, Lafayette	35
Hampton, Bradford	35
Florida Gulf Coast Univ, Lee	35
Barefoot Bay, Brevard	34
Winter Park, Seminole	34
Paisley, Lake	34
Sunny Isles Beach, Dade	33
Flemington, Marion	33
Panacea, Wakulla	32
Yalaha, Lake	32
Saint James City, Lee	32
Destin, Walton	32
Inglis, Levy	31
Holmes Beach, Manatee	31
Longboat Key, Manatee	31
Alafaya, Orange	31
Manalapan, Palm Beach	31
Golden Beach, Dade	31
Ochopee, Collier	31
Belleair Beach, Pinellas	30
Missing, Glades	30
Patrick Air Force Base, Brevard	30
Kendall, Dade	30
Felda, Hendry	30
Bascom, Jackson	30
Missing, Unknown	30
Kindred, Osceola	30
Placida, Charlotte	29
Hollister, Putnam	29
Bradenton Beach, Manatee	29
Campbellton, Jackson	29
Crystal Beach, Pinellas	29
Ponce Inlet, Volusia	29
Palm Beach Shores, Palm Beach	28
Oak Hill, Volusia	28



# COVID-19: characteristics of 761,924 Florida resident cases

Data through Oct 22, 2020 verified as of Oct 23, 2020 at 09:25 AM

Data in this report are provisional and subject to change.

The table below includes the cities and counties of residence for cases in Florida residents based on the patient's ZIP Code.

Note that city is not always received as part of the initial notification and may be missing while the case is being investigated.

City and county	Cases
Palma Ceia, Hillsborough	27
Callaway, Bay	27
University Of Tampa, Hillsborough	26
Naranja, Dade	26
Lutz, Pasco	26
Florida State, Leon	25
Fruit Cove, St. Johns	25
Baldwin, Duval	25
Georgetown, Putnam	24
Harmony, Osceola	24
Florahome, Putnam	24
South Miami Heights, Dade	24
Singer Island, Palm Beach	23
Jupiter, Martin	23
Univ Of FI Student Dorms, Alachua	23
Village Of Wellington, Palm Beach	22
Waverly, Polk	22
Florida Dept Of Corrections, Union	22
Pinetta, Madison	21
Miami, Unknown	21
Saint Leo, Pasco	21
Fort Denaud, Hendry	21
North Bay Village, Dade	20
Lighthouse Point, Broward	20
Tierra Verde, Pinellas	20
Miami Springs, Dade	20
Saint Pete Beach, Pinellas	19
Hialeah Gardens, Dade	19
Bellview, Escambia	19
Highland Beach, Palm Beach	19
Tioga, Alachua	19
Buena Ventura Lakes, Osceola	19
Santa Fe, Alachua	19
Terra Ceia, Manatee	18
Ona, Hardee	18
Walnut Hill, Escambia	18
North Redington Beach, Pinellas	18
Okahumpka, Lake	18
Tice, Lee	18
Miami Shores, Dade	17
Ebro, Washington	17
West Panama City Beach, Bay	17
West Park, Broward	17
Lorida, Highlands	17
Balm, Hillsborough	16
Eaton Park, Polk	16
Palm Shores, Brevard	16
Bay Pines, Pinellas	16
Sydney, Hillsborough	16
Pensacola Beach, Santa Rosa	15
Tangerine, Orange	15
University Of Miami, Dade	15
Dania Beach, Broward	15
Nocatee, Desoto	15
Treasure Island, Pinellas	14
South Palm Beach, Palm Beach	14
Florida A And M University, Leon	14
Kinard, Calhoun	14
Intercession City, Osceola	14

# COVID-19: characteristics of 761,924 Florida resident cases

Data through Oct 22, 2020 verified as of Oct 23, 2020 at 09:25 AM

Data in this report are provisional and subject to change.

The table below includes the cities and counties of residence for cases in Florida residents based on the patient's ZIP Code.

Note that city is not always received as part of the initial notification and may be missing while the case is being investigated.

City and county	Cases
Palmdale, Glades	14
Mexico Beach, Bay	14
Kathleen, Polk	13
Tyndall Air Force Base, Bay	13
Bagdad, Santa Rosa	13
La Crosse, Alachua	13
Lake Suzy, Desoto	13
Kenansville, Osceola	13
Village Of Palmetto Bay, Dade	13
Sun City, Hillsborough	13
Ocean Ridge, Palm Beach	13
Goulds, Dade	12
Highland City, Polk	12
Orange Lake, Marion	12
Homosassa Springs, Citrus	12
Bayonet Point, Pasco	12
Lulu, Columbia	12
Salt Springs, Marion	12
Lacoochee, Pasco	12
North Venice, Sarasota	12
Boca Grande, Lee	12
Horseshoe Beach, Dixie	12
Hurlburt Field, Okaloosa	12
Paxton, Walton	12
Labelle, Glades	12
Unknown, Dade	11
Reunion, Osceola	11
Bradley, Polk	11
Micco, Brevard	11
Key Colony Beach, Monroe	11
Indian Lake Estates, Polk	11
Enterprise, Volusia	10
Dowling Park, Suwannee	10
Cedar Key, Levy	10
Jacksonville, Unknown	10
Penney Farms, Clay	10
Bostwick, Putnam	10
Plymouth, Orange	9
Hawthorne, Putnam	9
Babcock Ranch, Lee	9
Perdido Key, Escambia	9
Pasadena, Pinellas	9
Heathrow, Seminole	9
Florida International University, Dade	9
Hernando Beach, Hernando	9
Poinciana, Osceola	9
Wabasso, Indian River	9
Aloma, Orange	9
Branford, Lafayette	9
Saint Marks, Wakulla	9
Earleton, Alachua	8
White Springs, Columbia	8
Eloise, Polk	8
Mcintosh, Marion	8
Perrine, Dade	8
Venus, Highlands	8
New Smyrna, Volusia	8
Florida International Univ, Dade	8
Loughman, Polk	8

# COVID-19: characteristics of 761,924 Florida resident cases

Data through Oct 22, 2020 verified as of Oct 23, 2020 at 09:25 AM

Data in this report are provisional and subject to change.

The table below includes the cities and counties of residence for cases in Florida residents based on the patient's ZIP Code.

Note that city is not always received as part of the initial notification and may be missing while the case is being investigated.

City and county	Cases
Lake City, Suwannee	8
Homeland, Polk	8
Hialeah, Unknown	8
Anna Maria, Manatee	8
Sparr, Marion	8
Bayshore Gardens, Manatee	7
Duette, Manatee	7
Long Boat Key, Manatee	7
Champions Gate, Polk	7
Palma Sola, Manatee	7
Hallandale Beach, Broward	7
Cortez, Manatee	7
Candler, Marion	7
Lake Como, Putnam	7
Ridge Manor, Pasco	7
Passport, Unknown	7
Wahneta, Polk	7
West Delray Beach, Palm Beach	7
Goodland, Collier	7
Stetson University, Volusia	7
Gonzalez, Escambia	7
Tallevast, Manatee	7
Steinhatchee, Dixie	6
Rubonia, Manatee	6
Rosemary Beach, Walton	6
Gulf Breeze, Escambia	6
Gulf Hammock, Levy	6
Mayport Naval Station, Duval	6
Northdale, Hillsborough	6
Nichols, Polk	6
Evinston, Alachua	6
Saint Lucie West, St. Lucie	6
Lake Monroe, Seminole	6
Little Torch Key, Monroe	6
Parker, Bay	6
Pine Hills, Orange	6
Murdock, Charlotte	6
Wausau, Washington	6
Woodville, Leon	6
Yankeetown, Levy	6
Bonifay, Washington	6
Green Acres, Palm Beach	6
Trilby, Pasco	6
Cudjoe Key, Monroe	5
Ponce De Leon, Walton	5
Maitland, Seminole	5
Forest City, Orange	5
Saint George Island, Franklin	5
Pembroke Park, Broward	5
Mango, Hillsborough	5
Lowell, Marion	5
Jensen Beach, St. Lucie	5
Apopka, Seminole	5
Brooksville, Pasco	5
Ferndale, Lake	5
Siesta Key, Sarasota	5
University Park, Manatee	5
Ponte Vedra, Duval	5
The Villages, Marion	5

# COVID-19: characteristics of 761,924 Florida resident cases

Data through Oct 22, 2020 verified as of Oct 23, 2020 at 09:25 AM

Data in this report are provisional and subject to change.

The table below includes the cities and counties of residence for cases in Florida residents based on the patient's ZIP Code.

Note that city is not always received as part of the initial notification and may be missing while the case is being investigated.

City and county	Cases
Graham, Bradford	5
Miromar Lakes, Lee	5
Westchase, Hillsborough	5
Port Saint John, Brevard	5
Florida State Univ Admin, Leon	5
Maxville, Duval	5
Pensacola, Unknown	5
Pine Castle, Orange	5
Nalcrest, Polk	5
Psl, Unknown	5
Shady Hills, Pasco	5
Morriston, Marion	5
Ybor City, Hillsborough	4
Ft Pierce, St. Lucie	4
Roseland, Indian River	4
Mount Dora, Orange	4
Leisure City, Dade	4
Durant, Hillsborough	4
Citrus Hills, Citrus	4
Virginia Gardens, Dade	4
Wakulla Springs, Wakulla	4
Oneco, Manatee	4
Gulf Stream, Palm Beach	4
Holder, Citrus	4
Hollywood, Unknown	4
International Service Center, Dade	4
Fanning Springs, Gilchrist	4
City Of Sunrise, Broward	4
Braden River, Manatee	4
Valkaria, Brevard	4
Quail Heights, Dade	4
Belleair Bluffs, Pinellas	4
Laud-By-The-Sea, Broward	4
Kissimmee, Orange	4
Mayport, Duval	4
Shady Grove, Taylor	4
Buckingham, Lee	4
Westlake, Palm Beach	4
Orlando, Brevard	4
Alturas, Polk	4
Davenport, Osceola	4
Long Key, Monroe	4
Redington Shores, Pinellas	4
Bonita Springs, Collier	4
East Lake, Marion	4
Fort Charlotte, Charlotte	4
Grove City, Charlotte	4
Eglin, Okaloosa	3
Everglades City, Collier	3
Crystal Springs, Pasco	3
Daytona Beach Shores, Volusia	3
Deer Island, Lake	3
Cottondale, Washington	3
Redington Beach, Pinellas	3
Port Salerno, Martin	3
Lealman, Pinellas	3
Margate, Unknown	3
Cassadaga, Volusia	3
Chokoloskee, Collier	3

# COVID-19: characteristics of 761,924 Florida resident cases

Data through Oct 22, 2020 verified as of Oct 23, 2020 at 09:25 AM

Data in this report are provisional and subject to change.

The table below includes the cities and counties of residence for cases in Florida residents based on the patient's ZIP Code.

Note that city is not always received as part of the initial notification and may be missing while the case is being investigated.

City and county	Cases
Fort Ogden, Desoto	3
Telogia, Liberty	3
Florence Villa, Polk	3
Graceville, Holmes	3
Grandin, Putnam	3
Jacksonville, Clay	3
Loxahatchee Groves, Palm Beach	3
Lynbrook, Broward	3
Indian Shores, Pinellas	3
Hallandale Beach, Unknown	3
Captiva, Lee	3
Fort Lauderdale, Unknown	3
Ramrod Key, Monroe	3
Putnam Hall, Putnam	3
Orlando, Unknown	3
West Bradenton, Manatee	3
Trenton, Levy	3
Elfers, Pasco	3
Fpo, Duval	3
Cypress Gardens, Polk	3
Indian River Shores, Indian River	3
Indian Rock Beach, Pinellas	3
Mayport Naval Housing, Duval	3
Hillsboro Beach, Broward	3
Salem, Taylor	3
San Fernando, Unknown	3
Mount Plymouth, Lake	3
Vernon, Bay	3
Union Park, Orange	3
Basinger, Okeechobee	3
El Jobean, Charlotte	3
Laurel Hill, Walton	3
Lauderhill, Unknown	3
Point Washington, Walton	3
High Springs, Gilchrist	3
Cypress, Jackson	3
Clarcona, Orange	3
Hutchinson Island, St. Lucie	3
Sugarloaf, Monroe	3
Ozona, Pinellas	3
Orchid, Indian River	3
Rocky Point, Hillsborough	3
Miami Gardens, Unknown	3
Longboat Key, Sarasota	3
Lakeshore, Polk	3
San Carlos Park, Lee	3
Sorrento, Orange	2
Pompano Beach, Unknown	2
Ormond Beach, Flagler	2
Mesa, Unknown	2
Kingsley Lake, Bradford	2
Clewiston, Palm Beach	2
Jacksonville Naval Hospital, Duval	2
000000, Unknown	2
Bayou George, Bay	2
Yeehaw, Okeechobee	2
Westville, Walton	2
Glenwood, Volusia	2
Lamont, Taylor	2

# COVID-19: characteristics of 761,924 Florida resident cases

Data through Oct 22, 2020 verified as of Oct 23, 2020 at 09:25 AM

Data in this report are provisional and subject to change.

The table below includes the cities and counties of residence for cases in Florida residents based on the patient's ZIP Code.

Note that city is not always received as part of the initial notification and may be missing while the case is being investigated.

City and county	Cases
Miccosukee, Leon	2
Milligan, Okaloosa	2
Carl Fisher, Dade	2
Sand Lake, Orange	2
Nobleton, Hernando	2
Sugarloaf Key, Monroe	2
West Palm Beach, Unknown	2
Lake Butler, Bradford	2
Jonesville, Alachua	2
Miramar, Unknown	2
Miami, Martin	2
Dade City, Hernando	2
Bella Collina, Lake	2
Oakland Park, Unknown	2
Miami, Broward	2
Sarasota, Unknown	2
Seacrest, Walton	2
Sunrise, Unknown	2
Samoset, Manatee	2
Orange Springs, Marion	2
Upper Key Largo, Monroe	2
Niceville, Walton	2
None, Dade	2
River Ranch, Polk	2
Port Charlotte, Unknown	2
Palm City, St. Lucie	2
Seven Springs, Pasco	2
Fairfield, Marion	2
Cross Creek, Alachua	2
Archer, Levy	2
Hollywood, Dade	2
Inlet Beach, Bay	2
Doctors Inlet, Clay	2
Clermont, Polk	2
Aripeka, Pasco	2
Tarpon Springs, Pasco	2
Tampa, Pinellas	2
Watersound, Walton	2
Sunny Hills, Washington	2
Switzerland, St. Johns	2
Oklawaha, Marion	2
Laurel, Sarasota	2
Ludlam, Dade	2
Worthington Springs, Union	2
White City, Gulf	2
Scottsmeer, Brevard	2
Brewton, Escambia	2
Caryville, Holmes	2
Goldenrod, Seminole	2
Lake Harbor, Palm Beach	2
Lanark Village, Franklin	2
Madison, Unknown	2
Destin, Unknown	2
Alligator Point, Wakulla	2
Florida Power & Light Co, Dade	2
Gibsonia, Polk	2
Town N Country, Hillsborough	2
Wewahatchka, Calhoun	2
Wilbur By The Sea, Volusia	1

# COVID-19: characteristics of 761,924 Florida resident cases

Data through Oct 22, 2020 verified as of Oct 23, 2020 at 09:25 AM

Data in this report are provisional and subject to change.

The table below includes the cities and counties of residence for cases in Florida residents based on the patient's ZIP Code.

Note that city is not always received as part of the initial notification and may be missing while the case is being investigated.

City and county	Cases
Westerville, Hillsborough	1
Unknown Out Of Area, Duval	1
Village Of Palm Springs, Palm Beach	1
Winter Garden, Lake	1
Winterpark, Unknown	1
Hallandate Ben, Unknown	1
Hickory, Lee	1
Hialeah, Broward	1
Homeless, Dade	1
FI State Lot, Leon	1
Fort Walton Beac, Alachua	1
Fortlauderdale, Unknown	1
Ft Pierce, Unknown	1
Garland, Orange	1
El Paso, Unknown	1
Eustic, Unknown	1
Everett, Dade	1
Ebro, Bay	1
Alys Beach, Bay	1
Amelia City, Nassau	1
Apopka, Unknown	1
333, Unknown	1
Bryn Mawr, Palm Beach	1
Chattanooga, Dade	1
Melrose, Bradford	1
Miamt, Dade	1
Mid Florida, Seminole	1
Missing, Hamilton	1
N/A, Duval	1
Jacksonville, Dade	1
Innovation, Pasco	1
Lauderdale Hill, Unknown	1
Live Oak, Columbia	1
Pt St Lucie, St. Lucie	1
San Diego, Unknown	1
Russellville, Hillsborough	1
Ocala, Unknown	1
Ocean Breeze, Martin	1
Palm City, Unknown	1
Miami Granders, Dade	1
Los Angeles, Polk	1
Lakewood, Unknown	1
Grand Island, Unknown	1
Green, Clay	1
Fwb, Unknown	1
Gastonia, Polk	1
Glen Ridge, Palm Beach	1
Labelle, Lee	1
Hialean, Unknown	1
Hilliard, Dade	1
Holt, Unknown	1
Bartow, Unknown	1
Boca Rotan, Unknown	1
Clermont, Unknown	1
Coral Springs, Unknown	1
Cornelius, Leon	1
Crestview, Dade	1
Dania, Unknown	1
Darien, Pasco	1

# COVID-19: characteristics of 761,924 Florida resident cases

Data through Oct 22, 2020 verified as of Oct 23, 2020 at 09:25 AM

Data in this report are provisional and subject to change.

The table below includes the cities and counties of residence for cases in Florida residents based on the patient's ZIP Code.

Note that city is not always received as part of the initial notification and may be missing while the case is being investigated.

City and county	Cases
Deltona , Volusia	1
Duke Field Air Force Station, Okaloosa	1
Dunnellon, Levy	1
Sea Ranch Lakes, Broward	1
Saint Petersburg, Dade	1
San Pedro Sula, Dade	1
Rosemary Beach, Bay	1
Sumatra, Liberty	1
Wildlight, Nassau	1
Wimauma, Manatee	1
Wayne, Dade	1
Unknown, Orange	1
Opa Locka, Unknown	1
Port Charlotte Fl, Unknown	1
Weston, Dade	1
Wesley Chapel, Alachua	1
Tewksbury, Orange	1
Lecanto, Marion	1
Olustee, Baker	1
Opalocka, Dade	1
Okeechobee, St. Lucie	1
Miamf, Dade	1
Tampa Palms, Hillsborough	1
San Antonio, Unknown	1
Riverview, Unknown	1
Pine Ridge, Citrus	1
Pineland, Lee	1
Polk, Polk	1
Aollywoss, Dade	1
99, Unknown	1
Boca Raton, Unknown	1
Beverly Beach, Flagler	1
Blowing Rock, Polk	1
Clermont, Orange	1
Carol Stream, Orange	1
Esterro, Collier	1
Dade City, Hillsborough	1
Dallas, Lee	1
Deland, Lake	1
Kissimmee, Brevard	1
Hispanic, St. Lucie	1
Fort Pierce, Martin	1
Choctaw Beach, Okaloosa	1
Coconut Creek, Unknown	1
Fort Myers, Unknown	1
Fort Pierce, Unknown	1
Harrison, Pinellas	1
Hailandale, Unknown	1
Immokalee, Lee	1
Homeless, Polk	1
Los Angeles Ca, Unknown	1
Lake Geneva, Clay	1
Unknown, Broward	1
Unkown, Seminole	1
Tallahassee, Duval	1
South Miami, Unknown	1
Spring Hill , Hernando	1
Peoria, Unknown	1
Port Everglades, Broward	1



# COVID-19: characteristics of 761,924 Florida resident cases

Data through Oct 22, 2020 verified as of Oct 23, 2020 at 09:25 AM

Data in this report are provisional and subject to change.

The table below includes the cities and counties of residence for cases in Florida residents based on the patient's ZIP Code.

Note that city is not always received as part of the initial notification and may be missing while the case is being investigated.

City and county	Cases
Saint Augusaintine Beach, St. Johns	1
Saint Augustine Beach, St. Johns	1
Port Saint Lucie, Martin	1
Navarre, Okaloosa	1
Newark, Broward	1
Orlando, Lake	1
Oooooo, Unknown	1
Middlesburg, Duval	1
Miami, Palm Beach	1
Mount Pleasant, Gadsden	1
Washington, Unknown	1
Wekiva Springs, Seminole	1
West Villages, Sarasota	1
Pensacola, Dade	1
Panomo City, Bay	1
Plantation, Leon	1
Pooler, Broward	1
Suwannee, Dixie	1
Syracuse, Unknown	1
St Cloud, Orange	1
San Marcos, Unknown	1
Seguin, Unknown	1
Miamksaohes, Dade	1
Metter, Manatee	1
Mexico Beach, Gulf	1
Miami Dade, Unknown	1
Okeechobi, Unknown	1
North Porte, Unknown	1
Notrealville, Polk	1
North Port, Manatee	1
Mount, Lake	1
Mulberry, Hillsborough	1
North Lauderdale, Unknown	1
Greenville, Taylor	1
Gig Harbor, Hillsborough	1
Kilgore, Dade	1
Island Grove, Alachua	1
Jupiter Inlet, Palm Beach	1
Dade City, Unknown	1
Crestview, Walton	1
Fernandina, Nassau	1
Bogota, Unknown	1
Twentynine Palms, Broward	1
Vernon, Walton	1
Unknown, Manatee	1
Windermere, Unknown	1
Xifamk, Dade	1
Arcadia, Unknown	1
Austin, Dade	1
Big Torch Key, Monroe	1
Bonifay, Unknown	1
Clearwater, Hillsborough	1
Celebration, Orange	1
Apo, Collier	1
East Rockland Key, Monroe	1
Fort Lauderdale, Dade	1
Milford, Bay	1
Mims, Volusia	1
Litchfield Park, Unknown	1

# COVID-19: characteristics of 761,924 Florida resident cases

Data through Oct 22, 2020 verified as of Oct 23, 2020 at 09:25 AM

Data in this report are provisional and subject to change.

The table below includes the cities and counties of residence for cases in Florida residents based on the patient's ZIP Code.

Note that city is not always received as part of the initial notification and may be missing while the case is being investigated.

City and county	Cases
Los Angeles, Orange	1
Marathon Shores, Monroe	1
Julington Creek, St. Johns	1
Jupiter Island, Martin	1
Jena, Taylor	1
Lake Worth, Unknown	1
West Hollywood, Broward	1
Weston, Unknown	1
Winnetka, Dade	1
Surfside Beach, Orange	1
Tavares, Unknown	1
Temple, Palm Beach	1
Webster, Hernando	1
Unknown, Duval	1
Venice, Dade	1
Okeechobee, Highlands	1
Orange Park, Duval	1
Orlando, Osceola	1
Palatka, Marion	1
Na, Dade	1
Seacrest, Bay	1
Stiamk, Dade	1
Port St Luice, Unknown	1
Port St. Lucie, St. Lucie	1
Pensacola Naval Hospital, Escambia	1
Coconut Ck, Unknown	1
Deerfield Beach, Unknown	1
Caracas, Dade	1
Brooklyn, Lee	1
Alpharetta, Broward	1
Hoclywsod, Dade	1
Garden City, Alachua	1
Hallandale, Unknown	1
Franklin, Unknown	1
Downingtown, Hillsborough	1
Mckinney, Broward	1
Miamc, Dade	1
Los Angeles, Dade	1
Lakeland, Unknown	1
Homeless, Hillsborough	1
Homeless, Pinellas	1
Kenilworth, Leon	1
Venetian Islands, Dade	1
Venice, Manatee	1
Syracuse, Polk	1
Tamarac, Dade	1
Town Of Nocatee, St. Johns	1
Unkn, Duval	1
Unknown, Seminole	1
Unknown, Volusia	1
Red Bay, Holmes	1
Saint Johns, Duval	1
Pass-A-Grille Beach, Pinellas	1
Pensacola Beach, Escambia	1
Orlando, Dade	1
Orlo Vista, Orange	1
Other, Dade	1
Northport, Sarasota	1
Unknown, Unknown	1

# COVID-19: characteristics of 761,924 Florida resident cases

Data through Oct 22, 2020 verified as of Oct 23, 2020 at 09:25 AM

Data in this report are provisional and subject to change.

The table below includes the cities and counties of residence for cases in Florida residents based on the patient's ZIP Code.

Note that city is not always received as part of the initial notification and may be missing while the case is being investigated.

City and county	Cases
Unk, Alachua	1
Watersound, Bay	1
Vero Beach, Unknown	1
Wtixrat, Dade	1
Belmont, Santa Rosa	1
Alva, Escambia	1
Babcock Ranch, Charlotte	1
Baker, Santa Rosa	1
Branford, Gilchrist	1
Cape Haze, Charlotte	1
Davie, Unknown	1
Champions Gate, Osceola	1
Cincinnati, Dade	1
Jacksonville, Nassau	1
Interlachen, Duval	1
Jacksonville Naval Air Station, Duval	1
Hialeahgardens, Dade	1
Hosford, Calhoun	1
Indian Creek Village, Dade	1
Duck Key, Monroe	1
Kissimmee, Unknown	1
Lucedale, St. Lucie	1
Mayaguez, Dade	1
Miramar, Dade	1
North Fort Myers, Charlotte	1
North Laud, Unknown	1
Oldsray, Manatee	1
Monroe, Hillsborough	1
Panama City, Unknown	1
Perth Amboy, Hillsborough	1
Puerto Rico, Unknown	1
Punta Gorda, Unknown	1
Sunrtise, Dade	1
Sharpes, Brevard	1
Saint Lucie Village, St. Lucie	1
<b>Total</b>	<b>761,924</b>

# COVID-19: additional surveillance information

Data through Oct 22, 2020 verified as of Oct 23, 2020 at 09:25 AM

Data in this report are provisional and subject to change.

## Statewide emergency department (ED) chief complaint and admission data

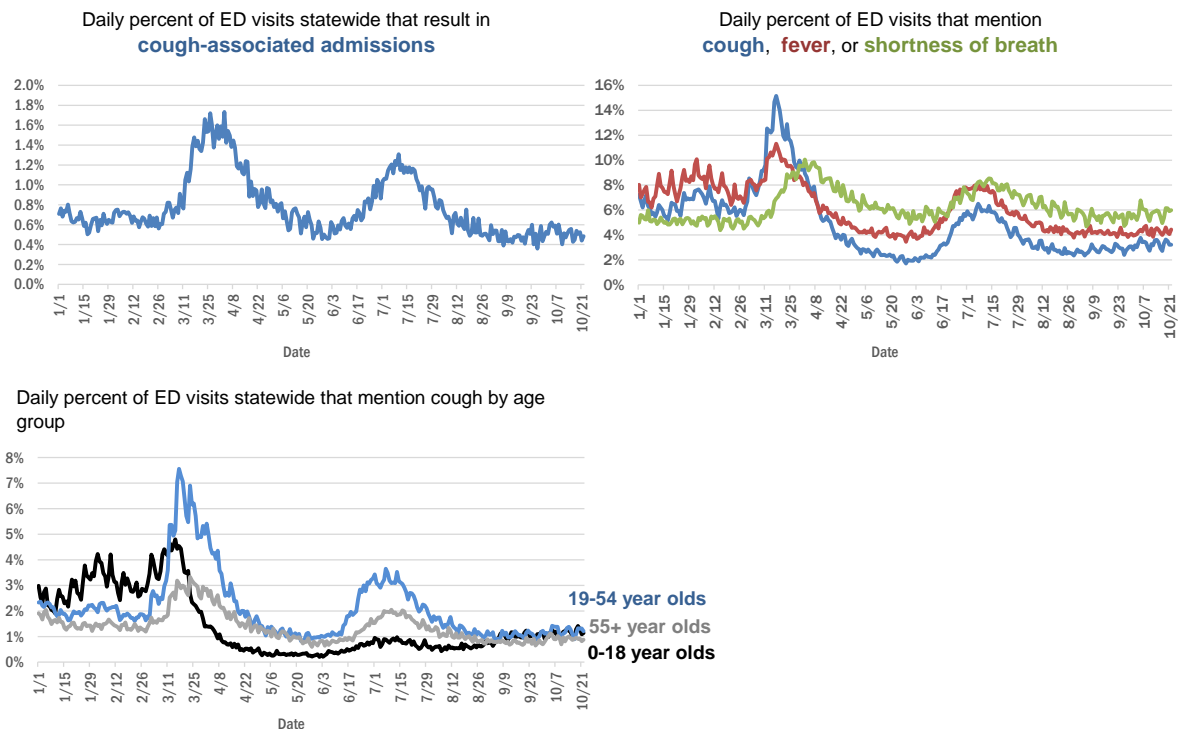

The Electronic Surveillance System for the Early Notification of Community-Based Epidemics (ESSENCE-FL) includes chief complaint data from 211 of 211 Florida EDs. Data are transmitted electronically to ESSENCE-FL daily or hourly.

# COVID-19: All Florida residents with test results reported

Data through Oct 22, 2020 verified as of Oct 23, 2020 at 09:25 AM

Data in this report are provisional and subject to change.

The table below includes persons with laboratory results that the Department of Health has received electronically or by mail/fax for Florida residents.

County	Inconclusive	Negative	Positive	Percent positive	Total tested
Dade	1,965	830,713	179,669	17.75%	1,012,347
Broward	876	546,107	81,980	13.03%	628,963
Palm Beach	608	355,836	49,531	12.20%	405,975
Hillsborough	539	309,044	46,262	13.00%	355,845
Orange	320	345,175	44,122	11.32%	389,617
Duval	271	272,013	33,540	10.97%	305,824
Pinellas	157	221,105	24,606	10.01%	245,868
Polk	123	131,839	22,226	14.41%	154,188
Lee	117	134,479	22,139	14.13%	156,735
Collier	112	74,441	13,768	15.59%	88,321
Osceola	140	81,176	13,656	14.38%	94,972
Manatee	86	105,148	12,700	10.77%	117,934
Volusia	128	93,863	12,192	11.48%	106,183
Escambia	60	86,681	11,891	12.06%	98,632
Leon	143	85,598	11,558	11.88%	97,299
Brevard	69	107,129	10,794	9.15%	117,992
Marion	109	71,169	10,608	12.95%	81,886
Pasco	62	93,013	10,386	10.04%	103,461
Seminole	71	82,682	9,888	10.67%	92,641
Alachua	32	99,192	9,799	8.99%	109,023
Sarasota	71	96,627	9,185	8.67%	105,883
St. Lucie	54	60,620	8,763	12.62%	69,437
Lake	106	84,986	8,330	8.92%	93,422
Bay	72	31,657	6,441	16.87%	38,170
St. Johns	48	59,207	6,075	9.30%	65,330
Okaloosa	60	37,667	5,979	13.68%	43,706
Clay	30	48,667	5,883	10.78%	54,580
Santa Rosa	38	34,247	5,746	14.35%	40,031
Martin	44	36,010	5,207	12.62%	41,261
Columbia	57	14,687	4,161	22.01%	18,905
Indian River	23	37,362	3,620	8.83%	41,005
Hernando	19	28,338	3,536	11.09%	31,893
Charlotte	38	34,539	3,452	9.08%	38,029
Citrus	11	25,747	3,110	10.77%	28,868
Jackson	12	14,657	3,049	17.21%	17,718
Gadsden	46	14,925	3,028	16.82%	17,999
Suwannee	48	9,163	2,938	24.18%	12,149
Sumter	28	23,721	2,815	10.60%	26,564
Highlands	10	20,895	2,501	10.69%	23,406
Putnam	11	16,666	2,335	12.28%	19,012
Nassau	17	21,315	2,228	9.46%	23,560
Hendry	17	8,690	2,178	20.01%	10,885
Monroe	11	18,032	2,109	10.47%	20,152
Walton	35	12,766	2,071	13.93%	14,872
Flagler	18	20,765	2,037	8.93%	22,820
Baker	28	7,109	1,735	19.56%	8,872
Okeechobee	13	10,327	1,693	14.07%	12,033

# COVID-19: All Florida residents with test results reported

Data through Oct 22, 2020 verified as of Oct 23, 2020 at 09:25 AM

Data in this report are provisional and subject to change.

The table below includes persons with laboratory results that the Department of Health has received electronically or by mail/fax for Florida residents.

County	Inconclusive	Negative	Positive	Percent positive	Total tested
Desoto	6	10,087	1,641	13.99%	11,734
Hardee	9	7,058	1,559	18.07%	8,626
Taylor	25	5,642	1,432	20.17%	7,099
Wakulla	44	9,857	1,281	11.46%	11,182
Lafayette	13	1,528	1,269	45.16%	2,810
Bradford	20	6,197	1,213	16.33%	7,430
Washington	23	6,055	1,192	16.40%	7,270
Union	16	8,878	1,111	11.10%	10,005
Levy	9	8,250	1,108	11.83%	9,367
Madison	11	5,296	1,054	16.57%	6,361
Gulf	6	5,145	923	15.20%	6,074
Hamilton	2	4,807	891	15.63%	5,700
Dixie	12	4,710	877	15.66%	5,599
Holmes	10	4,807	854	15.06%	5,671
Franklin	13	4,665	738	13.63%	5,416
Calhoun	10	4,487	699	13.45%	5,196
Jefferson	13	3,539	637	15.21%	4,189
Gilchrist	9	4,340	600	12.12%	4,949
Glades	1	1,048	593	36.11%	1,642
Liberty		3,182	532	14.32%	3,714
Unknown	37	15,851	200	1.24%	16,088
<b>Total</b>	<b>7,242</b>	<b>5,081,224</b>	<b>761,924</b>	<b>13.02%</b>	<b>5,850,390</b>

# COVID-19: testing by laboratory

Data through Oct 22, 2020 verified as of Oct 23, 2020 at 09:25 AM

Data in this report are provisional and subject to change.

The numbers in the table below represent the number of Florida and non-Florida residents for whom test results were received by the Department of Health. A person can be tested by more than one laboratory and can have both positive and negative results. **Therefore, the sum of the numbers in each column will be larger than the total number of people tested.**

Reporting lab	Inconclusive	Negative	Positive	Percent positive	Total
LABORATORY CORPORATION OF AMERICA	1,710	1,040,237	128,538	11%	1,170,485
QUEST DIAGNOSTICS - TAMPA	7,705	889,137	124,467	12%	1,021,309
BIO REFERENCE LABORATORIES, INC	7,149	605,347	112,152	15%	724,648
CURATIVE LABS	6,054	430,960	44,012	9%	481,026
GENETWORX	661	390,590	32,890	8%	424,141
REALTOX LABS LLC	3,541	288,701	47,586	14%	339,828
ELABNETWORK	1,056	127,497	10,470	8%	139,023
NORTHWEST LABORATORY	243	119,216	6,426	5%	125,885
MAKO GENOMICS	5,500	102,391	16,380	13%	124,271
RCA LABORATORY SERVICES, LLC		118,376	5,198	4%	123,574
ADVENT HEALTH LAB	112	101,547	14,192	12%	115,851
MEDICAL DIAGNOSTIC LABORATORIES	944	95,515	13,693	12%	110,152
MAYO CLINIC LABORATORIES	244	89,923	8,778	9%	98,945
HELIX	821	86,987	10,269	10%	98,077
KORVALABS, INC	1,245	89,267	4,507	5%	95,019
BIOCOLLECTIONS WORLDWIDE, INC	510	76,116	10,549	12%	87,175
BPHL-JACKSONVILLE	17	74,833	11,891	14%	86,741
BAYCARE LABORATORIES LLC	402	78,807	6,533	8%	85,742
MEMORIAL REGIONAL HOSPITAL SOUTH	22	69,652	14,436	17%	84,110
IMPACT HEALTH BIOMETRIC TESTING, INC	643	71,070	7,876	10%	79,589
QUEST DIAGNOSTICS NICHOLS INSTITUTE, INC.	361	68,890	8,609	11%	77,860
Florida_Hospital	81	70,470	6,700	9%	77,251
SACRED HEART HOSPITAL LABORATORY	2	68,186	7,959	10%	76,147
SUNPATH MEDICAL DIAGNOSTICS LABORATORY	580	55,308	7,823	12%	63,711
BPHL-MIAMI	225	52,969	9,547	15%	62,741
TAMPA GENERAL HOSPITAL	4	56,958	4,212	7%	61,174
UF PATHLABS	33	56,464	4,234	7%	60,731
DIATHERIX LABORATORIES		52,621	7,080	12%	59,701
ORLANDO REG MED CENTER CLINICAL LAB	542	52,751	6,325	11%	59,618
TESTING MATTERS INC		46,924	5,665	11%	52,589
BPHL-TAMPA (SPECTRUM BLVD)	45	43,766	6,798	13%	50,609
ARUP LABORATORIES	10	45,773	2,735	6%	48,518
JACKSON MEMORIAL HOSPITAL CLINICAL LAB	79	37,465	7,561	17%	45,105
AMERICAN HEALTH ASSOCIATES	8	41,832	3,203	7%	45,043
ST VINCENT'S MEDICAL CENTER - RIVERSIDE	1	39,033	4,249	10%	43,283
VIRACOR-EUROFINS LABORATORIES		32,417	9,281	22%	41,698
SHANDS AT THE UNIVERSITY OF FLORIDA	261	39,019	2,198	5%	41,478
LAKELAND REGIONAL MEDICAL CENTER	100	35,509	3,856	10%	39,465
AIT LABORATORIES		33,084	3,578	10%	36,662
AKESOGEN		31,791	4,652	13%	36,443
FULGENT DIAGNOSTICS LABORATORY	485	29,806	1,759	5%	32,050
TALLAHASSEE MEMORIAL HOSPITAL	112	26,480	3,034	10%	29,626
BAPTIST MEDICAL CENTER JACKSONVILLE	4	26,194	1,652	6%	27,850
BAPTIST HOSPITAL OF MIAMI CLINICAL LABORATORY	64	23,707	3,742	14%	27,513
CAPE CORAL HOSPITAL CLINICAL LABORATORY	3	22,531	3,525	14%	26,059
WALGREENS	19	21,715	3,855	15%	25,589

# COVID-19: testing by laboratory

Data through Oct 22, 2020 verified as of Oct 23, 2020 at 09:25 AM

Data in this report are provisional and subject to change.

The numbers in the table below represent the number of Florida and non-Florida residents for whom test results were received by the Department of Health. A person can be tested by more than one laboratory and can have both positive and negative results. **Therefore, the sum of the numbers in each column will be larger than the total number of people tested.**

Reporting lab	Inconclusive	Negative	Positive	Percent positive	Total
APPLIED INGENUITY DIAGNOSTICS LLC		23,185	1,055	4%	24,240
BROWARD GENERAL MEDICAL CENTER-CLINICAL LAB	2	21,004	2,266	10%	23,272
SHANDS JACKSONVILLE MEDICAL CENTER INC	33	19,970	1,715	8%	21,718
SARASOTA MEMORIAL HOSPITAL MAIN LAB	12	20,016	1,379	6%	21,407
UNIVERSITY OF MIAMI HOSPITAL	10	18,354	2,039	10%	20,403
ECCO LAB GROUP CO	338	15,879	3,294	17%	19,511
ADVENTHEALTH DAYTONA BEACH	32	17,889	1,282	7%	19,203
FLORIDA HOSPITAL - TAMPA	37	17,274	1,518	8%	18,829
BioRef	14	16,762	1,805	10%	18,581
NICKLAUS CHILDREN'S HOSPITAL	44	15,745	2,629	14%	18,418
ACCESS DX LABORATORY	175	16,016	1,654	9%	17,845
MILLENNIUM PHYSICIAN GROUP	6	14,799	2,594	15%	17,399
STATLAB_MOBILE	1	15,614	1,580	9%	17,195
MOUNT SINAI MEDICAL CENTER	7	15,520	1,513	9%	17,040
LAB DIAGNOSTICS LLC	349	11,614	5,066	30%	17,029
SOUTH MIAMI HOSPITAL LAB	41	14,804	1,672	10%	16,517
PALMETTO GENERAL HOSPITAL LAB	3	13,137	3,076	19%	16,216
BIOCERNA LABS	460	13,611	1,982	12%	16,053
NORTH FLORIDA REGIONAL MEDICAL CENTER		14,336	1,547	10%	15,883
ST JOSEPHS HOSPITAL LABORATORY	12	14,006	1,865	12%	15,883
NAPLES COMMUNITY HOSPITAL	52	13,933	1,503	10%	15,488
BRANDON REGIONAL HOSPITAL		12,529	1,784	12%	14,313
JFK MEDICAL CENTER LAB	1	11,947	1,765	13%	13,713
JUPITER MEDICAL CENTER LAB	43	12,273	1,205	9%	13,521
ABL MEDICAL CARE LLC	4	12,223	1,266	9%	13,493
INTEGRATED REGIONAL LABORATORIES LLP		11,206	1,748	13%	12,954
SAINT MARY'S MEDICAL CENTER	18	11,370	1,459	11%	12,847
INDIAN RIVER MEDICAL CENTER LAB		11,840	676	5%	12,516
DRS CLACK SPENCER WHITE & MCCORMACK PA D/B/A		11,477	1,033	8%	12,510
CLEVELAND CLINIC HOSPITAL LAB	4	11,132	1,259	10%	12,395
INGENIOUS PERSONALIZED MEDICINE	90	9,531	1,842	16%	11,463
MORTON PLANT HOSPITAL-ADLER INSTITUTE	8	10,646	767	7%	11,421
QUEST DIAGNOSTICS INFECTIOUS DISEASE INC	70	9,437	1,912	17%	11,419
FLORIDA HOSPITAL WATERMAN LABORATORY	70	10,426	818	7%	11,314
WELLINGTON REGIONAL MED CTR LAB	5	9,791	1,268	11%	11,064
LEESBURG REGIONAL MEDICAL CENTER		9,745	1,000	9%	10,745
QUEST NEW ENGLAND	35	9,482	1,023	10%	10,540
LARKIN COMMUNITY HOSPITAL INC DBA CARDIOTROPIC		6,821	3,624	35%	10,445
PANCARE OF FLORIDA INC		9,393	858	8%	10,251
HOMESTEAD HOSPITAL CLINICAL LABORATORY	19	8,108	1,842	18%	9,969
MEMORIAL REGIONAL HOSPITAL CLINICAL LABORATORY	10	9,020	624	6%	9,654
ARNOLD PALMER MEDICAL CENTER CLINICAL LAB		9,305	310	3%	9,615
OSCEOLA REGIONAL MEDICAL CENTER	1	7,943	1,250	14%	9,194
PATIENTS FIRST LAKE ELLA MEDICAL CENTER PA		6,925	2,147	24%	9,072



# COVID-19: testing by laboratory

Data through Oct 22, 2020 verified as of Oct 23, 2020 at 09:25 AM

Data in this report are provisional and subject to change.

The numbers in the table below represent the number of Florida and non-Florida residents for whom test results were received by the Department of Health. A person can be tested by more than one laboratory and can have both positive and negative results. **Therefore, the sum of the numbers in each column will be larger than the total number of people tested.**

Reporting lab	Inconclusive	Negative	Positive	Percent positive	Total
COAST DIAGNOSTICS LLC	25	8,422	598	7%	9,045
WEST KENDALL BAPTIST HOSPITAL LABORATORY	6	7,346	1,630	18%	8,982
LABCORP BURLINGTON (LPP)	5	8,498	470	5%	8,973
LAWNWOOD REGIONAL MEDICAL CENTER	1	7,855	1,107	12%	8,963
EXACT SCIENCES LABORATORIES		8,373	538	6%	8,911
DELRAY MEDICAL CENTER	3	8,050	837	9%	8,890
RUTGERS CLINICAL GENOMICS LABORATORY	37	8,511	280	3%	8,828
LARKIN COMMUNITY HOSPITAL	10	7,337	1,190	14%	8,537
MEMORIAL HOSPITAL JACKSONVILLE	8	6,838	1,554	19%	8,400
ST ANTHONY'S HOSPITAL LAB	12	7,467	849	10%	8,328
WINTER HAVEN HOSPITAL CLINICAL LABORATORY	3	7,014	1,204	15%	8,221
BAPTIST MEDICAL CENTER SOUTH		7,648	541	7%	8,189
BOSTON HEART DIAGNOSTICS CORP		7,001	1,107	14%	8,108
Lee Memorial Hospital		6,304	1,775	22%	8,079
BETHESDA HOSPITAL EAST		7,234	678	9%	7,912
PRIVA PATH LABS	23	7,585	292	4%	7,900
GENESIS REFERENCE LABORATORIES		7,213	552	7%	7,765
GOOD SAMARITAN MEDICAL CENTER LAB	1	6,659	1,040	14%	7,700
ORANGE PARK MEDICAL CENTER	9	6,264	1,372	18%	7,645
AVECINA MEDICAL OAKLEAF	3	6,772	757	10%	7,532
MEASE COUNTRYSIDE LAB	1	6,790	627	8%	7,418
AEGIS SCIENCES CORPORATION	31	6,747	639	9%	7,417
ST JOSEPHS HOSPITAL	7	6,546	843	11%	7,396
AVECINA MEDICAL - SOUTHSIDE BLVD	17	6,941	291	4%	7,249
QUEST DIAGNOSTICS	5	6,734	509	7%	7,248
REAL DIAGNOSTICS	77	6,591	494	7%	7,162
GULF COAST MEDICAL CENTER MICROLAB		5,505	1,541	22%	7,046
PWN HEALTH	15	5,619	1,334	19%	6,968
THE VILLAGES REGIONAL HOSPITAL		6,469	467	7%	6,936
QUEST DIAGNOSTICS - WEST HILLS	21	6,615	266	4%	6,902
HALIFAX MEDICAL CENTER LAB	32	5,877	937	14%	6,846
BAPTIST HOSPITAL OF MIAMI MOLECULAR DIAGNOSTICS	58	5,891	847	12%	6,796
FLORIDA HOSPITAL HEARTLAND MED CTR CLINICAL LAB	33	6,048	703	10%	6,784
MANATEE MEMORIAL HOSPITAL		6,133	556	8%	6,689
WEST BOCA MEDICAL CENTER LAB		6,130	545	8%	6,675
NORTHWEST MEDICAL CENTER	1	5,560	1,100	17%	6,661
CURATIVE TEXAS	49	6,145	461	7%	6,655
WEST FLORIDA HOSPITAL LAB		5,429	1,207	18%	6,636
LUMINUS DIAGNOSTICS		6,066	523	8%	6,589
LARGO MEDICAL CENTER		5,844	709	11%	6,553
ADVENTHEALTH WESLEY CHAPEL	14	6,064	456	7%	6,534
OAK HILL HOSPITAL		5,806	676	10%	6,482
CORAL GABLES HOSPITAL CLINICAL LABORATORY		5,276	1,173	18%	6,449
WESTSIDE REGIONAL MED CTR	2	5,331	1,014	16%	6,347

# COVID-19: testing by laboratory

Data through Oct 22, 2020 verified as of Oct 23, 2020 at 09:25 AM

Data in this report are provisional and subject to change.

The numbers in the table below represent the number of Florida and non-Florida residents for whom test results were received by the Department of Health. A person can be tested by more than one laboratory and can have both positive and negative results. **Therefore, the sum of the numbers in each column will be larger than the total number of people tested.**

Reporting lab	Inconclusive	Negative	Positive	Percent positive	Total
BAPTIST HOSPITAL LABORATORY	4	5,414	927	15%	6,345
PALM BEACH GARDENS MEDICAL CTR LAB		5,785	521	8%	6,306
HEALTH PARK MEDICAL CENTER CLINICAL LAB		5,222	1,008	16%	6,230
DOCTORS HOSPITAL	3	5,156	1,000	16%	6,159
UHEALTH CORAL GABLES/LENNAR MED CTR	2	5,824	271	4%	6,097
Capital Regional Medical Ctr		4,869	1,160	19%	6,029
ST MARKS HOSPITAL LABORATORY B	64	5,447	489	8%	6,000
FLORIDA HOSPITAL FLAGLER	29	5,583	368	6%	5,980
MERCY HOSPITAL A CAMPUS OF PLANTATION GEN HOSP LAB	1	4,746	1,232	21%	5,979
NCH NORTH NAPLES HOSPITAL LAB	12	5,208	723	12%	5,943
QUEST DIAGNOSTICS NICHOLS INSTITUTE - SJC (ELR)	35	5,059	781	13%	5,875
STS LAB 2 LLC	6	5,676	45	1%	5,727
AVENTURA HOSPITAL LAB		4,480	1,203	21%	5,683
INFORM DIAGNOSTICS, INC		5,366	268	5%	5,634
HOLY CROSS HOSPITAL CLINICAL LAB	1	5,444	173	3%	5,618
PALMS WEST HOSPITAL LAB	2	4,650	964	17%	5,616
AVECINA MEDICAL JULINGTON	5	4,847	736	13%	5,588
BLAKE MEDICAL CENTER		4,735	829	15%	5,564
CLEVELAND CLINIC TRADITION HOSPITAL		5,221	322	6%	5,543
FLORIDA MEDICAL CENTER - A CAMPUS OF NORTH SHORE	2	4,795	677	12%	5,474
FLORIDA HOSPITAL ZEPHYRHILLS	10	5,061	366	7%	5,437
NORTH SHORE MEDICAL CENTER		4,423	1,001	18%	5,424
CORAL SPRINGS MED CTR		4,929	490	9%	5,419
REGIONAL MEDICAL CENTER BAYONET POINT	2	5,003	371	7%	5,376
MEDICAL CENTER OF TRINITY CLINICAL LABORATORY		4,702	598	11%	5,300
FLORIDA HOSPITAL DELAND	10	4,569	711	13%	5,290
BROWARD HEALTH NORTH CLINICAL LABORATORY		4,642	631	12%	5,273
FLORIDA HOSPITAL OF CARROLLWOOD	22	4,641	571	11%	5,234
NEMOURS CHILDRENS HOSPITAL		5,011	157	3%	5,168
ACCESS MEDICAL LABORATORIES		3,513	1,608	31%	5,121
MARTIN HOSPITAL SOUTH LAB		4,802	279	5%	5,081
PLANTATION GENERAL HOSPITAL		4,053	933	19%	4,986
NORTHSIDE HOSPITAL AND HEART INSTITUTE		4,432	533	11%	4,965
CLEVELAND CLINIC MARTIN SOUTH HOSPITAL	1	4,517	400	8%	4,918
LAKE CITY MEDICAL CENTER		3,841	1,069	22%	4,910
ORANGE COUNTY CONVENTION CENTER		4,356	479	10%	4,835
ALL CHILDREN'S HOSPITAL LAB		4,596	237	5%	4,833
NIGHT LITE PEDIATRICS	4	3,578	1,132	24%	4,714
NIGHT LITE PEDIATRICS URGENT CARE	1	4,087	556	12%	4,644
VISTA CLINICAL	3	2,592	2,036	44%	4,631
DR. P. PHILLIPS HOSPITAL		4,318	175	4%	4,493
BAPTIST MEDICAL CENTER - BEACHES		4,182	282	6%	4,464
BAYFRONT MEDICAL CENTER	13	3,424	1,023	23%	4,460
OCALA REGIONAL MEDICAL CENTER		3,926	522	12%	4,448
NONA SCIENTIFIC	3	3,713	697	16%	4,413
MEMORIAL HOSPITAL WEST LABORATORY SERVICES	13	3,948	441	10%	4,402

# COVID-19: testing by laboratory

Data through Oct 22, 2020 verified as of Oct 23, 2020 at 09:25 AM

Data in this report are provisional and subject to change.

The numbers in the table below represent the number of Florida and non-Florida residents for whom test results were received by the Department of Health. A person can be tested by more than one laboratory and can have both positive and negative results. **Therefore, the sum of the numbers in each column will be larger than the total number of people tested.**

Reporting lab	Inconclusive	Negative	Positive	Percent positive	Total
CENTRAL FLORIDA REGIONAL HOSPITAL		3,903	466	11%	4,369
FULGENT DIAGNOSTICS	92	3,957	253	6%	4,302
LEON MEDICAL CENTERS LLC		3,577	707	17%	4,284
MOFFITT CANCER CENTER	6	4,117	76	2%	4,199
UNITED CLINICAL LABORATORY LLC	2	3,380	817	19%	4,199
GULF COAST MEDICAL CENTER LAB		3,302	790	19%	4,092
MORTON PLANT-MEASE	1	3,787	284	7%	4,072
LAKEWOOD RANCH MEDICAL CENTER		3,699	292	7%	3,991
HEALTHQUEST ESOTERICS		2,863	1,086	28%	3,949
ST JOSEPHS NORTH HOSPITAL LAB		3,539	400	10%	3,939
CARDIOTROPIC LABS	83	3,116	724	18%	3,923
IMPERIAL POINT MEDICAL CENTER		3,543	306	8%	3,849
SOUTH LAKE HOSPITAL		3,628	179	5%	3,807
FLORIDA HOSPITAL FISH MEMORIAL	18	3,315	428	11%	3,761
ANNE BATES LEACH EYE HOSPITAL/ ABLEH MICROBIOLOGY LABORATORY		3,645	63	2%	3,708
WEST MARION COMMUNITY HOSPITAL LAB		3,252	452	12%	3,704
POINCIANA MEDICAL CENTER		2,827	875	24%	3,702
ST LUCIE MEDICAL CENTER		3,025	672	18%	3,697
BAPTIST MEDICAL CENTER - NASSAU		3,397	157	4%	3,554
SOUTH FLORIDA BAPTIST HOSPITAL MICRO	2	3,057	474	13%	3,533
WALGREENS OAKLAND PARK	6	3,183	323	9%	3,512
SOUTH SEMINOLE HOSPITAL LABORATORY		3,347	115	3%	3,462
NEW YORK STATE ELR - SUNRISE MEDICAL LABORATORIES		3,364	79	2%	3,443
WEST PALM HOSPITAL LAB		3,060	377	11%	3,437
AVERO DIAGNOSTICS - IRVING		3,236	196	6%	3,432
LABSTAT LLC	1	3,285	53	2%	3,339
FLORIDA HOSPITAL NORTH PINELLAS	11	3,013	206	6%	3,230
CLEVELAND CLINIC MARTIN NORTH HOSPITAL		2,878	302	9%	3,180
PHYSICIANS REGIONAL MEDICAL CENTER - PINE RIDGE RD		2,605	544	17%	3,149
WATSON CLINIC LLP MAIN		2,444	676	22%	3,120
HIALEAH HOSPITAL	4	2,505	581	19%	3,090
MEMORIAL HOSPITAL MICRO		2,804	263	9%	3,067
WESTCHESTER HOSPITAL	23	2,551	474	16%	3,048
QUEST DIAGNOSTICS - ATLANTA	4	2,691	341	11%	3,036
UNIVERSITY HOSPITAL AND MEDICAL CENTER		2,319	685	23%	3,004
GENE BY GENE, GENOMICS RESEARCH CENTER LAB	34	2,817	75	3%	2,926
HOLIDAY CVS LLC		2,812	99	3%	2,911
ST PETERSBURG GENERAL HOSPITAL		2,257	539	19%	2,796
FORT WALTON BEACH MEDICAL CENTER		2,382	375	14%	2,757
BAPTIST NORTH EMERGENCY CENTER		2,053	565	22%	2,618
WALGREEN CO	2	2,287	306	12%	2,595
MEDCOMP SCIENCES LLC	29	1,307	1,250	48%	2,586
OVIEDO MEDICAL CENTER		2,216	345	13%	2,561
MEASE DUNEDIN HOSPITAL	4	2,325	214	8%	2,543
ARCPPOINT LABS - FORT MYERS	2	2,285	247	10%	2,534
MEMORIAL HOSPITAL- MIRAMAR	12	2,334	187	7%	2,533

# COVID-19: testing by laboratory

Data through Oct 22, 2020 verified as of Oct 23, 2020 at 09:25 AM

Data in this report are provisional and subject to change.

The numbers in the table below represent the number of Florida and non-Florida residents for whom test results were received by the Department of Health. A person can be tested by more than one laboratory and can have both positive and negative results. **Therefore, the sum of the numbers in each column will be larger than the total number of people tested.**

Reporting lab	Inconclusive	Negative	Positive	Percent positive	Total
GENOVA DIAGNOSTICS LABORATORY	6	2,415	111	4%	2,532
ADVENTHEALTH OCALA LABORATORY		2,124	386	15%	2,510
RAULERSON HOSPITAL		2,100	386	16%	2,486
P4 CLINICAL, LLC	31	2,196	229	9%	2,456
UNKNOWN	3	1,784	634	26%	2,421
QUEST DIAGNOSTICS LENEXA	19	2,162	220	9%	2,401
DOCTORS HOSPITAL OF SARASOTA CLINICAL LABORATORY		2,146	237	10%	2,383
CARDIOPATH	1	2,186	119	5%	2,306
CITRUS MEMORIAL HOSPITAL LABORATORY		2,044	203	9%	2,247
PUTNAM COMMUNITY MEDICAL CENTER		1,958	268	12%	2,226
PALMS OF PASADENA HOSPITAL		1,936	264	12%	2,200
KD MEDICAL CHOICE LLC		1,924	215	10%	2,139
MIDWAY SPECIALTY CARE CENTER DIAGNOSTICS	22	1,922	139	7%	2,083
BETHESDA HOSPITAL WEST		1,899	170	8%	2,069
SOUTH BAY HOSPITAL MICRO		1,761	298	14%	2,059
MEMORIAL HOSPITAL PEMBROKE	3	1,814	224	11%	2,041
TWIN CITIES HOSPITAL	1	1,825	194	10%	2,020
LEE HEALTH COCONUT POINT CLINICAL LAB	2	1,634	377	19%	2,013
SYNERGY LABORATORIES	7	1,825	178	9%	2,010
WALGREENS ORLANDO		1,775	226	11%	2,001
SELECT LABORATORIES MARION COUNTY, LLC.	3	1,824	107	6%	1,934
INDIAN RIVER PATHOLOGY LLC		1,750	151	8%	1,901
DOC SMILEY'S URGENT CARE		1,703	167	9%	1,870
FLORIDA LABORATORY ANALYSIS		1,584	283	15%	1,867
CLARITY LAB SOLUTIONS		1,672	181	10%	1,853
BARTOW REGIONAL MEDICAL CENTER	1	1,598	244	13%	1,843
AVENTUS BIOLABS	1	1,271	550	30%	1,822
LAKESIDE MEDICAL CENTER		1,388	414	23%	1,802
LOWER KEYS MEDICAL CENTER		1,628	171	10%	1,799
UNIVERSITY OF MIAMI HOSPITAL & CLINICS	2	1,685	77	4%	1,764
PHYSICIANS REGIONAL MEDICAL CENTER - COLLIER BLVD	1	1,307	368	22%	1,676
BMCT Molecular Diagnostics Subsection		1,347	270	17%	1,617
SACRED HEART-EMERALD COAST		1,387	230	14%	1,617
QUEST DIAGNOSTICS WOOD DALE	5	1,477	109	7%	1,591
AMELIA URGENT CARE		1,128	452	29%	1,580
ACUTIS DIAGNOSTICS	15	1,401	163	10%	1,579
OPTEO LABORATORY		1,506	31	2%	1,537
HIGHLANDS REGIONAL MEDICAL CENTER		1,253	258	17%	1,511
LABCORP RTP	4	654	820	55%	1,478
MINUTECLINIC LLC #3703		1,316	158	11%	1,474
HOLIDAY CVS LLC DBA CVS PHARMACY #5154		1,456	14	1%	1,470
GULF BREEZE HOSPITAL LAB	2	1,281	171	12%	1,454
QUEST DIAGNOSTICS - MIRAMAR	7	377	1,041	73%	1,425
MEDICAL DNA LABS LLC	2	1,333	71	5%	1,406
MARINERS HOSPITAL		1,279	120	9%	1,399
PATIENTS CHOICE LABORATORIES		819	565	41%	1,384

# COVID-19: testing by laboratory

Data through Oct 22, 2020 verified as of Oct 23, 2020 at 09:25 AM

Data in this report are provisional and subject to change.

The numbers in the table below represent the number of Florida and non-Florida residents for whom test results were received by the Department of Health. A person can be tested by more than one laboratory and can have both positive and negative results. **Therefore, the sum of the numbers in each column will be larger than the total number of people tested.**

Reporting lab	Inconclusive	Negative	Positive	Percent positive	Total
ADVENTHEALTH LAB	1	1,061	312	23%	1,374
THE CENTER FOR URGENT CARE		1,126	236	17%	1,362
LABCORP	2	866	492	36%	1,360
CENTRA CARE – WATERFORD LAKES		1,039	319	23%	1,358
URGENT CARE CURE	2	1,241	108	8%	1,351
BAPTIST MEDICAL PLAZA AT WEST KENDALL		1,154	191	14%	1,345
ST VINCENT'S MEDICAL CENTER - SOUTHSIDE		1,308	32	2%	1,340
BAYFRONT HEALTH - ST PETERSBURG CLINICAL LAB	1	1,246	73	6%	1,320
VIKOR SCIENTIFIC	2	821	492	37%	1,315
TALLAHASSEE PRIMARY CARE ASSOCIATES		1,181	107	8%	1,288
UHEALTH DEERFIELD BEACH/UMSYLVESTER DEERFIELD BEACH LABORATORY	3	1,238	45	3%	1,286
BAPTIST EMERGENCY CENTER OAKLEAF		1,068	206	16%	1,274
ENGLEWOOD COMMUNITY HOSPITAL		1,157	90	7%	1,247
DESOTO MEMORIAL HOSPITAL CLINICAL LABORATORY	3	1,057	172	14%	1,232
ISPM LABS, LLC DBA CAPSTONE DIAGNOSTICS, LLC		1,218	13	1%	1,231
CLINICORE		1,124	91	7%	1,215
ATLANTIS URGENT CARE	1	661	541	45%	1,203
BAPTIST EMERGENCY CENTER CLAY		1,064	137	11%	1,201
FLOWERS HOSPITAL		1,085	108	9%	1,193
GENUS3		1,132	49	4%	1,181
BAPTIST HEALTH EMERGENCY CENTER COUNTRY WALK	1	995	179	15%	1,175
MINUTECLINIC		1,032	115	10%	1,147
ORLANDO VA MEDICAL CENTER		859	241	22%	1,100
CernerELR_Advent		1,039	52	5%	1,091
BAYFRONT HEALTH SEVEN RIVERS		1,039	37	3%	1,076
PHYSICIANS STAT LAB		318	752	70%	1,070
JACKSON HOSPITAL CLINICAL LABORATORY		910	130	13%	1,040
BAPTIST MEDICAL PLAZA AT COUNTRY WALK		910	128	12%	1,038
ADVANCE MEDICAL OF NAPLES		257	773	75%	1,030
TAMPA COMMUNITY HOSPITAL		809	198	20%	1,007
AVECINA MEDICAL		738	261	26%	999
CENTRA CARE SAINT CLOUD		877	110	11%	987
LMHS		902	84	9%	986
ASSOCIATED PATHOLOGISTS, LLC	3	826	155	16%	984
PATHNOSTICS	1	109	866	89%	976
ASSURANCE SCIENTIFIC LABORATORIES	1	793	178	18%	972
NEW YORK STATE ELR - NORTH SHORE LONG ISLAND JEWISH HEALTH		929	39	4%	968
NXGEN MDX LLC	3	862	75	8%	940
FLORIDA HOSPITAL OCALA		912	27	3%	939
BAYFRONT HEALTH VENICE REGIONAL MEDICAL LAB SERVICES		853	70	8%	923
MEMORIAL HOSPITAL WEST	1	875	33	4%	909
CAPSTONE HEALTHCARE		605	285	32%	890
BAYFRONT HEALTH BROOKSVILLE		699	182	21%	881
ACCESS MEDICAL LABS		593	284	32%	877
SANTA ROSA MEDICAL CENTER		623	251	29%	874
EGLIN AIRFORCE BASE LAB		510	358	41%	868

# COVID-19: testing by laboratory

Data through Oct 22, 2020 verified as of Oct 23, 2020 at 09:25 AM

Data in this report are provisional and subject to change.

The numbers in the table below represent the number of Florida and non-Florida residents for whom test results were received by the Department of Health. A person can be tested by more than one laboratory and can have both positive and negative results. **Therefore, the sum of the numbers in each column will be larger than the total number of people tested.**

Reporting lab	Inconclusive	Negative	Positive	Percent positive	Total
CLINICAL REFERENCE LABORATORY		841	21	2%	862
BAPTIST MEDICAL PLAZA AT WESTCHESTER		725	125	15%	850
LAB24 INC	3	216	629	74%	848
BARDMOOR LABORATORY	1	738	101	12%	840
MINUTECLINIC LLC		736	97	12%	833
MARTIN MEMORIAL LABORATORY AT ST LUCIE WEST		750	81	10%	831
AMERICAN FAMILY CARE		623	198	24%	821
FLORIDA HOSPITAL ORLANDO		743	74	9%	817
BAPTIST MEDICAL PLAZA AT MIAMI LAKES		653	156	19%	809
ST VINCENTS CLAY COUNTY		775	26	3%	801
NEW YORK STATE ELR - NYU HOSPITALS CENTER CLINICAL LABORATORIES		769	16	2%	785
NCH NORTHEAST	5	546	211	28%	762
TOM LEE COMMUNITY HEALTH CENTER		474	287	38%	761
BAYFRONT HEALTH PORT CHARLOTTE CLINICAL LAB		703	51	7%	754
BAPTIST MEDICAL PLAZA AT DORAL URGENT CARE CENTER		619	134	18%	753
VAMC ORLANDO		316	422	57%	738
STEWART REFERENCE LABORATORY		468	263	36%	731
LABTECH DIAGNOSTIC		517	213	29%	730
SPARROW HEALTHCARE	2	565	159	22%	726
DYNIX DIAGNOSTICS	2	517	203	28%	722
DISNEY COVID TEST SITE		703	8	1%	711
QUEST	5	210	487	69%	702
EPN URGENT CARE NAPLES	2	617	77	11%	696
NORTH FLORIDA PEDIATRICS-TALLAHASSEE		641	50	7%	691
SCIONLAB SERVICES LLC	1	668	19	3%	688
AMELIA EXPRESS CARE		497	183	27%	680
NONE		283	385	58%	668
ARCPPOINT LABS OF TAMPA		551	114	17%	665
PHAROS HEALTH		514	146	22%	660
ELLENTON URGENT CARE		487	172	26%	659
MEDEXPRESS URGENT CARE		377	279	43%	656
HISTOPATHOLOGY SERVICES, LLC		574	77	12%	651
LEE MEMORIAL HOSPITAL LAB			647	100%	647
FLORIDA MEDICAL CLINIC	1	525	118	18%	644
BAPTIST MEDICAL PLAZA AT TAMiami TRAIL		533	101	16%	634
EMERGENCY PHYSICIANS MEDICAL CENTER		3	630	100%	633
CENTRA CARE		410	221	35%	631
SUNRISE MEDICAL LABORATORIES	2	430	198	31%	630
BAPTIST MEDICAL PLAZA AT PEMBROKE PINES		556	65	10%	621
PREMIER MEDICAL LABORATORY SERVICES	1	419	198	32%	618
MINI ER ADULT AND PEDIATRIC URGENT CARE		526	86	14%	612
MEDARBOR DIAGNOSTICS	1	71	534	88%	606
HEALTHLINK DIAGNOSTIC LABORATORIES		466	137	23%	603
PATIENTS FIRST - MAHAN DRIVE		164	433	73%	597
COMMUNITY HEALTH NORTHWEST FLORIDA	3	487	106	18%	596
NEW YORK STATE ELR - LENCO MEDICAL LABORATORY		573	17	3%	590

# COVID-19: testing by laboratory

Data through Oct 22, 2020 verified as of Oct 23, 2020 at 09:25 AM

Data in this report are provisional and subject to change.

The numbers in the table below represent the number of Florida and non-Florida residents for whom test results were received by the Department of Health. A person can be tested by more than one laboratory and can have both positive and negative results. **Therefore, the sum of the numbers in each column will be larger than the total number of people tested.**

Reporting lab	Inconclusive	Negative	Positive	Percent positive	Total
NCH HEALTHCARE SYSTEM MICROBIOLOGY LAB		1	586	100%	587
HOLIDAY CVS LLC DBA CVSPHARMACY #5155		564	16	3%	580
MAVERICK LABS		409	162	28%	571
COASTAL MED URGENT CARE		104	462	82%	566
LAB CORP	1	267	297	53%	565
UAB HIGHLANDS LABORATORY		557	4	1%	561
COASTAL LABORATORIES		473	87	16%	560
VENICE REGIONAL MEDICAL CENTER		498	61	11%	559
SANTA ROSA MEDICAL CENTER CLINICAL LAB		511	43	8%	554
ADVENT HEALTH CENTRA CARE: WATERFORD LAKES		466	84	15%	550
NITE LITE PEDIATRICS		223	316	59%	539
NEW YORK STATE ELR - DEPARTMENT OF CLINICAL LABS		528	5	1%	533
EXPRESS GENE MOLECULAR DIAGNOSTIC LABORATORY		2	529	100%	531
QUEST DIAGNOSTICS - IRVING	10	353	161	31%	524
BAPTIST HEALTH URGENT CARE AT PINECREST		472	51	10%	523
HOLY CROSS HOSPITAL LABORATORY			522	100%	522
ANGEL KIDS PEDIATRICS		479	36	7%	515
BAPTIST MEDICAL PLAZA AT CORAL GABLES URGENT CARE		460	54	11%	514
BAPTIST HEALTH MEDICAL PLAZA AT CORAL SPRINGS		451	59	12%	510
SOUTHEAST ALABAMA MEDICAL CENT		454	46	9%	500
BAPTIST HEALTH URGENT CARE AT WESTON		450	50	10%	500
ORLANDO VETERANS AFFAIRS MEDICAL CENTER		166	330	67%	496
BAPTIST MEDICAL PLAZA AT BRICKELL		422	68	14%	490
ECCOLAB GROUP	1	137	346	71%	484
BAPTIST HEALTH URGENT CARE AT UNIVERSITY CENTRE		431	53	11%	484
BAPTIST MEDICAL PLAZA AT DAVIE URGENT CARE CENTER		411	66	14%	477
NCF DIAGNOSTICS & DNA TECHNOLOGIES	13	170	293	62%	476
POINT OF CARE TESTING SITE		458	15	3%	473
MICROGEN DX		157	310	66%	467
HEALTHLINK DIAGNOSTIC LABORATORIES INC		429	36	8%	465
NORTHWEST FLORIDA COMMUNITY HOSPITAL	3	182	278	60%	463
BAYFRONT HEALTH PUNTA GORDA CLINICAL LABORATORY		441	19	4%	460
PANCARE OF FLORIDA, INC			447	100%	447
TEMPUS CLINICAL LABORATORY	2	412	32	7%	446
JW PLASTIC SURGERY		389	57	13%	446
BAYCARE COMMUNITY HEALTH		437	7	2%	444
AMERICAN FAMILY CARE PACE		306	134	30%	440
JAY HOSPITAL CLINICAL LABORATORY		339	101	23%	440
BAYFRONT HEALTH SPRING HILL		390	50	11%	440
BAPTIST MEDICAL PLAZA AT PALMETTO BAY		371	63	15%	434
BAPTIST MD ANDERSON CANCER CENTER		431	3	1%	434
AVECINA JULINGTON CREEK		418	12	3%	430
GULF COAST MOLECULAR LABORATORIES	10	353	64	15%	427
BAPTIST HEALTH URGENT CARE AT KENDALL LAKES		362	57	14%	419
PENSACOLA PEDIATRICS		349	69	17%	418
VERITOR		381	37	9%	418



# COVID-19: testing by laboratory

Data through Oct 22, 2020 verified as of Oct 23, 2020 at 09:25 AM

Data in this report are provisional and subject to change.

The numbers in the table below represent the number of Florida and non-Florida residents for whom test results were received by the Department of Health. A person can be tested by more than one laboratory and can have both positive and negative results. **Therefore, the sum of the numbers in each column will be larger than the total number of people tested.**

Reporting lab	Inconclusive	Negative	Positive	Percent positive	Total
CLARITY LABS		354	62	15%	416
GESSLER CLINIC		108	305	74%	413
SHORELINE PHYSICIAN GROUP		288	124	30%	412
SYNERGY DIAGNOSTIC LABORATORY	12	354	32	8%	398
NEW YORK STATE ELR - MOUNT SINAI LABORATORY		381	16	4%	397
QUEST DIAGNOSTICS NICHOLS INSTITUTE	5	374	17	4%	396
MEMORIAL PEMBROKE 24/7 CARE CENTER		294	94	24%	388
MOLECULAR INFECTIOUS DISEASES		380	6	2%	386
DAVITA LABS		348	37	10%	385
TENNESSEE DOH - NASHVILLE	2	338	41	11%	381
LABCORP TAMPA	1	69	311	82%	381
ADVENTHEALTH CENTRA CARE MOUNT DORA		199	167	46%	366
FLAGLER HOSPITAL	6	21	337	93%	364
BAYA URGENT CARE		5	355	99%	360
HOLMES REGIONAL MEDICAL CENTER		4	353	99%	357
INFORM DIAGNOSTICS		349	4	1%	353
HENDRY REGIONAL MEDICAL CENTER		105	245	70%	350
THERADOC		152	187	55%	339
WALGREENS COVID-19 TESTING		277	61	18%	338
SELECT REFERENCE LABORATORIES, LLC	1	325	11	3%	337
MACDILL AFB 6TH MEDICAL GROUP		326	9	3%	335
SARKIS CLINICAL TRIALS		291	44	13%	335
NEW YORK STATE ELR - NEW YORK HOSPITAL LABORATORIES	1	319	9	3%	329
VETERANS AFFAIRS MEDICAL CENTER LAB		13	312	96%	325
PRIMEHEALTH URGENT CARE		238	85	26%	323
NEW PLANT CITY FAMILY CARE	1	165	154	48%	320
ADVENT HEALTH CENTRA CARE		77	235	75%	312
LEHIGH REGIONAL MEDICAL CENTER LAB		290	21	7%	311
MEDEXPRESS		186	123	40%	309
MINUTECLINIC, LLC DBA MINUTECLINIC #4717		303	4	1%	307
MY CLINICAL LAB		222	83	27%	305
NEW YORK STATE ELR - NEW YORK PRESBYTERIAN HOSPITAL CUMC CLINICAL		289	13	4%	302
NEW YORK STATE ELR - ENZO CLINICAL LABS INC	1	296	4	1%	301
SMA SPECIALITY MEDICAL LAB		71	228	76%	299
CORE DIAGNOSTIC LABORATORIES LLC		220	77	26%	297
ST CLOUD REGIONAL MEDICAL CENTER		161	134	45%	295
ADVENT HEALTH -TAMPA		109	186	63%	295
BAPTIST HEALTH URGENT CARE AT SAWGRASS		266	27	9%	293
BAYSHORE DIAGNOSTICS		261	32	11%	293
SANFORD REFERENCE LAB		279	11	4%	290
INTERLACHEN PEDIATRICS		280	8	3%	288
EUROFINS NTD, LLC		256	30	10%	286
AMERICA FAMILY CARE		245	38	13%	283
RIVER GARDEN HEBREW HOME FOR THE AGED		276	4	1%	280
GENESIS MEDICAL LABORATORY MIAMI FL.		80	199	71%	279
SACRED HEART HOSPITAL ON THE GULF		209	70	25%	279



# COVID-19: testing by laboratory

Data through Oct 22, 2020 verified as of Oct 23, 2020 at 09:25 AM

Data in this report are provisional and subject to change.

The numbers in the table below represent the number of Florida and non-Florida residents for whom test results were received by the Department of Health. A person can be tested by more than one laboratory and can have both positive and negative results. **Therefore, the sum of the numbers in each column will be larger than the total number of people tested.**

Reporting lab	Inconclusive	Negative	Positive	Percent positive	Total
AUBURN UNIVERSITY MEDICAL CLINIC		216	60	22%	276
EMERALD COAST URGENT CARE		203	72	26%	275
POINT OF CARE		168	106	39%	274
SUNCOAST PATHOLOGY ASSOCIATES		255	18	7%	273
FLO-MEDILAB SERVICES		81	191	70%	272
NORTH OKALOOSA MEDICAL CENTER		184	85	32%	269
BAY MEDICAL CENTER SACRED HEART HEALTH SYSTEM		187	80	30%	267
EMERALD COAST URGENT CARE, LLC		169	97	36%	266
LABSTAT		101	163	62%	264
CARENOW URGENT CARE		179	84	32%	263
BAPTIST HEALTH URGENT CARE MIAMI BEACH		228	34	13%	262
BOCA BIOLISTICS REFERENCE LABORATORY	2	180	77	30%	259
NAPLES URGENT CARE	1	211	46	18%	258
FLORIDA WOMAN CARE LABORATORY LLC		232	26	10%	258
SIPARADIGM, DIAGNOSTIC INFORMATICS		253	4	2%	257
BIOCEPT		244	12	5%	256
PRUITT HEALTH-SANTA ROSA		254	1	0%	255
TYNDALL AFB		231	24	9%	255
ARCPPOINT LABS OF WEST PALM BEACH		2	252	99%	254
LIFE CARE CENTER OF OCALA		254			254
BAY PINES VAMC CLINICAL LABORATORY		11	242	96%	253
SEBASTIAN RIVER MEDICAL CENTER		186	66	26%	252
JAMES A. HALEY VETERANS MICRO LAB			251	100%	251
MID-FLORIDA PATHOLOGY		196	55	22%	251
BALDWIN PEDIATRICS	1	237	12	5%	250
LIFE CARE CENTER OF ORANGE PARK		249			249
DOCTOR'S MEMORIAL HOSPITAL		156	90	37%	246
GENESIS DIAGNOSTICS		188	57	23%	245
BIOCERNA LLC	8	181	55	23%	244
UAB UNIVERSITY OF ALABAMA HOSPITAL LAB		236	8	3%	244
FLORIDA HOSPITAL WAUCHULA		152	91	37%	243
QUALITOX LABORATORIES		105	137	57%	242
MIDWAY SPECIALTY CARE CENTER	1	149	90	38%	240
ROSEWOOD HEALTHCARE & REHABILITATION CENTER		238	2	1%	240
US BIOTEK LABORATORIES	2	130	107	45%	239
QUEST DIAGNOSTIC CLINICAL LABORATORIES	1	224	14	6%	239
MARTIN MEMORIAL MEDICAL CENTER LAB		126	113	47%	239
PLANTATION BAY REHABILITATION CENTER		233	5	2%	238
UR MEDICINE LABS- CENTRAL LABORATORY		232	6	3%	238
ASCEND CLINICAL		227	4	2%	231
SANTA ROSA CENTER FOR REHABILITATION AND HEALING		228	2	1%	230
SPECIALTY HEALTH AND REHABILITATION CENTER		206	23	10%	229
TREE HOUSE PEDIATRICS		211	18	8%	229
NCH HEALTHCARE BONITA		160	68	30%	228
Community_Health		197	30	13%	227
MEDSCAN LABORATORY INC		138	89	39%	227

# COVID-19: testing by laboratory

Data through Oct 22, 2020 verified as of Oct 23, 2020 at 09:25 AM

Data in this report are provisional and subject to change.

The numbers in the table below represent the number of Florida and non-Florida residents for whom test results were received by the Department of Health. A person can be tested by more than one laboratory and can have both positive and negative results. **Therefore, the sum of the numbers in each column will be larger than the total number of people tested.**

Reporting lab	Inconclusive	Negative	Positive	Percent positive	Total
AURORA DIAGNOSTICS BERNHARDT LABORATORIES PATHOLOGY SERVICE		186	40	18%	226
GOOD SAMARITAN		225			225
VAMC GAINESVILLE		2	220	99%	222
RUSKIN HEALTH CENTER		132	86	39%	218
BAYCARE HEALTH SYSTEM		2	216	99%	218
C.W. BILL YOUNG VA MEDICAL CENTER		6	211	97%	217
LEHIGH VALLEY GENOMICS			216	100%	216
LIFE CARE CENTER OF PENSACOLA		213	2	1%	215
USAFSAM/PHE		126	88	41%	214
PALMETTO SUBACUTE CARE CENTER		214			214
POCONO MEDICAL CENTER		212			212
MINI ER AND URGENT CARE		148	61	29%	209
FLORIDA HOSPITAL HEARTLAND MED CTR LAKE PLACID		155	51	25%	206
DYNIX DIAGNOSTIX		190	14	7%	204
CENTRA CARE – SOUTH ORANGE		126	77	38%	203
GARCIA CLINICAL LABORATORY		19	184	91%	203
VAMC WEST PALM LAB		5	196	98%	201
NAVAL HOSPITAL - JACKSONVILLE		38	161	81%	199
PARAMOUNT URGENT CARE - WINDERMERE		165	31	16%	196
UNIVERSITY OF ALABAMA		191	4	2%	195
ADVENT HEALTH CARE CENTER CELEBRATION		188	7	4%	195
PATIENTS FIRST – THOMASVILLE ROAD		171	22	11%	193
PATHGROUP LABS LLC		90	102	53%	192
SOLARIS HEALTHCARE PARKWAY	1	187	1	1%	189
ST JUDE CHILDREN'S RESEARCH HOSPITAL		178	11	6%	189
ADVENT HEALTH CENTRA CARE PALM COAST		35	153	81%	188
FAST TRACK URGENT CARE CENTER		1	187	99%	188
NEW YORK STATE ELR - EMPIRECITY LABORATORIES		171	16	9%	187
FAST TRACK URGENT CARE CENTER - CARROLLWOOD		1	184	99%	185
ADVENTHEALTH CENTRA CARE		6	178	97%	184
CAREFAST+		163	20	11%	183
LIFE CARE PONTE VEDRA INC		182	1	1%	183
LIFEBRITE	1	63	118	65%	182
BUREAU OF CLINICAL LABORATORIES		149	33	18%	182
ASAP LAB LLC		95	84	47%	179
EDEN SPRINGS NURSING AND REHAB CENTER		173	4	2%	177
MACDILL AIR FORCE BASE		151	22	13%	173
VAVA PARTNERS LLC		11	162	94%	173
QDX PATHOLOGY SERVICES		86	85	50%	171
CAREFAST MURABELLA		158	13	8%	171
FISHERMENS HOSPITAL CLINICAL LAB		162	8	5%	170
MACDILL AFB HOSPITAL		151	19	11%	170
NEO GENOMICS - FORT MYERS	1	164	4	2%	169
BAPTIST HEALTH SOUTH FLORIDA		4	164	98%	168
LAKE PORT SQUARE		161	7	4%	168
FULGENT GENETICS	2	133	32	19%	167

# COVID-19: testing by laboratory

Data through Oct 22, 2020 verified as of Oct 23, 2020 at 09:25 AM

Data in this report are provisional and subject to change.

The numbers in the table below represent the number of Florida and non-Florida residents for whom test results were received by the Department of Health. A person can be tested by more than one laboratory and can have both positive and negative results. **Therefore, the sum of the numbers in each column will be larger than the total number of people tested.**

Reporting lab	Inconclusive	Negative	Positive	Percent positive	Total
AVELLINO LAB USA, INC	1	161	5	3%	167
FLORIDA HOSPITAL MEDICAL GROUP		139	25	15%	164
GENESIS LABORATORY MANAGEMENT	1	109	52	32%	162
PARAMOUNT URGENT CARE - ORLANDO		134	28	17%	162
ST. JAMES BAY HEALTH AND REHABILITATION CENTER		160	1	1%	161
VALENCIA HILLS HEALTH AND REHABILITATION CENTER		158	2	1%	160
EMERALD SHORES HEALTH & REHABILITATION		122	36	23%	158
WUESTHOFF REF LABORATORY			158	100%	158
LAKE WALES MEDICAL CENTER INC		127	31	20%	158
ROSEN MEDICAL CENTER		144	13	8%	157
FLORIDA CLINICAL LABORATORY-BIOREFERENCE LABORATORIES		51	105	67%	156
PHYSICIANS REGIONAL WALK-IN		130	25	16%	155
STAGEZERO LIFE SCIENCES INC		142	12	8%	154
MEDFAST URGENT CARE			153	100%	153
PARAMOUNT URGENT CARE - OVIEDO		65	87	57%	152
UNKNOWN - BAD FACILITY CODE		67	84	56%	151
HEALTH FIRST-HOLMES REGIONAL		1	150	99%	151
TIDE LABORATORIES		131	19	13%	150
ADVENTHEALTH CENTRA CARE WESLEY CHAPEL			150	100%	150
BAYFRONT HEALTH ER CITRUS HILLS		135	13	9%	148
PCB CLINIC		106	42	28%	148
PROTEUS MOLECULAR AND CLINICAL LAB	1	119	27	18%	147
BLOCK, NATION, CHASE, AND SMOLEN FAMILY MEDICINE		119	27	18%	146
CVS PHARMACY NO 7881		143	3	2%	146
CHIPOLA HEALTH AND REHAB		146			146
VAMC BAY PINES		3	142	98%	145
GATEWAY/ADVENT CENTRA CARE		2	143	99%	145
SOLARIS DIAGNOSTICS		13	130	91%	143
NORTH FLORIDA PEDIATRICS-LAKE CITY		58	82	59%	140
ENGLEWOOD HEALTHCARE AND REHABILITATION CENTER		140			140
WILLISTON CARE CENTER		139			139
PPC-LAB EDI ORCHARD BI		129	8	6%	137
THE MANOR AT CARPENTERS		113	24	18%	137
VAMC LAKE CITY		52	83	61%	135
IRL MARKET LAB ALACHUA		104	31	23%	135
CONSULATE HEALTH CARE OF WINTER HAVEN		134			134
USA HEALTH UNIVERSITY HOSPITAL CLINICAL LABORATORY		132	2	1%	134
PORT ST LUCIE REHABILITATION AND HEALTHCARE		98	35	26%	133
AMERICAN PATHOLOGY PARTNERS		132	1	1%	133
CENTRA CARE WINTER PARK		110	23	17%	133
BOND CLINIC		40	92	70%	132
ADVENTHEALTH CENTRA CARE OVIEDO		62	69	53%	131
COMMUNITY HEALTH CENTERS OF PINELLAS, INC.		3	128	98%	131
INTEGRATED REGIONAL LABORATORIES		119	12	9%	131
MEMPHIS PATHOLOGY LABORATORY	1	124	5	4%	130
MALABAR/ADVENT CENTRA CARE		2	128	98%	130

# COVID-19: testing by laboratory

Data through Oct 22, 2020 verified as of Oct 23, 2020 at 09:25 AM

Data in this report are provisional and subject to change.

The numbers in the table below represent the number of Florida and non-Florida residents for whom test results were received by the Department of Health. A person can be tested by more than one laboratory and can have both positive and negative results. **Therefore, the sum of the numbers in each column will be larger than the total number of people tested.**

Reporting lab	Inconclusive	Negative	Positive	Percent positive	Total
NIGHT LITE PEDIATRICS WINTER GARDEN		111	18	14%	129
PRIMARY CARE OF THE TREASURE COAST		113	16	12%	129
BMHSI-AEL MICROBIOLOGY LABORATORY	2	102	25	19%	129
PHYSICIANS PRIMARY CARE		123	6	5%	129
ADVENTHEALTH CENTRA CARE ALTAMONTE SPRINGS		77	52	40%	129
Quest Diag Unspecifd		84	45	35%	129
KEYSTONE REHAB		129			129
THE MANOR AT BLUE WATER BAY		129			129
KEY WEST HEALTH AND REHAB		124	4	3%	128
MANOR AT BLUEWATER BAY		128			128
UNIVERSITY OF WEST FLORIDA STUDENT HEALTH SERVICES		88	39	31%	127
DEPARTMENT OF VETERANS AFFAIRS JAMES A. HALEY VETERANS HOSPITAL			127	100%	127
FAWCETT MEMORIAL HOSPITAL-LAB		39	86	69%	125
GENE BY GENE		61	63	51%	124
PALM BEACH COUNTY HEALTH DEPT LAB	1	121	2	2%	124
LABCORP OF AMERICA	2	84	38	31%	124
CLIFFORD CHESTER SIMS VA NURSING HOME		121	2	2%	123
CENTRACARE		17	106	86%	123
REFUAH HEALTH CENTER LABORATORY		120	3	2%	123
LIFE CARE CENTER OF ALTAMONTE SPRINGS		102	20	16%	122
BIOREFERENCE LABORATORIES	1	49	72	59%	122
HOSPITAL FOR SPECIAL SURGERY		121	1	1%	122
CONSULATE HEALTHCARE OF KISSIMMEE		120	1	1%	121
PARKVIEW HEALTH		121			121
PALM GARDEN OF OCALA		119	1	1%	120
DIAMOND RIDGE		119			119
ADVENTHEALTH CENTRA CARE LAKE MARY		51	68	57%	119
BAYFRONT		75	44	37%	119
MEDICAL VB		111	6	5%	117
VISTA		33	84	72%	117
BAPTIST HEALTH EXPRESS CARE AT COUNTRY WALK		103	14	12%	117
COASTAL URGENT CARE		93	24	21%	117
THE CLUB AND REHABILITATION CENTER		115	1	1%	116
MILLENNIUM LAB SERVICES			116	100%	116
LABORATORY SPECIALISTS OF MICHIGAN		19	95	83%	114
COASTAL PEDIATRIC GROUP		102	11	10%	113
SANTA ROSA MEDICAL GROUP - DR MICHAEL BARBER		89	24	21%	113
GENETWORKX		16	97	86%	113
ALLIED HEALTH FORT PIERCE		112			112
LEON MEDICAL CENTER		7	104	94%	111
MEDICAL DIAGNOSTICS LABORATORIES,INC		18	93	84%	111
MED FAST URGENT CARE CENTER			111	100%	111
TITUSVILLE/ADVENT CENTRA CARE			110	100%	110
LABORATORY OF FLORIDA		80	30	27%	110
PRUITT HEALTH		109	1	1%	110
COASTAL HEALTH AND REHAB		110			110

# COVID-19: testing by laboratory

Data through Oct 22, 2020 verified as of Oct 23, 2020 at 09:25 AM

Data in this report are provisional and subject to change.

The numbers in the table below represent the number of Florida and non-Florida residents for whom test results were received by the Department of Health. A person can be tested by more than one laboratory and can have both positive and negative results. **Therefore, the sum of the numbers in each column will be larger than the total number of people tested.**

Reporting lab	Inconclusive	Negative	Positive	Percent positive	Total
ANGEL KIDS PEDIATRICS-BEACH BLVD		102	8	7%	110
MINUTECLINIC LLC # 0709		91	17	16%	108
ST ANDREWS SKILLED NURSING & REHAB		107			107
Point of Care Testing		66	41	38%	107
LONGWOOD HEALTH AND REHABILITATION CENTER		103	4	4%	107
MIAMI VA HEALTHCARE SYSTEM			106	100%	106
UNITED CLINICAL LABORATORIES		104	1	1%	105
FHMG-FLORIDA HOSPITAL MEDICAL GROUP		88	17	16%	105
ACCU REFERENCE MEDICAL LAB			104	100%	104
VILLAGE DOCTORS		87	15	15%	102
ADVENT HEALTH CENTRA CARE LONGWOOD		20	82	80%	102
CAYUGA MEDICAL CENTER AT ITHACA		99	3	3%	102
TIMBERRIDGE NURSING HOME & REHAB		81	20	20%	101
ELLENTON PEDIATRICS		94	7	7%	101
BAY VIEW HEALTHCARE		82	19	19%	101
AMERICAN RESEARCH LABS		4	96	96%	100
ORLANDO HEALTH EMERGENCY DEPARTMENT		94	6	6%	100
FLORIDA GULF COAST UNIVERSITY			100	100%	100
CENTRA CARE - AZALEA PARK		47	53	53%	100
PALM BAY HOSPITAL		2	98	98%	100
ADVANCED MEDICAL CENTER		86	14	14%	100
ARCADIA HEALTH AND REHABILITATION CENTER		99			99
MORTON PLANT HOSPITAL			98	100%	98
BAPTIST HEALTH EXPRESS CARE AT KEY BISCAYNE		83	14	14%	97
HEALTH CENTERS AT BRENTWOOD		96	1	1%	97
ADVENTHEALTH CENTRA CARE CARROLLWOOD		1	96	99%	97
UNIVERSITY MEDICAL CENTER SUITES		85	12	12%	97
INTEGRITY LABORATORIES, LLC	1	25	71	73%	97
NEIGHBORHOOD MEDICAL CENTER		91	5	5%	96
VAMC			96	100%	96
HEART OF FLORIDA REGIONAL MED CTR		32	64	67%	96
BAYSIDE HEALTH AND REHABILITATION CENTER		95			95
FLORIDA COMMUNITY HEALTH CENTERS INC			95	100%	95
ALLSOUTH URGENT CARE			95	100%	95
DIAGNOSTIC SOLUTIONS		3	91	97%	94
GRAVITY DIAGNOSTICS, LLC		18	76	81%	94
ANGEL KIDS PEDIATRICS-BARTRAM PARK		91	1	1%	92
CENTRAL FLORIDA HEALTH CARE		46	46	50%	92
NCF DIAGNOSTICS & DNA TECHNOLOGIES LAB		51	40	44%	91
MINUTECLINIC DIAGNOSTIC OF RHODE ISLAND, LLC #729		87	3	3%	90
CITRUS HEALTH AND REHAB		71	18	20%	89
NORTH SHORE LIJ URGENT CARE PC		85	4	4%	89
ARCPPOINT LABS OF ORANGE PARK		86	3	3%	89
TGH		1	87	99%	88
AVERO DIAGNOSTICS		64	24	27%	88
CAPE CANAVERAL HOSPITAL			87	100%	87

# COVID-19: testing by laboratory

Data through Oct 22, 2020 verified as of Oct 23, 2020 at 09:25 AM

Data in this report are provisional and subject to change.

The numbers in the table below represent the number of Florida and non-Florida residents for whom test results were received by the Department of Health. A person can be tested by more than one laboratory and can have both positive and negative results. **Therefore, the sum of the numbers in each column will be larger than the total number of people tested.**

Reporting lab	Inconclusive	Negative	Positive	Percent positive	Total
BAY BREEZE SENIOR LIVING AND REHABILITATION CENTER		87			87
PACIFIC ANALYTICS			86	100%	86
LYNN HAVEN SPORTS COMPLEX-WALKON CLINIC		16	70	81%	86
NAVY HOSPITAL			85	100%	85
MEDONE URGENT CARE CENTER		3	81	96%	84
ADVENTHEALTH CENTRA CARE BRANDON		28	56	67%	84
REHABILITATION CENTER AT PARK PLACE		84			84
BAYA PHARMACY			83	100%	83
BENTON PEDIATRICS INC		66	17	20%	83
ADVENTHEALTH CENTRA CARE SANFORD		27	55	67%	82
GRAVITY DIAGNOSTICS		33	49	60%	82
BAYFRONT HEALTH PORT CHARLOTTE		22	60	73%	82
BAYFRONT HEALTH ER PINELLAS PARK	1	47	33	41%	81
PROVIDENCE HOSPITAL LABORATORY		77	4	5%	81
APP-UNIPATH, LLC		79	2	2%	81
TRADITION MEDICAL CENTER LABORATORY		48	32	40%	80
PERSONALIZED GENETIC TESTING			80	100%	80
PALMS MEDICAL GROUP		63	17	21%	80
UNIVERSITY OF TAMPA STUDENT HEALTH AND SHC CLINICAL LABORATORY		20	60	75%	80
BREVARD HEALTH ALLIANCE			79	100%	79
PREMIER PLACE AT THE GLENVIEW		74	5	6%	79
LABORATORY CORP OF AMERICA	2	31	46	58%	79
WIMAUMA COMMUNITY HEALTH CENTER		64	15	19%	79
NORTH FLORIDA/SOUTH GEORGA VETERANS HEALTH SYSTEM			78	100%	78
BRIDGEWATER PARK HEALTH AND REHAB		78			78
DEVANSH LAB WERKS INC		65	12	16%	77
FAST TRACK URGENT CARE CENTER - RIVERVIEW			77	100%	77
HURLBURT FIELD CLINIC		39	38	49%	77
ORANGE CITY NURSING AND REHAB		75	1	1%	76
325TH MEDICAL GROUP		19	57	75%	76
NEW YORK STATE ELR - KALEIDA HEALTH CENTER FOR LABORATORY		72	4	5%	76
SEMINOLE COUNTY HEALTH DEPARTMENT		61	15	20%	76
DYNAMIC MEDICAL USA			76	100%	76
NEW YORK STATE ELR - WESTCHESTER MEDICAL CENTER		74	1	1%	75
NITE LITE PEDIATRICS - JACKSONVILLE		75			75
MINUTECLINIC DIAGNOSTIC OF MICHIGAN, PC #8029		74	1	1%	75
MAYO CLINIC LABS - ROCHESTER MAIN CAMPUS		72	3	4%	75
MEADOWCREST FAMILY PHYSICIANS		69	6	8%	75
NADAL PEDIATRICS - VICTORIA STREET (3385)		58	16	22%	74
DAVITA LABORATORY SERVICES		60	14	19%	74
EDGEWOOD NURSING CENTER		74			74
NOAH CLINICAL LABORATORY		63	11	15%	74
EXPRESS GENE MOLECULAR DIAGNOSTICS LABORATORY		1	72	99%	73
OAKS OF KISSIMMEE HEALTH AND REHABILITATION CENTER		73			73
FAST TRACK URGENT CARE CENTER - WESTCHASE			73	100%	73
GENE TOX WORLDWIDE	2	66	5	7%	73

# COVID-19: testing by laboratory

Data through Oct 22, 2020 verified as of Oct 23, 2020 at 09:25 AM

Data in this report are provisional and subject to change.

The numbers in the table below represent the number of Florida and non-Florida residents for whom test results were received by the Department of Health. A person can be tested by more than one laboratory and can have both positive and negative results. **Therefore, the sum of the numbers in each column will be larger than the total number of people tested.**

Reporting lab	Inconclusive	Negative	Positive	Percent positive	Total
NEW YORK STATE ELR - MONTEFIORE MEDICAL CENTER LABORATORIES - MOSES		66	7	10%	73
MOBILE INFIRMARY MED CENTER PATH LAB		65	8	11%	73
HOLY CROSS HOSPITAL		1	72	99%	73
CONSULATE HEALTH CARE - LAKE MARY		72	1	1%	73
ROLLINS COLLEGE WELLNESS CENTER		5	68	93%	73
CENTRA CARE HUNTER'S CREEK		30	43	59%	73
QUEST INFECTIOUS DISEASE	1	67	4	6%	72
PROHEALTH		1	71	99%	72
SMA SPECIALTY MEDICAL LAB		2	69	97%	71
LEE COUNTY EMERGENCY MEDICAL SERVICE		66	5	7%	71
PPD	2	64	5	7%	71
DOCTOR'S IN HOUSE LABORATORY		11	60	85%	71
ADVANCED LAB		67	4	6%	71
AMMON LABS		61	10	14%	71
FINLAY CLINICAL LABORATORY		24	46	66%	70
Highlands Regional Hospital		63	7	10%	70
QPS, LLC		69	1	1%	70
LONGWOOD FAMILY PRACTICE		64	5	7%	69
HERITAGE HEALTHCARE AND REHABILITATION CENTER		69			69
PADDOCK RIDGE		69			69
AZALEA TRACE		68	1	1%	69
CBS LABORATORY		2	66	97%	68
WOODLANDS MEDICAL SPECIALISTS		63	5	7%	68
ARTHREX MEDICAL CENTER		34	34	50%	68
ADVENTHEALTH CENTRA CARE DAYTONA BEACH		33	35	51%	68
HIGHLANDS MEDICAL CENTER		66	2	3%	68
PARAMOUNT URGENT CARE VILLAGES		60	7	10%	67
CLINICAL PATHOLOGY LABS		1	66	99%	67
AEL- MEMPHIS		17	50	75%	67
MINUTECLINIC LLC #3631		48	19	28%	67
PINES OF SARASOTA GARDEN		66			66
SIMED LABORATORY		55	11	17%	66
CAREMOUNT MEDICAL - PATHOLOGY		66			66
MC DIAGNOSTIC OF CONNECTICUT, PC #2220		57	9	14%	66
COCOA BEACH/ADVENT CENTRA		6	60	91%	66
UNIVERSITY HEALTH SYSTEM INC		59	7	11%	66
SCOTT LAKE HEALTH AND REHABILITATION CENTER		65			65
SARAPATH DIAGNOSTICS			65	100%	65
HAVEN OF OUR LADY OF PEACE		64			64
SUNCOAST COMMUNITY HEALTH CENTERS PEDIATRICS		18	46	72%	64
THE PALACE NURSING AND REHABILITATION CENTER		64			64
NEW YORK STATE ELR - WHITE PLAINS HOSPITAL CENTER LAB		64			64
BROWARD HEALTH MEDICAL CENTER		3	61	95%	64
NORTH FLORIDA PEDIATRICS		22	41	65%	63
LAB		21	42	67%	63
SUWANNEE VALLEY NURSING CENTER		63			63

# COVID-19: testing by laboratory

Data through Oct 22, 2020 verified as of Oct 23, 2020 at 09:25 AM

Data in this report are provisional and subject to change.

The numbers in the table below represent the number of Florida and non-Florida residents for whom test results were received by the Department of Health. A person can be tested by more than one laboratory and can have both positive and negative results. **Therefore, the sum of the numbers in each column will be larger than the total number of people tested.**

Reporting lab	Inconclusive	Negative	Positive	Percent positive	Total
BAYCARE LAB		2	61	97%	63
SUNPATH-MDL	2	30	31	49%	63
JEFFERY WEINZWEIG		2	61	97%	63
SIGNATURE HEALTHCARE OF NORTH FLORIDA		62	1	2%	63
OUT OF STATE		40	23	37%	63
BAPTIST PRIMARY CARE		43	20	32%	63
HARDEE COUNTY HEALTH DEPARTMENT		43	19	31%	62
ADVENTHEALTH CENTRA CARE DELAND		2	60	97%	62
MEDONE URGENT CARE AT ST. AUGUSTINE		2	59	97%	61
HEALTH FIRST-PALM BAY		2	59	97%	61
SOUTH BALDWIN REGIONAL MEDICAL CENTER		58	3	5%	61
ADVENTHEALTH CENTRA CARE WINTER PARK		10	51	84%	61
MORTON PLANT HOSPITAL/LAB		1	60	98%	61
HARDEE MANOR HEALTH CARE CENTER		59	1	2%	60
EXACT SCIENCES LABORATORIES, LLC		15	45	75%	60
FORT WALTON REHABILITATION CENTER		60			60
SPECTOR SCIENTIFIC LAB		2	57	97%	59
NEW YORK STATE ELR - WADSWORTH HEALTH CENTER		56	3	5%	59
LAB CORP TAMPA		3	55	95%	58
GOLDEN GATE FAMILY CLINIC		1	57	98%	58
LABCORP BIRMINGHAM	1	7	50	86%	58
SOUTH GEORGIA MEDICAL CENTER		47	11	19%	58
CENTRA CARE KIDS WINTER PARK		21	37	64%	58
BAPTIST PRIMARY CARE MANDARIN PEDIATRICS	1	55	1	2%	57
PREMIER URGENT CARE OF BREVARD			56	100%	56
POINT WASHINGTON MEDICAL CLINIC		1	55	98%	56
RCA LABORATORY SERVICES – NEW YORK ELR		25	31	55%	56
MILLENIUM PHYSICIANS GROUP		1	55	98%	56
INTERNAL LAB		50	6	11%	56
VA MEDICAL CENTER		8	48	86%	56
SEASIDE HEALTH AND REHABILITATION CENTER		1	55	98%	56
SMILEY MEDICAL GROUP		52	3	5%	55
FAST TRACK URGENT CARE CENTER - SOUTH TAMPA			55	100%	55
QUEST TAMPA (NEW YORK ELR)		40	15	27%	55
EGLIN REGIONAL MEDICAL CENTER		15	40	73%	55
ADVENTHEALTH CENTRA CARE TEMPLE TERRACE		36	18	33%	54
PARRISH MEDICAL CENTER		8	46	85%	54
NORTH PORT REHAB, LLC		54			54
NEW YORK STATE ELR - STONY BROOK UNIVERSITY MEDICAL CENTER		49	4	8%	53
VIERA HOSPITAL			53	100%	53
QUICK CARE MED PL CR		51	2	4%	53
WOMEN'S CARE FLORIDA LABORATORY		51	2	4%	53
OPTUM LABS LLC		7	46	87%	53
HUNTSVILLE HOSPITAL LABORATORY		41	11	21%	52
AFC URGENT CARE		2	50	96%	52
MILLER BIOCONNECT		43	8	16%	51



# COVID-19: testing by laboratory

Data through Oct 22, 2020 verified as of Oct 23, 2020 at 09:25 AM

Data in this report are provisional and subject to change.

The numbers in the table below represent the number of Florida and non-Florida residents for whom test results were received by the Department of Health. A person can be tested by more than one laboratory and can have both positive and negative results. **Therefore, the sum of the numbers in each column will be larger than the total number of people tested.**

Reporting lab	Inconclusive	Negative	Positive	Percent positive	Total
SANFORD LABORATORIES		44	7	14%	51
LABFIRST - DEPARTMENT OF PATHOLOGY		50	1	2%	51
CLERMONT HEALTH AND REHAB		40	11	22%	51
SARASOTA CO. HEALTH DEPT # 58		40	11	22%	51
CENTRAL BALDWIN IMMEDIATE CARE & FAMILY PRACTICE		38	13	25%	51
CITRUS MEMORIAL HEALTH SYSTEM LAB		2	49	96%	51
NEW YORK STATE ELR - UNIVERSITY HOSPITAL, STONY BROOK SOUTHAMPTON		49	1	2%	50
FAST TRACK URGENT CARE CENTER - BRANDON			50	100%	50
EMERALD COAST HOSPICE		50			50
AFC URGENT CARE ST. PETERSBURG			50	100%	50
UNIVERSITY OF MIAMI		1	48	98%	49
NXGEN MDX		19	30	61%	49
ADVENTHEALTH CENTRA CARE TITUSVILLE		43	6	12%	49
MIAMI SHORES NURSING & REHAB		49			49
ST VINCENT'S BIRMINGHAM LABORATORY		48	1	2%	49
P4 DIAGNOSTIX LABORATORY NETWORK		1	48	98%	49
NEW YORK STATE ELR - NEW YORK CITY DEPARTMENT OF HEALTH & MENTAL		44	4	8%	48
BAY CENTER HURRICANE SHELTER		48			48
VHA PUBLIC HEALTH REFERENCE LABORATORY- PALO ALTO		27	21	44%	48
NITE LITE PEDIATRICS - PORT ST. LUCIE		42	6	13%	48
DIAGNOSTIC LABORATORY OF OKLAHOMA		43	5	10%	48
CENTRA CARE CONWAY		20	28	58%	48
SHOAL CREEK REHABILITATION CENTER		48			48
HUNT CLUB PEDIATRIC ASSOCIATES, P.A.		34	14	29%	48
SOUTH BALDWIN MEDICAL CENTER GULF SHORES		38	9	19%	47
SUNCOAST OPTIMAL WELLNESS		3	44	94%	47
LUTHERAN HAVEN		45	2	4%	47
LAB CORP RTP	1	3	43	91%	47
SPECIALITY LABORATORIES,INC		44	3	6%	47
FAST TRACK URGENT CARE CENTER - WESLEY CHAPEL			46	100%	46
INTERLAB		1	45	98%	46
PREMIER PLACE HEALTHCARE AT THE GLENVIEW		46			46
CHARLES AIESI CONSULTING INC		45	1	2%	46
H LEE MOFFITT CANCER CENTER MICRO		46			46
EAST MANATEE FAMILY	1	1	44	96%	46
ST. CLOUD MEDICAL GROUP		46			46
LAB PLUS, LLC AT SAINT THOMAS WEST HOSPITAL		36	10	22%	46
LIFE CARE CENTER OF HILLIARD		41	4	9%	45
SOUTHPORT SQUARE HARBOUR HEALTH		45			45
ALLIANCE PEDIATRICS		24	21	47%	45
PRIMARY CARE SOUTH INC			45	100%	45
PRIMECARE OF DOTHAN		32	13	29%	45
ASSOCIATED CLINICAL LABORATORIES		44	1	2%	45
STARKE FAMILY MEDICAL CENTER		38	6	14%	44
ALLIANCE OF PHYSICIANS AGAINST COVID-19			44	100%	44
MOOSEHAVEN LIFE CARE CENTER		44			44

# COVID-19: testing by laboratory

Data through Oct 22, 2020 verified as of Oct 23, 2020 at 09:25 AM

Data in this report are provisional and subject to change.

The numbers in the table below represent the number of Florida and non-Florida residents for whom test results were received by the Department of Health. A person can be tested by more than one laboratory and can have both positive and negative results. **Therefore, the sum of the numbers in each column will be larger than the total number of people tested.**

Reporting lab	Inconclusive	Negative	Positive	Percent positive	Total
NEW YORK STATE ELR - CATHOLIC HEALTH SYSTEM DEPT LABORATORY		42	1	2%	43
GENPATH			43	100%	43
SANDY RIDGE CENTER FOR REHABILITATION AND HEALING		42	1	2%	43
JAMES A HALEY VETERAN'S HOSPITAL			43	100%	43
BRANCH MEDICAL CLINIC			43	100%	43
QUEST DIAGNOSTICS-N ST PETERSBURG-5TH			43	100%	43
ADVENT HEALTH CENTRA CARE - EAST ORLANDO		18	25	58%	43
MEDIPATH		2	41	95%	43
MINUTECLINIC LLC 5852		28	15	35%	43
AMELIA MEDICAL CARE			42	100%	42
CHILDREN'S HOSPITAL OF ALABAMA		42			42
SOLARIS HEALTHCARE OSCEOLA		40	2	5%	42
ADVENT HEALTH CENTRA CARE- KID'S CARE		38	4	10%	42
FHMG LAKE MARY PEDS		39	2	5%	41
FLORIDA HOSPITAL NEW SMYRNA		4	37	90%	41
HEALTH FIRST CAPE CANAVERAL HOSPITAL			41	100%	41
NEW YORK STATE ELR - QUEST DIAGNOSTICS NICHOLS		39	2	5%	41
CENTRA CRARE POINCIANA		19	22	54%	41
ADVENTHEALTH PALM COAST			41	100%	41
PRIDE DIAGNOSTICS		24	16	40%	40
ADVENT HEALTH CENTRA CARE- AZALEA PARK		39	1	3%	40
MIAMI BEACH COMMUNITY HEALTH CENTER			40	100%	40
NEW YORK STATE ELR - WILSON MEMORIAL REGIONAL MEDICAL CENTER		39	1	3%	40
THE PAVILION FOR HEALTH CARE		32	8	20%	40
QUOTIENT SCIENCES			40	100%	40
MEDICAL FP - WHOLE FAMILY HEALTH CENTER		39			39
SOLARIS NORTH NAPLES		38	1	3%	39
CLINICAL RESEARCH SEQUENCING PLATFORM		8	31	79%	39
CARENOW		25	14	36%	39
BLOUNTSTOWN REHABILITATION CENTER LLC		38	1	3%	39
MEDICAL DIAGNOSTIC LAB		2	36	95%	38
ARCPPOINT LABS - BIRMINGHAM		32	6	16%	38
KEYS AHEC SCHOOL MEDICAL CLINIC		38			38
FINLAY CLINICAL LABORATORY INC		26	12	32%	38
HEALTH CENTER AT BRENTWOOD		38			38
ADVENTHEALTH CENTRE CARE - KISSIMMEE		18	19	51%	37
QUEST DIAGNOSTICS INC.		6	31	84%	37
ADVENTHEALTH CENTRA CARE LEE ROAD		20	17	46%	37
CAPITAL REGIONAL MEDICAL CENTER		2	35	95%	37
ADVENTHEALTH MEDICAL GROUP		35	2	5%	37
MINUTECLINIC DIAGNOSTIC OF SOUTH CAROLINA, LLC		33	3	8%	36
COMMUNITY HEALTH AND REHABILITATION		35	1	3%	36
SOLARIS HEALTHCARE DAYTONA		36			36
NEW YORK STATE ELR - NEWYORK-PRESBYTERIAN/QUEENS DIAGNOSTIC		35	1	3%	36
NORTH SHORE UNIVERSITY HOSPITAL LABORATORY		34	2	6%	36
ORLANDO HEALTH AND REHAB CENTER		4	32	89%	36

# COVID-19: testing by laboratory

Data through Oct 22, 2020 verified as of Oct 23, 2020 at 09:25 AM

Data in this report are provisional and subject to change.

The numbers in the table below represent the number of Florida and non-Florida residents for whom test results were received by the Department of Health. A person can be tested by more than one laboratory and can have both positive and negative results. **Therefore, the sum of the numbers in each column will be larger than the total number of people tested.**

Reporting lab	Inconclusive	Negative	Positive	Percent positive	Total
IRL		4	31	89%	35
NEW YORK STATE ELR - ERIE COUNTY MEDICAL CTR CLINICAL LABS		35			35
ADVENTHEALTH CENTRA CARE CITRUS PARK			35	100%	35
MINUTECLINIC LLC #4415		28	7	20%	35
SMA LAB		4	31	89%	35
FHMG_CTR FOR SENIOR HEALTH		30	5	14%	35
LAKELAND REGIONAL HEALTH LAKE MIRIAM		3	32	91%	35
DOCTORS MEMORIAL FAMILY MEDICINE		1	34	97%	35
ADVENT HEALTH FISH MEMORIAL		2	33	94%	35
JAMES A. HALEY VETERANS' HOSPITAL			34	100%	34
BIOREFERENCE LABORATORIES, INC.		16	18	53%	34
KENDALL REGIONAL MEDICAL CENTER LAB	3		31	91%	34
ST FRANCIS HOSPITAL		28	6	18%	34
SUNRISE DIAGNOSTIC LABORATORY			34	100%	34
SIGNATURE HEALTHCARE AT THE COURTYARD		32	2	6%	34
EXPERTUS LABORATORIES INC		13	21	62%	34
QUEST DIAGNOSTICS NICHOLS INSTITUTE- LPP		3	31	91%	34
EISENHOWER ARMY MEDICAL CENTER		30	4	12%	34
EXOSOME DIAGNOSTICS		32	2	6%	34
GENEDX		28	6	18%	34
UNITED LABORATORY SERVICE		18	16	47%	34
DESOTO MEMORIAL HOSPITAL LAB			33	100%	33
PALM GARDEN OF VERO BEACH		33			33
TIMBER RIDGE LABORATORY		30	3	9%	33
MAKO MEDICAL LABORATORIES		6	27	82%	33
SOFT CELL LABORATORIES		31	2	6%	33
EAST ALABAMA MEDICAL CENTER LABORATORY		26	7	21%	33
RASHDA ALBIBI M.D. P.A.		30	2	6%	32
PEDIATRIC CARE CENTER- JACKSONVILLE BEACH		10	22	69%	32
BIODESIX, INC.		28	4	13%	32
CLIFFORD CHESTER SIMS STATE VETERANS		32			32
CRESTVIEW REHABILITATION CENTER		30	2	6%	32
LABCORP - MIAMI		4	28	88%	32
MANOR AT CARPENTERS		28	4	13%	32
FIRST CHOICE URGENT CARE		7	25	78%	32
PRECISION HEALTH SOLUTIONS LAB		6	26	81%	32
AHSE ROP		31	1	3%	32
NEW YORK STATE ELR - BRONX LEBANON HOSPITAL-MEDICAL CENTER		30	1	3%	31
ARCPPOINT LABS		20	11	35%	31
BROWARD HEALTH CORAL SPRINGS EPIDEMIOLOGY DEPT			31	100%	31
FHMG FLORIDA HOSPITAL MEDICAL GROUP		27	4	13%	31
QUEST DIAGNOSTIC INC	1	4	26	84%	31
CVS PHARMACY			31	100%	31
QUEST DIAGNOSTICS-VERO BEACH-37TH ST		31			31
DOH-WEST PALM BEACH BRANCH LABORATORY			31	100%	31
ALTAMONTE PEDIATRIC ASSOCIATES		30	1	3%	31

# COVID-19: testing by laboratory

Data through Oct 22, 2020 verified as of Oct 23, 2020 at 09:25 AM

Data in this report are provisional and subject to change.

The numbers in the table below represent the number of Florida and non-Florida residents for whom test results were received by the Department of Health. A person can be tested by more than one laboratory and can have both positive and negative results. **Therefore, the sum of the numbers in each column will be larger than the total number of people tested.**

Reporting lab	Inconclusive	Negative	Positive	Percent positive	Total
ST. MARYS MEDICAL CENTER		1	30	97%	31
NEXT MOLECULAR ANALYTICS		1	30	97%	31
WELLOW URGENT CARE PC		31			31
VA		15	16	52%	31
Diatherix Laboratories, LLC		16	15	48%	31
ORLANDO HEALTH EMERGENCY DEPARTMENT AND MEDICAL		31			31
MOLECULAR DIAGNOSTICS		1	29	97%	30
NEW YORK STATE ELR - ROCHESTER GENERAL HOSPITAL LABORATORY		29	1	3%	30
ST VINCENTS MEDICAL CENTER RIVERSIDE NURSING		4	26	87%	30
DOH - INDIAN RIVER		28	2	7%	30
ADVENTHEALTH CENTRA CARE UNIVERSITY		5	25	83%	30
SOLARIS HEALTHCARE IMPERIAL		30			30
WESTMINSTER ST AUGUSTINE		30			30
BROAD INSTITUTE CLINICAL SEQUENCING RESEARCH PLATFORM	1	26	3	10%	30
CENTRA CARE- WINTER GARDEN		4	26	87%	30
RDX BIOSCIENCE,			30	100%	30
MD LABS		12	18	60%	30
PALM GARDEN OF WINTER HAVEN		16	14	47%	30
NEW YORK STATE ELR - LENOX HILL HOSPITAL		27	3	10%	30
PRMG - EAST NAPLES		23	7	23%	30
ACCURATE DIAGNOSTIC LAB		29	1	3%	30
MAGNOLIA DIAGNOSTIC		1	28	97%	29
MOLECULAR TESTING LABS		1	28	97%	29
LECONTE MEDICAL CENTER LAB		23	6	21%	29
AMERICAN FAMILY MEDICAL		24	5	17%	29
P4CLINICAL	3	2	24	83%	29
WUESTHOFF MEMORIAL HOSPITAL			29	100%	29
MEYER PEDIATRICS		23	6	21%	29
NEW YORK STATE ELR - QUEST DIAGNOSTICS INCORPORATED		26	3	10%	29
WESTWOOD NURSING AND REHABILITATION		28	1	3%	29
ABBOTT		12	16	57%	28
FLORIDA HOSPITAL		21	7	25%	28
NEW YORK STATE ELR - SARATOGA HOSPITAL LABORATORY		27	1	4%	28
MD 365 MEDICAL CARE PLLC		28			28
UNIVERSITY OF MIAMI HEPATOLOGY DIAGNOSTIC LABORATORY			28	100%	28
WELL HEALTH WORKS		28			28
DOH		16	12	43%	28
POPLAR HEALTHCARE PLLC	1	10	17	61%	28
MINUTECLINIC LLC, #10357		27			27
SUNCOAST LABS			27	100%	27
AMEERAH LABS			27	100%	27
CENTRA CARE - APOKA			27	100%	27
ST. ANTHONY'S HOSPITAL			27	100%	27
THE CANOPY AT BERRYHILL		27			27
QUEST DIAGNOSTICS NICHOLS INSTITUTE - SJC (LPP)		21	5	19%	26
OAKTREE HEALTHCARE			26	100%	26

# COVID-19: testing by laboratory

Data through Oct 22, 2020 verified as of Oct 23, 2020 at 09:25 AM

Data in this report are provisional and subject to change.

The numbers in the table below represent the number of Florida and non-Florida residents for whom test results were received by the Department of Health. A person can be tested by more than one laboratory and can have both positive and negative results. **Therefore, the sum of the numbers in each column will be larger than the total number of people tested.**

Reporting lab	Inconclusive	Negative	Positive	Percent positive	Total
HUNTINGTON HOSPITAL LABORATORY		25	1	4%	26
CDC		17	9	35%	26
MONCRIEF ARMY HEALTH CLINIC			26	100%	26
IPSUM DIAGNOSTICS			26	100%	26
PATRICK AIR FORCE BASE		1	24	96%	25
FLORIDA DEPARTMENT OF HEALTH IN POLK COUNTY		25			25
ADVENTIST HEALTH SYSTEM FLORIDA		22	3	12%	25
VISITING PHYSICIANS ASSOCIATION LABORATORY		23	2	8%	25
BAYA PHARMACY EAST			25	100%	25
FIRST CHOICE PEDIATRICS SEMORAN		25			25
MINUTECLINIC DIAGNOSTIC OF RHODE ISLAND, LLC #1544		24	1	4%	25
ASCENSION SACRED HEART BAY LABORATORY		22	3	12%	25
JACKSON HEALTH SYSTEM		1	24	96%	25
HEALTH FIRST-VIERA HOSPITAL		1	24	96%	25
LABORATORY DYNAMICS		20	4	17%	24
NEW YORK STATE ELR - ELMHURST HOSPITAL CENTER		23	1	4%	24
LAKE CITY VETERANS HOSPITAL			24	100%	24
URGENT CARE TCMA			24	100%	24
BIOFIRE		7	17	71%	24
TROY REGIONAL MEDICAL CENTER		16	8	33%	24
AVENTIS BIO-SERVICES CTL		24			24
ARCPPOINT LABS OF SARASOTA		1	23	96%	24
SOUTHEAST ALABAMA MEDICAL CENTER			24	100%	24
UNIVERSITY ALABAMA		24			24
LEE MEMORIAL HEALTH PARK LAB			24	100%	24
John Knox Village of Florida ALF		24			24
WELLSNOW URGENT CARE		23	1	4%	24
ED FRASER MEMORIAL HOSPITAL			24	100%	24
ADVENTHEALTH CENTRA CARE ORANGE CITY		1	23	96%	24
ADVENT HEALTH NEW SMYRNA BEACH			24	100%	24
ADVENTHEALTH CENTRA CARE ORMOND BEACH		5	19	79%	24
FAST TRACK URGENT CARE CENTER - SEMINOLE			24	100%	24
TRUGENX		1	23	96%	24
CONNECTICUT DEPARTMENT OF HEALTH		22	2	8%	24
UF HEALTH NORTH JACKSONVILLE			23	100%	23
THE TERRACE OF JACKSONVILLE		3	20	87%	23
NEW YORK STATE ELR - LOURDES HOSPITAL INC		22	1	4%	23
RDV SPORTSPLEX PEDIATRICS		19	4	17%	23
ST. CLOUD HOSPITAL		20	3	13%	23
WASHINGTON REHABILITATION AND NURSING CENTER		23			23
MEDEXPRESS CLEARWATER			23	100%	23
ISLAND COAST PEDIATRICS PA		22	1	4%	23
DOCTORS MEMORIAL HOSPITAL		11	12	52%	23
BENTON HOUSE OF ST. JOHNS		23			23
SENIOR HEALTH OF WINTER PARK DUNDEE		23			23
PARAMOUNT URGENT CARE		13	10	43%	23

# COVID-19: testing by laboratory

Data through Oct 22, 2020 verified as of Oct 23, 2020 at 09:25 AM

Data in this report are provisional and subject to change.

The numbers in the table below represent the number of Florida and non-Florida residents for whom test results were received by the Department of Health. A person can be tested by more than one laboratory and can have both positive and negative results. **Therefore, the sum of the numbers in each column will be larger than the total number of people tested.**

Reporting lab	Inconclusive	Negative	Positive	Percent positive	Total
BAYFRONT MEDICAL		18	5	22%	23
MOBILE DIVISION LABORATORY		7	15	68%	22
MINUTECLINIC #4760		22			22
COLLIER HMA PHYSICIAN MANAGEMENT LLC		18	4	18%	22
USF		1	21	95%	22
VA GULF COAST VETERANS HEALTH CARE SYSTEM		16	6	27%	22
HIALEAH SHORES NURSING AND REHAB CENTER		22			22
EGL GENETIC DIAGNOSTICS		1	21	95%	22
DIACARTA INC.		22			22
PENNSYLVANIA DEPT OF HEALTH		19	3	14%	22
LABCORP - CLEARWATER		3	19	86%	22
PECONIC BAY MEDICAL CENTER LABORATORY		18	4	18%	22
PLANTATION BAY REHAB FACILITY		21	1	5%	22
ST. JOSEPH'S HOSPITAL NORTH			22	100%	22
GROWING TOGETHER PEDIATRICS LLC		21			21
SUNQUEST		3	18	86%	21
FLORIDA PEDIATRICS		6	15	71%	21
FLORIDA DEPARTMENT OF HEALTH		14	7	33%	21
ST. ANNE'S NURSING CENTER & RESIDENCE		21			21
CLEVELAND CLINIC FOUNDATION		11	10	48%	21
EMPIRE CITY LABORATORIES INC		2	19	90%	21
FLORIDA HEALTH CARE PLANS			21	100%	21
WUESTHOFF MEDICAL CENTER-MELBOURNE			21	100%	21
DAIRY ROAD URGENT CARE		14	6	30%	20
FLORIDA KEYS PEDIATRICS & ADOLESCENT CENTER		20			20
MEDLOGIC, LLC		3	17	85%	20
DEPARTMENT OF VETERANS AFFAIRS ORLANDO MEDICAL CENTER		5	15	75%	20
THE CHAPPEL GROUP RESEARCH		20			20
MAYO CLINIC LABS - ROCHESTER SUPERIOR DRIVE		2	18	90%	20
UNIPATH		13	7	35%	20
EAST LAKE PEDIATRICS			20	100%	20
UNITED LABS		20			20
ASSOCIATED PATHOLOGISTS		16	4	20%	20
MANDARIN PEDIATRICS		18	2	10%	20
PRECISION HEALTH RESOURCES, LLC		14	6	30%	20
MEDICAL EXPRESS CORP		18	2	10%	20
Q ANSWER LAB		2	18	90%	20
EXPRESS FAMILY CARE LAB			20	100%	20
CENTRA CARE-LBV			20	100%	20
SUNTREE INTERNAL MEDICINE		20			20
MINUTECLINIC DIAGNOSTIC OF RHODE ISLAND, LLC #212		19			19
COLOR GENOMICS, INC.		18	1	5%	19
MED HEALTH SERVICES		18	1	5%	19
CORAL GABLES HOSPITAL			19	100%	19
STONE WASH CLINICAL LABORATORIES		2	17	89%	19
FERNANDINA BEACH REHAB AND NURSING		19			19

# COVID-19: testing by laboratory

Data through Oct 22, 2020 verified as of Oct 23, 2020 at 09:25 AM

Data in this report are provisional and subject to change.

The numbers in the table below represent the number of Florida and non-Florida residents for whom test results were received by the Department of Health. A person can be tested by more than one laboratory and can have both positive and negative results. **Therefore, the sum of the numbers in each column will be larger than the total number of people tested.**

Reporting lab	Inconclusive	Negative	Positive	Percent positive	Total
ADVENT HEALTH SEBRING			19	100%	19
MEDCOMP SCIENCES			19	100%	19
LAB INTERMARKET FACILITY LAB		1	18	95%	19
INTEGRATED REGIONAL LABORATORIES - LARGO			19	100%	19
URGENT CARE OF THE PALM BEACHES, NORTH PALM BEACH			19	100%	19
PONCE THERAPY CARE CENTER		16	3	16%	19
BAYCARE OUTREACH LABORATORY SERVICES		3	16	84%	19
FAMILY CARE PARTNERS		13	6	32%	19
NEW YORK STATE ELR - BROOKDALE UNIVERSITY HOSPITAL		18	1	5%	19
NEW YORK STATE ELR - VASSAR BROTHERS MEDICAL CENTER LABORATORY		18	1	5%	19
PALO ALTO VA MEDICAL CENTER		1	18	95%	19
PHYSICIAN PARTNERS PERRY		14	5	26%	19
PATHGROUP			19	100%	19
KEYS MEDICAL GROUP			19	100%	19
NORTHWELL HEALTH PLAINVIEW HOSPITAL LABORATORY		17	2	11%	19
HOLZER HEALTH CENTER			19	100%	19
HEALTHY MINORS, LLC.		19			19
MOBILE PHYSICIAN SERVICE		19			19
NATIONS BEST FAMILY HEALTH CARE			19	100%	19
ANY LAB TEST NOW		7	12	63%	19
CVS MINUTE CLINIC			18	100%	18
ORLANDO HEALTH		4	14	78%	18
TOTAL RENAL LABORATORIES INC		13	5	28%	18
UPMC CHAUTAUQUA AT WCA LABORATORY		17	1	6%	18
ESCAMBIA COUNTY JAIL		12	6	33%	18
SEVEN RIVERS REGIONAL MEDICAL CENTER		5	13	72%	18
MADISON CORE LABORATORIES		17	1	6%	18
HERITAGE WATERSIDE		18			18
LABCORP INC		5	13	72%	18
INTERCOASTAL MEDICAL GROUP			18	100%	18
SANTA ROSA HMA PHYS MGMT		15	3	17%	18
XPRESS WELLNESS URGENT CARE			18	100%	18
DEPARTMENT OF VETERANS AFFAIRS MEDICAL CENTER			18	100%	18
GRAND ST PAUL CVS		18			18
LABCORP - DAYTONA BEACH			18	100%	18
FHMG-FLORIDA HOSPITAL MEDICAL GROUP		15	3	17%	18
TPCA CLINICAL LABORATORIES		15	3	17%	18
CENTRA CARE - LAKE NONA		2	15	88%	17
REDITUS LABORATORIES			17	100%	17
UVMC MICROBIOLOGY		16	1	6%	17
NEW YORK STATE ELR - LABORATORY ALLIANCE OF CENTRAL NEW		17			17
AMERICAN HEALTH ASSOCIATES OF TAMPA		2	15	88%	17
DAVID LAWRENCE CENTER		15	2	12%	17
PARK WEST MEDICAL CENTER		16	1	6%	17
ASCENSION ST. VINCENT'S PRIMARY CARE			17	100%	17
JACKSON NORTH MEDICAL CENTER		2	15	88%	17

# COVID-19: testing by laboratory

Data through Oct 22, 2020 verified as of Oct 23, 2020 at 09:25 AM

Data in this report are provisional and subject to change.

The numbers in the table below represent the number of Florida and non-Florida residents for whom test results were received by the Department of Health. A person can be tested by more than one laboratory and can have both positive and negative results. **Therefore, the sum of the numbers in each column will be larger than the total number of people tested.**

Reporting lab	Inconclusive	Negative	Positive	Percent positive	Total
ADVENTHEALTH CENTRA CARE WINTER GARDEN		3	14	82%	17
WHITE WILSON MEDICAL CENTER CLINIC			17	100%	17
PHYSICIANS STAT			17	100%	17
CONSOLIDATED LAB SERVICES		8	9	53%	17
MINUTE CLINIC LLC #2216		16	1	6%	17
WATSON CLINIC LLP SOUTH			17	100%	17
BAYVIEW MEDICAL		17			17
BAPTIST SOUTH MEDICAL CENTER		2	15	88%	17
CSL PLASMA		14	3	18%	17
BOCA BIOLISTIC REFERENCE LAB			16	100%	16
NEW YORK STATE ELR - LONG ISLAND JEWISH MED CTR		16			16
PEDIATRICS OF GREATER ORLANDO		13	3	19%	16
ADVENTHEALTH PEDIATRICS/LAKE MARY PEDS		12	4	25%	16
NEW YORK STATE ELR - ST PETER'S BENDER LABORATORY		16			16
ADVENTHEALTH CENTRA CARE - KIDS LAKE MARY		14	2	13%	16
HEALTH CENTRAL HOSPITAL			16	100%	16
CARENOW - DOWNTOWN NORTH GULCH		16			16
KEY PRIMARY CARE			16	100%	16
PROMEDICA LABORATORIES		14	2	13%	16
WALGREENS #6637		16			16
CVS PHARMACY # 10423		15	1	6%	16
TAYLORVILLE FAMILY MEDICINE		11	5	31%	16
EVERLYWELL		9	7	44%	16
COMPREHENSIVE CHILDCARE		13	3	19%	16
QUESTDIAGNOSTICS INCORPORATED		2	14	88%	16
MONTEFIORE NEW ROCHELLE HOSPITAL		15	1	6%	16
STATEN ISLAND UNIVERSITY HOSPITAL-POUCH		16			16
MILTON 4707		15			15
DOCTORS URGENT CARE			15	100%	15
BIO-REFERENCE LABORATORIES		1	14	93%	15
PALM BAY URGENT CARE		1	14	93%	15
ADVENTHEALTH ZEPHYRHILLS			15	100%	15
MILLENNIUM PHYSICIAN GROUP LCC			15	100%	15
DIATHERIX		13	2	13%	15
PHYSICIANS REGIONAL CLINIC		14	1	7%	15
CENTRA CARE - SAND LAKE			15	100%	15
NEW YORK STATE ELR - GOOD SAMARITAN HOSPITAL LABORATORY		14	1	7%	15
FAST TRACK URGENT CARE CENTER - TYRONE			15	100%	15
URGENT CARE CLINIC OF LINCOLN		14	1	7%	15
DELRAY MEDICAL CENTER LAB		1	14	93%	15
QUEST DIAGNOSTICS INCORPORATED			15	100%	15
FIRST CHOICE PEDIATRICS LOOP		14	1	7%	15
RICARDO NAVARRO DO PA		15			15
PENSACOLA PEDIATRICS - PACE		12	3	20%	15
SOUTHERN LABORATORY			15	100%	15
PALM RIVER COMMUNITY HEALTH CENTER		13	2	13%	15



# COVID-19: testing by laboratory

Data through Oct 22, 2020 verified as of Oct 23, 2020 at 09:25 AM

Data in this report are provisional and subject to change.

The numbers in the table below represent the number of Florida and non-Florida residents for whom test results were received by the Department of Health. A person can be tested by more than one laboratory and can have both positive and negative results. **Therefore, the sum of the numbers in each column will be larger than the total number of people tested.**

Reporting lab	Inconclusive	Negative	Positive	Percent positive	Total
MINUTE CLINIC INCORPORATE		12	3	20%	15
TEN HEALTHCARE		2	13	87%	15
BOZEMAN HEALTH DEACONESS HOSPITAL		12	3	20%	15
ADDICTION LABS OF AMERICA		1	13	93%	14
POARCH BANC CREEK INDIANS TRIBAL HEALTH DEPARTMENT			14	100%	14
WESTPAC LABS		1	13	93%	14
NEW YORK STATE ELR - JAMAICA HOSPITAL MEDICAL CENTER		14			14
PHARMCO RX		13	1	7%	14
PHOSPHORUS DIAGNOSTICS		12	2	14%	14
UNIVERSITY HILLS HEALTH AND REHABILITATION CENTER		12	2	14%	14
OKEECHOBEE HEALTHCARE FACILITY			14	100%	14
HENNEPIN COUNTY MEDICAL CENTER (HCMC)		4	10	71%	14
CENTRA CARE UNIVERSITY			14	100%	14
ISLAND COAST PEDIATRICS		14			14
XERA MED RESEARCH			14	100%	14
STATE LAB		2	12	86%	14
CONEY ISLAND HOSPITAL		14			14
PEDIATRICS IN BREVARD PA		7	7	50%	14
MV MEDICAL PRACTICE DBA PRIMARY URGENT CARE		14			14
FL HUD DESTIN, LLC D/B/A GRAND BOULEVARD HEALTH		14			14
NEW YORK STATE ELR - SOUTHSIDE HOSPITAL NORTHWELL HEALTH LABORATORY		13	1	7%	14
LINCOLN DIAGNOSTIC LAB		14			14
MEDEXPRESS VERO BEACH			14	100%	14
WEDGEWOOD HEALTHCARE CENTER		10	3	23%	13
EXPRESS CARE OF BELLEVIEW		13			13
PEDIATRICS IN BREVARD PA- ROCKLEDGE		11	2	15%	13
CVS/PHARMACY #10373		13			13
LONGLEAF DIAGNOSTIC LABORATORIES		2	11	85%	13
FLORIDA STATE HOSPITAL			13	100%	13
NEW YORK PRESBYTERIAN - ALLEN HOSPITAL		13			13
CARENOW URGENT CARE - FORT PIERCE		13			13
HOPE HOSPICE AND COMMUNITY SERVICES INC		13			13
PINELLAS COUNTY JAIL			13	100%	13
HEALTHQUEST LABORATORIES		4	9	69%	13
CLINICAL LABORATORY SERVICES			13	100%	13
ADVANCED URGENT CARE		11	2	15%	13
LABCORP BURLINGTON CYTO		9	4	31%	13
ESCAMBIA COMMUNITY CLINIC		2	11	85%	13
SOUTHEAST FAMILY HEALTHCARE CENTER			13	100%	13
NORTH FLORIDA PEDIATRICS - MARIANNA		2	11	85%	13
NEW YORK STATE ELR - JACOBI MEDICAL CENTER		13			13
ADVENT HEALTH CENTRE CARE		4	9	69%	13
OPIS ISLAND LAKE CENTER		13			13
ASURANCE SCIENTIFIC LABORATORIES		13			13
ADVENT HEALTH LAKE WALES MEDICAL GROUP		9	4	31%	13
UNK		7	6	46%	13

# COVID-19: testing by laboratory

Data through Oct 22, 2020 verified as of Oct 23, 2020 at 09:25 AM

Data in this report are provisional and subject to change.

The numbers in the table below represent the number of Florida and non-Florida residents for whom test results were received by the Department of Health. A person can be tested by more than one laboratory and can have both positive and negative results. **Therefore, the sum of the numbers in each column will be larger than the total number of people tested.**

Reporting lab	Inconclusive	Negative	Positive	Percent positive	Total
TALLAHASSEE PRIMARY CARE ASSOC, PA		12	1	8%	13
CALHOUN LIBERTY HOSPITAL			12	100%	12
THE CANOPY AT HARPER LAKE			12	100%	12
MADWAR		11	1	8%	12
CVS PHARMACY, INC DBA CVS/PHARMACY #5685		12			12
NEW YORK STATE ELR - CATHOLIC HEALTH SERVICES REGIONAL LABORATORY		9	3	25%	12
FLORIDA COMMUNITY HEALTH CENTER OF ST. LUCIE		1	11	92%	12
APPLE DIAGNOSTICS LAB		5	7	58%	12
NAPLES GREEN VILLAGE		12			12
CHARTER SENIOR LIVING OF PANAMA CITY BEACH		12			12
CARESPOT OF NOCATEE			12	100%	12
CVS PHARMACY NO 10613		11	1	8%	12
FLORIDA DEPT OF HEALTH		4	8	67%	12
AURORA DIAGNOSTICS		1	11	92%	12
ST JOHN'S NURSING CENTER		12			12
ADVENT HEALTH CENTRA CARE LAKE MARY		1	11	92%	12
AYERS NURSING AND REHABILITATION CENTER		12			12
FLORIDA DEPARTMENT OF HEALTH IN LAKE COUNTY		5	7	58%	12
NEW YORK STATE ELR - NORTH CENTRAL BRONX HOSP		11	1	8%	12
SHELBY COUNTY HEALTH CARE CORPORATION		9	3	25%	12
INDIGO MANOR NURSING AND REHABILITATION CENTER		4	8	67%	12
GLEN OAKS HEALTH AND REHABILITATION CENTER			12	100%	12
DYNAMIC DNA LAB		1	11	92%	12
CANTON-POTSDAM HOSPITAL LABORATORY		12			12
LIFE CARE CENTER OF WINTER HAVEN			12	100%	12
LABCORP RARITAN		12			12
TREASURE COAST COMMUNITY HEALTH		6	6	50%	12
BROWARD DIALYSIS			12	100%	12
METRO KNOXVILLE HMA		11	1	8%	12
VPA PC LAB		12			12
LEON CHD		12			12
INDIAN RIVER MEDICAL CENTER		11	1	8%	12
IREPERTOIRE_MOL_LAB		12			12
LAB CORP OF AMERICA		4	8	67%	12
AMERICAN ESOTERIC LABORATORIES			12	100%	12
TREASURE COAST MEDICAL ASSOCIATES			12	100%	12
BAYCARE LABORATORIES		1	10	91%	11
MEDEMERGE		10	1	9%	11
BROOKWOOD BAPTIST MEDICAL CENTER		11			11
CORE LABORATORY		1	10	91%	11
BAY PINES VA		1	10	91%	11
ACHS		2	9	82%	11
PALM BEACH PATHOLOGY		9	2	18%	11
CLEVELAND CLINIC			11	100%	11
SANFORD MOBILE LAB		9	2	18%	11
CVS			11	100%	11

# COVID-19: testing by laboratory

Data through Oct 22, 2020 verified as of Oct 23, 2020 at 09:25 AM

Data in this report are provisional and subject to change.

The numbers in the table below represent the number of Florida and non-Florida residents for whom test results were received by the Department of Health. A person can be tested by more than one laboratory and can have both positive and negative results. **Therefore, the sum of the numbers in each column will be larger than the total number of people tested.**

Reporting lab	Inconclusive	Negative	Positive	Percent positive	Total
MAINSTREET FAMILY CARE		1	10	91%	11
UNIV OF MIAMI			11	100%	11
INTERNATIONAL MEDICAL LABORATORY		11			11
TREASURE COAST URGENT CARE			11	100%	11
IMA MEDICAL GROUP POINCIANA		7	4	36%	11
NEW YORK STATE ELR - HUDSON VALLEY HOSPITAL CENTER LABORATORY		10	1	9%	11
ST CATHERINE OF SIENA HOSPITAL		11			11
PROMEDICA LABORATORIES		10	1	9%	11
FUNGAL REFERENCE LABORATORY		11			11
STUART URGENT CARE			11	100%	11
PHYSICIANS PRIMARY CARE OF SOUTHWEST FLORIDA		9	2	18%	11
WINTER PARK CARE AND REHABILITATION			11	100%	11
FLORIDA HOSPITAL LABS		2	9	82%	11
SARNO EXTENDED HOURS			11	100%	11
SRMC AVALON		9	2	18%	11
LAKELAND REGIONAL RESPIRATORY CARE CENTER			11	100%	11
DELAWARE CVS PHARMACY, LLC		11			11
UCLA HEALTHCARE CLINICAL LABS		7	4	36%	11
LAKELAND NURSING & REHABILITATION			11	100%	11
AVANTE ST CLOUD		7	3	30%	10
ONE MILO		10			10
MAUREEN OROURKE-FUTEY			10	100%	10
FHMG- FLORIDA HOSPITAL MEDICAL GROUP		7	3	30%	10
LAKE BALDWIN CBOC		9	1	10%	10
DALE MEDICAL CENTER		6	4	40%	10
CARESPOT		1	9	90%	10
LABCORP - BRANDON		4	6	60%	10
NULL		10			10
NO NAME		8	2	20%	10
NEW JERSEY DEPARTMENT OF HEALTH COMMUNICABLE DISEASE SERVICE		3	7	70%	10
ST VINCENT'S EAST LABORATORY		9	1	10%	10
MEDICAL LABORATORY DIAGNOSTICS			10	100%	10
CAPE REGIONAL MEDICAL CENTER		10			10
URGENT CARE WEST CLINIC		8	2	20%	10
HCR MANORCARE		10			10
PARKWEST MEDICAL CENTER		9	1	10%	10
ACADIAN DIAGNOSTIC LABORATORIES		8	2	20%	10
ISLAND URGENT CARE PLLC		10			10
LAKE MARY KIDS CENTRA CARE			10	100%	10
USF HEALTH MORSANI CENTER		2	8	80%	10
NORTH CAROLINA DEPARTMENT OF HEALTH & HUMAN SERVICES			10	100%	10
PINELLAS COUNTY HEALTH DEPARTMENT		2	8	80%	10
UMHC/SYLVESTER AT KENDALL		1	9	90%	10
MHHS All Lab Subsection		10			10
COMMUNITY HEALTH CENTER		2	8	80%	10
ST ELIZABETH MEDICAL CENTER LABORATORY		9	1	10%	10

# COVID-19: testing by laboratory

Data through Oct 22, 2020 verified as of Oct 23, 2020 at 09:25 AM

Data in this report are provisional and subject to change.

The numbers in the table below represent the number of Florida and non-Florida residents for whom test results were received by the Department of Health. A person can be tested by more than one laboratory and can have both positive and negative results. **Therefore, the sum of the numbers in each column will be larger than the total number of people tested.**

Reporting lab	Inconclusive	Negative	Positive	Percent positive	Total
NORTH OKALOOSA PHYSICIAN GROUP		10			10
ST JOSEPH HOSPITAL		9	1	10%	10
VILLA OF KINGS AND QUEENS OF DELRAY		10			10
PALMS MEDICAL GROUP - LAKE CITY WEST		3	7	70%	10
WOLFSON (USE BAPTIST)			10	100%	10
MAINSTREET FAMILY URGENT CARE			10	100%	10
NEW YORK STATE ELR - BROOKLYN HOSPITAL CENTER DOWNTOWN CAMPUS		10			10
HUNT CLUB MEDICAL		9	1	10%	10
BROWARD HEALTH CARE			10	100%	10
AMMON ANALYTICAL LABORATORIES		10			10
WALGREEN		2	8	80%	10
ADVANCED MEDICAL GROUP			10	100%	10
CLERMONT ADVENTHEALTH CENTRA CARE			10	100%	10
JOHNS HOPKINS CHILDREN'S HOSPITAL			10	100%	10
SANFORD MOBILE LAB PGA TOUR (SAFEWAY OPEN)		9			9
COVANCE CENTRAL LABORATORY			9	100%	9
WESTMINSTER WOODS ON JULINGTON CREEK		7	2	22%	9
THE COMMONWEALTH OF MASSACHUSETTS			9	100%	9
ADVENTHEALTH CENTRA CARE - SOUTH ORANGE		8	1	11%	9
PATHOGENIUS LABORATORIES		2	7	78%	9
MOUNT DORA PEDIATRICS		8	1	11%	9
QUEST DIAGNOSTICS INC		9			9
GRACE PEDIATRICS		4	5	56%	9
FAMILY CARE CENTER OF ARLINGTON		9			9
PARKS HEALTHCARE & REHABILITATION CTR		9			9
ROCKLEDGE		1	8	89%	9
KORGENE LAB		1	8	89%	9
GCPM MANUAL MICROBIOLOGY		1	8	89%	9
WINTER GARDEN REHAB AND NURSING CENTER		9			9
LAB CORPORATION OF AMERICA		1	8	89%	9
PRATTVILLE BAPTIST HOSPITAL		8	1	11%	9
FIRST CHOICE PEDIATRICS WINTER SPRINGS		9			9
CREATIVE TESTING SOLUTIONS		3	6	67%	9
CHEMISYS LABORATORIES		1	8	89%	9
FLORIDA HEALTH CARE			9	100%	9
CENTRA CARE DR. PHILLIPS		1	8	89%	9
ORLANDO HEALTH CENTER FOR REHABILITATION		9			9
MASSACHUSETTS GENERAL HOSPITAL		1	8	89%	9
Maury Regional Hospital		6	3	33%	9
CARITHERS PEDIATRIC GROUP		5	4	44%	9
FLORIDA DEPARTMENT OF HEALTH IN HILLSBOROUGH COUNTY			9	100%	9
ASCENSION MEDICAL GROUP			9	100%	9
NEW YORK STATE ELR - BELLEVUE HOSPITAL CENTER DEPARTMENT		9			9
DMH STEINHATCHEE FAMILY MEDICINE		7	2	22%	9
MINUTECLINIC DIAGNOSTIC MEDICAL GROUP		9			9
APPALACHIAN REGIONAL HEALTHCARE SYSTEM		9			9

# COVID-19: testing by laboratory

Data through Oct 22, 2020 verified as of Oct 23, 2020 at 09:25 AM

Data in this report are provisional and subject to change.

The numbers in the table below represent the number of Florida and non-Florida residents for whom test results were received by the Department of Health. A person can be tested by more than one laboratory and can have both positive and negative results. **Therefore, the sum of the numbers in each column will be larger than the total number of people tested.**

Reporting lab	Inconclusive	Negative	Positive	Percent positive	Total
BAYA POINTE NURSING AND REHABILITATION			9	100%	9
ATLANTIC URGENT CARE			9	100%	9
ADVENTHEALTH CENTRA CARE - HUNTERS CREEK			9	100%	9
REGENCY CARE OF BLOUNTSTOWN LLC		9			9
MICHIGAN DEPARTMENT OF HEALTH AND HUMAN SERVICES			9	100%	9
CENTURY HEALTH AND REHABILITATION CENTER			9	100%	9
EMBRY RIDDLE AERONAUTICAL UNIVERSITY HEALTH SERVICES			9	100%	9
NEWYORK-PRESBYTERIAN/ LAWRENCE HOSPITAL LABORATORY		9			9
PRECISION GENETICS			9	100%	9
BAY CARE OCCUPATIONAL CLINIC			9	100%	9
GULFVIEW MEDICAL INSTITUTE		9			9
BAY COUNTY JAIL ANNEX		7	2	22%	9
VILLAGE PLACE HEALTH AND REHAB		9			9
EXCEL PEDIATRICS			9	100%	9
AFTER HOURS PEDIATRICS			9	100%	9
SPORTS DRUG TESTING LABORATORY			9	100%	9
WALGREENS #05398		8	1	11%	9
UNAVAILABLE/UNKNOWN/NO INFORMATION FOUND			9	100%	9
PHYSICIANS PRIMARY CARE LAB		3	6	67%	9
ADVENTHEALTH CARE CENTER WATERMAN		2	7	78%	9
FELICIDAD MEDICAL CENTER			8	100%	8
X-GENE MOLECULAR LABS		1	7	88%	8
UCC - WELLINGTON			8	100%	8
SOUTHEASTERN LABORATORY			8	100%	8
PIONEER CLINICAL LAB, LLC		8			8
RIVERSIDE MEDICAL GROUP		7	1	13%	8
SYLVESTER AT PLANTATION LABORATORY		7	1	13%	8
LAKE NONA MEDICAL SERVICES		3	5	63%	8
CARE FAST MURABELLA		4	4	50%	8
BioReference Laboratories, Inc		2	6	75%	8
SUNCOAST URGENT CARE			8	100%	8
ST. JOSEPH HOSPITAL AND HEALTH CARE INC.			8	100%	8
UNIVERSITY HOSPITAL - STONY BROOK EASTERN		8			8
METHODIST MEDICAL CENTER		6	2	25%	8
MICHIGAN DEPARTMENT OF COMMUNITY HEALTH		1	7	88%	8
NEW YORK STATE ELR - JAMES J PETERS VA MEDICAL CENTER		6	2	25%	8
LABORATORY CORPORATION OF AMER		5	3	38%	8
WALGREENS #03413		6	2	25%	8
RIVERS FAMILY MEDICINE PA		7	1	13%	8
NAPHCARE, INC.			8	100%	8
NOVANT HEALTH GOHEALTH URGENT CARE-HARRISBURG		3	5	63%	8
NORTH BAY HOSPITAL			8	100%	8
EXECUTIVE MEDICAL SERVICES		8			8
NEW YORK STATE ELR - LONG ISLAND JEWISH VALLEY STREAM		8			8
ARNOT OGDEN MEDICAL CENTER LABORATORY		8			8
PRACTICE MANAGEMENT OF AMERICA, INC.			8	100%	8

# COVID-19: testing by laboratory

Data through Oct 22, 2020 verified as of Oct 23, 2020 at 09:25 AM

Data in this report are provisional and subject to change.

The numbers in the table below represent the number of Florida and non-Florida residents for whom test results were received by the Department of Health. A person can be tested by more than one laboratory and can have both positive and negative results. **Therefore, the sum of the numbers in each column will be larger than the total number of people tested.**

Reporting lab	Inconclusive	Negative	Positive	Percent positive	Total
BAPTIST MEDICAL CENTER EAST		6	2	25%	8
MID-HUDSON VALLEY DIVISION OF WESTCHESTER MEDICAL		8			8
MINUTECLINIC DIAGNOSTIC OF ILLINOIS		7	1	13%	8
MI2297090CV HOLLAND-23D2189684		8			8
DOCTOR'S IN HOUSE LAB			8	100%	8
COLORADO DEPARTMENT OF HEALTH LABORATORY SERVICES DIVISION			8	100%	8
AIM LABORATORIES			8	100%	8
LEHIGH VALLEY HOSPITAL		3	5	63%	8
EMERALD COAST PEDIATRICS			8	100%	8
LEE MEMORIAL LAB GULF COAST	2		6	75%	8
ABBOTT NORTHWESTERN HOSPITAL LAB		5	3	38%	8
BORLAND GROOVER CLINIC	1	6	1	13%	8
Cleveland Clinic Laboratories		4	4	50%	8
CIAN DIAGNOSTICS			8	100%	8
BAYCARE MEDICAL GROUP INC			8	100%	8
BAYONET POINT MEDICAL CENTER			8	100%	8
LABCORP - NAPLES		1	7	88%	8
HEALTHMARK REGIONAL HOSPITAL LAB		4	4	50%	8
COLORADO DEPARTMENT OF PUBLIC HEALTH AND ENVIRONMENT			8	100%	8
LIFE CARE CITRUS COUNTY			8	100%	8
FINLAY C. LABORATORY		3	5	63%	8
LABCORP - ORLANDO		3	5	63%	8
BAPTIST OUTPATIENT			8	100%	8
BEAUMONT LABORATORY			8	100%	8
MEDEXPRESS URGENT CARE-NORTH PORT			8	100%	8
ACCESS 365 URGENT CARE		6	2	25%	8
GENEUS DIAGNOSTICS			8	100%	8
ORMOND BEACH CENTRA CARE			7	100%	7
ASCENSION ST VINCENT'S SOUTHSIDE		1	6	86%	7
BAY CARE			7	100%	7
NORTHSHORE UNIVERSITY HEALTHSYSTEM EVANSTON HOSPITAL LAB			7	100%	7
HOLY NAME MEDICAL CENTER		6	1	14%	7
GADSDEN REGIONAL MEDICAL CENTER		7			7
PERSONAL PEDIATRICS		7			7
BRYAN WHITFIELD MEMORIAL HOSPITAL		5	2	29%	7
NEW YORK STATE ELR - ORANGE REGIONAL MEDICAL CENTER LABORATORY		7			7
JOHNS HOPKINS MEDICAL LABORATORIES		1	6	86%	7
ASCENSION ST. VINCENT'S SOUTHSIDE			7	100%	7
MAINSTREET FAMILY SELECT		1	6	86%	7
HEALTH CARE LABORATORY SERVICES		1	6	86%	7
ALACHUA			7	100%	7
MIDMICHIGAN MEDICAL CENTER			7	100%	7
HARBOUR ISLAND PEDIATRICS		4	3	43%	7
PEDIATRIC HEALTH CARE ALLIANCE			7	100%	7
FLORIDA HOSPITAL WINTER GARDEN		6	1	14%	7
FLORIDA HOSPITAL KISSIMMEE		4	3	43%	7

# COVID-19: testing by laboratory

Data through Oct 22, 2020 verified as of Oct 23, 2020 at 09:25 AM

Data in this report are provisional and subject to change.

The numbers in the table below represent the number of Florida and non-Florida residents for whom test results were received by the Department of Health. A person can be tested by more than one laboratory and can have both positive and negative results. **Therefore, the sum of the numbers in each column will be larger than the total number of people tested.**

Reporting lab	Inconclusive	Negative	Positive	Percent positive	Total
ADVENT HEALTH MEDICAL GROUP PEDIATRICS AT MOUNT DORA		6	1	14%	7
CARENOW URGENT CARE-MT JULIET		7			7
BVL/LITTLE ANGEL PEDIATRICS		7			7
CYPRESS COVE CARE CENTER			7	100%	7
LAKELAND REGIONAL HEALTH			7	100%	7
BOCA RATON REGIONAL HOSPITAL LAB			7	100%	7
ECOLAB GROUP		2	5	71%	7
GLEN COVE HOSPITAL		7			7
LABCORP-PORT ST.LUCIE		6	1	14%	7
DORAL URGENT CARE			7	100%	7
NEW YORK STATE ELR - SUNY UPSTATE MEDICAL UNIVERSITY		7			7
BLOUNT MEMORIAL HOSPITAL		7			7
NEW YORK STATE ELR - VA NEW YORK HARBOR HEALTHCARE SYSTEM		7			7
DCH REGIONAL MEDICAL CENTER LABORATORY		7			7
ARCHBOLD MEMORIAL HOSPITAL/LAB		3	4	57%	7
PARROTT MEDICAL CLINIC			7	100%	7
ALL FLORIDA FAMILY & SPORTS MEDICINE		6	1	14%	7
LEE COUNTY HEALTH DEPARTMENT		4	3	43%	7
QUE		4	3	43%	7
MEDEX REGIONAL LABORATORIES LLC			7	100%	7
DEPARTMENT OF VETERAN AFFAIRS		6	1	14%	7
GULF COAST MEDICAL GROUP		2	5	71%	7
CORE BIO LABS		5	2	29%	7
MINUTECLINIC DIAGNOSTIC OF RHODE ISLAND, LLC #590		7			7
SHELBY BAPTIST MEDICAL CENTER		3	4	57%	7
WALGREEN EASTERN CO, INC		7			7
CVS SC2297110CV CHARLSTON		7			7
ALACHUA COUNTY HEALTH DEPARTMENT			7	100%	7
CONNECTDX		2	5	71%	7
NOVANT HEALTH INPATIENT CARE		2	5	71%	7
FLORIDA CLINICAL LAB			7	100%	7
SAMARITAN MEDICAL CENTER		7			7
TOTAL ACCESS URGENT CARE			7	100%	7
TMH PHYSICIAN PARTNERS - MONTICELLO		6	1	14%	7
INTERMOUNTAIN CENTRAL LAB		1	6	86%	7
PALMS OF SEBRING		3	4	57%	7
RICHMOND UNIVERSITY MEDICAL CENTER		6	1	14%	7
ACCU-REFERENCE MEDICAL LAB LLC		6	1	14%	7
THE HEALTH CENTER OF PLANT CITY		7			7
HELIX DIAGNOSTICS			7	100%	7
TRUE HEALTH DIAGNOSTICS		1	6	86%	7
QUEST DIAGNOSTIC		3	4	57%	7
BARRY UNIVERSITY STUDENT HEALTH SERVICES		6	1	14%	7
WALGREENS #09353		7			7
VIRTUA VOORHEES HOSPITAL		5	2	29%	7
GENE STREET LABORATORIES, LLC		6	1	14%	7

# COVID-19: testing by laboratory

Data through Oct 22, 2020 verified as of Oct 23, 2020 at 09:25 AM

Data in this report are provisional and subject to change.

The numbers in the table below represent the number of Florida and non-Florida residents for whom test results were received by the Department of Health. A person can be tested by more than one laboratory and can have both positive and negative results. **Therefore, the sum of the numbers in each column will be larger than the total number of people tested.**

Reporting lab	Inconclusive	Negative	Positive	Percent positive	Total
FLORIDA PEDIATRIC GROUP		5	2	29%	7
COASTAL INTERNAL MEDICINE		6			6
BAYFRONT HEALTH PUNTA GORDA			6	100%	6
ERIC C MARSHAL MD, PC DBA MINUTECLINIC		5	1	17%	6
GRACE REHABILITATION CENTER OF VERO BEACH		4	2	33%	6
ENIGMA DIAGNOSTIC, INC.			6	100%	6
ROBERT WOOD JOHNSON HOSPITAL		5	1	17%	6
LABCORP PHOENIX		4	2	33%	6
HARMONY CLINIC		1	5	83%	6
ISLAND COAST PEDIATRICS IN-HOUSE LAB		6			6
MINUTECLINIC DIAGNOSTIC OF TEXAS, LLC #2580		6			6
FHCP-ORANGE CITY			6	100%	6
CVS PHARMACY INC DBA CVS PHARMACY #10227		6			6
HOLLEY-NAVARRE MEDICAL CLINIC		3	3	50%	6
LAB UNKNOW		6			6
MINUTE CLINIC, LLC DBA MINUTECLINIC #4505		6			6
THE VILLAGES CLINICAL LAB		5	1	17%	6
DOCTORS CLINICAL LABORATORY, INC		5	1	17%	6
VILLAGES REGIONAL HOSPITAL FREESTANDING		3	3	50%	6
STATEN ISLAND UNIVERSITY HOSPITAL SEGUINE AVE		6			6
DOCTOR'S IN-HOUSE LAB/COMMUNITY HEALTH CENTERS OF PINELLAS -PINELLAS P			6	100%	6
DIAGNOSTIC CLINIC		6			6
BAYCARE ALLIANT HOSPITAL			6	100%	6
VA COMMUNITY CLINIC			6	100%	6
FLORIDA WOMAN CARE LABORATORY			6	100%	6
PINNACLES PEDS CARE PA		6			6
VISITING PHYSICIANS ASSOCIATIONS		6			6
UNKNOWN LAB			6	100%	6
HARBORCHASE OF NAPLES		6			6
ARLINGTON OF NAPLES		6			6
MARY IMOGENE BASSETT HOSPITAL COOPERSTOWN		6			6
PUBLIC HEALTH LAB		6			6
LABCORP DIAGNOSTICS-MIAMI		2	4	67%	6
CHILDREN'S MEDICAL CENTER			6	100%	6
SAINT PETER'S UNIVERSITY HOSPITAL		6			6
WALGREENS #007354		5	1	17%	6
AARK LABORATORY		6			6
LABCORP NEW PORT RICHEY			6	100%	6
STATEN ISLAND UNIVERSITY HOSPITAL		6			6
DOH JACKSONVILLE CENTRAL LABORATORY		3	3	50%	6
DOCTORS CENTER		3	3	50%	6
ADVENTHEALTH CENTRA CARE - SAND LAKE			6	100%	6
DOH-TAMPA BRANCH LABORATORY (MLK BLVD)		3	3	50%	6
STUART REHABILITATION AND HEALTHCARE		2	4	67%	6
WALGREENS #04834		6			6
ROCKLEDGE FAMILY HEALTH			6	100%	6



# COVID-19: testing by laboratory

Data through Oct 22, 2020 verified as of Oct 23, 2020 at 09:25 AM

Data in this report are provisional and subject to change.

The numbers in the table below represent the number of Florida and non-Florida residents for whom test results were received by the Department of Health. A person can be tested by more than one laboratory and can have both positive and negative results. **Therefore, the sum of the numbers in each column will be larger than the total number of people tested.**

Reporting lab	Inconclusive	Negative	Positive	Percent positive	Total
CAREWELL 301 - WARWICK			6	100%	6
BIOTECH CLINICAL LABORATORIES, INC.			6	100%	6
WATAUGA MEDICAL CENTER		4	2	33%	6
QUEENS HOSPITAL CENTER		6			6
ONEIDA HEALTHCARE CENTER		6			6
BEAUMONT EMERGENCY CENTER			6	100%	6
UM MILLER SCHOOL OF MEDICINE			6	100%	6
PALMETTO HEALTH ALLIANCE		3	3	50%	6
NORTH PINELLAS CHILDRENS MEDICAL CENTER			6	100%	6
MINUTECLINIC, LLC #08366		4	2	33%	6
MINUTECLINIC DIAGNOSTIC OF TEXAS, LLC		6			6
PALMETTO PEDIATRICS			6	100%	6
TAMiami LAB MILLENIUM			6	100%	6
LAWTON CHILES HEALTH CENTER		1	5	83%	6
CVS/PHARMACY #17637		6			6
NICHOLS INSTITUTE QUEST DIAGNOSTICS	1	2	3	50%	6
BETH ISRAEL DEACONESS MEDICAL CENTER			6	100%	6
CAPITAL HEALTH PLAN LABORATORIES			6	100%	6
PHELPS HOSPITAL LABORATORY		6			6
ACH			6	100%	6
UNIVERSITY HOSPITAL		4	2	33%	6
THE MINIER URGENT CARE		2	4	67%	6
SEMINOLE PAVILION HEALTH CENTER			6	100%	6
FINLAY		1	4	80%	5
TITUSVILLE FAMILY PRACTICE			5	100%	5
BAYCARE MEDICAL GROUP			5	100%	5
THE WOLFF CENTER FOR CHILD & ADOLESCENT HEALTH			5	100%	5
NOMIHEALTH			5	100%	5
BIOTECH			5	100%	5
SONORA QUEST LABORATORIES			5	100%	5
WADSWORTH CENTER - DAVID AXELROD INSTITUTE		5			5
BALDOMERO LOPEZ STATE VETERANS NURSING HOME		5			5
MED EXPRESS		1	4	80%	5
LUXOR SCIENTIFIC LLC			5	100%	5
UAB		3	2	40%	5
MED PLUS FLORENCE		5			5
SOLARIS HEALTHCARE LAKE BENNETT		5			5
ST ANTHONY NORTH			5	100%	5
BEACH HOUSE		5			5
METROPOLITAN HOSPITAL CENTER		5			5
UNKNOWN - MI		2	3	60%	5
BAYCARE OUTREACH LABORATORY HOSPITAL			5	100%	5
ST VINCENT'S CHILTON		4	1	20%	5
THOMAS JEFFERSON UNIVERSITY HOSPITAL		4	1	20%	5
JUST FOR KIDS PEDIATRICS		2	3	60%	5
NORTH FLORIDA PEDIATRICS JASPER			5	100%	5

# COVID-19: testing by laboratory

Data through Oct 22, 2020 verified as of Oct 23, 2020 at 09:25 AM

Data in this report are provisional and subject to change.

The numbers in the table below represent the number of Florida and non-Florida residents for whom test results were received by the Department of Health. A person can be tested by more than one laboratory and can have both positive and negative results. **Therefore, the sum of the numbers in each column will be larger than the total number of people tested.**

Reporting lab	Inconclusive	Negative	Positive	Percent positive	Total
AEL KNOXVILLE			5	100%	5
TROPICANA			5	100%	5
CENTRAL FLORIDA HEALTH CARE INC			5	100%	5
MINUTECLINIC DIAGNOSTIC MEDICAL GROUP OF CALIF INC		5			5
CRAIG BERGER MD PL D/B/A BAY AREA EYE INSTITUTE		5			5
PEDIATRICS OF ALTAMONTE		5			5
UAB DIV OF INFECTIOUS DISEASES LAB		5			5
QUEST DIAGNOSTICS- MELBOURNE			5	100%	5
NEW YORK STATE ELR - ELLIS HOSPITAL LABORATORY		5			5
UPMC HEALTH SYSTEM		4	1	20%	5
COMMUNITY HEALTH OF SOUTH FLORIDA			5	100%	5
FRANCES WARDE MEDICAL LABORATORY		2	3	60%	5
LINCOLN MEDICAL AND MENTAL HEALTH CENTER		5			5
EMERGENCY MEDICAL CENTER			5	100%	5
PATHGROUP LABS, LLC		4	1	20%	5
MANATEE PEDIATRICS			5	100%	5
ETHOS LABORATORIES		5			5
PROHEALTH CARE ASSOCIATES MOBILE		4	1	20%	5
MINUTECLINIC #4029		5			5
PRECISION DIAGNOSTICS INC - NJ		5			5
CLEVELAND CLINIC MARTIN HEALTH NURSING & RESTORATIVE		5			5
ST CHARLES HOSPITAL LABORATORY		5			5
VRL EUROFINs		3	2	40%	5
COOPER HOSPITAL/UNIVERSITY MEDICAL		5			5
THE CLINIC PREMISE HEALTH			5	100%	5
TEXAS MEDCLINIC			5	100%	5
CHILDREN'S HOSPITAL OF PHILADELPHIA		5			5
THE TERRACE OF SAINT CLOUD		3	2	40%	5
PULMONARY SPECIALISTS OF THE PALM BEACHES		5			5
NORTHWESTERN MEMORIAL HOSPITAL			5	100%	5
THE TERRACE OF KISSIMMEE			5	100%	5
WEST PALM BEACH VAMC			5	100%	5
EPIPHANY HEALTH		2	3	60%	5
DARDEN WELLNESS CENTER		5			5
WEST PACIFIC MEDICAL LABORATORY			5	100%	5
TUKA PEDIATRICS			5	100%	5
SEMINOLE SPORTS AND FAMILY MEDICINE		5			5
FLORIDA HOSPITAL LAKE MARY		5			5
WOODHULL MEDICAL AND MENTAL HEALTH CTR		5			5
GUTHRIE MEDICAL GROUP LABORATORIES		5			5
ADVENTHEALTH MEDICAL GROUP INTERNAL MEDICINE AT WINTER HAVEN		1	4	80%	5
FREEDOM SQUARE HEALTH CARE CENTER			5	100%	5
SANFORD MOBILE LAB PGA TOUR		5			5
MERCY HEALTH—MUSKEGON		5			5
ADVENTHEALTH CARROLLWOOD			5	100%	5
WALGREENS NO 09204		5			5

# COVID-19: testing by laboratory

Data through Oct 22, 2020 verified as of Oct 23, 2020 at 09:25 AM

Data in this report are provisional and subject to change.

The numbers in the table below represent the number of Florida and non-Florida residents for whom test results were received by the Department of Health. A person can be tested by more than one laboratory and can have both positive and negative results. **Therefore, the sum of the numbers in each column will be larger than the total number of people tested.**

Reporting lab	Inconclusive	Negative	Positive	Percent positive	Total
OMNICARE PHARMACY OFTEXAS 1, LP DBA OMNICARE		5			5
XRL SXF REF LAB		5			5
INNOVATIVE RESEARCH OF WEST FLORIDA		4	1	20%	5
JFK MEDICAL CENTER NORTH LAB			5	100%	5
CARENOW URGENT CARE-BRENTWOOD		3	2	40%	5
YOUR FAMILY WALK-IN CLINIC			5	100%	5
UNILAB		2	3	60%	5
BAYSHORE LABORATORY		4	1	20%	5
PRECISION LABS LLC		2	3	60%	5
LABCORP - LEESBURG			5	100%	5
PLAINVIEW URGENT CARE		5			5
CVS LA2297224CV NEW ORLEANS		5			5
RIVERVIEW REGIONAL MEDICAL CENTER		5			5
MIAMI BEACH HEALTH CENTER			5	100%	5
BAPTIST ER TOWN CTR			5	100%	5
MEDRITE		1	4	80%	5
RIVERHEAD URGENT CARE		5			5
INTERNAL MEDICINE SPECIALISTS			5	100%	5
NEW YORK STATE ELR - SAMARITAN HOSPITAL LABORATORY		5			5
MONTEFIORE ST LUKE'S CORNWALL HOSPITAL		4	1	20%	5
NATURE COAST REGIONAL MEDICAL CENTER			5	100%	5
JERSEY SHORE MEDICAL CENTER		5			5
BROWARD COUNTY HEALTH DEPT.			5	100%	5
NEW YORK STATE ELR - NEW YORK METHODIST HOSPITAL		5			5
PENN MEDICINE PRINCETON MEDICAL CENTER		5			5
CVS PHARMACY, INC DBA CVS/PHARMACY #10581		5			5
IRL MARKET LAB			4	100%	4
FLORIDA MEDICAL SPECIALISTS		2	2	50%	4
APOLLO HEALTH & REHABILITATION		1	3	75%	4
TANNER MEDICAL CENTER EAST AL		4			4
WALGREENS STORE 4804		4			4
PATIENTS FIRST LAKE ELLA MEDICAL CENTER		4			4
ST JOSEPH WOMENS HOSPITAL			4	100%	4
AZALEA HEALTH		2	2	50%	4
DELTONA HEALTH CARE			4	100%	4
UNIVERSITY OF CHICAGO MEDICAL CENTER LAB			4	100%	4
FORT SANDERS REGIONAL LABORATORY		4			4
NEMOURS CHILDREN'S PRIMARY CARE			4	100%	4
SONIC REFERENCE LABORATORY			4	100%	4
QUEST DIAGNOSTICS INCORPORATED		1	3	75%	4
NEW YORK STATE ELR - NEW YORK PRESBYTERIAN-LOWER MANHATTAN		4			4
SOUTHWESTERN REGIONAL MEDICAL CENTER - TULSA		4			4
W. FRANK WELLS NURSING HOME			4	100%	4
INTERMARKET FACILITY			4	100%	4
THE UNIVERSITY OF VERMONT MEDICAL CENTER		4			4
OHIO CVS STORES, LLC DBA		4			4

# COVID-19: testing by laboratory

Data through Oct 22, 2020 verified as of Oct 23, 2020 at 09:25 AM

Data in this report are provisional and subject to change.

The numbers in the table below represent the number of Florida and non-Florida residents for whom test results were received by the Department of Health. A person can be tested by more than one laboratory and can have both positive and negative results. **Therefore, the sum of the numbers in each column will be larger than the total number of people tested.**

Reporting lab	Inconclusive	Negative	Positive	Percent positive	Total
NORTHPORT MEDICAL CENTER LAB		4			4
COVENIENT CARE MEDICAL CLINIC			4	100%	4
GEORGE SAFRAN MD PC		4			4
FHMG_FM AND IM AVALON PARK		1	3	75%	4
LIFE CARE OF PORT SAINT LUCIE		1	3	75%	4
CVS HEALTH			4	100%	4
NEW HAMPSHIRE DEPARTMENT OF HEALTH AND HUMAN SERVICES		3	1	25%	4
MONTEFIORE NYACK HOSPITAL AFFILIATED LABORATORY		4			4
ADVENTHEALTH CENTRA CARE - KID'S CARE			4	100%	4
PRIMECARE OF DOTHAN-DALEVILLE CLINIC		4			4
DTR LABS		3	1	25%	4
FCHC (OB)-DARWIN SQUARE CTR.			4	100%	4
NEMOURS CHILDREN'S URGENT CARE, ORLANDO - WATERFORD LAKES			4	100%	4
MONROE COUNTY HOSPITAL		3	1	25%	4
UNIVERSITY OF WASHINGTON MEDICAL CENTER			4	100%	4
GOOD SAMARITAN SOCIETY OF DAYTONA		4			4
FLORIDA CENTER FOR DERMATOLOGY LABORATORY			4	100%	4
ISLAND URGENT CARE PLLC DBA AFC URGENT CARE		4			4
BAYSHORE PATHOLOGY		4			4
GENETIC TECHNOLOGICAL INNOVATIONS			4	100%	4
OKLAHOMA STATE UNIVERSITY DIAGNOSTIC LAB			4	100%	4
TA LABCORP TAMPA			4	100%	4
FISHERMEN'S HOSPITAL			4	100%	4
PATHLINE			4	100%	4
GENUS DIAGNOSTICS			4	100%	4
WALGREENS #06861		4			4
FAMILY HEALTH CENTERS OF SWF LABS		1	3	75%	4
CELERION			4	100%	4
NORTHERN WESTCHESTER HOSPITAL LABORATORY		3	1	25%	4
FLORIDA HOSPITAL ALTAMONTE		2	2	50%	4
BIO-TECH CLINICAL LABORATORIES			4	100%	4
COLLIER COUNTY HEALTH DEPT.		2	2	50%	4
IU HEALTH PATHOLOGY			4	100%	4
DOCTOR'S IN-HOUSE LAB/COMMUNITY HEALTH CENTERS OF PINELLAS – CLEARWATE			4	100%	4
WALGREENS #17132		4			4
UNIVERSITY LAB			4	100%	4
MEDICAL CENTER AT OCEAN REEF		1	3	75%	4
NEW YORK STATE ELR - MONTEFIORE MEDICAL CENTER LABORATORIES NORTH		4			4
EXPRESS TESTING-ONE			4	100%	4
COUNTY OF LOS ANGELES			4	100%	4
ATLANTIC CONSOLIDATED LABORATORY		4			4
LIFE CARE CENTER OF JACKSONVILLE			4	100%	4
PARAMOUNT URGENT CARE - CLERMONT		1	3	75%	4
TELEVISIT MALABAR PEDIATRICS			4	100%	4
WALGREENS # 19866		4			4
DAYSRING SENIOR LIVING		4			4

# COVID-19: testing by laboratory

Data through Oct 22, 2020 verified as of Oct 23, 2020 at 09:25 AM

Data in this report are provisional and subject to change.

The numbers in the table below represent the number of Florida and non-Florida residents for whom test results were received by the Department of Health. A person can be tested by more than one laboratory and can have both positive and negative results. **Therefore, the sum of the numbers in each column will be larger than the total number of people tested.**

Reporting lab	Inconclusive	Negative	Positive	Percent positive	Total
MEDLABS DIAGNOSTICS		4			4
MISSOURI DEPARTMENT OF HEALTH AND SENIOR SERVICES			4	100%	4
SHORE ACRES CARE CENTER			4	100%	4
LUMADOC HEALTH		4			4
PARAMOUNT WALK-IN CLINIC		1	3	75%	4
PENNSYLVANIA DEPARTMENT OF HEALTH BUREAU OF LABORATORIES			4	100%	4
WALGREENS #11293		4			4
CAPE COD HOSPITAL			4	100%	4
JACKSON CLINIC PA,THE		1	3	75%	4
MD ANDERSON			4	100%	4
MIAMI BEACH COMM HLT CTR - NORTH			4	100%	4
Northwell Lab			4	100%	4
BAPTIST HEALTH			4	100%	4
NEW YORK STATE ELR - AUBURN COMMUNITY HOSPITAL		4			4
CDR MAGUIRE - MIAMI BEACH CC MISSION 17388			4	100%	4
ARBOR TRAIL		4			4
ADVANCED DIAGNOSTIC LABORATORY			4	100%	4
NORTHERN DUTCHESS HOSPITAL LABORATORY		4			4
LABCORP-CRYSTAL RIVER		1	3	75%	4
CAREWELL 202			4	100%	4
TEXAS DEPARTMENT OF STATE HEALTH SERVICES		1	3	75%	4
MIAMI CANCER INSTITUTE			4	100%	4
EVENT MED SERVICES LABORATORY		4			4
QUEST DIAGNOSTIC INC TECHNICAL			4	100%	4
NEW YORK STATE ELR - GLENS FALLS HOSPITAL DEPARTMENT OF PATHOLOGY		4			4
WAKEMED		1	3	75%	4
SOUTHEASTERN REGIONAL MEDICAL CENTER			4	100%	4
EGL GENETICS DIAGNOSTICS			4	100%	4
BIOTEST PLASMA CENTER		4			4
NEW YORK STATE ELR - INSTITUTE OF PATHOLOGY KINGS COUNTY		4			4
ST. JUDES LABORATORIES		4			4
BLOUNTSTOWN HEALTH & REHAB CENTER			4	100%	4
NEW YORK STATE ELR - COLUMBIA MEMORIAL HOSPITAL LABORATORY		4			4
DAVITA LABORATORY		4			4
CARENOW URGENT CARE - LAKE MARY			4	100%	4
NEW YORK STATE ELR - FLUSHING HOSPITAL MEDICAL CENTER		3	1	25%	4
MOLECULAR PATHOLOGY LABORATORY			4	100%	4
INFECTION CONTROL/ EMPHEALTH		3	1	25%	4
CELAL GUROL ERBAY, MD			4	100%	4
UAH STUDENT HEALTH CENTER		4			4
ECLRS		1	3	75%	4
ILLINOIS DEPT OF PUBLIC HEALTH LAB - SPRINGFIELD			4	100%	4
SANFORD SOUTH UNIVERSITY		4			4
MADISON HEALTH AND REHAB			3	100%	3
WALGREENS #18075		3			3
GENEVA GENERAL HOSPITAL LABORATORY		3			3

# COVID-19: testing by laboratory

Data through Oct 22, 2020 verified as of Oct 23, 2020 at 09:25 AM

Data in this report are provisional and subject to change.

The numbers in the table below represent the number of Florida and non-Florida residents for whom test results were received by the Department of Health. A person can be tested by more than one laboratory and can have both positive and negative results. **Therefore, the sum of the numbers in each column will be larger than the total number of people tested.**

Reporting lab	Inconclusive	Negative	Positive	Percent positive	Total
COVENANT PEDIATRICS		1	2	67%	3
HEALTH FIRST IBM-UX			3	100%	3
MARSHALL MEDICAL CENTER SOUTH LAB		2	1	33%	3
SHARP MEMORIAL HOSPITAL MICROBIOLOGY DEPT			3	100%	3
MADISON COUNTY MEMORIAL HOSP		2	1	33%	3
THE CLINIC OF PEDIATRICS & GI MEDICINE, INC			3	100%	3
WIREGRASS CLINIC LLC		2	1	33%	3
INDIANA STATE DEPARTMENT OF HEALTH		1	2	67%	3
PRISMA HEALTH MIDLANDS			3	100%	3
QHC UPSTATE MEDICAL PC			3	100%	3
NORTHERN LIGHT LABORATORY		1	2	67%	3
PEACEHEALTH LABORATORIES		2	1	33%	3
RIVER CITY PRIMARY AND URGENT CARE			3	100%	3
FHCP-PORT ORANGE			3	100%	3
EMERALD COAST HOSPICE - CRESTVIEW		3			3
PATIENT FIRST - ALLENTOWN			3	100%	3
VIRACOR		2	1	33%	3
VALLEY IMMEDIATE CARE		2	1	33%	3
NORTH BROWARD HOSPITAL DISTRICT HEALTHCARE FOR THE HOMELESS			3	100%	3
SIGNATURE CARE MONTROSE		2	1	33%	3
MAIMONIDES MEDICAL CENTER		3			3
WALGREENS #10775		3			3
MONTANA PUBLIC HEALTH LAB			3	100%	3
PALM BEACH COUNTY HEALTH DEPARTMENT LABORATORY			3	100%	3
MEMORIAL HEALTH CARE SYSTEMS			3	100%	3
DACH MAIN LAB			3	100%	3
SIGNATURE CARE PFLUGERVILLE			3	100%	3
URGENT CARE NEW SMYRNA BEACH			3	100%	3
ILLINOIS DEPARTMENT OF PUBLIC HEALTH			3	100%	3
SIGNATURE CARE EMERGENCY CENTER		2	1	33%	3
JACKSON SOUTH COMMUNITY HOSPITAL LAB			3	100%	3
CONSOLIDATED LABORATORY SERVICES			3	100%	3
DEACONESS HOSPITAL			3	100%	3
DYNACARE LABORATORIES			3	100%	3
NORTHSIDE HOSPITAL		2	1	33%	3
WALGREENS #5317		3			3
FLORIDA CANCER SPECIALISTS AND RESEARCH		1	2	67%	3
FLORIDA CLINICAL LABORATORY - BIOREFERENCE LABORATORIES		2	1	33%	3
AVANTE AT MT DORA		1	2	67%	3
BORLAND GROOVER		1	2	67%	3
QUATRACOR PLLC		3			3
ESOTERIX GENETIC LABORATORIES		3			3
ESTATES MEDICAL CENTER		2	1	33%	3
PANCARE HEALTH YOUNGSTOWN			3	100%	3
URGENT CARE - OCONEE		2	1	33%	3
PREMISE HEALTH MIA			3	100%	3

# COVID-19: testing by laboratory

Data through Oct 22, 2020 verified as of Oct 23, 2020 at 09:25 AM

Data in this report are provisional and subject to change.

The numbers in the table below represent the number of Florida and non-Florida residents for whom test results were received by the Department of Health. A person can be tested by more than one laboratory and can have both positive and negative results. **Therefore, the sum of the numbers in each column will be larger than the total number of people tested.**

Reporting lab	Inconclusive	Negative	Positive	Percent positive	Total
MANORCARE NURSING & REHABILITATION CENTER-NAPLES		3			3
MINUTECLINIC DIAGNOSTIC OF VIRGINIA, LLC #10454		3			3
NORTH SHORE HOSP. INFECTION CONTROL			3	100%	3
CENTRA CARE POINCIANA			3	100%	3
DELTON HEALTH CARE			3	100%	3
VICAR'S LANDING NURSING HOME		2	1	33%	3
WESLEY CHAPEL INTERNAL MEDICINE AND PEDIATRICS			3	100%	3
MINUTECLINIC DIAGNOSTIC OF TEXAS		3			3
WYOMING COUNTY COMMUNITY HOSPITAL LABORATORY		3			3
MINUTECLINIC DIAGNOSTIC OF KANSAS, PA #8543		3			3
NORTHWEST FLORIDA CLINICAL LAB		1	2	67%	3
BEEBE MEDICAL CENTER LABORATORY		3			3
MID FLORIDA CLINICAL LABORATORY		2	1	33%	3
ST LUKES HOSPITAL LABORATORY		2	1	33%	3
CPL LABS			3	100%	3
FAMILY MEDICINE AT WATERMAN		3			3
QUEST ELR		2	1	33%	3
WALGREENS #19348		3			3
VIDANT MEDICAL CENTER			3	100%	3
BOCA VIPEDIATRICS			3	100%	3
JOE DIMAGGIO CHILDREN'S HOSPITAL		1	2	67%	3
MARTIN ACQUISITION 1 LLC DBA		3			3
ALLIANCE LABS @LRMC			3	100%	3
TARRANT COUNTY PUBLIC HEALTH		3			3
OMNICARE PHARMACY OF TEXAS 1		3			3
OHIO STATE UNIVERSITY MEDICAL CENTER			3	100%	3
SENTARA NORFOLK GENERAL HOSPITAL CENTRAL LAB			3	100%	3
ARNOLD PALMER HOSPITAL LABORATORY			3	100%	3
PROHEALTH MED			3	100%	3
CAPTAIN JAMES A. LOVELL FEDERAL HEALTHCARE CENTER			3	100%	3
ADVENTHEALTH MEDICAL GROUP LAKE NONA		3			3
WEST			3	100%	3
WILDLIGHT LAB			3	100%	3
UNC HOSPITAL/MCLENDON CLINICAL LABORATORIES			3	100%	3
PEDIATRICS OF CENTRAL FLORIDA KISSI			3	100%	3
THE DOCTORS CENTER HEALTHCARE-SOUTHSIDE		1	2	67%	3
BAY VUE NURSING AND REHABILITATION CENTER		3			3
MPG JACKSONVILLE ATLANTIC BLVD		1	2	67%	3
NORTH NAPLES HOSPITAL RESPIRATORY THERAPY DEPARTMENT			3	100%	3
CARROLL GARDENS URGENT CARE		3			3
LAKEVIEW HEALTH SYSTEMS			3	100%	3
MEDICAL CENTER ENTERPRISE			3	100%	3
MAYO		1	2	67%	3
PALM GARDEN OF PORT ST LUCIE		3			3
ONslow MEMORIAL HOSPITAL LABORATORY		3			3
NEW YORK STATE ELR - CENTREX CLINICAL LABS INC		3			3

# COVID-19: testing by laboratory

Data through Oct 22, 2020 verified as of Oct 23, 2020 at 09:25 AM

Data in this report are provisional and subject to change.

The numbers in the table below represent the number of Florida and non-Florida residents for whom test results were received by the Department of Health. A person can be tested by more than one laboratory and can have both positive and negative results. **Therefore, the sum of the numbers in each column will be larger than the total number of people tested.**

Reporting lab	Inconclusive	Negative	Positive	Percent positive	Total
RAINBOW PEDIATRIC CENTER			3	100%	3
MONTANA DEPARTMENT OF PUBLIC HEALTH & HUMAN SERVICES			3	100%	3
SCHOOL OF PHARMACY AND PHARMACEUTICAL		3			3
OCEAN VIEW NURSING AND REHAB CENTER			3	100%	3
NEW YORK STATE ELR - CHAMPLAIN VALLEY PHYSICIANS HOSPITAL		3			3
NEW YORK STATE ELR - ERIE COUNTY PUBLIC HEALTH CLINICAL		3			3
NOT INDICATED		1	2	67%	3
WILLIAM A HINTON STATE LABORATORY INSTITUTE		1	2	67%	3
State Lab Unspecifd			3	100%	3
SSM HEALTH ST LOUIS MICROBIOLOGY LABORATORY		1	2	67%	3
SPRING LAKE REHABILITATION CENTER			3	100%	3
IOWA DEPARTMENT OF PUBLIC HEALTH			3	100%	3
SOLARIS SENIOR LIVING		3			3
BAPTIST MEMORIAL HEALTH CARE		3			3
SOLARIS SENIOR LIVING VERO BEACH		3			3
SOFTLAB			3	100%	3
CENTRA CARE WINTER HAVEN		1	2	67%	3
RHEA MEDICAL CENTER		3			3
WALGREENS #06428		3			3
TUSKAWILLA NURSING AND REHAB CENTER		1	2	67%	3
BRENTWOOD SENIOR LIVING AT ST PETE			3	100%	3
SCIENTIFIC LABORATORY DIVISION			3	100%	3
RJ LEE GROUP		3			3
GYN PATH SERVICES			3	100%	3
MINUTECLINIC DIAGNOSTIC		2	1	33%	3
DEPARTMENT OF PATHOLOGY ROME MEMORIAL		3			3
EAST BANK HOSPITAL - UNIVERSITY OF MINNESOTA MEDICAL CENTER			3	100%	3
LABCORP - PALM BEACH GARDENS			3	100%	3
CONSULATE HEATH CARE AT WEST ALTAMONTE			3	100%	3
PALM BEACH PEDIATRICS			3	100%	3
KEY WEST URGENT CARE, INC		3			3
VA OUTPATIENT			3	100%	3
THOMAS LANGLEY			3	100%	3
JACKSONVILLE KIDS PEDIATRICS, PLLC		3			3
ENGLEWOOD HOSPITAL AND MEDICAL CENTER			3	100%	3
FLORIDA DEPARTMENT OF HEALTH IN MIAMI DADE COUNTY		2	1	33%	3
ROHR HOME		2	1	33%	3
FAMILY AND INTERNAL MEDICINE AT AVALON PARK		3			3
LAHEY CLINIC MEDICAL CENTER			3	100%	3
ACCESS HEALTH CARE		2	1	33%	3
AMERICAN FAMILY CARE- ORANGE BEACH			3	100%	3
ALABAMA DEPARTMENT OF PUBLIC HEALTH		1	2	67%	3
BAY CARE LAB SERVICES/ST. ANTHONY'S HOSPITAL			3	100%	3
KETTERING HEALTH			3	100%	3
AFC URGENT CARE - FARMINGDALE		3			3
MARYLAND STATE DEPT OF HEALTH	2		1	33%	3



# COVID-19: testing by laboratory

Data through Oct 22, 2020 verified as of Oct 23, 2020 at 09:25 AM

Data in this report are provisional and subject to change.

The numbers in the table below represent the number of Florida and non-Florida residents for whom test results were received by the Department of Health. A person can be tested by more than one laboratory and can have both positive and negative results. **Therefore, the sum of the numbers in each column will be larger than the total number of people tested.**

Reporting lab	Inconclusive	Negative	Positive	Percent positive	Total
EAR NOSE AND THROAT ASSOCIATES OF MANATEE, P.A.		3			3
BARONESS ERLANGER HOSPITAL		3			3
PALMS WEST HOSPITAL			3	100%	3
LEESBURG REGIONAL MEDICAL CENTER		1	2	67%	3
AVANTE INVERNESS		1	2	67%	3
MAGNOLIA PEDIATRICS			3	100%	3
US SPECIALTY LABS			3	100%	3
VIRGINIA DIVISION OF CONSOLIDATED LABORATORIES			3	100%	3
REGIONAL MEDICAL LAB			3	100%	3
CENTRAL FLORIDA PEDIATRICS			3	100%	3
REHABILITATION CENTER OF WINTER PARK			3	100%	3
WATERCREST SENIOR LIVING ST. LUCIE WEST		3			3
LEE MEMORIAL BLOOD CENTER			2	100%	2
WEST KENDALL HOSPITAL			2	100%	2
SYLVAN NURSING			2	100%	2
TAMPA		1	1	50%	2
FLORIDA MEDICAL CLINIC PA		2			2
VALLEY BAPTIST MEDICAL CENTER: BROWNSVILLE			2	100%	2
HEARTLAND PEDIATRICS OF LAKE PLACID			2	100%	2
ERIE COUNTY MEDICAL CTR CLINICAL LABS		2			2
DOTHAN PEDIATRIC CLINIC			2	100%	2
VA HOSPITAL			2	100%	2
SUNCOAST BLOOD BANK			2	100%	2
HILLVIEW LABORATORY			2	100%	2
UC CORAL GABLES			2	100%	2
GEISINGER MEDICAL CENTER		2			2
DELCARE PA			2	100%	2
JEFFERSON COUNTY HEALTH DEPARTMENT-MONTICELLO		2			2
WALGREENS #02862		2			2
LAKEVIEW CENTER, INC.		2			2
CONSULATE HEALTH CARE		1	1	50%	2
HEALTH NETWORK LABORATORIES		1	1	50%	2
DEKALB MEDICAL CENTER LABORATORY			2	100%	2
Cleveland Clinic Weston			2	100%	2
VERMONT DEPARTMENT OF HEALTH LABORATORY		1	1	50%	2
JOHNNIE RUTH CLARKE LAB			2	100%	2
NAVAL BRANCH MEDICAL CLINIC			2	100%	2
CARL R DARNALL ARMY MEDICAL CENTER			2	100%	2
CARE 365			2	100%	2
FEDERAL CORRECTIONAL INSTITUTION MARIANNA			2	100%	2
CROSSROADS			2	100%	2
CAREWELL URGENT CARE			2	100%	2
CGH MEDICAL CENTER			2	100%	2
CITRUS PARK			2	100%	2
HORIZON MEDICAL GROUP		2			2
IGENEX INC		2			2

# COVID-19: testing by laboratory

Data through Oct 22, 2020 verified as of Oct 23, 2020 at 09:25 AM

Data in this report are provisional and subject to change.

The numbers in the table below represent the number of Florida and non-Florida residents for whom test results were received by the Department of Health. A person can be tested by more than one laboratory and can have both positive and negative results. **Therefore, the sum of the numbers in each column will be larger than the total number of people tested.**

Reporting lab	Inconclusive	Negative	Positive	Percent positive	Total
LABCORP - JACKSONVILLE			2	100%	2
GROVES CENTER			2	100%	2
BIOHEALTH MEDICAL LAB INC			2	100%	2
ASPEN VALLEY HOSPITAL			2	100%	2
ALLIANCE FOR MULTISPECIALTY RESEARCH		2			2
ADVENT HEALTH MEDICAL GROUP INTERNAL MEDICINE - ORLANDO		2			2
BAYMEADOWS PRIMARY CARE		2			2
BARDMOOR LABORATORY			2	100%	2
APOLLO SURGERY CENTER			2	100%	2
AMERICAN MEDICAL LABORATORIES			2	100%	2
UNIVERSITY OF MICHIGAN		2			2
BRITO MEDICAL CENTER			2	100%	2
VIGILINT HEALTHCARE		1	1	50%	2
BIRMINGHAM VAMC		1	1	50%	2
BLISS HEALTHCARE SERVICES			2	100%	2
ADVENTHEALTH CENTRA CARE- SANDLAKE		2			2
ADVENTHEALTH FAMILY MEDICINE AT TUSKAWILLA		2			2
BAYLOR ESOTERIC AND MOLECULAR LAB			2	100%	2
ADVENTIST HINSDALE HOSPITAL LABORATORY			2	100%	2
BFT LAB			2	100%	2
ASTORIA HEALTH AND REHABILITATION CENTER		2			2
PINELLAS POINT NURSING AND REHAB			2	100%	2
ALVERNO CLINICAL LABORATORIES			2	100%	2
PEACE RIVER MEDICAL CENTER		2			2
PALM CITY NURSING AND REHAB CENTER			2	100%	2
PALM GARDEN OF JACKSONVILLE		2			2
PARKVIEW REHABILITATION CENTER AT WINTER PARK		2			2
SUMNER REGIONAL MEDICAL CENTER		2			2
ATLAS GENOMICS			2	100%	2
UK HEALTHCARE			2	100%	2
ST PETERSBURG PEDIATRICS-EAST BAY			2	100%	2
ALBIBI			2	100%	2
ROCKEFELLER UNIVERSITY CLINICAL GENOMICS LABORATOR		2			2
ADVANCED MEDICAL CARE			2	100%	2
ORCHID COVE			2	100%	2
BAPTIST HEALTH MEDICAL CENTER			2	100%	2
MADISON COUNTY HEALTH DEPARTMENT		2			2
MAILBOX DIAGNOSTICS		1	1	50%	2
LAKEWOOD RANCH ER 24/7			2	100%	2
LABORATORY CORPORATION OF AMERICA		1	1	50%	2
LAFAYETTE NURSING AND REHAB			2	100%	2
LAKEVIEW OAKS			2	100%	2
NOVANT HEALTH PRESBYTERIAN		1	1	50%	2
OHIO DEPARTMENT OF HEALTH LABORATORY		2			2
ORANGE COUNTY HEALTH DEPT			2	100%	2
MOUNT SINAI HOSPITAL LABORATORY		1	1	50%	2

# COVID-19: testing by laboratory

Data through Oct 22, 2020 verified as of Oct 23, 2020 at 09:25 AM

Data in this report are provisional and subject to change.

The numbers in the table below represent the number of Florida and non-Florida residents for whom test results were received by the Department of Health. A person can be tested by more than one laboratory and can have both positive and negative results. **Therefore, the sum of the numbers in each column will be larger than the total number of people tested.**

Reporting lab	Inconclusive	Negative	Positive	Percent positive	Total
ALTRU DIAGNOSTICS INC			2	100%	2
ACCESS PHARMACY		2			2
MINUTECLINIC, LLC #03268		2			2
THE WELLNESS CENTER AT LAKEWOOD RANCH			2	100%	2
ST. CLOUD PHARMACY AND WELLNESS CENTER		2			2
GREENVILLE MEMORIAL HOSPITAL LAB			2	100%	2
GEORGIA DEPARTMENT OF PUBLIC HEALTH			2	100%	2
HAWTHORNE INN OF LAKELAND		2			2
SPARROW CENTRAL LAB			2	100%	2
SPECIALTY LABORATORIES			2	100%	2
ST LUKES HOSPITAL			2	100%	2
TRI COUNTY NURSING HOME		2			2
FLOMEDILAB			2	100%	2
UF HEALTH FAMILY MEDICINE-KERNAN SQUARE			2	100%	2
TMH EC NORTHEAST LABORATORY			2	100%	2
FLORIDA KEYS PED & ADOLES CTR			2	100%	2
THE REHABILITATION CENTER OF LAKE CITY			2	100%	2
THE TERRACE AT IVY ACRES ALF		2			2
SOUTHERN OCEAN MEDICAL CENTER		2			2
CERTIVIA LABORATORIES			2	100%	2
HUNTINGTON VILLAGE URGENT CARE		2			2
HOUSTON HEALTH DEPARTMENT - BUREAU OF LABORATORY SERVICES			2	100%	2
COMPUNET CLINICAL LAB			2	100%	2
CUMBERLAND MEDICAL CENTER INC		2			2
CRESTWOOD MEDICAL CENTER		2			2
CONEMAUGH MEMORIAL MEDICAL CENTER		2			2
RITECARE MED CTR H			2	100%	2
SOUTH DAKOTA DEPARTMENT OF HEALTH		2			2
SOUTHCOR LABORATORY		2			2
PRECISION DIAGNOSTIC INC		2			2
HARMONY HEALTH CENTER		2			2
GALEN BAYLOR EXTENSION		2			2
FAST TRACK URGENT CARE CENTER - DOWNTOWN			2	100%	2
WALGREENS #04417		2			2
EMORY UNIVERSITY HOSPITAL			2	100%	2
WISE HEALTH SYSTEM		1	1	50%	2
SABAL PALMS HEALTH AND REHAB			2	100%	2
REGENCY SQUARE MALL - SEARS			2	100%	2
RIVERVIEW MEDICAL CLINIC		2			2
FLORIDA CLINICAL LABORATORY INC			2	100%	2
CRUC CMCH-COVID-19		2			2
TALLAHASSEE MEMORIAL HEALTHCARE FAMILY MED RESIDENCY			2	100%	2
THE HOSPITAL OF PROVIDENCE EMERGENCY ROOM			2	100%	2
SOUTHEAST GEORGIA HEALTH SYSTEM			2	100%	2
ABSOLUTE HEALTH INTERNAL MED & PEDIATRICS		2			2
SARASOTA MEMORIAL MEDICAL URGENT CARE CENTER			2	100%	2

# COVID-19: testing by laboratory

Data through Oct 22, 2020 verified as of Oct 23, 2020 at 09:25 AM

Data in this report are provisional and subject to change.

The numbers in the table below represent the number of Florida and non-Florida residents for whom test results were received by the Department of Health. A person can be tested by more than one laboratory and can have both positive and negative results. **Therefore, the sum of the numbers in each column will be larger than the total number of people tested.**

Reporting lab	Inconclusive	Negative	Positive	Percent positive	Total
SCDHEC BUREAU OF LABORATORIES			2	100%	2
GANDY CROSSING CARE CENTER			2	100%	2
VIRGINIA DEPT OF HEALTH OFFICE OF EPIDEMIOLOGY			2	100%	2
DMC UNIVERSITY LABORATORIES		1	1	50%	2
OMNI			2	100%	2
UW MEDICINE VIROLOGY LAB			2	100%	2
UNION CITY MANOR NURSING CENTER		2			2
UNIVERSITY OF AL STUDENT HEALTH CENTER			2	100%	2
EPIC REFERENCE LABS, INC.			2	100%	2
PRORENATA LABS			2	100%	2
QUEST DIAGNOSTICS-OCALA-SW HIGHWAY 200		2			2
GENETIC ASSAYS INC			2	100%	2
HARTFORD HOSPITAL ANCILLARY LAB		1	1	50%	2
OSWEGO HOSPITAL LABORATORY		2			2
PALM BEACH CDH - DELRAY BEACH			2	100%	2
COMMONWEALTH OF MASSACHUSETTS			2	100%	2
NEW YORK STATE ELR - BETH ISRAEL MEDICAL CENTER LABS		2			2
LORI MCAULIFFE MD PA			2	100%	2
SHANDS AT LAKE SHORE LAB			2	100%	2
VIRTUA MEMORIAL HOSPITAL BURLINGTON COUNTY			2	100%	2
PREMIER MEDICAL LABORATORY			2	100%	2
TRICORE REFERENCE LABORATORY		1	1	50%	2
NORTHWELL HEALTH			2	100%	2
UT MEMPHIS UNIVERSITY HEALTH SERVICES			2	100%	2
NEW YORK STATE ELR - MERCY MEDICAL CENTER		2			2
JOHN D. ARCHBOLD MEM. HOSPITAL			2	100%	2
NEBRASKA MEDICAL CENTER			2	100%	2
MD NOW URGENT CARE CENTER INC.			2	100%	2
LAB CORP PHOENIX			2	100%	2
NEW YORK STATE DEPARTMENT OF HEALTH		1	1	50%	2
MINUTECLINIC DIAGNOSTICS MEDICAL GROUP		2			2
QUEST DIAGNOSTICS-OCALA-SE 3RD		2			2
CONSULATE HEALTH CARE SAFETY HARBOR			2	100%	2
MUNSON MEDICAL CENTER			2	100%	2
CORTLAND REGIONAL MEDICAL CENTER		2			2
RAINY LAKE MEDICAL CENTER			2	100%	2
MINUTECLINIC DIAGNOSTIC OF PA LLC		2			2
NORTH SHORE HEMATOLOGY-ONCOLOGY ASSOCIATES, PC		2			2
ADVANCED URGENT CARE LLC			2	100%	2
PALOS COMMUNITY HOSPITAL LABORATORY			2	100%	2
ADVANCED URGENT CARE CENTER OF THE UPPER KEYS			2	100%	2
OKLAHOMA STATE DEPARTMENT OF HEALTH-PUBLIC HEALTH LABORATORY			2	100%	2
TUFTS MEDICAL CENTER			2	100%	2
IN & OUT URGENT CARE METAIRIE			2	100%	2
NOVADX		2			2
ORANGE COUNTY HEALTH DEPARTMENT		1	1	50%	2

# COVID-19: testing by laboratory

Data through Oct 22, 2020 verified as of Oct 23, 2020 at 09:25 AM

Data in this report are provisional and subject to change.

The numbers in the table below represent the number of Florida and non-Florida residents for whom test results were received by the Department of Health. A person can be tested by more than one laboratory and can have both positive and negative results. **Therefore, the sum of the numbers in each column will be larger than the total number of people tested.**

Reporting lab	Inconclusive	Negative	Positive	Percent positive	Total
LABCORP SOUTH CHARLESTON			2	100%	2
SHORE MEDICAL CENTER		2			2
SCIENTIA DIAGNOSTICS			2	100%	2
LEGACY LABORATORY SERVICES			2	100%	2
ACL LABORATORIES INDUSTRIAL TOXICOLOGY			2	100%	2
SPECTRA LABS		1	1	50%	2
INTERSCIENCE DIAGNOSTIC LABORATORY		2			2
ISLAND DOCTORS			2	100%	2
UNIVERSITY OF KANSAS MEDICAL CENTER			2	100%	2
LABCORP - STUART		1	1	50%	2
LAKELAND REGIONAL HEALTH SYSTEMS INC			2	100%	2
STEWART ST ELIZABETH MEDICAL CENTER			2	100%	2
NEW YORK STATE ELR - MONTEFIORE MEDICAL CENTER LABORATORIES - WEILER		1	1	50%	2
PREMIER LABORATORY SERVICES, LLC			2	100%	2
JOHNSON CITY MEDICAL CENTER		1	1	50%	2
NORTH DAKOTA DEPT OF HEALTH MICROBIOLOGY			2	100%	2
PEACEHEALTH CENTRAL		2			2
NLC LABS			2	100%	2
VILLA HEALTH & REHAB			2	100%	2
JOSEPH L MORSE GERIATRIC CENTER		2			2
UNIVERSITY OF MARYLAND MEDICAL CENTER			2	100%	2
UT PATH			2	100%	2
RUSH UNIVERSITY MEDICAL CENTER LABORATORY			2	100%	2
MEDRITE URGENT CARE			2	100%	2
MEMORIAL SLOAN KETTERING CANCER CENTER		1	1	50%	2
MORRIS PARK URGENT CARE		2			2
NATIONAL JEWISH HEALTH			2	100%	2
PTC LABORATORIES			2	100%	2
UT SOUTHWESTERN MEDICAL CENTER			2	100%	2
MINUTECLINIC DIAGNOSTIC OF PENNSYLVANIA, LLD #1545		2			2
PUBLIC HEALTH LABORATORY	1		1	50%	2
MEDFUSION		2			2
ELTINGVILLE CIRCLE URGENT CARE		2			2
LIFE CARE CENTER AT WELLS CROSSING		2			2
LEXINGTON MEDICAL CENTER			2	100%	2
MARSHFIELD LABORATORIES			2	100%	2
UNIVERSITY HOSPITAL OF BROOKLYN		2			2
MEMORIAL HERMANN CONSOLIDATED LABORATORY SERVICES			2	100%	2
TRINITAS REGIONAL MEDICAL CENTER		1	1	50%	2
MEDSTAR HARBOR HOSPITAL			2	100%	2
JACKSON LABORATORY OF GENOMIC MEDICINE		2			2
MARCO ISLAND HOSPITAL INC D/B/A		1	1	50%	2
YORK HOSPITAL - LABORATORY			2	100%	2
MD NOW URGENT CARE - DELRAY WEST			2	100%	2
ORLANDO ORTHOPAEDIC OUTPATIENT SURGERY CENTER			2	100%	2
NORTHEAST ALABAMA REGIONAL MEDICAL CENTER		1	1	50%	2

# COVID-19: testing by laboratory

Data through Oct 22, 2020 verified as of Oct 23, 2020 at 09:25 AM

Data in this report are provisional and subject to change.

The numbers in the table below represent the number of Florida and non-Florida residents for whom test results were received by the Department of Health. A person can be tested by more than one laboratory and can have both positive and negative results. **Therefore, the sum of the numbers in each column will be larger than the total number of people tested.**

Reporting lab	Inconclusive	Negative	Positive	Percent positive	Total
PINELLAS PARK HEALTH CENTER - PINELLAS CHD			2	100%	2
PHYSICIANS IMMEDIATE CARE AURORA			2	100%	2
MAGNOLIA ADULT, LLC			2	100%	2
LEE CONVENIENT CARE PAGE FIELD VILLAGE		2			2
MERCY HEALTH LAB		1	1	50%	2
RAPID CITY RUGENT CARE			2	100%	2
WALGREENS #07388		2			2
JRS LABORATORY			2	100%	2
LOWELL GENERAL HOSPITAL			2	100%	2
SJH			2	100%	2
LABCORP - OHIO			2	100%	2
LONG ISLAND JEWISH FOREST HILLS HOSPITAL		2			2
WALGREENS #02798		2			2
PEDIATRIC HEALTH CARE (3577)		1	1	50%	2
NOT GIVEN		1	1	50%	2
ST JOSEPHS CHILDRENS HOSPITAL OUTREACH			2	100%	2
BIOREFERENCE LABORATORIES INC			2	100%	2
REMISE OCCUPATIONAL HEALTH SOLUTIONS INC			2	100%	2
INTERNAL MEDICINE ASSOCIATES-DUNELLON			2	100%	2
WALGREENS # 03852		2			2
PHYSICIANS LABORATORY SERVICES			2	100%	2
WALGREENS #05362		2			2
WALGREENS #04152		2			2
WALGREENS #03136		2			2
WALGREENS #4705		2			2
RESOLVE MOLECULAR DIAGNOSTICS		2			2
WHOLE CHILD PEDIATRICS			2	100%	2
PM PEDIATRICS OF BAYSIDE, PLLC - MANHASSET		2			2
WALGREENS # 05818		2			2
COASTAL MEDICAL LAB			2	100%	2
COASTAL FAMILY PRACTICE			2	100%	2
NATIONWIDE LABORATORY SERVICES		1	1	50%	2
ROANE MEDICAL CENTER		1	1	50%	2
LABS PLUS LLC		2			2
RAINBOW PEDIATRICS			2	100%	2
PIEDMONT HOSPITAL LAB			2	100%	2
IN AND OUT URGENT CARE			2	100%	2
SOUTHEASTERN PEDIATRIC ASSOCIATES			2	100%	2
Robert Cranfield			2	100%	2
VETERANS OUTPATIENT CLINIC			2	100%	2
BAPTIST OUTPATIENT SERVICES			2	100%	2
SPRINGS MEDICAL LAB		1	1	50%	2
SPRING HILL REGIONAL HOSPITAL			2	100%	2
UNIVERSITY OF ALABAMA BIRMINGHAM HOSPITAL LABORATORIES		2			2
MAKO MEDICAL			2	100%	2
ST. JOSEPH REGIONAL MEDICAL CENTER			2	100%	2

# COVID-19: testing by laboratory

Data through Oct 22, 2020 verified as of Oct 23, 2020 at 09:25 AM

Data in this report are provisional and subject to change.

The numbers in the table below represent the number of Florida and non-Florida residents for whom test results were received by the Department of Health. A person can be tested by more than one laboratory and can have both positive and negative results. **Therefore, the sum of the numbers in each column will be larger than the total number of people tested.**

Reporting lab	Inconclusive	Negative	Positive	Percent positive	Total
HOME ACCESS HEALTH			2	100%	2
MEDICAL CENTER LABORATORY			2	100%	2
FLAGLER COUNTY HEALTH DEPARTMENT		2			2
SANFORD REGIONAL HOSPITAL WORTHINGTON		2			2
MARIANNA HEALTH AND REHAB		2			2
GREATER MOBILE URGENT CARE - SPRINGHILL			2	100%	2
FIRST CARE - MIDDLESBORO			2	100%	2
GRAMERCY PARK URGENT CARE		2			2
BENTON HOUSE OF PORT ORANGE			1	100%	1
LUMICO LIFE INSURANCE COMPANY		1			1
FLORIDA HOSPITAL LAB			1	100%	1
BAPTIST PEDIATRICS		1			1
APS-SUMMIT CARE PHARMACY, LLC DBA OMNICARE		1			1
MAXHEALTH			1	100%	1
PREMIER FAMILY AND SPORTS MEDICINE			1	100%	1
FLORIDA HOSPITAL TRANSPLANT CENTER		1			1
FIRST QUALITY LABORATORY			1	100%	1
LONG BEACH URGENT CARE		1			1
ROSLYN URGENT CARE		1			1
CAH ACQUISITION COMPANY 11 LLC			1	100%	1
BORINQUEN HEALTH CENTER			1	100%	1
ROCKWALL URGENT CARE			1	100%	1
ACCESSLAB		1			1
RUSSELL MEDICAL CENTER		1			1
FLORIDA DEPARTMENT OF HEALTH PALM BEACH COUNTY			1	100%	1
CHATSWORTH ASSISTED LIVING COMMUNITY AT PGA NATIONAL			1	100%	1
LAKE REGIONAL HEALTH			1	100%	1
PHYSICIANS IMMEDIATE CARE ELGIN			1	100%	1
CLINICAL PATHOLOGY LABORATORIES SOUTHEAST			1	100%	1
MINUTECLINIC DIAGNOSTIC OF OHIO #6192		1			1
OCEAN MEDICAL CENTER		1			1
CHARLOTTE CHD PORT CHARLOTTE		1			1
CLIFTON-FINE HOSPITAL LABORATORY		1			1
MINNESOTA DEPARTMENT OF HEALTH LABORATORY			1	100%	1
BAY EDUCATORS WELLNESS CENTER			1	100%	1
BEAUMONT REFERENCE LABORATORY			1	100%	1
REFERENCE LABORATORY			1	100%	1
ADVENTHEALTH CENTRA CARE LAKE BUENA VISTA			1	100%	1
VIVEX/UMTB BIOMEDICAL			1	100%	1
OCCUPATIONAL HEALTH CENTER		1			1
ADVENTHEALTH CENTRA CARE ORANGE LAKE		1			1
CHRISTUS SPOHN HOSPITAL			1	100%	1
PEDIATRIC ASSOCIATES - MIAMI LAKES		1			1
AVON PARK PEDIATRICS			1	100%	1
NORTHEAST PEDIATRICS			1	100%	1
FLORIDA SCHOOL FOR THE DEAF AND THE BLIND			1	100%	1

# COVID-19: testing by laboratory

Data through Oct 22, 2020 verified as of Oct 23, 2020 at 09:25 AM

Data in this report are provisional and subject to change.

The numbers in the table below represent the number of Florida and non-Florida residents for whom test results were received by the Department of Health. A person can be tested by more than one laboratory and can have both positive and negative results. **Therefore, the sum of the numbers in each column will be larger than the total number of people tested.**

Reporting lab	Inconclusive	Negative	Positive	Percent positive	Total
LABCORP - ORANGE PARK			1	100%	1
HOWARD BEACH URGENT CARE		1			1
MERCY MEDICAL URGENT CARE			1	100%	1
MIAMI BEACH URGENT CARE			1	100%	1
PALACE NURSING HOME & REHAB CENTER		1			1
ACCESS HEALTH CARE PHYSICIANS			1	100%	1
METRO HEALTH HOSPITAL LABORATORY		1			1
PARADIGM LABORATORIES			1	100%	1
GIFFORD MEMORIAL HOSPITAL		1			1
SPECIALTY DRUG TESTING			1	100%	1
Auburn Community Hospital Laboratory			1	100%	1
JERICOHO URGENT CARE		1			1
BOULDER COMMUNITY HOSPITAL			1	100%	1
ST CATHERINE HOSPITAL LABORATORY			1	100%	1
BLOOD SYSTEMS LABORATORIES			1	100%	1
SPINE & PAIN CONSULTANT PLLC		1			1
BLUFFTON HEALTH CENTER			1	100%	1
CATHOLIC HEALTH SYSTEM DEPT LABORATORY		1			1
SIGNATURE CARE LEWISVILLE-EMERGENCY CENTER			1	100%	1
CHIEFLAND MEDICAL CENTER			1	100%	1
JOHN D. ARCHBOLD MEMORIAL HOSPITAL			1	100%	1
PENINSULA CARE & REHABILITATION CENTER			1	100%	1
SMITH NORTHVIEW HOSPITAL LAB			1	100%	1
LRGHEALTHCARE		1			1
SKIPPACK MEDICAL LAB			1	100%	1
BL DIAGNOSTICS LLC			1	100%	1
BAYLOR COLLEGE OF MEDICINE			1	100%	1
AFFILIATED LABORATORIES INC			1	100%	1
BAYVIEW CENTER		1			1
MERCY MEDICAL CENTER			1	100%	1
OCALA REGIONAL DIALYSIS- NORTH			1	100%	1
ALLIANCE LABORATORY SERVICES			1	100%	1
BAYFRONT HEALTH DADE CITY			1	100%	1
BAYCARE OUTREACH LAB			1	100%	1
BAPTIST HEALTH URGENT CARE WEST BOCA			1	100%	1
AUGUSTA HEALTH CLINICAL LABORATORY			1	100%	1
AUSTIN PUBLIC HEALTH			1	100%	1
PEACHEALTH LABORATORIES		1			1
MACCLENNY NURSING AND REHAB			1	100%	1
MERITER LABORATORIES			1	100%	1
MISSION HOSPITAL			1	100%	1
PCR DIAGNOSTICS			1	100%	1
BIOMAT ORLANDO		1			1
DELAWARE DIAGNOSTICS LABS			1	100%	1
LABCORP - FT WALTON BEACH			1	100%	1
LABONE		1			1



# COVID-19: testing by laboratory

Data through Oct 22, 2020 verified as of Oct 23, 2020 at 09:25 AM

Data in this report are provisional and subject to change.

The numbers in the table below represent the number of Florida and non-Florida residents for whom test results were received by the Department of Health. A person can be tested by more than one laboratory and can have both positive and negative results. **Therefore, the sum of the numbers in each column will be larger than the total number of people tested.**

Reporting lab	Inconclusive	Negative	Positive	Percent positive	Total
RAMBAM URGENT CARE			1	100%	1
CAROLINAS HEALTHCARE SYSTEM LAB			1	100%	1
AFC PATRIOT URGENT CARE			1	100%	1
RHODE ISLAND DEPARTMENT OF HEALTH			1	100%	1
CVS/PHARMACY #12000		1			1
LARGO MEDICAL CENTER INDIAN ROCKS			1	100%	1
BROOKS REHAB			1	100%	1
PROGENESIS INC			1	100%	1
LATE HOURS URGENT CARE			1	100%	1
CARE CENTERS OF NASSAU		1			1
PINELLAS CHD - CLEARWATER			1	100%	1
LAKELAND MEDICAL CENTER			1	100%	1
EAST FL CORE LAB			1	100%	1
CAREMED INTERNAL MEDICINE			1	100%	1
CEDARS-SINAI MEDICAL CENTER			1	100%	1
COMMUNITY			1	100%	1
LAWRENCE GENERAL HOSPITAL			1	100%	1
BOROPARK URGENT CARE		1			1
KAISER PERMANENTE REGIONAL REFERENCE LABORATORY		1			1
CITIZENS BAPTIST MEDICAL CENTERS LAB		1			1
CENTRAL FLORIDA HOSPITALIST			1	100%	1
CITYMD		1			1
KANSAS DEPARTMENT OF HEALTH			1	100%	1
SCIENCE CARE			1	100%	1
CROSSVILLE MEDICAL GROUP		1			1
ROYAL PALM PEDIATRICS			1	100%	1
CBC LAB			1	100%	1
BOSTON MEDICAL CENTER			1	100%	1
BROOKSVILLE REGIONAL HOSPITAL			1	100%	1
BRANDON OUTREACH CLINIC			1	100%	1
SAINT ALPHONSUS REGIONAL MEDICAL CENTER			1	100%	1
ADVANCED PEDIATRICS			1	100%	1
SANTA MONICA CA-UCLA MC			1	100%	1
ADVANCED LABORATORY SERVICES			1	100%	1
PALMA CEIA MED GROUP-SWANN		1			1
ROSS MEDICAL GROUP			1	100%	1
ALABAMA CLINICS			1	100%	1
PALM SPRINGS GENERAL HOSPITAL			1	100%	1
REDMED OF CROSSTOWN			1	100%	1
PALM COAST DRAW STATION/AMERICAN HEALTH ASSOCIATES		1			1
REEVES COUNTY HOSPITAL DISTRICT			1	100%	1
CHP COVID-19 (TX)			1	100%	1
SOUTH LAKE FAMILY HEALTH CENTER			1	100%	1
CHOTA COMMUNITY HEALTH SERVICES		1			1
CHILDREN'S HEALTHCARE OF ATLANTA/EGLESTON		1			1
SOUTHWEST REGIONAL PCR LABORATORY			1	100%	1

# COVID-19: testing by laboratory

Data through Oct 22, 2020 verified as of Oct 23, 2020 at 09:25 AM

Data in this report are provisional and subject to change.

The numbers in the table below represent the number of Florida and non-Florida residents for whom test results were received by the Department of Health. A person can be tested by more than one laboratory and can have both positive and negative results. **Therefore, the sum of the numbers in each column will be larger than the total number of people tested.**

Reporting lab	Inconclusive	Negative	Positive	Percent positive	Total
SOLARIS HEALTHCARE PLANT CITY		1			1
CLEVELAND CLINIC OHIO LABORATORIES			1	100%	1
ORDRS, INC.			1	100%	1
SHELBYVILLE HOSPITAL COMPANY		1			1
CLERMONT HEALTH DEPARTMENT			1	100%	1
SIGNATURE CARE COLLEGE STATION			1	100%	1
PALMETTO PRIMARY CARE PHYSICIANS			1	100%	1
ASPIRUS RIVERVIEW HOSPITAL & CLINICS INC		1			1
NORDX			1	100%	1
PHYSICIANS PRIMARY CARE LEHIGH PEDS			1	100%	1
PINNACLE DIALYSIS		1			1
PHYSICIAN ASSOCIATES LLC			1	100%	1
PERDIDO URGENT CARE			1	100%	1
PM PEDIATRICS OF SELDEN PLLC		1			1
AUSTIN REGIONAL CLINIC MICROBIOLOGY LAB			1	100%	1
PEDIATRIC HEALTHCARE ALLIANCE			1	100%	1
PENSACOLA PATHOLOGY		1			1
PELICAN STATE OUTPATIENT CENTER			1	100%	1
PATHOLOGYT & LAB MEDICINE SERVICES			1	100%	1
PEDIATRIC ASSOCIATES - JACKSONVILLE			1	100%	1
QUEST - HOUSTON LAB			1	100%	1
ALPHA CLINICAL LABORATORY CORP.			1	100%	1
ALTAMONTE PEDIATRIC ASSOC			1	100%	1
PUTNAM HOSPITAL CENTER LABORATORY		1			1
ARKANSAS DEPARTMENT OF HEALTH			1	100%	1
PRISMA HEALTH TUOMEY LABORATORY			1	100%	1
PENINSULA REGIONAL MED CTR LAB			1	100%	1
OAK HAVEN REHAB AND NURSING CENTER			1	100%	1
ARIZONA STATE LABORATORY			1	100%	1
AMD			1	100%	1
UNIVERSITY OF MISSOURI HEALTHCARE			1	100%	1
AFFINITY URGENT CARE			1	100%	1
VA OUT PATIENT CENTER			1	100%	1
USF PHYSICIANS GROUP			1	100%	1
ANGEL KIDS PEDIATRICS- NORMANDY LOCATION		1			1
ASCENSION ST. MICHAEL'S HOSPITAL LAB			1	100%	1
BABTIST HOSPITAL			1	100%	1
SCIENTIFIC LABORATORY		1			1
UNIVERSITY OF BALTIMORE WASHINGTON MEDICAL CENTER			1	100%	1
SCIENTIFIC LABORATORY COMPANY		1			1
SMITH KLINE			1	100%	1
WARDE MEDICAL LABORATORY			1	100%	1
ADVENTHEALTH MEDICAL GROUP FAMILY MEDICINE AT ALTAMONTE SPRINGS			1	100%	1
DESERT HOSPITAL/CPHU CLINICAL LABORATORY			1	100%	1
ST JOHNS EPISCOPAL HOSPITAL SOUTH SHORE		1			1
WARD MEMORIAL HOSPITAL		1			1

# COVID-19: testing by laboratory

Data through Oct 22, 2020 verified as of Oct 23, 2020 at 09:25 AM

Data in this report are provisional and subject to change.

The numbers in the table below represent the number of Florida and non-Florida residents for whom test results were received by the Department of Health. A person can be tested by more than one laboratory and can have both positive and negative results. **Therefore, the sum of the numbers in each column will be larger than the total number of people tested.**

Reporting lab	Inconclusive	Negative	Positive	Percent positive	Total
SHARON REGIONAL MEDICAL CENTER			1	100%	1
VIBRANT AMERICA		1			1
SILVERMAN			1	100%	1
WALKIN MEDICAL URGENT CARE,NEW CITY			1	100%	1
WALGREENS #10125		1			1
BAPTIST PRIMARY CARE SOUTH			1	100%	1
BMC/JACSONVILLE		1			1
STETSON UNIVERSITY STUDENT HEALTH CENTER		1			1
NORTH BROWARD MEDICAL CENTER			1	100%	1
TAMPA INTERNATIONAL AIRPORT			1	100%	1
BLUEWATER TOXICOLOGY			1	100%	1
ST. MARY MEDICAL CENTER		1			1
CAREWELL URGENT CARE FITCHBURG			1	100%	1
SPECTRUM LABORATORY			1	100%	1
PARTNERS IN PRIMARY CARE		1			1
PATHOLOGY REFERENCE LAB LLC			1	100%	1
OAKWOOD HOSPITAL - SOUTHSHORE			1	100%	1
BERKSHIRE MEDICAL CENTER			1	100%	1
PRIMEX CLINICAL LABORATORIES INC			1	100%	1
BAYSTATE MEDICAL CENTER			1	100%	1
TMH CANCER CENTER LABORATORY			1	100%	1
PROVIDENCE ST PETER HOSPITAL		1			1
NEW YORK UNIVERSITY MEDICAL CENTER			1	100%	1
TENNOVA ER - SANGO			1	100%	1
TENNESSEE VALLEY HCS			1	100%	1
PEDIATRIC HEALTH CARE ALLIANCE, P.A.			1	100%	1
PHYSICIANS URGENT CARE			1	100%	1
TGH Brandon Healthplex Laboratory			1	100%	1
ORMC-ARDEN/EOI			1	100%	1
MD NOW URGENT CARE			1	100%	1
OPTUMCARE FLORIDA LLC			1	100%	1
ONPOINT URGENT CARE			1	100%	1
ALTA BATES SUMMIT MEDICAL CENTER CLINICAL LAB			1	100%	1
MC DIAGNOSTIC OF CONNECTICUT PC #459		1			1
MARION COUNTY HEALTH DEPARTMENT			1	100%	1
ATHENS LIMESTONE HOSPITAL		1			1
KANA MEDICAL			1	100%	1
Lab MSMC Hialeah			1	100%	1
KEY TRAINING CENTER			1	100%	1
MEDSTAR HEALTH URGENT CARE			1	100%	1
MEDONE URGENT CARE			1	100%	1
ADVANCED URGENT CARE OF MARATHON			1	100%	1
NORTON HEALTHCARE			1	100%	1
OCALA FAMILY MEDICAL CENTER		1			1
ADVENT HEALTH PRIMARY CARE AT OWASA			1	100%	1
MEDICAL CITY DALLAS HOSPITAL			1	100%	1

# COVID-19: testing by laboratory

Data through Oct 22, 2020 verified as of Oct 23, 2020 at 09:25 AM

Data in this report are provisional and subject to change.

The numbers in the table below represent the number of Florida and non-Florida residents for whom test results were received by the Department of Health. A person can be tested by more than one laboratory and can have both positive and negative results. **Therefore, the sum of the numbers in each column will be larger than the total number of people tested.**

Reporting lab	Inconclusive	Negative	Positive	Percent positive	Total
AFC URGENT CARE DENVER HIGHLANDS			1	100%	1
MEDICAL CITY NORTH HILLS			1	100%	1
OCEAN REEF MEDICAL CENTER			1	100%	1
MEDICAL DIAGNOSTIC LABS		1			1
JS HEALTHCARE			1	100%	1
LabCorp L#09258090 M#09258105			1	100%	1
LABCORP - SARASOTA		1			1
RCP OF MEMORIAL WEST			1	100%	1
MOUNT SINAI HOSPITAL			1	100%	1
MORTON PLANT MEASE			1	100%	1
MONROE COUNTY HEALTH DEPARTMENT			1	100%	1
JEFFERSON WASHINGTON TOWNSHIP HOSPITAL		1			1
CATHEDRAL GERONTOLOGY CENTER DBA CATHEDRAL CARES			1	100%	1
CAREWELL 203			1	100%	1
CARENOW URGENT CARE-WEST END		1			1
CARENOW-LEBANON			1	100%	1
BEAUFORT MEMORIAL			1	100%	1
BEAUMONT HOSPITAL, GROSSE POINTE			1	100%	1
BASCOM PALMER-MICRO LAB			1	100%	1
PLANT CITY PEDIATRICS		1			1
BARBARA O'REILLY MD PA		1			1
BETTERMED URGENT CARE			1	100%	1
LAKE LURE HEALTH CENTER			1	100%	1
INTEGRATED GENETICS SEQUENOM		1			1
LAKE MARY HEALTH AND REHABILITATION CENTER		1			1
PORT ORANGE NURSING & REHAB			1	100%	1
IVAN, MAYA			1	100%	1
REGENCY PARK ASSISTED LIVING FACILITY			1	100%	1
MEDICAL ARTS LABORATORY			1	100%	1
MID FLORIDA COMMUNITY SERVICES			1	100%	1
BAYLOR GENETICS		1			1
MINUTECLINIC DIAGNOSTIC OF KANSAS, PA		1			1
MCR HEALTH LAWTON CHILES ADMINISTRATION STE A		1			1
NORTH CAROLINA STATE LABORATORY OF PUBLIC HEALTH, SPECTRUM LAB NETWORK			1	100%	1
NEW GEN LABS			1	100%	1
BEAUMONT HOSPITAL			1	100%	1
NDX-CORE LAB			1	100%	1
NORTH RIVER FAMILY HEALTH CENTER			1	100%	1
PRACTITIONERS IN MOTION			1	100%	1
PRIME CARE FAMILY MEDICINE			1	100%	1
AVERA ST. MARY'S HOSPITAL			1	100%	1
PASSPORT HEALTH			1	100%	1
POMONA VALLEY COMMUNITY HOSPITAL			1	100%	1
NFRC CLINICAL LAB			1	100%	1
QUEST DIAGNOSITCS		1			1
Mt Sinai Aventura			1	100%	1

# COVID-19: testing by laboratory

Data through Oct 22, 2020 verified as of Oct 23, 2020 at 09:25 AM

Data in this report are provisional and subject to change.

The numbers in the table below represent the number of Florida and non-Florida residents for whom test results were received by the Department of Health. A person can be tested by more than one laboratory and can have both positive and negative results. **Therefore, the sum of the numbers in each column will be larger than the total number of people tested.**

Reporting lab	Inconclusive	Negative	Positive	Percent positive	Total
ORLANDO REGIONAL HEALTH SERVICES		1			1
PROPATH			1	100%	1
NEW YORK PRESBYTERIAN HOSPITAL			1	100%	1
BIOMERIEUX			1	100%	1
LAKE COMMUNITY ACTION AGENCY		1			1
LACORP			1	100%	1
MORTON PLANT			1	100%	1
LAWNWOOD REGIONAL MED CENTER		1			1
LAREDO EMERGENCY ROOM			1	100%	1
CELEBRATION HOSPITAL			1	100%	1
CHESAPEAKE REGIONAL MEDICAL CENTER			1	100%	1
MIDLAND MEMORIAL HOSPITAL			1	100%	1
CFCH - FROSTPROOF			1	100%	1
LABORTORY COPORATION OF AMERICA			1	100%	1
LABCORP HOUSTON			1	100%	1
MAYO CLINIC LABS			1	100%	1
CALIFORNIA PUBLIC HEALTH LABORATORY			1	100%	1
NEW YORK STATE ELR - LABORATORY CORPORATION OF AMERICA			1	100%	1
BMC/NASSAU			1	100%	1
BUENA VIDA ESTATES			1	100%	1
LOYOLA UNIVERSITY MEDICAL CENTER LABORATORY			1	100%	1
CARE HERE			1	100%	1
CARE POINT HEALTH AND WELLNESS CENTER		1			1
LEESBURG FAMILY MEDICINE		1			1
NEW YORK CITY DEPARTMENT OF HEALTH			1	100%	1
CANDLER HOSPITAL			1	100%	1
MDS PHARMA SERVICES		1			1
HYDE PARK MEDICAL CENTER		1			1
MEDICAL CENTER OF CENTRAL GEORGIA			1	100%	1
HILTON HEAD HOSPITAL/INPATIENT			1	100%	1
UTMB PATHOLOGY CLINICAL SERVICES LABORATORY			1	100%	1
VAULT HEALTH			1	100%	1
MARYLAND DEPARTMENT OF HEALTH AND MENTAL HYGIENE			1	100%	1
NELSON BIOLOGICAL			1	100%	1
CHILDRENS MEDICAL CENTER			1	100%	1
VAULT MEDICAL SERVICES			1	100%	1
CHATHAM GLEN HEALTHCARE AND REHABILITATION CENTER		1			1
UNIVERSITY OF MISSOURI HEALTH CARE			1	100%	1
OMNICARE PHARMACY OF TEXAS 1, LP		1			1
HARDIN MEMORIAL HOSPITAL - HEARTLAND PATHOLOGY CONSULTANTS			1	100%	1
UNIVERSITY HOSPITALS OF CLEVELAND			1	100%	1
UNIVERSITY OF FLORIDA LAB-OUTPATIENT			1	100%	1
OHIO DEPARTMENT OF HEALTH			1	100%	1
HEALTHY STEPS PEDIATRICS			1	100%	1
UPSON REGIONAL MEDICAL CENTER			1	100%	1
HEALTHCARE ASSOCIATES OF IRVING, LLP			1	100%	1

# COVID-19: testing by laboratory

Data through Oct 22, 2020 verified as of Oct 23, 2020 at 09:25 AM

Data in this report are provisional and subject to change.

The numbers in the table below represent the number of Florida and non-Florida residents for whom test results were received by the Department of Health. A person can be tested by more than one laboratory and can have both positive and negative results. **Therefore, the sum of the numbers in each column will be larger than the total number of people tested.**

Reporting lab	Inconclusive	Negative	Positive	Percent positive	Total
MEMORIAL HEALTH UNIVERSITY MEDICAL CENTER			1	100%	1
UNKNOWN LAB IN IL			1	100%	1
LEXINGTON PLACE SENIOR LIVING COMMUNITY		1			1
YORKVILLE PEDIATRIC URGENT CARE		1			1
WYOMING PUBLIC HEALTH LAB			1	100%	1
WINTER HAVEN HEALTH AND REHABILITATION CENTER		1			1
WISCONSIN STATE LABORATORY OF HYGIENE		1			1
WEST VIRGINIA UNIVERSITY HOSPITALS			1	100%	1
DOCS URGENT CARE			1	100%	1
LAKE CITY VA MEDICAL CENTER			1	100%	1
LAKELAND HILLS CENTER			1	100%	1
SANTA CLARA VALLEY MEDICAL CENTER			1	100%	1
DEACONESS URGENT CARE CENTER			1	100%	1
MOUNT SINAI BROOKLYN LABORATORY		1			1
LUCID DIAGNOSTICS LABS			1	100%	1
WALGREENS # 7308		1			1
MARINA DEL REY HOSPITAL LAB			1	100%	1
COMMONWEALTH OF VIRGINIA DIVISION OF CONSOLIDATED LABORATORY SERVICES			1	100%	1
MOORINGS PARK OAKSTONE AT GREY OAKS			1	100%	1
LIFELINK TRANSPLANT INSTITUTE LAB			1	100%	1
WINDERMERE MEDICAL CENTER			1	100%	1
CQUENTIA NGS, LLC			1	100%	1
LOUNDRY		1			1
COOPER CLINIC			1	100%	1
NEIGHBORCARE PHARMACY SERVICES		1			1
DEPARTMENT OF HEALTH AND HUMAN SERVICES DIVISION OF BEHAVIORAL HEALTH		1			1
STARR COUNTY MEMORIAL HOSPITAL			1	100%	1
SACRED HEART MEDICAL GROUP			1	100%	1
REGIONAL MEDICAL CENTER BAYONET POINT			1	100%	1
DICKSON MEDICAL ASSOCIATES PC PATH LAB		1			1
QUALITY LAB			1	100%	1
MISSOURI DEPARTMENT OF HEALTH AND SENIOR SERVICES - STATE PH LAB		1			1
MIZELL MEMORIAL HOSPITAL			1	100%	1
MORNINGSIDE NURSING AND REHABILITATION		1			1
MONMOUTH MEDICAL CENTER		1			1
Walker BaptistMedCtr			1	100%	1
SIGNATURE CARE MIDLAND			1	100%	1
INNOVATIVE COVID-DIVERSEY			1	100%	1
INDIAN RIVER CLINICAL LABORATORY, INC.		1			1
INFECTION CONTROL DEPT			1	100%	1
SEATTLE-KING COUNTY			1	100%	1
CONWAY MEDICAL CENTER			1	100%	1
SAINT JOSEPHS HOSPITAL OF ATLANTA			1	100%	1
JACKSONVILLE STATEFL			1	100%	1
SCRIPPS CLINIC MEDICAL			1	100%	1
INTERMOUNTAIN MEDICAL CENTER			1	100%	1

# COVID-19: testing by laboratory

Data through Oct 22, 2020 verified as of Oct 23, 2020 at 09:25 AM

Data in this report are provisional and subject to change.

The numbers in the table below represent the number of Florida and non-Florida residents for whom test results were received by the Department of Health. A person can be tested by more than one laboratory and can have both positive and negative results. **Therefore, the sum of the numbers in each column will be larger than the total number of people tested.**

Reporting lab	Inconclusive	Negative	Positive	Percent positive	Total
THOMAS HOSPITAL			1	100%	1
MERCYONE DES MOINES MEDICAL CENTER			1	100%	1
FLORIDA KEYS PED AND ADOLES CTR			1	100%	1
POLK COUNTY HEALTH DEPARTMENT			1	100%	1
TERRELL URGENT CARE			1	100%	1
UF HEALTH CENTRAL FLORIDA			1	100%	1
PARKWAY REGIONAL MEDICAL CENTER LAB			1	100%	1
GEORGETOWN URGENT CARE			1	100%	1
GEORGE WASHINGTON UNIVERSITY HOSPITAL			1	100%	1
MERCY – NORTH IOWA			1	100%	1
UNITED HEALTHCARE			1	100%	1
ER NEAR ME HULEN		1			1
MILFORD REGIONAL HOSPITAL			1	100%	1
MINUTE-CLINIC DIAGNOSTIC OF VIRGINIA, LLC #2003			1	100%	1
ENTRUST IMMEDIATE CARE			1	100%	1
PROFESSIONAL HEALTH EXAMINERS			1	100%	1
TAMPA GENERAL MEDICAL GROUP LABORATORY HEALTHPARK			1	100%	1
FIU HEALTH CARE CENTER			1	100%	1
PORT SAINT JOHN FAMILY PRACTICE			1	100%	1
POUDRE VALLEY HOSPITAL			1	100%	1
TAYLOR CARE CENTER			1	100%	1
MERITUS MEDICAL CENTER			1	100%	1
VISTA DEL SOL MED ASSOC		1			1
WALGREENS #06961		1			1
Viracor Eurofins			1	100%	1
EXCEPTIONAL EMERGENCY CENTER			1	100%	1
WARE EXPRESS CARE			1	100%	1
VITAE DIAGNOSTICS			1	100%	1
WILMINGTON VA MEDICAL CENTER			1	100%	1
FLAGLER COLLEGE- HEALTH SERVICES			1	100%	1
WELLSNOW URGENT CARE-OSWEGO			1	100%	1
VA GREATER LOS ANGELES HEALTH CARE SYSTEM			1	100%	1
UT AUSTIN UNIVERSITY HEALTH SERVICES			1	100%	1
DSI LABORATORIES-NAPLES-7TH			1	100%	1
WALGREENS #10275		1			1
WALGREENS #07636		1			1
HOLYOKE MEDICAL CENTER			1	100%	1
DESOTO HEALTH & REHAB LLC		1			1
HANCOCK REGIONAL HOSPITAL		1			1
WEST COAST CLINICAL LABS INC			1	100%	1
DUKE UNIVERSITY POINT OF CARE TESTING PROGRAM			1	100%	1
EDGAR PRICE FAMILY & CHILDREN HEALTHCARE CENTER			1	100%	1
ENZO LABS INC			1	100%	1
GWINNETT MEDICAL CENTER			1	100%	1
SPARTANBURG REGIONAL MEDICAL CENTER			1	100%	1
GOLDING-GRANADO MEDICAL ASSOCIATES		1			1

# COVID-19: testing by laboratory

Data through Oct 22, 2020 verified as of Oct 23, 2020 at 09:25 AM

Data in this report are provisional and subject to change.

The numbers in the table below represent the number of Florida and non-Florida residents for whom test results were received by the Department of Health. A person can be tested by more than one laboratory and can have both positive and negative results. **Therefore, the sum of the numbers in each column will be larger than the total number of people tested.**

Reporting lab	Inconclusive	Negative	Positive	Percent positive	Total
SOUTHWEST FLORIDA DIVISION LAB			1	100%	1
SELF REGIONAL HEALTHCARE			1	100%	1
HENRY FORD WEST BLOOMFIELD HOSPITAL			1	100%	1
HEARTLAND REGIONAL MEDICAL CENTER		1			1
STANLY REGIONAL MEDICAL CENTER			1	100%	1
GREENTREE MEDICAL CENTER			1	100%	1
HARLEM HOSPITAL CENTER		1			1
TENNOVA HEALTHCARE - CLEVELAND			1	100%	1
HEALGEN SCIENTIFIC			1	100%	1
COBLESKILL REGIONAL HOSPITAL		1			1
UMASS MEMORIAL MEDICAL CENTER, INC		1			1
CONSULATE HEALTH CARE OF VERO BEACH			1	100%	1
WINDSOR MANOR			1	100%	1
FLORIDA EPIDEMIOLOGY PROGRAM			1	100%	1
INTERNAL MEDICINE GROUP OF CENTRAL FLORIDA			1	100%	1
FREEPORT ER DOX URGENT CARE		1			1
TIMPANOGOS REGIONAL HOSPITAL			1	100%	1
HIGHLANDS CLINICAL LABORATORY			1	100%	1
UAB STUDENT HEALTH AND WELLNESS LABORATORY		1			1
SANFORD PGA CH BUFFALO RIDGE SPRINGS		1			1
LEGACY ER & URGENT CARE - FRISCO WEST			1	100%	1
STEPHENS COUNTY HOSPITAL			1	100%	1
ST. MICHAEL'S ELITE HOSPITAL			1	100%	1
FAIRVIEW SOUTHDALE			1	100%	1
ST MARY'S OF SAGINAW		1			1
FLORIDA COMMUNITY HEALTH CENTERS, INC.			1	100%	1
TENNESSEE DEPARTMENT OF HEALTH (TDH) - REGIONAL LABORATORY			1	100%	1
FRASER MEMORIAL HOSPITAL			1	100%	1
SYNERGENE LABORATORY			1	100%	1
FLORIDA FAMILY LABORATORY		1			1
SURETOX LABORATORY LLC			1	100%	1
ERDOX		1			1
Masonic Medical Research Institute			1	100%	1
LABCORP SEATTLE			1	100%	1
MEDICAL ASSOCIATES OF CARTER		1			1
EH FARGO HOSPITAL LABORATORY			1	100%	1
LABCORP LAFAYETTE		1			1
EXCEL URGENT CARE OF NJ			1	100%	1
KEY WEST MEDICAL CENTER	1				1
SPECTRUM ADVANCED TECHNOLOGY LABORATORY			1	100%	1
LABCORP - HOLLYWOOD			1	100%	1
KINGWOOD EMERGENCY HOSPITAL			1	100%	1
UNIVERSITY OF MARYLAND PATHOLOGY ASSOCIATES			1	100%	1
USC VERDUGO HILLS HOSPITAL			1	100%	1
KENTUCKY CABINET FOR HEALTH AND FAMILY SERVICES			1	100%	1
KEY WEST BRANCH MEDICAL CLINIC			1	100%	1



# COVID-19: testing by laboratory

Data through Oct 22, 2020 verified as of Oct 23, 2020 at 09:25 AM

Data in this report are provisional and subject to change.

The numbers in the table below represent the number of Florida and non-Florida residents for whom test results were received by the Department of Health. A person can be tested by more than one laboratory and can have both positive and negative results. **Therefore, the sum of the numbers in each column will be larger than the total number of people tested.**

Reporting lab	Inconclusive	Negative	Positive	Percent positive	Total
KETTERING MEDICAL CENTER			1	100%	1
CVS PHARMACY, INC DBA CVS/PHARMACY #00988		1			1
INNOVATIVE HEALTH DIAGNOSTIC OF CALIFORNIA			1	100%	1
IDAHO HEALTH DEPARTMENT			1	100%	1
CVS/PHARMACY # 07762		1			1
ESOTERIC LAB			1	100%	1
VITAL CARE URGENT CARE			1	100%	1
HERNANDO COUNTY HEALTH DEPT			1	100%	1
UF STUDENT HEALTH CARED CENTER			1	100%	1
HENRICO DOCTOR'S LABORATORY			1	100%	1
GLOBAL CENTRAL LABS AT PPD		1			1
HIGHLAND PARK LAKEWOOD PRESTON HOLLOW			1	100%	1
LABCORP - LADY LAKE			1	100%	1
GROWING TOGETHER PEDIATRICS, LLC		1			1
KINGS BAY PEDIATRICS LLC			1	100%	1
HAVASU REGIONAL MEDICAL CENTER			1	100%	1
LABCORP - FT LAUDERDALE		1			1
HAWAII DEPARTMENT OF HEALTH LAB			1	100%	1
UF KANAPAHA LAB BEAKER		1			1
UMASS MEMORIAL/MARLBORO HOSPITAL			1	100%	1
YUMA REGIONAL MEDICAL CENTER			1	100%	1
ELITE CARE			1	100%	1
AHEC CLINIC		1			1
WHEATON FRANCISCAN LABORATORY			1	100%	1
ADVANCED MEDICAL LABORATORIES (AML)			1	100%	1
WEST ISLIP URGENT CARE		1			1
UNIVERSITY OF FLORIDA			1	100%	1
WESTOX LABS		1			1
WESTON COUNTY HEALTH SERVICES			1	100%	1
ST.ELIZABETH HEALTH CENTER	1				1
SKY RIDGE MEDICAL CENTER - MICRO			1	100%	1
ALL CHILDREN'S HOSPITAL			1	100%	1
AVERA SACRED HEART HOSPITAL			1	100%	1
SOLARIS HEALTHCARE			1	100%	1
DUKE HEALTH REGIONAL HOSPITAL			1	100%	1
ELEMENTS PHARMACY			1	100%	1
ALABAMA REFERENCE LAB			1	100%	1
SHAH			1	100%	1
SIGNATURE CARE MEMORIAL CITY			1	100%	1
SHAMRA MEDICAL LABORATORY			1	100%	1
ROSEWOOD HEALTH AND REHABILITATION CENTER			1	100%	1
CLINICAL LABORATORY DEPARTMENT			1	100%	1
CLEVELAND TENNESSEE HOSPITAL COMPANY		1			1
VALLEY HOSPITAL MEDICAL CENTER		1			1
SAINT BARNABAS MEDICAL CENTER		1			1
NAVAL MEDICAL CENTER			1	100%	1

# COVID-19: testing by laboratory

Data through Oct 22, 2020 verified as of Oct 23, 2020 at 09:25 AM

Data in this report are provisional and subject to change.

The numbers in the table below represent the number of Florida and non-Florida residents for whom test results were received by the Department of Health. A person can be tested by more than one laboratory and can have both positive and negative results. **Therefore, the sum of the numbers in each column will be larger than the total number of people tested.**

Reporting lab	Inconclusive	Negative	Positive	Percent positive	Total
MOSAIC MEDICAL CENTER MARYVILLE			1	100%	1
REDMED CLINIC OF ARLINGTON		1			1
RIVIERA BEACH HEALTH CENTER LAB			1	100%	1
ROCKLEDGE HEALTH & REHABILITATION CENTER			1	100%	1
MY URGENT CARE CLINIC			1	100%	1
UNIVERSITY URGENT CARE			1	100%	1
WALGREENS #05711		1			1
WASHINGTON STATE DEPARTMENT OF HEALTH PUBLIC HEALTH LABORATORIES			1	100%	1
FALMOUTH BY THE SEA			1	100%	1
WELLINGTON WEST 100176			1	100%	1
ABSOLUTE QUICK CARE LLC		1			1
FIRST CHOICE MEDICAL PC			1	100%	1
VA OUTPATIENT CLINIC			1	100%	1
FIFTH AVENUE PEDIATRICS			1	100%	1
NEW YORK STATE ELR - ST BARNABAS HOSPITAL		1			1
WALGREENS #03234		1			1
CAREHERE HUDSON BAY			1	100%	1
UNITED MEMORIAL MEDICAL CENTER			1	100%	1
UNIVERSITY OF MIAMI, MILLER SCHOOL OF MEDICINE MICROBIOLOGY DEPARTMENT			1	100%	1
UNKN			1	100%	1
RENOWN REGIONAL MEDICAL CENTER			1	100%	1
CAREWELL JW - WORCESTER LNC			1	100%	1
RIVERSIDE COUNTY PUBLIC HEALTH LABORATORY			1	100%	1
TRUMAN MEDICAL CENTER - HOSPITAL HILL			1	100%	1
CHI ST. LUKE'S HEALTH BCM MEDICAL CENTER			1	100%	1
CAROMONT HEALTH			1	100%	1
RIDGEWOOD DIAGNOSTIC LABORATORY			1	100%	1
VALLEY MEDICAL LABORATORY			1	100%	1
VAIL VALLEY MEDICAL CENTER			1	100%	1
BRANDON REGIONAL EMERGENCY CTR			1	100%	1
RIVERSIDE METHODIST HOSPITAL LAB			1	100%	1
BELLIN HEALTH LAB			1	100%	1
VA LONG BEACH HEALTHCARE			1	100%	1
BUFFALO VAMC			1	100%	1
UPMC NORTHWEST HOSPITAL			1	100%	1
URGENT DOC - URGENT CARE CLINIC			1	100%	1
VA HOSPITAL PATH & LAB			1	100%	1
REGIONAL MEDICAL LABORATORY			1	100%	1
BAYONET POINT HOSPITAL LAB			1	100%	1
CULVER CITY URGENT CARE			1	100%	1
BIODORON LABORATORIES			1	100%	1
SUMMIT LABORATORY			1	100%	1
CLAYMED OF NORTH FLORIDA			1	100%	1
ST VINCENT'S ST CLAIR HOSPITAL LABORATORY		1			1
DHEC - S.C PUBLIC HEALTH LAB			1	100%	1
BAPTIST HEALTH LEXINGTON			1	100%	1

# COVID-19: testing by laboratory

Data through Oct 22, 2020 verified as of Oct 23, 2020 at 09:25 AM

Data in this report are provisional and subject to change.

The numbers in the table below represent the number of Florida and non-Florida residents for whom test results were received by the Department of Health. A person can be tested by more than one laboratory and can have both positive and negative results. **Therefore, the sum of the numbers in each column will be larger than the total number of people tested.**

Reporting lab	Inconclusive	Negative	Positive	Percent positive	Total
ST VINCENT'S MEDICAL CENTER			1	100%	1
CVS UT2297068CV SALT LAKE CITY		1			1
DE TAR HOSPITAL			1	100%	1
CENTRAL DUPAGE HOSPITAL			1	100%	1
SEA LEVEL LABS			1	100%	1
TIEHH BIOTERRORISM RESPONSE LAB			1	100%	1
TRUE HEALTH- HOFFNER		1			1
TOTTENVILLE CIRCLE URGENT CARE		1			1
THE HEART HOSPITAL BAYLOR PLANO			1	100%	1
SV MOBILE HEALTH			1	100%	1
SUN CLINICAL LABORATORIES			1	100%	1
CHRISTIANA HOSPITAL		1			1
BRISTOL REGINAL MEDICAL CENTER			1	100%	1
SEMINOLE PAVILLION HEALTH CENTER			1	100%	1
UNITED LABORATORY SERVICES CORP			1	100%	1
MEMORIAL HERMANN SOUTHWEST HOSPITAL			1	100%	1
THE CHILDREN'S HOSPITAL OF PHILADELPHIA		1			1
METHODIST MANSFIELD MEDICAL CENTER			1	100%	1
EXPRESSCARE URGENT CARE CENTER			1	100%	1
MEDICAL UNIVERSITY SC HOSPITAL			1	100%	1
FLORIDA HOSPITAL ORMOND BEACH			1	100%	1
THYROID SPECIALTY LABORATORY			1	100%	1
UCH LAB			1	100%	1
TWIN			1	100%	1
FLORIDA HOSPITAL APOPKA			1	100%	1
STANFORD HEALTH CARE ANATOMIC PATHOLOGY & CLINICAL LAB			1	100%	1
ELMHURST MEMORIAL HOSPITAL			1	100%	1
ST. VINCENT HOSPITAL			1	100%	1
GSM OCED Subsection			1	100%	1
EAST TENNESSEE STATE UNIVERSITY		1			1
SUNY UPSTATE MEDICAL UNIVERSITY			1	100%	1
MHS LAB		1			1
TEVAPHARM			1	100%	1
URGENT DOC -NACOGODOCHES CLINIC			1	100%	1
VA CLINIC		1			1
US LABORATORIES			1	100%	1
HEALTH ALLIANCE			1	100%	1
SPECTRUM LUDINGTON			1	100%	1
VETERANS HOSPITAL - EAST ORANGE			1	100%	1
VALDOSTA FAMILY MEDICINE			1	100%	1
VELOCITY CARE			1	100%	1
VILKOR SCIENTIFIC			1	100%	1
HUNTINGTON STATION URGENT CARE		1			1
WALK IN URGENT CARE			1	100%	1
LABCORP RICHMOND			1	100%	1
LABORATORIO MEDICO CENTRAL CONDOMINO MD			1	100%	1

# COVID-19: testing by laboratory

Data through Oct 22, 2020 verified as of Oct 23, 2020 at 09:25 AM

Data in this report are provisional and subject to change.

The numbers in the table below represent the number of Florida and non-Florida residents for whom test results were received by the Department of Health. A person can be tested by more than one laboratory and can have both positive and negative results. **Therefore, the sum of the numbers in each column will be larger than the total number of people tested.**

Reporting lab	Inconclusive	Negative	Positive	Percent positive	Total
LABCORP-MIAMI BRANCH			1	100%	1
UW HOSPITAL AND CLINICS			1	100%	1
SYNAPSE ANALYTICAL LABS		1			1
LYSTER ACH FT RUCKER AL		1			1
MCH PHYSICIANS GROUP			1	100%	1
UNIVERSITY OF IOWA HOSPITALS & CLINICS			1	100%	1
SUNY AT STONY BROOK			1	100%	1
ST. LUKE'S HOSPITAL - BETHLEHEM CAMPUS		1			1
ST. LUCIE COUNTY HEALTH DEPARTMENT		1			1
LOPEZ		1			1
Lourdes Hospital			1	100%	1
GRAND VIEW HOSPITAL			1	100%	1
PEDIATRIC URGENT HEALTH CARE			1	100%	1
PEDIATRIC ASSOCIATES ORLANDO			1	100%	1
HOLLAND COMMUNITY HOSPITAL		1			1
HACKENSACK UNIVERSITY MEDICAL CENTER		1			1
MEDICAL CLINIC OF HOUSTON			1	100%	1
HORIZON MEDICAL CENTER			1	100%	1
ISLAND DOCTORS DAYTONA			1	100%	1
MEDCOMP SCIENCES, LLC			1	100%	1
PARKLAND HEALTH & HOSPITAL			1	100%	1
ILLINOIS DEPT OF PUBLIC HEALTH LABS			1	100%	1
INSPIRIT SENIOR LIVING			1	100%	1
DAYTONA BEACH CENTRA CARE			1	100%	1
QUEST DIAGNOSTICS MASSACHUSETTS LLC		1			1
QUEST DIAGNOSTICS-WEST HILLS		1			1
DALLAS MEDICAL CENTER			1	100%	1
RAPID CITY REGIONAL HOSPITAL -579 ATTN. LABORATORY		1			1
DIAGNOSTICS		1			1
MINUTE CLINIC DIAGNOSTIC OF VIRGINIA		1			1
MICHIGAN HEALTH CLINIC LABORATORIES		1			1
DOCTORS HOSPITAL OF LAREDO			1	100%	1
DOCTOR'S WALK-IN CLINIC / QUEST DIAGNOSTICS			1	100%	1
DOCTOR'S IN-HOUSE LAB/COMMUNITY HEALTH CENTERS OF PINELLAS – JOHNNIE R			1	100%	1
NORTHSIDE HOSPITAL DULUTH			1	100%	1
GALVESTON COUNTY HEALTH DISTRICT			1	100%	1
FLORIDA MEDICAL CLINIC - MULTI SPECIALTY CAMPUS			1	100%	1
JACKSON MADISON CO. GEN. HOSPITAL			1	100%	1
FIT4LIFE MEDICAL CENTER			1	100%	1
GAMMA HEALTHCARE, INC		1			1
NORTH SHORE MEDICAL CENTER - SALEM HOSPITAL			1	100%	1
GOLDEN GLADES NURSING & REHABILITATION CTR		1			1
NORTH FLORIDA CHILD DEVELOPMENT, INC			1	100%	1
GENESIS MICROBIOLOGY LAB		1			1
DERMDX, DIV OF AURORA DIAGNOSTICS/BERNHARDT LAB		1			1
LIBERTY HEALTH CENTER			1	100%	1

## COVID-19: testing by laboratory

Data through Oct 22, 2020 verified as of Oct 23, 2020 at 09:25 AM

Data in this report are provisional and subject to change.

The numbers in the table below represent the number of Florida and non-Florida residents for whom test results were received by the Department of Health. A person can be tested by more than one laboratory and can have both positive and negative results. **Therefore, the sum of the numbers in each column will be larger than the total number of people tested.**

Reporting lab	Inconclusive	Negative	Positive	Percent positive	Total
OXY-GENLAB			1	100%	1
LIFE BRITE			1	100%	1
MARYLAND DEPARTMENT OF HEALTH AND MENTAL HYGIENE-LABORATORIES			1	100%	1
LITTLE FALLS HOSPITAL LABORATORY		1			1
EXPRESS LAB LIVINGSTON			1	100%	1
CULLMAN REGIONAL URGENT CARE		1			1
LABCORP KANSAS CITY			1	100%	1
ORCHID TERRACE		1			1
ORLANDO REGIONAL HEALTHCARE SYSTEM			1	100%	1
LAKEVIEW REGIONAL HOSPITAL			1	100%	1
<b>Total</b>	<b>45,023</b>	<b>7,484,952</b>	<b>992,669</b>	<b>12%</b>	<b>8,522,644</b>