

COVID-19: summary of persons monitored, persons tested, and cases

Data through Oct 21, 2020 verified as of Oct 22, 2020 at 09:25 AM

Data in this report are provisional and subject to change.

Monitored persons: people the Florida Department of Health was notified of for possible monitoring because they are a contact of a case, traveled from China, or were identified by the Centers for Disease Control and Prevention (CDC) as a part of a airline/ship contact investigation	
Total reports	324,224
Total persons of high, medium, or unknown risk	320,589
High/medium/unknown risk still being monitored	26,057

Persons tested: includes PCR and antigen test results received by the Department of Health from the state public health laboratory (BPHL), as well as commercial and hospital laboratories		
	Florida residents	Non-Florida residents
Total tested	5,806,641	22,579
Positive	758,306	9,785
Negative	5,041,102	12,746
Inconclusive	7,233	48

Cases: people with positive PCR or antigen test result	
Total cases	768,091
Florida residents	758,306
Non-Florida residents	9,785
Type of testing	
Florida residents	758,306
Positive by BPHL/CDC	27,553
Positive by commercial/hospital lab	730,753
PCR positive	731,460
Antigen positive	26,846
Non-Florida residents	9,785
Positive by BPHL/CDC	283
Positive by commercial/hospital lab	9,502
PCR positive	9,007
Antigen positive	778
Characteristics	
Florida residents hospitalized	47,765
Florida resident deaths	16,267
Non-Florida resident deaths	203
Hospitalized counts include anyone who was hospitalized at some point during their illness. It does not reflect the number of people currently hospitalized.	
More information on deaths identified through death certificate data is available on the National Center for Health Statistics website at www.cdc.gov/nchs/nvss/vsrr/COVID19/index.htm .	
Risk factors for Florida residents	
Traveled	6,687
Contact with a known case	284,642
Traveled and contact with a known case	7,195
Neither	459,782
No travel and no contact	100,561
Travel is unknown	249,509
Contact is unknown	198,938
Contact is pending	140,086
Travel can be unknown and contact can be unknown or pending for the same case, these numbers will sum to more than the "neither" total.	

COVID-19: cases and laboratory testing over time

Data through Oct 21, 2020 verified as of Oct 22, 2020 at 09:25 AM

Data in this report are provisional and subject to change.

Cases in Florida residents per day for the past 2 weeks

Number of cases per day

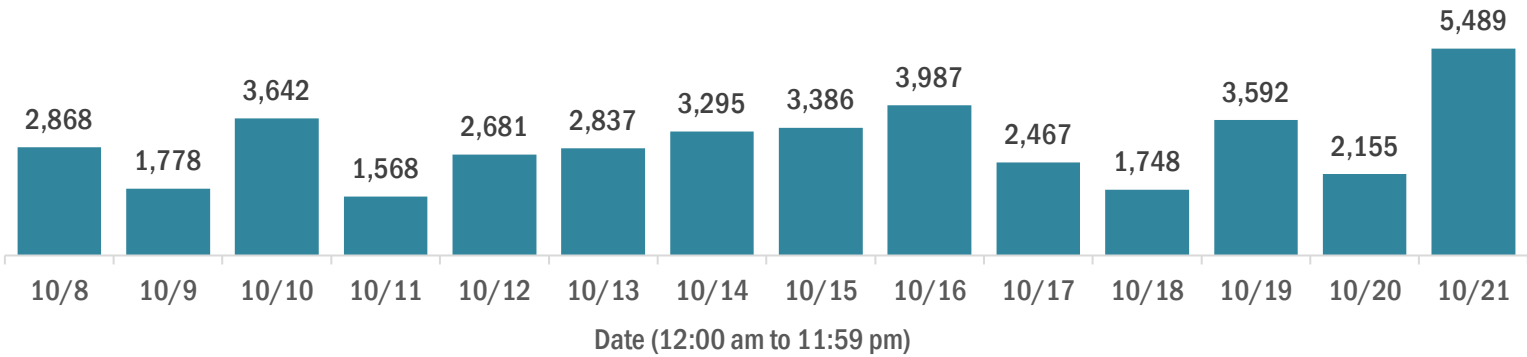

Median age of cases by day

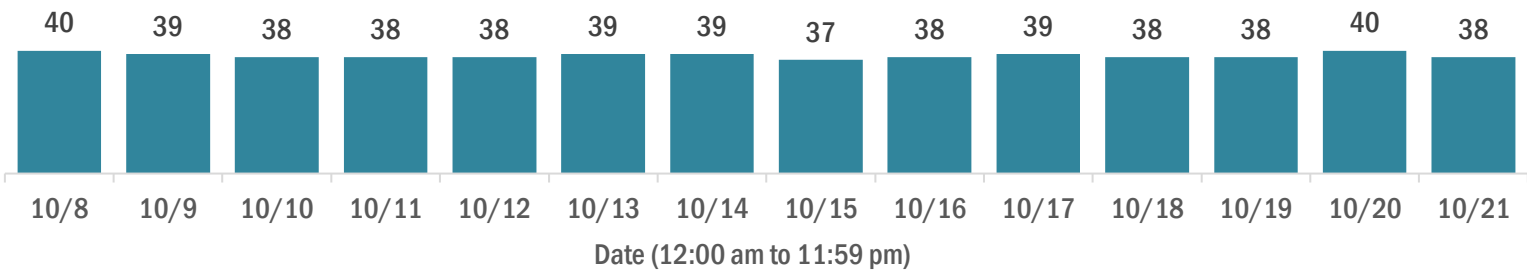

Laboratory testing for Florida residents over the past 2 weeks

Number of Florida residents tested per day

These counts include the number of people for whom the Department received PCR or antigen laboratory results by day. People tested on multiple days will be included for each day a new result was received. A person is only counted once for each day they are tested, regardless of whether multiple specimens are tested or multiple results are received.

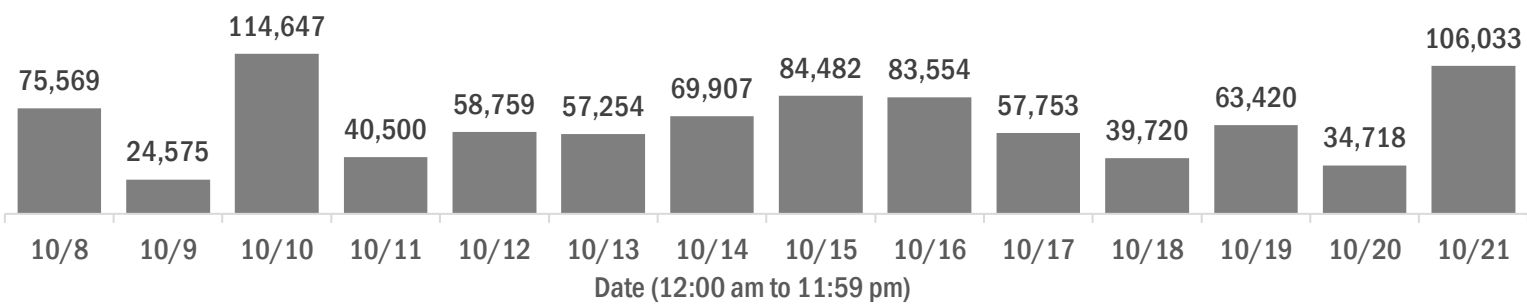

Number and percent of Florida residents with positive test results

The percent of positive results ranged from 4.42% to 9.23% over the past 2 weeks and was 6.97% yesterday.

These counts include the number of people for whom the Department received PCR or antigen laboratory results by day. People tested on multiple days will be included for each day a new result was received. A person is only counted once for each day they are tested, regardless of whether multiple specimens are tested or multiple results are received. If a person has a positive specimen and a negative specimen in the same day, only the positive result is counted.

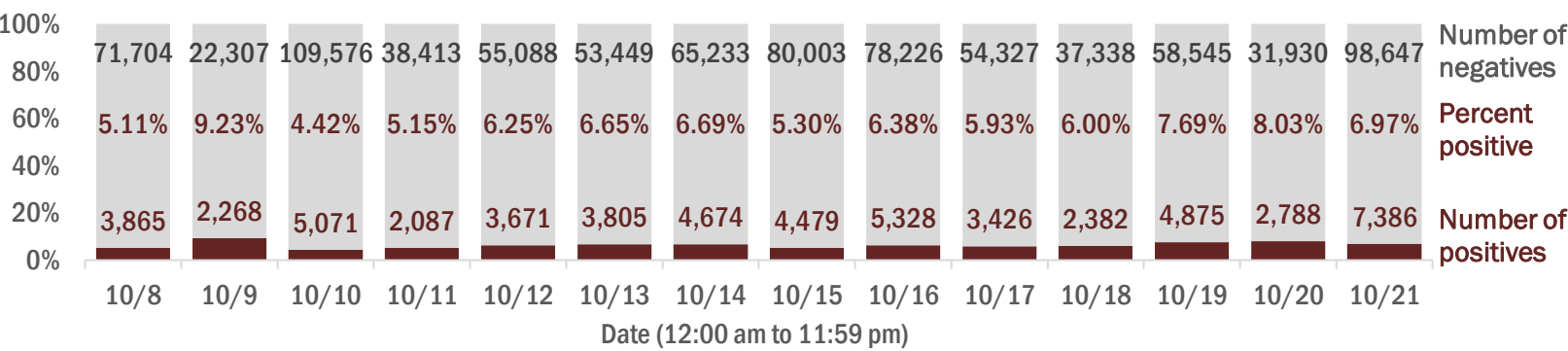

Percent positivity for new cases in Florida residents

The percent of positive results ranged from 3.44% to 7.88% over the past 2 weeks and was 5.62% yesterday.

This percent is the number of people who test PCR- or antigen-positive for the first time divided by all the people tested that day, excluding people who have previously tested positive.

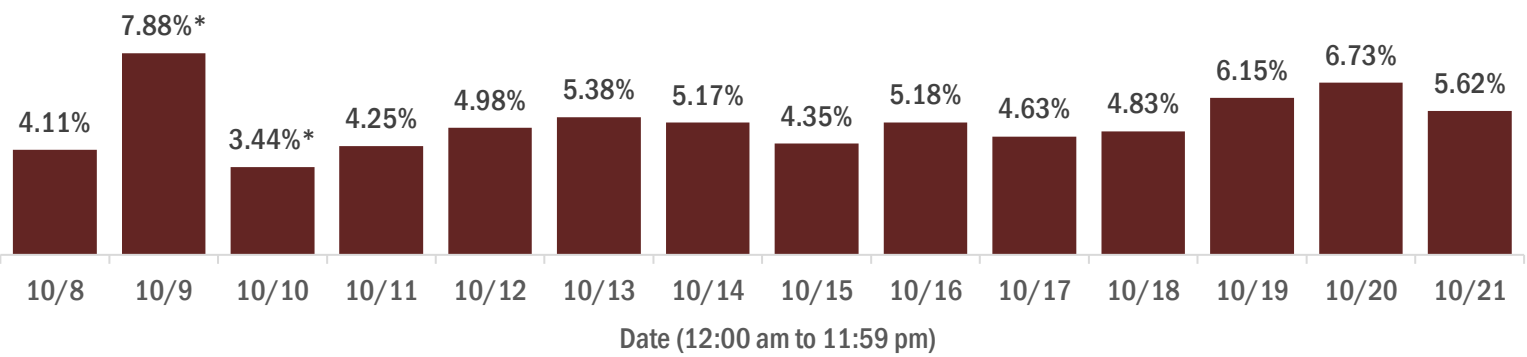

* A data dump of previously reported lab results prevented the reporting system from normal processing of lab results on Oct 9, causing an inaccurate representation of data for Oct 9 and 10. The most accurate way to interpret percent positivity for these 2 days is as a 2-day average, which was 4.22%.

COVID-19: characteristics of 758,306 Florida resident cases

Data through Oct 21, 2020 verified as of Oct 22, 2020 at 09:25 AM

Data in this report are provisional and subject to change.

Age group	Cases		Hospitalizations		Deaths	
0-4 years	12,837	<div></div> 2%	311	<div></div> 1%	0	0%
5-14 years	33,100	<div></div> 4%	290	<div></div> 1%	5	0%
15-24 years	122,844	<div></div> 16%	1,271	<div></div> 3%	31	0%
25-34 years	138,262	<div></div> 18%	2,661	<div></div> 6%	97	1%
35-44 years	120,700	<div></div> 16%	4,022	<div></div> 8%	276	2%
45-54 years	118,964	<div></div> 16%	5,956	<div></div> 12%	668	4%
55-64 years	98,540	<div></div> 13%	8,389	<div></div> 18%	1,795	11%
65-74 years	58,801	<div></div> 8%	9,491	<div></div> 20%	3,489	21%
75-84 years	33,899	<div></div> 4%	8,915	<div></div> 19%	4,708	29%
85+ years	19,370	<div></div> 3%	6,451	<div></div> 14%	5,197	32%
Unknown	989	<div></div> 0%	8	<div></div> 0%	1	0%
Total	758,306		47,765		16,267	

Gender	Cases	
Female	390,168	<div></div> 51%
Male	364,471	<div></div> 48%
Unknown	3,667	<div></div> 0%
Total	758,306	

Ethnicity	Cases		Hospitalizations		Deaths	
Hispanic	221,488	<div></div> 29%	13,660	<div></div> 29%	4,173	26%
Non-Hispanic	328,232	<div></div> 43%	31,429	<div></div> 66%	10,890	67%
Unknown	208,586	<div></div> 28%	2,676	<div></div> 6%	1,204	7%
Total	758,306		47,765		16,267	

Race and ethnicity	Cases		Hospitalizations		Deaths	
White	355,534	<div></div> 47%	29,108	<div></div> 61%	11,341	70%
Hispanic	145,900	<div></div> 19%	9,541	<div></div> 20%	3,313	20%
Non-Hispanic	185,483	<div></div> 24%	18,572	<div></div> 39%	7,477	46%
Unknown	24,151	<div></div> 3%	995	<div></div> 2%	551	3%
Black	115,825	<div></div> 15%	11,134	<div></div> 23%	3,085	19%
Hispanic	5,446	<div></div> 1%	471	<div></div> 1%	125	1%
Non-Hispanic	100,846	<div></div> 13%	10,357	<div></div> 22%	2,836	17%
Unknown	9,533	<div></div> 1%	306	<div></div> 1%	124	1%
Other race	104,187	<div></div> 14%	5,949	<div></div> 12%	1,269	8%
Hispanic	52,772	<div></div> 7%	3,302	<div></div> 7%	615	4%
Non-Hispanic	35,331	<div></div> 5%	2,361	<div></div> 5%	534	3%
Unknown	16,084	<div></div> 2%	286	<div></div> 1%	120	1%
Unknown race	182,760	<div></div> 24%	1,574	<div></div> 3%	572	4%
Hispanic	17,370	<div></div> 2%	346	<div></div> 1%	120	1%
Non-Hispanic	6,572	<div></div> 1%	139	<div></div> 0%	43	0%
Unknown	158,818	<div></div> 21%	1,089	<div></div> 2%	409	3%
Total	758,306		47,765		16,267	

Hospitalization counts include anyone who was hospitalized at some point during their illness. It does not reflect the number of people currently hospitalized. **Other race** includes any person with a race of American Indian/Alaskan native, Asian, native Hawaiian/Pacific Islander, or other.

COVID-19: deaths in Florida residents and staff of long-term care facilities

Data through Oct 21, 2020 verified as of Oct 22, 2020 at 09:25 AM

Data in this report are provisional and subject to change.

For current cases in residents or staff of long-term care facilities, please visit: <https://floridahealthcovid19.gov/>

County	Deaths		County	Deaths		County	Deaths	
Dade	839	<div></div> 13%	Charlotte	71	<div></div> 1%	Washington	12	<div></div> 0%
Palm Beach	704	<div></div> 11%	Osceola	66	<div></div> 1%	Gadsden	11	<div></div> 0%
Pinellas	568	<div></div> 9%	Indian River	64	<div></div> 1%	Gilchrist	11	<div></div> 0%
Broward	441	<div></div> 7%	Okaloosa	64	<div></div> 1%	Lafayette	8	<div></div> 0%
Hillsborough	350	<div></div> 5%	Jackson	60	<div></div> 1%	Calhoun	6	<div></div> 0%
Polk	315	<div></div> 5%	Clay	59	<div></div> 1%	Jefferson	6	<div></div> 0%
Lee	257	<div></div> 4%	Citrus	55	<div></div> 1%	Baker	4	<div></div> 0%
Duval	220	<div></div> 3%	Suwannee	52	<div></div> 1%	Flagler	3	<div></div> 0%
Brevard	211	<div></div> 3%	Highlands	40	<div></div> 1%	Holmes	3	<div></div> 0%
Sarasota	194	<div></div> 3%	Leon	36	<div></div> 1%	Monroe	3	<div></div> 0%
Orange	170	<div></div> 3%	St. Johns	36	<div></div> 1%	Taylor	3	<div></div> 0%
Volusia	164	<div></div> 2%	Bay	35	<div></div> 1%	Bradford	2	<div></div> 0%
St. Lucie	163	<div></div> 2%	Alachua	33	<div></div> 1%	Hardee	2	<div></div> 0%
Marion	157	<div></div> 2%	Sumter	27	<div></div> 0%	Levy	2	<div></div> 0%
Seminole	154	<div></div> 2%	Columbia	23	<div></div> 0%	Desoto	1	<div></div> 0%
Manatee	139	<div></div> 2%	Nassau	23	<div></div> 0%	Dixie	1	<div></div> 0%
Escambia	125	<div></div> 2%	Hendry	19	<div></div> 0%	Gulf	1	<div></div> 0%
Collier	112	<div></div> 2%	Santa Rosa	19	<div></div> 0%	Liberty	1	<div></div> 0%
Pasco	104	<div></div> 2%	Putnam	18	<div></div> 0%			
Martin	100	<div></div> 2%	Madison	16	<div></div> 0%			
Lake	99	<div></div> 2%	Okeechobee	15	<div></div> 0%			
Hernando	80	<div></div> 1%	Walton	14	<div></div> 0%			
						Total	6,591	

Note: cases are summarized by the county of usual residence. Residents and staff may be cases associated with facilities that are not in their county of usual residence, resulting in cases being included below for counties that do not have facilities with known cases.

COVID-19: cases in Florida residents who have died

Data through Oct 21, 2020 verified as of Oct 22, 2020 at 09:25 AM

Data in this report are provisional and subject to change.

Demographics for all identified COVID-19 deaths: 16,267

Deaths by date of death for the past 2 weeks

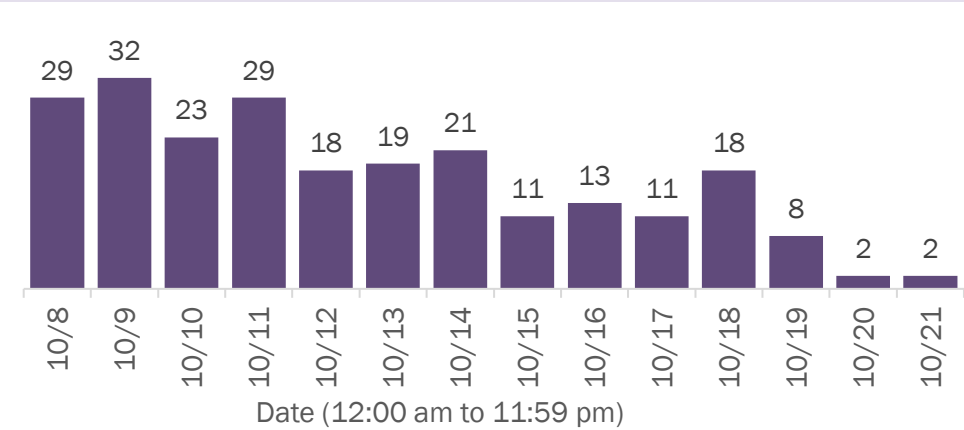

Deaths by age group

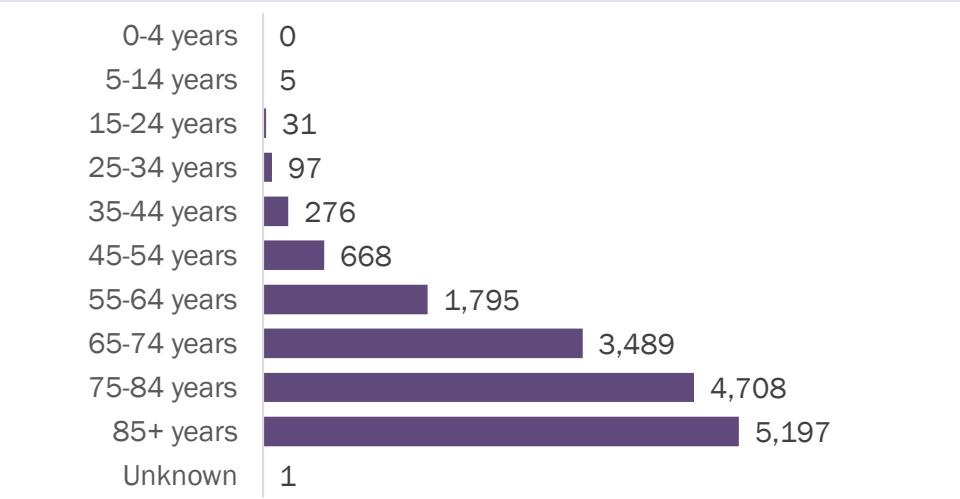

Deaths by date of death since March 2020

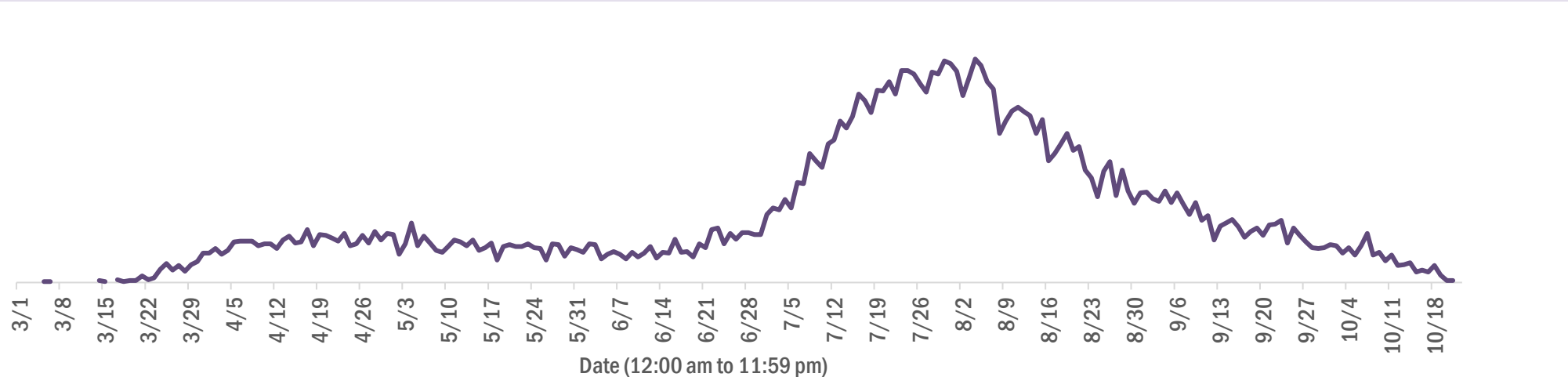

Age group	Deaths	Cases	Case fatality rate	Mortality rate per 100,000 population
0-4 years	0	12,837	0.0%	0.0
5-14 years	5	33,100	0.0%	0.2
15-24 years	31	122,844	0.0%	1.2
25-34 years	97	138,262	0.1%	3.4
35-44 years	276	120,700	0.2%	10.6
45-54 years	668	118,964	0.6%	24.0
55-64 years	1,795	98,540	1.8%	62.1
65-74 years	3,489	58,801	5.9%	143.8
75-84 years	4,708	33,899	13.9%	335.3
85+ years	5,197	19,370	26.8%	899.9
Unknown	1	989	0.1%	
Total	16,267	758,306	2.1%	75.3

Race	Deaths	Cases	Case fatality rate	Mortality rate per 100,000 population
White	11,341	355,534	3.2%	67.9
Black	3,085	115,825	2.7%	84.3
Other	1,269	104,187	1.2%	102.0
Unknown	572	182,760	0.3%	
Total	16,267	758,306	2.1%	75.3

Gender	Deaths	Cases	Case fatality rate	Mortality rate per 100,000 population
Female	7,294	390,168	1.9%	66.1
Male	8,973	364,471	2.5%	85.0
Unknown	0	3,667	0.0%	
Total	16,267	758,306	2.1%	75.3

Ethnicity	Deaths	Cases	Case fatality rate	Mortality rate per 100,000 population
Hispanic	4,173	221,488	1.9%	73.5
Non-Hispanic	10,890	328,232	3.3%	68.4
Unknown	1,204	208,586	0.6%	
Total	16,267	758,306	2.1%	75.3

COVID-19: characteristics of 768,091 cases

Data through Oct 21, 2020 verified as of Oct 22, 2020 at 09:25 AM

Data in this report are provisional and subject to change.

Tables below include cases in Florida residents and non-Florida residents.

All 67 Florida counties have cases:

County	FL resident cases		Non-FL resident cases	Total cases	FL resident deaths	FL death rate
Dade	179,177	<div></div> 24%	1,320	180,497	3,585	2.0%
Broward	81,528	<div></div> 11%	722	82,250	1,519	1.9%
Palm Beach	49,303	<div></div> 7%	456	49,759	1,549	3.1%
Hillsborough	46,045	<div></div> 6%	255	46,300	755	1.6%
Orange	43,947	<div></div> 6%	488	44,435	532	1.2%
Duval	33,275	<div></div> 4%	401	33,676	512	1.5%
Pinellas	24,469	<div></div> 3%	181	24,650	812	3.3%
Lee	22,001	<div></div> 3%	340	22,341	500	2.3%
Polk	22,151	<div></div> 3%	105	22,256	593	2.7%
Collier	13,707	<div></div> 2%	157	13,864	249	1.8%
Osceola	13,580	<div></div> 2%	123	13,703	186	1.4%
Escambia	11,841	<div></div> 2%	1,289	13,130	269	2.3%
Manatee	12,620	<div></div> 2%	141	12,761	324	2.6%
Volusia	12,084	<div></div> 2%	96	12,180	315	2.6%
Leon	11,512	<div></div> 2%	342	11,854	101	0.9%
Brevard	10,693	<div></div> 1%	54	10,747	352	3.3%
Marion	10,571	<div></div> 1%	22	10,593	342	3.2%
Pasco	10,327	<div></div> 1%	79	10,406	227	2.2%
Seminole	9,854	<div></div> 1%	40	9,894	236	2.4%
Alachua	9,713	<div></div> 1%	94	9,807	74	0.8%
Sarasota	9,141	<div></div> 1%	94	9,235	327	3.6%
St. Lucie	8,718	<div></div> 1%	35	8,753	323	3.7%
Lake	8,281	<div></div> 1%	55	8,336	227	2.7%
Bay	6,405	<div></div> 1%	174	6,579	132	2.1%
St. Johns	6,033	<div></div> 1%	117	6,150	78	1.3%
Okaloosa	5,925	<div></div> 1%	52	5,977	129	2.2%
Clay	5,852	<div></div> 1%	16	5,868	117	2.0%
Santa Rosa	5,726	<div></div> 1%	63	5,789	86	1.5%
Martin	5,191	<div></div> 1%	36	5,227	163	3.1%
Columbia	4,144	<div></div> 1%	14	4,158	71	1.7%
Indian River	3,585	<div></div> 0%	29	3,614	123	3.4%
Hernando	3,507	<div></div> 0%	24	3,531	165	4.7%
Charlotte	3,430	<div></div> 0%	10	3,440	156	4.5%
Citrus	3,078	<div></div> 0%	13	3,091	130	4.2%
Jackson	3,046	<div></div> 0%	36	3,082	83	2.7%

County	FL resident cases		Non-FL resident cases	Total cases	FL resident deaths	FL death rate
Gadsden	3,028	<div></div> 0%	10	3,038	54	1.8%
Suwannee	2,931	<div></div> 0%	18	2,949	78	2.7%
Sumter	2,791	<div></div> 0%	11	2,802	83	3.0%
Highlands	2,487	<div></div> 0%	12	2,499	111	4.5%
Nassau	2,217	<div></div> 0%	170	2,387	50	2.3%
Putnam	2,321	<div></div> 0%	2	2,323	50	2.2%
Walton	2,054	<div></div> 0%	251	2,305	29	1.4%
Hendry	2,170	<div></div> 0%	2	2,172	43	2.0%
Monroe	2,090	<div></div> 0%	41	2,131	25	1.2%
Flagler	2,020	<div></div> 0%	15	2,035	37	1.8%
Unknown	201	<div></div> 0%	1,660	1,861	0	0.0%
Baker	1,718	<div></div> 0%	5	1,723	18	1.0%
Okeechobee	1,690	<div></div> 0%	5	1,695	37	2.2%
Desoto	1,638	<div></div> 0%	3	1,641	29	1.8%
Hardee	1,551	<div></div> 0%	7	1,558	16	1.0%
Taylor	1,431	<div></div> 0%	4	1,435	16	1.1%
Wakulla	1,275	<div></div> 0%	8	1,283	10	0.8%
Lafayette	1,265	<div></div> 0%	0	1,265	15	1.2%
Bradford	1,213	<div></div> 0%	1	1,214	15	1.2%
Washington	1,185	<div></div> 0%	11	1,196	24	2.0%
Levy	1,105	<div></div> 0%	6	1,111	12	1.1%
Union	1,106	<div></div> 0%	0	1,106	41	3.7%
Madison	1,051	<div></div> 0%	17	1,068	24	2.3%
Gulf	921	<div></div> 0%	10	931	15	1.6%
Hamilton	886	<div></div> 0%	8	894	9	1.0%
Dixie	876	<div></div> 0%	3	879	11	1.3%
Holmes	845	<div></div> 0%	15	860	12	1.4%
Franklin	733	<div></div> 0%	4	737	4	0.5%
Calhoun	696	<div></div> 0%	1	697	14	2.0%
Jefferson	628	<div></div> 0%	12	640	9	1.4%
Gilchrist	600	<div></div> 0%	0	600	18	3.0%
Glades	593	<div></div> 0%	0	593	6	1.0%
Liberty	530	<div></div> 0%	0	530	10	1.9%
Total	758,306		9,785	768,091	16,267	2.1%

COVID-19: characteristics of 758,306 Florida resident cases

Data through Oct 21, 2020 verified as of Oct 22, 2020 at 09:25 AM

Data in this report are provisional and subject to change.

The table below includes the cities and counties of residence for cases in Florida residents based on the patient's ZIP Code.

Note that city is not always received as part of the initial notification and may be missing while the case is being investigated.

City and county	Cases
Miami, Dade	102,110
Orlando, Orange	32,646
Jacksonville, Duval	30,600
Tampa, Hillsborough	27,017
Hialeah, Dade	24,731
Fort Lauderdale, Broward	17,501
Hollywood, Broward	15,128
West Palm Beach, Palm Beach	12,064
Homestead, Dade	11,516
Kissimmee, Osceola	10,653
Tallahassee, Leon	10,575
Naples, Collier	10,278
Saint Petersburg, Pinellas	9,847
Pensacola, Escambia	9,577
Pompano Beach, Broward	9,117
Fort Myers, Lee	8,993
Bradenton, Manatee	8,523
Ocala, Marion	8,081
Gainesville, Alachua	7,989
Boca Raton, Palm Beach	7,456
Lakeland, Polk	7,300
Lake Worth, Palm Beach	6,538
Sarasota, Sarasota	6,261
Miramar, Broward	5,199
Port Saint Lucie, St. Lucie	5,159
Cape Coral, Lee	5,071
Miami Gardens, Dade	4,986
Clearwater, Pinellas	4,819
Boynton Beach, Palm Beach	4,389
Winter Haven, Polk	4,129
Panama City, Bay	4,065
Lehigh Acres, Lee	4,044
Lake City, Columbia	3,839
Miami Beach, Dade	3,726
Coral Springs, Broward	3,690
Missing, Broward	3,585
Delray Beach, Palm Beach	3,391
Melbourne, Brevard	3,113
Saint Augustine, St. Johns	3,102
Davie, Broward	3,077
Sunrise, Broward	3,055
Fort Pierce, St. Lucie	2,972
Coral Gables, Dade	2,957
Milton, Santa Rosa	2,956
Riverview, Hillsborough	2,950
Miami Lakes, Dade	2,932
Plant City, Hillsborough	2,913
Brandon, Hillsborough	2,866
Daytona Beach, Volusia	2,786
Missing, Dade	2,717
Apopka, Orange	2,675
Cutler Ridge, Dade	2,570
Largo, Pinellas	2,536
Vero Beach, Indian River	2,509
Stuart, Martin	2,417
Plantation, Broward	2,380
Live Oak, Suwannee	2,376
Orange Park, Clay	2,368
Immokalee, Collier	2,354

COVID-19: characteristics of 758,306 Florida resident cases

Data through Oct 21, 2020 verified as of Oct 22, 2020 at 09:25 AM

Data in this report are provisional and subject to change.

The table below includes the cities and counties of residence for cases in Florida residents based on the patient's ZIP Code.

Note that city is not always received as part of the initial notification and may be missing while the case is being investigated.

City and county	Cases
North Miami Beach, Dade	2,352
Sanford, Seminole	2,352
Deerfield Beach, Broward	2,320
Saint Cloud, Osceola	2,307
Palm Bay, Brevard	2,291
Tamarac, Broward	2,242
New Port Richey, Pasco	2,237
Opa Locka, Dade	2,196
Jupiter, Palm Beach	2,191
Doral, Dade	2,130
Clermont, Lake	2,066
Weston, Broward	2,044
Deltona, Volusia	2,026
Fort Walton Beach, Okaloosa	1,903
Palmetto, Manatee	1,838
Deland, Volusia	1,819
Spring Hill, Hernando	1,815
Margate, Broward	1,798
Port Charlotte, Charlotte	1,791
Davenport, Polk	1,763
Winter Park, Orange	1,717
Lake Worth Beach, Palm Beach	1,685
Haines City, Polk	1,652
Palm Beach Gardens, Palm Beach	1,634
Coconut Creek, Broward	1,630
Oviedo, Seminole	1,621
Winter Garden, Orange	1,596
Okeechobee, Okeechobee	1,572
Altamonte Springs, Seminole	1,534
North Lauderdale, Broward	1,520
Hallandale, Broward	1,519
Palm Coast, Flagler	1,514
Ocoee, Orange	1,503
Arcadia, Desoto	1,447
Palm Harbor, Pinellas	1,436
Land O Lakes, Pasco	1,432
Wellington, Palm Beach	1,416
Quincy, Gadsden	1,415
North Miami, Dade	1,414
Wesley Chapel, Pasco	1,387
Leesburg, Lake	1,382
Missing, Palm Beach	1,372
Bonita Springs, Lee	1,369
Ruskin, Hillsborough	1,333
Middleburg, Clay	1,288
Valrico, Hillsborough	1,286
Lutz, Hillsborough	1,283
Perry, Taylor	1,275
Punta Gorda, Charlotte	1,248
Brooksville, Hernando	1,242
Seminole, Pinellas	1,241
Oakland Park, Broward	1,226
Pinellas Park, Pinellas	1,225
Mayo, Lafayette	1,223
North Port, Sarasota	1,206
Royal Palm Beach, Palm Beach	1,196
Crossings, Dade	1,180
Crestview, Okaloosa	1,179
Carol City, Dade	1,175

COVID-19: characteristics of 758,306 Florida resident cases

Data through Oct 21, 2020 verified as of Oct 22, 2020 at 09:25 AM

Data in this report are provisional and subject to change.

The table below includes the cities and counties of residence for cases in Florida residents based on the patient's ZIP Code.

Note that city is not always received as part of the initial notification and may be missing while the case is being investigated.

City and county	Cases
Pembroke Pines, Broward	1,128
Ormond Beach, Volusia	1,119
Longwood, Seminole	1,119
Coconut Grove, Dade	1,118
Clewiston, Hendry	1,106
Casselberry, Seminole	1,079
Sebring, Highlands	1,074
Bartow, Polk	1,073
Palatka, Putnam	1,069
Jacksonville Beach, Duval	1,043
Belle Glade, Palm Beach	1,039
Windermere, Orange	1,037
Wimauma, Hillsborough	1,032
Crawfordville, Wakulla	1,030
Cocoa, Brevard	1,028
Green Cove Springs, Clay	1,015
Port Orange, Volusia	994
Key West, Monroe	993
Indiantown, Martin	978
Cantonment, Escambia	965
Lynn Haven, Bay	964
Biscayne Park, Dade	959
Kissimmee, Polk	953
Missing, Hillsborough	949
Auburndale, Polk	948
Century, Escambia	935
Lake Wales, Polk	918
Lake Mary, Seminole	905
Marianna, Jackson	894
Venice, Sarasota	888
Chipley, Washington	883
Hudson, Pasco	875
Dade City, Pasco	868
Graceville, Jackson	862
Starke, Bradford	854
Everglades National Park, Dade	844
Gulf Breeze, Santa Rosa	837
Zephyrhills, Pasco	832
Florida City, Dade	831
Port Richey, Pasco	823
Panama City Beach, Bay	822
North Fort Myers, Lee	807
Missing, Duval	804
Tarpon Springs, Pinellas	796
Saint Johns, St. Johns	786
Merritt Island, Brevard	777
Tavares, Lake	775
Inverness, Citrus	768
Fernandina Beach, Nassau	765
El Portal, Dade	760
Navarre, Santa Rosa	755
Ponte Vedra Beach, St. Johns	745
Aventura, Dade	741
Lake Butler, Union	741
Destin, Okaloosa	739
Niceville, Okaloosa	738
Mulberry, Polk	736
Labelle, Hendry	733
The Villages, Sumter	729

COVID-19: characteristics of 758,306 Florida resident cases

Data through Oct 21, 2020 verified as of Oct 22, 2020 at 09:25 AM

Data in this report are provisional and subject to change.

The table below includes the cities and counties of residence for cases in Florida residents based on the patient's ZIP Code.

Note that city is not always received as part of the initial notification and may be missing while the case is being investigated.

City and county	Cases
Missing, Orange	726
Seffner, Hillsborough	723
Avon Park, Highlands	722
Loxahatchee, Palm Beach	712
Santa Rosa Beach, Walton	697
Sarasota, Manatee	697
Sanderson, Baker	695
Cooper City, Broward	693
Missing, Collier	689
Wauchula, Hardee	688
Riviera Beach, Palm Beach	688
Fleming Island, Clay	686
Maitland, Orange	676
Coleman, Sumter	668
Titusville, Brevard	667
Eustis, Lake	662
Winter Springs, Seminole	659
Holiday, Pasco	656
Defuniak Springs, Walton	651
Mount Dora, Lake	638
Dunedin, Pinellas	636
Palm City, Martin	635
Missing, Pasco	630
Orange City, Volusia	629
New Smyrna Beach, Volusia	628
Rockledge, Brevard	626
Uleta, Dade	625
Olympia Heights, Dade	624
Jasper, Hamilton	621
Dover, Hillsborough	617
Coral, Dade	616
Missing, Polk	616
Macclenny, Baker	610
Parrish, Manatee	609
Bonifay, Holmes	602
Key Biscayne, Dade	601
Madison, Madison	590
Groveland, Lake	579
Parkland, Broward	576
Missing, St. Johns	570
Missing, St. Lucie	562
Estero, Lee	560
Havana, Gadsden	558
Gibsonton, Hillsborough	553
Dania, Broward	551
South Bay, Palm Beach	549
Odessa, Hillsborough	542
Moore Haven, Glades	537
Monticello, Jefferson	536
Hobe Sound, Martin	530
Chattahoochee, Gadsden	527
Lantana, Palm Beach	519
Missing, Santa Rosa	504
Lithia, Hillsborough	502
Wewahitchka, Gulf	498
Cross City, Dixie	495
Pace, Santa Rosa	485
Pahokee, Palm Beach	481
Atlantic Beach, Duval	478

COVID-19: characteristics of 758,306 Florida resident cases

Data through Oct 21, 2020 verified as of Oct 22, 2020 at 09:25 AM

Data in this report are provisional and subject to change.

The table below includes the cities and counties of residence for cases in Florida residents based on the patient's ZIP Code.

Note that city is not always received as part of the initial notification and may be missing while the case is being investigated.

City and county	Cases
Missing, Brevard	478
Alachua, Alachua	457
Wildwood, Sumter	456
Palm Springs, Palm Beach	455
Missing, Volusia	451
Oldsmar, Pinellas	445
Yulee, Nassau	437
Sun City Center, Hillsborough	437
Blountstown, Calhoun	434
Summerfield, Marion	434
Fellsmere, Indian River	427
Debary, Volusia	426
Frostproof, Polk	425
Crescent City, Putnam	423
Missing, Osceola	422
Missing, Marion	419
Lauderdale Lakes, Broward	418
South Miami, Dade	416
Bristol, Liberty	413
Lake Placid, Highlands	410
Polk City, Polk	404
Crystal River, Citrus	404
Carrabelle, Franklin	403
Pinecrest, Dade	400
Apollo Beach, Hillsborough	396
Ponte Vedra, St. Johns	394
North Palm Beach, Palm Beach	384
Sebastian, Indian River	383
Bellevue, Marion	383
Lauderhill, Broward	379
Callahan, Nassau	377
Missing, Okaloosa	377
Bowling Green, Hardee	376
Trenton, Gilchrist	373
Missing, Citrus	367
Centerville, Leon	366
Newberry, Alachua	364
Homosassa, Citrus	363
Dunnellon, Marion	361
Ellenton, Manatee	360
Sweetwater, Dade	359
Fisher Island, Dade	357
Florida State University, Leon	353
Lady Lake, Lake	352
Williston, Levy	352
Jensen Beach, Martin	348
Fort Meade, Polk	344
Safety Harbor, Pinellas	338
Wilton Manors, Broward	338
Hilliard, Nassau	332
Bushnell, Sumter	331
Missing, Lee	328
Missing, Hernando	304
Old Town, Dixie	300
Missing, Hardee	299
Edgewater, Volusia	294
Sneads, Jackson	294
Mary Esther, Okaloosa	292
Port Saint Joe, Gulf	290

COVID-19: characteristics of 758,306 Florida resident cases

Data through Oct 21, 2020 verified as of Oct 22, 2020 at 09:25 AM

Data in this report are provisional and subject to change.

The table below includes the cities and counties of residence for cases in Florida residents based on the patient's ZIP Code.

Note that city is not always received as part of the initial notification and may be missing while the case is being investigated.

City and county	Cases
Missing, Seminole	288
Lecanto, Citrus	288
Chiefland, Levy	286
Keystone Heights, Clay	286
Missing, Hendry	281
Key Largo, Monroe	278
Beverly Hills, Citrus	277
Raiford, Union	276
Freeport, Walton	275
Missing, Lake	273
Shalimar, Okaloosa	271
Missing, Sarasota	268
Malone, Jackson	261
Lake Alfred, Polk	260
Satellite Beach, Brevard	258
Glen Saint Mary, Baker	257
Missing, Highlands	255
Missing, Indian River	247
Thonotosassa, Hillsborough	240
Cocoa Beach, Brevard	238
Missing, Madison	238
Dunnellon, Citrus	238
Missing, Nassau	235
Marco Island, Collier	234
Palmetto Bay, Dade	234
Southwest Ranches, Broward	234
Neptune Beach, Duval	232
Mascotte, Lake	232
Bronson, Levy	229
Nokomis, Sarasota	227
Minneola, Lake	226
Jacksonville, St. Johns	224
Marathon, Monroe	221
Spring Hill, Pasco	219
High Springs, Alachua	215
Missing, Monroe	215
Missing, Martin	214
Indialantic, Brevard	211
Midway, Gadsden	209
Cottdale, Jackson	205
Belle Isle, Orange	204
West Melbourne, Brevard	204
Oakland, Orange	203
Missing, Pinellas	202
Fort White, Columbia	202
Miramar Beach, Walton	202
Missing, Flagler	197
Citra, Marion	195
Englewood, Charlotte	193
Missing, Clay	192
Hernando, Citrus	188
Sorrento, Lake	185
Fruitland Park, Lake	185
Myakka City, Manatee	181
Pierson, Volusia	181
Clearwater Beach, Pinellas	172
Umatilla, Lake	171
Zolfo Springs, Hardee	170
De Leon Springs, Volusia	168

COVID-19: characteristics of 758,306 Florida resident cases

Data through Oct 21, 2020 verified as of Oct 22, 2020 at 09:25 AM

Data in this report are provisional and subject to change.

The table below includes the cities and counties of residence for cases in Florida residents based on the patient's ZIP Code.

Note that city is not always received as part of the initial notification and may be missing while the case is being investigated.

City and county	Cases
Lehigh, Lee	168
Gulfport, Pinellas	168
Silver Springs, Marion	166
Lake Park, Palm Beach	164
Jennings, Hamilton	163
South Daytona, Volusia	162
Missing, Jackson	162
Missing, Leon	162
Missing, Wakulla	161
Missing, Desoto	161
Missing, Manatee	159
Bell, Gilchrist	159
Jay, Santa Rosa	159
Bunnell, Flagler	157
Holly Hill, Volusia	156
Missing, Baker	155
Molino, Escambia	153
Bay Harbor Islands, Dade	153
Haverhill, Palm Beach	152
Englewood, Sarasota	151
Tavernier, Monroe	150
Flagler Beach, Flagler	149
Palm Beach, Palm Beach	148
Youngstown, Bay	148
Apalachicola, Franklin	147
Missing, Bay	147
Missing, Alachua	146
Trinity, Pasco	146
Lawtey, Bradford	144
Medley, Dade	143
Interlachen, Putnam	142
Oxford, Sumter	142
Branford, Suwannee	141
Missing, Gadsden	140
Tequesta, Palm Beach	140
Edgewood, Orange	138
Gretna, Gadsden	137
Hawthorne, Alachua	136
Kenneth City, Pinellas	135
Archer, Alachua	135
Ocklawaha, Marion	134
Missing, Sumter	132
Greenville, Madison	132
Weeki Wachee, Hernando	131
Missing, Bradford	130
Missing, Gulf	130
East Palatka, Putnam	129
Montverde, Lake	127
Cape Canaveral, Brevard	127
Alva, Lee	127
Eagle Lake, Polk	123
Missing, Washington	123
Greenwood, Jackson	122
Baker, Okaloosa	121
Altha, Calhoun	118
Mims, Brevard	117
Osprey, Sarasota	117
Missing, Suwannee	116
Melbourne Beach, Brevard	115

COVID-19: characteristics of 758,306 Florida resident cases

Data through Oct 21, 2020 verified as of Oct 22, 2020 at 09:25 AM

Data in this report are provisional and subject to change.

The table below includes the cities and counties of residence for cases in Florida residents based on the patient's ZIP Code.

Note that city is not always received as part of the initial notification and may be missing while the case is being investigated.

City and county	Cases
Missing, Levy	115
Dundee, Polk	114
O Brien, Suwannee	114
Missing, Okeechobee	113
Floral City, Citrus	112
South Pasadena, Pinellas	112
Rotunda West, Charlotte	109
Clair-Mel City, Hillsborough	108
Hastings, St. Johns	107
Melrose, Putnam	106
Satsuma, Putnam	104
White Springs, Hamilton	102
Ave Maria, Collier	102
Eastpoint, Franklin	102
Indian Harbour Beach, Brevard	101
Webster, Sumter	101
Gotha, Orange	99
Missing, Walton	99
Missing, Taylor	98
Southport, Bay	98
Grand Ridge, Jackson	96
Fort Myers Beach, Lee	95
Hiawassee, Orange	95
Vernon, Washington	94
Chuluota, Seminole	93
Missing, Calhoun	93
Azalea Park, Orange	92
Geneva, Seminole	91
Grand Island, Lake	90
Alford, Jackson	88
Zellwood, Orange	87
Lake Panasoffkee, Sumter	86
Westville, Holmes	85
Missing, Holmes	84
Eglin Air Force Base, Okaloosa	84
Reddick, Marion	84
Mcalpin, Suwannee	83
Wellborn, Suwannee	83
Malabar, Brevard	82
Missing, Columbia	82
Pomona Park, Putnam	80
Indian Rocks Beach, Pinellas	80
University Of Central Florida, Orange	80
San Antonio, Pasco	79
Missing, Putnam	78
Surfside, Dade	76
Weirsdale, Marion	75
Missing, Franklin	74
Mcdavid, Escambia	74
Elkton, St. Johns	74
University Of FI, Alachua	73
Lockhart, Orange	73
Missing, Escambia	73
Celebration, Osceola	72
Anthony, Marion	71
West Miami, Dade	70
Fountain, Bay	70
Lee, Madison	70
Ponce De Leon, Holmes	68

COVID-19: characteristics of 758,306 Florida resident cases

Data through Oct 21, 2020 verified as of Oct 22, 2020 at 09:25 AM

Data in this report are provisional and subject to change.

The table below includes the cities and counties of residence for cases in Florida residents based on the patient's ZIP Code.

Note that city is not always received as part of the initial notification and may be missing while the case is being investigated.

City and county	Cases
Lakewood Ranch, Manatee	68
Bryceville, Nassau	67
Valparaiso, Okaloosa	67
Temple Terrace, Hillsborough	67
Juno Beach, Palm Beach	66
Avon Park, Polk	66
Morriston, Levy	65
Missing, Union	65
Astatula, Lake	63
Fort McCoy, Marion	62
Missing, Dixie	62
Babson Park, Polk	61
Matlacha, Lee	60
Missing, Gilchrist	60
Micanopy, Alachua	60
Sanibel, Lee	60
Sebastian, Brevard	59
Inlet Beach, Walton	59
Poinciana, Polk	58
Greenacres, Palm Beach	58
Laurel Hill, Okaloosa	58
Bokeelia, Lee	58
Belleair, Pinellas	57
Mangonia Park, Palm Beach	57
Missing, Liberty	57
Air Mail Facility, Dade	57
Missing, Jefferson	56
South Fort Myers, Lee	56
Hosford, Liberty	56
Center Hill, Sumter	56
Eatonville, Orange	55
Bal Harbour, Dade	55
Cloud Lake, Palm Beach	55
Dinsmore, Duval	55
Lake Helen, Volusia	55
Bay Lake, Orange	55
Howey-In-The-Hills, Lake	55
Islamorada, Monroe	54
Stock Island, Monroe	54
Fern Park, Seminole	53
Citrus Springs, Citrus	52
Seville, Volusia	52
Viera, Brevard	52
Caryville, Washington	52
Hallandale Beach, Broward	49
Carrollwood, Hillsborough	48
Lake Hamilton, Polk	48
Atlantis, Palm Beach	48
Steinhatchee, Taylor	47
Cutler Bay, Dade	47
Sumterville, Sumter	47
Summerland Key, Monroe	46
F M, Lee	46
University Of South Florida, Hillsborough	46
Osteen, Volusia	45
Christmas, Orange	45
Madeira Beach, Pinellas	44
Lauderdale By The Sea, Broward	43
Lady Lake, Sumter	43

COVID-19: characteristics of 758,306 Florida resident cases

Data through Oct 21, 2020 verified as of Oct 22, 2020 at 09:25 AM

Data in this report are provisional and subject to change.

The table below includes the cities and counties of residence for cases in Florida residents based on the patient's ZIP Code.

Note that city is not always received as part of the initial notification and may be missing while the case is being investigated.

City and county	Cases
San Mateo, Putnam	43
Greensboro, Gadsden	41
Waldo, Alachua	41
Holt, Okaloosa	41
Astor, Lake	41
Grant-Valkaria, Brevard	40
The Villages, Lake	40
Missing, Charlotte	40
Brooker, Bradford	40
Welaka, Putnam	39
Big Pine Key, Monroe	39
Altoona, Lake	38
University Of Central Fl, Orange	38
Sewalls Point, Martin	37
Sopchoppy, Wakulla	37
Odessa, Pasco	37
Hypoluxo, Palm Beach	36
Princeton, Dade	36
Canal Point, Palm Beach	36
Lamont, Jefferson	36
Hampton, Bradford	35
Barefoot Bay, Brevard	35
Florida Gulf Coast Univ, Lee	35
Cinco Bayou, Okaloosa	35
Paisley, Lake	34
Clarksville, Calhoun	34
Flemington, Marion	33
Missing, Lafayette	33
Sunny Isles Beach, Dade	33
Yalaha, Lake	32
Saint James City, Lee	32
Destin, Walton	32
Bonita Beach, Lee	32
Panacea, Wakulla	32
Golden Beach, Dade	31
Ochopee, Collier	31
Manalapan, Palm Beach	31
Holmes Beach, Manatee	31
Kindred, Osceola	30
Inglis, Levy	30
Missing, Unknown	30
Bascom, Jackson	30
Longboat Key, Manatee	30
Missing, Glades	30
Alafaya, Orange	30
Belleair Beach, Pinellas	30
Patrick Air Force Base, Brevard	30
Kendall, Dade	30
Felda, Hendry	30
Winter Park, Seminole	30
Ponce Inlet, Volusia	29
Campbellton, Jackson	29
Hollister, Putnam	29
Bradenton Beach, Manatee	29
Placida, Charlotte	29
Crystal Beach, Pinellas	28
Palm Beach Shores, Palm Beach	28
Oak Hill, Volusia	27
Palma Ceia, Hillsborough	27

COVID-19: characteristics of 758,306 Florida resident cases

Data through Oct 21, 2020 verified as of Oct 22, 2020 at 09:25 AM

Data in this report are provisional and subject to change.

The table below includes the cities and counties of residence for cases in Florida residents based on the patient's ZIP Code.

Note that city is not always received as part of the initial notification and may be missing while the case is being investigated.

City and county	Cases
Callaway, Bay	27
University Of Tampa, Hillsborough	26
Naranja, Dade	26
Lutz, Pasco	26
Florida State, Leon	25
Fruit Cove, St. Johns	25
Baldwin, Duval	25
Harmony, Osceola	24
Florahome, Putnam	24
South Miami Heights, Dade	24
Singer Island, Palm Beach	23
Jupiter, Martin	23
Georgetown, Putnam	23
Univ Of FI Student Dorms, Alachua	23
Village Of Wellington, Palm Beach	22
Waverly, Polk	22
Florida Dept Of Corrections, Union	22
Pinetta, Madison	21
Miami, Unknown	21
Saint Leo, Pasco	21
Fort Denaud, Hendry	20
North Bay Village, Dade	20
Lighthouse Point, Broward	20
Tierra Verde, Pinellas	20
Miami Springs, Dade	20
Hialeah Gardens, Dade	19
Bellview, Escambia	19
Highland Beach, Palm Beach	19
Tioga, Alachua	19
Buena Ventura Lakes, Osceola	19
Santa Fe, Alachua	19
Terra Ceia, Manatee	18
Ona, Hardee	18
Walnut Hill, Escambia	18
North Redington Beach, Pinellas	18
Saint Pete Beach, Pinellas	18
Okahumpka, Lake	18
Tice, Lee	18
Miami Shores, Dade	17
West Panama City Beach, Bay	17
West Park, Broward	17
Lorida, Highlands	17
Balm, Hillsborough	16
Eaton Park, Polk	16
Palm Shores, Brevard	16
Sydney, Hillsborough	16
Ebro, Washington	16
Pensacola Beach, Santa Rosa	15
Bay Pines, Pinellas	15
Tangerine, Orange	15
University Of Miami, Dade	15
Dania Beach, Broward	15
Nocatee, Desoto	15
Treasure Island, Pinellas	14
South Palm Beach, Palm Beach	14
Florida A And M University, Leon	14
Kinard, Calhoun	14
Intercession City, Osceola	14
Mexico Beach, Bay	14

COVID-19: characteristics of 758,306 Florida resident cases

Data through Oct 21, 2020 verified as of Oct 22, 2020 at 09:25 AM

Data in this report are provisional and subject to change.

The table below includes the cities and counties of residence for cases in Florida residents based on the patient's ZIP Code.

Note that city is not always received as part of the initial notification and may be missing while the case is being investigated.

City and county	Cases
Palmdale, Glades	14
Kathleen, Polk	13
Tyndall Air Force Base, Bay	13
Bagdad, Santa Rosa	13
La Crosse, Alachua	13
Kenansville, Osceola	13
Village Of Palmetto Bay, Dade	13
Sun City, Hillsborough	13
Ocean Ridge, Palm Beach	13
Lake Suzy, Desoto	12
Goulds, Dade	12
Highland City, Polk	12
Orange Lake, Marion	12
Homosassa Springs, Citrus	12
Bayonet Point, Pasco	12
Lulu, Columbia	12
Lacoochee, Pasco	12
Boca Grande, Lee	12
Horseshoe Beach, Dixie	12
Hurlburt Field, Okaloosa	12
Paxton, Walton	12
Labelle, Glades	12
Unknown, Dade	11
Reunion, Osceola	11
Bradley, Polk	11
North Venice, Sarasota	11
Micco, Brevard	11
Key Colony Beach, Monroe	11
Indian Lake Estates, Polk	11
Salt Springs, Marion	11
Enterprise, Volusia	10
Dowling Park, Suwannee	10
Cedar Key, Levy	10
Jacksonville, Unknown	10
Penney Farms, Clay	10
Bostwick, Putnam	10
Plymouth, Orange	9
Hawthorne, Putnam	9
Perdido Key, Escambia	9
Pasadena, Pinellas	9
Heathrow, Seminole	9
Florida International University, Dade	9
Hernando Beach, Hernando	9
Poinciana, Osceola	9
Wabasso, Indian River	9
Aloma, Orange	9
Branford, Lafayette	9
Saint Marks, Wakulla	9
Earleton, Alachua	8
White Springs, Columbia	8
Eloise, Polk	8
Mcintosh, Marion	8
Perrine, Dade	8
Venus, Highlands	8
New Smyrna, Volusia	8
Babcock Ranch, Lee	8
Florida International Univ, Dade	8
Lake City, Suwannee	8
Loughman, Polk	8

COVID-19: characteristics of 758,306 Florida resident cases

Data through Oct 21, 2020 verified as of Oct 22, 2020 at 09:25 AM

Data in this report are provisional and subject to change.

The table below includes the cities and counties of residence for cases in Florida residents based on the patient's ZIP Code.

Note that city is not always received as part of the initial notification and may be missing while the case is being investigated.

City and county	Cases
Homeland, Polk	8
Hialeah, Unknown	8
Anna Maria, Manatee	8
Sparr, Marion	8
Bayshore Gardens, Manatee	7
Champions Gate, Polk	7
Palma Sola, Manatee	7
Cortez, Manatee	7
Candler, Marion	7
Lake Como, Putnam	7
Passport, Unknown	7
Wahneta, Polk	7
West Delray Beach, Palm Beach	7
Goodland, Collier	7
Stetson University, Volusia	7
Gonzalez, Escambia	7
Tallevast, Manatee	7
Steinhatchee, Dixie	6
Rubonia, Manatee	6
Rosemary Beach, Walton	6
Gulf Breeze, Escambia	6
Gulf Hammock, Levy	6
Mayport Naval Station, Duval	6
Northdale, Hillsborough	6
Nichols, Polk	6
Miromar Lakes, Lee	6
Evinston, Alachua	6
Lake Monroe, Seminole	6
Little Torch Key, Monroe	6
Ridge Manor, Pasco	6
Hallandle Beach, Broward	6
Parker, Bay	6
Pine Hills, Orange	6
Murdock, Charlotte	6
Wausau, Washington	6
Woodville, Leon	6
Yankeetown, Levy	6
Bonifay, Washington	6
Long Boat Key, Manatee	6
Green Acres, Palm Beach	6
Duette, Manatee	6
Trilby, Pasco	6
Cudjoe Key, Monroe	5
Ponce De Leon, Walton	5
Maitland, Seminole	5
Forest City, Orange	5
Saint George Island, Franklin	5
Pembroke Park, Broward	5
Mango, Hillsborough	5
Ponte Vedra, Duval	5
Saint Lucie West, St. Lucie	5
Siesta Key, Sarasota	5
University Park, Manatee	5
Lowell, Marion	5
Jensen Beach, St. Lucie	5
Apopka, Seminole	5
Ferndale, Lake	5
The Villages, Marion	5
Graham, Bradford	5

COVID-19: characteristics of 758,306 Florida resident cases

Data through Oct 21, 2020 verified as of Oct 22, 2020 at 09:25 AM

Data in this report are provisional and subject to change.

The table below includes the cities and counties of residence for cases in Florida residents based on the patient's ZIP Code.

Note that city is not always received as part of the initial notification and may be missing while the case is being investigated.

City and county	Cases
Westchase, Hillsborough	5
Port Saint John, Brevard	5
Florida State Univ Admin, Leon	5
Maxville, Duval	5
Pensacola, Unknown	5
Pine Castle, Orange	5
Nalcrest, Polk	5
PSI, Unknown	5
Shady Hills, Pasco	5
Morriston, Marion	5
Ybor City, Hillsborough	4
Ft Pierce, St. Lucie	4
Roseland, Indian River	4
Mount Dora, Orange	4
Leisure City, Dade	4
Durant, Hillsborough	4
Citrus Hills, Citrus	4
Virginia Gardens, Dade	4
Wakulla Springs, Wakulla	4
Gulf Stream, Palm Beach	4
Holder, Citrus	4
Hollywood, Unknown	4
International Service Center, Dade	4
Fanning Springs, Gilchrist	4
City Of Sunrise, Broward	4
Oneco, Manatee	4
Valkaria, Brevard	4
Belleair Bluffs, Pinellas	4
Brooksville, Pasco	4
Laud-By-The-Sea, Broward	4
Quail Heights, Dade	4
Kissimmee, Orange	4
Mayport, Duval	4
Shady Grove, Taylor	4
Buckingham, Lee	4
Westlake, Palm Beach	4
Orlando, Brevard	4
Alturas, Polk	4
Davenport, Osceola	4
Long Key, Monroe	4
Redington Shores, Pinellas	4
Bonita Springs, Collier	4
East Lake, Marion	4
Fort Charlotte, Charlotte	4
Grove City, Charlotte	4
Eglin, Okaloosa	3
Everglades City, Collier	3
Crystal Springs, Pasco	3
Daytona Beach Shores, Volusia	3
Deer Island, Lake	3
Cottdale, Washington	3
Redington Beach, Pinellas	3
Port Salerno, Martin	3
Lealman, Pinellas	3
Margate, Unknown	3
Cassadaga, Volusia	3
Chokoloskee, Collier	3
Fort Ogden, Desoto	3
Telogia, Liberty	3

COVID-19: characteristics of 758,306 Florida resident cases

Data through Oct 21, 2020 verified as of Oct 22, 2020 at 09:25 AM

Data in this report are provisional and subject to change.

The table below includes the cities and counties of residence for cases in Florida residents based on the patient's ZIP Code.

Note that city is not always received as part of the initial notification and may be missing while the case is being investigated.

City and county	Cases
Graceville, Holmes	3
Grandin, Putnam	3
Jacksonville, Clay	3
Florence Villa, Polk	3
Ramrod Key, Monroe	3
Putnam Hall, Putnam	3
Orlando, Unknown	3
Loxahatchee Groves, Palm Beach	3
Lynbrook, Broward	3
Indian Shores, Pinellas	3
Hallandale Beach, Unknown	3
Captiva, Lee	3
Fort Lauderdale, Unknown	3
West Bradenton, Manatee	3
Trenton, Levy	3
Salem, Taylor	3
San Fernando, Unknown	3
Mount Plymouth, Lake	3
Braden River, Manatee	3
Elfers, Pasco	3
Fpo, Duval	3
Cypress Gardens, Polk	3
Indian River Shores, Indian River	3
Indian Rock Beach, Pinellas	3
Mayport Naval Housing, Duval	3
Hillsboro Beach, Broward	3
Vernon, Bay	3
Union Park, Orange	3
Basinger, Okeechobee	3
El Jobean, Charlotte	3
Laurel Hill, Walton	3
Lauderhill, Unknown	3
Point Washington, Walton	3
High Springs, Gilchrist	3
Cypress, Jackson	3
Clarcona, Orange	3
Hutchinson Island, St. Lucie	3
Sugarloaf, Monroe	3
Ozona, Pinellas	3
Orchid, Indian River	3
Rocky Point, Hillsborough	3
Miami Gardens, Unknown	3
Longboat Key, Sarasota	3
Lakeshore, Polk	3
San Carlos Park, Lee	3
Sorrento, Orange	2
Pompano Beach, Unknown	2
Ormond Beach, Flagler	2
Mesa, Unknown	2
Kingsley Lake, Bradford	2
Clewiston, Palm Beach	2
Jacksonville Naval Hospital, Duval	2
000000, Unknown	2
Bayou George, Bay	2
Yeehaw, Okeechobee	2
Westville, Walton	2
Glenwood, Volusia	2
Lamont, Taylor	2
Miccosukee, Leon	2

COVID-19: characteristics of 758,306 Florida resident cases

Data through Oct 21, 2020 verified as of Oct 22, 2020 at 09:25 AM

Data in this report are provisional and subject to change.

The table below includes the cities and counties of residence for cases in Florida residents based on the patient's ZIP Code.

Note that city is not always received as part of the initial notification and may be missing while the case is being investigated.

City and county	Cases
Milligan, Okaloosa	2
Carl Fisher, Dade	2
Sand Lake, Orange	2
Nobleton, Hernando	2
Sugarloaf Key, Monroe	2
West Palm Beach, Unknown	2
Lake Butler, Bradford	2
Jonesville, Alachua	2
Miramar, Unknown	2
Miami, Martin	2
Dade City, Hernando	2
Bella Collina, Lake	2
Oakland Park, Unknown	2
Sarasota, Unknown	2
Seacrest, Walton	2
Sunrise, Unknown	2
Samoset, Manatee	2
Orange Springs, Marion	2
Upper Key Largo, Monroe	2
Fairfield, Marion	2
Cross Creek, Alachua	2
Archer, Levy	2
Niceville, Walton	2
None, Dade	2
River Ranch, Polk	2
Port Charlotte, Unknown	2
Palm City, St. Lucie	2
Seven Springs, Pasco	2
Doctors Inlet, Clay	2
Hollywood, Dade	2
Inlet Beach, Bay	2
Clermont, Polk	2
Aripeka, Pasco	2
Tarpon Springs, Pasco	2
Tampa, Pinellas	2
Watersound, Walton	2
Sunny Hills, Washington	2
Switzerland, St. Johns	2
Oklawaha, Marion	2
Laurel, Sarasota	2
Ludlam, Dade	2
Worthington Springs, Union	2
White City, Gulf	2
Scottsmoor, Brevard	2
Coral Springs, Unknown	2
Brewton, Escambia	2
Caryville, Holmes	2
Lanark Village, Franklin	2
Lake Harbor, Palm Beach	2
Madison, Unknown	2
Destin, Unknown	2
Alligator Point, Wakulla	2
Florida Power & Light Co, Dade	2
Gibsonia, Polk	2
Town N Country, Hillsborough	2
Wewahitchka, Calhoun	2
Wilbur By The Sea, Volusia	1
Winter Garden, Lake	1
Winterpark, Unknown	1

COVID-19: characteristics of 758,306 Florida resident cases

Data through Oct 21, 2020 verified as of Oct 22, 2020 at 09:25 AM

Data in this report are provisional and subject to change.

The table below includes the cities and counties of residence for cases in Florida residents based on the patient's ZIP Code.

Note that city is not always received as part of the initial notification and may be missing while the case is being investigated.

City and county	Cases
Village Of Palm Springs, Palm Beach	1
Westerville, Hillsborough	1
Unknown Out Of Area, Duval	1
Hallandate Ben, Unknown	1
Hickory, Lee	1
Hialeah, Broward	1
Homeless, Dade	1
Fl State Lot, Leon	1
Fort Walton Beac, Alachua	1
Fortlauderdale, Unknown	1
Ft Pierce, Unknown	1
Garland, Orange	1
El Paso, Unknown	1
Eustic, Unknown	1
Everett, Dade	1
Ebro, Bay	1
Alys Beach, Bay	1
Amelia City, Nassau	1
Apopka, Unknown	1
333, Unknown	1
Bryn Mawr, Palm Beach	1
Chattanooga, Dade	1
Melrose, Bradford	1
Miamt, Dade	1
Mid Florida, Seminole	1
N/A, Duval	1
Jacksonville, Dade	1
Innovation, Pasco	1
Lauderdale Hill, Unknown	1
Live Oak, Columbia	1
Pt St Lucie, St. Lucie	1
San Diego, Unknown	1
Ocala, Unknown	1
Ocean Breeze, Martin	1
Palm City, Unknown	1
Lakewood, Unknown	1
Los Angeles, Polk	1
Miami Granders, Dade	1
Green, Clay	1
Labelle, Lee	1
Fwb, Unknown	1
Gastonia, Polk	1
Glen Ridge, Palm Beach	1
Goldenrod, Seminole	1
Grand Island, Unknown	1
Hialean, Unknown	1
Hilliard, Dade	1
Holt, Unknown	1
Bartow, Unknown	1
Boca Rotan, Unknown	1
Cornelius, Leon	1
Crestview, Dade	1
Dania, Unknown	1
Darien, Pasco	1
Clermont, Unknown	1
Deltona , Volusia	1
Duke Field Air Force Station, Okaloosa	1
Dunnellon, Levy	1
Sea Ranch Lakes, Broward	1

COVID-19: characteristics of 758,306 Florida resident cases

Data through Oct 21, 2020 verified as of Oct 22, 2020 at 09:25 AM

Data in this report are provisional and subject to change.

The table below includes the cities and counties of residence for cases in Florida residents based on the patient's ZIP Code.

Note that city is not always received as part of the initial notification and may be missing while the case is being investigated.

City and county	Cases
Saint Petersburg, Dade	1
San Pedro Sula, Dade	1
Rosemary Beach, Bay	1
Sumatra, Liberty	1
Wildlight, Nassau	1
Wimauma, Manatee	1
Wayne, Dade	1
Unknown, Orange	1
Opa Locka, Unknown	1
Passport, Dade	1
Port Charlotte Fl, Unknown	1
Weston, Dade	1
Wesley Chapel, Alachua	1
Tewksbury, Orange	1
Lecanto, Marion	1
Olustee, Baker	1
Opalocka, Dade	1
Okeechobee, St. Lucie	1
Miamf, Dade	1
Tampa Palms, Hillsborough	1
San Antonio, Unknown	1
Riverview, Unknown	1
Pine Ridge, Citrus	1
Pineland, Lee	1
Polk, Polk	1
Aollywoss, Dade	1
99, Unknown	1
Boca Raton, Unknown	1
Beverly Beach, Flagler	1
Blowing Rock, Polk	1
Clermont, Orange	1
Carol Stream, Orange	1
Kissimmee, Brevard	1
Hispanic, St. Lucie	1
Fort Pierce, Martin	1
Estero, Collier	1
Dade City, Hillsborough	1
Dallas, Lee	1
Deland, Lake	1
Unknown, Broward	1
Unkown, Seminole	1
Tallahassee, Duval	1
South Miami, Unknown	1
Spring Hill , Hernando	1
Peoria, Unknown	1
Port Everglades, Broward	1
Saint Augusaintine Beach, St. Johns	1
Saint Augustine Beach, St. Johns	1
Port Saint Lucie, Martin	1
Navarre, Okaloosa	1
Newark, Broward	1
Orlando, Lake	1
Oooooo, Unknown	1
Middlesburg, Duval	1
Miami, Palm Beach	1
Mount Pleasant, Gadsden	1
Choctaw Beach, Okaloosa	1
Coconut Creek, Unknown	1
Fort Myers, Unknown	1

COVID-19: characteristics of 758,306 Florida resident cases

Data through Oct 21, 2020 verified as of Oct 22, 2020 at 09:25 AM

Data in this report are provisional and subject to change.

The table below includes the cities and counties of residence for cases in Florida residents based on the patient's ZIP Code.

Note that city is not always received as part of the initial notification and may be missing while the case is being investigated.

City and county	Cases
Fort Pierce, Unknown	1
Harrison, Pinellas	1
Hailandale, Unknown	1
Immokalee, Lee	1
Homeless, Polk	1
Los Angeles Ca, Unknown	1
Lake Geneva, Clay	1
Washington, Unknown	1
Wekiva Springs, Seminole	1
West Villages, Sarasota	1
Pensacola, Dade	1
Panomo City, Bay	1
Plantation, Leon	1
Pooler, Broward	1
Suwannee, Dixie	1
Syracuse, Unknown	1
St Cloud, Orange	1
San Marcos, Unknown	1
Seguin, Unknown	1
Okeechobi, Unknown	1
North Porte, Unknown	1
Notrealville, Polk	1
North Port, Manatee	1
Mount, Lake	1
Mulberry, Hillsborough	1
North Lauderdale, Unknown	1
Miami, Broward	1
Miamksaohes, Dade	1
Metter, Manatee	1
Mexico Beach, Gulf	1
Miami Dade, Unknown	1
Greenville, Taylor	1
Gig Harbor, Hillsborough	1
Kilgore, Dade	1
Island Grove, Alachua	1
Jupiter Inlet, Palm Beach	1
Dade City, Unknown	1
Crestview, Walton	1
Fernandina, Nassau	1
Bogota, Unknown	1
Twentynine Palms, Broward	1
Vernon, Walton	1
Unknown, Manatee	1
Windermere, Unknown	1
Xifamk, Dade	1
Arcadia, Unknown	1
Austin, Dade	1
Big Torch Key, Monroe	1
Bonifay, Unknown	1
Clearwater, Hillsborough	1
Celebration, Orange	1
Apo, Collier	1
East Rockland Key, Monroe	1
Fort Lauderdale, Dade	1
Milford, Bay	1
Mims, Volusia	1
Litchfield Park, Unknown	1
Los Angeles, Orange	1
Marathon Shores, Monroe	1

COVID-19: characteristics of 758,306 Florida resident cases

Data through Oct 21, 2020 verified as of Oct 22, 2020 at 09:25 AM

Data in this report are provisional and subject to change.

The table below includes the cities and counties of residence for cases in Florida residents based on the patient's ZIP Code.

Note that city is not always received as part of the initial notification and may be missing while the case is being investigated.

City and county	Cases
Julington Creek, St. Johns	1
Jupiter Island, Martin	1
Jena, Taylor	1
Lake Worth, Unknown	1
West Hollywood, Broward	1
Weston, Unknown	1
Winnetka, Dade	1
Surfside Beach, Orange	1
Tavares, Unknown	1
Temple, Palm Beach	1
Webster, Hernando	1
Unknown, Duval	1
Venice, Dade	1
Okeechobee, Highlands	1
Orange Park, Duval	1
Orlando, Osceola	1
Palatka, Marion	1
Na, Dade	1
Seacrest, Bay	1
Stiamk, Dade	1
Port St Luice, Unknown	1
Port St. Lucie, St. Lucie	1
Pensacola Naval Hospital, Escambia	1
Coconut Ck, Unknown	1
Deerfield Beach, Unknown	1
Caracas, Dade	1
Brooklyn, Lee	1
Alpharetta, Broward	1
Hoclywsod, Dade	1
Garden City, Alachua	1
Hallandale, Unknown	1
Franklin, Unknown	1
Downingtown, Hillsborough	1
Mckinney, Broward	1
Miamc, Dade	1
Los Angeles, Dade	1
Lakeland, Unknown	1
Homeless, Hillsborough	1
Homeless, Pinellas	1
Kenilworth, Leon	1
Venetian Islands, Dade	1
Venice, Manatee	1
Syracuse, Polk	1
Tamarac, Dade	1
Town Of Nocatee, St. Johns	1
Unkn, Duval	1
Unknown, Seminole	1
Unknown, Volusia	1
Red Bay, Holmes	1
Saint Johns, Duval	1
Pass-A-Grille Beach, Pinellas	1
Pensacola Beach, Escambia	1
Orlando, Dade	1
Orlo Vista, Orange	1
Other, Dade	1
Northport, Sarasota	1
Uknown, Unknown	1
Unk, Alachua	1
Watersound, Bay	1

COVID-19: characteristics of 758,306 Florida resident cases

Data through Oct 21, 2020 verified as of Oct 22, 2020 at 09:25 AM

Data in this report are provisional and subject to change.

The table below includes the cities and counties of residence for cases in Florida residents based on the patient's ZIP Code.

Note that city is not always received as part of the initial notification and may be missing while the case is being investigated.

City and county	Cases
Vero Beach, Unknown	1
Wtixrat, Dade	1
Belmont, Santa Rosa	1
Alva, Escambia	1
Babcock Ranch, Charlotte	1
Baker, Santa Rosa	1
Branford, Gilchrist	1
Cape Haze, Charlotte	1
Davie, Unknown	1
Champions Gate, Osceola	1
Cincinnati, Dade	1
Jacksonville, Nassau	1
Interlachen, Duval	1
Jacksonville Naval Air Station, Duval	1
Hialeahgardens, Dade	1
Hosford, Calhoun	1
Indian Creek Village, Dade	1
Duck Key, Monroe	1
Kissimmee, Unknown	1
Lucedale, St. Lucie	1
Mayaguez, Dade	1
Miramar, Dade	1
North Fort Myers, Charlotte	1
North Laud, Unknown	1
Oldsrav, Manatee	1
Monroe, Hillsborough	1
Panama City, Unknown	1
Perth Amboy, Hillsborough	1
Puerto Rico, Unknown	1
Punta Gorda, Unknown	1
Sunrtise, Dade	1
Sharpes, Brevard	1
Saint Lucie Village, St. Lucie	1
Total	758,306

COVID-19: additional surveillance information

Data through Oct 21, 2020 verified as of Oct 22, 2020 at 09:25 AM

Data in this report are provisional and subject to change.

Statewide emergency department (ED) chief complaint and admission data

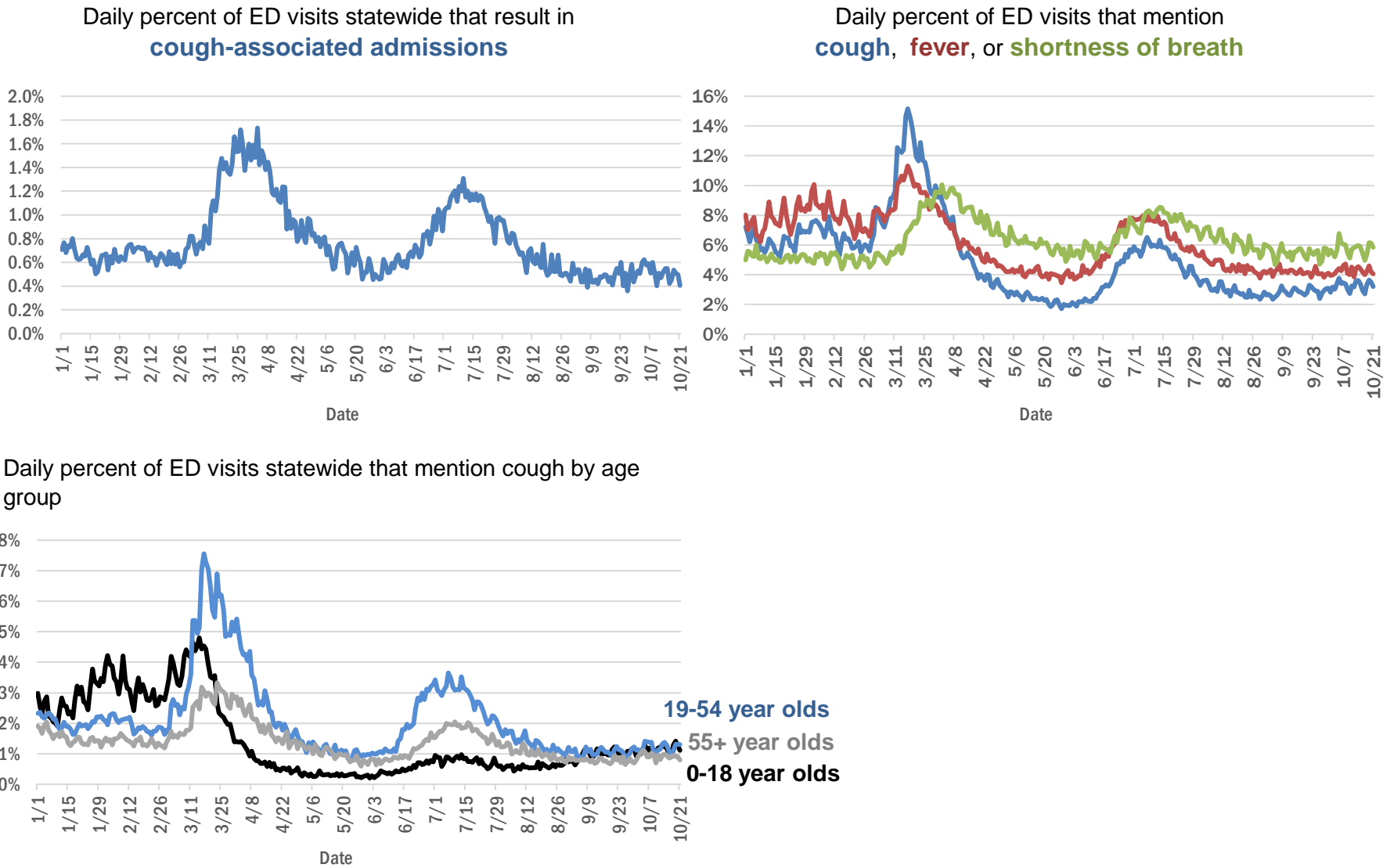

The Electronic Surveillance System for the Early Notification of Community-Based Epidemics (ESSENCE-FL) includes chief complaint data from 211 of 211 Florida EDs. Data are transmitted electronically to ESSENCE-FL daily or hourly.

COVID-19: All Florida residents with test results reported

Data through Oct 21, 2020 verified as of Oct 22, 2020 at 09:25 AM

Data in this report are provisional and subject to change.

The table below includes persons with laboratory results that the Department of Health has received electronically or by mail/fax for Florida residents.

County	Inconclusive	Negative	Positive	Percent positive	Total tested
Dade	1,964	822,849	179,177	17.85%	1,003,990
Broward	873	541,058	81,528	13.08%	623,459
Palm Beach	609	352,500	49,303	12.25%	402,412
Hillsborough	538	307,248	46,045	13.01%	353,831
Orange	320	342,887	43,947	11.35%	387,154
Duval	268	269,252	33,275	10.99%	302,795
Pinellas	156	219,377	24,469	10.03%	244,002
Polk	123	130,688	22,151	14.48%	152,962
Lee	116	133,897	22,001	14.10%	156,014
Collier	112	73,806	13,707	15.64%	87,625
Osceola	140	80,319	13,580	14.44%	94,039
Manatee	85	104,527	12,620	10.76%	117,232
Volusia	127	93,240	12,084	11.46%	105,451
Escambia	60	86,194	11,841	12.07%	98,095
Leon	142	84,215	11,512	12.01%	95,869
Brevard	69	106,683	10,693	9.10%	117,445
Marion	109	70,813	10,571	12.97%	81,493
Pasco	62	92,272	10,327	10.06%	102,661
Seminole	72	82,263	9,854	10.69%	92,189
Alachua	31	98,793	9,713	8.95%	108,537
Sarasota	71	95,913	9,141	8.70%	105,125
St. Lucie	54	60,321	8,718	12.62%	69,093
Lake	107	84,608	8,281	8.90%	92,996
Bay	72	31,272	6,405	16.97%	37,749
St. Johns	48	58,672	6,033	9.32%	64,753
Okaloosa	60	37,418	5,925	13.65%	43,403
Clay	31	48,291	5,852	10.80%	54,174
Santa Rosa	38	34,052	5,726	14.38%	39,816
Martin	44	35,832	5,191	12.64%	41,067
Columbia	56	14,562	4,144	22.09%	18,762
Indian River	23	37,177	3,585	8.79%	40,785
Hernando	19	27,966	3,507	11.14%	31,492
Charlotte	38	34,093	3,430	9.13%	37,561
Citrus	11	25,582	3,078	10.74%	28,671
Jackson	12	14,595	3,046	17.25%	17,653
Gadsden	46	14,808	3,028	16.93%	17,882
Suwannee	48	9,112	2,931	24.24%	12,091
Sumter	29	23,519	2,791	10.60%	26,339
Highlands	10	20,824	2,487	10.66%	23,321
Putnam	10	16,576	2,321	12.28%	18,907
Nassau	18	21,185	2,217	9.47%	23,420
Hendry	17	8,659	2,170	20.01%	10,846
Monroe	13	17,765	2,090	10.52%	19,868
Walton	34	12,646	2,054	13.94%	14,734
Flagler	18	20,668	2,020	8.90%	22,706
Baker	28	7,069	1,718	19.49%	8,815
Okeechobee	13	10,280	1,690	14.10%	11,983
Desoto	6	10,031	1,638	14.03%	11,675

COVID-19: All Florida residents with test results reported

Data through Oct 21, 2020 verified as of Oct 22, 2020 at 09:25 AM

Data in this report are provisional and subject to change.

The table below includes persons with laboratory results that the Department of Health has received electronically or by mail/fax for Florida residents.

County	Inconclusive	Negative	Positive	Percent positive	Total tested
Hardee	9	7,041	1,551	18.03%	8,601
Taylor	26	5,613	1,431	20.24%	7,070
Wakulla	44	9,731	1,275	11.54%	11,050
Lafayette	13	1,523	1,265	45.16%	2,801
Bradford	20	6,163	1,213	16.40%	7,396
Washington	22	6,026	1,185	16.38%	7,233
Union	16	8,861	1,106	11.08%	9,983
Levy	9	8,193	1,105	11.87%	9,307
Madison	11	5,290	1,051	16.55%	6,352
Gulf	6	5,131	921	15.20%	6,058
Hamilton	2	4,786	886	15.62%	5,674
Dixie	12	4,689	876	15.71%	5,577
Holmes	10	4,785	845	14.98%	5,640
Franklin	13	4,640	733	13.61%	5,386
Calhoun	10	4,467	696	13.45%	5,173
Jefferson	14	3,504	628	15.15%	4,146
Gilchrist	9	4,322	600	12.17%	4,931
Glades	1	1,043	593	36.22%	1,637
Liberty		3,163	530	14.35%	3,693
Unknown	36	15,754	201	1.26%	15,991
Total	7,233	5,041,102	758,306	13.06%	5,806,641

COVID-19: testing by laboratory

Data through Oct 21, 2020 verified as of Oct 22, 2020 at 09:25 AM

Data in this report are provisional and subject to change.

The numbers in the table below represent the number of Florida and non-Florida residents for whom test results were received by the Department of Health. A person can be tested by more than one laboratory and can have both positive and negative results. **Therefore, the sum of the numbers in each column will be larger than the total number of people tested.**

Reporting lab	Inconclusive	Negative	Positive	Percent positive	Total
LABORATORY CORPORATION OF AMERICA	1,691	1,034,887	128,095	11%	1,164,673
QUEST DIAGNOSTICS - TAMPA	7,686	885,956	124,086	12%	1,017,728
BIO REFERENCE LABORATORIES, INC	7,149	605,347	112,152	15%	724,648
CURATIVE LABS	6,045	427,814	43,749	9%	477,608
GENETWORX	661	390,591	32,889	8%	424,141
REALTOX LABS LLC	3,538	288,008	47,510	14%	339,056
ELABNETWORK	1,056	127,391	10,459	8%	138,906
NORTHWEST LABORATORY	243	119,145	6,410	5%	125,798
MAKO GENOMICS	5,492	102,057	16,322	13%	123,871
RCA LABORATORY SERVICES, LLC		116,718	5,102	4%	121,820
ADVENT HEALTH LAB	112	101,541	14,191	12%	115,844
MEDICAL DIAGNOSTIC LABORATORIES	944	95,363	13,683	12%	109,990
MAYO CLINIC LABORATORIES	244	89,548	8,747	9%	98,539
HELIX	821	86,987	10,268	10%	98,076
KORVALABS, INC	1,244	89,242	4,506	5%	94,992
BIOCOLLECTIONS WORLDWIDE, INC	509	75,707	10,537	12%	86,753
BPHL-JACKSONVILLE	17	74,241	11,813	14%	86,071
BAYCARE LABORATORIES LLC	399	78,417	6,510	8%	85,326
MEMORIAL REGIONAL HOSPITAL SOUTH	22	69,414	14,420	17%	83,856
QUEST DIAGNOSTICS NICHOLS INSTITUTE, INC.	361	68,696	8,596	11%	77,653
Florida_Hospital	81	69,772	6,651	9%	76,504
SACRED HEART HOSPITAL LABORATORY	2	67,729	7,918	10%	75,649
IMPACT HEALTH BIOMETRIC TESTING, INC	588	65,400	7,842	11%	73,830
SUNPATH MEDICAL DIAGNOSTICS LABORATORY	573	54,834	7,722	12%	63,129
BPHL-MIAMI	224	52,302	9,478	15%	62,004
TAMPA GENERAL HOSPITAL	4	56,767	4,199	7%	60,970
UF PATHLABS	33	56,180	4,190	7%	60,403
ORLANDO REG MED CENTER CLINICAL LAB	542	52,643	6,324	11%	59,509
DIATHERIX LABORATORIES		52,251	7,030	12%	59,281
TESTING MATTERS INC		46,862	5,655	11%	52,517
BPHL-TAMPA (SPECTRUM BLVD)	45	43,207	6,743	13%	49,995
ARUP LABORATORIES	10	45,628	2,731	6%	48,369
JACKSON MEMORIAL HOSPITAL CLINICAL LAB	79	37,347	7,555	17%	44,981
AMERICAN HEALTH ASSOCIATES	8	41,431	3,202	7%	44,641
ST VINCENT'S MEDICAL CENTER - RIVERSIDE	1	38,758	4,224	10%	42,983
VIRACOR-EUROFINS LABORATORIES		32,347	9,266	22%	41,613
SHANDS AT THE UNIVERSITY OF FLORIDA	261	38,840	2,186	5%	41,287
LAKELAND REGIONAL MEDICAL CENTER	100	35,329	3,849	10%	39,278
AIT LABORATORIES		32,909	3,568	10%	36,477
AKESOGEN		31,458	4,603	13%	36,061
FULGENT DIAGNOSTICS LABORATORY	477	29,188	1,735	6%	31,400
TALLAHASSEE MEMORIAL HOSPITAL	109	26,363	3,022	10%	29,494
BAPTIST MEDICAL CENTER JACKSONVILLE	4	26,108	1,646	6%	27,758
BAPTIST HOSPITAL OF MIAMI CLINICAL LABORATORY	61	23,300	3,706	14%	27,067
CAPE CORAL HOSPITAL CLINICAL LABORATORY	3	22,400	3,505	14%	25,908
WALGREENS	19	21,648	3,829	15%	25,496
APPLIED INGENUITY DIAGNOSTICS LLC		23,133	1,052	4%	24,185

COVID-19: testing by laboratory

Data through Oct 21, 2020 verified as of Oct 22, 2020 at 09:25 AM

Data in this report are provisional and subject to change.

The numbers in the table below represent the number of Florida and non-Florida residents for whom test results were received by the Department of Health. A person can be tested by more than one laboratory and can have both positive and negative results. **Therefore, the sum of the numbers in each column will be larger than the total number of people tested.**

Reporting lab	Inconclusive	Negative	Positive	Percent positive	Total
BROWARD GENERAL MEDICAL CENTER-CLINICAL LAB	2	20,911	2,263	10%	23,176
SHANDS JACKSONVILLE MEDICAL CENTER INC	33	19,902	1,713	8%	21,648
SARASOTA MEMORIAL HOSPITAL MAIN LAB	12	19,855	1,371	6%	21,238
UNIVERSITY OF MIAMI HOSPITAL	10	18,203	2,024	10%	20,237
ECCO LAB GROUP CO	338	15,879	3,294	17%	19,511
ADVENTHEALTH DAYTONA BEACH	32	17,845	1,279	7%	19,156
FLORIDA HOSPITAL - TAMPA	37	17,121	1,513	8%	18,671
NICKLAUS CHILDREN'S HOSPITAL	44	15,400	2,625	15%	18,069
ACCESS DX LABORATORY	175	15,957	1,652	9%	17,784
MILLENNIUM PHYSICIAN GROUP	6	14,611	2,577	15%	17,194
STATLAB_MOBILE	1	15,556	1,577	9%	17,134
LAB DIAGNOSTICS LLC	349	11,609	5,066	30%	17,024
MOUNT SINAI MEDICAL CENTER	7	15,448	1,510	9%	16,965
SOUTH MIAMI HOSPITAL LAB	38	14,527	1,650	10%	16,215
PALMETTO GENERAL HOSPITAL LAB	3	13,051	3,073	19%	16,127
BIOCERNA LABS	460	13,599	1,982	12%	16,041
ST JOSEPHS HOSPITAL LABORATORY	12	13,918	1,861	12%	15,791
NORTH FLORIDA REGIONAL MEDICAL CENTER		14,116	1,542	10%	15,658
BioRef	14	13,847	1,472	10%	15,333
NAPLES COMMUNITY HOSPITAL	52	13,730	1,498	10%	15,280
BRANDON REGIONAL HOSPITAL		12,238	1,776	13%	14,014
JFK MEDICAL CENTER LAB	1	11,657	1,759	13%	13,417
ABL MEDICAL CARE LLC	1	12,150	1,249	9%	13,400
JUPITER MEDICAL CENTER LAB	43	12,097	1,192	9%	13,332
INTEGRATED REGIONAL LABORATORIES LLP		11,070	1,741	14%	12,811
SAINT MARY'S MEDICAL CENTER	18	11,316	1,457	11%	12,791
INDIAN RIVER MEDICAL CENTER LAB		11,745	670	5%	12,415
CLEVELAND CLINIC HOSPITAL LAB	4	11,132	1,257	10%	12,393
DRS CLACK SPENCER WHITE & MCCORMACK PA D/B/A		11,344	1,024	8%	12,368
QUEST DIAGNOSTICS INFECTIOUS DISEASE INC	70	9,435	1,911	17%	11,416
FLORIDA HOSPITAL WATERMAN LABORATORY	70	10,403	814	7%	11,287
MORTON PLANT HOSPITAL-ADLER INSTITUTE	8	10,462	759	7%	11,229
INGENIOUS PERSONALIZED MEDICINE	90	9,166	1,805	16%	11,061
WELLINGTON REGIONAL MED CTR LAB	5	9,671	1,262	12%	10,938
LEESBURG REGIONAL MEDICAL CENTER		9,699	995	9%	10,694
QUEST NEW ENGLAND	35	9,454	1,022	10%	10,511
LARKIN COMMUNITY HOSPITAL INC DBA CARDIOTROPIC		6,821	3,624	35%	10,445
HOMESTEAD HOSPITAL CLINICAL LABORATORY	18	8,062	1,836	19%	9,916
PANCARE OF FLORIDA INC		8,930	847	9%	9,777
MEMORIAL REGIONAL HOSPITAL CLINICAL LABORATORY	10	8,965	622	6%	9,597
ARNOLD PALMER MEDICAL CENTER CLINICAL LAB		9,274	309	3%	9,583
COAST DIAGNOSTICS LLC	25	8,422	594	7%	9,041
OSCEOLA REGIONAL MEDICAL CENTER	1	7,776	1,244	14%	9,021
LABCORP BURLINGTON (LPP)	5	8,484	469	5%	8,958

COVID-19: testing by laboratory

Data through Oct 21, 2020 verified as of Oct 22, 2020 at 09:25 AM

Data in this report are provisional and subject to change.

The numbers in the table below represent the number of Florida and non-Florida residents for whom test results were received by the Department of Health. A person can be tested by more than one laboratory and can have both positive and negative results. **Therefore, the sum of the numbers in each column will be larger than the total number of people tested.**

Reporting lab	Inconclusive	Negative	Positive	Percent positive	Total
WEST KENDALL BAPTIST HOSPITAL LABORATORY	6	7,307	1,623	18%	8,936
LAWNWOOD REGIONAL MEDICAL CENTER	1	7,821	1,104	12%	8,926
DELRAY MEDICAL CENTER	3	8,029	836	9%	8,868
EXACT SCIENCES LABORATORIES		8,211	528	6%	8,739
RUTGERS CLINICAL GENOMICS LABORATORY	37	8,409	279	3%	8,725
PATIENTS FIRST LAKE ELLA MEDICAL CENTER PA		6,559	2,147	25%	8,706
LARKIN COMMUNITY HOSPITAL	10	7,303	1,190	14%	8,503
ST ANTHONY'S HOSPITAL LAB	12	7,425	847	10%	8,284
MEMORIAL HOSPITAL JACKSONVILLE	8	6,695	1,550	19%	8,253
WINTER HAVEN HOSPITAL CLINICAL LABORATORY	3	6,983	1,198	15%	8,184
BAPTIST MEDICAL CENTER SOUTH		7,627	540	7%	8,167
BOSTON HEART DIAGNOSTICS CORP		6,996	1,107	14%	8,103
Lee Memorial Hospital		6,284	1,770	22%	8,054
BETHESDA HOSPITAL EAST		7,194	677	9%	7,871
PRIVA PATH LABS	23	7,480	290	4%	7,793
GOOD SAMARITAN MEDICAL CENTER LAB	1	6,632	1,038	14%	7,671
AVECINA MEDICAL OAKLEAF	3	6,762	752	10%	7,517
ORANGE PARK MEDICAL CENTER	9	6,136	1,366	18%	7,511
GENESIS REFERENCE LABORATORIES		6,929	534	7%	7,463
AEGIS SCIENCES CORPORATION	31	6,722	637	9%	7,390
MEASE COUNTRYSIDE LAB	1	6,760	623	8%	7,384
ST JOSEPHS HOSPITAL	7	6,517	841	11%	7,365
QUEST DIAGNOSTICS	5	6,690	509	7%	7,204
REAL DIAGNOSTICS	77	6,591	493	7%	7,161
AVECINA MEDICAL - SOUTHSIDE BLVD	17	6,852	286	4%	7,155
GULF COAST MEDICAL CENTER MICROLAB		5,474	1,538	22%	7,012
THE VILLAGES REGIONAL HOSPITAL		6,449	468	7%	6,917
QUEST DIAGNOSTICS - WEST HILLS	21	6,584	266	4%	6,871
HALIFAX MEDICAL CENTER LAB	32	5,836	933	14%	6,801
BAPTIST HOSPITAL OF MIAMI MOLECULAR DIAGNOSTICS	58	5,889	847	12%	6,794
PWN HEALTH	13	5,471	1,282	19%	6,766
FLORIDA HOSPITAL HEARTLAND MED CTR CLINICAL LAB	33	6,019	698	10%	6,750
MANATEE MEMORIAL HOSPITAL		6,108	554	8%	6,662
WEST BOCA MEDICAL CENTER LAB		6,112	545	8%	6,657
WEST FLORIDA HOSPITAL LAB		5,409	1,206	18%	6,615
LUMINUS DIAGNOSTICS		6,066	524	8%	6,590
ADVENTHEALTH WESLEY CHAPEL	14	6,016	455	7%	6,485
NORTHWEST MEDICAL CENTER	1	5,286	1,099	17%	6,386
LARGO MEDICAL CENTER		5,666	705	11%	6,371
CORAL GABLES HOSPITAL CLINICAL LABORATORY		5,181	1,170	18%	6,351
OAK HILL HOSPITAL		5,678	669	11%	6,347
BAPTIST HOSPITAL LABORATORY	4	5,386	924	15%	6,314
PALM BEACH GARDENS MEDICAL CTR LAB		5,729	520	8%	6,249
WESTSIDE REGIONAL MED CTR	2	5,184	1,012	16%	6,198
HEALTH PARK MEDICAL CENTER CLINICAL LAB		5,183	1,006	16%	6,189

COVID-19: testing by laboratory

Data through Oct 21, 2020 verified as of Oct 22, 2020 at 09:25 AM

Data in this report are provisional and subject to change.

The numbers in the table below represent the number of Florida and non-Florida residents for whom test results were received by the Department of Health. A person can be tested by more than one laboratory and can have both positive and negative results. **Therefore, the sum of the numbers in each column will be larger than the total number of people tested.**

Reporting lab	Inconclusive	Negative	Positive	Percent positive	Total
DOCTORS HOSPITAL	3	5,123	997	16%	6,123
UHEALTH CORAL GABLES/LENNAR MED CTR	2	5,748	267	4%	6,017
FLORIDA HOSPITAL FLAGLER	29	5,555	367	6%	5,951
Capital Regional Medical Ctr		4,791	1,156	19%	5,947
QUEST DIAGNOSTICS NICHOLS INSTITUTE - SJC (ELR)	35	5,058	780	13%	5,873
MERCY HOSPITAL A CAMPUS OF PLANTATION GEN HOSP LAB	1	4,588	1,232	21%	5,821
NCH NORTH NAPLES HOSPITAL LAB	12	5,076	722	12%	5,810
INFORM DIAGNOSTICS, INC		5,331	267	5%	5,598
AVECINA MEDICAL JULINGTON	5	4,836	731	13%	5,572
AVENTURA HOSPITAL LAB		4,366	1,199	22%	5,565
STS LAB 2 LLC	6	5,485	43	1%	5,534
PALMS WEST HOSPITAL LAB	2	4,507	961	18%	5,470
CLEVELAND CLINIC TRADITION HOSPITAL		5,144	317	6%	5,461
HOLY CROSS HOSPITAL CLINICAL LAB	1	5,292	161	3%	5,454
BLAKE MEDICAL CENTER		4,625	826	15%	5,451
FLORIDA MEDICAL CENTER - A CAMPUS OF NORTH SHORE	2	4,758	677	12%	5,437
FLORIDA HOSPITAL ZEPHYRHILLS	10	5,036	365	7%	5,411
NORTH SHORE MEDICAL CENTER		4,396	999	19%	5,395
CORAL SPRINGS MED CTR		4,900	490	9%	5,390
FLORIDA HOSPITAL DELAND	10	4,539	707	13%	5,256
BROWARD HEALTH NORTH CLINICAL LABORATORY		4,619	631	12%	5,250
REGIONAL MEDCIAL CENTER BAYONET POINT	2	4,862	369	7%	5,233
FLORIDA HOSPITAL OF CARROLLWOOD	22	4,617	571	11%	5,210
MEDICAL CENTER OF TRINITY CLINICAL LABORATORY		4,551	595	12%	5,146
NEMOURS CHILDRENS HOSPITAL		4,982	155	3%	5,137
MARTIN HOSPITAL SOUTH LAB		4,792	279	6%	5,071
ACCESS MEDICAL LABORATORIES		3,457	1,603	32%	5,060
NORTHSIDE HOSPITAL AND HEART INSTITUTE		4,372	532	11%	4,904
CLEVELAND CLINIC MARTIN SOUTH HOSPITAL	1	4,491	399	8%	4,891
PLANTATION GENERAL HOSPITAL		3,937	931	19%	4,868
LAKE CITY MEDICAL CENTER		3,762	1,065	22%	4,827
ALL CHILDREN'S HOSPITAL LAB		4,541	234	5%	4,775
NIGHT LITE PEDIATRICS	4	3,577	1,131	24%	4,712
NIGHT LITE PEDIATRICS URGENT CARE	1	4,087	551	12%	4,639
VISTA CLINICAL	3	2,569	2,027	44%	4,599
DR. P. PHILLIPS HOSPITAL		4,298	175	4%	4,473
BAYFRONT MEDICAL CENTER	13	3,423	1,023	23%	4,459
BAPTIST MEDICAL CENTER - BEACHES		4,172	279	6%	4,451
MEMORIAL HOSPITAL WEST LABORATORY SERVICES	13	3,948	441	10%	4,402
OCALA REGIONAL MEDICAL CENTER		3,872	521	12%	4,393
NONA SCIENTIFIC	3	3,673	694	16%	4,370
CENTRAL FLORIDA REGIONAL HOSPITAL		3,818	465	11%	4,283
FULGENT DIAGNOSTICS	92	3,937	253	6%	4,282
LEON MEDICAL CENTERS LLC		3,545	704	17%	4,249
MOFFITT CANCER CENTER	6	4,117	76	2%	4,199
UNITED CLINICAL LABORATORY LLC	2	3,355	815	20%	4,172
MORTON PLANT-MEASE	1	3,765	284	7%	4,050

COVID-19: testing by laboratory

Data through Oct 21, 2020 verified as of Oct 22, 2020 at 09:25 AM

Data in this report are provisional and subject to change.

The numbers in the table below represent the number of Florida and non-Florida residents for whom test results were received by the Department of Health. A person can be tested by more than one laboratory and can have both positive and negative results. **Therefore, the sum of the numbers in each column will be larger than the total number of people tested.**

Reporting lab	Inconclusive	Negative	Positive	Percent positive	Total
GULF COAST MEDICAL CENTER LAB		3,234	788	20%	4,022
LAKEWOOD RANCH MEDICAL CENTER		3,659	290	7%	3,949
HEALTHQUEST ESOTERICS		2,862	1,084	27%	3,946
ST JOSEPHS NORTH HOSPITAL LAB		3,527	398	10%	3,925
CARDIOTROPIC LABS	83	3,116	724	18%	3,923
IMPERIAL POINT MEDICAL CENTER		3,528	306	8%	3,834
SOUTH LAKE HOSPITAL		3,614	179	5%	3,793
FLORIDA HOSPITAL FISH MEMORIAL	18	3,275	425	11%	3,718
ST LUCIE MEDICAL CENTER		3,002	666	18%	3,668
POINCIANA MEDICAL CENTER		2,788	869	24%	3,657
ANNE BATES LEACH EYE HOSPITAL/ ABLEH MICROBIOLOGY LABORATORY		3,593	63	2%	3,656
WEST MARION COMMUNITY HOSPITAL LAB		3,204	449	12%	3,653
BAPTIST MEDICAL CENTER - NASSAU		3,395	157	4%	3,552
SOUTH FLORIDA BAPTIST HOSPITAL MICRO	2	3,046	474	13%	3,522
WALGREENS OAKLAND PARK	6	3,158	320	9%	3,484
SOUTH SEMINOLE HOSPITAL LABORATORY		3,329	115	3%	3,444
NEW YORK STATE ELR - SUNRISE MEDICAL LABORATORIES		3,364	79	2%	3,443
AVERO DIAGNOSTICS - IRVING		3,236	196	6%	3,432
WEST PALM HOSPITAL LAB		2,922	375	11%	3,297
LABSTAT LLC	1	3,235	50	2%	3,286
FLORIDA HOSPITAL NORTH PINELLAS	11	2,987	205	6%	3,203
CLEVELAND CLINIC MARTIN NORTH HOSPITAL		2,857	300	10%	3,157
PHYSICIANS REGIONAL MEDICAL CENTER - PINE RIDGE RD		2,592	542	17%	3,134
HIALEAH HOSPITAL	4	2,477	578	19%	3,059
WESTCHESTER HOSPITAL	23	2,544	474	16%	3,041
QUEST DIAGNOSTICS - ATLANTA	4	2,663	337	11%	3,004
UNIVERSITY HOSPITAL AND MEDICAL CENTER		2,311	684	23%	2,995
MEMORIAL HOSPITAL MICRO		2,698	259	9%	2,957
CURATIVE TEXAS	42	2,571	322	11%	2,935
GENE BY GENE, GENOMICS RESEARCH CENTER LAB	34	2,817	75	3%	2,926
HOLIDAY CVS LLC		2,785	95	3%	2,880
ST PETERSBURG GENERAL HOSPITAL		2,200	538	20%	2,738
FORT WALTON BEACH MEDICAL CENTER		2,346	375	14%	2,721
WATSON CLINIC LLP MAIN		1,990	676	25%	2,666
BAPTIST NORTH EMERGENCY CENTER		2,041	564	22%	2,605
ST MARKS HOSPITAL LABORATORY B	37	2,233	323	12%	2,593
MEDCOMP SCIENCES LLC	29	1,307	1,247	48%	2,583
WALGREEN CO	2	2,268	303	12%	2,573
MEASE DUNEDIN HOSPITAL	4	2,306	214	8%	2,524
MEMORIAL HOSPITAL- MIRAMAR	12	2,322	187	7%	2,521
ARCPPOINT LABS - FORT MYERS	2	2,261	241	10%	2,504
GENOVA DIAGNOSTICS LABORATORY	6	2,384	107	4%	2,497
ADVENTHEALTH OCALA LABORATORY		2,106	386	15%	2,492
RAULERSON HOSPITAL		2,087	386	16%	2,473
OVIEDO MEDICAL CENTER		2,107	343	14%	2,450
P4 CLINICAL, LLC	31	2,174	229	9%	2,434
UNKNOWN	3	1,779	614	26%	2,396

COVID-19: testing by laboratory

Data through Oct 21, 2020 verified as of Oct 22, 2020 at 09:25 AM

Data in this report are provisional and subject to change.

The numbers in the table below represent the number of Florida and non-Florida residents for whom test results were received by the Department of Health. A person can be tested by more than one laboratory and can have both positive and negative results. **Therefore, the sum of the numbers in each column will be larger than the total number of people tested.**

Reporting lab	Inconclusive	Negative	Positive	Percent positive	Total
QUEST DIAGNOSTICS LENEXA	19	2,144	219	9%	2,382
DOCTORS HOSPITAL OF SARASOTA CLINICAL LABORATORY		2,136	237	10%	2,373
CITRUS MEMORIAL HOSPITAL LABORATORY		2,040	203	9%	2,243
CARDIOPATH	1	2,121	119	5%	2,241
PUTNAM COMMUNITY MEDICAL CENTER		1,912	268	12%	2,180
PALMS OF PASADENA HOSPITAL		1,903	264	12%	2,167
KD MEDICAL CHOICE LLC		1,917	215	10%	2,132
BETHESDA HOSPITAL WEST		1,892	170	8%	2,062
MEMORIAL HOSPITAL PEMBROKE	3	1,805	224	11%	2,032
SOUTH BAY HOSPITAL MICRO		1,717	297	15%	2,014
MIDWAY SPECIALTY CARE CENTER DIAGNOSTICS	22	1,855	135	7%	2,012
LEE HEALTH COCONUT POINT CLINICAL LAB	2	1,629	376	19%	2,007
SYNERGY LABORATORIES	7	1,812	178	9%	1,997
TWIN CITIES HOSPITAL	1	1,790	194	10%	1,985
WALGREENS ORLANDO		1,732	219	11%	1,951
SELECT LABORATORIES MARION COUNTY, LLC.	3	1,824	107	6%	1,934
DOC SMILEY'S URGENT CARE		1,703	165	9%	1,868
FLORIDA LABORATORY ANALYSIS		1,584	282	15%	1,866
CLARITY LAB SOLUTIONS		1,657	181	10%	1,838
BARTOW REGIONAL MEDICAL CENTER	1	1,590	243	13%	1,834
LOWER KEYS MEDICAL CENTER		1,628	169	9%	1,797
INDIAN RIVER PATHOLOGY LLC		1,663	133	7%	1,796
LAKEVIEW MEDICAL CENTER		1,374	412	23%	1,786
UNIVERSITY OF MIAMI HOSPITAL & CLINICS	2	1,673	77	4%	1,752
AVENTUS BIOLABS	1	1,193	549	31%	1,743
PHYSICIANS REGIONAL MEDICAL CENTER - COLLIER BLVD	1	1,301	366	22%	1,668
BMCT Molecular Diagnostics Subsection		1,347	270	17%	1,617
SACRED HEART-EMERALD COAST		1,375	229	14%	1,604
QUEST DIAGNOSTICS WOOD DALE	5	1,474	109	7%	1,588
ACUTIS DIAGNOSTICS	15	1,401	163	10%	1,579
AMELIA URGENT CARE		1,110	447	29%	1,557
OPTEO LABORATORY		1,506	31	2%	1,537
HIGHLANDS REGIONAL MEDICAL CENTER		1,244	257	17%	1,501
LABCORP RTP	4	645	815	56%	1,464
GULF BREEZE HOSPITAL LAB	2	1,280	170	12%	1,452
MINUTECLINIC LLC #3703		1,290	156	11%	1,446
QUEST DIAGNOSTICS - MIRAMAR	7	375	1,040	73%	1,422
MARINERS HOSPITAL		1,277	119	9%	1,396
PATIENTS CHOICE LABORATORIES		819	565	41%	1,384
MEDICAL DNA LABS LLC	2	1,295	69	5%	1,366
HOLIDAY CVS LLC DBA CVS PHARMACY #5154		1,352	12	1%	1,364
LABCORP	2	854	489	36%	1,345
ST VINCENT'S MEDICAL CENTER - SOUTHSIDE		1,308	32	2%	1,340
URGENT CARE CURE	2	1,216	107	8%	1,325
CENTRA CARE - WATERFORD LAKES		1,012	309	23%	1,321
VIKOR SCIENTIFIC	2	821	492	37%	1,315
ADVENTHEALTH LAB	1	988	308	24%	1,297

COVID-19: testing by laboratory

Data through Oct 21, 2020 verified as of Oct 22, 2020 at 09:25 AM

Data in this report are provisional and subject to change.

The numbers in the table below represent the number of Florida and non-Florida residents for whom test results were received by the Department of Health. A person can be tested by more than one laboratory and can have both positive and negative results. **Therefore, the sum of the numbers in each column will be larger than the total number of people tested.**

Reporting lab	Inconclusive	Negative	Positive	Percent positive	Total
THE CENTER FOR URGENT CARE		1,061	229	18%	1,290
UHEALTH DEERFIELD BEACH/UMSYLVESTER DEERFIELD BEACH LABORATORY	3	1,231	45	4%	1,279
BAPTIST EMERGENCY CENTER OAKLEAF		1,067	206	16%	1,273
CLINICORE		1,124	91	7%	1,215
DESOTO MEMORIAL HOSPITAL CLINICAL LABORATORY	3	1,040	172	14%	1,215
ATLANTIS URGENT CARE	1	661	537	45%	1,199
BAPTIST EMERGENCY CENTER CLAY		1,062	136	11%	1,198
TALLAHASSEE PRIMARY CARE ASSOCIATES		1,089	108	9%	1,197
ISPM LABS, LLC DBA CAPSTONE DIAGNOSTICS, LLC		1,186	9	1%	1,195
FLOWERS HOSPITAL		1,074	108	9%	1,182
ENGLEWOOD COMMUNITY HOSPITAL		1,090	90	8%	1,180
BAPTIST HEALTH EMERGENCY CENTER COUNTRY WALK	1	987	179	15%	1,167
MINUTECLINIC		1,010	110	10%	1,120
ORLANDO VA MEDICAL CENTER		859	240	22%	1,099
BAPTIST MEDICAL PLAZA AT WEST KENDALL		916	183	17%	1,099
GENUS3		1,048	48	4%	1,096
PHYSICIANS STAT LAB		316	751	70%	1,067
JACKSON HOSPITAL CLINICAL LABORATORY		901	129	13%	1,030
ADVANCE MEDICAL OF NAPLES		257	769	75%	1,026
AVECINA MEDICAL		738	261	26%	999
CernerELR_Advent		950	46	5%	996
LMHS		902	84	9%	986
TAMPA COMMUNITY HOSPITAL		785	195	20%	980
BAYFRONT HEALTH SEVEN RIVERS		942	37	4%	979
PATHNOSTICS	1	108	863	89%	972
ASSOCIATED PATHOLOGISTS, LLC	3	811	154	16%	968
NEW YORK STATE ELR - NORTH SHORE LONG ISLAND JEWISH HEALTH		929	39	4%	968
ASSURANCE SCIENTIFIC LABORATORIES	1	783	177	18%	961
CENTRA CARE SAINT CLOUD		850	108	11%	958
NXGEN MDX LLC	3	852	75	8%	930
BAYFRONT HEALTH - ST PETERSBURG CLINICAL LAB	1	828	67	7%	896
CAPSTONE HEALTHCARE		605	285	32%	890
FLORIDA HOSPITAL OCALA		853	27	3%	880
MEMORIAL HOSPITAL WEST	1	845	33	4%	879
SANTA ROSA MEDICAL CENTER		623	250	29%	873
EGLIN AIRFORCE BASE LAB		510	358	41%	868
ACCESS MEDICAL LABS		590	273	32%	863
LAB24 INC	3	215	627	74%	845
ORANGE COUNTY CONVENTION CENTER		587	255	30%	842
BARDMOOR LABORATORY	1	735	99	12%	835
BAPTIST MEDICAL PLAZA AT COUNTRY WALK		707	124	15%	831
CLINICAL REFERENCE LABORATORY		802	21	3%	823
MARTIN MEMORIAL LABORATORY AT ST LUCIE WEST		741	79	10%	820
FLORIDA HOSPITAL ORLANDO		743	74	9%	817
MINUTECLINIC LLC		718	93	11%	811
ST VINCENTS CLAY COUNTY		775	26	3%	801
BAYFRONT HEALTH BROOKSVILLE		617	180	23%	797

COVID-19: testing by laboratory

Data through Oct 21, 2020 verified as of Oct 22, 2020 at 09:25 AM

Data in this report are provisional and subject to change.

The numbers in the table below represent the number of Florida and non-Florida residents for whom test results were received by the Department of Health. A person can be tested by more than one laboratory and can have both positive and negative results. **Therefore, the sum of the numbers in each column will be larger than the total number of people tested.**

Reporting lab	Inconclusive	Negative	Positive	Percent positive	Total
NEW YORK STATE ELR - NYU HOSPITALS CENTER CLINICAL LABORATORIES		769	16	2%	785
AMERICAN FAMILY CARE		588	192	25%	780
TOM LEE COMMUNITY HEALTH CENTER		474	285	38%	759
NCH NORTHEAST	5	521	211	29%	737
VAMC ORLANDO		316	419	57%	735
STEWARD REFERENCE LABORATORY		468	263	36%	731
BAPTIST MEDICAL PLAZA AT WESTCHESTER		608	121	17%	729
DYNIX DIAGNOSTICS	2	517	203	28%	722
LABTECH DIAGNOSTIC		504	211	30%	715
SPARROW HEALTHCARE	2	553	159	22%	714
QUEST	5	209	487	69%	701
EPN URGENT CARE NAPLES	2	617	73	11%	692
NORTH FLORIDA PEDIATRICS-TALLAHASSEE		635	50	7%	685
SCIONLAB SERVICES LLC	1	660	19	3%	680
AMELIA EXPRESS CARE		497	181	27%	678
NONE		283	385	58%	668
ARCPPOINT LABS OF TAMPA		551	114	17%	665
ELLENTON URGENT CARE		487	172	26%	659
PHAROS HEALTH		514	143	22%	657
HISTOPATHOLOGY SERVICES, LLC		573	77	12%	650
LEE MEMORIAL HOSPITAL LAB			645	100%	645
FLORIDA MEDICAL CLINIC	1	525	117	18%	643
BAPTIST MEDICAL PLAZA AT MIAMI LAKES		487	147	23%	634
EMERGENCY PHYSICIANS MEDICAL CENTER		3	629	100%	632
SUNRISE MEDICAL LABORATORIES	2	430	198	31%	630
BAYFRONT HEALTH VENICE REGIONAL MEDICAL LAB SERVICES		560	69	11%	629
CENTRA CARE		410	219	35%	629
BAPTIST MEDICAL PLAZA AT DORAL URGENT CARE CENTER		489	130	21%	619
MEDEXPRESS URGENT CARE		358	259	42%	617
PREMIER MEDICAL LABORATORY SERVICES	1	418	198	32%	617
MEDARBOR DIAGNOSTICS	1	71	534	88%	606
MINI ER ADULT AND PEDIATRIC URGENT CARE		520	83	14%	603
HEALTHLINK DIAGNOSTIC LABORATORIES		464	137	23%	601
PATIENTS FIRST - MAHAN DRIVE		164	433	73%	597
NEW YORK STATE ELR - LENCO MEDICAL LABORATORY		573	17	3%	590
NCH HEALTHCARE SYSTEM MICROBIOLOGY LAB		1	586	100%	587
HOLIDAY CVS LLC DBA CVSPHARMACY #5155		564	15	3%	579
MAVERICK LABS		408	162	28%	570
COASTAL MED URGENT CARE		104	458	81%	562
UAB HIGHLANDS LABORATORY		557	4	1%	561
BAYFRONT HEALTH PORT CHARLOTTE CLINICAL LAB		510	48	9%	558
LAB CORP	1	262	294	53%	557
COMMUNITY HEALTH NORTHWEST FLORIDA	3	457	96	17%	556
ADVENT HEALTH CENTRA CARE: WATERFORD LAKES		466	84	15%	550
COASTAL LABORATORIES		463	85	16%	548
NITE LITE PEDIATRICS		223	312	58%	535
NEW YORK STATE ELR - DEPARTMENT OF CLINICAL LABS		528	5	1%	533

COVID-19: testing by laboratory

Data through Oct 21, 2020 verified as of Oct 22, 2020 at 09:25 AM

Data in this report are provisional and subject to change.

The numbers in the table below represent the number of Florida and non-Florida residents for whom test results were received by the Department of Health. A person can be tested by more than one laboratory and can have both positive and negative results. **Therefore, the sum of the numbers in each column will be larger than the total number of people tested.**

Reporting lab	Inconclusive	Negative	Positive	Percent positive	Total
EXPRESS GENE MOLECULAR DIAGNOSTIC LABORATORY		2	529	100%	531
VENICE REGIONAL MEDICAL CENTER		466	61	12%	527
QUEST DIAGNOSTICS - IRVING	10	353	163	31%	526
HOLY CROSS HOSPITAL LABORATORY			522	100%	522
BAPTIST MEDICAL PLAZA AT TAMiami TRAIL		417	101	19%	518
SOUTHEAST ALABAMA MEDICAL CENT		454	46	9%	500
ORLANDO VETERANS AFFAIRS MEDICAL CENTER		166	326	66%	492
ECCOLAB GROUP	1	137	346	71%	484
NCF DIAGNOSTICS & DNA TECHNOLOGIES	13	170	293	62%	476
POINT OF CARE TESTING SITE		458	15	3%	473
SANTA ROSA MEDICAL CENTER CLINICAL LAB		422	43	9%	465
HEALTHLINK DIAGNOSTIC LABORATORIES INC		429	36	8%	465
MICROGEN DX		155	306	66%	461
PANCARE OF FLORIDA, INC			447	100%	447
NORTHWEST FLORIDA COMMUNITY HOSPITAL	1	182	262	59%	445
BAPTIST MEDICAL PLAZA AT PEMBROKE PINES		377	61	14%	438
TEMPUS CLINICAL LABORATORY	2	408	28	6%	438
JAY HOSPITAL CLINICAL LABORATORY		337	100	23%	437
AMERICAN FAMILY CARE PACE		305	129	30%	434
BAPTIST MD ANDERSON CANCER CENTER		428	3	1%	431
GULF COAST MOLECULAR LABORATORIES	10	352	64	15%	426
VERITOR		381	36	9%	417
CLARITY LABS		353	62	15%	415
GESSLER CLINIC		108	305	74%	413
ANGEL KIDS PEDIATRICS		375	37	9%	412
SHORELINE PHYSICIAN GROUP		288	124	30%	412
PENSACOLA PEDIATRICS		342	68	17%	410
BAPTIST HEALTH URGENT CARE AT PINECREST		360	49	12%	409
BAYFRONT HEALTH SPRING HILL		351	50	12%	401
NEW YORK STATE ELR - MOUNT SINAI LABORATORY		381	16	4%	397
QUEST DIAGNOSTICS NICHOLS INSTITUTE	5	374	17	4%	396
MOLECULAR INFECTIOUS DISEASES		380	6	2%	386
MEMORIAL PEMBROKE 24/7 CARE CENTER		292	94	24%	386
BAPTIST MEDICAL PLAZA AT CORAL GABLES URGENT CARE		333	52	14%	385
DAVITA LABS		348	37	10%	385
TENNESSEE DOH - NASHVILLE	2	338	41	11%	381
LABCORP TAMPA	1	69	310	82%	380
AVECINA JULINGTON CREEK		367	11	3%	378
BAPTIST HEALTH URGENT CARE AT UNIVERSITY CENTRE		319	52	14%	371
SYNERGY DIAGNOSTIC LABORATORY	12	321	31	9%	364
FLAGLER HOSPITAL	6	21	335	93%	362
ADVENTHEALTH CENTRA CARE MOUNT DORA		195	167	46%	362
BAYA URGENT CARE		5	355	99%	360
BAPTIST MEDICAL PLAZA AT BRICKELL		296	60	17%	356
INFORM DIAGNOSTICS		349	4	1%	353
HOLMES REGIONAL MEDICAL CENTER		4	349	99%	353
BAPTIST MEDICAL PLAZA AT PALMETTO BAY		289	62	18%	351

COVID-19: testing by laboratory

Data through Oct 21, 2020 verified as of Oct 22, 2020 at 09:25 AM

Data in this report are provisional and subject to change.

The numbers in the table below represent the number of Florida and non-Florida residents for whom test results were received by the Department of Health. A person can be tested by more than one laboratory and can have both positive and negative results. **Therefore, the sum of the numbers in each column will be larger than the total number of people tested.**

Reporting lab	Inconclusive	Negative	Positive	Percent positive	Total
HENDRY REGIONAL MEDICAL CENTER		105	245	70%	350
BAPTIST HEALTH URGENT CARE AT WESTON		298	42	12%	340
SELECT REFERENCE LABORATORIES, LLC	1	325	11	3%	337
BAPTIST HEALTH URGENT CARE AT KENDALL LAKES		286	51	15%	337
BAYFRONT HEALTH PUNTA GORDA CLINICAL LABORATORY		312	19	6%	331
BAPTIST MEDICAL PLAZA AT DAVIE URGENT CARE CENTER		268	62	19%	330
BAPTIST HEALTH MEDICAL PLAZA AT CORAL SPRINGS		275	55	17%	330
MACDILL AFB 6TH MEDICAL GROUP		321	9	3%	330
NEW YORK STATE ELR - NEW YORK HOSPITAL LABORATORIES	1	319	9	3%	329
THERADOC		152	174	53%	326
SARKIS CLINICAL TRIALS		281	44	14%	325
VETERANS AFFAIRS MEDICAL CENTER LAB		13	312	96%	325
NEW PLANT CITY FAMILY CARE	1	165	154	48%	320
LEHIGH REGIONAL MEDICAL CENTER LAB		290	21	7%	311
MY CLINICAL LAB		222	82	27%	304
MINUTECLINIC, LLC DBA MINUTECLINIC #4717		300	4	1%	304
NEW YORK STATE ELR - NEW YORK PRESBYTERIAN HOSPITAL CUMC CLINICAL		289	13	4%	302
NEW YORK STATE ELR - ENZO CLINICAL LABS INC	1	296	4	1%	301
SMA SPECIALITY MEDICAL LAB		70	228	77%	298
CORE DIAGNOSTIC LABORATORIES LLC		220	77	26%	297
ADVENT HEALTH -TAMPA		109	186	63%	295
ST CLOUD REGIONAL MEDICAL CENTER		161	133	45%	294
ADVENT HEALTH CENTRA CARE		74	219	75%	293
BAYSHORE DIAGNOSTICS		260	32	11%	292
SANFORD REFERENCE LAB		279	11	4%	290
WALGREENS COVID-19 TESTING		239	50	17%	289
EUROFINS NTD, LLC		256	30	10%	286
INTERLACHEN PEDIATRICS		277	6	2%	283
GENESIS MEDICAL LABORATORY MIAMI FL.		80	198	71%	278
PRIMEHEALTH URGENT CARE		210	67	24%	277
SACRED HEART HOSPITAL ON THE GULF		206	70	25%	276
AUBURN UNIVERSITY MEDICAL CLINIC		216	60	22%	276
RIVER GARDEN HEBREW HOME FOR THE AGED		270	4	1%	274
SUNCOAST PATHOLOGY ASSOCIATES		255	18	7%	273
FLO-MEDILAB SERVICES		81	189	70%	270
AMERICA FAMILY CARE		232	38	14%	270
NORTH OKALOOSA MEDICAL CENTER		183	85	32%	268
EMERALD COAST URGENT CARE, LLC		169	97	36%	266
EMERALD COAST URGENT CARE		195	70	26%	265
LABSTAT		101	163	62%	264
MEDEXPRESS		185	75	29%	260
BOCA BIOLISTICS REFERENCE LABORATORY	2	180	77	30%	259
FLORIDA WOMAN CARE LABORATORY LLC		232	26	10%	258
BIOCEPT		244	12	5%	256
PRUITT HEALTH-SANTA ROSA		254	1	0%	255
TYNDALL AFB		231	24	9%	255
BAY MEDICAL CENTER SACRED HEART HEALTH SYSTEM		176	79	31%	255

COVID-19: testing by laboratory

Data through Oct 21, 2020 verified as of Oct 22, 2020 at 09:25 AM

Data in this report are provisional and subject to change.

The numbers in the table below represent the number of Florida and non-Florida residents for whom test results were received by the Department of Health. A person can be tested by more than one laboratory and can have both positive and negative results. **Therefore, the sum of the numbers in each column will be larger than the total number of people tested.**

Reporting lab	Inconclusive	Negative	Positive	Percent positive	Total
LIFE CARE CENTER OF OCALA		254			254
CARENOW URGENT CARE		175	78	31%	253
ARCPPOINT LABS OF WEST PALM BEACH		2	251	99%	253
SEBASTIAN RIVER MEDICAL CENTER		186	66	26%	252
SIPARADIGM, DIAGNOSTIC INFORMATICS		248	4	2%	252
NAPLES URGENT CARE	1	205	45	18%	251
JAMES A. HALEY VETERANS MICRO LAB			250	100%	250
BALDWIN PEDIATRICS	1	237	11	4%	249
LIFE CARE CENTER OF ORANGE PARK		249			249
DOCTOR'S MEMORIAL HOSPITAL		156	90	37%	246
JW PLASTIC SURGERY		193	53	22%	246
POINT OF CARE		144	102	41%	246
BAY PINES VAMC CLINICAL LABORATORY		9	237	96%	246
MID-FLORIDA PATHOLOGY		192	54	22%	246
GENESIS DIAGNOSTICS		188	57	23%	245
BIOCERNA LLC	8	181	55	23%	244
FLORIDA HOSPITAL WAUCHULA		152	91	37%	243
UAB UNIVERSITY OF ALABAMA HOSPITAL LAB		235	8	3%	243
QUALITOX LABORATORIES		105	137	57%	242
ROSEWOOD HEALTHCARE & REHABILITATION CENTER		238	2	1%	240
US BIOTEK LABORATORIES	2	130	107	45%	239
PLANTATION BAY REHABILITATION CENTER		233	5	2%	238
UR MEDICINE LABS- CENTRAL LABORATORY		232	6	3%	238
MIDWAY SPECIALTY CARE CENTER	1	147	90	38%	238
MARTIN MEMORIAL MEDICAL CENTER LAB		126	111	47%	237
ASCEND CLINICAL		227	4	2%	231
SANTA ROSA CENTER FOR REHABILITATION AND HEALING		228	2	1%	230
SPECIALTY HEALTH AND REHABILITATION CENTER		206	23	10%	229
TREE HOUSE PEDIATRICS		211	18	8%	229
MEDSCAN LABORATORY INC		138	89	39%	227
AURORA DIAGNOSTICS BERNHARDT LABORATORIES PATHOLOGY SERVICE		186	40	18%	226
NCH HEALTHCARE BONITA		158	68	30%	226
Community_Health		195	29	13%	224
VAMC GAINESVILLE		2	218	99%	220
GOOD SAMARITAN		219			219
C.W. BILL YOUNG VA MEDICAL CENTER		6	211	97%	217
LEHIGH VALLEY GENOMICS			216	100%	216
LIFE CARE CENTER OF PENSACOLA		213	2	1%	215
RUSKIN HEALTH CENTER		129	86	40%	215
BAYCARE HEALTH SYSTEM		2	213	99%	215
PALMETTO SUBACUTE CARE CENTER		214			214
USAFSAM/PHE		126	88	41%	214
POCONO MEDICAL CENTER		212			212
MINI ER AND URGENT CARE		148	60	29%	208
QUEST DIAGNOSTIC CLINICAL LABORATORIES		194	14	7%	208
FLORIDA HOSPITAL HEARTLAND MED CTR LAKE PLACID		155	51	25%	206
DYNIX DIAGNOSTIX		190	13	6%	203

COVID-19: testing by laboratory

Data through Oct 21, 2020 verified as of Oct 22, 2020 at 09:25 AM

Data in this report are provisional and subject to change.

The numbers in the table below represent the number of Florida and non-Florida residents for whom test results were received by the Department of Health. A person can be tested by more than one laboratory and can have both positive and negative results. **Therefore, the sum of the numbers in each column will be larger than the total number of people tested.**

Reporting lab	Inconclusive	Negative	Positive	Percent positive	Total
VAMC WEST PALM LAB		5	196	98%	201
NAVAL HOSPITAL - JACKSONVILLE		38	161	81%	199
BAPTIST HEALTH URGENT CARE MIAMI BEACH		169	30	15%	199
CENTRA CARE – SOUTH ORANGE		124	74	37%	198
ADVENT HEALTH CARE CENTER CELEBRATION		188	7	4%	195
BAPTIST HEALTH URGENT CARE AT SAWGRASS		168	27	14%	195
UNIVERSITY OF ALABAMA		191	4	2%	195
PARAMOUNT URGENT CARE - WINDERMERE		165	28	15%	193
PATHGROUP LABS LLC		90	102	53%	192
ST JUDE CHILDREN'S RESEARCH HOSPITAL		178	11	6%	189
SOLARIS HEALTHCARE PARKWAY	1	187	1	1%	189
FAST TRACK URGENT CARE CENTER		1	187	99%	188
ADVENT HEALTH CENTRA CARE PALM COAST		35	152	81%	187
NEW YORK STATE ELR - EMPIRECITY LABORATORIES		171	16	9%	187
GARCIA CLINICAL LABORATORY		5	180	97%	185
FAST TRACK URGENT CARE CENTER - CARROLLWOOD		1	184	99%	185
ADVENTHEALTH CENTRA CARE		6	178	97%	184
LIFEBRITE	1	63	118	65%	182
BUREAU OF CLINICAL LABORATORIES		149	33	18%	182
ASAP LAB LLC		95	84	47%	179
EDEN SPRINGS NURSING AND REHAB CENTER		173	4	2%	177
CAREFAST+		155	20	11%	175
MACDILL AIR FORCE BASE		148	22	13%	170
MACDILL AFB HOSPITAL		151	19	11%	170
QDX PATHOLOGY SERVICES		86	83	49%	169
NEO GENOMICS - FORT MYERS	1	164	4	2%	169
FISHERMENS HOSPITAL CLINICAL LAB		161	8	5%	169
BAPTIST HEALTH SOUTH FLORIDA		4	164	98%	168
LAKE PORT SQUARE		161	7	4%	168
AVELLINO LAB USA, INC	1	161	5	3%	167
LIFE CARE PONTE VEDRA INC		164	1	1%	165
VAVA PARTNERS LLC		11	152	93%	163
PARAMOUNT URGENT CARE - ORLANDO		134	28	17%	162
FULGENT GENETICS	2	128	32	20%	162
GENESIS LABORATORY MANAGEMENT	1	109	52	32%	162
CAREFAST MURABELLA		150	12	7%	162
WUESTHOFF REF LABORATORY			158	100%	158
VALENCIA HILLS HEALTH AND REHABILITATION CENTER		156	2	1%	158
ROSEN MEDICAL CENTER		144	13	8%	157
FLORIDA HOSPITAL MEDICAL GROUP		134	22	14%	156
EMERALD SHORES HEALTH & REHABILITATION		120	36	23%	156
FLORIDA CLINICAL LABORATORY-BIOREFERENCE LABORATORIES		51	103	67%	154
ST. JAMES BAY HEALTH AND REHABILITATION CENTER		152	1	1%	153
PARAMOUNT URGENT CARE - OVIEDO		65	87	57%	152
PHYSICIANS REGIONAL WALK-IN		130	21	14%	151
HEALTH FIRST-HOLMES REGIONAL		1	150	99%	151
TIDE LABORATORIES		130	19	13%	149

COVID-19: testing by laboratory

Data through Oct 21, 2020 verified as of Oct 22, 2020 at 09:25 AM

Data in this report are provisional and subject to change.

The numbers in the table below represent the number of Florida and non-Florida residents for whom test results were received by the Department of Health. A person can be tested by more than one laboratory and can have both positive and negative results. **Therefore, the sum of the numbers in each column will be larger than the total number of people tested.**

Reporting lab	Inconclusive	Negative	Positive	Percent positive	Total
STAGEZERO LIFE SCIENCES INC		137	11	7%	148
BAYCARE COMMUNITY HEALTH		141	6	4%	147
PROTEUS MOLECULAR AND CLINICAL LAB	1	119	27	18%	147
ADVENTHEALTH CENTRA CARE WESLEY CHAPEL			147	100%	147
UNKNOWN - BAD FACILITY CODE		67	80	54%	147
BLOCK, NATION, CHASE, AND SMOLEN FAMILY MEDICINE		119	27	18%	146
PCB CLINIC		106	39	27%	145
LAKE WALES MEDICAL CENTER INC		118	27	19%	145
GATEWAY/ADVENT CENTRA CARE		2	142	99%	144
CHIPOLA HEALTH AND REHAB		144			144
SOLARIS DIAGNOSTICS		13	130	91%	143
VAMC BAY PINES		2	141	99%	143
CVS PHARMACY NO 7881		138	3	2%	141
ENGLEWOOD HEALTHCARE AND REHABILITATION CENTER		140			140
NORTH FLORIDA PEDIATRICS-LAKE CITY		58	82	59%	140
MEDFAST URGENT CARE			139	100%	139
WILLISTON CARE CENTER		139			139
THE MANOR AT CARPENTERS		113	24	18%	137
IRL MARKET LAB ALACHUA		104	31	23%	135
VAMC LAKE CITY		52	83	61%	135
USA HEALTH UNIVERSITY HOSPITAL CLINICAL LABORATORY		132	2	1%	134
PORT ST LUCIE REHABILITATION AND HEALTHCARE		98	35	26%	133
AMERICAN PATHOLOGY PARTNERS		132	1	1%	133
CENTRA CARE WINTER PARK		110	22	17%	132
BOND CLINIC		40	91	69%	131
INTEGRATED REGIONAL LABORATORIES		119	12	9%	131
ADVENTHEALTH CENTRA CARE OVIEDO		62	68	52%	130
MEMPHIS PATHOLOGY LABORATORY	1	124	5	4%	130
BMHSI-AEL MICROBIOLOGY LABORATORY	2	102	25	19%	129
NIGHT LITE PEDIATRICS WINTER GARDEN		111	18	14%	129
KEYSTONE REHAB		129			129
ADVENTHEALTH CENTRA CARE ALTAMONTE SPRINGS		77	52	40%	129
THE MANOR AT BLUE WATER BAY		129			129
Quest Diag Unspecifd		84	45	35%	129
MANOR AT BLUEWATER BAY		128			128
COMMUNITY HEALTH CENTERS OF PINELLAS, INC.		3	125	98%	128
MALABAR/ADVENT CENTRA CARE		2	126	98%	128
PHYSICIANS PRIMARY CARE		121	6	5%	127
BAYFRONT HEALTH ER CITRUS HILLS		114	12	10%	126
FAWCETT MEMORIAL HOSPITAL-LAB		39	86	69%	125
LABCORP OF AMERICA	2	84	38	31%	124
GENE BY GENE		61	63	51%	124
PALM BEACH COUNTY HEALTH DEPT LAB	1	121	2	2%	124
DEPARTMENT OF VETERANS AFFAIRS JAMES A. HALEY VETERANS HOSPITAL			123	100%	123
REFUAH HEALTH CENTER LABORATORY		120	3	2%	123
LIFE CARE CENTER OF ALTAMONTE SPRINGS		102	20	16%	122
HOSPITAL FOR SPECIAL SURGERY		121	1	1%	122

COVID-19: testing by laboratory

Data through Oct 21, 2020 verified as of Oct 22, 2020 at 09:25 AM

Data in this report are provisional and subject to change.

The numbers in the table below represent the number of Florida and non-Florida residents for whom test results were received by the Department of Health. A person can be tested by more than one laboratory and can have both positive and negative results. **Therefore, the sum of the numbers in each column will be larger than the total number of people tested.**

Reporting lab	Inconclusive	Negative	Positive	Percent positive	Total
BIOREFERENCE LABORATORIES	1	49	72	59%	122
CENTRACARE		17	105	86%	122
PARKVIEW HEALTH		121			121
CLIFFORD CHESTER SIMS VA NURSING HOME		119	2	2%	121
CONSULATE HEALTHCARE OF KISSIMMEE		120	1	1%	121
ADVENTHEALTH CENTRA CARE LAKE MARY		51	68	57%	119
BAYFRONT		75	44	37%	119
PPC-LAB EDI ORCHARD BI		111	8	7%	119
COASTAL URGENT CARE		93	23	20%	116
THE CLUB AND REHABILITATION CENTER		115	1	1%	116
MEDICAL VB		111	5	4%	116
LABORATORY SPECIALISTS OF MICHIGAN		19	95	83%	114
MILLENNIUM LAB SERVICES			114	100%	114
GENETWORKX		16	97	86%	113
ALLIED HEALTH FORT PIERCE		112			112
LEON MEDICAL CENTER		7	104	94%	111
KEY WEST HEALTH AND REHAB		107	4	4%	111
MEDICAL DIAGNOSTICS LABORATORIES,INC		18	93	84%	111
COASTAL HEALTH AND REHAB		110			110
LABORATORY OF FLORIDA		80	30	27%	110
VISTA		33	77	70%	110
UNIVERSITY OF WEST FLORIDA STUDENT HEALTH SERVICES		71	39	35%	110
PRUITT HEALTH		109	1	1%	110
DIAMOND RIDGE		109			109
ST ANDREWS SKILLED NURSING & REHAB		107			107
Point of Care Testing		66	41	38%	107
MIAMI VA HEALTHCARE SYSTEM			106	100%	106
LONGWOOD HEALTH AND REHABILITATION CENTER		103	3	3%	106
FHMG-FLORIDA HOSPITAL MEDICAL GROUP		88	17	16%	105
TITUSVILLE/ADVENT CENTRA CARE			105	100%	105
UNITED CLINICAL LABORATORIES		104	1	1%	105
ACCU REFERENCE MEDICAL LAB			104	100%	104
ADVENT HEALTH CENTRA CARE LONGWOOD		20	82	80%	102
CAYUGA MEDICAL CENTER AT ITHACA		99	3	3%	102
VILLAGE DOCTORS		87	15	15%	102
ELLENTON PEDIATRICS		94	7	7%	101
BAY VIEW HEALTHCARE		81	19	19%	100
PALM BAY HOSPITAL		2	98	98%	100
CENTRA CARE – AZALEA PARK		47	53	53%	100
ADVANCED MEDICAL CENTER		86	14	14%	100
AMERICAN RESEARCH LABS		4	95	96%	99
ARCADIA HEALTH AND REHABILITATION CENTER		99			99
ORLANDO HEALTH EMERGENCY DEPARTMENT		93	6	6%	99
HEALTH CENTERS AT BRENTWOOD		96	1	1%	97
INTEGRITY LABORATORIES, LLC	1	25	71	73%	97
ADVENTHEALTH CENTRA CARE CARROLLWOOD		1	96	99%	97
TIMBERRIDGE NURSING HOME & REHAB		77	20	21%	97

COVID-19: testing by laboratory

Data through Oct 21, 2020 verified as of Oct 22, 2020 at 09:25 AM

Data in this report are provisional and subject to change.

The numbers in the table below represent the number of Florida and non-Florida residents for whom test results were received by the Department of Health. A person can be tested by more than one laboratory and can have both positive and negative results. **Therefore, the sum of the numbers in each column will be larger than the total number of people tested.**

Reporting lab	Inconclusive	Negative	Positive	Percent positive	Total
NEIGHBORHOOD MEDICAL CENTER		91	5	5%	96
VAMC			96	100%	96
FLORIDA GULF COAST UNIVERSITY			96	100%	96
MORTON PLANT HOSPITAL			96	100%	96
UNIVERSITY MEDICAL CENTER SUITES		85	11	11%	96
MED FAST URGENT CARE CENTER			96	100%	96
ALLSOUTH URGENT CARE			95	100%	95
FLORIDA COMMUNITY HEALTH CENTERS INC			95	100%	95
BAYSIDE HEALTH AND REHABILITATION CENTER		95			95
HEART OF FLORIDA REGIONAL MED CTR		30	64	68%	94
DIAGNOSTIC SOLUTIONS		3	91	97%	94
GRAVITY DIAGNOSTICS, LLC		18	76	81%	94
CENTRAL FLORIDA HEALTH CARE		46	46	50%	92
MINUTECLINIC DIAGNOSTIC OF RHODE ISLAND, LLC #729		87	3	3%	90
NCF DIAGNOSTICS & DNA TECHNOLOGIES LAB		50	40	44%	90
SANTA ROSA MEDICAL GROUP - DR MICHAEL BARBER		65	24	27%	89
NORTH SHORE LIJ URGENT CARE PC		85	4	4%	89
AVERO DIAGNOSTICS		64	24	27%	88
TGH		1	87	99%	88
BAY BREEZE SENIOR LIVING AND REHABILITATION CENTER		87			87
ARCPOINT LABS OF ORANGE PARK		84	3	3%	87
CAPE CANAVERAL HOSPITAL			87	100%	87
PACIFIC ANALYTICS			86	100%	86
PRIMARY CARE OF THE TREASURE COAST		69	16	19%	85
MEDONE URGENT CARE CENTER		3	81	96%	84
REHABILITATION CENTER AT PARK PLACE		84			84
BAYA PHARMACY			83	100%	83
GRAVITY DIAGNOSTICS		33	49	60%	82
BAPTIST HEALTH EXPRESS CARE AT COUNTRY WALK		70	12	15%	82
ADVENTHEALTH CENTRA CARE SANFORD		27	54	67%	81
BAYFRONT HEALTH PORT CHARLOTTE		22	59	73%	81
CITRUS HEALTH AND REHAB		63	18	22%	81
BAPTIST HEALTH EXPRESS CARE AT KEY BISCAYNE		67	14	17%	81
PROVIDENCE HOSPITAL LABORATORY		77	4	5%	81
BAYFRONT HEALTH ER PINELLAS PARK	1	47	33	41%	81
TRADITION MEDICAL CENTER LABORATORY		48	32	40%	80
PERSONALIZED GENETIC TESTING			80	100%	80
WIMAUMA COMMUNITY HEALTH CENTER		64	15	19%	79
APP-UNIPATH, LLC		77	2	3%	79
PREMIER PLACE AT THE GLENVIEW		74	5	6%	79
BREVARD HEALTH ALLIANCE			79	100%	79
BRIDGEWATER PARK HEALTH AND REHAB		78			78
NORTH FLORIDA/SOUTH GEORGA VETERANS HEALTH SYSTEM			78	100%	78
LABORATORY CORP OF AMERICA	2	30	46	59%	78
HURLBURT FIELD CLINIC		39	38	49%	77
FAST TRACK URGENT CARE CENTER - RIVERVIEW			77	100%	77
DEVANSH LAB WERKS INC		65	12	16%	77

COVID-19: testing by laboratory

Data through Oct 21, 2020 verified as of Oct 22, 2020 at 09:25 AM

Data in this report are provisional and subject to change.

The numbers in the table below represent the number of Florida and non-Florida residents for whom test results were received by the Department of Health. A person can be tested by more than one laboratory and can have both positive and negative results. **Therefore, the sum of the numbers in each column will be larger than the total number of people tested.**

Reporting lab	Inconclusive	Negative	Positive	Percent positive	Total
NAVY HOSPITAL			76	100%	76
ORANGE CITY NURSING AND REHAB		75	1	1%	76
SEMINOLE COUNTY HEALTH DEPARTMENT		61	15	20%	76
NEW YORK STATE ELR - KALEIDA HEALTH CENTER FOR LABORATORY		72	4	5%	76
DYNAMIC MEDICAL USA			76	100%	76
UNIVERSITY OF TAMPA STUDENT HEALTH AND SHC CLINICAL LABORATORY		20	56	74%	76
325TH MEDICAL GROUP		19	57	75%	76
NITE LITE PEDIATRICS - JACKSONVILLE		75			75
PALM GARDEN OF OCALA		74	1	1%	75
NEW YORK STATE ELR - WESTCHESTER MEDICAL CENTER		74	1	1%	75
NOAH CLINICAL LABORATORY		63	11	15%	74
MEADOWCREST FAMILY PHYSICIANS		69	5	7%	74
DAVITA LABORATORY SERVICES		60	14	19%	74
NADAL PEDIATRICS - VICTORIA STREET (3385)		58	16	22%	74
CONSULATE HEALTH CARE - LAKE MARY		72	1	1%	73
CONSULATE HEALTH CARE OF WINTER HAVEN		73			73
CENTRA CARE HUNTER'S CREEK		30	43	59%	73
MOBILE INFIRMARY MED CENTER PATH LAB		65	8	11%	73
HOLY CROSS HOSPITAL		1	72	99%	73
MAYO CLINIC LABS - ROCHESTER MAIN CAMPUS		71	2	3%	73
OAKS OF KISSIMMEE HEALTH AND REHABILITATION CENTER		73			73
MINUTECLINIC DIAGNOSTIC OF MICHIGAN, PC #8029		72	1	1%	73
FAST TRACK URGENT CARE CENTER - WESTCHASE			73	100%	73
NEW YORK STATE ELR - MONTEFIORE MEDICAL CENTER LABORATORIES - MOSES		66	7	10%	73
EXPRESS GENE MOLECULAR DIAGNOSTICS LABORATORY		1	71	99%	72
GENE TOX WORLDWIDE	2	65	5	7%	72
ADVENTHEALTH CENTRA CARE BRANDON		16	56	78%	72
DOCTOR'S IN HOUSE LABORATORY		11	60	85%	71
AMMON LABS		61	10	14%	71
PPD	2	64	5	7%	71
ANGEL KIDS PEDIATRICS-BEACH BLVD		63	8	11%	71
SMA SPECIALTY MEDICAL LAB		2	69	97%	71
PROHEALTH		1	70	99%	71
QUEST INFECTIOUS DISEASE	1	66	4	6%	71
FINLAY CLINICAL LABORATORY		24	46	66%	70
QPS, LLC		69	1	1%	70
Highlands Regional Hospital		63	7	10%	70
ADVANCED LAB		66	4	6%	70
PADDOCK RIDGE		69			69
HERITAGE HEALTHCARE AND REHABILITATION CENTER		69			69
AZALEA TRACE		68	1	1%	69
WOODLANDS MEDICAL SPECIALISTS		63	5	7%	68
LONGWOOD FAMILY PRACTICE		64	4	6%	68
HIGHLANDS MEDICAL CENTER		66	2	3%	68
CBS LABORATORY		2	66	97%	68
ARTHREX MEDICAL CENTER		34	34	50%	68
PARAMOUNT URGENT CARE VILLAGES		60	7	10%	67

COVID-19: testing by laboratory

Data through Oct 21, 2020 verified as of Oct 22, 2020 at 09:25 AM

Data in this report are provisional and subject to change.

The numbers in the table below represent the number of Florida and non-Florida residents for whom test results were received by the Department of Health. A person can be tested by more than one laboratory and can have both positive and negative results. **Therefore, the sum of the numbers in each column will be larger than the total number of people tested.**

Reporting lab	Inconclusive	Negative	Positive	Percent positive	Total
AEL- MEMPHIS		17	50	75%	67
ROLLINS COLLEGE WELLNESS CENTER		5	62	93%	67
UNIVERSITY HEALTH SYSTEM INC		59	7	11%	66
CAREMOUNT MEDICAL - PATHOLOGY		66			66
PINES OF SARASOTA GARDEN		66			66
SIMED LABORATORY		55	11	17%	66
LYNN HAVEN SPORTS COMPLEX-WALKON CLINIC		16	50	76%	66
SARAPATH DIAGNOSTICS			65	100%	65
SCOTT LAKE HEALTH AND REHABILITATION CENTER		65			65
BENTON PEDIATRICS INC		48	17	26%	65
BROWARD HEALTH MEDICAL CENTER		3	61	95%	64
NEW YORK STATE ELR - WHITE PLAINS HOSPITAL CENTER LAB		64			64
HAVEN OF OUR LADY OF PEACE		64			64
COCOA BEACH/ADVENT CENTRA		6	58	91%	64
SUNCOAST COMMUNITY HEALTH CENTERS PEDIATRICS		18	46	72%	64
SUNPATH-MDL	2	30	31	49%	63
BAYCARE LAB		2	61	97%	63
BAPTIST PRIMARY CARE		43	20	32%	63
SIGNATURE HEALTHCARE OF NORTH FLORIDA		62	1	2%	63
JEFFERY WEINZWEIG		2	61	97%	63
OUT OF STATE		40	23	37%	63
ADVENTHEALTH CENTRA CARE DAYTONA BEACH		33	30	48%	63
LAB		21	42	67%	63
ADVENTHEALTH CENTRA CARE WINTER PARK		10	51	84%	61
MEDONE URGENT CARE AT ST. AUGUSTINE		2	59	97%	61
NORTH FLORIDA PEDIATRICS		22	39	64%	61
MORTON PLANT HOSPITAL/LAB		1	60	98%	61
SOUTH BALDWIN REGIONAL MEDICAL CENTER		58	3	5%	61
ADVENTHEALTH CENTRA CARE DELAND		2	59	97%	61
EXACT SCIENCES LABORATORIES, LLC		15	45	75%	60
HARDEE MANOR HEALTH CARE CENTER		59	1	2%	60
EDGEWOOD NURSING CENTER		60			60
HEALTH FIRST-PALM BAY		1	59	98%	60
NEW YORK STATE ELR - WADSWORTH HEALTH CENTER		56	3	5%	59
SPECTOR SCIENTIFIC LAB		2	57	97%	59
ANGEL KIDS PEDIATRICS-BARTRAM PARK		57	1	2%	58
CENTRA CARE KIDS WINTER PARK		21	37	64%	58
SOUTH GEORGIA MEDICAL CENTER		47	11	19%	58
LABCORP BIRMINGHAM	1	7	50	86%	58
BAPTIST PRIMARY CARE MANDARIN PEDIATRICS	1	55	1	2%	57
GOLDEN GATE FAMILY CLINIC		1	56	98%	57
LAB CORP TAMPA		3	53	95%	56
SEASIDE HEALTH AND REHABILITATION CENTER		1	55	98%	56
INTERNAL LAB		50	6	11%	56
RCA LABORATORY SERVICES -- NEW YORK ELR		25	31	55%	56
MILLENIUM PHYSICIANS GROUP		1	55	98%	56
FAST TRACK URGENT CARE CENTER - SOUTH TAMPA			55	100%	55

COVID-19: testing by laboratory

Data through Oct 21, 2020 verified as of Oct 22, 2020 at 09:25 AM

Data in this report are provisional and subject to change.

The numbers in the table below represent the number of Florida and non-Florida residents for whom test results were received by the Department of Health. A person can be tested by more than one laboratory and can have both positive and negative results. **Therefore, the sum of the numbers in each column will be larger than the total number of people tested.**

Reporting lab	Inconclusive	Negative	Positive	Percent positive	Total
VA MEDICAL CENTER		7	48	87%	55
EGLIN REGIONAL MEDICAL CENTER		15	40	73%	55
SMILEY MEDICAL GROUP		52	3	5%	55
ADVENTHEALTH CENTRA CARE TEMPLE TERRACE		36	18	33%	54
QUEST TAMPA (NEW YORK ELR)		40	14	26%	54
NORTH PORT REHAB, LLC		54			54
WOMEN'S CARE FLORIDA LABORATORY		51	2	4%	53
OPTUM LABS LLC		7	46	87%	53
NEW YORK STATE ELR - STONY BROOK UNIVERSITY MEDICAL CENTER		49	4	8%	53
PALMS MEDICAL GROUP		38	15	28%	53
VIERA HOSPITAL			53	100%	53
CLINICAL PATHOLOGY LABS		1	52	98%	53
QUICK CARE MED PL CR		50	2	4%	52
HUNTSVILLE HOSPITAL LABORATORY		41	11	21%	52
AFC URGENT CARE		2	50	96%	52
PREMIER URGENT CARE OF BREVARD			52	100%	52
CENTRAL BALDWIN IMMEDIATE CARE & FAMILY PRACTICE		38	13	25%	51
POINT WASHINGTON MEDICAL CLINIC		1	50	98%	51
PARRISH MEDICAL CENTER		7	44	86%	51
MILLER BIOCONNECT		43	8	16%	51
HARDEE COUNTY HEALTH DEPARTMENT		33	18	35%	51
CITRUS MEMORIAL HEALTH SYSTEM LAB		2	49	96%	51
CLERMONT HEALTH AND REHAB		40	11	22%	51
SANFORD LABORATORIES		44	7	14%	51
SARASOTA CO. HEALTH DEPT # 58		40	11	22%	51
LABFIRST - DEPARTMENT OF PATHOLOGY		50	1	2%	51
FAST TRACK URGENT CARE CENTER - BRANDON			50	100%	50
NEW YORK STATE ELR - UNIVERSITY HOSPITAL, STONY BROOK SOUTHAMPTON		49	1	2%	50
MIAMI SHORES NURSING & REHAB		49			49
ST VINCENT'S BIRMINGHAM LABORATORY		48	1	2%	49
NXGEN MDX		19	30	61%	49
ADVENTHEALTH CENTRA CARE TITUSVILLE		43	6	12%	49
UNIVERSITY OF MIAMI		1	48	98%	49
P4 DIAGNOSTIX LABORATORY NETWORK		1	48	98%	49
NITE LITE PEDIATRICS - PORT ST. LUCIE		42	6	13%	48
BAY CENTER HURRICANE SHELTER		48			48
NEW YORK STATE ELR - NEW YORK CITY DEPARTMENT OF HEALTH & MENTAL		44	4	8%	48
CENTRA CARE CONWAY		20	28	58%	48
THE PALACE NURSING AND REHABILITATION CENTER		48			48
SHOAL CREEK REHABILITATION CENTER		48			48
VHA PUBLIC HEALTH REFERENCE LABORATORY- PALO ALTO		27	21	44%	48
SUNCOAST OPTIMAL WELLNESS		3	44	94%	47
SPECIALITY LABORATORIES,INC		44	3	6%	47
HUNT CLUB PEDIATRIC ASSOCIATES, P.A.		34	13	28%	47
SOUTH BALDWIN MEDICAL CENTER GULF SHORES		38	9	19%	47
LUTHERAN HAVEN		45	2	4%	47
FORT WALTON REHABILITATION CENTER		47			47

COVID-19: testing by laboratory

Data through Oct 21, 2020 verified as of Oct 22, 2020 at 09:25 AM

Data in this report are provisional and subject to change.

The numbers in the table below represent the number of Florida and non-Florida residents for whom test results were received by the Department of Health. A person can be tested by more than one laboratory and can have both positive and negative results. **Therefore, the sum of the numbers in each column will be larger than the total number of people tested.**

Reporting lab	Inconclusive	Negative	Positive	Percent positive	Total
CHARLES AIESI CONSULTING INC		45	1	2%	46
EAST MANATEE FAMILY	1	1	44	96%	46
PREMIER PLACE HEALTHCARE AT THE GLENVIEW		46			46
LAB PLUS, LLC AT SAINT THOMAS WEST HOSPITAL		36	10	22%	46
ST. CLOUD MEDICAL GROUP		46			46
FAST TRACK URGENT CARE CENTER - WESLEY CHAPEL			46	100%	46
H LEE MOFFITT CANCER CENTER MICRO		46			46
AFC URGENT CARE ST. PETERSBURG			46	100%	46
INTERLAB		1	45	98%	46
DIAGNOSTIC LABORATORY OF OKLAHOMA		40	5	11%	45
PRIMARY CARE SOUTH INC			45	100%	45
PRIMECARE OF DOTHAN		32	13	29%	45
SOUTHPORT SQUARE HARBOUR HEALTH		45			45
ASSOCIATED CLINICAL LABORATORIES		44	1	2%	45
LAB CORP RTP	1	3	41	91%	45
ALLIANCE PEDIATRICS		24	21	47%	45
ALLIANCE OF PHYSICIANS AGAINST COVID-19			44	100%	44
STARKE FAMILY MEDICAL CENTER		38	6	14%	44
GENPATH			43	100%	43
QUEST DIAGNOSTICS-N ST PETERSBURG-5TH			43	100%	43
BRANCH MEDICAL CLINIC			43	100%	43
NEW YORK STATE ELR - CATHOLIC HEALTH SYSTEM DEPT LABORATORY		42	1	2%	43
SANDY RIDGE CENTER FOR REHABILITATION AND HEALING		42	1	2%	43
MINUTECLINIC LLC # 0709		30	13	30%	43
ADVENT HEALTH CENTRA CARE- KID'S CARE		38	4	10%	42
CHILDREN'S HOSPITAL OF ALABAMA		42			42
MEDIPATH		2	40	95%	42
LEE COUNTY EMERGENCY MEDICAL SERVICE		39	3	7%	42
CENTRA CRARE POINCIANA		19	22	54%	41
ADVENT HEALTH CENTRA CARE - EAST ORLANDO		16	25	61%	41
FLORIDA HOSPITAL NEW SMYRNA		4	37	90%	41
NEW YORK STATE ELR - QUEST DIAGNOSTICS NICHOLS		39	2	5%	41
FHMG LAKE MARY PEDS		39	2	5%	41
AMELIA MEDICAL CARE			41	100%	41
ADVENTHEALTH PALM COAST			41	100%	41
JAMES A HALEY VETERAN'S HOSPITAL			40	100%	40
NEW YORK STATE ELR - WILSON MEMORIAL REGIONAL MEDICAL CENTER		39	1	3%	40
MIAMI BEACH COMMUNITY HEALTH CENTER			40	100%	40
PRIDE DIAGNOSTICS		24	16	40%	40
ADVENT HEALTH CENTRA CARE- AZALEA PARK		39	1	3%	40
LIFE CARE CENTER OF HILLIARD		36	4	10%	40
QUOTIENT SCIENCES			40	100%	40
HEALTH FIRST CAPE CANAVERAL HOSPITAL			40	100%	40
THE PAVILION FOR HEALTH CARE		32	8	20%	40
CLINICAL RESEARCH SEQUENCING PLATFORM		8	31	79%	39
SOLARIS NORTH NAPLES		38	1	3%	39
MEDICAL FP - WHOLE FAMILY HEALTH CENTER		39			39

COVID-19: testing by laboratory

Data through Oct 21, 2020 verified as of Oct 22, 2020 at 09:25 AM

Data in this report are provisional and subject to change.

The numbers in the table below represent the number of Florida and non-Florida residents for whom test results were received by the Department of Health. A person can be tested by more than one laboratory and can have both positive and negative results. **Therefore, the sum of the numbers in each column will be larger than the total number of people tested.**

Reporting lab	Inconclusive	Negative	Positive	Percent positive	Total
SOLARIS HEALTHCARE OSCEOLA		37	2	5%	39
COASTAL PEDIATRIC GROUP		28	10	26%	38
FINLAY CLINICAL LABORATORY INC		26	12	32%	38
ARCPOINT LABS - BIRMINGHAM		32	6	16%	38
MEDICAL DIAGNOSTIC LAB		2	36	95%	38
HEALTH CENTER AT BRENTWOOD		38			38
CARENOW		25	13	34%	38
CAPITAL REGIONAL MEDICAL CENTER		2	35	95%	37
ADVENTHEALTH CENTRE CARE - KISSIMMEE		18	19	51%	37
ADVENTHEALTH CENTRA CARE LEE ROAD		20	17	46%	37
ADVENTHEALTH MEDICAL GROUP		35	2	5%	37
BLOUNTSTOWN REHABILITATION CENTER LLC		36	1	3%	37
QUEST DIAGNOSTICS INC.		6	31	84%	37
NORTH SHORE UNIVERSITY HOSPITAL LABORATORY		34	2	6%	36
COMMUNITY HEALTH AND REHABILITATION		35	1	3%	36
ORLANDO HEALTH AND REHAB CENTER		4	32	89%	36
NEW YORK STATE ELR - NEWYORK-PRESBYTERIAN/QUEENS DIAGNOSTIC		35	1	3%	36
ADVENT HEALTH FISH MEMORIAL		2	33	94%	35
IRL		4	31	89%	35
NEW YORK STATE ELR - ERIE COUNTY MEDICAL CTR CLINICAL LABS		35			35
ADVENTHEALTH CENTRA CARE CITRUS PARK			35	100%	35
LAKELAND REGIONAL HEALTH LAKE MIRIAM		3	32	91%	35
FHMG_CTR FOR SENIOR HEALTH		30	5	14%	35
SMA LAB		4	31	89%	35
SUNRISE DIAGNOSTIC LABORATORY			34	100%	34
ST FRANCIS HOSPITAL		28	6	18%	34
UNITED LABORATORY SERVICE		18	16	47%	34
EXPERTUS LABORATORIES INC		13	21	62%	34
MINUTECLINIC DIAGNOSTIC OF SOUTH CAROLINA, LLC		31	3	9%	34
BIOREFERENCE LABORATORIES, INC.		16	18	53%	34
EISENHOWER ARMY MEDICAL CENTER		30	4	12%	34
KENDALL REGIONAL MEDICAL CENTER LAB	3		31	91%	34
JAMES A. HALEY VETERANS' HOSPITAL			34	100%	34
QUEST DIAGNOSTICS NICHOLS INSTITUTE- LPP		3	31	91%	34
DOCTORS MEMORIAL FAMILY MEDICINE		1	33	97%	34
MC DIAGNOSTIC OF CONNECTICUT, PC #2220		25	8	24%	33
EMERALD COAST HOSPICE		33			33
DESOTO MEMORIAL HOSPITAL LAB			33	100%	33
SOFT CELL LABORATORIES		31	2	6%	33
MINUTECLINIC LLC #3631		15	18	55%	33
GENEDX		27	6	18%	33
PALM GARDEN OF VERO BEACH		33			33
LABCORP - MIAMI		4	28	88%	32
MANOR AT CARPENTERS		28	4	13%	32
FIRST CHOICE URGENT CARE		7	25	78%	32
PRECISION HEALTH SOLUTIONS LAB		6	26	81%	32
CLIFFORD CHESTER SIMS STATE VETERANS		32			32

COVID-19: testing by laboratory

Data through Oct 21, 2020 verified as of Oct 22, 2020 at 09:25 AM

Data in this report are provisional and subject to change.

The numbers in the table below represent the number of Florida and non-Florida residents for whom test results were received by the Department of Health. A person can be tested by more than one laboratory and can have both positive and negative results. **Therefore, the sum of the numbers in each column will be larger than the total number of people tested.**

Reporting lab	Inconclusive	Negative	Positive	Percent positive	Total
PEDIATRIC CARE CENTER- JACKSONVILLE BEACH		10	22	69%	32
AHSE ROP		31	1	3%	32
RASHDA ALBIBI M.D. P.A.		30	2	6%	32
MAKO MEDICAL LABORATORIES		5	27	84%	32
EXOSOME DIAGNOSTICS		31	1	3%	32
CRESTVIEW REHABILITATION CENTER		30	2	6%	32
DOH-WEST PALM BEACH BRANCH LABORATORY			31	100%	31
FHMG FLORIDA HOSPITAL MEDICAL GROUP		27	4	13%	31
ORLANDO HEALTH EMERGENCY DEPARTMENT AND MEDICAL		31			31
ALTAMONTE PEDIATRIC ASSOCIATES		30	1	3%	31
ST. MARYS MEDICAL CENTER		1	30	97%	31
QUEST DIAGNOSTICS-VERO BEACH-37TH ST		31			31
Diatherix Laboratories, LLC		16	15	48%	31
QUEST DIAGNOSTIC INC	1	4	26	84%	31
NEXT MOLECULAR ANALYTICS		1	30	97%	31
VA		15	16	52%	31
WELLNOW URGENT CARE PC		31			31
SOLARIS HEALTHCARE DAYTONA		31			31
BROWARD HEALTH CORAL SPRINGS EPIDEMIOLOGY DEPT			31	100%	31
NEW YORK STATE ELR - BRONX LEBANON HOSPITAL-MEDICAL CENTER		30	1	3%	31
DOH - INDIAN RIVER		28	2	7%	30
ACCURATE DIAGNOSTIC LAB		29	1	3%	30
WESTMINSTER ST AUGUSTINE		30			30
RDX BIOSCIENCE,			30	100%	30
MD LABS		12	18	60%	30
NEW YORK STATE ELR - LENOX HILL HOSPITAL		27	3	10%	30
CVS PHARMACY			30	100%	30
SOLARIS HEALTHCARE IMPERIAL		30			30
ST VINCENTS MEDICAL CENTER RIVERSIDE NURSING		4	26	87%	30
PALM GARDEN OF WINTER HAVEN		16	14	47%	30
ADVENTHEALTH CENTRA CARE UNIVERSITY		5	25	83%	30
MOLECULAR DIAGNOSTICS		1	29	97%	30
NEW YORK STATE ELR - ROCHESTER GENERAL HOSPITAL LABORATORY		29	1	3%	30
PRMG - EAST NAPLES		23	7	23%	30
LECONTE MEDICAL CENTER LAB		23	6	21%	29
BIODESIX, INC.		25	4	14%	29
NEW YORK STATE ELR - QUEST DIAGNOSTICS INCORPORATED		26	3	10%	29
MAGNOLIA DIAGNOSTIC		1	28	97%	29
BROAD INSTITUTE CLINICAL SEQUENCING RESEARCH PLATFORM	1	26	2	7%	29
WUESTHOFF MEMORIAL HOSPITAL			29	100%	29
WESTWOOD NURSING AND REHABILITATION		28	1	3%	29
CENTRA CARE- WINTER GARDEN		4	25	86%	29
MOLECULAR TESTING LABS		1	28	97%	29
P4CLINICAL	3	2	24	83%	29
MD 365 MEDICAL CARE PLLC		28			28
ABBOTT		12	16	57%	28
SIGNATURE HEALTHCARE AT THE COURTYARD		26	2	7%	28

COVID-19: testing by laboratory

Data through Oct 21, 2020 verified as of Oct 22, 2020 at 09:25 AM

Data in this report are provisional and subject to change.

The numbers in the table below represent the number of Florida and non-Florida residents for whom test results were received by the Department of Health. A person can be tested by more than one laboratory and can have both positive and negative results. **Therefore, the sum of the numbers in each column will be larger than the total number of people tested.**

Reporting lab	Inconclusive	Negative	Positive	Percent positive	Total
EAST ALABAMA MEDICAL CENTER LABORATORY		21	7	25%	28
POPLAR HEALTHCARE PLLC	1	10	17	61%	28
UNIVERSITY OF MIAMI HEPATOLOGY DIAGNOSTIC LABORATORY			28	100%	28
DOH		16	12	43%	28
FLORIDA HOSPITAL		21	7	25%	28
MEYER PEDIATRICS		23	5	18%	28
NEW YORK STATE ELR - SARATOGA HOSPITAL LABORATORY		27	1	4%	28
WELL HEALTH WORKS		28			28
SUNCOAST LABS			27	100%	27
ST. ANTHONY'S HOSPITAL			27	100%	27
MOOSEHAVEN LIFE CARE CENTER		27			27
CENTRA CARE – APOPKA			27	100%	27
AMEERAH LABS			27	100%	27
THE CANOPY AT BERRYHILL		27			27
OAKTREE HEALTHCARE			26	100%	26
IPSUM DIAGNOSTICS			26	100%	26
HUNTINGTON HOSPITAL LABORATORY		25	1	4%	26
CDC		17	9	35%	26
MONCRIEF ARMY HEALTH CLINIC			26	100%	26
QUEST DIAGNOSTICS NICHOLS INSTITUTE - SJC (LPP)		21	5	19%	26
ASCENSION SACRED HEART BAY LABORATORY		22	3	12%	25
PATRICK AIR FORCE BASE		1	24	96%	25
HEALTH FIRST-VIERA HOSPITAL		1	24	96%	25
FIRST CHOICE PEDIATRICS SEMORAN		25			25
JACKSON HEALTH SYSTEM		1	24	96%	25
ARCPOINT LABS		14	11	44%	25
MINUTECLINIC DIAGNOSTIC OF RHODE ISLAND, LLC #1544		24	1	4%	25
AMERICAN FAMILY MEDICAL		20	5	20%	25
ADVENTIST HEALTH SYSTEM FLORIDA		22	3	12%	25
VISITING PHYSICIANS ASSOCIATION LABORATORY		23	2	8%	25
FLORIDA DEPARTMENT OF HEALTH IN POLK COUNTY		25			25
SOUTHEAST ALABAMA MEDICAL CENTER			24	100%	24
CONNECTICUT DEPARTMENT OF HEALTH		22	2	8%	24
NEW YORK STATE ELR - ELMHURST HOSPITAL CENTER		23	1	4%	24
FAST TRACK URGENT CARE CENTER - SEMINOLE			24	100%	24
ED FRASER MEMORIAL HOSPITAL			24	100%	24
TRUGENX		1	23	96%	24
LABORATORY DYNAMICS		20	4	17%	24
LAKE CITY VETERANS HOSPITAL			24	100%	24
UNIVERSITY ALABAMA		24			24
LEE MEMORIAL HEALTH PARK LAB			24	100%	24
MINUTECLINIC LLC 5852		15	9	38%	24
WELLOW URGENT CARE		23	1	4%	24
ADVENT HEALTH NEW SMYRNA BEACH			24	100%	24
ARCPOINT LABS OF SARASOTA		1	23	96%	24
BIOFIRE		7	17	71%	24
UF HEALTH NORTH JACKSONVILLE			23	100%	23

COVID-19: testing by laboratory

Data through Oct 21, 2020 verified as of Oct 22, 2020 at 09:25 AM

Data in this report are provisional and subject to change.

The numbers in the table below represent the number of Florida and non-Florida residents for whom test results were received by the Department of Health. A person can be tested by more than one laboratory and can have both positive and negative results. **Therefore, the sum of the numbers in each column will be larger than the total number of people tested.**

Reporting lab	Inconclusive	Negative	Positive	Percent positive	Total
DOCTORS MEMORIAL HOSPITAL		11	12	52%	23
NEW YORK STATE ELR - LOURDES HOSPITAL INC		22	1	4%	23
ADVENTHEALTH CENTRA CARE ORANGE CITY		1	22	96%	23
TROY REGIONAL MEDICAL CENTER		15	8	35%	23
AVENTIS BIO-SERVICES CTL		23			23
ST. CLOUD HOSPITAL		20	3	13%	23
THE TERRACE OF JACKSONVILLE		3	20	87%	23
BENTON HOUSE OF ST. JOHNS		23			23
SENIOR HEALTH OF WINTER PARK DUNDEE		23			23
RDV SPORTSPLEX PEDIATRICS		19	4	17%	23
PARAMOUNT URGENT CARE		13	10	43%	23
ISLAND COAST PEDIATRICS PA		22	1	4%	23
WASHINGTON REHABILITATION AND NURSING CENTER		23			23
BAYFRONT MEDICAL		18	5	22%	23
COLLIER HMA PHYSICIAN MANAGEMENT LLC		18	4	18%	22
ST. JOSEPH'S HOSPITAL NORTH			22	100%	22
ADVENTHEALTH CENTRA CARE ORMOND BEACH		5	17	77%	22
DIACARTA INC.		22			22
PECONIC BAY MEDICAL CENTER LABORATORY		18	4	18%	22
MINUTECLINIC #4760		22			22
URGENT CARE TCMA			22	100%	22
PENNSYLVANIA DEPT OF HEALTH		19	3	14%	22
EGL GENETIC DIAGNOSTICS		1	21	95%	22
USF		1	21	95%	22
MOBILE DIVISION LABORATORY		7	15	68%	22
PLANTATION BAY REHAB FACILITY		21	1	5%	22
LABCORP - CLEARWATER		3	19	86%	22
MINUTECLINIC LLC, #10357		22			22
HIALEAH SHORES NURSING AND REHAB CENTER		22			22
CLEVELAND CLINIC FOUNDATION		11	10	48%	21
VA GULF COAST VETERANS HEALTH CARE SYSTEM		15	6	29%	21
FLORIDA PEDIATRICS		6	15	71%	21
WUESTHOFF MEDICAL CENTER-MELBOURNE			21	100%	21
SUNQUEST		3	18	86%	21
EMPIRE CITY LABORATORIES INC		2	19	90%	21
GROWING TOGETHER PEDIATRICS LLC		21			21
FLORIDA DEPARTMENT OF HEALTH		14	7	33%	21
CENTRA CARE-LBV			20	100%	20
MANDARIN PEDIATRICS		18	2	10%	20
UNIPATH		13	7	35%	20
DEPARTMENT OF VETERANS AFFAIRS ORLANDO MEDICAL CENTER		5	15	75%	20
THE CHAPPEL GROUP RESEARCH		20			20
DAIRY ROAD URGENT CARE		14	6	30%	20
FLORIDA HEALTH CARE PLANS			20	100%	20
MEDLOGIC, LLC		3	17	85%	20
ASSOCIATED PATHOLOGISTS		16	4	20%	20
MAYO CLINIC LABS - ROCHESTER SUPERIOR DRIVE		2	18	90%	20

COVID-19: testing by laboratory

Data through Oct 21, 2020 verified as of Oct 22, 2020 at 09:25 AM

Data in this report are provisional and subject to change.

The numbers in the table below represent the number of Florida and non-Florida residents for whom test results were received by the Department of Health. A person can be tested by more than one laboratory and can have both positive and negative results. **Therefore, the sum of the numbers in each column will be larger than the total number of people tested.**

Reporting lab	Inconclusive	Negative	Positive	Percent positive	Total
SUNTREE INTERNAL MEDICINE		20			20
MEDICAL EXPRESS CORP		18	2	10%	20
Q ANSWER LAB		2	18	90%	20
UNITED LABS		20			20
INTEGRATED REGIONAL LABORATORIES - LARGO			19	100%	19
NEW YORK STATE ELR - VASSAR BROTHERS MEDICAL CENTER LABORATORY		18	1	5%	19
BAYCARE OUTREACH LABORATORY SERVICES		3	16	84%	19
PALO ALTO VA MEDICAL CENTER		1	18	95%	19
COLOR GENOMICS, INC.		18	1	5%	19
PATHGROUP			19	100%	19
MED HEALTH SERVICES		18	1	5%	19
PRECISION HEALTH RESOURCES, LLC		13	6	32%	19
MEDCOMP SCIENCES			19	100%	19
NORTHWELL HEALTH PLAINVIEW HOSPITAL LABORATORY		17	2	11%	19
LAB INTERMARKET FACILITY LAB		1	18	95%	19
HOLZER HEALTH CENTER			19	100%	19
CORAL GABLES HOSPITAL			19	100%	19
MINUTECLINIC DIAGNOSTIC OF RHODE ISLAND, LLC #212		19			19
PHYSICIAN PARTNERS PERRY		14	5	26%	19
STONE WASH CLINICAL LABORATORIES		2	17	89%	19
MEDEXPRESS CLEARWATER			19	100%	19
NEW YORK STATE ELR - BROOKDALE UNIVERSITY HOSPITAL		18	1	5%	19
ADVENT HEALTH SEBRING			19	100%	19
MOBILE PHYSICIAN SERVICE		19			19
HEALTHY MINORS, LLC.		19			19
BAYA PHARMACY EAST			19	100%	19
ANY LAB TEST NOW		7	12	63%	19
EAST LAKE PEDIATRICS			19	100%	19
XPRESS WELLNESS URGENT CARE			18	100%	18
SEVEN RIVERS REGIONAL MEDICAL CENTER		5	13	72%	18
URGENT CARE OF THE PALM BEACHES, NORTH PALM BEACH			18	100%	18
LABCORP - DAYTONA BEACH			18	100%	18
TPCA CLINICAL LABORATORIES		15	3	17%	18
FAMILY CARE PARTNERS		13	5	28%	18
FHMG-FLORIDA HOSPITAL MEDICAL GROUP		15	3	17%	18
LABCORP INC		5	13	72%	18
HERITAGE WATERSIDE		18			18
CVS MINUTE CLINIC			18	100%	18
DEPARTMENT OF VETERANS AFFAIRS MEDICAL CENTER			18	100%	18
UPMC CHAUTAUQUA AT WCA LABORATORY		17	1	6%	18
TOTAL RENAL LABORATORIES INC		13	5	28%	18
INTERCOASTAL MEDICAL GROUP			18	100%	18
KEYS MEDICAL GROUP			18	100%	18
MADISON CORE LABORATORIES		17	1	6%	18
DISNEY COVID TEST SITE		10	8	44%	18
ORLANDO HEALTH		4	14	78%	18
PONCE THERAPY CARE CENTER		15	3	17%	18

COVID-19: testing by laboratory

Data through Oct 21, 2020 verified as of Oct 22, 2020 at 09:25 AM

Data in this report are provisional and subject to change.

The numbers in the table below represent the number of Florida and non-Florida residents for whom test results were received by the Department of Health. A person can be tested by more than one laboratory and can have both positive and negative results. **Therefore, the sum of the numbers in each column will be larger than the total number of people tested.**

Reporting lab	Inconclusive	Negative	Positive	Percent positive	Total
CONSOLIDATED LAB SERVICES		8	9	53%	17
UVMC MICROBIOLOGY		16	1	6%	17
PHYSICIANS STAT			17	100%	17
ADVENTHEALTH CENTRA CARE WINTER GARDEN		3	14	82%	17
CSL PLASMA		14	3	18%	17
SANTA ROSA HMA PHYS MGMT		14	3	18%	17
NEW YORK STATE ELR - LABORATORY ALLIANCE OF CENTRAL NEW		17			17
ASCENSION ST. VINCENT'S PRIMARY CARE			17	100%	17
REDITUS LABORATORIES			17	100%	17
AMERICAN HEALTH ASSOCIATES OF TAMPA		2	15	88%	17
JACKSON NORTH MEDICAL CENTER		2	15	88%	17
BAYVIEW MEDICAL		17			17
GRAND ST PAUL CVS		17			17
WATSON CLINIC LLP SOUTH			17	100%	17
EXPRESS FAMILY CARE LAB			17	100%	17
DAVID LAWRENCE CENTER		15	2	12%	17
PARK WEST MEDICAL CENTER		16	1	6%	17
BAPTIST SOUTH MEDICAL CENTER		2	15	88%	17
MINUTE CLINIC LLC #2216		16	1	6%	17
COMPREHENSIVE CHILDCARE		13	3	19%	16
EVERLYWELL		9	7	44%	16
ADVENTHEALTH PEDIATRICS/LAKE MARY PEDS		12	4	25%	16
KEY PRIMARY CARE			16	100%	16
MONTEFIORE NEW ROCHELLE HOSPITAL		15	1	6%	16
QUESTDIAGNOSTICS INCORPORATED		2	14	88%	16
NEW YORK STATE ELR - LONG ISLAND JEWISH MED CTR		16			16
NEW YORK STATE ELR - ST PETER'S BENDER LABORATORY		16			16
CENTRA CARE - LAKE NONA		2	14	88%	16
HEALTH CENTRAL HOSPITAL			16	100%	16
WHITE WILSON MEDICAL CENTER CLINIC			16	100%	16
ESCAMBIA COUNTY JAIL		12	4	25%	16
PROMEDICA LABORATORIES		14	2	13%	16
STATEN ISLAND UNIVERSITY HOSPITAL-POUCH		16			16
BOCA BIOLISTIC REFERENCE LAB			16	100%	16
MILLENNIUM PHYSICIAN GROUP LCC			15	100%	15
TAYLORVILLE FAMILY MEDICINE		10	5	33%	15
WALGREENS #6637		15			15
MILTON 4707		15			15
ADVENTHEALTH ZEPHYRHILLS			15	100%	15
FAST TRACK URGENT CARE CENTER - TYRONE			15	100%	15
SOUTHERN LABORATORY			15	100%	15
NATIONS BEST FAMILY HEALTH CARE			15	100%	15
CENTRA CARE - SAND LAKE			15	100%	15
NEW YORK STATE ELR - GOOD SAMARITAN HOSPITAL LABORATORY		14	1	7%	15
PALM RIVER COMMUNITY HEALTH CENTER		13	2	13%	15
TEN HEALTHCARE		2	13	87%	15
ADVENTHEALTH CENTRA CARE - KIDS LAKE MARY		14	1	7%	15

COVID-19: testing by laboratory

Data through Oct 21, 2020 verified as of Oct 22, 2020 at 09:25 AM

Data in this report are provisional and subject to change.

The numbers in the table below represent the number of Florida and non-Florida residents for whom test results were received by the Department of Health. A person can be tested by more than one laboratory and can have both positive and negative results. **Therefore, the sum of the numbers in each column will be larger than the total number of people tested.**

Reporting lab	Inconclusive	Negative	Positive	Percent positive	Total
DIATHERIX		13	2	13%	15
CVS PHARMACY # 10423		14	1	7%	15
DELRAY MEDICAL CENTER LAB		1	14	93%	15
BOZEMAN HEALTH DEACONESS HOSPITAL		12	3	20%	15
URGENT CARE CLINIC OF LINCOLN		14	1	7%	15
PHYSICIANS REGIONAL CLINIC		14	1	7%	15
PALM BAY URGENT CARE		1	14	93%	15
MINUTE CLINIC INCORPORATE		12	3	20%	15
QUEST DIAGNOSTICS INCORPORATED			15	100%	15
OKEECHOBEE HEALTHCARE FACILITY			14	100%	14
HENNEPIN COUNTY MEDICAL CENTER (HCMC)		4	10	71%	14
CONEY ISLAND HOSPITAL		14			14
CENTRA CARE UNIVERSITY			14	100%	14
PHOSPHORUS DIAGNOSTICS		12	2	14%	14
FIRST CHOICE PEDIATRICS LOOP		13	1	7%	14
XERA MED RESEARCH			14	100%	14
WESTPAC LABS		1	13	93%	14
PHARMCO RX		13	1	7%	14
UNIVERSITY HILLS HEALTH AND REHABILITATION CENTER		12	2	14%	14
BIO-REFERENCE LABORATORIES		1	13	93%	14
ISLAND COAST PEDIATRICS		14			14
NEW YORK STATE ELR - SOUTHSIDE HOSPITAL NORTHWELL HEALTH LABORATORY		13	1	7%	14
LINCOLN DIAGNOSTIC LAB		14			14
NEW YORK STATE ELR - JAMAICA HOSPITAL MEDICAL CENTER		14			14
DOCTORS URGENT CARE			14	100%	14
POARCH BANC CREEK INDIANS TRIBAL HEALTH DEPARTMENT			14	100%	14
PEDIATRICS IN BREVARD PA		7	7	50%	14
NEW YORK PRESBYTERIAN - ALLEN HOSPITAL		13			13
PINELLAS COUNTY JAIL			13	100%	13
SOUTHEAST FAMILY HEALTHCARE CENTER			13	100%	13
WEDGEWOOD HEALTHCARE CENTER		10	3	23%	13
TALLAHASSEE PRIMARY CARE ASSOC, PA		12	1	8%	13
LONGLEAF DIAGNOSTIC LABORATORIES		2	11	85%	13
CVS/PHARMACY #10373		13			13
FLORIDA STATE HOSPITAL			13	100%	13
HEALTHQUEST LABORATORIES		4	9	69%	13
CLINICAL LABORATORY SERVICES			13	100%	13
EXPRESS CARE OF BELLEVIEW		13			13
NEW YORK STATE ELR - JACOBI MEDICAL CENTER		13			13
ADVENT HEALTH LAKE WALES MEDICAL GROUP		9	4	31%	13
CARENOW URGENT CARE - FORT PIERCE		13			13
ESCAMBIA COMMUNITY CLINIC		2	11	85%	13
PEDIATRICS IN BREVARD PA- ROCKLEDGE		11	2	15%	13
PENSACOLA PEDIATRICS - PACE		10	3	23%	13
ADVENT HEALTH CENTRE CARE		4	9	69%	13
OPIS ISLAND LAKE CENTER		13			13
FLORIDA KEYS PEDIATRICS & ADOLESCENT CENTER		13			13

COVID-19: testing by laboratory

Data through Oct 21, 2020 verified as of Oct 22, 2020 at 09:25 AM

Data in this report are provisional and subject to change.

The numbers in the table below represent the number of Florida and non-Florida residents for whom test results were received by the Department of Health. A person can be tested by more than one laboratory and can have both positive and negative results. **Therefore, the sum of the numbers in each column will be larger than the total number of people tested.**

Reporting lab	Inconclusive	Negative	Positive	Percent positive	Total
ASURANCE SCIENTIFIC LABORATORIES		13			13
ADVANCED URGENT CARE		11	2	15%	13
LABCORP BURLINGTON CYTO		9	4	31%	13
FLORIDA COMMUNITY HEALTH CENTER OF ST. LUCIE		1	11	92%	12
GLEN OAKS HEALTH AND REHABILITATION CENTER			12	100%	12
NEW YORK STATE ELR - CATHOLIC HEALTH SERVICES REGIONAL LABORATORY		9	3	25%	12
CVS PHARMACY NO 10613		11	1	8%	12
NEW YORK STATE ELR - NORTH CENTRAL BRONX HOSP		11	1	8%	12
SHELBY COUNTY HEALTH CARE CORPORATION		9	3	25%	12
CHARTER SENIOR LIVING OF PANAMA CITY BEACH		12			12
VPA PC LAB		12			12
INDIAN RIVER MEDICAL CENTER		11	1	8%	12
STATE LAB		2	10	83%	12
NORTH FLORIDA PEDIATRICS - MARIANNA		1	11	92%	12
NAPLES GREEN VILLAGE		12			12
LEON CHD		12			12
INDIGO MANOR NURSING AND REHABILITATION CENTER		4	8	67%	12
MADWAR		11	1	8%	12
UNK		7	5	42%	12
AURORA DIAGNOSTICS		1	11	92%	12
CARESPOT OF NOCATEE			12	100%	12
BROWARD DIALYSIS			12	100%	12
FLORIDA DEPT OF HEALTH		4	8	67%	12
APPLE DIAGNOSTICS LAB		5	7	58%	12
FLORIDA DEPARTMENT OF HEALTH IN LAKE COUNTY		5	7	58%	12
IREPERTOIRE_MOL_LAB		12			12
CVS PHARMACY, INC DBA CVS/PHARMACY #5685		12			12
LAB CORP OF AMERICA		4	8	67%	12
LABCORP RARITAN		12			12
DYNAMIC DNA LAB		1	11	92%	12
CANTON-POTSDAM HOSPITAL LABORATORY		12			12
AMERICAN ESOTERIC LABORATORIES			12	100%	12
AYERS NURSING AND REHABILITATION CENTER		12			12
LIFE CARE CENTER OF WINTER HAVEN			12	100%	12
IMA MEDICAL GROUP POINCIANA		7	4	36%	11
DELAWARE CVS PHARMACY, LLC		11			11
LAKELAND REGIONAL RESPIRATORY CARE CENTER			11	100%	11
BAY PINES VA		1	10	91%	11
PALM BEACH PATHOLOGY		9	2	18%	11
SRMC AVALON		9	2	18%	11
UCLA HEALTHCARE CLINICAL LABS		7	4	36%	11
PHYSICIANS PRIMARY CARE OF SOUTHWEST FLORIDA		9	2	18%	11
BROOKWOOD BAPTIST MEDICAL CENTER		11			11
PROMEDICA LABORATORIES		10	1	9%	11
CORE LABORATORY		1	10	91%	11
CLEVELAND CLINIC			11	100%	11
CALHOUN LIBERTY HOSPITAL			11	100%	11

COVID-19: testing by laboratory

Data through Oct 21, 2020 verified as of Oct 22, 2020 at 09:25 AM

Data in this report are provisional and subject to change.

The numbers in the table below represent the number of Florida and non-Florida residents for whom test results were received by the Department of Health. A person can be tested by more than one laboratory and can have both positive and negative results. **Therefore, the sum of the numbers in each column will be larger than the total number of people tested.**

Reporting lab	Inconclusive	Negative	Positive	Percent positive	Total
CVS			11	100%	11
STUART URGENT CARE			11	100%	11
ACHS		2	9	82%	11
WINTER PARK CARE AND REHABILITATION			11	100%	11
ADVENT HEALTH CENTRA CARE LAKE MARY		1	10	91%	11
SARNO EXTENDED HOURS			11	100%	11
UNIV OF MIAMI			11	100%	11
INTERNATIONAL MEDICAL LABORATORY		11			11
FUNGAL REFERENCE LABORATORY		11			11
MEDEMERGE		10	1	9%	11
FERNANDINA BEACH REHAB AND NURSING		11			11
LAKELAND NURSING & REHABILITATION			11	100%	11
METRO KNOXVILLE HMA		10	1	9%	11
SANFORD MOBILE LAB		9	2	18%	11
CARENOW - DOWNTOWN NORTH GULCH		11			11
BAYCARE LABORATORIES		1	10	91%	11
TREASURE COAST URGENT CARE			11	100%	11
NEW YORK STATE ELR - HUDSON VALLEY HOSPITAL CENTER LABORATORY		10	1	9%	11
ST CATHERINE OF SIENA HOSPITAL		11			11
MAINSTREET FAMILY CARE		1	10	91%	11
LAKE BALDWIN CBOC		9	1	10%	10
PALMS MEDICAL GROUP - LAKE CITY WEST		3	7	70%	10
FL HUD DESTIN, LLC D/B/A GRAND BOULEVARD HEALTH		10			10
JOHNS HOPKINS CHILDREN'S HOSPITAL			10	100%	10
ISLAND URGENT CARE PLLC		10			10
CARESPOT		1	9	90%	10
NULL		10			10
WALGREEN		2	8	80%	10
MEDICAL LABORATORY DIAGNOSTICS			10	100%	10
FHMG- FLORIDA HOSPITAL MEDICAL GROUP		7	3	30%	10
MHHS All Lab Subsection		10			10
THE CANOPY AT HARPER LAKE			10	100%	10
TREASURE COAST COMMUNITY HEALTH		6	4	40%	10
MAINSTREET FAMILY URGENT CARE			10	100%	10
UMHC/SYLVESTER AT KENDALL		1	9	90%	10
HUNT CLUB MEDICAL		9	1	10%	10
ONE MILO		10			10
LAKE MARY KIDS CENTRA CARE			10	100%	10
NORTH OKALOOSA PHYSICIAN GROUP		10			10
CAPE REGIONAL MEDICAL CENTER		10			10
CLERMONT ADVENTHEALTH CENTRA CARE			10	100%	10
MAUREEN OROURKE-FUTEY			10	100%	10
NEW JERSEY DEPARTMENT OF HEALTH COMMUNICABLE DISEASE SERVICE		3	7	70%	10
ST JOSEPH HOSPITAL		9	1	10%	10
ACADIAN DIAGNOSTIC LABORATORIES		8	2	20%	10
URGENT CARE WEST CLINIC		8	2	20%	10
COMMUNITY HEALTH CENTER		2	8	80%	10

COVID-19: testing by laboratory

Data through Oct 21, 2020 verified as of Oct 22, 2020 at 09:25 AM

Data in this report are provisional and subject to change.

The numbers in the table below represent the number of Florida and non-Florida residents for whom test results were received by the Department of Health. A person can be tested by more than one laboratory and can have both positive and negative results. **Therefore, the sum of the numbers in each column will be larger than the total number of people tested.**

Reporting lab	Inconclusive	Negative	Positive	Percent positive	Total
ST VINCENT'S EAST LABORATORY		9	1	10%	10
HCR MANORCARE		10			10
PARKWEST MEDICAL CENTER		9	1	10%	10
PINELLAS COUNTY HEALTH DEPARTMENT		2	8	80%	10
WOLFSON (USE BAPTIST)			10	100%	10
NEW YORK STATE ELR - BROOKLYN HOSPITAL CENTER DOWNTOWN CAMPUS		10			10
USF HEALTH MORSANI CENTER		2	8	80%	10
ST ELIZABETH MEDICAL CENTER LABORATORY		9	1	10%	10
BROWARD HEALTH CARE			10	100%	10
LABCORP - BRANDON		4	6	60%	10
DALE MEDICAL CENTER		6	4	40%	10
FLORIDA HOSPITAL LABS		1	9	90%	10
NORTH CAROLINA DEPARTMENT OF HEALTH & HUMAN SERVICES			10	100%	10
QUEST DIAGNOSTICS INC		9			9
THE COMMONWEALTH OF MASSACHUSETTS			9	100%	9
MINUTECLINIC DIAGNOSTIC MEDICAL GROUP		9			9
MICHIGAN DEPARTMENT OF HEALTH AND HUMAN SERVICES			9	100%	9
NEWYORK-PRESBYTERIAN/ LAWRENCE HOSPITAL LABORATORY		9			9
AFTER HOURS PEDIATRICS			9	100%	9
KORGENE LAB		1	8	89%	9
FLORIDA DEPARTMENT OF HEALTH IN HILLSBOROUGH COUNTY			9	100%	9
APPALACHIAN REGIONAL HEALTHCARE SYSTEM		9			9
PRATTVILLE BAPTIST HOSPITAL		8	1	11%	9
AMMON ANALYTICAL LABORATORIES		9			9
Maury Regional Hospital		6	3	33%	9
GCPM MANUAL MICROBIOLOGY		1	8	89%	9
BAY COUNTY JAIL ANNEX		7	2	22%	9
SANFORD MOBILE LAB PGA TOUR (SAFEWAY OPEN)		9			9
GRACE PEDIATRICS		4	5	56%	9
FIRST CHOICE PEDIATRICS WINTER SPRINGS		9			9
ADVENTHEALTH CENTRA CARE - SOUTH ORANGE		8	1	11%	9
GULFVIEW MEDICAL INSTITUTE		9			9
CENTURY HEALTH AND REHABILITATION CENTER			9	100%	9
FAMILY CARE CENTER OF ARLINGTON		9			9
FLORIDA HEALTH CARE			9	100%	9
UNAVAILABLE/UNKNOWN/NO INFORMATION FOUND			9	100%	9
VILLAGE PLACE HEALTH AND REHAB		9			9
CREATIVE TESTING SOLUTIONS		3	6	67%	9
CARITHERS PEDIATRIC GROUP		5	4	44%	9
PATHOGENIUS LABORATORIES		2	7	78%	9
COVANCE CENTRAL LABORATORY			9	100%	9
ADVANCED MEDICAL GROUP			9	100%	9
DMH STEINHATCHEE FAMILY MEDICINE		7	2	22%	9
WALGREENS #05398		8	1	11%	9
PRECISION GENETICS			9	100%	9
CHEMISYS LABORATORIES		1	8	89%	9
LAB CORPORATION OF AMERICA		1	8	89%	9

COVID-19: testing by laboratory

Data through Oct 21, 2020 verified as of Oct 22, 2020 at 09:25 AM

Data in this report are provisional and subject to change.

The numbers in the table below represent the number of Florida and non-Florida residents for whom test results were received by the Department of Health. A person can be tested by more than one laboratory and can have both positive and negative results. **Therefore, the sum of the numbers in each column will be larger than the total number of people tested.**

Reporting lab	Inconclusive	Negative	Positive	Percent positive	Total
EMBRY RIDDLE AERONAUTICAL UNIVERSITY HEALTH SERVICES			9	100%	9
PHYSICIANS PRIMARY CARE LAB		3	6	67%	9
CENTRA CARE DR. PHILLIPS		1	8	89%	9
TREASURE COAST MEDICAL ASSOCIATES			9	100%	9
NEW YORK STATE ELR - BELLEVUE HOSPITAL CENTER DEPARTMENT		9			9
WESTMINSTER WOODS ON JULINGTON CREEK		7	2	22%	9
ASCENSION MEDICAL GROUP			9	100%	9
EXCEL PEDIATRICS			9	100%	9
BAYA POINTE NURSING AND REHABILITATION			9	100%	9
SPORTS DRUG TESTING LABORATORY			9	100%	9
MOUNT DORA PEDIATRICS		8	1	11%	9
MASSACHUSETTS GENERAL HOSPITAL		1	8	89%	9
ROCKLEDGE		1	8	89%	9
ADVENTHEALTH CENTRA CARE - HUNTERS CREEK			9	100%	9
BAY CARE OCCUPATIONAL CLINIC			9	100%	9
COLORADO DEPARTMENT OF HEALTH LABORATORY SERVICES DIVISION			8	100%	8
MID-HUDSON VALLEY DIVISION OF WESTCHESTER MEDICAL		8			8
RIVERSIDE MEDICAL GROUP		7	1	13%	8
MINUTECLINIC DIAGNOSTIC OF ILLINOIS		7	1	13%	8
ATLANTIC URGENT CARE			8	100%	8
MI2297090CV HOLLAND-23D2189684		8			8
BioReference Laboratories, Inc		2	6	75%	8
LAKE NONA MEDICAL SERVICES		3	5	63%	8
CARE FAST MURABELLA		4	4	50%	8
NEW YORK STATE ELR - LONG ISLAND JEWISH VALLEY STREAM		8			8
WALGREENS #03413		6	2	25%	8
BAYONET POINT MEDICAL CENTER			8	100%	8
LABCORP - ORLANDO		3	5	63%	8
LIFE CARE CITRUS COUNTY			8	100%	8
NEW YORK STATE ELR - JAMES J PETERS VA MEDICAL CENTER		6	2	25%	8
BAPTIST OUTPATIENT			8	100%	8
MICHIGAN DEPARTMENT OF COMMUNITY HEALTH		1	7	88%	8
NO NAME		6	2	25%	8
FINLAY C. LABORATORY		3	5	63%	8
ST. JOSEPH HOSPITAL AND HEALTH CARE INC.			8	100%	8
PRACTICE MANAGEMENT OF AMERICA, INC.			8	100%	8
EMERALD COAST PEDIATRICS			8	100%	8
BEAUMONT LABORATORY			8	100%	8
MV MEDICAL PRACTICE DBA PRIMARY URGENT CARE		8			8
UNIVERSITY HOSPITAL - STONY BROOK EASTERN		8			8
SOUTHEASTERN LABORATORY			8	100%	8
SYLVESTER AT PLANTATION LABORATORY		7	1	13%	8
LABORATORY CORPORATION OF AMER		5	3	38%	8
FELICIDAD MEDICAL CENTER			8	100%	8
NAPHCARE, INC.			8	100%	8
NORTH BAY HOSPITAL			8	100%	8
X-GENE MOLECULAR LABS		1	7	88%	8

COVID-19: testing by laboratory

Data through Oct 21, 2020 verified as of Oct 22, 2020 at 09:25 AM

Data in this report are provisional and subject to change.

The numbers in the table below represent the number of Florida and non-Florida residents for whom test results were received by the Department of Health. A person can be tested by more than one laboratory and can have both positive and negative results. **Therefore, the sum of the numbers in each column will be larger than the total number of people tested.**

Reporting lab	Inconclusive	Negative	Positive	Percent positive	Total
EXECUTIVE MEDICAL SERVICES		8			8
DOCTOR'S IN HOUSE LAB			8	100%	8
COLORADO DEPARTMENT OF PUBLIC HEALTH AND ENVIRONMENT			8	100%	8
ARNOT OGDEN MEDICAL CENTER LABORATORY		8			8
PIONEER CLINICAL LAB, LLC		8			8
LABCORP - NAPLES		1	7	88%	8
LEHIGH VALLEY HOSPITAL		3	5	63%	8
Cleveland Clinic Laboratories		4	4	50%	8
CIAN DIAGNOSTICS			8	100%	8
HEALTHMARK REGIONAL HOSPITAL LAB		4	4	50%	8
GENEUS DIAGNOSTICS			8	100%	8
BAYCARE MEDICAL GROUP INC			8	100%	8
LEE MEMORIAL LAB GULF COAST	2		6	75%	8
MEDEXPRESS URGENT CARE-NORTH PORT			8	100%	8
AIM LABORATORIES			8	100%	8
MEDEXPRESS VERO BEACH			8	100%	8
SUNCOAST URGENT CARE			8	100%	8
ACCESS 365 URGENT CARE		6	2	25%	8
DCH REGIONAL MEDICAL CENTER LABORATORY		7			7
ABBOTT NORTHWESTERN HOSPITAL LAB		4	3	43%	7
PARKS HEALTHCARE & REHABILITATION CTR		7			7
ECOLAB GROUP		2	5	71%	7
MEDEX REGIONAL LABORATORIES LLC			7	100%	7
CORE BIO LABS		5	2	29%	7
CONNECTDX		2	5	71%	7
INTERMOUNTAIN CENTRAL LAB		1	6	86%	7
ORMOND BEACH CENTRA CARE			7	100%	7
CVS SC2297110CV CHARLSTON		7			7
BARRY UNIVERSITY STUDENT HEALTH SERVICES		6	1	14%	7
MAINSTREET FAMILY SELECT		1	6	86%	7
BAY CARE			7	100%	7
BRYAN WHITFIELD MEMORIAL HOSPITAL		5	2	29%	7
BLOUNT MEMORIAL HOSPITAL		7			7
BAPTIST MEDICAL CENTER EAST		5	2	29%	7
PARROTT MEDICAL CLINIC			7	100%	7
DEPARTMENT OF VETERAN AFFAIRS		6	1	14%	7
BVL/LITTLE ANGEL PEDIATRICS		7			7
BOCA RATON REGIONAL HOSPITAL LAB			7	100%	7
LABCORP-PORT ST.LUCIE		6	1	14%	7
CARENOW URGENT CARE-MT JULIET		7			7
LEE COUNTY HEALTH DEPARTMENT		4	3	43%	7
TOTAL ACCESS URGENT CARE			7	100%	7
TMH PHYSICIAN PARTNERS - MONTICELLO		6	1	14%	7
ARCHBOLD MEMORIAL HOSPITAL/LAB		3	4	57%	7
QUEST DIAGNOSTIC		3	4	57%	7
NORTHSHORE UNIVERSITY HEALTHSYSTEM EVANSTON HOSPITAL LAB			7	100%	7
SAMARITAN MEDICAL CENTER		7			7

COVID-19: testing by laboratory

Data through Oct 21, 2020 verified as of Oct 22, 2020 at 09:25 AM

Data in this report are provisional and subject to change.

The numbers in the table below represent the number of Florida and non-Florida residents for whom test results were received by the Department of Health. A person can be tested by more than one laboratory and can have both positive and negative results. **Therefore, the sum of the numbers in each column will be larger than the total number of people tested.**

Reporting lab	Inconclusive	Negative	Positive	Percent positive	Total
ALACHUA COUNTY HEALTH DEPARTMENT			7	100%	7
HOPE HOSPICE AND COMMUNITY SERVICES INC		7			7
HOLY NAME MEDICAL CENTER		6	1	14%	7
MIDMICHIGAN MEDICAL CENTER			7	100%	7
ACCU-REFERENCE MEDICAL LAB LLC		6	1	14%	7
GLEN COVE HOSPITAL		7			7
VIRTUA VOORHEES HOSPITAL		5	2	29%	7
HEALTH CARE LABORATORY SERVICES		1	6	86%	7
ADVENTHEALTH CARE CENTER WATERMAN			7	100%	7
PEDIATRIC HEALTH CARE ALLIANCE			7	100%	7
WALGREENS #09353		7			7
RICHMOND UNIVERSITY MEDICAL CENTER		6	1	14%	7
NOVANT HEALTH INPATIENT CARE		2	5	71%	7
LAKELAND REGIONAL HEALTH			7	100%	7
HARBOUR ISLAND PEDIATRICS		4	3	43%	7
FLORIDA HOSPITAL KISSIMMEE		4	3	43%	7
FLORIDA HOSPITAL WINTER GARDEN		6	1	14%	7
GENE STREET LABORATORIES, LLC		6	1	14%	7
NOVANT HEALTH GOHEALTH URGENT CARE-HARRISBURG		2	5	71%	7
DORAL URGENT CARE			7	100%	7
HELIX DIAGNOSTICS			7	100%	7
NEW YORK STATE ELR - ORANGE REGIONAL MEDICAL CENTER LABORATORY		7			7
FLORIDA PEDIATRIC GROUP		5	2	29%	7
GULF COAST MEDICAL GROUP		2	5	71%	7
AVANTE ST CLOUD		4	3	43%	7
PERSONAL PEDIATRICS		7			7
NEW YORK STATE ELR - SUNY UPSTATE MEDICAL UNIVERSITY		7			7
TRUE HEALTH DIAGNOSTICS		1	6	86%	7
ALL FLORIDA FAMILY & SPORTS MEDICINE		6	1	14%	7
JOHNS HOPKINS MEDICAL LABORATORIES		1	6	86%	7
GADSDEN REGIONAL MEDICAL CENTER		7			7
FLORIDA CLINICAL LAB			7	100%	7
MINUTECLINIC DIAGNOSTIC OF RHODE ISLAND, LLC #590		7			7
ASCENSION ST VINCENT'S SOUTHSIDE		1	6	86%	7
ALACHUA			7	100%	7
NEW YORK STATE ELR - VA NEW YORK HARBOR HEALTHCARE SYSTEM		7			7
QUE		4	3	43%	7
SHELBY BAPTIST MEDICAL CENTER		3	4	57%	7
ASCENSION ST. VINCENT'S SOUTHSIDE			7	100%	7
MINUTECLINIC DIAGNOSTIC OF TEXAS, LLC		6			6
STATEN ISLAND UNIVERSITY HOSPITAL		6			6
SEMINOLE PAVILION HEALTH CENTER			6	100%	6
SAINT PETER'S UNIVERSITY HOSPITAL		6			6
NICHOLS INSTITUTE QUEST DIAGNOSTICS	1	2	3	50%	6
ERIC C MARSHAL MD, PC DBA MINUTECLINIC		5	1	17%	6
NORTH PINELLAS CHILDRENS MEDICAL CENTER			6	100%	6
PALMETTO HEALTH ALLIANCE		3	3	50%	6

COVID-19: testing by laboratory

Data through Oct 21, 2020 verified as of Oct 22, 2020 at 09:25 AM

Data in this report are provisional and subject to change.

The numbers in the table below represent the number of Florida and non-Florida residents for whom test results were received by the Department of Health. A person can be tested by more than one laboratory and can have both positive and negative results. **Therefore, the sum of the numbers in each column will be larger than the total number of people tested.**

Reporting lab	Inconclusive	Negative	Positive	Percent positive	Total
ENIGMA DIAGNOSTIC, INC.			6	100%	6
PUBLIC HEALTH LAB		6			6
STUART REHABILITATION AND HEALTHCARE		2	4	67%	6
MARY IMOGENE BASSETT HOSPITAL COOPERSTOWN		6			6
UNKNOWN LAB			6	100%	6
AARK LABORATORY		6			6
ONEIDA HEALTHCARE CENTER		6			6
LABCORP PHOENIX		4	2	33%	6
ISLAND COAST PEDIATRICS IN-HOUSE LAB		6			6
CVS/PHARMACY #17637		6			6
VA COMMUNITY CLINIC			6	100%	6
DOH-TAMPA BRANCH LABORATORY (MLK BLVD)		3	3	50%	6
WATAUGA MEDICAL CENTER		4	2	33%	6
PHELPS HOSPITAL LABORATORY		6			6
LAB UNKNOW		6			6
HARMONY CLINIC		1	5	83%	6
ADVENTHEALTH CENTRA CARE - SAND LAKE			6	100%	6
UNIVERSITY HOSPITAL		4	2	33%	6
PINNACLES PEDS CARE PA		6			6
WALGREENS #04834		6			6
GRACE REHABILITATION CENTER OF VERO BEACH		4	2	33%	6
LAWTON CHILES HEALTH CENTER		1	5	83%	6
MINUTECLINIC LLC #4415			6	100%	6
MINUTE CLINIC, LLC DBA MINUTECLINIC #4505		6			6
MINUTECLINIC DIAGNOSTIC OF TEXAS, LLC #2580		6			6
VILLAGES REGIONAL HOSPITAL FREESTANDING		3	3	50%	6
CHILDREN'S MEDICAL CENTER			6	100%	6
HOLLEY-NAVARRE MEDICAL CLINIC		3	3	50%	6
ROCKLEDGE FAMILY HEALTH			6	100%	6
BIOTECH CLINICAL LABORATORIES, INC.			6	100%	6
ST. ANNE'S NURSING CENTER & RESIDENCE		6			6
RIVERS FAMILY MEDICINE PA		5	1	17%	6
TAMIAMI LAB MILLENIUM			6	100%	6
VISITING PHYSICIANS ASSOCIATIONS		6			6
COASTAL INTERNAL MEDICINE		6			6
WALGREENS #007354		5	1	17%	6
LABCORP NEW PORT RICHEY			6	100%	6
DOH JACKSONVILLE CENTRAL LABORATORY		3	3	50%	6
BETH ISRAEL DEACONESS MEDICAL CENTER			6	100%	6
CAREWELL 301 - WARWICK			6	100%	6
FLORIDA WOMAN CARE LABORATORY			6	100%	6
BAYCARE ALLIANT HOSPITAL			6	100%	6
ADVENT HEALTH MEDICAL GROUP PEDIATRICS AT MOUNT DORA		6			6
LABCORP DIAGNOSTICS-MIAMI		2	4	67%	6
CAPITAL HEALTH PLAN LABORATORIES			6	100%	6
DIAGNOSTIC CLINIC		6			6
UM MILLER SCHOOL OF MEDICINE			6	100%	6

COVID-19: testing by laboratory

Data through Oct 21, 2020 verified as of Oct 22, 2020 at 09:25 AM

Data in this report are provisional and subject to change.

The numbers in the table below represent the number of Florida and non-Florida residents for whom test results were received by the Department of Health. A person can be tested by more than one laboratory and can have both positive and negative results. **Therefore, the sum of the numbers in each column will be larger than the total number of people tested.**

Reporting lab	Inconclusive	Negative	Positive	Percent positive	Total
QUEENS HOSPITAL CENTER		6			6
DOCTORS CLINICAL LABORATORY, INC		5	1	17%	6
ARLINGTON OF NAPLES		6			6
THE VILLAGES CLINICAL LAB		5	1	17%	6
DOCTOR'S IN-HOUSE LAB/COMMUNITY HEALTH CENTERS OF PINELLAS –PINELLAS P			6	100%	6
STATEN ISLAND UNIVERSITY HOSPITAL SEGUINE AVE		6			6
HARBORCHASE OF NAPLES		6			6
BAYFRONT HEALTH PUNTA GORDA			6	100%	6
CVS PHARMACY INC DBA CVS PHARMACY #10227		6			6
BEAUMONT EMERGENCY CENTER			6	100%	6
ACH			6	100%	6
BAYCARE OUTREACH LABORATORY HOSPITAL			5	100%	5
BAYCARE MEDICAL GROUP			5	100%	5
ST VINCENT'S CHILTON		4	1	20%	5
FINLAY		1	4	80%	5
MED PLUS FLORENCE		5			5
THE WOLFF CENTER FOR CHILD & ADOLESCENT HEALTH			5	100%	5
THE TERRACE OF SAINT CLOUD		3	2	40%	5
BAYSHORE LABORATORY		4	1	20%	5
TEXAS MEDCLINIC			5	100%	5
MINUTECLINIC, LLC #08366		3	2	40%	5
UAB		3	2	40%	5
AEL KNOXVILLE			5	100%	5
METROPOLITAN HOSPITAL CENTER		5			5
TROPICANA			5	100%	5
THOMAS JEFFERSON UNIVERSITY HOSPITAL		4	1	20%	5
BAPTIST ER TOWN CTR			5	100%	5
MINUTECLINIC #4029		5			5
THE MINIER URGENT CARE		2	3	60%	5
NEW YORK STATE ELR - ELLIS HOSPITAL LABORATORY		5			5
FHCP-ORANGE CITY			5	100%	5
PENN MEDICINE PRINCETON MEDICAL CENTER		5			5
SOLARIS HEALTHCARE LAKE BENNETT		5			5
LINCOLN MEDICAL AND MENTAL HEALTH CENTER		5			5
WADSWORTH CENTER - DAVID AXELROD INSTITUTE		5			5
ST ANTHONY NORTH			5	100%	5
FREEDOM SQUARE HEALTH CARE CENTER			5	100%	5
ST CHARLES HOSPITAL LABORATORY		5			5
UCC - WELLINGTON			5	100%	5
PULMONARY SPECIALISTS OF THE PALM BEACHES		5			5
CVS LA2297224CV NEW ORLEANS		5			5
WALGREENS NO 09204		5			5
MERCY HEALTH—MUSKEGON		5			5
WEST PALM BEACH VAMC			5	100%	5
ADVENTHEALTH MEDICAL GROUP INTERNAL MEDICINE AT WINTER HAVEN		1	4	80%	5
OMNICARE PHARMACY OFTEXAS 1, LP DBA OMNICARE		5			5
INNOVATIVE RESEARCH OF WEST FLORIDA		4	1	20%	5

COVID-19: testing by laboratory

Data through Oct 21, 2020 verified as of Oct 22, 2020 at 09:25 AM

Data in this report are provisional and subject to change.

The numbers in the table below represent the number of Florida and non-Florida residents for whom test results were received by the Department of Health. A person can be tested by more than one laboratory and can have both positive and negative results. **Therefore, the sum of the numbers in each column will be larger than the total number of people tested.**

Reporting lab	Inconclusive	Negative	Positive	Percent positive	Total
NORTHWESTERN MEMORIAL HOSPITAL			5	100%	5
NATURE COAST REGIONAL MEDICAL CENTER			5	100%	5
WALGREEN EASTERN CO, INC		5			5
WEST PACIFIC MEDICAL LABORATORY			5	100%	5
CARENOW URGENT CARE-BRENTWOOD		3	2	40%	5
TITUSVILLE FAMILY PRACTICE			5	100%	5
GUTHRIE MEDICAL GROUP LABORATORIES		5			5
YOUR FAMILY WALK-IN CLINIC			5	100%	5
MANATEE PEDIATRICS			5	100%	5
CLEVELAND CLINIC MARTIN HEALTH NURSING & RESTORATIVE		5			5
COOPER HOSPITAL/UNIVERSITY MEDICAL		5			5
MONTEFIORE ST LUKE'S CORNWALL HOSPITAL		4	1	20%	5
UPMC HEALTH SYSTEM		4	1	20%	5
XRL SXF REF LAB		5			5
PALMETTO PEDIATRICS			5	100%	5
EPIPHANY HEALTH		2	3	60%	5
SONORA QUEST LABORATORIES			5	100%	5
ROBERT WOOD JOHNSON HOSPITAL		4	1	20%	5
ETHOS LABORATORIES		5			5
EMERGENCY MEDICAL CENTER			5	100%	5
NORTH FLORIDA PEDIATRICS JASPER			5	100%	5
WOODHULL MEDICAL AND MENTAL HEALTH CTR		5			5
FRANCES WARDE MEDICAL LABORATORY		2	3	60%	5
PATIENTS FIRST - THOMASVILLE ROAD			5	100%	5
CENTRAL FLORIDA HEALTH CARE INC			5	100%	5
JFK MEDICAL CENTER NORTH LAB			5	100%	5
BROWARD COUNTY HEALTH DEPT.			5	100%	5
SANFORD MOBILE LAB PGA TOUR		5			5
VRL EUROFINS		3	2	40%	5
THE CLINIC PREMISE HEALTH			5	100%	5
NOMIHEALTH			5	100%	5
THE TERRACE OF KISSIMMEE			5	100%	5
ADVENTHEALTH CARROLLWOOD			5	100%	5
MIAMI BEACH HEALTH CENTER			5	100%	5
RIVERHEAD URGENT CARE		5			5
CHILDREN'S HOSPITAL OF PHILADELPHIA		5			5
PEDIATRICS OF ALTAMONTE		5			5
TUKA PEDIATRICS			5	100%	5
MEDRITE		1	4	80%	5
RIVERVIEW REGIONAL MEDICAL CENTER		5			5
PROHEALTH CARE ASSOCIATES MOBILE		4	1	20%	5
SEMINOLE SPORTS AND FAMILY MEDICINE		5			5
DARDEN WELLNESS CENTER		5			5
PRECISION LABS LLC		2	3	60%	5
JERSEY SHORE MEDICAL CENTER		5			5
UNKNOWN - MI		2	3	60%	5
NEW YORK STATE ELR - SAMARITAN HOSPITAL LABORATORY		5			5

COVID-19: testing by laboratory

Data through Oct 21, 2020 verified as of Oct 22, 2020 at 09:25 AM

Data in this report are provisional and subject to change.

The numbers in the table below represent the number of Florida and non-Florida residents for whom test results were received by the Department of Health. A person can be tested by more than one laboratory and can have both positive and negative results. **Therefore, the sum of the numbers in each column will be larger than the total number of people tested.**

Reporting lab	Inconclusive	Negative	Positive	Percent positive	Total
INTERNAL MEDICINE SPECIALISTS			5	100%	5
JUST FOR KIDS PEDIATRICS		2	3	60%	5
PATHGROUP LABS, LLC		4	1	20%	5
UAB DIV OF INFECTIOUS DISEASES LAB		5			5
COMMUNITY HEALTH OF SOUTH FLORIDA			5	100%	5
PLAINVIEW URGENT CARE		5			5
CVS PHARMACY, INC DBA CVS/PHARMACY #10581		5			5
BIOTECH			5	100%	5
BEACH HOUSE		5			5
PRECISION DIAGNOSTICS INC - NJ		5			5
QUEST DIAGNOSTICS- MELBOURNE			5	100%	5
FLORIDA HOSPITAL LAKE MARY		5			5
LUXOR SCIENTIFIC LLC			5	100%	5
NEW YORK STATE ELR - NEW YORK METHODIST HOSPITAL		5			5
LABCORP - LEESBURG			5	100%	5
ADDICTION LABS OF AMERICA			5	100%	5
FISHERMEN'S HOSPITAL			4	100%	4
WALGREENS #06861		4			4
EXPRESS TESTING-ONE			4	100%	4
NEW YORK STATE ELR - INSTITUTE OF PATHOLOGY KINGS COUNTY		4			4
TEXAS DEPARTMENT OF STATE HEALTH SERVICES		1	3	75%	4
ST. JUDES LABORATORIES		4			4
MIAMI CANCER INSTITUTE			4	100%	4
EVENT MED SERVICES LABORATORY		4			4
NEW YORK STATE ELR - FLUSHING HOSPITAL MEDICAL CENTER		3	1	25%	4
PENNSYLVANIA DEPARTMENT OF HEALTH BUREAU OF LABORATORIES			4	100%	4
INFECTION CONTROL/ EMPHEALTH		3	1	25%	4
SONIC REFERENCE LABORATORY			4	100%	4
SOUTHWESTERN REGIONAL MEDICAL CENTER - TULSA		4			4
PARAMOUNT WALK-IN CLINIC		1	3	75%	4
FAMILY HEALTH CENTERS OF SWF LABS		1	3	75%	4
ST JOSEPH WOMENS HOSPITAL			4	100%	4
NEW YORK STATE ELR - AUBURN COMMUNITY HOSPITAL		4			4
NEW YORK STATE ELR - GLENS FALLS HOSPITAL DEPARTMENT OF PATHOLOGY		4			4
TELEVISIT MALABAR PEDIATRICS			4	100%	4
PRIMECARE OF DOTHAN-DALEVILLE CLINIC		4			4
BAYSHORE PATHOLOGY		4			4
LIFE CARE CENTER OF JACKSONVILLE			4	100%	4
Northwell Lab			4	100%	4
LUMADOC HEALTH		4			4
DTR LABS		3	1	25%	4
CARENOW URGENT CARE - LAKE MARY			4	100%	4
MEDICAL CENTER AT OCEAN REEF		1	3	75%	4
DELTONA HEALTH CARE			4	100%	4
BIO-TECH CLINICAL LABORATORIES			4	100%	4
QUEST DIAGNOSTIC INC TECHNICAL			4	100%	4
MINUTECLINIC DIAGNOSTIC MEDICAL GROUP OF CALIF INC		4			4

COVID-19: testing by laboratory

Data through Oct 21, 2020 verified as of Oct 22, 2020 at 09:25 AM

Data in this report are provisional and subject to change.

The numbers in the table below represent the number of Florida and non-Florida residents for whom test results were received by the Department of Health. A person can be tested by more than one laboratory and can have both positive and negative results. **Therefore, the sum of the numbers in each column will be larger than the total number of people tested.**

Reporting lab	Inconclusive	Negative	Positive	Percent positive	Total
NEMOURS CHILDREN'S PRIMARY CARE			4	100%	4
FORT SANDERS REGIONAL LABORATORY		4			4
APOLLO HEALTH & REHABILITATION		1	3	75%	4
FLORIDA HOSPITAL ALTAMONTE		2	2	50%	4
NEW YORK STATE ELR - MONTEFIORE MEDICAL CENTER LABORATORIES NORTH		4			4
MD ANDERSON			4	100%	4
GEORGE SAFRAN MD PC		4			4
NEW YORK STATE ELR - COLUMBIA MEMORIAL HOSPITAL LABORATORY		4			4
MIAMI BEACH COMM HLT CTR - NORTH			4	100%	4
EGL GENETICS DIAGNOSTICS			4	100%	4
DAVITA LABORATORY		4			4
PATIENTS FIRST LAKE ELLA MEDICAL CENTER		4			4
COVENIENT CARE MEDICAL CLINIC			4	100%	4
OKLAHOMA STATE UNIVERSITY DIAGNOSTIC LAB			4	100%	4
COLLIER COUNTY HEALTH DEPT.		2	2	50%	4
COUNTY OF LOS ANGELES			4	100%	4
GOOD SAMARITAN SOCIETY OF DAYTONA		4			4
FCHC (OB)-DARWIN SQUARE CTR.			4	100%	4
MONROE COUNTY HOSPITAL		3	1	25%	4
MONTEFIORE NYACK HOSPITAL AFFILIATED LABORATORY		4			4
AZALEA HEALTH		2	2	50%	4
MISSOURI DEPARTMENT OF HEALTH AND SENIOR SERVICES			4	100%	4
NORTHERN WESTCHESTER HOSPITAL LABORATORY		3	1	25%	4
MED EXPRESS			4	100%	4
METHODIST MEDICAL CENTER		3	1	25%	4
IRL MARKET LAB			4	100%	4
ADVENTHEALTH CENTRA CARE - KID'S CARE			4	100%	4
IU HEALTH PATHOLOGY			4	100%	4
NEW HAMPSHIRE DEPARTMENT OF HEALTH AND HUMAN SERVICES		3	1	25%	4
NEMOURS CHILDREN'S URGENT CARE, ORLANDO - WATERFORD LAKES			4	100%	4
W. FRANK WELLS NURSING HOME			4	100%	4
UNIVERSITY OF WASHINGTON MEDICAL CENTER			4	100%	4
BIOTEST PLASMA CENTER		4			4
NEW YORK STATE ELR - NEW YORK PRESBYTERIAN-LOWER MANHATTAN		4			4
NORTHPORT MEDICAL CENTER LAB		4			4
SANFORD SOUTH UNIVERSITY		4			4
WALGREENS STORE 4804		4			4
ILLINOIS DEPT OF PUBLIC HEALTH LAB - SPRINGFIELD			4	100%	4
JACKSON CLINIC PA,THE		1	3	75%	4
BLOUNTSTOWN HEALTH & REHAB CENTER			4	100%	4
CAPE COD HOSPITAL			4	100%	4
UAH STUDENT HEALTH CENTER		4			4
DOCTOR'S IN-HOUSE LAB/COMMUNITY HEALTH CENTERS OF PINELLAS - CLEARWATE			4	100%	4
ECLRS		1	3	75%	4
ADVANCED DIAGNOSTIC LABORATORY			4	100%	4
OHIO CVS STORES, LLC DBA		4			4
QUEST DIAGNOSITCS INCORPORATED		1	3	75%	4

COVID-19: testing by laboratory

Data through Oct 21, 2020 verified as of Oct 22, 2020 at 09:25 AM

Data in this report are provisional and subject to change.

The numbers in the table below represent the number of Florida and non-Florida residents for whom test results were received by the Department of Health. A person can be tested by more than one laboratory and can have both positive and negative results. **Therefore, the sum of the numbers in each column will be larger than the total number of people tested.**

Reporting lab	Inconclusive	Negative	Positive	Percent positive	Total
ATLANTIC CONSOLIDATED LABORATORY		4			4
LABCORP-CRYSTAL RIVER		1	3	75%	4
WALGREENS #17132		4			4
GENUS DIAGNOSTICS			4	100%	4
CVS HEALTH			4	100%	4
SOUTHEASTERN REGIONAL MEDICAL CENTER			4	100%	4
MEDLABS DIAGNOSTICS		4			4
CELAL GUROL ERBAY, MD			4	100%	4
INTERMARKET FACILITY			4	100%	4
PALMS OF SEBRING			4	100%	4
CAREWELL 202			4	100%	4
GENETIC TECHNOLOGICAL INNOVATIONS			4	100%	4
UNIVERSITY LAB			4	100%	4
UNILAB		2	2	50%	4
TANNER MEDICAL CENTER EAST AL		4			4
PATHLINE			4	100%	4
WALGREENS # 19866		4			4
LIFE CARE OF PORT SAINT LUCIE		1	3	75%	4
WALGREENS #11293		4			4
UNIVERSITY OF CHICAGO MEDICAL CENTER LAB			4	100%	4
NORTHERN DUTCHESS HOSPITAL LABORATORY		4			4
TA LABCORP TAMPA			4	100%	4
BAPTIST HEALTH			4	100%	4
THE UNIVERSITY OF VERMONT MEDICAL CENTER		4			4
MOLECULAR PATHOLOGY LABORATORY			4	100%	4
WAKEMED		1	3	75%	4
LAHEY CLINIC MEDICAL CENTER			3	100%	3
DACH MAIN LAB			3	100%	3
AVANTE INVERNESS		1	2	67%	3
LEEESBURG REGIONAL MEDICAL CENTER		1	2	67%	3
KEY WEST URGENT CARE, INC		3			3
URGENT CARE NEW SMYRNA BEACH			3	100%	3
PALM BEACH PEDIATRICS			3	100%	3
MAGNOLIA PEDIATRICS			3	100%	3
TARRANT COUNTY PUBLIC HEALTH		3			3
CONSOLIDATED LABORATORY SERVICES			3	100%	3
SCIENTIFIC LABORATORY DIVISION			3	100%	3
PALM BEACH COUNTY HEALTH DEPARTMENT LABORATORY			3	100%	3
AVANTE AT MT DORA		1	2	67%	3
MINUTECLINIC DIAGNOSTIC OF TEXAS		3			3
MINUTECLINIC DIAGNOSTIC OF KANSAS, PA #8543		3			3
CENTRAL FLORIDA PEDIATRICS			3	100%	3
WALGREENS #06428		3			3
HEALTH FIRST IBM-UX			3	100%	3
INDIANA STATE DEPARTMENT OF HEALTH		1	2	67%	3
PANCARE HEALTH YOUNGSTOWN			3	100%	3
GENEVA GENERAL HOSPITAL LABORATORY		3			3

COVID-19: testing by laboratory

Data through Oct 21, 2020 verified as of Oct 22, 2020 at 09:25 AM

Data in this report are provisional and subject to change.

The numbers in the table below represent the number of Florida and non-Florida residents for whom test results were received by the Department of Health. A person can be tested by more than one laboratory and can have both positive and negative results. **Therefore, the sum of the numbers in each column will be larger than the total number of people tested.**

Reporting lab	Inconclusive	Negative	Positive	Percent positive	Total
RJ LEE GROUP		3			3
MID FLORIDA CLINICAL LABORATORY		2	1	33%	3
EMERALD COAST HOSPICE - CRESTVIEW		3			3
FHCP-PORT ORANGE			3	100%	3
BORLAND GROOVER		1	2	67%	3
MARYLAND STATE DEPT OF HEALTH	2		1	33%	3
MEMORIAL HEALTH CARE SYSTEMS			3	100%	3
OMNICARE PHARMACY OF TEXAS 1		3			3
WALGREENS #18075		3			3
TIMBER RIDGE LABORATORY			3	100%	3
AMERICAN FAMILY CARE- ORANGE BEACH			3	100%	3
SHARP MEMORIAL HOSPITAL MICROBIOLOGY DEPT			3	100%	3
COVENANT PEDIATRICS		1	2	67%	3
MINUTECLINIC DIAGNOSTIC OF VIRGINIA, LLC #10454		3			3
THE CLINIC OF PEDIATRICS & GI MEDICINE, INC			3	100%	3
QUEST ELR		2	1	33%	3
SENTARA NORFOLK GENERAL HOSPITAL CENTRAL LAB			3	100%	3
ALLIANCE LABS @LRMC			3	100%	3
SHORE ACRES CARE CENTER			3	100%	3
QUATRACOR PLLC		3			3
WYOMING COUNTY COMMUNITY HOSPITAL LABORATORY		3			3
VALLEY IMMEDIATE CARE		2	1	33%	3
BOCA VIPEDIATRICS			3	100%	3
FLORIDA CENTER FOR DERMATOLOGY LABORATORY			3	100%	3
ADVENTHEALTH MEDICAL GROUP LAKE NONA		3			3
JOE DIMAGGIO CHILDREN'S HOSPITAL		1	2	67%	3
WILDLIGHT LAB			3	100%	3
THOMAS LANGLEY			3	100%	3
WEST			3	100%	3
NORTH SHORE HOSP. INFECTION CONTROL			3	100%	3
MONTANA PUBLIC HEALTH LAB			3	100%	3
LABCORP - PALM BEACH GARDENS			3	100%	3
SCHOOL OF PHARMACY AND PHARMACEUTICAL		3			3
MPG JACKSONVILLE ATLANTIC BLVD		1	2	67%	3
MONTANA DEPARTMENT OF PUBLIC HEALTH & HUMAN SERVICES			3	100%	3
OCEAN VIEW NURSING AND REHAB CENTER			3	100%	3
NOT INDICATED		1	2	67%	3
CENTRA CARE POINCIANA			3	100%	3
EAST BANK HOSPITAL - UNIVERSITY OF MINNESOTA MEDICAL CENTER			3	100%	3
KETTERING HEALTH			3	100%	3
MADISON HEALTH AND REHAB			3	100%	3
WIREGRASS CLINIC LLC		2	1	33%	3
UNC HOSPITAL/MCLENDON CLINICAL LABORATORIES			3	100%	3
SOFTLAB			3	100%	3
MADISON COUNTY MEMORIAL HOSP		2	1	33%	3
REGIONAL MEDICAL LAB			3	100%	3
RAINBOW PEDIATRIC CENTER			3	100%	3

COVID-19: testing by laboratory

Data through Oct 21, 2020 verified as of Oct 22, 2020 at 09:25 AM

Data in this report are provisional and subject to change.

The numbers in the table below represent the number of Florida and non-Florida residents for whom test results were received by the Department of Health. A person can be tested by more than one laboratory and can have both positive and negative results. **Therefore, the sum of the numbers in each column will be larger than the total number of people tested.**

Reporting lab	Inconclusive	Negative	Positive	Percent positive	Total
CONSULATE HEATH CARE AT WEST ALTAMONTE			3	100%	3
ARNOLD PALMER HOSPITAL LABORATORY			3	100%	3
RHEA MEDICAL CENTER		3			3
MARSHALL MEDICAL CENTER SOUTH LAB		2	1	33%	3
BARONESS ERLANGER HOSPITAL		3			3
DEPARTMENT OF PATHOLOGY ROME MEMORIAL		3			3
LAKEVIEW HEALTH SYSTEMS			3	100%	3
BAY VUE NURSING AND REHABILITATION CENTER		3			3
BEEBE MEDICAL CENTER LABORATORY		3			3
SSM HEALTH ST LOUIS MICROBIOLOGY LABORATORY		1	2	67%	3
WINTER GARDEN REHAB AND NURSING CENTER		3			3
DEACONESS HOSPITAL			3	100%	3
CAPTAIN JAMES A. LOVELL FEDERAL HEALTHCARE CENTER			3	100%	3
WILLIAM A HINTON STATE LABORATORY INSTITUTE		1	2	67%	3
SPRING LAKE REHABILITATION CENTER			3	100%	3
DELTON HEALTH CARE			3	100%	3
VIDANT MEDICAL CENTER			3	100%	3
ESOTERIX GENETIC LABORATORIES		3			3
PRISMA HEALTH MIDLANDS			3	100%	3
ESTATES MEDICAL CENTER		2	1	33%	3
CDR MAGUIRE - MIAMI BEACH CC MISSION 17388			3	100%	3
VIRGINIA DIVISION OF CONSOLIDATED LABORATORIES			3	100%	3
FAMILY MEDICINE AT WATERMAN		3			3
PEACEHEALTH LABORATORIES		2	1	33%	3
VICAR'S LANDING NURSING HOME		2	1	33%	3
NEW YORK STATE ELR - CHAMPLAIN VALLEY PHYSICIANS HOSPITAL		3			3
NORTHWEST FLORIDA CLINICAL LAB		1	2	67%	3
FLORIDA CLINICAL LABORATORY - BIOREFERENCE LABORATORIES		2	1	33%	3
FLORIDA CANCER SPECIALISTS AND RESEARCH		1	2	67%	3
IOWA DEPARTMENT OF PUBLIC HEALTH			3	100%	3
OHIO STATE UNIVERSITY MEDICAL CENTER			3	100%	3
MAIMONIDES MEDICAL CENTER		3			3
FHMG_FM AND IM AVALON PARK		1	2	67%	3
NEW YORK STATE ELR - ERIE COUNTY PUBLIC HEALTH CLINICAL		3			3
PREMISE HEALTH MIA			3	100%	3
BAY CARE LAB SERVICES/ST. ANTHONY'S HOSPITAL			3	100%	3
State Lab Unspecifd			3	100%	3
RIVER CITY PRIMARY AND URGENT CARE			3	100%	3
ACCESS HEALTH CARE		2	1	33%	3
MAYO		1	2	67%	3
WALGREENS #5317		3			3
PALMS WEST HOSPITAL			3	100%	3
JACKSON SOUTH COMMUNITY HOSPITAL LAB			3	100%	3
CARROLL GARDENS URGENT CARE		3			3
ARBOR TRAIL		3			3
ALABAMA DEPARTMENT OF PUBLIC HEALTH		1	2	67%	3
DYNACARE LABORATORIES			3	100%	3

COVID-19: testing by laboratory

Data through Oct 21, 2020 verified as of Oct 22, 2020 at 09:25 AM

Data in this report are provisional and subject to change.

The numbers in the table below represent the number of Florida and non-Florida residents for whom test results were received by the Department of Health. A person can be tested by more than one laboratory and can have both positive and negative results. **Therefore, the sum of the numbers in each column will be larger than the total number of people tested.**

Reporting lab	Inconclusive	Negative	Positive	Percent positive	Total
WALGREENS #10775		3			3
NEW YORK STATE ELR - CENTREX CLINICAL LABS INC		3			3
CPL LABS			3	100%	3
JACKSONVILLE KIDS PEDIATRICS, PLLC		3			3
WALGREENS #19348		3			3
PROHEALTH MED			3	100%	3
NORTH BROWARD HOSPITAL DISTRICT HEALTHCARE FOR THE HOMELESS			3	100%	3
TUSKAWILLA NURSING AND REHAB CENTER		1	2	67%	3
AFC URGENT CARE - FARMINGDALE		3			3
WESLEY CHAPEL INTERNAL MEDICINE AND PEDIATRICS			3	100%	3
MANORCARE NURSING & REHABILITATION CENTER-NAPLES		3			3
PALM GARDEN OF PORT ST LUCIE		3			3
ILLINOIS DEPARTMENT OF PUBLIC HEALTH			3	100%	3
SIGNATURE CARE EMERGENCY CENTER		2	1	33%	3
REHABILITATION CENTER OF WINTER PARK			3	100%	3
QHC UPSTATE MEDICAL PC			3	100%	3
CENTRA CARE WINTER HAVEN		1	2	67%	3
ENGLEWOOD HOSPITAL AND MEDICAL CENTER			3	100%	3
ST LUKES HOSPITAL LABORATORY		2	1	33%	3
PATIENT FIRST - ALLENTOWN			3	100%	3
BRENTWOOD SENIOR LIVING AT ST PETE			3	100%	3
ONslow MEMORIAL HOSPITAL LABORATORY		3			3
FLORIDA DEPARTMENT OF HEALTH IN MIAMI DADE COUNTY		2	1	33%	3
SOLARIS SENIOR LIVING		3			3
NORTHSIDE HOSPITAL		2	1	33%	3
FAMILY AND INTERNAL MEDICINE AT AVALON PARK		3			3
NORTHERN LIGHT LABORATORY		1	2	67%	3
URGENT CARE - OCONEE		2	1	33%	3
EAR NOSE AND THROAT ASSOCIATES OF MANATEE, P.A.		3			3
NORTH NAPLES HOSPITAL RESPIRATORY THERAPY DEPARTMENT			3	100%	3
MEDICAL CENTER ENTERPRISE			3	100%	3
MINUTECLINIC DIAGNOSTIC		2	1	33%	3
US SPECIALTY LABS			3	100%	3
SIGNATURE CARE PFLUGERVILLE			3	100%	3
FLORIDA MEDICAL SPECIALISTS		2	1	33%	3
GYN PATH SERVICES			3	100%	3
WATERCREST SENIOR LIVING ST. LUCIE WEST		3			3
VA OUTPATIENT			3	100%	3
THE DOCTORS CENTER HEALTHCARE-SOUTHSIDE		1	2	67%	3
SIGNATURE CARE MONTROSE		2	1	33%	3
VIRACOR		2	1	33%	3
UNIVERSITY OF AL STUDENT HEALTH CENTER			2	100%	2
PEDIATRIC HEALTH CARE (3577)		1	1	50%	2
WALGREENS #04417		2			2
PIEDMONT HOSPITAL LAB			2	100%	2
ERIE COUNTY MEDICAL CTR CLINICAL LABS		2			2
TMH EC NORTHEAST LABORATORY			2	100%	2

COVID-19: testing by laboratory

Data through Oct 21, 2020 verified as of Oct 22, 2020 at 09:25 AM

Data in this report are provisional and subject to change.

The numbers in the table below represent the number of Florida and non-Florida residents for whom test results were received by the Department of Health. A person can be tested by more than one laboratory and can have both positive and negative results. **Therefore, the sum of the numbers in each column will be larger than the total number of people tested.**

Reporting lab	Inconclusive	Negative	Positive	Percent positive	Total
ADVANCED MEDICAL CARE			2	100%	2
SHANDS AT LAKE SHORE LAB			2	100%	2
STEWARD ST ELIZABETH MEDICAL CENTER			2	100%	2
MINUTECLINIC, LLC #03268		2			2
PM PEDIATRICS OF BAYSIDE, PLLC - MANHASSET		2			2
WALGREENS #05362		2			2
ADVENT HEALTH MEDICAL GROUP INTERNAL MEDICINE - ORLANDO		2			2
ALBIBI			2	100%	2
UNIVERSITY OF KANSAS MEDICAL CENTER			2	100%	2
BARDMOOR LABORATORY			2	100%	2
BAYMEADOWS PRIMARY CARE		2			2
WALGREENS #04152		2			2
WISE HEALTH SYSTEM		1	1	50%	2
CERTIVIA LABORATORIES			2	100%	2
PUBLIC HEALTH LABORATORY	1		1	50%	2
VIRGINIA DEPT OF HEALTH OFFICE OF EPIDEMIOLOGY			2	100%	2
UT MEMPHIS UNIVERSITY HEALTH SERVICES			2	100%	2
ST JOSEPHS CHILDRENS HOSPITAL OUTREACH			2	100%	2
PHYSICIANS LABORATORY SERVICES			2	100%	2
WALGREENS #4705		2			2
VILLA HEALTH & REHAB			2	100%	2
CONEMAUGH MEMORIAL MEDICAL CENTER		2			2
HOME ACCESS HEALTH			2	100%	2
GEISINGER MEDICAL CENTER		2			2
ROANE MEDICAL CENTER		1	1	50%	2
JOHNNIE RUTH CLARKE LAB			2	100%	2
COMPUNET CLINICAL LAB			2	100%	2
LAKEWOOD RANCH ER 24/7			2	100%	2
LAKESIDE OAKS			2	100%	2
UF HEALTH FAMILY MEDICINE-KERNAN SQUARE			2	100%	2
WALGREENS #03136		2			2
LABORATORY CORPORTATION OF AMERICA		1	1	50%	2
JEFFERSON COUNTY HEALTH DEPARTMENT-MONTICELLO		2			2
APOLLO SURGERY CENTER			2	100%	2
HEARTLAND PEDIATRICS OF LAKE PLACID			2	100%	2
LAFAYETTE NURSING AND REHAB			2	100%	2
SCIENTIA DIAGNOSTICS			2	100%	2
UW MEDICINE VIROLOGY LAB			2	100%	2
YORK HOSPITAL - LABORATORY			2	100%	2
CUMBERLAND MEDICAL CENTER INC		2			2
Robert Cranfield			2	100%	2
HEALTH NETWORK LABORATORIES		1	1	50%	2
CRESTWOOD MEDICAL CENTER		2			2
ADVENTIST HINSDALE HOSPITAL LABORATORY			2	100%	2
HILLVIEW LABORATORY			2	100%	2
OKLAHOMA STATE DEPARTMENT OF HEALTH-PUBLIC HEALTH LABORATORY			2	100%	2
DELCARE PA			2	100%	2

COVID-19: testing by laboratory

Data through Oct 21, 2020 verified as of Oct 22, 2020 at 09:25 AM

Data in this report are provisional and subject to change.

The numbers in the table below represent the number of Florida and non-Florida residents for whom test results were received by the Department of Health. A person can be tested by more than one laboratory and can have both positive and negative results. **Therefore, the sum of the numbers in each column will be larger than the total number of people tested.**

Reporting lab	Inconclusive	Negative	Positive	Percent positive	Total
TRICORE REFERENCE LABORATORY		1	1	50%	2
WALGREENS # 05818		2			2
MADISON COUNTY HEALTH DEPARTMENT		2			2
ALVERNO CLINICAL LABORATORIES			2	100%	2
ADVENTHEALTH CENTRA CARE- SANDLAKE		2			2
MOUNT SINAI HOSPITAL LABORATORY		1	1	50%	2
MAILBOX DIAGNOSTICS		1	1	50%	2
WHOLE CHILD PEDIATRICS			2	100%	2
DEKALB MEDICAL CENTER LABORATORY			2	100%	2
UT SOUTHWESTERN MEDICAL CENTER			2	100%	2
UT PATH			2	100%	2
ADVENTHEALTH FAMILY MEDICINE AT TUSKAWILLA		2			2
TRI COUNTY NURSING HOME		2			2
PHYSICIANS IMMEDIATE CARE AURORA			2	100%	2
NORTH SHORE HEMATOLOGY-ONCOLOGY ASSOCIATES, PC		2			2
NOVADX		2			2
PINELLAS PARK HEALTH CENTER - PINELLAS CHD			2	100%	2
FLORIDA MEDICAL CLINIC PA		2			2
SJH			2	100%	2
UNIVERSITY OF MARYLAND MEDICAL CENTER			2	100%	2
UNIVERSITY HOSPITAL OF BROOKLYN		2			2
RIVERVIEW MEDICAL CLINIC		2			2
NATIONWIDE LABORATORY SERVICES		1	1	50%	2
ROHR HOME		2			2
Cleveland Clinic Weston			2	100%	2
MINUTECLINIC DIAGNOSTIC OF PENNSYLVANIA, LLD #1545		2			2
NAVAL BRANCH MEDICAL CLINIC			2	100%	2
COASTAL MEDICAL LAB			2	100%	2
QUEST DIAGNOSTICS-OCALA-SW HIGHWAY 200		2			2
CYPRESS COVE CARE CENTER			2	100%	2
REGENCY SQUARE MALL - SEARS			2	100%	2
JACKSON LABORATORY OF GENOMIC MEDICINE		2			2
COASTAL FAMILY PRACTICE			2	100%	2
CONSULATE HEALTH CARE		1	1	50%	2
SCDHEC BUREAU OF LABORATORIES			2	100%	2
LEXINGTON MEDICAL CENTER			2	100%	2
LAB CORP PHOENIX			2	100%	2
ORANGE COUNTY HEALTH DEPT			2	100%	2
SANFORD REGIONAL HOSPITAL WORTHINGTON		2			2
LIFE CARE CENTER AT WELLS CROSSING		2			2
MD NOW URGENT CARE - DELRAY WEST			2	100%	2
SABAL PALMS HEALTH AND REHAB			2	100%	2
NOVANT HEALTH PRESBYTERIAN		1	1	50%	2
SARASOTA MEMORIAL MEDICAL URGENT CARE CENTER			2	100%	2
OHIO DEPARTMENT OF HEALTH LABORATORY		2			2
MARCO ISLAND HOSPITAL INC D/B/A		1	1	50%	2
PRORENATA LABS			2	100%	2

COVID-19: testing by laboratory

Data through Oct 21, 2020 verified as of Oct 22, 2020 at 09:25 AM

Data in this report are provisional and subject to change.

The numbers in the table below represent the number of Florida and non-Florida residents for whom test results were received by the Department of Health. A person can be tested by more than one laboratory and can have both positive and negative results. **Therefore, the sum of the numbers in each column will be larger than the total number of people tested.**

Reporting lab	Inconclusive	Negative	Positive	Percent positive	Total
EMORY UNIVERSITY HOSPITAL			2	100%	2
EPIC REFERENCE LABS, INC.			2	100%	2
LABCORP SOUTH CHARLESTON			2	100%	2
IN & OUT URGENT CARE METAIRIE			2	100%	2
WALGREENS # 03852		2			2
LABCORP - STUART		1	1	50%	2
VETERANS OUTPATIENT CLINIC			2	100%	2
LORI MCAULIFFE MD PA			2	100%	2
BIOHEALTH MEDICAL LAB INC			2	100%	2
BAPTIST MEMORIAL HEALTH CARE		2			2
BIOREFERENCE LABORATORIES INC			2	100%	2
LEGACY LABORATORY SERVICES			2	100%	2
BAPTIST OUTPATIENT SERVICES			2	100%	2
FIRST CARE - MIDDLESBORO			2	100%	2
FLAGLER COUNTY HEALTH DEPARTMENT		2			2
ASPEN VALLEY HOSPITAL			2	100%	2
ALLIANCE FOR MULTISPECIALTY RESEARCH		2			2
GREENVILLE MEMORIAL HOSPITAL LAB			2	100%	2
PALM BEACH CDH - DELRAY BEACH			2	100%	2
OSWEGO HOSPITAL LABORATORY		2			2
FLORIDA KEYS PED & ADOLES CTR			2	100%	2
FLOMEDILAB			2	100%	2
WALGREENS #02798		2			2
OMNI			2	100%	2
GEORGIA DEPARTMENT OF PUBLIC HEALTH			2	100%	2
WALGREENS #07388		2			2
MEMORIAL SLOAN KETTERING CANCER CENTER		1	1	50%	2
WALGREENS #02862		2			2
VERMONT DEPARTMENT OF HEALTH LABORATORY		1	1	50%	2
THE WELLNESS CENTER AT LAKEWOOD RANCH			2	100%	2
WEST KENDALL HOSPITAL			2	100%	2
MEDRITE URGENT CARE			2	100%	2
VALLEY BAPTIST MEDICAL CENTER: BROWNSVILLE			2	100%	2
NEW YORK STATE ELR - MONTEFIORE MEDICAL CENTER LABORATORIES - WEILER		1	1	50%	2
NORTH DAKOTA DEPT OF HEALTH MICROBIOLOGY			2	100%	2
GREATER MOBILE URGENT CARE - SPRINGHILL			2	100%	2
NATIONAL JEWISH HEALTH			2	100%	2
VA HOSPITAL			2	100%	2
PRECISION DIAGNOSTIC INC		2			2
GENETIC ASSAYS INC			2	100%	2
HARTFORD HOSPITAL ANCILLARY LAB		1	1	50%	2
BRITO MEDICAL CENTER			2	100%	2
SOUTHEAST GEORGIA HEALTH SYSTEM			2	100%	2
FLORIDA CLINICAL LABORATORY INC			2	100%	2
GANDY CROSSING CARE CENTER			2	100%	2
CRUC CMCH-COVID-19		2			2
RITECARE MED CTR H			2	100%	2

COVID-19: testing by laboratory

Data through Oct 21, 2020 verified as of Oct 22, 2020 at 09:25 AM

Data in this report are provisional and subject to change.

The numbers in the table below represent the number of Florida and non-Florida residents for whom test results were received by the Department of Health. A person can be tested by more than one laboratory and can have both positive and negative results. **Therefore, the sum of the numbers in each column will be larger than the total number of people tested.**

Reporting lab	Inconclusive	Negative	Positive	Percent positive	Total
THE HOSPITAL OF PROVIDENCE EMERGENCY ROOM			2	100%	2
LAKELAND REGIONAL HEALTH SYSTEMS INC			2	100%	2
ROCKEFELLER UNIVERSITY CLINICAL GENOMICS LABORATOR		2			2
TALLAHASSEE MEMORIAL HEALTHCARE FAMILY MED RESIDENCY			2	100%	2
INTERSCIENCE DIAGNOSTIC LABORATORY		2			2
PINELLAS POINT NURSING AND REHAB			2	100%	2
ST. JOSEPH REGIONAL MEDICAL CENTER			2	100%	2
SPRINGS MEDICAL LAB		1	1	50%	2
CAREWELL URGENT CARE			2	100%	2
BIRMINGHAM VAMC		1	1	50%	2
BLISS HEALTHCARE SERVICES			2	100%	2
PARKVIEW REHABILITATION CENTER AT WINTER PARK		2			2
SUMNER REGIONAL MEDICAL CENTER		2			2
JOHN D. ARCHBOLD MEM. HOSPITAL			2	100%	2
ORCHID COVE			2	100%	2
TRINITAS REGIONAL MEDICAL CENTER		1	1	50%	2
PALM GARDEN OF JACKSONVILLE		2			2
CITRUS PARK			2	100%	2
PALM CITY NURSING AND REHAB CENTER			2	100%	2
AMERICAN MEDICAL LABORATORIES			2	100%	2
ST PETERSBURG PEDIATRICS-EAST BAY			2	100%	2
TAMPA		1	1	50%	2
NORTHWELL HEALTH			2	100%	2
UC CORAL GABLES			2	100%	2
UNIVERSITY OF MICHIGAN		2			2
SYLVAN NURSING			2	100%	2
PEACE RIVER MEDICAL CENTER		2			2
BFT LAB			2	100%	2
DOTHAN PEDIATRIC CLINIC			2	100%	2
SUNCOAST BLOOD BANK			2	100%	2
VIGILINT HEALTHCARE		1	1	50%	2
BAYLOR ESOTERIC AND MOLECULAR LAB			2	100%	2
MEDSTAR HARBOR HOSPITAL			2	100%	2
MEDFUSION		2			2
MEMORIAL HERMANN CONSOLIDATED LABORATORY SERVICES			2	100%	2
MUNSON MEDICAL CENTER			2	100%	2
FEDERAL CORRECTIONAL INSTITUTION MARIANNA			2	100%	2
GROVES CENTER			2	100%	2
PREMIER MEDICAL LABORATORY			2	100%	2
SPARROW CENTRAL LAB			2	100%	2
SOUTHERN OCEAN MEDICAL CENTER		2			2
SOUTH DAKOTA DEPARTMENT OF HEALTH		2			2
SOUTHCORP LABORATORY		2			2
SPECTRA LABS		1	1	50%	2
LOWELL GENERAL HOSPITAL			2	100%	2
MARSHFIELD LABORATORIES			2	100%	2
ATLAS GENOMICS			2	100%	2

COVID-19: testing by laboratory

Data through Oct 21, 2020 verified as of Oct 22, 2020 at 09:25 AM

Data in this report are provisional and subject to change.

The numbers in the table below represent the number of Florida and non-Florida residents for whom test results were received by the Department of Health. A person can be tested by more than one laboratory and can have both positive and negative results. **Therefore, the sum of the numbers in each column will be larger than the total number of people tested.**

Reporting lab	Inconclusive	Negative	Positive	Percent positive	Total
CROSSROADS			2	100%	2
HOUSTON HEALTH DEPARTMENT - BUREAU OF LABORATORY SERVICES			2	100%	2
LABS PLUS LLC		2			2
LAKEVIEW CENTER, INC.		2			2
HUNTINGTON VILLAGE URGENT CARE		2			2
DAYSPRING SENIOR LIVING		2			2
NEW YORK STATE ELR - BETH ISRAEL MEDICAL CENTER LABS		2			2
IN AND OUT URGENT CARE			2	100%	2
JOHNSON CITY MEDICAL CENTER		1	1	50%	2
ST. CLOUD PHARMACY AND WELLNESS CENTER		2			2
MEDICAL CENTER LABORATORY			2	100%	2
PALOS COMMUNITY HOSPITAL LABORATORY			2	100%	2
INTERNAL MEDICINE ASSOCIATES-DUNELLON			2	100%	2
MARIANNA HEALTH AND REHAB		2			2
MAKO MEDICAL			2	100%	2
LABCORP - OHIO			2	100%	2
JRS LABORATORY			2	100%	2
REMISE OCCUPATIONAL HEALTH SOLUTIONS INC			2	100%	2
ABSOLUTE HEALTH INTERNAL MED & PEDIATRICS		2			2
LEE MEMORIAL BLOOD CENTER			2	100%	2
SPECIALTY LABORATORIES			2	100%	2
HORIZON MEDICAL GROUP		2			2
IGENEX INC		2			2
LABCORP - JACKSONVILLE			2	100%	2
ST LUKES HOSPITAL			2	100%	2
MERCY HEALTH LAB		1	1	50%	2
RAINY LAKE MEDICAL CENTER			2	100%	2
MINUTECLINIC DIAGNOSTIC OF PA LLC		2			2
NOT GIVEN		1	1	50%	2
CORTLAND REGIONAL MEDICAL CENTER		2			2
PTC LABORATORIES			2	100%	2
PREMIER LABORATORY SERVICES, LLC			2	100%	2
TUFTS MEDICAL CENTER			2	100%	2
RUSH UNIVERSITY MEDICAL CENTER LABORATORY			2	100%	2
DMC UNIVERSITY LABORATORIES		1	1	50%	2
QUEST DIAGNOSTICS-OCALA-SE 3RD		2			2
PEDIATRICS OF CENTRAL FLORIDA KISSI			2	100%	2
ORLANDO ORTHOPAEDIC OUTPATIENT SURGERY CENTER			2	100%	2
ORANGE COUNTY HEALTH DEPARTMENT		1	1	50%	2
PEACEHEALTH CENTRAL		2			2
MAGNOLIA ADULT, LLC			2	100%	2
CARE 365			2	100%	2
MD NOW URGENT CARE CENTER INC.			2	100%	2
BORLAND GROOVER CLINIC	1		1	50%	2
NEW YORK STATE ELR - MERCY MEDICAL CENTER		2			2
VIRTUA MEMORIAL HOSPITAL BURLINGTON COUNTY			2	100%	2
ADVANCED URGENT CARE CENTER OF THE UPPER KEYS			2	100%	2

COVID-19: testing by laboratory

Data through Oct 21, 2020 verified as of Oct 22, 2020 at 09:25 AM

Data in this report are provisional and subject to change.

The numbers in the table below represent the number of Florida and non-Florida residents for whom test results were received by the Department of Health. A person can be tested by more than one laboratory and can have both positive and negative results. **Therefore, the sum of the numbers in each column will be larger than the total number of people tested.**

Reporting lab	Inconclusive	Negative	Positive	Percent positive	Total
ACL LABORATORIES INDUSTRIAL TOXICOLOGY			2	100%	2
ADVANCED URGENT CARE LLC			2	100%	2
NLC LABS			2	100%	2
UNIVERSITY OF ALABAMA BIRMINGHAM HOSPITAL LABORATORIES		2			2
CARL R DARNALL ARMY MEDICAL CENTER			2	100%	2
CONSULATE HEALTH CARE SAFETY HARBOR			2	100%	2
SOUTHEASTERN PEDIATRIC ASSOCIATES			2	100%	2
BAPTIST HEALTH MEDICAL CENTER			2	100%	2
NEBRASKA MEDICAL CENTER			2	100%	2
THE TERRACE AT IVY ACRES ALF		2			2
GALEN BAYLOR EXTENSION		2			2
ALTRU DIAGNOSTICS INC			2	100%	2
NEW YORK STATE DEPARTMENT OF HEALTH		1	1	50%	2
SPRING HILL REGIONAL HOSPITAL			2	100%	2
THE REHABILITATION CENTER OF LAKE CITY			2	100%	2
LONG ISLAND JEWISH FOREST HILLS HOSPITAL		2			2
CGH MEDICAL CENTER			2	100%	2
CELERION			2	100%	2
FAST TRACK URGENT CARE CENTER - DOWNTOWN			2	100%	2
COMMONWEALTH OF MASSACHUSETTS			2	100%	2
NORTHEAST ALABAMA REGIONAL MEDICAL CENTER		1	1	50%	2
RESOLVE MOLECULAR DIAGNOSTICS		2			2
UK HEALTHCARE			2	100%	2
RAINBOW PEDIATRICS			2	100%	2
RAPID CITY RUGENT CARE			2	100%	2
SOUTHWEST REGIONAL PCR LABORATORY			1	100%	1
SPECTRUM LABORATORY			1	100%	1
UNIVERSITY OF MARYLAND PATHOLOGY ASSOCIATES			1	100%	1
PROFESSIONAL HEALTH EXAMINERS			1	100%	1
SIGNATURE CARE COLLEGE STATION			1	100%	1
WALGREENS #05711		1			1
SANTA MONICA CA-UCLA MC			1	100%	1
WARDE MEDICAL LABORATORY			1	100%	1
SOUTH LAKE FAMILY HEALTH CENTER			1	100%	1
MOUNT SINAI BROOKLYN LABORATORY		1			1
TMH CANCER CENTER LABORATORY			1	100%	1
SOLARIS HEALTHCARE PLANT CITY		1			1
WHEATON FRANCISCAN LABORATORY			1	100%	1
UNIVERSITY OF MISSOURI HEALTHCARE			1	100%	1
TGH Brandon Healthplex Laboratory			1	100%	1
TENNOVA ER - SANGO			1	100%	1
SPINE & PAIN CONSULTANT PLLC		1			1
ST CATHERINE HOSPITAL LABORATORY			1	100%	1
TENNESSEE VALLEY HCS			1	100%	1
USF PHYSICIANS GROUP			1	100%	1
WESTON COUNTY HEALTH SERVICES			1	100%	1
PARKWAY REGIONAL MEDICAL CENTER LAB			1	100%	1

COVID-19: testing by laboratory

Data through Oct 21, 2020 verified as of Oct 22, 2020 at 09:25 AM

Data in this report are provisional and subject to change.

The numbers in the table below represent the number of Florida and non-Florida residents for whom test results were received by the Department of Health. A person can be tested by more than one laboratory and can have both positive and negative results. **Therefore, the sum of the numbers in each column will be larger than the total number of people tested.**

Reporting lab	Inconclusive	Negative	Positive	Percent positive	Total
WESTOX LABS		1			1
PARAMOUNT URGENT CARE - CLERMONT		1			1
OHIO DEPARTMENT OF HEALTH			1	100%	1
UNIVERSITY OF BALTIMORE WASHINGTON MEDICAL CENTER			1	100%	1
SPECIALTY DRUG TESTING			1	100%	1
OMNICARE PHARMACY OF TEXAS 1, LP		1			1
VA OUT PATIENT CENTER			1	100%	1
WARD MEMORIAL HOSPITAL		1			1
PORT SAINT JOHN FAMILY PRACTICE			1	100%	1
WASHINGTON STATE DEPARTMENT OF HEALTH PUBLIC HEALTH LABORATORIES			1	100%	1
SKIPPACK MEDICAL LAB			1	100%	1
SIGNATURE CARE LEWISVILLE-EMERGENCY CENTER			1	100%	1
YUMA REGIONAL MEDICAL CENTER			1	100%	1
NELSON BIOLOGICAL			1	100%	1
POUDRE VALLEY HOSPITAL			1	100%	1
SMITH NORTHVIEW HOSPITAL LAB			1	100%	1
WELLINGTON WEST 100176			1	100%	1
VIBRANT AMERICA		1			1
WEST ISLIP URGENT CARE		1			1
STETSON UNIVERSITY STUDENT HEALTH CENTER		1			1
ST. MARY MEDICAL CENTER		1			1
WALGREENS #10125		1			1
WALKIN MEDICAL URGENT CARE,NEW CITY			1	100%	1
SYNERGENE LABORATORY			1	100%	1
WINTER HAVEN HEALTH AND REHABILITATION CENTER		1			1
WINDERMERE MEDICAL CENTER			1	100%	1
UF STUDENT HEALTH CARED CENTER			1	100%	1
TENNESSEE DEPARTMENT OF HEALTH (TDH) - REGIONAL LABORATORY			1	100%	1
ST. MICHAEL'S ELITE HOSPITAL			1	100%	1
ST MARY'S OF SAGINAW		1			1
STEPHENS COUNTY HOSPITAL			1	100%	1
WYOMING PUBLIC HEALTH LAB			1	100%	1
SURETOX LABORATORY LLC			1	100%	1
IDAHO HEALTH DEPARTMENT			1	100%	1
VITAL CARE URGENT CARE			1	100%	1
US LABORATORIES			1	100%	1
VAULT HEALTH			1	100%	1
HOLYOKE MEDICAL CENTER			1	100%	1
USC VERDUGO HILLS HOSPITAL			1	100%	1
WALGREENS # 7308		1			1
URGENT DOC -NACOGODOCHES CLINIC			1	100%	1
VAULT MEDICAL SERVICES			1	100%	1
INNOVATIVE HEALTH DIAGNOSTIC OF CALIFORNIA			1	100%	1
YORKVILLE PEDIATRIC URGENT CARE		1			1
ST. LUKE'S HOSPITAL - BETHLEHEM CAMPUS		1			1
KINGS BAY PEDIATRICS LLC			1	100%	1
Masonic Medical Research Institute			1	100%	1

COVID-19: testing by laboratory

Data through Oct 21, 2020 verified as of Oct 22, 2020 at 09:25 AM

Data in this report are provisional and subject to change.

The numbers in the table below represent the number of Florida and non-Florida residents for whom test results were received by the Department of Health. A person can be tested by more than one laboratory and can have both positive and negative results. **Therefore, the sum of the numbers in each column will be larger than the total number of people tested.**

Reporting lab	Inconclusive	Negative	Positive	Percent positive	Total
KEY WEST BRANCH MEDICAL CLINIC			1	100%	1
ST. LUCIE COUNTY HEALTH DEPARTMENT		1			1
LABCORP - FT LAUDERDALE		1			1
LABCORP - LADY LAKE			1	100%	1
SYNAPSE ANALYTICAL LABS		1			1
LEGACY ER & URGENT CARE - FRISCO WEST			1	100%	1
SUNY AT STONY BROOK			1	100%	1
SEATTLE-KING COUNTY			1	100%	1
SIGNATURE CARE MIDLAND			1	100%	1
UNITED LABORATORY SERVICES CORP			1	100%	1
SPECTRUM ADVANCED TECHNOLOGY LABORATORY			1	100%	1
SCRIPPS CLINIC MEDICAL			1	100%	1
MEDICAL ASSOCIATES OF CARTER		1			1
KETTERING MEDICAL CENTER			1	100%	1
KENTUCKY CABINET FOR HEALTH AND FAMILY SERVICES			1	100%	1
SHORE MEDICAL CENTER		1			1
SPECTRUM LUDINGTON			1	100%	1
PRISMA HEALTH TUOMEY LABORATORY			1	100%	1
PINNACLE DIALYSIS		1			1
TAMPA GENERAL MEDICAL GROUP LABORATORY HEALTHPARK			1	100%	1
PUTNAM HOSPITAL CENTER LABORATORY		1			1
WALGREENS #03234		1			1
PERDIDO URGENT CARE			1	100%	1
PENSACOLA PATHOLOGY		1			1
TERRELL URGENT CARE			1	100%	1
WELLNOW URGENT CARE-OSWEGO			1	100%	1
TAYLOR CARE CENTER			1	100%	1
QUALITY LAB			1	100%	1
REGIONAL MEDICAL CENTER BAYONET POINT			1	100%	1
ROSS MEDICAL GROUP			1	100%	1
SAINT ALPHONSUS REGIONAL MEDICAL CENTER			1	100%	1
STARR COUNTY MEMORIAL HOSPITAL			1	100%	1
SAINT JOSEPHS HOSPITAL OF ATLANTA			1	100%	1
QUEST - HOUSTON LAB			1	100%	1
SACRED HEART MEDICAL GROUP			1	100%	1
REEVES COUNTY HOSPITAL DISTRICT			1	100%	1
REDMED OF CROSSTOWN			1	100%	1
PELICAN STATE OUTPATIENT CENTER			1	100%	1
UNIVERSITY OF MISSOURI HEALTH CARE			1	100%	1
UNKNOWN LAB IN IL			1	100%	1
UNIVERSITY OF FLORIDA LAB-OUTPATIENT			1	100%	1
NORTH CAROLINA STATE LABORATORY OF PUBLIC HEALTH, SPECTRUM LAB NETWORK			1	100%	1
UNIVERSITY HOSPITALS OF CLEVELAND			1	100%	1
WALGREENS #10275		1			1
WALGREENS #07636		1			1
UTMB PATHOLOGY CLINICAL SERVICES LABORATORY			1	100%	1
UPSON REGIONAL MEDICAL CENTER			1	100%	1

COVID-19: testing by laboratory

Data through Oct 21, 2020 verified as of Oct 22, 2020 at 09:25 AM

Data in this report are provisional and subject to change.

The numbers in the table below represent the number of Florida and non-Florida residents for whom test results were received by the Department of Health. A person can be tested by more than one laboratory and can have both positive and negative results. **Therefore, the sum of the numbers in each column will be larger than the total number of people tested.**

Reporting lab	Inconclusive	Negative	Positive	Percent positive	Total
VA CLINIC		1			1
PASSPORT HEALTH			1	100%	1
THOMAS HOSPITAL			1	100%	1
WINDSOR MANOR			1	100%	1
PEDIATRIC HEALTHCARE ALLIANCE			1	100%	1
WILMINGTON VA MEDICAL CENTER			1	100%	1
UNITED HEALTHCARE			1	100%	1
NORTH RIVER FAMILY HEALTH CENTER			1	100%	1
THYROID SPECIALTY LABORATORY			1	100%	1
ORLANDO REGIONAL HEALTH SERVICES		1			1
UF HEALTH CENTRAL FLORIDA			1	100%	1
UNKN			1	100%	1
UNIVERSITY OF MIAMI, MILLER SCHOOL OF MEDICINE MICROBIOLOGY DEPARTMENT			1	100%	1
UNITED MEMORIAL MEDICAL CENTER			1	100%	1
UPMC NORTHWEST HOSPITAL			1	100%	1
VA LONG BEACH HEALTHCARE			1	100%	1
VA HOSPITAL PATH & LAB			1	100%	1
URGENT DOC - URGENT CARE CLINIC			1	100%	1
TRUMAN MEDICAL CENTER - HOSPITAL HILL			1	100%	1
SV MOBILE HEALTH			1	100%	1
SUN CLINICAL LABORATORIES			1	100%	1
SUMMIT LABORATORY			1	100%	1
THE HEART HOSPITAL BAYLOR PLANO			1	100%	1
TRUE HEALTH- HOFFNER		1			1
TOTTENVILLE CIRCLE URGENT CARE		1			1
TIEHH BIOTERRORISM RESPONSE LAB			1	100%	1
VAIL VALLEY MEDICAL CENTER			1	100%	1
CAROLINAS HEALTHCARE SYSTEM LAB			1	100%	1
CARE CENTERS OF NASSAU		1			1
BROOKS REHAB			1	100%	1
CBC LAB			1	100%	1
CLINICAL LABORATORY DEPARTMENT			1	100%	1
CENTRAL FLORIDA HOSPITALIST			1	100%	1
CEDARS-SINAI MEDICAL CENTER			1	100%	1
BORINQUEN HEALTH CENTER			1	100%	1
ADVENTHEALTH CENTRA CARE LAKE BUENA VISTA			1	100%	1
VIVEX/UMTB BIOMEDICAL			1	100%	1
VALLEY MEDICAL LABORATORY			1	100%	1
ADVENTHEALTH CENTRA CARE ORANGE LAKE		1			1
BENTON HOUSE OF PORT ORANGE			1	100%	1
BAPTIST PEDIATRICS		1			1
AVON PARK PEDIATRICS			1	100%	1
UMASS MEMORIAL MEDICAL CENTER, INC		1			1
UAB STUDENT HEALTH AND WELLNESS LABORATORY		1			1
TIMPANOGOS REGIONAL HOSPITAL			1	100%	1
UT AUSTIN UNIVERSITY HEALTH SERVICES			1	100%	1
WEST COAST CLINICAL LABS INC			1	100%	1

COVID-19: testing by laboratory

Data through Oct 21, 2020 verified as of Oct 22, 2020 at 09:25 AM

Data in this report are provisional and subject to change.

The numbers in the table below represent the number of Florida and non-Florida residents for whom test results were received by the Department of Health. A person can be tested by more than one laboratory and can have both positive and negative results. **Therefore, the sum of the numbers in each column will be larger than the total number of people tested.**

Reporting lab	Inconclusive	Negative	Positive	Percent positive	Total
WALGREENS #06961		1			1
VA GREATER LOS ANGELES HEALTH CARE SYSTEM			1	100%	1
TENNOVA HEALTHCARE - CLEVELAND			1	100%	1
SANFORD PGA CH BUFFALO RIDGE SPRINGS		1			1
SKY RIDGE MEDICAL CENTER - MICRO			1	100%	1
SIGNATURE CARE MEMORIAL CITY			1	100%	1
SELF REGIONAL HEALTHCARE			1	100%	1
STANLY REGIONAL MEDICAL CENTER			1	100%	1
SPARTANBURG REGIONAL MEDICAL CENTER			1	100%	1
SOUTHWEST FLORIDA DIVISION LAB			1	100%	1
WEST VIRGINIA UNIVERSITY HOSPITALS			1	100%	1
CHI ST. LUKE'S HEALTH BCM MEDICAL CENTER			1	100%	1
CAROMONT HEALTH			1	100%	1
CAREWELL JW - WORCESTER LNC			1	100%	1
CHRISTIANA HOSPITAL		1			1
ST VINCENT'S ST CLAIR HOSPITAL LABORATORY		1			1
SOLARIS HEALTHCARE			1	100%	1
CLAYMED OF NORTH FLORIDA			1	100%	1
CAREHERE HUDSON BAY			1	100%	1
BAY EDUCATORS WELLNESS CENTER			1	100%	1
APS-SUMMIT CARE PHARMACY, LLC DBA OMNICARE		1			1
ACCESSLAB		1			1
BEAUMONT REFERENCE LABORATORY			1	100%	1
BUFFALO VAMC			1	100%	1
BRANDON REGIONAL EMERGENCY CTR			1	100%	1
BELLIN HEALTH LAB			1	100%	1
DALLAS MEDICAL CENTER			1	100%	1
BMC/JACSONVILLE		1			1
BLUEWATER TOXICOLOGY			1	100%	1
BERKSHIRE MEDICAL CENTER			1	100%	1
CAREWELL URGENT CARE FITCHBURG			1	100%	1
CHP COVID-19 (TX)			1	100%	1
CHOTA COMMUNITY HEALTH SERVICES		1			1
CHILDREN'S HEALTHCARE OF ATLANTA/EGLESTON		1			1
BAYSTATE MEDICAL CENTER			1	100%	1
AFFINITY URGENT CARE			1	100%	1
ADVENTHEALTH MEDICAL GROUP FAMILY MEDICINE AT ALTAMONTE SPRINGS			1	100%	1
CLINICAL PATHOLOGY LABORATORIES SOUTHEAST			1	100%	1
AMD			1	100%	1
BABTIST HOSPITAL			1	100%	1
ASCENSION ST. MICHAEL'S HOSPITAL LAB			1	100%	1
ANGEL KIDS PEDIATRICS- NORMANDY LOCATION		1			1
CLERMONT HEALTH DEPARTMENT			1	100%	1
INDIAN RIVER CLINICAL LABORATORY, INC.		1			1
HUNTINGTON STATION URGENT CARE		1			1
HEALTH ALLIANCE			1	100%	1
INFECTION CONTROL DEPT			1	100%	1

COVID-19: testing by laboratory

Data through Oct 21, 2020 verified as of Oct 22, 2020 at 09:25 AM

Data in this report are provisional and subject to change.

The numbers in the table below represent the number of Florida and non-Florida residents for whom test results were received by the Department of Health. A person can be tested by more than one laboratory and can have both positive and negative results. **Therefore, the sum of the numbers in each column will be larger than the total number of people tested.**

Reporting lab	Inconclusive	Negative	Positive	Percent positive	Total
JACKSONVILLE STATEFL			1	100%	1
INTERMOUNTAIN MEDICAL CENTER			1	100%	1
INNOVATIVE COVID-DIVERSEY			1	100%	1
GRAND VIEW HOSPITAL			1	100%	1
EAST TENNESSEE STATE UNIVERSITY		1			1
DERMDX, DIV OF AURORA DIAGNOSTICS/BERNHARDT LAB		1			1
CLEVELAND CLINIC OHIO LABORATORIES			1	100%	1
ELMHURST MEMORIAL HOSPITAL			1	100%	1
FLORIDA HOSPITAL ORMOND BEACH			1	100%	1
FLORIDA HOSPITAL APOPKA			1	100%	1
EXPRESSCARE URGENT CARE CENTER			1	100%	1
GAMMA HEALTHCARE, INC		1			1
GALVESTON COUNTY HEALTH DISTRICT			1	100%	1
FLORIDA MEDICAL CLINIC - MULTI SPECIALTY CAMPUS			1	100%	1
GENESIS MICROBIOLOGY LAB		1			1
HANCOCK REGIONAL HOSPITAL		1			1
GWINNETT MEDICAL CENTER			1	100%	1
GSM OCED Subsection			1	100%	1
FIT4LIFE MEDICAL CENTER			1	100%	1
DOCTOR'S WALK-IN CLINIC / QUEST DIAGNOSTICS			1	100%	1
DIAGNOSTICS		1			1
DAYTONA BEACH CENTRA CARE			1	100%	1
DOCTOR'S IN-HOUSE LAB/COMMUNITY HEALTH CENTERS OF PINELLAS - JOHNNIE R			1	100%	1
EXPRESS LAB LIVINGSTON			1	100%	1
ELTINGVILLE CIRCLE URGENT CARE		1			1
DOCTORS HOSPITAL OF LAREDO			1	100%	1
ACCESS PHARMACY		1			1
CARENOW URGENT CARE-WEST END		1			1
BETTERMED URGENT CARE			1	100%	1
BEAUMONT HOSPITAL, GROSSE POINTE			1	100%	1
CAREWELL 203			1	100%	1
CLIFTON-FINE HOSPITAL LABORATORY		1			1
CHARLOTTE CHD PORT CHARLOTTE		1			1
CATHEDRAL GERONTOLOGY CENTER DBA CATHEDRAL CARES			1	100%	1
BEAUFORT MEMORIAL			1	100%	1
AFC URGENT CARE DENVER HIGHLANDS			1	100%	1
ADVENT HEALTH PRIMARY CARE AT OWASA			1	100%	1
ADVANCED URGENT CARE OF MARATHON			1	100%	1
ALTA BATES SUMMIT MEDICAL CENTER CLINICAL LAB			1	100%	1
BASCOM PALMER-MICRO LAB			1	100%	1
BARBARA O'REILLY MD PA		1			1
ATHENS LIMESTONE HOSPITAL		1			1
FLORIDA FAMILY LABORATORY		1			1
FLORIDA COMMUNITY HEALTH CENTERS, INC.			1	100%	1
FAIRVIEW SOUTHDALE			1	100%	1
FRASER MEMORIAL HOSPITAL			1	100%	1
CONWAY MEDICAL CENTER			1	100%	1

COVID-19: testing by laboratory

Data through Oct 21, 2020 verified as of Oct 22, 2020 at 09:25 AM

Data in this report are provisional and subject to change.

The numbers in the table below represent the number of Florida and non-Florida residents for whom test results were received by the Department of Health. A person can be tested by more than one laboratory and can have both positive and negative results. **Therefore, the sum of the numbers in each column will be larger than the total number of people tested.**

Reporting lab	Inconclusive	Negative	Positive	Percent positive	Total
HERNANDO COUNTY HEALTH DEPT			1	100%	1
GLOBAL CENTRAL LABS AT PPD		1			1
EXCEL URGENT CARE OF NJ			1	100%	1
CQUENTIA NGS, LLC			1	100%	1
COOPER CLINIC			1	100%	1
COMMONWEALTH OF VIRGINIA DIVISION OF CONSOLIDATED LABORATORY SERVICES			1	100%	1
DEACONESS URGENT CARE CENTER			1	100%	1
ERDOX		1			1
EH FARGO HOSPITAL LABORATORY			1	100%	1
DOCS URGENT CARE			1	100%	1
DEPARTMENT OF HEALTH AND HUMAN SERVICES DIVISION OF BEHAVIORAL HEALTH		1			1
HILTON HEAD HOSPITAL/INPATIENT			1	100%	1
HEALTHY STEPS PEDIATRICS			1	100%	1
HEALTHCARE ASSOCIATES OF IRVING, LLP			1	100%	1
HYDE PARK MEDICAL CENTER		1			1
LARGO MEDICAL CENTER INDIAN ROCKS			1	100%	1
LAKE REGIONAL HEALTH			1	100%	1
LABCORP - ORANGE PARK			1	100%	1
HARDIN MEMORIAL HOSPITAL - HEARTLAND PATHOLOGY CONSULTANTS			1	100%	1
ER NEAR ME HULEN		1			1
ENTRUST IMMEDIATE CARE			1	100%	1
DICKSON MEDICAL ASSOCIATES PC PATH LAB		1			1
FIU HEALTH CARE CENTER			1	100%	1
GEORGETOWN URGENT CARE			1	100%	1
GEORGE WASHINGTON UNIVERSITY HOSPITAL			1	100%	1
FLORIDA KEYS PED AND ADOLES CTR			1	100%	1
BIOMERIEUX			1	100%	1
BEAUMONT HOSPITAL			1	100%	1
BAYLOR GENETICS		1			1
BMC/NASSAU			1	100%	1
CANDLER HOSPITAL			1	100%	1
CALIFORNIA PUBLIC HEALTH LABORATORY			1	100%	1
BUENA VIDA ESTATES			1	100%	1
AVERA ST. MARY'S HOSPITAL			1	100%	1
ALTAMONTE PEDIATRIC ASSOC			1	100%	1
ALPHA CLINICAL LABORATORY CORP.			1	100%	1
ALABAMA CLINICS			1	100%	1
ARIZONA STATE LABORATORY			1	100%	1
AUSTIN REGIONAL CLINIC MICROBIOLOGY LAB			1	100%	1
ASPIRUS RIVERVIEW HOSPITAL & CLINICS INC		1			1
ARKANSAS DEPARTMENT OF HEALTH			1	100%	1
CARE HERE			1	100%	1
BRANDON OUTREACH CLINIC			1	100%	1
BOSTON MEDICAL CENTER			1	100%	1
BOROPARK URGENT CARE		1			1
BROOKSVILLE REGIONAL HOSPITAL			1	100%	1
CHILDRENS MEDICAL CENTER			1	100%	1

COVID-19: testing by laboratory

Data through Oct 21, 2020 verified as of Oct 22, 2020 at 09:25 AM

Data in this report are provisional and subject to change.

The numbers in the table below represent the number of Florida and non-Florida residents for whom test results were received by the Department of Health. A person can be tested by more than one laboratory and can have both positive and negative results. **Therefore, the sum of the numbers in each column will be larger than the total number of people tested.**

Reporting lab	Inconclusive	Negative	Positive	Percent positive	Total
CHATHAM GLEN HEALTHCARE AND REHABILITATION CENTER		1			1
CAREMED INTERNAL MEDICINE			1	100%	1
BIOMAT ORLANDO		1			1
CFCH - FROSTPROOF			1	100%	1
CELEBRATION HOSPITAL			1	100%	1
CARE POINT HEALTH AND WELLNESS CENTER		1			1
CHESAPEAKE REGIONAL MEDICAL CENTER			1	100%	1
AUGUSTA HEALTH CLINICAL LABORATORY			1	100%	1
ALLIANCE LABORATORY SERVICES			1	100%	1
AFFILIATED LABORATORIES INC			1	100%	1
LAWRENCE GENERAL HOSPITAL			1	100%	1
BAPTIST HEALTH LEXINGTON			1	100%	1
AVERA SACRED HEART HOSPITAL			1	100%	1
ALL CHILDREN'S HOSPITAL			1	100%	1
BAYONET POINT HOSPITAL LAB			1	100%	1
CENTRAL DUPAGE HOSPITAL			1	100%	1
BRISTOL REGINAL MEDICAL CENTER			1	100%	1
BIODORON LABORATORIES			1	100%	1
ALABAMA REFERENCE LAB			1	100%	1
ROCKWALL URGENT CARE			1	100%	1
RCP OF MEMORIAL WEST			1	100%	1
PORT ORANGE NURSING & REHAB			1	100%	1
ROSLYN URGENT CARE		1			1
AHEC CLINIC		1			1
ADVANCED MEDICAL LABORATORIES (AML)			1	100%	1
RUSSELL MEDICAL CENTER		1			1
CHATSWORTH ASSISTED LIVING COMMUNITY AT PGA NATIONAL			1	100%	1
RIVIERA BEACH HEALTH CENTER LAB			1	100%	1
REDMED CLINIC OF ARLINGTON		1			1
RAPID CITY REGIONAL HOSPITAL -579 ATTN. LABORATORY		1			1
ROCKLEDGE HEALTH & REHABILITATION CENTER			1	100%	1
SHAMRA MEDICAL LABORATORY			1	100%	1
SHAH			1	100%	1
SAINT BARNABAS MEDICAL CENTER		1			1
QUEST DIAGNOSTICS-WEST HILLS		1			1
ORCHID TERRACE		1			1
CLEVELAND TENNESSEE HOSPITAL COMPANY		1			1
CHRISTUS SPOHN HOSPITAL			1	100%	1
OXY-GENLAB			1	100%	1
QUEST DIAGNOSTICS MASSACHUSETTS LLC		1			1
PEDIATRIC URGENT HEALTH CARE			1	100%	1
PARKLAND HEALTH & HOSPITAL			1	100%	1
LITTLE FALLS HOSPITAL LABORATORY		1			1
LIBERTY HEALTH CENTER			1	100%	1
LAKEVIEW REGIONAL HOSPITAL			1	100%	1
MARYLAND DEPARTMENT OF HEALTH AND MENTAL HYGIENE-LABORATORIES			1	100%	1
MICHIGAN HEALTH CLINIC LABORATORIES		1			1

COVID-19: testing by laboratory

Data through Oct 21, 2020 verified as of Oct 22, 2020 at 09:25 AM

Data in this report are provisional and subject to change.

The numbers in the table below represent the number of Florida and non-Florida residents for whom test results were received by the Department of Health. A person can be tested by more than one laboratory and can have both positive and negative results. **Therefore, the sum of the numbers in each column will be larger than the total number of people tested.**

Reporting lab	Inconclusive	Negative	Positive	Percent positive	Total
MEDICAL CLINIC OF HOUSTON			1	100%	1
MEDCOMP SCIENCES, LLC			1	100%	1
LABCORP KANSAS CITY			1	100%	1
MERCY MEDICAL CENTER			1	100%	1
MACCLENNY NURSING AND REHAB			1	100%	1
LRGHEALTHCARE		1			1
MERITER LABORATORIES			1	100%	1
JACKSON MADISON CO. GEN. HOSPITAL			1	100%	1
ISLAND URGENT CARE PLLC DBA AFC URGENT CARE		1			1
MISSION HOSPITAL			1	100%	1
MINUTE CLINIC DIAGNOSTIC OF VIRGINIA		1			1
OCEAN REEF MEDICAL CENTER			1	100%	1
OCALA FAMILY MEDICAL CENTER		1			1
NORTON HEALTHCARE			1	100%	1
ONPOINT URGENT CARE			1	100%	1
PLANT CITY PEDIATRICS		1			1
ORMC-ARDEN/EOI			1	100%	1
OPTUMCARE FLORIDA LLC			1	100%	1
NEW GEN LABS			1	100%	1
MY URGENT CARE CLINIC			1	100%	1
MOSAIC MEDICAL CENTER MARYVILLE			1	100%	1
MINUTECLINIC DIAGNOSTICS MEDICAL GROUP		1			1
NAVAL MEDICAL CENTER			1	100%	1
NDX-CORE LAB			1	100%	1
NORTH FLORIDA CHILD DEVELOPMENT, INC			1	100%	1
NEW YORK STATE ELR - ST BARNABAS HOSPITAL		1			1
RIDGEWOOD DIAGNOSTIC LABORATORY			1	100%	1
RENOWN REGIONAL MEDICAL CENTER			1	100%	1
REGIONAL MEDICAL LABORATORY			1	100%	1
WISCONSIN STATE LABORATORY OF HYGIENE		1			1
JS HEALTHCARE			1	100%	1
IVAN, MAYA			1	100%	1
INTEGRATED GENETICS SEQUENOM		1			1
REGENCY PARK ASSISTED LIVING FACILITY			1	100%	1
POMONA VALLEY COMMUNITY HOSPITAL			1	100%	1
PHYSICIANS PRIMARY CARE LEHIGH PEDS			1	100%	1
PHYSICIAN ASSOCIATES LLC			1	100%	1
PRACTITIONERS IN MOTION			1	100%	1
QUEST DIAGNOSITCS		1			1
PROPATH			1	100%	1
PRIME CARE FAMILY MEDICINE			1	100%	1
KANA MEDICAL			1	100%	1
MCR HEALTH LAWTON CHILES ADMINISTRATION STE A		1			1
MAYO CLINIC LABS			1	100%	1
LOYOLA UNIVERSITY MEDICAL CENTER LABORATORY			1	100%	1
MEDICAL ARTS LABORATORY			1	100%	1
NEW YORK PRESBYTERIAN HOSPITAL			1	100%	1

COVID-19: testing by laboratory

Data through Oct 21, 2020 verified as of Oct 22, 2020 at 09:25 AM

Data in this report are provisional and subject to change.

The numbers in the table below represent the number of Florida and non-Florida residents for whom test results were received by the Department of Health. A person can be tested by more than one laboratory and can have both positive and negative results. **Therefore, the sum of the numbers in each column will be larger than the total number of people tested.**

Reporting lab	Inconclusive	Negative	Positive	Percent positive	Total
Mt Sinai Aventura			1	100%	1
MID FLORIDA COMMUNITY SERVICES			1	100%	1
LEESBURG FAMILY MEDICINE		1			1
LABORTORY COPRORATION OF AMERICA			1	100%	1
LABCORP HOUSTON			1	100%	1
Lab MSMC Hialeah			1	100%	1
LACORP			1	100%	1
LAWNWOOD REGIONAL MED CENTER		1			1
LAREDO EMERGENCY ROOM			1	100%	1
LAKE COMMUNITY ACTION AGENCY		1			1
CVS/PHARMACY #12000		1			1
CROSSVILLE MEDICAL GROUP		1			1
COMMUNITY			1	100%	1
DELAWARE DIAGNOSTICS LABS			1	100%	1
FLORIDA DEPARTMENT OF HEALTH PALM BEACH COUNTY			1	100%	1
FIRST QUALITY LABORATORY			1	100%	1
EAST FL CORE LAB			1	100%	1
STANFORD HEALTH CARE ANATOMIC PATHOLOGY & CLINICAL LAB			1	100%	1
SHARON REGIONAL MEDICAL CENTER			1	100%	1
SCIENTIFIC LABORATORY COMPANY		1			1
SCIENTIFIC LABORATORY		1			1
SILVERMAN			1	100%	1
ST. VINCENT HOSPITAL			1	100%	1
ST JOHNS EPISCOPAL HOSPITAL SOUTH SHORE		1			1
SMITH KLINE			1	100%	1
FLORIDA HOSPITAL LAB			1	100%	1
PALM SPRINGS GENERAL HOSPITAL			1	100%	1
PALM COAST DRAW STATION/AMERICAN HEALTH ASSOCIATES		1			1
ORDRS, INC.			1	100%	1
PALMETTO PRIMARY CARE PHYSICIANS			1	100%	1
PENINSULA REGIONAL MED CTR LAB			1	100%	1
PEDIATRIC ASSOCIATES - JACKSONVILLE			1	100%	1
PATHOLOGYT & LAB MEDICINE SERVICES			1	100%	1
OAKWOOD HOSPITAL - SOUTHSORE			1	100%	1
GIFFORD MEMORIAL HOSPITAL		1			1
FLORIDA SCHOOL FOR THE DEAF AND THE BLIND			1	100%	1
FLORIDA HOSPITAL TRANSPLANT CENTER		1			1
JEFFERSON WASHINGTON TOWNSHIP HOSPITAL		1			1
NORTH BROWARD MEDICAL CENTER			1	100%	1
NEW YORK UNIVERSITY MEDICAL CENTER			1	100%	1
LABCORP - SARASOTA		1			1
NFRC CLINICAL LAB			1	100%	1
MC DIAGNOSTIC OF CONNECTICUT PC #459		1			1
MARION COUNTY HEALTH DEPARTMENT			1	100%	1
LAKE MARY HEALTH AND REHABILITATION CENTER		1			1
MD NOW URGENT CARE			1	100%	1
MEDICAL DIAGNOSTIC LABS		1			1

COVID-19: testing by laboratory

Data through Oct 21, 2020 verified as of Oct 22, 2020 at 09:25 AM

Data in this report are provisional and subject to change.

The numbers in the table below represent the number of Florida and non-Florida residents for whom test results were received by the Department of Health. A person can be tested by more than one laboratory and can have both positive and negative results. **Therefore, the sum of the numbers in each column will be larger than the total number of people tested.**

Reporting lab	Inconclusive	Negative	Positive	Percent positive	Total
MEDICAL CITY NORTH HILLS			1	100%	1
MEDICAL CITY DALLAS HOSPITAL			1	100%	1
LAKE LURE HEALTH CENTER			1	100%	1
VALLEY HOSPITAL MEDICAL CENTER		1			1
VA OUTPATIENT CLINIC			1	100%	1
UNIVERSITY URGENT CARE			1	100%	1
Viracor Eurofins			1	100%	1
LabCorp L#09258090 M#09258105			1	100%	1
VITAE DIAGNOSTICS			1	100%	1
VISTA DEL SOL MED ASSOC		1			1
MEDONE URGENT CARE			1	100%	1
PROGENESIS INC			1	100%	1
PHYSICIANS IMMEDIATE CARE ELGIN			1	100%	1
PEDIATRIC ASSOCIATES - MIAMI LAKES		1			1
RAMBAM URGENT CARE			1	100%	1
SCIENCE CARE			1	100%	1
ROYAL PALM PEDIATRICS			1	100%	1
RHODE ISLAND DEPARTMENT OF HEALTH			1	100%	1
PARADIGM LABORATORIES			1	100%	1
MORTON PLANT			1	100%	1
MIDLAND MEMORIAL HOSPITAL			1	100%	1
MEDSTAR HEALTH URGENT CARE			1	100%	1
NEW YORK CITY DEPARTMENT OF HEALTH			1	100%	1
OCEAN MEDICAL CENTER		1			1
OCCUPATIONAL HEALTH CENTER		1			1
NEW YORK STATE ELR - LABORATORY CORPORATION OF AMERICA			1	100%	1
VELOCITY CARE			1	100%	1
VALDOSTA FAMILY MEDICINE			1	100%	1
UW HOSPITAL AND CLINICS			1	100%	1
VETERANS HOSPITAL - EAST ORANGE			1	100%	1
Walker BaptistMedCtr			1	100%	1
WALK IN URGENT CARE			1	100%	1
VILKOR SCIENTIFIC			1	100%	1
UNIVERSITY OF IOWA HOSPITALS & CLINICS			1	100%	1
SUNY UPSTATE MEDICAL UNIVERSITY			1	100%	1
NORTHEAST PEDIATRICS			1	100%	1
NORDX			1	100%	1
TEVAPHARM			1	100%	1
UCH LAB			1	100%	1
TWIN			1	100%	1
THE CHILDREN'S HOSPITAL OF PHILADELPHIA		1			1
OCALA REGIONAL DIALYSIS- NORTH			1	100%	1
ST VINCENT'S MEDICAL CENTER			1	100%	1
SEA LEVEL LABS			1	100%	1
RIVERSIDE COUNTY PUBLIC HEALTH LABORATORY			1	100%	1
ST.ELIZABETH HEALTH CENTER		1			1
UNIVERSITY OF FLORIDA			1	100%	1

COVID-19: testing by laboratory

Data through Oct 21, 2020 verified as of Oct 22, 2020 at 09:25 AM

Data in this report are provisional and subject to change.

The numbers in the table below represent the number of Florida and non-Florida residents for whom test results were received by the Department of Health. A person can be tested by more than one laboratory and can have both positive and negative results. **Therefore, the sum of the numbers in each column will be larger than the total number of people tested.**

Reporting lab	Inconclusive	Negative	Positive	Percent positive	Total
UMASS MEMORIAL/MARLBORO HOSPITAL			1	100%	1
UF KANAPAHA LAB BEAKER		1			1
SANTA CLARA VALLEY MEDICAL CENTER			1	100%	1
PENINSULA CARE & REHABILITATION CENTER			1	100%	1
PEACHEALTH LABORATORIES		1			1
PCR DIAGNOSTICS			1	100%	1
PINELLAS CHD - CLEARWATER			1	100%	1
RIVERSIDE METHODIST HOSPITAL LAB			1	100%	1
REFERENCE LABORATORY			1	100%	1
PREMIER FAMILY AND SPORTS MEDICINE			1	100%	1
MEMORIAL HERMANN SOUTHWEST HOSPITAL			1	100%	1
MEDICAL UNIVERSITY SC HOSPITAL			1	100%	1
MCH PHYSICIANS GROUP			1	100%	1
METHODIST MANSFIELD MEDICAL CENTER			1	100%	1
ADVANCED LABORATORY SERVICES			1	100%	1
MORRIS PARK URGENT CARE		1			1
MHS LAB		1			1
LYSTER ACH FT RUCKER AL		1			1
LABCORP RICHMOND			1	100%	1
ISLAND DOCTORS DAYTONA			1	100%	1
INSPIRIT SENIOR LIVING			1	100%	1
LABCORP-MIAMI BRANCH			1	100%	1
Lourdes Hospital			1	100%	1
LOPEZ		1			1
LABORATORIO MEDICO CENTRAL CONDOMINO MD			1	100%	1
NORTH SHORE MEDICAL CENTER - SALEM HOSPITAL			1	100%	1
BL DIAGNOSTICS LLC			1	100%	1
BAYVIEW CENTER		1			1
BAYLOR COLLEGE OF MEDICINE			1	100%	1
BLOOD SYSTEMS LABORATORIES			1	100%	1
CAH ACQUISITION COMPANY 11 LLC			1	100%	1
BOULDER COMMUNITY HOSPITAL			1	100%	1
BLUFFTON HEALTH CENTER			1	100%	1
BAYFRONT HEALTH DADE CITY			1	100%	1
ACCESS HEALTH CARE PHYSICIANS			1	100%	1
OAK HAVEN REHAB AND NURSING CENTER			1	100%	1
NORTHSIDE HOSPITAL DULUTH			1	100%	1
AFC PATRIOT URGENT CARE			1	100%	1
BAYCARE OUTREACH LAB			1	100%	1
AUSTIN PUBLIC HEALTH			1	100%	1
Auburn Community Hospital Laboratory			1	100%	1
GREENTREE MEDICAL CENTER			1	100%	1
GOLDING-GRANADO MEDICAL ASSOCIATES		1			1
FREEPORT ER DOX URGENT CARE		1			1
HARLEM HOSPITAL CENTER		1			1
HENRY FORD WEST BLOOMFIELD HOSPITAL			1	100%	1
HEARTLAND REGIONAL MEDICAL CENTER		1			1

COVID-19: testing by laboratory

Data through Oct 21, 2020 verified as of Oct 22, 2020 at 09:25 AM

Data in this report are provisional and subject to change.

The numbers in the table below represent the number of Florida and non-Florida residents for whom test results were received by the Department of Health. A person can be tested by more than one laboratory and can have both positive and negative results. **Therefore, the sum of the numbers in each column will be larger than the total number of people tested.**

Reporting lab	Inconclusive	Negative	Positive	Percent positive	Total
HEALGEN SCIENTIFIC			1	100%	1
FLORIDA EPIDEMIOLOGY PROGRAM			1	100%	1
DESERT HOSPITAL/CPHU CLINICAL LABORATORY			1	100%	1
CVS/PHARMACY # 07762		1			1
CVS PHARMACY, INC DBA CVS/PHARMACY #00988		1			1
DSI LABORATORIES-NAPLES-7TH			1	100%	1
FLAGLER COLLEGE- HEALTH SERVICES			1	100%	1
EXCEPTIONAL EMERGENCY CENTER			1	100%	1
EDGAR PRICE FAMILY & CHILDREN HEALTHCARE CENTER			1	100%	1
HIGHLANDS CLINICAL LABORATORY			1	100%	1
FIRST CHOICE MEDICAL PC			1	100%	1
FIFTH AVENUE PEDIATRICS			1	100%	1
FALMOUTH BY THE SEA			1	100%	1
HACKENSACK UNIVERSITY MEDICAL CENTER		1			1
ILLINOIS DEPT OF PUBLIC HEALTH LABS			1	100%	1
HORIZON MEDICAL CENTER			1	100%	1
HOLLAND COMMUNITY HOSPITAL		1			1
ELITE CARE			1	100%	1
CVS UT2297068CV SALT LAKE CITY		1			1
CULVER CITY URGENT CARE			1	100%	1
INTERNAL MEDICINE GROUP OF CENTRAL FLORIDA			1	100%	1
DE TAR HOSPITAL			1	100%	1
ELEMENTS PHARMACY			1	100%	1
DUKE HEALTH REGIONAL HOSPITAL			1	100%	1
DHEC - S.C PUBLIC HEALTH LAB			1	100%	1
CATHOLIC HEALTH SYSTEM DEPT LABORATORY		1			1
LOUNDY		1			1
LIFELINK TRANSPLANT INSTITUTE LAB			1	100%	1
LEXINGTON PLACE SENIOR LIVING COMMUNITY		1			1
LUCID DIAGNOSTICS LABS			1	100%	1
MDS PHARMA SERVICES		1			1
MARYLAND DEPARTMENT OF HEALTH AND MENTAL HYGIENE			1	100%	1
MARINA DEL REY HOSPITAL LAB			1	100%	1
LAKELAND HILLS CENTER			1	100%	1
KINGWOOD EMERGENCY HOSPITAL			1	100%	1
KEY WEST MEDICAL CENTER	1				1
HIGHLAND PARK LAKEWOOD PRESTON HOLLOW			1	100%	1
LABCORP - HOLLYWOOD			1	100%	1
LAKE CITY VA MEDICAL CENTER			1	100%	1
LABCORP SEATTLE			1	100%	1
LABCORP LAFAYETTE		1			1
MEDICAL CENTER OF CENTRAL GEORGIA			1	100%	1
PARTNERS IN PRIMARY CARE		1			1
PALMA CEIA MED GROUP-SWANN		1			1
NEIGHBORCARE PHARMACY SERVICES		1			1
PATHOLOGY REFERENCE LAB LLC			1	100%	1
PROVIDENCE ST PETER HOSPITAL		1			1

COVID-19: testing by laboratory

Data through Oct 21, 2020 verified as of Oct 22, 2020 at 09:25 AM

Data in this report are provisional and subject to change.

The numbers in the table below represent the number of Florida and non-Florida residents for whom test results were received by the Department of Health. A person can be tested by more than one laboratory and can have both positive and negative results. **Therefore, the sum of the numbers in each column will be larger than the total number of people tested.**

Reporting lab	Inconclusive	Negative	Positive	Percent positive	Total
PRIMEX CLINICAL LABORATORIES INC			1	100%	1
PHYSICIANS URGENT CARE			1	100%	1
MONMOUTH MEDICALC ENTER		1			1
MERCYONE DES MOINES MEDICAL CENTER			1	100%	1
MERCY - NORTH IOWA			1	100%	1
MEMORIAL HEALTH UNIVERSITY MEDICAL CENTER			1	100%	1
MERITUS MEDICAL CENTER			1	100%	1
MIZELL MEMORIAL HOSPITAL			1	100%	1
MISSOURI DEPARTMENT OF HEALTH AND SENIOR SERVICES - STATE PH LAB		1			1
MILFORD REGIONAL HOSPITAL			1	100%	1
LATE HOURS URGENT CARE			1	100%	1
LAKELAND MEDICAL CENTER			1	100%	1
LABONE		1			1
LUMICO LIFE INSURANCE COMPANY		1			1
METRO HEALTH HOSPITAL LABORATORY		1			1
MERCY MEDICAL URGENT CARE			1	100%	1
MAXHEALTH			1	100%	1
LABCORP - FT WALTON BEACH			1	100%	1
CITYMD		1			1
CITIZENS BAPTIST MEDICAL CENTERS LAB		1			1
CHIEFLAND MEDICAL CENTER			1	100%	1
JERICOHO URGENT CARE		1			1
KANSAS DEPARTMENT OF HEALTH			1	100%	1
KAISER PERMANENTE REGIONAL REFERENCE LABORATORY		1			1
JOHN D. ARCHBOLD MEMORIAL HOSPITAL			1	100%	1
MIAMI BEACH URGENT CARE			1	100%	1
GRAMERCY PARK URGENT CARE		1			1
ESOTERIC LAB			1	100%	1
ENZO LABS INC			1	100%	1
GROWING TOGETHER PEDIATRICS, LLC		1			1
HENRICO DOCTOR'S LABORATORY			1	100%	1
HAWAII DEPARTMENT OF HEALTH LAB			1	100%	1
HAVASU REGIONAL MEDICAL CENTER			1	100%	1
DUKE UNIVERSITY POINT OF CARE TESTING PROGRAM			1	100%	1
MONROE COUNTY HEALTH DEPARTMENT			1	100%	1
MINUTECLINIC DIAGNOSTIC OF OHIO #6192		1			1
MINNESOTA DEPARTMENT OF HEALTH LABORATORY			1	100%	1
MORTON PLANT MEASE			1	100%	1
CONSULATE HEALTH CARE OF VERO BEACH			1	100%	1
COBLESKILL REGIONAL HOSPITAL		1			1
MOUNT SINAI HOSPITAL			1	100%	1
Total	44,837	7,420,252	988,033	12%	8,453,122