

COVID-19: summary of persons monitored, persons tested, and cases

Data through Oct 20, 2020 verified as of Oct 21, 2020 at 01:25 PM

Data in this report are provisional and subject to change.

Monitored persons: people the Florida Department of Health was notified of for possible monitoring because they are a contact of a case, traveled from China, or were identified by the Centers for Disease Control and Prevention (CDC) as a part of a airline/ship contact investigation	
Total reports	321,154
Total persons of high, medium, or unknown risk	317,519
High/medium/unknown risk still being monitored	26,110

Persons tested: includes PCR and antigen test results received by the Department of Health from the state public health laboratory (BPHL), as well as commercial and hospital laboratories		
	Florida residents	Non-Florida residents
Total tested	5,763,829	22,476
Positive	752,845	9,689
Negative	5,003,748	12,738
Inconclusive	7,236	49

Cases: people with positive PCR or antigen test result	
Total cases	762,534
Florida residents	752,845
Non-Florida residents	9,689
Type of testing	
Florida residents	752,845
Positive by BPHL/CDC	27,113
Positive by commercial/hospital lab	725,732
PCR positive	726,989
Antigen positive	25,856
Non-Florida residents	9,689
Positive by BPHL/CDC	280
Positive by commercial/hospital lab	9,409
PCR positive	8,926
Antigen positive	763
Characteristics	
Florida residents hospitalized	47,628
Florida resident deaths	16,210
Non-Florida resident deaths	203
Hospitalized counts include anyone who was hospitalized at some point during their illness. It does not reflect the number of people currently hospitalized.	
More information on deaths identified through death certificate data is available on the National Center for Health Statistics website at www.cdc.gov/nchs/nvss/vsrr/COVID19/index.htm .	
Risk factors for Florida residents	
Traveled	6,669
Contact with a known case	283,143
Traveled and contact with a known case	7,145
Neither	455,888
No travel and no contact	100,196
Travel is unknown	246,454
Contact is unknown	198,426
Contact is pending	137,104
Travel can be unknown and contact can be unknown or pending for the same case, these numbers will sum to more than the "neither" total.	

COVID-19: cases and laboratory testing over time

Data through Oct 20, 2020 verified as of Oct 21, 2020 at 01:25 PM

Data in this report are provisional and subject to change.

Cases in Florida residents per day for the past 2 weeks

Number of cases per day

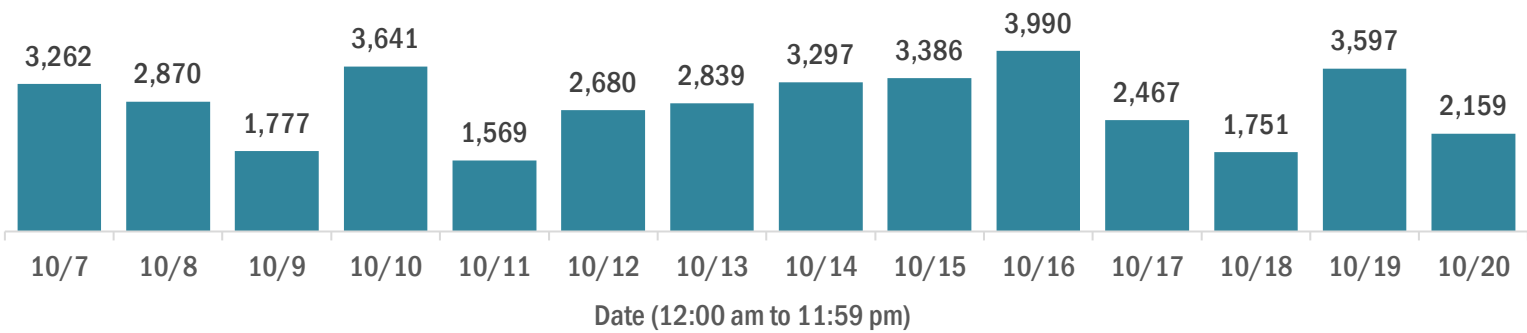

Median age of cases by day

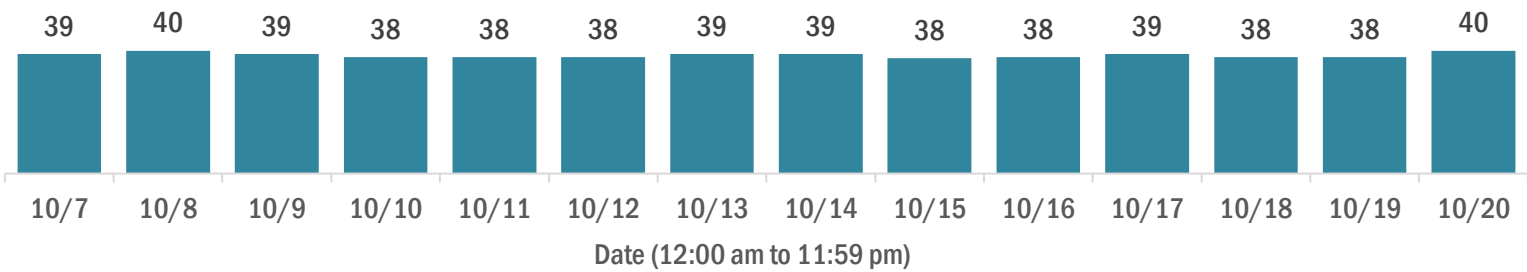

Laboratory testing for Florida residents over the past 2 weeks

Number of Florida residents tested per day

These counts include the number of people for whom the Department received PCR or antigen laboratory results by day. People tested on multiple days will be included for each day a new result was received. A person is only counted once for each day they are tested, regardless of whether multiple specimens are tested or multiple results are received.

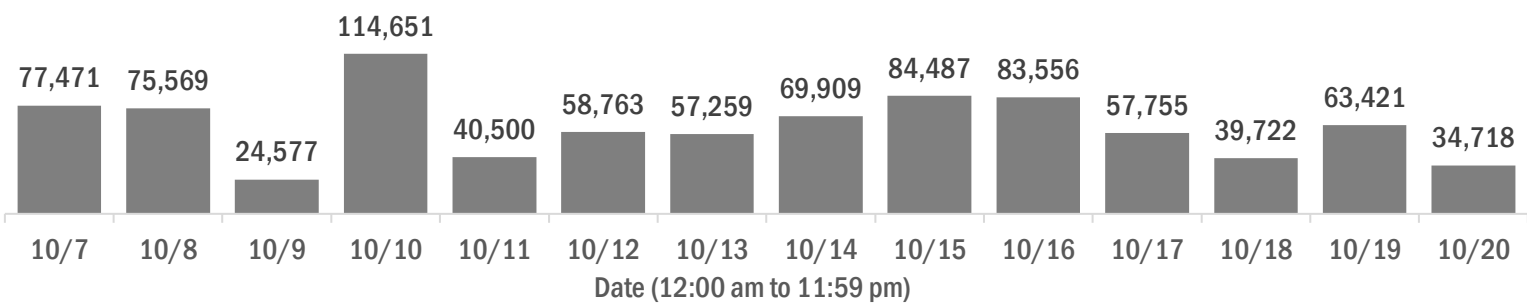

Number and percent of Florida residents with positive test results

The percent of positive results ranged from 4.42% to 9.23% over the past 2 weeks and was 8.03% yesterday.

These counts include the number of people for whom the Department received PCR or antigen laboratory results by day. People tested on multiple days will be included for each day a new result was received. A person is only counted once for each day they are tested, regardless of whether multiple specimens are tested or multiple results are received. If a person has a positive specimen and a negative specimen in the same day, only the positive result is counted.

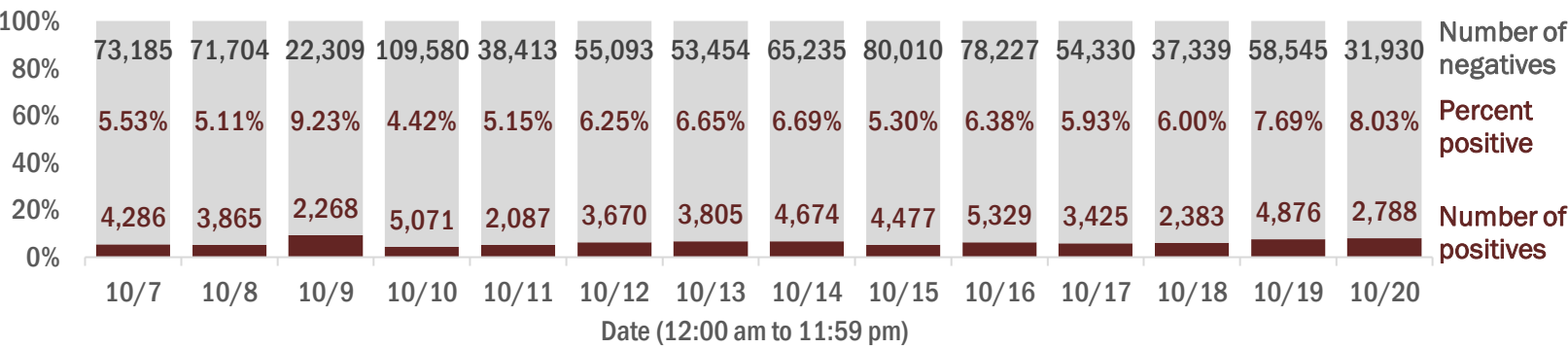

Percent positivity for new cases in Florida residents

The percent of positive results ranged from 3.43% to 7.87% over the past 2 weeks and was 6.74% yesterday.

This percent is the number of people who test PCR- or antigen-positive for the first time divided by all the people tested that day, excluding people who have previously tested positive.

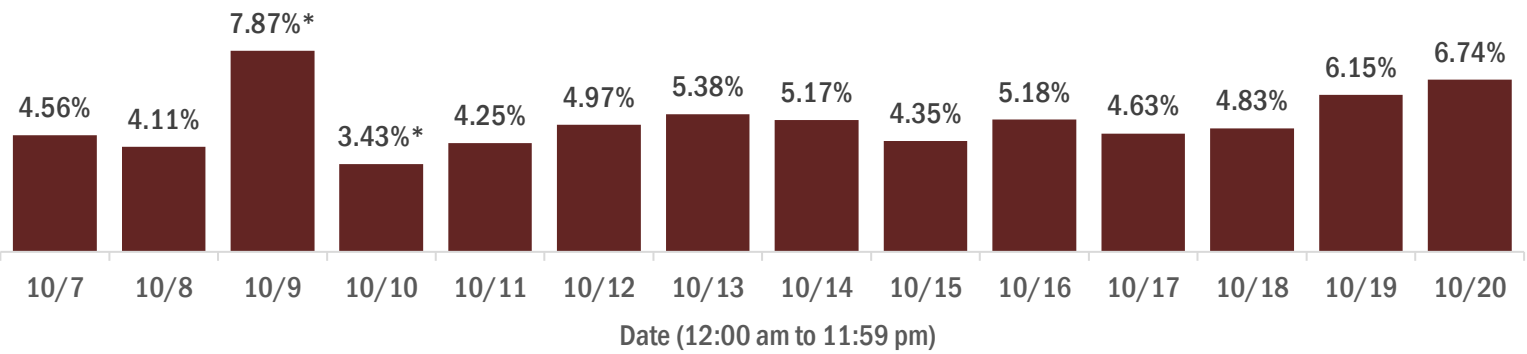

* A data dump of previously reported lab results prevented the reporting system from normal processing of lab results on Oct 9, causing an inaccurate representation of data for Oct 9 and 10. The most accurate way to interpret percent positivity for these 2 days is as a 2-day average, which was 4.21%.

COVID-19: characteristics of 752,845 Florida resident cases

Data through Oct 20, 2020 verified as of Oct 21, 2020 at 01:25 PM

Data in this report are provisional and subject to change.

Age group	Cases		Hospitalizations		Deaths	
0-4 years	12,760	2%	310	1%	0	0%
5-14 years	32,815	4%	289	1%	5	0%
15-24 years	121,721	16%	1,260	3%	31	0%
25-34 years	137,284	18%	2,657	6%	97	1%
35-44 years	119,891	16%	4,004	8%	277	2%
45-54 years	118,186	16%	5,947	12%	665	4%
55-64 years	97,863	13%	8,373	18%	1,783	11%
65-74 years	58,405	8%	9,454	20%	3,470	21%
75-84 years	33,667	4%	8,890	19%	4,697	29%
85+ years	19,266	3%	6,436	14%	5,184	32%
Unknown	987	0%	8	0%	1	0%
Total	752,845		47,628		16,210	

Gender	Cases	
Female	387,420	51%
Male	361,835	48%
Unknown	3,590	0%
Total	752,845	

Ethnicity	Cases		Hospitalizations		Deaths	
Hispanic	219,967	29%	13,628	29%	4,161	26%
Non-Hispanic	325,181	43%	31,328	66%	10,846	67%
Unknown	207,697	28%	2,672	6%	1,203	7%
Total	752,845		47,628		16,210	

Race and ethnicity	Cases		Hospitalizations		Deaths	
White	352,518	47%	29,015	61%	11,299	70%
Hispanic	144,920	19%	9,517	20%	3,303	20%
Non-Hispanic	183,643	24%	18,508	39%	7,446	46%
Unknown	23,955	3%	990	2%	550	3%
Black	115,286	15%	11,107	23%	3,074	19%
Hispanic	5,414	1%	469	1%	125	1%
Non-Hispanic	100,359	13%	10,331	22%	2,826	17%
Unknown	9,513	1%	307	1%	123	1%
Other race	103,420	14%	5,930	12%	1,265	8%
Hispanic	52,437	7%	3,295	7%	613	4%
Non-Hispanic	34,969	5%	2,349	5%	531	3%
Unknown	16,014	2%	286	1%	121	1%
Unknown race	181,621	24%	1,576	3%	572	4%
Hispanic	17,196	2%	347	1%	120	1%
Non-Hispanic	6,210	1%	140	0%	43	0%
Unknown	158,215	21%	1,089	2%	409	3%
Total	752,845		47,628		16,210	

Hospitalization counts include anyone who was hospitalized at some point during their illness. It does not reflect the number of people currently hospitalized. **Other race** includes any person with a race of American Indian/Alaskan native, Asian, native Hawaiian/Pacific Islander, or other.

COVID-19: deaths in Florida residents and staff of long-term care facilities

Data through Oct 20, 2020 verified as of Oct 21, 2020 at 01:25 PM

Data in this report are provisional and subject to change.

For current cases in residents or staff of long-term care facilities, please visit: <https://floridahealthcovid19.gov/>

County	Deaths		County	Deaths		County	Deaths	
Dade	838	<div></div> 13%	Charlotte	71	<div></div> 1%	Washington	12	<div></div> 0%
Palm Beach	705	<div></div> 11%	Osceola	66	<div></div> 1%	Gadsden	11	<div></div> 0%
Pinellas	563	<div></div> 9%	Indian River	64	<div></div> 1%	Gilchrist	11	<div></div> 0%
Broward	441	<div></div> 7%	Okaloosa	64	<div></div> 1%	Lafayette	8	<div></div> 0%
Hillsborough	350	<div></div> 5%	Jackson	60	<div></div> 1%	Calhoun	6	<div></div> 0%
Polk	315	<div></div> 5%	Clay	59	<div></div> 1%	Jefferson	6	<div></div> 0%
Lee	257	<div></div> 4%	Citrus	56	<div></div> 1%	Baker	4	<div></div> 0%
Duval	220	<div></div> 3%	Suwannee	52	<div></div> 1%	Flagler	3	<div></div> 0%
Brevard	212	<div></div> 3%	Highlands	38	<div></div> 1%	Holmes	3	<div></div> 0%
Sarasota	194	<div></div> 3%	Leon	36	<div></div> 1%	Monroe	3	<div></div> 0%
Orange	170	<div></div> 3%	St. Johns	36	<div></div> 1%	Taylor	3	<div></div> 0%
Volusia	164	<div></div> 2%	Bay	35	<div></div> 1%	Bradford	2	<div></div> 0%
St. Lucie	163	<div></div> 2%	Alachua	33	<div></div> 1%	Hardee	2	<div></div> 0%
Marion	155	<div></div> 2%	Sumter	27	<div></div> 0%	Levy	2	<div></div> 0%
Seminole	154	<div></div> 2%	Columbia	23	<div></div> 0%	Desoto	1	<div></div> 0%
Manatee	138	<div></div> 2%	Nassau	23	<div></div> 0%	Dixie	1	<div></div> 0%
Escambia	125	<div></div> 2%	Hendry	19	<div></div> 0%	Gulf	1	<div></div> 0%
Collier	112	<div></div> 2%	Santa Rosa	19	<div></div> 0%	Liberty	1	<div></div> 0%
Pasco	104	<div></div> 2%	Putnam	18	<div></div> 0%			
Martin	101	<div></div> 2%	Madison	16	<div></div> 0%			
Lake	94	<div></div> 1%	Okeechobee	15	<div></div> 0%			
Hernando	78	<div></div> 1%	Walton	14	<div></div> 0%			
						Total	6,577	

Note: cases are summarized by the county of usual residence. Residents and staff may be cases associated with facilities that are not in their county of usual residence, resulting in cases being included below for counties that do not have facilities with known cases.

COVID-19: cases in Florida residents who have died

Data through Oct 20, 2020 verified as of Oct 21, 2020 at 01:25 PM

Data in this report are provisional and subject to change.

Demographics for all identified COVID-19 deaths: 16,210

Deaths by date of death for the past 2 weeks

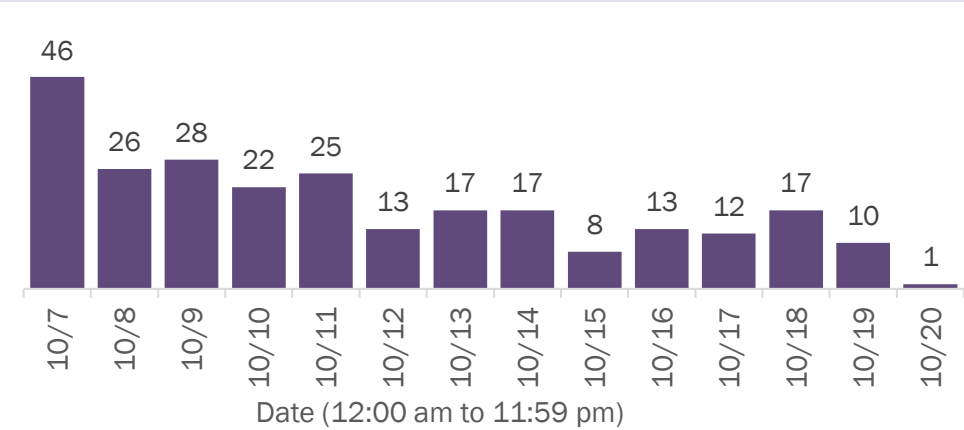

Deaths by age group

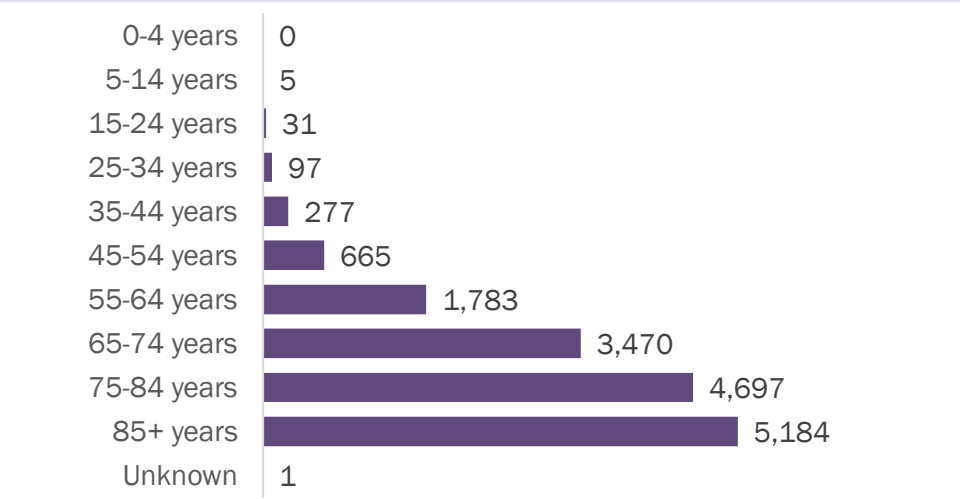

Deaths by date of death since March 2020

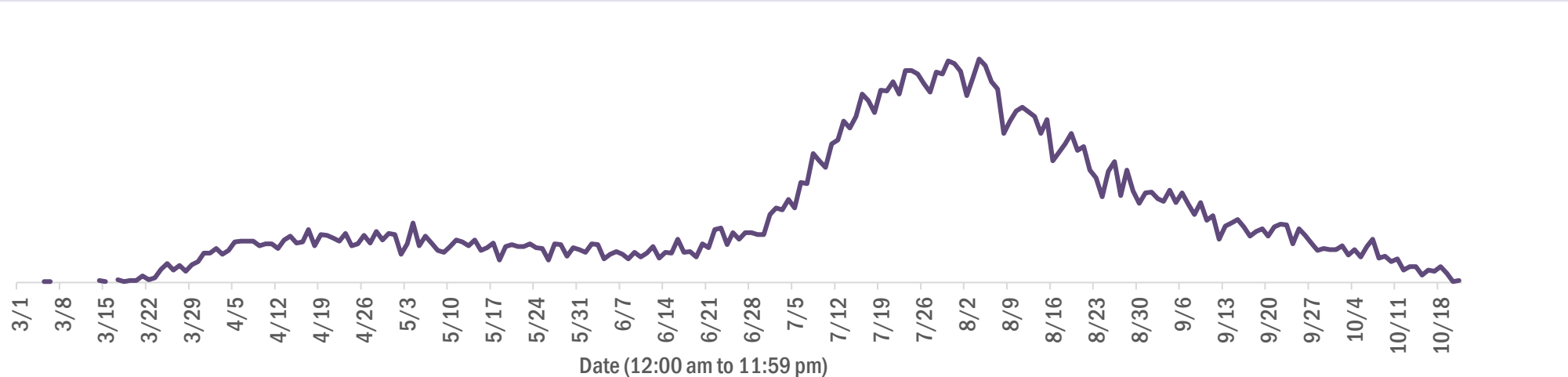

Age group	Deaths	Cases	Case fatality rate	Mortality rate per 100,000 population
0-4 years	0	12,760	0.0%	0.0
5-14 years	5	32,815	0.0%	0.2
15-24 years	31	121,721	0.0%	1.2
25-34 years	97	137,284	0.1%	3.4
35-44 years	277	119,891	0.2%	10.6
45-54 years	665	118,186	0.6%	23.9
55-64 years	1,783	97,863	1.8%	61.6
65-74 years	3,470	58,405	5.9%	143.0
75-84 years	4,697	33,667	14.0%	334.5
85+ years	5,184	19,266	26.9%	897.6
Unknown	1	987	0.1%	
Total	16,210	752,845	2.2%	75.0

Gender	Deaths	Cases	Case fatality rate	Mortality rate per 100,000 population
Female	7,270	387,420	1.9%	65.8
Male	8,940	361,835	2.5%	84.7
Unknown	0	3,590	0.0%	
Total	16,210	752,845	2.2%	75.0

Race	Deaths	Cases	Case fatality rate	Mortality rate per 100,000 population
White	11,299	352,518	3.2%	67.7
Black	3,074	115,286	2.7%	84.0
Other	1,265	103,420	1.2%	101.7
Unknown	572	181,621	0.3%	
Total	16,210	752,845	2.2%	75.0

Ethnicity	Deaths	Cases	Case fatality rate	Mortality rate per 100,000 population
Hispanic	4,161	219,967	1.9%	73.3
Non-Hispanic	10,846	325,181	3.3%	68.1
Unknown	1,203	207,697	0.6%	
Total	16,210	752,845	2.2%	75.0

COVID-19: characteristics of 762,534 cases

Data through Oct 20, 2020 verified as of Oct 21, 2020 at 01:25 PM

Data in this report are provisional and subject to change.

Tables below include cases in Florida residents and non-Florida residents.

All 67 Florida counties have cases:

County	FL resident cases		Non-FL resident cases	Total cases	FL resident deaths	FL death rate
Dade	178,352	<div></div> 24%	1,292	179,644	3,572	2.0%
Broward	80,988	<div></div> 11%	716	81,704	1,519	1.9%
Palm Beach	48,941	<div></div> 7%	439	49,380	1,553	3.2%
Hillsborough	45,697	<div></div> 6%	251	45,948	755	1.7%
Orange	43,627	<div></div> 6%	485	44,112	533	1.2%
Duval	32,867	<div></div> 4%	393	33,260	512	1.6%
Pinellas	24,247	<div></div> 3%	175	24,422	805	3.3%
Lee	21,860	<div></div> 3%	338	22,198	499	2.3%
Polk	21,961	<div></div> 3%	100	22,061	593	2.7%
Collier	13,606	<div></div> 2%	156	13,762	249	1.8%
Osceola	13,507	<div></div> 2%	121	13,628	186	1.4%
Escambia	11,784	<div></div> 2%	1,276	13,060	269	2.3%
Manatee	12,533	<div></div> 2%	141	12,674	323	2.6%
Volusia	11,987	<div></div> 2%	93	12,080	315	2.6%
Leon	11,431	<div></div> 2%	339	11,770	101	0.9%
Brevard	10,544	<div></div> 1%	52	10,596	352	3.3%
Marion	10,500	<div></div> 1%	22	10,522	339	3.2%
Pasco	10,239	<div></div> 1%	77	10,316	227	2.2%
Seminole	9,781	<div></div> 1%	37	9,818	236	2.4%
Alachua	9,528	<div></div> 1%	88	9,616	74	0.8%
Sarasota	9,060	<div></div> 1%	96	9,156	326	3.6%
St. Lucie	8,666	<div></div> 1%	34	8,700	321	3.7%
Lake	8,211	<div></div> 1%	55	8,266	218	2.7%
Bay	6,343	<div></div> 1%	169	6,512	132	2.1%
St. Johns	5,967	<div></div> 1%	117	6,084	78	1.3%
Okaloosa	5,847	<div></div> 1%	47	5,894	129	2.2%
Clay	5,797	<div></div> 1%	16	5,813	117	2.0%
Santa Rosa	5,693	<div></div> 1%	63	5,756	86	1.5%
Martin	5,166	<div></div> 1%	35	5,201	164	3.2%
Columbia	4,123	<div></div> 1%	13	4,136	71	1.7%
Indian River	3,556	<div></div> 0%	27	3,583	123	3.5%
Hernando	3,472	<div></div> 0%	21	3,493	162	4.7%
Charlotte	3,394	<div></div> 0%	10	3,404	156	4.6%
Citrus	3,058	<div></div> 0%	12	3,070	131	4.3%
Jackson	3,030	<div></div> 0%	37	3,067	83	2.7%

County	FL resident cases		Non-FL resident cases	Total cases	FL resident deaths	FL death rate
Gadsden	3,025	<div></div> 0%	9	3,034	54	1.8%
Suwannee	2,922	<div></div> 0%	18	2,940	78	2.7%
Sumter	2,773	<div></div> 0%	11	2,784	83	3.0%
Highlands	2,466	<div></div> 0%	12	2,478	105	4.3%
Nassau	2,190	<div></div> 0%	170	2,360	50	2.3%
Putnam	2,292	<div></div> 0%	2	2,294	50	2.2%
Walton	2,029	<div></div> 0%	247	2,276	29	1.4%
Hendry	2,167	<div></div> 0%	2	2,169	43	2.0%
Monroe	2,061	<div></div> 0%	40	2,101	25	1.2%
Flagler	1,983	<div></div> 0%	15	1,998	37	1.9%
Unknown	208	<div></div> 0%	1,704	1,912	0	0.0%
Baker	1,706	<div></div> 0%	3	1,709	17	1.0%
Okeechobee	1,678	<div></div> 0%	5	1,683	37	2.2%
Desoto	1,633	<div></div> 0%	3	1,636	29	1.8%
Hardee	1,540	<div></div> 0%	7	1,547	14	0.9%
Taylor	1,428	<div></div> 0%	4	1,432	16	1.1%
Wakulla	1,259	<div></div> 0%	8	1,267	10	0.8%
Lafayette	1,265	<div></div> 0%	0	1,265	15	1.2%
Bradford	1,206	<div></div> 0%	1	1,207	12	1.0%
Washington	1,173	<div></div> 0%	11	1,184	24	2.0%
Levy	1,098	<div></div> 0%	6	1,104	12	1.1%
Union	1,092	<div></div> 0%	0	1,092	29	2.7%
Madison	1,050	<div></div> 0%	17	1,067	24	2.3%
Gulf	918	<div></div> 0%	10	928	15	1.6%
Hamilton	882	<div></div> 0%	8	890	9	1.0%
Dixie	871	<div></div> 0%	1	872	11	1.3%
Holmes	836	<div></div> 0%	15	851	12	1.4%
Franklin	718	<div></div> 0%	4	722	4	0.6%
Calhoun	680	<div></div> 0%	1	681	14	2.1%
Jefferson	621	<div></div> 0%	12	633	9	1.4%
Gilchrist	591	<div></div> 0%	0	591	18	3.0%
Glades	591	<div></div> 0%	0	591	6	1.0%
Liberty	529	<div></div> 0%	0	529	10	1.9%
State-Call Cent	1	<div></div> 0%	0	1	0	0.0%
Total	752,845		9,689	762,534	16,210	2.2%

COVID-19: characteristics of 752,845 Florida resident cases

Data through Oct 20, 2020 verified as of Oct 21, 2020 at 01:25 PM

Data in this report are provisional and subject to change.

The table below includes the cities and counties of residence for cases in Florida residents based on the patient's ZIP Code.

Note that city is not always received as part of the initial notification and may be missing while the case is being investigated.

City and county	Cases
Miami, Dade	101,617
Orlando, Orange	32,413
Jacksonville, Duval	30,277
Tampa, Hillsborough	26,806
Hialeah, Dade	24,651
Fort Lauderdale, Broward	17,392
Hollywood, Broward	15,043
West Palm Beach, Palm Beach	11,987
Homestead, Dade	11,499
Kissimmee, Osceola	10,614
Tallahassee, Leon	10,502
Naples, Collier	10,196
Saint Petersburg, Pinellas	9,786
Pensacola, Escambia	9,526
Pompano Beach, Broward	9,083
Fort Myers, Lee	8,942
Bradenton, Manatee	8,465
Ocala, Marion	8,038
Gainesville, Alachua	7,845
Boca Raton, Palm Beach	7,388
Lakeland, Polk	7,234
Lake Worth, Palm Beach	6,502
Sarasota, Sarasota	6,207
Miramar, Broward	5,175
Port Saint Lucie, St. Lucie	5,129
Cape Coral, Lee	5,044
Miami Gardens, Dade	4,962
Clearwater, Pinellas	4,773
Boynton Beach, Palm Beach	4,357
Winter Haven, Polk	4,100
Lehigh Acres, Lee	4,035
Panama City, Bay	4,029
Lake City, Columbia	3,820
Miami Beach, Dade	3,703
Coral Springs, Broward	3,657
Missing, Broward	3,525
Delray Beach, Palm Beach	3,365
Saint Augustine, St. Johns	3,072
Melbourne, Brevard	3,067
Davie, Broward	3,052
Sunrise, Broward	3,030
Fort Pierce, St. Lucie	2,955
Milton, Santa Rosa	2,947
Coral Gables, Dade	2,934
Riverview, Hillsborough	2,927
Miami Lakes, Dade	2,922
Plant City, Hillsborough	2,891
Brandon, Hillsborough	2,854
Daytona Beach, Volusia	2,763
Missing, Dade	2,681
Apopka, Orange	2,662
Cutler Ridge, Dade	2,569
Largo, Pinellas	2,510
Vero Beach, Indian River	2,493
Stuart, Martin	2,409
Live Oak, Suwannee	2,373
Plantation, Broward	2,353
Immokalee, Collier	2,350
Orange Park, Clay	2,346

COVID-19: characteristics of 752,845 Florida resident cases

Data through Oct 20, 2020 verified as of Oct 21, 2020 at 01:25 PM

Data in this report are provisional and subject to change.

The table below includes the cities and counties of residence for cases in Florida residents based on the patient's ZIP Code.

Note that city is not always received as part of the initial notification and may be missing while the case is being investigated.

City and county	Cases
Sanford, Seminole	2,345
North Miami Beach, Dade	2,323
Deerfield Beach, Broward	2,304
Saint Cloud, Osceola	2,286
Palm Bay, Brevard	2,259
Tamarac, Broward	2,232
New Port Richey, Pasco	2,225
Opa Locka, Dade	2,193
Jupiter, Palm Beach	2,164
Doral, Dade	2,105
Clermont, Lake	2,048
Weston, Broward	2,025
Deltona, Volusia	2,016
Fort Walton Beach, Okaloosa	1,886
Palmetto, Manatee	1,825
Deland, Volusia	1,804
Spring Hill, Hernando	1,800
Margate, Broward	1,791
Port Charlotte, Charlotte	1,769
Davenport, Polk	1,747
Winter Park, Orange	1,705
Lake Worth Beach, Palm Beach	1,682
Haines City, Polk	1,646
Coconut Creek, Broward	1,616
Palm Beach Gardens, Palm Beach	1,615
Oviedo, Seminole	1,595
Winter Garden, Orange	1,585
Okeechobee, Okeechobee	1,562
Altamonte Springs, Seminole	1,522
North Lauderdale, Broward	1,517
Hallandale, Broward	1,507
Ocoee, Orange	1,496
Palm Coast, Flagler	1,490
Arcadia, Desoto	1,445
Land O Lakes, Pasco	1,426
Palm Harbor, Pinellas	1,420
Quincy, Gadsden	1,414
North Miami, Dade	1,408
Wellington, Palm Beach	1,400
Wesley Chapel, Pasco	1,371
Leesburg, Lake	1,371
Bonita Springs, Lee	1,357
Missing, Palm Beach	1,347
Ruskin, Hillsborough	1,331
Valrico, Hillsborough	1,278
Perry, Taylor	1,273
Middleburg, Clay	1,273
Lutz, Hillsborough	1,272
Punta Gorda, Charlotte	1,238
Brooksville, Hernando	1,231
Mayo, Lafayette	1,223
Oakland Park, Broward	1,221
Seminole, Pinellas	1,219
Pinellas Park, Pinellas	1,218
North Port, Sarasota	1,196
Royal Palm Beach, Palm Beach	1,194
Crossings, Dade	1,178
Carol City, Dade	1,174
Crestview, Okaloosa	1,160

COVID-19: characteristics of 752,845 Florida resident cases

Data through Oct 20, 2020 verified as of Oct 21, 2020 at 01:25 PM

Data in this report are provisional and subject to change.

The table below includes the cities and counties of residence for cases in Florida residents based on the patient's ZIP Code.

Note that city is not always received as part of the initial notification and may be missing while the case is being investigated.

City and county	Cases
Pembroke Pines, Broward	1,120
Coconut Grove, Dade	1,117
Ormond Beach, Volusia	1,114
Longwood, Seminole	1,111
Clewiston, Hendry	1,105
Casselberry, Seminole	1,075
Bartow, Polk	1,069
Sebring, Highlands	1,064
Palatka, Putnam	1,060
Belle Glade, Palm Beach	1,039
Windermere, Orange	1,031
Wimauma, Hillsborough	1,029
Cocoa, Brevard	1,022
Crawfordville, Wakulla	1,016
Jacksonville Beach, Duval	1,013
Green Cove Springs, Clay	1,011
Port Orange, Volusia	981
Indiantown, Martin	977
Key West, Monroe	972
Cantonment, Escambia	962
Lynn Haven, Bay	959
Biscayne Park, Dade	958
Auburndale, Polk	946
Kissimmee, Polk	945
Century, Escambia	935
Missing, Hillsborough	930
Lake Mary, Seminole	902
Lake Wales, Polk	901
Marianna, Jackson	888
Venice, Sarasota	880
Chipley, Washington	875
Hudson, Pasco	863
Graceville, Jackson	862
Dade City, Pasco	856
Starke, Bradford	850
Everglades National Park, Dade	844
Florida City, Dade	832
Zephyrhills, Pasco	828
Gulf Breeze, Santa Rosa	827
Port Richey, Pasco	818
Panama City Beach, Bay	816
North Fort Myers, Lee	801
Tarpon Springs, Pinellas	786
Missing, Duval	776
Saint Johns, St. Johns	774
Merritt Island, Brevard	773
Tavares, Lake	770
Inverness, Citrus	765
Fernandina Beach, Nassau	759
El Portal, Dade	757
Navarre, Santa Rosa	748
Aventura, Dade	736
Lake Butler, Union	734
Mulberry, Polk	731
Labelle, Hendry	731
Destin, Okaloosa	731
Ponte Vedra Beach, St. Johns	730
Niceville, Okaloosa	729
The Villages, Sumter	723

COVID-19: characteristics of 752,845 Florida resident cases

Data through Oct 20, 2020 verified as of Oct 21, 2020 at 01:25 PM

Data in this report are provisional and subject to change.

The table below includes the cities and counties of residence for cases in Florida residents based on the patient's ZIP Code.

Note that city is not always received as part of the initial notification and may be missing while the case is being investigated.

City and county	Cases
Avon Park, Highlands	716
Seffner, Hillsborough	715
Loxahatchee, Palm Beach	710
Missing, Orange	706
Sanderson, Baker	694
Sarasota, Manatee	692
Santa Rosa Beach, Walton	691
Cooper City, Broward	689
Fleming Island, Clay	683
Wauchula, Hardee	683
Riviera Beach, Palm Beach	682
Missing, Collier	680
Maitland, Orange	671
Coleman, Sumter	664
Titusville, Brevard	659
Eustis, Lake	655
Holiday, Pasco	654
Winter Springs, Seminole	654
Defuniak Springs, Walton	644
Mount Dora, Lake	635
Dunedin, Pinellas	633
Palm City, Martin	630
Orange City, Volusia	627
Olympia Heights, Dade	624
Uleta, Dade	621
Rockledge, Brevard	620
New Smyrna Beach, Volusia	619
Jasper, Hamilton	618
Missing, Pasco	617
Coral, Dade	616
Dover, Hillsborough	614
Macclenny, Baker	607
Parrish, Manatee	606
Bonifay, Holmes	599
Missing, Polk	596
Key Biscayne, Dade	593
Madison, Madison	590
Groveland, Lake	575
Parkland, Broward	567
Missing, St. Johns	564
Missing, St. Lucie	557
Havana, Gadsden	557
Estero, Lee	552
Dania, Broward	549
South Bay, Palm Beach	549
Gibsonton, Hillsborough	547
Odessa, Hillsborough	540
Moore Haven, Glades	535
Monticello, Jefferson	531
Hobe Sound, Martin	528
Chattahoochee, Gadsden	527
Lantana, Palm Beach	516
Missing, Santa Rosa	499
Lithia, Hillsborough	498
Wewahitchka, Gulf	497
Cross City, Dixie	491
Pace, Santa Rosa	484
Pahokee, Palm Beach	481
Atlantic Beach, Duval	463

COVID-19: characteristics of 752,845 Florida resident cases

Data through Oct 20, 2020 verified as of Oct 21, 2020 at 01:25 PM

Data in this report are provisional and subject to change.

The table below includes the cities and counties of residence for cases in Florida residents based on the patient's ZIP Code.

Note that city is not always received as part of the initial notification and may be missing while the case is being investigated.

City and county	Cases
Missing, Brevard	460
Wildwood, Sumter	455
Palm Springs, Palm Beach	454
Alachua, Alachua	449
Oldsmar, Pinellas	439
Missing, Volusia	438
Sun City Center, Hillsborough	434
Summerfield, Marion	432
Yulee, Nassau	429
Blountstown, Calhoun	426
Debary, Volusia	425
Fellsmere, Indian River	424
Crescent City, Putnam	421
Frostproof, Polk	418
Lauderdale Lakes, Broward	418
South Miami, Dade	414
Bristol, Liberty	412
Missing, Osceola	412
Lake Placid, Highlands	407
Missing, Marion	405
Polk City, Polk	402
Crystal River, Citrus	401
Carrabelle, Franklin	400
Pinecrest, Dade	395
Ponte Vedra, St. Johns	392
Apollo Beach, Hillsborough	386
North Palm Beach, Palm Beach	381
Sebastian, Indian River	380
Belleview, Marion	379
Lauderhill, Broward	378
Bowling Green, Hardee	375
Callahan, Nassau	372
Missing, Citrus	366
Centerville, Leon	366
Trenton, Gilchrist	364
Newberry, Alachua	361
Missing, Okaloosa	360
Sweetwater, Dade	359
Ellenton, Manatee	359
Homosassa, Citrus	358
Dunnellon, Marion	358
Fisher Island, Dade	356
Florida State University, Leon	353
Lady Lake, Lake	351
Williston, Levy	350
Jensen Beach, Martin	343
Fort Meade, Polk	340
Safety Harbor, Pinellas	335
Wilton Manors, Broward	334
Bushnell, Sumter	329
Hilliard, Nassau	328
Missing, Lee	312
Old Town, Dixie	300
Missing, Hernando	299
Missing, Hardee	295
Edgewater, Volusia	292
Sneads, Jackson	289
Port Saint Joe, Gulf	289
Mary Esther, Okaloosa	288

COVID-19: characteristics of 752,845 Florida resident cases

Data through Oct 20, 2020 verified as of Oct 21, 2020 at 01:25 PM

Data in this report are provisional and subject to change.

The table below includes the cities and counties of residence for cases in Florida residents based on the patient's ZIP Code.

Note that city is not always received as part of the initial notification and may be missing while the case is being investigated.

City and county	Cases
Lecanto, Citrus	288
Chiefland, Levy	285
Missing, Hendry	281
Missing, Seminole	281
Keystone Heights, Clay	280
Beverly Hills, Citrus	275
Key Largo, Monroe	275
Raiford, Union	272
Shalimar, Okaloosa	270
Freeport, Walton	268
Missing, Lake	265
Missing, Sarasota	263
Malone, Jackson	261
Lake Alfred, Polk	260
Missing, Highlands	253
Glen Saint Mary, Baker	253
Satellite Beach, Brevard	250
Missing, Indian River	240
Thonotosassa, Hillsborough	238
Missing, Madison	238
Dunnellon, Citrus	236
Cocoa Beach, Brevard	236
Southwest Ranches, Broward	233
Missing, Nassau	233
Mascotte, Lake	232
Marco Island, Collier	230
Bronson, Levy	227
Palmetto Bay, Dade	225
Nokomis, Sarasota	224
Minneola, Lake	223
Jacksonville, St. Johns	223
Marathon, Monroe	221
Neptune Beach, Duval	221
Spring Hill, Pasco	218
Missing, Martin	210
Missing, Monroe	210
Midway, Gadsden	208
Indialantic, Brevard	207
High Springs, Alachua	206
Cottdale, Jackson	205
West Melbourne, Brevard	202
Fort White, Columbia	202
Oakland, Orange	202
Belle Isle, Orange	200
Miramar Beach, Walton	200
Missing, Pinellas	197
Citra, Marion	194
Englewood, Charlotte	192
Missing, Flagler	189
Missing, Clay	187
Hernando, Citrus	186
Sorrento, Lake	184
Fruitland Park, Lake	183
Pierson, Volusia	181
Myakka City, Manatee	177
Umatilla, Lake	169
Zolfo Springs, Hardee	169
De Leon Springs, Volusia	168
Gulfport, Pinellas	167

COVID-19: characteristics of 752,845 Florida resident cases

Data through Oct 20, 2020 verified as of Oct 21, 2020 at 01:25 PM

Data in this report are provisional and subject to change.

The table below includes the cities and counties of residence for cases in Florida residents based on the patient's ZIP Code.

Note that city is not always received as part of the initial notification and may be missing while the case is being investigated.

City and county	Cases
Clearwater Beach, Pinellas	167
Lehigh, Lee	166
Lake Park, Palm Beach	164
Silver Springs, Marion	164
Jennings, Hamilton	163
Missing, Wakulla	161
South Daytona, Volusia	160
Missing, Desoto	160
Bell, Gilchrist	159
Jay, Santa Rosa	159
Missing, Jackson	159
Missing, Manatee	158
Bunnell, Flagler	157
Holly Hill, Volusia	155
Missing, Leon	154
Molino, Escambia	153
Bay Harbor Islands, Dade	153
Missing, Baker	151
Tavernier, Monroe	150
Haverhill, Palm Beach	150
Englewood, Sarasota	150
Palm Beach, Palm Beach	145
Apalachicola, Franklin	145
Trinity, Pasco	144
Flagler Beach, Flagler	144
Medley, Dade	143
Lawtey, Bradford	143
Youngstown, Bay	142
Oxford, Sumter	140
Interlachen, Putnam	140
Branford, Suwannee	140
Missing, Gadsden	140
Missing, Bay	140
Edgewood, Orange	137
Gretna, Gadsden	137
Missing, Alachua	136
Tequesta, Palm Beach	136
Kenneth City, Pinellas	135
Archer, Alachua	134
Ocklawaha, Marion	133
Greenville, Madison	132
Missing, Sumter	131
Hawthorne, Alachua	131
Missing, Gulf	129
Missing, Bradford	128
Weeki Wachee, Hernando	127
Montverde, Lake	127
East Palatka, Putnam	126
Cape Canaveral, Brevard	125
Alva, Lee	125
Eagle Lake, Polk	123
Missing, Washington	122
Greenwood, Jackson	120
Baker, Okaloosa	120
Mims, Brevard	117
Osprey, Sarasota	117
Altha, Calhoun	117
Missing, Levy	114
Missing, Suwannee	114

COVID-19: characteristics of 752,845 Florida resident cases

Data through Oct 20, 2020 verified as of Oct 21, 2020 at 01:25 PM

Data in this report are provisional and subject to change.

The table below includes the cities and counties of residence for cases in Florida residents based on the patient's ZIP Code.

Note that city is not always received as part of the initial notification and may be missing while the case is being investigated.

City and county	Cases
O Brien, Suwannee	113
Melbourne Beach, Brevard	113
Dundee, Polk	112
Floral City, Citrus	112
South Pasadena, Pinellas	112
Missing, Okeechobee	111
Clair-Mel City, Hillsborough	108
Rotunda West, Charlotte	107
Hastings, St. Johns	107
Melrose, Putnam	104
Satsuma, Putnam	104
White Springs, Hamilton	101
Ave Maria, Collier	101
Webster, Sumter	101
Indian Harbour Beach, Brevard	100
Missing, Walton	99
Eastpoint, Franklin	98
Gotha, Orange	98
Southport, Bay	98
Missing, Taylor	97
Grand Ridge, Jackson	96
Fort Myers Beach, Lee	94
Hiawassee, Orange	94
Chuluota, Seminole	93
Azalea Park, Orange	92
Vernon, Washington	92
Geneva, Seminole	90
Grand Island, Lake	90
Missing, Calhoun	89
Alford, Jackson	88
Zellwood, Orange	87
Lake Panasoffkee, Sumter	85
Westville, Holmes	85
Eglin Air Force Base, Okaloosa	84
Mcalpin, Suwannee	83
Reddick, Marion	83
Wellborn, Suwannee	81
Missing, Holmes	80
Malabar, Brevard	80
Indian Rocks Beach, Pinellas	80
University Of Central Florida, Orange	80
Missing, Columbia	80
Pomona Park, Putnam	79
San Antonio, Pasco	79
Weirsdale, Marion	75
Mcdavid, Escambia	74
Elkton, St. Johns	74
University Of Fl, Alachua	73
Lockhart, Orange	72
Anthony, Marion	71
Celebration, Osceola	70
West Miami, Dade	70
Missing, Putnam	70
Missing, Escambia	70
Surfside, Dade	69
Lee, Madison	69
Fountain, Bay	69
Lakewood Ranch, Manatee	68
Missing, Franklin	68

COVID-19: characteristics of 752,845 Florida resident cases

Data through Oct 20, 2020 verified as of Oct 21, 2020 at 01:25 PM

Data in this report are provisional and subject to change.

The table below includes the cities and counties of residence for cases in Florida residents based on the patient's ZIP Code.

Note that city is not always received as part of the initial notification and may be missing while the case is being investigated.

City and county	Cases
Temple Terrace, Hillsborough	67
Valparaiso, Okaloosa	66
Ponce De Leon, Holmes	66
Avon Park, Polk	66
Morriston, Levy	65
Bryceville, Nassau	65
Juno Beach, Palm Beach	65
Missing, Union	63
Astatula, Lake	62
Fort McCoy, Marion	62
Missing, Dixie	62
Babson Park, Polk	61
Missing, Gilchrist	60
Sanibel, Lee	60
Micanopy, Alachua	59
Bokeelia, Lee	58
Inlet Beach, Walton	58
Poinciana, Polk	58
Matlacha, Lee	58
Missing, Liberty	57
Sebastian, Brevard	57
Air Mail Facility, Dade	57
Greenacres, Palm Beach	57
Laurel Hill, Okaloosa	57
Mangonia Park, Palm Beach	57
Hosford, Liberty	56
South Fort Myers, Lee	56
Cloud Lake, Palm Beach	55
Center Hill, Sumter	55
Eatonville, Orange	55
Stock Island, Monroe	54
Belleair, Pinellas	54
Dinsmore, Duval	54
Islamorada, Monroe	54
Bal Harbour, Dade	54
Bay Lake, Orange	54
Missing, Jefferson	54
Lake Helen, Volusia	54
Howey-In-The-Hills, Lake	53
Fern Park, Seminole	53
Seville, Volusia	52
Caryville, Washington	52
Viera, Brevard	51
Citrus Springs, Citrus	50
Atlantis, Palm Beach	49
Carrollwood, Hillsborough	48
Lake Hamilton, Polk	48
Steinhatchee, Taylor	47
Hallandale Beach, Broward	47
University Of South Florida, Hillsborough	47
Cutler Bay, Dade	47
Sumterville, Sumter	47
Summerland Key, Monroe	46
Osteen, Volusia	45
Christmas, Orange	45
Madeira Beach, Pinellas	43
Lady Lake, Sumter	43
San Mateo, Putnam	43
F M, Lee	43

COVID-19: characteristics of 752,845 Florida resident cases

Data through Oct 20, 2020 verified as of Oct 21, 2020 at 01:25 PM

Data in this report are provisional and subject to change.

The table below includes the cities and counties of residence for cases in Florida residents based on the patient's ZIP Code.

Note that city is not always received as part of the initial notification and may be missing while the case is being investigated.

City and county	Cases
Lauderdale By The Sea, Broward	42
Greensboro, Gadsden	41
Holt, Okaloosa	41
Astor, Lake	41
Waldo, Alachua	40
Missing, Charlotte	40
Brooker, Bradford	40
The Villages, Lake	39
Big Pine Key, Monroe	39
Grant-Valkaria, Brevard	38
Odessa, Pasco	38
Altoona, Lake	38
Welaka, Putnam	38
University Of Central Fl, Orange	38
Sewalls Point, Martin	37
Sopchoppy, Wakulla	37
Princeton, Dade	36
Lamont, Jefferson	36
Hampton, Bradford	35
Florida Gulf Coast Univ, Lee	35
Hypoluxo, Palm Beach	35
Cinco Bayou, Okaloosa	35
Missing, Unknown	35
Paisley, Lake	34
Barefoot Bay, Brevard	34
Canal Point, Palm Beach	34
Flemington, Marion	33
Missing, Lafayette	33
Yalaha, Lake	32
Sunny Isles Beach, Dade	32
Saint James City, Lee	32
Destin, Walton	32
Bonita Beach, Lee	32
Panacea, Wakulla	32
Clarksville, Calhoun	31
Golden Beach, Dade	31
Manalapan, Palm Beach	31
Holmes Beach, Manatee	31
Kindred, Osceola	30
Bascom, Jackson	30
Missing, Glades	30
Ochopee, Collier	30
Patrick Air Force Base, Brevard	30
Kendall, Dade	30
Felda, Hendry	30
Winter Park, Seminole	30
Ponce Inlet, Volusia	29
Alafaya, Orange	29
Campbellton, Jackson	29
Longboat Key, Manatee	29
Placida, Charlotte	29
Inglis, Levy	29
Hollister, Putnam	29
Bradenton Beach, Manatee	29
Palm Beach Shores, Palm Beach	28
Belleair Beach, Pinellas	28
Oak Hill, Volusia	27
Callaway, Bay	27
Palma Ceia, Hillsborough	27

COVID-19: characteristics of 752,845 Florida resident cases

Data through Oct 20, 2020 verified as of Oct 21, 2020 at 01:25 PM

Data in this report are provisional and subject to change.

The table below includes the cities and counties of residence for cases in Florida residents based on the patient's ZIP Code.

Note that city is not always received as part of the initial notification and may be missing while the case is being investigated.

City and county	Cases
Naranja, Dade	26
Crystal Beach, Pinellas	26
University Of Tampa, Hillsborough	26
Baldwin, Duval	25
Florida State, Leon	25
Fruit Cove, St. Johns	25
Florahome, Putnam	24
South Miami Heights, Dade	24
Harmony, Osceola	24
Georgetown, Putnam	23
Univ Of FI Student Dorms, Alachua	23
Lutz, Pasco	23
Singer Island, Palm Beach	23
Jupiter, Martin	23
Waverly, Polk	22
Florida Dept Of Corrections, Union	22
Village Of Wellington, Palm Beach	22
Saint Leo, Pasco	21
Pinetta, Madison	21
Miami, Unknown	21
Lighthouse Point, Broward	20
Tierra Verde, Pinellas	20
Miami Springs, Dade	20
Fort Denaud, Hendry	20
Tioga, Alachua	19
Hialeah Gardens, Dade	19
Bellview, Escambia	19
Highland Beach, Palm Beach	19
North Bay Village, Dade	19
Saint Pete Beach, Pinellas	18
Okahumpka, Lake	18
Tice, Lee	18
Terra Ceia, Manatee	18
Buena Ventura Lakes, Osceola	18
Ona, Hardee	18
Walnut Hill, Escambia	18
West Park, Broward	17
Lorida, Highlands	17
Miami Shores, Dade	17
West Panama City Beach, Bay	17
Palm Shores, Brevard	16
North Redington Beach, Pinellas	16
Sydney, Hillsborough	16
Balm, Hillsborough	16
Santa Fe, Alachua	16
Eaton Park, Polk	15
Dania Beach, Broward	15
Nocatee, Desoto	15
Bay Pines, Pinellas	15
Ebro, Washington	15
Pensacola Beach, Santa Rosa	15
Tangerine, Orange	15
Florida A And M University, Leon	14
Kinard, Calhoun	14
Intercession City, Osceola	14
Palmdale, Glades	14
Mexico Beach, Bay	14
University Of Miami, Dade	14
Kenansville, Osceola	13

COVID-19: characteristics of 752,845 Florida resident cases

Data through Oct 20, 2020 verified as of Oct 21, 2020 at 01:25 PM

Data in this report are provisional and subject to change.

The table below includes the cities and counties of residence for cases in Florida residents based on the patient's ZIP Code.

Note that city is not always received as part of the initial notification and may be missing while the case is being investigated.

City and county	Cases
South Palm Beach, Palm Beach	13
Village Of Palmetto Bay, Dade	13
Sun City, Hillsborough	13
Ocean Ridge, Palm Beach	13
Treasure Island, Pinellas	13
Kathleen, Polk	13
La Crosse, Alachua	13
Bagdad, Santa Rosa	12
Hurlburt Field, Okaloosa	12
Tyndall Air Force Base, Bay	12
Paxton, Walton	12
Labelle, Glades	12
Orange Lake, Marion	12
Homosassa Springs, Citrus	12
Bayonet Point, Pasco	12
Lulu, Columbia	12
Lacoochee, Pasco	12
Goulds, Dade	12
Highland City, Polk	12
Key Colony Beach, Monroe	11
Indian Lake Estates, Polk	11
Salt Springs, Marion	11
Reunion, Osceola	11
Horseshoe Beach, Dixie	11
Micco, Brevard	11
North Venice, Sarasota	11
Bradley, Polk	11
Boca Grande, Lee	11
Jacksonville, Unknown	10
Penney Farms, Clay	10
Unknown, Dade	10
Bostwick, Putnam	10
Enterprise, Volusia	10
Lake Suzy, Desoto	10
Dowling Park, Suwannee	10
Cedar Key, Levy	10
Perdido Key, Escambia	9
Pasadena, Pinellas	9
Hernando Beach, Hernando	9
Wabasso, Indian River	9
Poinciana, Osceola	9
Branford, Lafayette	9
Plymouth, Orange	9
Hawthorne, Putnam	9
Florida International Univ, Dade	8
Lake City, Suwannee	8
Loughman, Polk	8
Sparr, Marion	8
Anna Maria, Manatee	8
Hialeah, Unknown	8
Aloma, Orange	8
Earleton, Alachua	8
White Springs, Columbia	8
Eloise, Polk	8
Perrine, Dade	8
Venus, Highlands	8
Mcintosh, Marion	8
Heathrow, Seminole	8
Florida International University, Dade	8

COVID-19: characteristics of 752,845 Florida resident cases

Data through Oct 20, 2020 verified as of Oct 21, 2020 at 01:25 PM

Data in this report are provisional and subject to change.

The table below includes the cities and counties of residence for cases in Florida residents based on the patient's ZIP Code.

Note that city is not always received as part of the initial notification and may be missing while the case is being investigated.

City and county	Cases
New Smyrna, Volusia	8
Babcock Ranch, Lee	8
Passport, Unknown	7
Goodland, Collier	7
Wahneta, Polk	7
West Delray Beach, Palm Beach	7
Stetson University, Volusia	7
Gonzalez, Escambia	7
Tallevast, Manatee	7
Saint Marks, Wakulla	7
Homeland, Polk	7
Champions Gate, Polk	7
Palma Sola, Manatee	7
Cortez, Manatee	7
Candler, Marion	7
Lake Como, Putnam	7
Lake Monroe, Seminole	6
Little Torch Key, Monroe	6
Apopka, Seminole	6
Ridge Manor, Pasco	6
Hallandle Beach, Broward	6
Parker, Bay	6
Pine Hills, Orange	6
Murdock, Charlotte	6
Wausau, Washington	6
Woodville, Leon	6
Yankeetown, Levy	6
Bonifay, Washington	6
Long Boat Key, Manatee	6
Duette, Manatee	6
Bayshore Gardens, Manatee	6
Trilby, Pasco	6
Steinhatchee, Dixie	6
Rubonia, Manatee	6
Gulf Breeze, Escambia	6
Gulf Hammock, Levy	6
Northdale, Hillsborough	6
Mayport Naval Station, Duval	6
Nichols, Polk	6
Miromar Lakes, Lee	6
Evinston, Alachua	6
Graham, Bradford	5
Westchase, Hillsborough	5
Port Saint John, Brevard	5
Florida State Univ Admin, Leon	5
Maxville, Duval	5
Rosemary Beach, Walton	5
Pensacola, Unknown	5
Pine Castle, Orange	5
Nalcrest, Polk	5
Psl, Unknown	5
Shady Hills, Pasco	5
Morriston, Marion	5
Cudjoe Key, Monroe	5
Ponce De Leon, Walton	5
Maitland, Seminole	5
Green Acres, Palm Beach	5
Forest City, Orange	5
Saint George Island, Franklin	5

COVID-19: characteristics of 752,845 Florida resident cases

Data through Oct 20, 2020 verified as of Oct 21, 2020 at 01:25 PM

Data in this report are provisional and subject to change.

The table below includes the cities and counties of residence for cases in Florida residents based on the patient's ZIP Code.

Note that city is not always received as part of the initial notification and may be missing while the case is being investigated.

City and county	Cases
Pembroke Park, Broward	5
Mango, Hillsborough	5
Ponte Vedra, Duval	5
Saint Lucie West, St. Lucie	5
Siesta Key, Sarasota	5
University Park, Manatee	5
Ferndale, Lake	5
Lowell, Marion	5
Jensen Beach, St. Lucie	5
The Villages, Marion	5
Valkaria, Brevard	4
Laud-By-The-Sea, Broward	4
Belleair Bluffs, Pinellas	4
Brooksville, Pasco	4
Quail Heights, Dade	4
Kissimmee, Orange	4
Mayport, Duval	4
Shady Grove, Taylor	4
Buckingham, Lee	4
Westlake, Palm Beach	4
Orlando, Brevard	4
Alturas, Polk	4
Davenport, Osceola	4
Long Key, Monroe	4
Redington Shores, Pinellas	4
Bonita Springs, Collier	4
East Lake, Marion	4
Fort Charlotte, Charlotte	4
Ybor City, Hillsborough	4
Ft Pierce, St. Lucie	4
Roseland, Indian River	4
Mount Dora, Orange	4
Leisure City, Dade	4
Durant, Hillsborough	4
Citrus Hills, Citrus	4
Virginia Gardens, Dade	4
Wakulla Springs, Wakulla	4
Gulf Stream, Palm Beach	4
Holder, Citrus	4
Hollywood, Unknown	4
International Service Center, Dade	4
Fanning Springs, Gilchrist	4
City Of Sunrise, Broward	4
Oneco, Manatee	4
Salem, Taylor	3
San Fernando, Unknown	3
Mount Plymouth, Lake	3
Braden River, Manatee	3
Elfers, Pasco	3
Fpo, Duval	3
Cypress Gardens, Polk	3
Indian River Shores, Indian River	3
Indian Rock Beach, Pinellas	3
Mayport Naval Housing, Duval	3
Hillsboro Beach, Broward	3
Vernon, Bay	3
Union Park, Orange	3
Basinger, Okeechobee	3
El Jobean, Charlotte	3

COVID-19: characteristics of 752,845 Florida resident cases

Data through Oct 20, 2020 verified as of Oct 21, 2020 at 01:25 PM

Data in this report are provisional and subject to change.

The table below includes the cities and counties of residence for cases in Florida residents based on the patient's ZIP Code.

Note that city is not always received as part of the initial notification and may be missing while the case is being investigated.

City and county	Cases
Laurel Hill, Walton	3
Lauderhill, Unknown	3
Point Washington, Walton	3
West Palm Beach, Unknown	3
High Springs, Gilchrist	3
Cypress, Jackson	3
Clarcona, Orange	3
Hutchinson Island, St. Lucie	3
Sugarloaf, Monroe	3
Orchid, Indian River	3
Ozona, Pinellas	3
Rocky Point, Hillsborough	3
Miami Gardens, Unknown	3
Longboat Key, Sarasota	3
Lakeshore, Polk	3
San Carlos Park, Lee	3
Grove City, Charlotte	3
Eglin, Okaloosa	3
Everglades City, Collier	3
Crystal Springs, Pasco	3
Daytona Beach Shores, Volusia	3
Deer Island, Lake	3
Cottdale, Washington	3
Redington Beach, Pinellas	3
Port Salerno, Martin	3
Lealman, Pinellas	3
Margate, Unknown	3
Cassadaga, Volusia	3
Chokoloskee, Collier	3
Fort Ogden, Desoto	3
Telogia, Liberty	3
Graceville, Holmes	3
Jacksonville, Clay	3
Florence Villa, Polk	3
Ramrod Key, Monroe	3
Putnam Hall, Putnam	3
Orlando, Unknown	3
Captiva, Lee	3
Fort Lauderdale, Unknown	3
Loxahatchee Groves, Palm Beach	3
Lynbrook, Broward	3
Indian Shores, Pinellas	3
Hallandale Beach, Unknown	3
West Bradenton, Manatee	3
Trenton, Levy	3
Upper Key Largo, Monroe	2
Fairfield, Marion	2
Cross Creek, Alachua	2
Archer, Levy	2
Niceville, Walton	2
None, Dade	2
River Ranch, Polk	2
Port Charlotte, Unknown	2
Palm City, St. Lucie	2
Seven Springs, Pasco	2
Doctors Inlet, Clay	2
Hollywood, Dade	2
Inlet Beach, Bay	2
Grandin, Putnam	2

COVID-19: characteristics of 752,845 Florida resident cases

Data through Oct 20, 2020 verified as of Oct 21, 2020 at 01:25 PM

Data in this report are provisional and subject to change.

The table below includes the cities and counties of residence for cases in Florida residents based on the patient's ZIP Code.

Note that city is not always received as part of the initial notification and may be missing while the case is being investigated.

City and county	Cases
Clermont, Polk	2
Tarpon Springs, Pasco	2
Tampa, Pinellas	2
Watersound, Walton	2
Sunny Hills, Washington	2
Switzerland, St. Johns	2
Oklawaha, Marion	2
Laurel, Sarasota	2
Ludlam, Dade	2
White City, Gulf	2
Scottsmoor, Brevard	2
Coral Springs, Unknown	2
Brewton, Escambia	2
Caryville, Holmes	2
Lanark Village, Franklin	2
Lake Harbor, Palm Beach	2
Madison, Unknown	2
Destin, Unknown	2
Alligator Point, Wakulla	2
Florida Power & Light Co, Dade	2
Gibsonia, Polk	2
Town N Country, Hillsborough	2
Wewahitchka, Calhoun	2
Sorrento, Orange	2
Pompano Beach, Unknown	2
Ormond Beach, Flagler	2
Mesa, Unknown	2
Kingsley Lake, Bradford	2
Clewiston, Palm Beach	2
Jacksonville Naval Hospital, Duval	2
000000, Unknown	2
Bayou George, Bay	2
Yeehaw, Okeechobee	2
Westville, Walton	2
Glenwood, Volusia	2
Lamont, Taylor	2
Miccosukee, Leon	2
Milligan, Okaloosa	2
Carl Fisher, Dade	2
Sugarloaf Key, Monroe	2
Sand Lake, Orange	2
Nobleton, Hernando	2
Lake Butler, Bradford	2
Jonesville, Alachua	2
Miramar, Unknown	2
Miami, Martin	2
Dade City, Hernando	2
Bella Collina, Lake	2
Oakland Park, Unknown	2
Sarasota, Unknown	2
Sunrise, Unknown	2
Samoset, Manatee	2
Orange Springs, Marion	2
Pensacola, Dade	1
Panomo City, Bay	1
Plantation, Leon	1
Pooler, Broward	1
Suwannee, Dixie	1
Syracuse, Unknown	1

COVID-19: characteristics of 752,845 Florida resident cases

Data through Oct 20, 2020 verified as of Oct 21, 2020 at 01:25 PM

Data in this report are provisional and subject to change.

The table below includes the cities and counties of residence for cases in Florida residents based on the patient's ZIP Code.

Note that city is not always received as part of the initial notification and may be missing while the case is being investigated.

City and county	Cases
St Cloud, Orange	1
Seacrest, Walton	1
San Marcos, Unknown	1
Seguin, Unknown	1
Okeechobi, Unknown	1
North Porte, Unknown	1
Notrealville, Polk	1
North Port, Manatee	1
Mount, Lake	1
Mulberry, Hillsborough	1
North Lauderdale, Unknown	1
Miami, Broward	1
Miamksaohes, Dade	1
Metter, Manatee	1
Mexico Beach, Gulf	1
Miami Dade, Unknown	1
Greenville, Taylor	1
Gig Harbor, Hillsborough	1
Kilgore, Dade	1
Island Grove, Alachua	1
Jupiter Inlet, Palm Beach	1
Dade City, Unknown	1
Crestview, Walton	1
Fernandina, Nassau	1
Bogota, Unknown	1
Twentynine Palms, Broward	1
Vernon, Walton	1
Unknown, Manatee	1
Windermere, Unknown	1
Xifamk, Dade	1
Arcadia, Unknown	1
Austin, Dade	1
Big Torch Key, Monroe	1
Bonifay, Unknown	1
Clearwater, Hillsborough	1
Celebration, Orange	1
Apo, Collier	1
East Rockland Key, Monroe	1
Fort Lauderdale, Dade	1
Milford, Bay	1
Mims, Volusia	1
Litchfield Park, Unknown	1
Los Angeles, Orange	1
Marathon Shores, Monroe	1
Julington Creek, St. Johns	1
Jupiter Island, Martin	1
Jena, Taylor	1
Lake Worth, Unknown	1
Okeechobee, Highlands	1
Orange Park, Duval	1
Orlando, Osceola	1
Palatka, Marion	1
Na, Dade	1
Seacrest, Bay	1
Stiamk, Dade	1
Port St Luice, Unknown	1
Port St. Lucie, St. Lucie	1
Pensacola Naval Hospital, Escambia	1
Surfside Beach, Orange	1

COVID-19: characteristics of 752,845 Florida resident cases

Data through Oct 20, 2020 verified as of Oct 21, 2020 at 01:25 PM

Data in this report are provisional and subject to change.

The table below includes the cities and counties of residence for cases in Florida residents based on the patient's ZIP Code.

Note that city is not always received as part of the initial notification and may be missing while the case is being investigated.

City and county	Cases
Tavares, Unknown	1
Temple, Palm Beach	1
Webster, Hernando	1
Unknown, Duval	1
Venice, Dade	1
West Hollywood, Broward	1
Weston, Unknown	1
Winnetka, Dade	1
Coconut Ck, Unknown	1
Deerfield Beach, Unknown	1
Caracas, Dade	1
Brooklyn, Lee	1
Alpharetta, Broward	1
Hoclywsod, Dade	1
Garden City, Alachua	1
Hallandale, Unknown	1
Franklin, Unknown	1
Downingtown, Hillsborough	1
Mckinney, Broward	1
Miamc, Dade	1
Los Angeles, Dade	1
Lakeland, Unknown	1
Homeless, Hillsborough	1
Homeless, Pinellas	1
Kenilworth, Leon	1
Venetian Islands, Dade	1
Venice, Manatee	1
Syracuse, Polk	1
Tamarac, Dade	1
Town Of Nocatee, St. Johns	1
Unkn, Duval	1
Unknown, Seminole	1
Unknown, Volusia	1
Saint Johns, Duval	1
Red Bay, Holmes	1
Pass-A-Grille Beach, Pinellas	1
Pensacola Beach, Escambia	1
Orlando, Dade	1
Orlo Vista, Orange	1
Northport, Sarasota	1
Other, Dade	1
Missing, State-Call Center	1
Uknown, Unknown	1
Unk, Alachua	1
Watersound, Bay	1
Vero Beach, Unknown	1
Wtixrat, Dade	1
Belmont, Santa Rosa	1
Alva, Escambia	1
Babcock Ranch, Charlotte	1
Baker, Santa Rosa	1
Branford, Gilchrist	1
Cape Haze, Charlotte	1
Davie, Unknown	1
Champions Gate, Osceola	1
Cincinnati, Dade	1
Jacksonville, Nassau	1
Interlachen, Duval	1
Jacksonville Naval Air Station, Duval	1

COVID-19: characteristics of 752,845 Florida resident cases

Data through Oct 20, 2020 verified as of Oct 21, 2020 at 01:25 PM

Data in this report are provisional and subject to change.

The table below includes the cities and counties of residence for cases in Florida residents based on the patient's ZIP Code.

Note that city is not always received as part of the initial notification and may be missing while the case is being investigated.

City and county	Cases
Hialeahgardens, Dade	1
Hosford, Calhoun	1
Indian Creek Village, Dade	1
Duck Key, Monroe	1
Kissimmee, Unknown	1
Lucedale, St. Lucie	1
Mayaguez, Dade	1
Miramar, Dade	1
North Fort Myers, Charlotte	1
North Laud, Unknown	1
Oldsrav, Manatee	1
Monroe, Hillsborough	1
Panama City, Unknown	1
Perth Amboy, Hillsborough	1
Puerto Rico, Unknown	1
Punta Gorda, Unknown	1
Sunrtise, Dade	1
Sharpes, Brevard	1
Saint Lucie Village, St. Lucie	1
Wilbur By The Sea, Volusia	1
Westerville, Hillsborough	1
Unknown Out Of Area, Duval	1
Winterpark, Unknown	1
Greenacres, Unknown	1
Homeless, Dade	1
Hickory, Lee	1
Hialeah, Broward	1
Hallandate Ben, Unknown	1
FI State Lot, Leon	1
Fort Walton Beac, Alachua	1
Fortlauderdale, Unknown	1
Ft Pierce, Unknown	1
Garland, Orange	1
El Paso, Unknown	1
Eustic, Unknown	1
Everett, Dade	1
Ebro, Bay	1
Alys Beach, Bay	1
Amelia City, Nassau	1
Apopka, Unknown	1
333, Unknown	1
Bryn Mawr, Palm Beach	1
Chattanooga, Dade	1
Miamt, Dade	1
Mid Florida, Seminole	1
Melrose, Bradford	1
Live Oak, Columbia	1
Innovation, Pasco	1
Jacksonville, Dade	1
Lauderdale Hill, Unknown	1
Pt St Lucie, St. Lucie	1
San Diego, Unknown	1
Ocala, Unknown	1
Ocean Breeze, Martin	1
Palm City, Unknown	1
N/A, Duval	1
Lakewood, Unknown	1
Los Angeles, Polk	1
Miami Granders, Dade	1

COVID-19: characteristics of 752,845 Florida resident cases

Data through Oct 20, 2020 verified as of Oct 21, 2020 at 01:25 PM

Data in this report are provisional and subject to change.

The table below includes the cities and counties of residence for cases in Florida residents based on the patient's ZIP Code.

Note that city is not always received as part of the initial notification and may be missing while the case is being investigated.

City and county	Cases
Green, Clay	1
Fwb, Unknown	1
Gastonia, Polk	1
Glen Ridge, Palm Beach	1
Goldenrod, Seminole	1
Grand Island, Unknown	1
Hialean, Unknown	1
Hilliard, Dade	1
Holt, Unknown	1
Bartow, Unknown	1
Boca Rotan, Unknown	1
Cornelius, Leon	1
Crestview, Dade	1
Dania, Unknown	1
Darien, Pasco	1
Clermont, Unknown	1
Deltona , Volusia	1
Duke Field Air Force Station, Okaloosa	1
Dunnellon, Levy	1
Sea Ranch Lakes, Broward	1
Saint Petersburg, Dade	1
San Pedro Sula, Dade	1
Sumatra, Liberty	1
Wildlight, Nassau	1
Wimauma, Manatee	1
Wayne, Dade	1
Opa Locka, Unknown	1
Rosemary Beach, Bay	1
Port Charlotte Fl, Unknown	1
Worthington Springs, Union	1
Weston, Dade	1
Wesley Chapel, Alachua	1
Tewksbury, Orange	1
Lecanto, Marion	1
Olustee, Baker	1
Opalocka, Dade	1
Okeechobee, St. Lucie	1
Miamf, Dade	1
Tampa Palms, Hillsborough	1
San Antonio, Unknown	1
Riverview, Unknown	1
Pine Ridge, Citrus	1
Pineland, Lee	1
Polk, Polk	1
Clermont, Orange	1
Carol Stream, Orange	1
Boca Raton, Unknown	1
Beverly Beach, Flagler	1
Blowing Rock, Polk	1
Aollywoss, Dade	1
Aripeka, Pasco	1
99, Unknown	1
Hispanic, St. Lucie	1
Fort Pierce, Martin	1
Kissimmee, Brevard	1
Estero, Collier	1
Dade City, Hillsborough	1
Dallas, Lee	1
Deland, Lake	1

COVID-19: characteristics of 752,845 Florida resident cases

Data through Oct 20, 2020 verified as of Oct 21, 2020 at 01:25 PM

Data in this report are provisional and subject to change.

The table below includes the cities and counties of residence for cases in Florida residents based on the patient's ZIP Code.

Note that city is not always received as part of the initial notification and may be missing while the case is being investigated.

City and county	Cases
Unknown, Broward	1
Unkown, Seminole	1
Tallahassee, Duval	1
South Miami, Unknown	1
Spring Hill , Hernando	1
Peoria, Unknown	1
Port Everglades, Broward	1
Saint Augusaintine Beach, St. Johns	1
Saint Augustine Beach, St. Johns	1
Port Saint Lucie, Martin	1
Navarre, Okaloosa	1
Newark, Broward	1
Orlando, Lake	1
Oooooo, Unknown	1
Middlesburg, Duval	1
Miami, Palm Beach	1
Mount Pleasant, Gadsden	1
Choctaw Beach, Okaloosa	1
Coconut Creek, Unknown	1
Fort Myers, Unknown	1
Fort Pierce, Unknown	1
Harrison, Pinellas	1
Hailandale, Unknown	1
Immokalee, Lee	1
Homeless, Polk	1
Los Angeles Ca, Unknown	1
Lake Geneva, Clay	1
Washington, Unknown	1
Wekiva Springs, Seminole	1
West Villages, Sarasota	1
Total	752,845

COVID-19: additional surveillance information

Data through Oct 20, 2020 verified as of Oct 21, 2020 at 01:25 PM

Data in this report are provisional and subject to change.

Statewide emergency department (ED) chief complaint and admission data

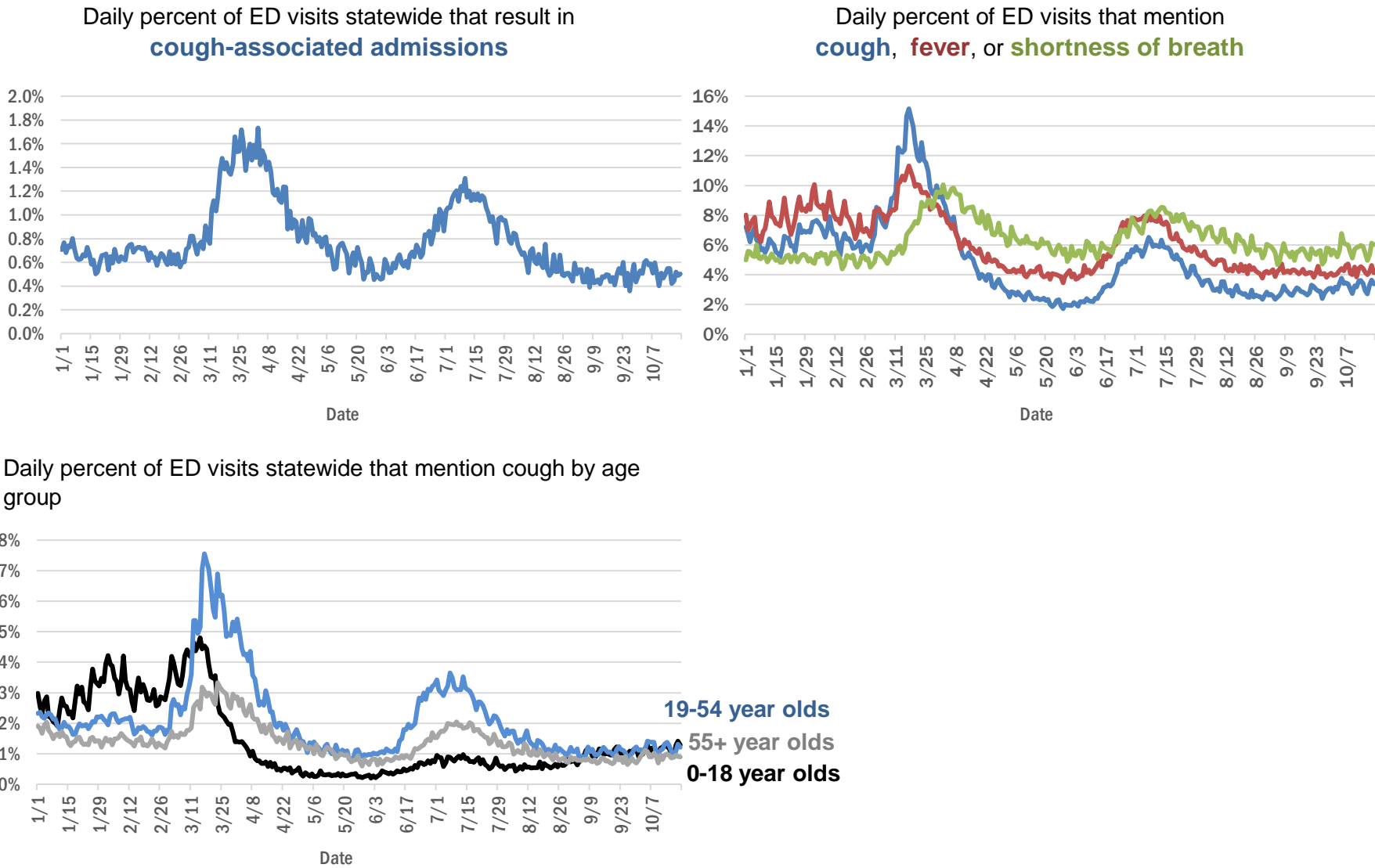

The Electronic Surveillance System for the Early Notification of Community-Based Epidemics (ESSENCE-FL) includes chief complaint data from 211 of 211 Florida EDs. Data are transmitted electronically to ESSENCE-FL daily or hourly.

COVID-19: All Florida residents with test results reported

Data through Oct 20, 2020 verified as of Oct 21, 2020 at 01:25 PM

Data in this report are provisional and subject to change.

The table below includes persons with laboratory results that the Department of Health has received electronically or by mail/fax for Florida residents.

County	Inconclusive	Negative	Positive	Percent positive	Total tested
Dade	1,961	815,897	178,352	17.90%	996,210
Broward	882	536,025	80,988	13.11%	617,895
Palm Beach	609	349,279	48,941	12.27%	398,829
Hillsborough	539	305,093	45,697	13.01%	351,329
Orange	322	340,982	43,627	11.33%	384,931
Duval	259	267,918	32,867	10.92%	301,044
Pinellas	156	217,802	24,247	10.01%	242,205
Polk	124	129,751	21,961	14.46%	151,836
Lee	115	132,941	21,860	14.11%	154,916
Collier	113	73,359	13,606	15.63%	87,078
Osceola	137	79,776	13,507	14.46%	93,420
Manatee	84	103,799	12,533	10.77%	116,416
Volusia	129	92,451	11,987	11.46%	104,567
Escambia	60	85,394	11,784	12.12%	97,238
Leon	147	83,918	11,431	11.97%	95,496
Brevard	71	105,715	10,544	9.06%	116,330
Marion	109	70,365	10,500	12.97%	80,974
Pasco	62	91,536	10,239	10.05%	101,837
Seminole	70	81,824	9,781	10.67%	91,675
Alachua	32	97,996	9,528	8.86%	107,556
Sarasota	69	95,037	9,060	8.70%	104,166
St. Lucie	55	59,809	8,666	12.65%	68,530
Lake	106	84,230	8,211	8.87%	92,547
Bay	71	31,128	6,343	16.90%	37,542
St. Johns	47	58,283	5,967	9.28%	64,297
Okaloosa	61	37,142	5,847	13.58%	43,050
Clay	30	47,992	5,797	10.77%	53,819
Santa Rosa	38	33,829	5,693	14.39%	39,560
Martin	45	35,507	5,166	12.69%	40,718
Columbia	56	14,507	4,123	22.06%	18,686
Indian River	23	36,754	3,556	8.82%	40,333
Hernando	19	27,688	3,472	11.14%	31,179
Charlotte	38	33,753	3,394	9.13%	37,185
Citrus	10	25,365	3,058	10.76%	28,433
Jackson	12	14,554	3,030	17.22%	17,596
Gadsden	46	14,762	3,025	16.96%	17,833
Suwannee	48	9,083	2,922	24.24%	12,053
Sumter	29	23,389	2,773	10.59%	26,191
Highlands	10	20,675	2,466	10.65%	23,151
Putnam	10	16,446	2,292	12.23%	18,748
Nassau	17	21,041	2,190	9.42%	23,248
Hendry	17	8,618	2,167	20.06%	10,802
Monroe	13	17,621	2,061	10.46%	19,695
Walton	34	12,575	2,029	13.86%	14,638
Flagler	19	20,487	1,983	8.82%	22,489
Baker	28	7,025	1,706	19.48%	8,759
Okeechobee	14	10,216	1,678	14.09%	11,908
Desoto	6	9,995	1,633	14.04%	11,634

COVID-19: All Florida residents with test results reported

Data through Oct 20, 2020 verified as of Oct 21, 2020 at 01:25 PM

Data in this report are provisional and subject to change.

The table below includes persons with laboratory results that the Department of Health has received electronically or by mail/fax for Florida residents.

County	Inconclusive	Negative	Positive	Percent positive	Total tested
Hardee	9	7,007	1,540	18.00%	8,556
Taylor	26	5,601	1,428	20.24%	7,055
Lafayette	13	1,521	1,265	45.19%	2,799
Wakulla	44	9,696	1,259	11.45%	10,999
Bradford	20	6,141	1,206	16.37%	7,367
Washington	22	6,016	1,173	16.27%	7,211
Levy	9	8,146	1,098	11.87%	9,253
Union	16	8,846	1,092	10.97%	9,954
Madison	11	5,276	1,050	16.57%	6,337
Gulf	6	5,120	918	15.19%	6,044
Hamilton	2	4,761	882	15.62%	5,645
Dixie	12	4,661	871	15.71%	5,544
Holmes	10	4,735	836	14.98%	5,581
Franklin	13	4,621	718	13.42%	5,352
Calhoun	10	4,457	680	13.21%	5,147
Jefferson	14	3,494	621	15.04%	4,129
Gilchrist	9	4,312	591	12.03%	4,912
Glades	1	1,039	591	36.24%	1,631
Liberty		3,149	529	14.38%	3,678
Unknown	37	15,817	209	1.30%	16,063
Total	7,236	5,003,748	752,845	13.06%	5,763,829

COVID-19: testing by laboratory

Data through Oct 20, 2020 verified as of Oct 21, 2020 at 01:25 PM

Data in this report are provisional and subject to change.

The numbers in the table below represent the number of Florida and non-Florida residents for whom test results were received by the Department of Health. A person can be tested by more than one laboratory and can have both positive and negative results. **Therefore, the sum of the numbers in each column will be larger than the total number of people tested.**

Reporting lab	Inconclusive	Negative	Positive	Percent positive	Total
LABORATORY CORPORATION OF AMERICA	1,690	1,029,086	127,631	11%	1,158,407
QUEST DIAGNOSTICS - TAMPA	7,673	882,896	123,728	12%	1,014,297
BIO REFERENCE LABORATORIES, INC	7,149	605,347	112,152	15%	724,648
CURATIVE LABS	6,030	423,521	43,256	9%	472,807
GENETWORX	661	390,591	32,889	8%	424,141
REALTOX LABS LLC	3,534	287,602	47,479	14%	338,615
ELABNETWORK	1,056	127,387	10,459	8%	138,902
NORTHWEST LABORATORY	242	119,046	6,400	5%	125,688
MAKO GENOMICS	5,489	101,460	16,261	13%	123,210
RCA LABORATORY SERVICES, LLC		114,918	5,017	4%	119,935
ADVENT HEALTH LAB	112	101,532	14,188	12%	115,832
MEDICAL DIAGNOSTIC LABORATORIES	942	95,351	13,676	12%	109,969
MAYO CLINIC LABORATORIES	243	88,882	8,685	9%	97,810
KORVALABS, INC	1,244	89,230	4,506	5%	94,980
HELIX	792	81,336	9,548	10%	91,676
BIOCOLLECTIONS WORLDWIDE, INC	509	75,353	10,524	12%	86,386
BPHL-JACKSONVILLE	17	72,949	11,674	14%	84,640
BAYCARE LABORATORIES LLC	398	77,748	6,471	8%	84,617
MEMORIAL REGIONAL HOSPITAL SOUTH	22	68,684	14,369	17%	83,075
QUEST DIAGNOSTICS NICHOLS INSTITUTE, INC.	361	68,539	8,575	11%	77,475
Florida_Hospital	79	68,875	6,573	9%	75,527
SACRED HEART HOSPITAL LABORATORY	2	66,898	7,849	11%	74,749
IMPACT HEALTH BIOMETRIC TESTING, INC	557	65,325	7,719	10%	73,601
SUNPATH MEDICAL DIAGNOSTICS LABORATORY	569	54,410	7,666	12%	62,645
TAMPA GENERAL HOSPITAL	4	56,206	4,157	7%	60,367
UF PATHLABS	33	55,612	4,070	7%	59,715
BPHL-MIAMI	224	50,033	9,255	16%	59,512
ORLANDO REG MED CENTER CLINICAL LAB	540	52,333	6,311	11%	59,184
DIATHERIX LABORATORIES		51,917	6,988	12%	58,905
TESTING MATTERS INC		46,320	5,590	11%	51,910
BPHL-TAMPA (SPECTRUM BLVD)	45	42,755	6,672	13%	49,472
ARUP LABORATORIES	9	45,554	2,729	6%	48,292
JACKSON MEMORIAL HOSPITAL CLINICAL LAB	79	37,152	7,540	17%	44,771
AMERICAN HEALTH ASSOCIATES	8	41,112	3,198	7%	44,318
ST VINCENT'S MEDICAL CENTER - RIVERSIDE	1	38,482	4,203	10%	42,686
VIRACOR-EUROFINS LABORATORIES		32,237	9,262	22%	41,499
SHANDS AT THE UNIVERSITY OF FLORIDA	260	38,507	2,171	5%	40,938
LAKELAND REGIONAL MEDICAL CENTER	100	34,995	3,824	10%	38,919
AIT LABORATORIES		32,677	3,538	10%	36,215
AKESOGEN		30,861	4,524	13%	35,385
FULGENT DIAGNOSTICS LABORATORY	473	28,878	1,716	6%	31,067
TALLAHASSEE MEMORIAL HOSPITAL	109	26,142	3,001	10%	29,252
BAPTIST MEDICAL CENTER JACKSONVILLE	4	25,823	1,636	6%	27,463
BAPTIST HOSPITAL OF MIAMI CLINICAL LABORATORY	60	22,924	3,666	14%	26,650
CAPE CORAL HOSPITAL CLINICAL LABORATORY	3	22,292	3,483	14%	25,778
WALGREENS	19	21,474	3,781	15%	25,274
APPLIED INGENUITY DIAGNOSTICS LLC		22,931	1,047	4%	23,978

COVID-19: testing by laboratory

Data through Oct 20, 2020 verified as of Oct 21, 2020 at 01:25 PM

Data in this report are provisional and subject to change.

The numbers in the table below represent the number of Florida and non-Florida residents for whom test results were received by the Department of Health. A person can be tested by more than one laboratory and can have both positive and negative results. **Therefore, the sum of the numbers in each column will be larger than the total number of people tested.**

Reporting lab	Inconclusive	Negative	Positive	Percent positive	Total
BROWARD GENERAL MEDICAL CENTER-CLINICAL LAB	2	20,678	2,258	10%	22,938
SHANDS JACKSONVILLE MEDICAL CENTER INC	33	19,774	1,700	8%	21,507
SARASOTA MEMORIAL HOSPITAL MAIN LAB	12	19,516	1,363	7%	20,891
UNIVERSITY OF MIAMI HOSPITAL	10	18,047	2,008	10%	20,065
ECCO LAB GROUP CO	338	15,736	3,289	17%	19,363
ADVENTHEALTH DAYTONA BEACH	32	17,730	1,269	7%	19,031
FLORIDA HOSPITAL - TAMPA	37	16,939	1,503	8%	18,479
NICKLAUS CHILDREN'S HOSPITAL	44	15,145	2,618	15%	17,807
ACCESS DX LABORATORY	173	15,922	1,645	9%	17,740
STATLAB_MOBILE	1	15,472	1,572	9%	17,045
MILLENNIUM PHYSICIAN GROUP	6	14,465	2,545	15%	17,016
LAB DIAGNOSTICS LLC	349	11,591	5,064	30%	17,004
MOUNT SINAI MEDICAL CENTER	7	15,204	1,501	9%	16,712
BIOCERNA LABS	460	13,589	1,981	12%	16,030
PALMETTO GENERAL HOSPITAL LAB	3	12,904	3,065	19%	15,972
SOUTH MIAMI HOSPITAL LAB	37	14,236	1,623	10%	15,896
ST JOSEPHS HOSPITAL LABORATORY	12	13,811	1,855	12%	15,678
NORTH FLORIDA REGIONAL MEDICAL CENTER		14,015	1,534	10%	15,549
NAPLES COMMUNITY HOSPITAL	52	13,675	1,487	10%	15,214
BRANDON REGIONAL HOSPITAL		12,126	1,769	13%	13,895
ABL MEDICAL CARE LLC	1	12,109	1,248	9%	13,358
JFK MEDICAL CENTER LAB	1	11,585	1,753	13%	13,339
JUPITER MEDICAL CENTER LAB	43	11,976	1,184	9%	13,203
SAINT MARY'S MEDICAL CENTER	18	11,237	1,452	11%	12,707
INTEGRATED REGIONAL LABORATORIES LLP		10,959	1,737	14%	12,696
CLEVELAND CLINIC HOSPITAL LAB	4	11,132	1,251	10%	12,387
INDIAN RIVER MEDICAL CENTER LAB		11,642	664	5%	12,306
DRS CLACK SPENCER WHITE & MCCORMACK PA D/B/A		11,207	1,007	8%	12,214
QUEST DIAGNOSTICS INFECTIOUS DISEASE INC	70	9,431	1,911	17%	11,412
FLORIDA HOSPITAL WATERMAN LABORATORY	70	10,320	805	7%	11,195
MORTON PLANT HOSPITAL-ADLER INSTITUTE	8	10,371	753	7%	11,132
WELLINGTON REGIONAL MED CTR LAB	5	9,534	1,259	12%	10,798
LEESBURG REGIONAL MEDICAL CENTER		9,613	987	9%	10,600
INGENIOUS PERSONALIZED MEDICINE	89	8,719	1,760	17%	10,568
QUEST NEW ENGLAND	35	9,424	1,020	10%	10,479
LARKIN COMMUNITY HOSPITAL INC DBA CARDIOTROPIC		6,821	3,624	35%	10,445
HOMESTEAD HOSPITAL CLINICAL LABORATORY	18	7,979	1,830	19%	9,827
PANCARE OF FLORIDA INC		8,926	832	9%	9,758
ARNOLD PALMER MEDICAL CENTER CLINICAL LAB		9,207	309	3%	9,516
MEMORIAL REGIONAL HOSPITAL CLINICAL LABORATORY	9	8,848	621	7%	9,478
COAST DIAGNOSTICS LLC	25	8,421	593	7%	9,039
LABCORP BURLINGTON (LPP)	5	8,476	469	5%	8,950
OSCEOLA REGIONAL MEDICAL CENTER	1	7,702	1,241	14%	8,944
WEST KENDALL BAPTIST HOSPITAL LABORATORY	6	7,255	1,611	18%	8,872

COVID-19: testing by laboratory

Data through Oct 20, 2020 verified as of Oct 21, 2020 at 01:25 PM

Data in this report are provisional and subject to change.

The numbers in the table below represent the number of Florida and non-Florida residents for whom test results were received by the Department of Health. A person can be tested by more than one laboratory and can have both positive and negative results. **Therefore, the sum of the numbers in each column will be larger than the total number of people tested.**

Reporting lab	Inconclusive	Negative	Positive	Percent positive	Total
LAWNWOOD REGIONAL MEDICAL CENTER	1	7,751	1,096	12%	8,848
DELRAY MEDICAL CENTER	3	7,961	833	9%	8,797
EXACT SCIENCES LABORATORIES		8,209	528	6%	8,737
RUTGERS CLINICAL GENOMICS LABORATORY	37	8,380	278	3%	8,695
PATIENTS FIRST LAKE ELLA MEDICAL CENTER PA		6,493	2,129	25%	8,622
LARKIN COMMUNITY HOSPITAL	10	7,282	1,190	14%	8,482
ST ANTHONY'S HOSPITAL LAB	12	7,371	842	10%	8,225
MEMORIAL HOSPITAL JACKSONVILLE	8	6,650	1,544	19%	8,202
WINTER HAVEN HOSPITAL CLINICAL LABORATORY	3	6,929	1,194	15%	8,126
BAPTIST MEDICAL CENTER SOUTH		7,564	540	7%	8,104
BOSTON HEART DIAGNOSTICS CORP		6,984	1,107	14%	8,091
Lee Memorial Hospital		6,259	1,762	22%	8,021
BioRef	7	7,245	743	9%	7,995
BETHESDA HOSPITAL EAST		7,175	675	9%	7,850
PRIVA PATH LABS	22	7,405	290	4%	7,717
GOOD SAMARITAN MEDICAL CENTER LAB	1	6,585	1,036	14%	7,622
AVECINA MEDICAL OAKLEAF	3	6,721	752	10%	7,476
ORANGE PARK MEDICAL CENTER	9	6,088	1,360	18%	7,457
GENESIS REFERENCE LABORATORIES		6,868	529	7%	7,397
AEGIS SCIENCES CORPORATION	31	6,703	632	9%	7,366
MEASE COUNTRYSIDE LAB	1	6,705	621	8%	7,327
ST JOSEPHS HOSPITAL	7	6,472	836	11%	7,315
QUEST DIAGNOSTICS	5	6,652	507	7%	7,164
REAL DIAGNOSTICS	77	6,591	492	7%	7,160
AVECINA MEDICAL - SOUTHSIDE BLVD	17	6,691	272	4%	6,980
GULF COAST MEDICAL CENTER MICROLAB		5,444	1,534	22%	6,978
QUEST DIAGNOSTICS - WEST HILLS	21	6,574	266	4%	6,861
THE VILLAGES REGIONAL HOSPITAL		6,335	465	7%	6,800
BAPTIST HOSPITAL OF MIAMI MOLECULAR DIAGNOSTICS	58	5,883	847	12%	6,788
HALIFAX MEDICAL CENTER LAB	32	5,812	929	14%	6,773
FLORIDA HOSPITAL HEARTLAND MED CTR CLINICAL LAB	33	5,970	694	10%	6,697
WEST BOCA MEDICAL CENTER LAB		6,050	542	8%	6,592
LUMINUS DIAGNOSTICS		6,066	524	8%	6,590
PWN HEALTH	13	5,314	1,260	19%	6,587
WEST FLORIDA HOSPITAL LAB		5,339	1,203	18%	6,542
MANATEE MEMORIAL HOSPITAL		5,975	548	8%	6,523
ADVENTHEALTH WESLEY CHAPEL	14	5,951	455	7%	6,420
NORTHWEST MEDICAL CENTER	1	5,250	1,096	17%	6,347
LARGO MEDICAL CENTER		5,633	696	11%	6,329
CORAL GABLES HOSPITAL CLINICAL LABORATORY		5,123	1,167	19%	6,290
OAK HILL HOSPITAL		5,626	663	11%	6,289
BAPTIST HOSPITAL LABORATORY	4	5,352	921	15%	6,277
PALM BEACH GARDENS MEDICAL CTR LAB		5,679	515	8%	6,194
WESTSIDE REGIONAL MED CTR	2	5,150	1,011	16%	6,163
HEALTH PARK MEDICAL CENTER CLINICAL LAB		5,157	1,004	16%	6,161

COVID-19: testing by laboratory

Data through Oct 20, 2020 verified as of Oct 21, 2020 at 01:25 PM

Data in this report are provisional and subject to change.

The numbers in the table below represent the number of Florida and non-Florida residents for whom test results were received by the Department of Health. A person can be tested by more than one laboratory and can have both positive and negative results. **Therefore, the sum of the numbers in each column will be larger than the total number of people tested.**

Reporting lab	Inconclusive	Negative	Positive	Percent positive	Total
DOCTORS HOSPITAL	3	5,075	996	16%	6,074
Capital Regional Medical Ctr		4,756	1,151	19%	5,907
FLORIDA HOSPITAL FLAGLER	29	5,475	366	6%	5,870
QUEST DIAGNOSTICS NICHOLS INSTITUTE - SJC (ELR)	35	5,048	779	13%	5,862
UHEALTH CORAL GABLES/LENNAR MED CTR	1	5,575	248	4%	5,824
NCH NORTH NAPLES HOSPITAL LAB	12	5,064	719	12%	5,795
MERCY HOSPITAL A CAMPUS OF PLANTATION GEN HOSP LAB	1	4,561	1,230	21%	5,792
INFORM DIAGNOSTICS, INC		5,331	267	5%	5,598
AVENTURA HOSPITAL LAB		4,346	1,195	22%	5,541
AVECINA MEDICAL JULINGTON	5	4,786	715	13%	5,506
PALMS WEST HOSPITAL LAB	2	4,475	960	18%	5,437
BLAKE MEDICAL CENTER		4,589	820	15%	5,409
FLORIDA MEDICAL CENTER - A CAMPUS OF NORTH SHORE	2	4,719	672	12%	5,393
FLORIDA HOSPITAL ZEPHYRHILLS	10	5,004	360	7%	5,374
CLEVELAND CLINIC TRADITION HOSPITAL		5,026	315	6%	5,341
NORTH SHORE MEDICAL CENTER		4,342	994	19%	5,336
STS LAB 2 LLC	6	5,271	41	1%	5,318
CORAL SPRINGS MED CTR		4,828	486	9%	5,314
HOLY CROSS HOSPITAL CLINICAL LAB	1	5,120	151	3%	5,272
FLORIDA HOSPITAL DELAND	10	4,508	707	14%	5,225
REGIONAL MEDCIAL CENTER BAYONET POINT	2	4,830	365	7%	5,197
BROWARD HEALTH NORTH CLINICAL LABORATORY		4,564	628	12%	5,192
FLORIDA HOSPITAL OF CARROLLWOOD	22	4,589	569	11%	5,180
MEDICAL CENTER OF TRINITY CLINICAL LABORATORY		4,504	591	12%	5,095
NEMOURS CHILDRENS HOSPITAL		4,930	154	3%	5,084
MARTIN HOSPITAL SOUTH LAB		4,792	279	6%	5,071
ACCESS MEDICAL LABORATORIES		3,384	1,597	32%	4,981
CLEVELAND CLINIC MARTIN SOUTH HOSPITAL		4,470	399	8%	4,869
PLANTATION GENERAL HOSPITAL		3,924	930	19%	4,854
NORTHSIDE HOSPITAL AND HEART INSTITUTE		4,317	528	11%	4,845
LAKE CITY MEDICAL CENTER		3,726	1,055	22%	4,781
NIGHT LITE PEDIATRICS	4	3,552	1,126	24%	4,682
NIGHT LITE PEDIATRICS URGENT CARE	1	4,087	540	12%	4,628
VISTA CLINICAL	3	2,563	2,022	44%	4,588
BAYFRONT MEDICAL CENTER	13	3,423	1,022	23%	4,458
DR. P. PHILLIPS HOSPITAL		4,264	175	4%	4,439
MEMORIAL HOSPITAL WEST LABORATORY SERVICES	13	3,948	441	10%	4,402
BAPTIST MEDICAL CENTER - BEACHES		4,123	277	6%	4,400
OCALA REGIONAL MEDICAL CENTER		3,835	518	12%	4,353
NONA SCIENTIFIC	3	3,632	664	15%	4,299
FULGENT DIAGNOSTICS	92	3,932	253	6%	4,277
CENTRAL FLORIDA REGIONAL HOSPITAL		3,788	464	11%	4,252
ALL CHILDREN'S HOSPITAL LAB		4,016	219	5%	4,235
LEON MEDICAL CENTERS LLC		3,517	700	17%	4,217
MOFFITT CANCER CENTER	6	4,117	76	2%	4,199
UNITED CLINICAL LABORATORY LLC	2	3,283	812	20%	4,097
MORTON PLANT-MEASE	1	3,736	282	7%	4,019

COVID-19: testing by laboratory

Data through Oct 20, 2020 verified as of Oct 21, 2020 at 01:25 PM

Data in this report are provisional and subject to change.

The numbers in the table below represent the number of Florida and non-Florida residents for whom test results were received by the Department of Health. A person can be tested by more than one laboratory and can have both positive and negative results. **Therefore, the sum of the numbers in each column will be larger than the total number of people tested.**

Reporting lab	Inconclusive	Negative	Positive	Percent positive	Total
GULF COAST MEDICAL CENTER LAB		3,203	783	20%	3,986
HEALTHQUEST ESOTERICS		2,857	1,073	27%	3,930
CARDIOTROPIC LABS	83	3,116	724	18%	3,923
ST JOSEPHS NORTH HOSPITAL LAB		3,501	397	10%	3,898
LAKEWOOD RANCH MEDICAL CENTER		3,597	287	7%	3,884
IMPERIAL POINT MEDICAL CENTER		3,500	305	8%	3,805
SOUTH LAKE HOSPITAL		3,591	179	5%	3,770
FLORIDA HOSPITAL FISH MEMORIAL	18	3,240	423	11%	3,681
ST LUCIE MEDICAL CENTER		2,983	663	18%	3,646
WEST MARION COMMUNITY HOSPITAL LAB		3,178	444	12%	3,622
POINCIANA MEDICAL CENTER		2,753	863	24%	3,616
ANNE BATES LEACH EYE HOSPITAL/ ABLEH MICROBIOLOGY LABORATORY		3,525	63	2%	3,588
BAPTIST MEDICAL CENTER - NASSAU		3,363	157	4%	3,520
SOUTH FLORIDA BAPTIST HOSPITAL MICRO	2	3,030	471	13%	3,503
NEW YORK STATE ELR - SUNRISE MEDICAL LABORATORIES		3,364	79	2%	3,443
WALGREENS OAKLAND PARK	6	3,109	312	9%	3,427
SOUTH SEMINOLE HOSPITAL LABORATORY		3,307	114	3%	3,421
AVERO DIAGNOSTICS - IRVING		3,209	193	6%	3,402
WEST PALM HOSPITAL LAB		2,906	375	11%	3,281
FLORIDA HOSPITAL NORTH PINELLAS	11	2,950	203	6%	3,164
PHYSICIANS REGIONAL MEDICAL CENTER - PINE RIDGE RD		2,587	540	17%	3,127
CLEVELAND CLINIC MARTIN NORTH HOSPITAL		2,824	298	10%	3,122
LABSTAT LLC	1	3,045	43	1%	3,089
HIALEAH HOSPITAL	4	2,455	576	19%	3,035
WESTCHESTER HOSPITAL	23	2,505	470	16%	2,998
QUEST DIAGNOSTICS - ATLANTA	4	2,652	336	11%	2,992
UNIVERSITY HOSPITAL AND MEDICAL CENTER		2,297	683	23%	2,980
MEMORIAL HOSPITAL MICRO		2,674	257	9%	2,931
GENE BY GENE, GENOMICS RESEARCH CENTER LAB	34	2,817	75	3%	2,926
HOLIDAY CVS LLC		2,756	90	3%	2,846
ST PETERSBURG GENERAL HOSPITAL		2,188	535	20%	2,723
FORT WALTON BEACH MEDICAL CENTER		2,327	371	14%	2,698
WATSON CLINIC LLP MAIN		1,975	653	25%	2,628
MEDCOMP SCIENCES LLC	29	1,307	1,247	48%	2,583
BAPTIST NORTH EMERGENCY CENTER		2,017	560	22%	2,577
WALGREEN CO	2	2,263	300	12%	2,565
ARCPOINT LABS - FORT MYERS	2	2,261	241	10%	2,504
MEASE DUNEDIN HOSPITAL	4	2,284	212	8%	2,500
MEMORIAL HOSPITAL- MIRAMAR	12	2,295	186	7%	2,493
ADVENTHEALTH OCALA LABORATORY		2,095	385	16%	2,480
RAULERSON HOSPITAL		2,068	384	16%	2,452
OVIEDO MEDICAL CENTER		2,092	343	14%	2,435
GENOVA DIAGNOSTICS LABORATORY	6	2,324	101	4%	2,431
QUEST DIAGNOSTICS LENEXA	19	2,134	219	9%	2,372
DOCTORS HOSPITAL OF SARASOTA CLINICAL LABORATORY		2,114	235	10%	2,349
UNKNOWN	3	1,773	570	24%	2,346
P4 CLINICAL, LLC	30	2,073	225	10%	2,328

COVID-19: testing by laboratory

Data through Oct 20, 2020 verified as of Oct 21, 2020 at 01:25 PM

Data in this report are provisional and subject to change.

The numbers in the table below represent the number of Florida and non-Florida residents for whom test results were received by the Department of Health. A person can be tested by more than one laboratory and can have both positive and negative results. **Therefore, the sum of the numbers in each column will be larger than the total number of people tested.**

Reporting lab	Inconclusive	Negative	Positive	Percent positive	Total
CITRUS MEMORIAL HOSPITAL LABORATORY		2,032	202	9%	2,234
PUTNAM COMMUNITY MEDICAL CENTER		1,901	268	12%	2,169
CURATIVE TEXAS	34	1,892	234	11%	2,160
PALMS OF PASADENA HOSPITAL		1,879	263	12%	2,142
KD MEDICAL CHOICE LLC		1,909	214	10%	2,123
BETHESDA HOSPITAL WEST		1,887	170	8%	2,057
MEMORIAL HOSPITAL PEMBROKE	3	1,793	221	11%	2,017
LEE HEALTH COCONUT POINT CLINICAL LAB	2	1,625	375	19%	2,002
SOUTH BAY HOSPITAL MICRO		1,706	292	15%	1,998
CARDIOPATH	1	1,876	114	6%	1,991
TWIN CITIES HOSPITAL	1	1,776	191	10%	1,968
MIDWAY SPECIALTY CARE CENTER DIAGNOSTICS	22	1,775	127	7%	1,924
SELECT LABORATORIES MARION COUNTY, LLC.	3	1,813	107	6%	1,923
WALGREENS ORLANDO		1,691	213	11%	1,904
SYNERGY LABORATORIES	7	1,722	172	9%	1,901
DOC SMILEY'S URGENT CARE		1,703	165	9%	1,868
FLORIDA LABORATORY ANALYSIS		1,584	281	15%	1,865
BARTOW REGIONAL MEDICAL CENTER	1	1,575	240	13%	1,816
CLARITY LAB SOLUTIONS		1,631	180	10%	1,811
LOWER KEYS MEDICAL CENTER		1,628	169	9%	1,797
LAKESIDE MEDICAL CENTER		1,367	411	23%	1,778
UNIVERSITY OF MIAMI HOSPITAL & CLINICS	2	1,643	76	4%	1,721
PHYSICIANS REGIONAL MEDICAL CENTER - COLLIER BLVD	1	1,298	364	22%	1,663
AVENTUS BIOLABS	1	1,082	549	34%	1,632
INDIAN RIVER PATHOLOGY LLC		1,485	121	8%	1,606
BMCT Molecular Diagnostics Subsection		1,336	267	17%	1,603
SACRED HEART-EMERALD COAST		1,359	229	14%	1,588
QUEST DIAGNOSTICS WOOD DALE	5	1,471	108	7%	1,584
ACUTIS DIAGNOSTICS	15	1,398	163	10%	1,576
OPTEO LABORATORY		1,506	31	2%	1,537
AMELIA URGENT CARE		1,086	441	29%	1,527
HIGHLANDS REGIONAL MEDICAL CENTER		1,233	255	17%	1,488
LABCORP RTP	4	640	812	56%	1,456
GULF BREEZE HOSPITAL LAB	2	1,268	166	12%	1,436
MINUTECLINIC LLC #3703		1,275	154	11%	1,429
QUEST DIAGNOSTICS - MIRAMAR	7	375	1,040	73%	1,422
MARINERS HOSPITAL		1,265	119	9%	1,384
PATIENTS CHOICE LABORATORIES		813	565	41%	1,378
ST VINCENT'S MEDICAL CENTER - SOUTHSIDE		1,308	32	2%	1,340
LABCORP	2	840	486	37%	1,328
VIKOR SCIENTIFIC	2	821	492	37%	1,315
CENTRA CARE - WATERFORD LAKES		1,012	301	23%	1,313
URGENT CARE CURE	2	1,199	106	8%	1,307
MEDICAL DNA LABS LLC	2	1,212	67	5%	1,281
UHEALTH DEERFIELD BEACH/UMSYLVESTER DEERFIELD BEACH LABORATORY	3	1,227	45	4%	1,275
BAPTIST EMERGENCY CENTER OAKLEAF		1,058	206	16%	1,264
HOLIDAY CVS LLC DBA CVS PHARMACY #5154		1,213	12	1%	1,225

COVID-19: testing by laboratory

Data through Oct 20, 2020 verified as of Oct 21, 2020 at 01:25 PM

Data in this report are provisional and subject to change.

The numbers in the table below represent the number of Florida and non-Florida residents for whom test results were received by the Department of Health. A person can be tested by more than one laboratory and can have both positive and negative results. **Therefore, the sum of the numbers in each column will be larger than the total number of people tested.**

Reporting lab	Inconclusive	Negative	Positive	Percent positive	Total
THE CENTER FOR URGENT CARE		1,000	219	18%	1,219
CLINICORE		1,124	91	7%	1,215
ADVENTHEALTH LAB	1	890	302	25%	1,193
DESOTO MEMORIAL HOSPITAL CLINICAL LABORATORY	3	1,020	169	14%	1,192
ATLANTIS URGENT CARE	1	661	528	44%	1,190
TALLAHASSEE PRIMARY CARE ASSOCIATES		1,079	106	9%	1,185
BAPTIST EMERGENCY CENTER CLAY		1,048	135	11%	1,183
ENGLEWOOD COMMUNITY HOSPITAL		1,089	90	8%	1,179
FLOWERS HOSPITAL		1,066	108	9%	1,174
BAPTIST HEALTH EMERGENCY CENTER COUNTRY WALK	1	977	179	15%	1,157
ISPM LABS, LLC DBA CAPSTONE DIAGNOSTICS, LLC		1,114	7	1%	1,121
ORLANDO VA MEDICAL CENTER		859	240	22%	1,099
MINUTECLINIC		989	108	10%	1,097
PHYSICIANS STAT LAB		316	749	70%	1,065
BAPTIST MEDICAL PLAZA AT WEST KENDALL		895	167	16%	1,062
GENUS3		1,004	46	4%	1,050
JACKSON HOSPITAL CLINICAL LABORATORY		894	129	13%	1,023
ADVANCE MEDICAL OF NAPLES		253	759	75%	1,012
AVECINA MEDICAL		738	261	26%	999
LMHS		902	84	9%	986
TAMPA COMMUNITY HOSPITAL		778	195	20%	973
PATHNOSTICS	1	106	862	89%	969
NEW YORK STATE ELR - NORTH SHORE LONG ISLAND JEWISH HEALTH		927	39	4%	966
ASSURANCE SCIENTIFIC LABORATORIES	1	779	176	18%	956
BAYFRONT HEALTH SEVEN RIVERS		920	35	4%	955
ASSOCIATED PATHOLOGISTS, LLC	3	796	151	16%	950
CENTRA CARE SAINT CLOUD		829	99	11%	928
NXGEN MDX LLC	3	839	74	8%	916
CernerELR_Advent		846	41	5%	887
SANTA ROSA MEDICAL CENTER		619	249	29%	868
CAPSTONE HEALTHCARE		587	278	32%	865
EGLIN AIRFORCE BASE LAB		510	352	41%	862
LAB24 INC	3	211	627	75%	841
BAYFRONT HEALTH - ST PETERSBURG CLINICAL LAB	1	779	61	7%	841
MEMORIAL HOSPITAL WEST	1	808	32	4%	841
BARDMOOR LABORATORY	1	726	99	12%	826
CLINICAL REFERENCE LABORATORY		801	21	3%	822
MARTIN MEMORIAL LABORATORY AT ST LUCIE WEST		739	79	10%	818
FLORIDA HOSPITAL ORLANDO		743	74	9%	817
ACCESS MEDICAL LABS		548	266	33%	814
FLORIDA HOSPITAL OCALA		790	23	3%	813
ST VINCENTS CLAY COUNTY		775	26	3%	801
MINUTECLINIC LLC		701	89	11%	790
BAPTIST MEDICAL PLAZA AT COUNTRY WALK		673	114	14%	787
NEW YORK STATE ELR - NYU HOSPITALS CENTER CLINICAL LABORATORIES		764	16	2%	780
BAYFRONT HEALTH BROOKSVILLE		600	177	23%	777
AMERICAN FAMILY CARE		588	186	24%	774

COVID-19: testing by laboratory

Data through Oct 20, 2020 verified as of Oct 21, 2020 at 01:25 PM

Data in this report are provisional and subject to change.

The numbers in the table below represent the number of Florida and non-Florida residents for whom test results were received by the Department of Health. A person can be tested by more than one laboratory and can have both positive and negative results. **Therefore, the sum of the numbers in each column will be larger than the total number of people tested.**

Reporting lab	Inconclusive	Negative	Positive	Percent positive	Total
TOM LEE COMMUNITY HEALTH CENTER		471	285	38%	756
NCH NORTHEAST	5	520	210	29%	735
VAMC ORLANDO		316	418	57%	734
STEWARD REFERENCE LABORATORY		468	260	36%	728
DYNIX DIAGNOSTICS	2	517	203	28%	722
SPARROW HEALTHCARE	2	548	159	22%	709
BAPTIST MEDICAL PLAZA AT WESTCHESTER		590	113	16%	703
QUEST	5	208	486	70%	699
LABTECH DIAGNOSTIC		487	210	30%	697
NORTH FLORIDA PEDIATRICS-TALLAHASSEE		635	50	7%	685
SCIONLAB SERVICES LLC	1	658	19	3%	678
AMELIA EXPRESS CARE		497	177	26%	674
EPN URGENT CARE NAPLES	2	597	69	10%	668
NONE		283	384	58%	667
ARCPOINT LABS OF TAMPA		551	114	17%	665
ORANGE COUNTY CONVENTION CENTER		587	74	11%	661
ELLENTON URGENT CARE		486	172	26%	658
PHAROS HEALTH		514	143	22%	657
HISTOPATHOLOGY SERVICES, LLC		571	77	12%	648
LEE MEMORIAL HOSPITAL LAB			638	100%	638
FLORIDA MEDICAL CLINIC	1	525	109	17%	635
SUNRISE MEDICAL LABORATORIES	2	430	198	31%	630
CENTRA CARE		410	219	35%	629
PREMIER MEDICAL LABORATORY SERVICES	1	418	198	32%	617
BAYFRONT HEALTH VENICE REGIONAL MEDICAL LAB SERVICES		543	67	11%	610
BAPTIST MEDICAL PLAZA AT MIAMI LAKES		473	133	22%	606
EMERGENCY PHYSICIANS MEDICAL CENTER		2	601	100%	603
MEDARBOR DIAGNOSTICS	1	70	530	88%	601
HEALTHLINK DIAGNOSTIC LABORATORIES		464	137	23%	601
PATIENTS FIRST - MAHAN DRIVE		164	433	73%	597
BAPTIST MEDICAL PLAZA AT DORAL URGENT CARE CENTER		474	122	20%	596
MEDEXPRESS URGENT CARE		357	237	40%	594
MINI ER ADULT AND PEDIATRIC URGENT CARE		514	75	13%	589
NEW YORK STATE ELR - LENCO MEDICAL LABORATORY		571	17	3%	588
NCH HEALTHCARE SYSTEM MICROBIOLOGY LAB		1	585	100%	586
HOLIDAY CVS LLC DBA CVS PHARMACY #5155		563	15	3%	578
MAVERICK LABS		408	162	28%	570
UAB HIGHLANDS LABORATORY		550	4	1%	554
LAB CORP	1	262	289	52%	552
ADVENT HEALTH CENTRA CARE: WATERFORD LAKES		466	84	15%	550
COASTAL MED URGENT CARE		104	444	81%	548
COASTAL LABORATORIES		457	85	16%	542
BAYFRONT HEALTH PORT CHARLOTTE CLINICAL LAB		496	43	8%	539
QUEST DIAGNOSTICS - IRVING	10	353	168	32%	531
NEW YORK STATE ELR - DEPARTMENT OF CLINICAL LABS		524	5	1%	529
EXPRESS GENE MOLECULAR DIAGNOSTIC LABORATORY		2	526	100%	528
NITE LITE PEDIATRICS		223	302	58%	525

COVID-19: testing by laboratory

Data through Oct 20, 2020 verified as of Oct 21, 2020 at 01:25 PM

Data in this report are provisional and subject to change.

The numbers in the table below represent the number of Florida and non-Florida residents for whom test results were received by the Department of Health. A person can be tested by more than one laboratory and can have both positive and negative results. **Therefore, the sum of the numbers in each column will be larger than the total number of people tested.**

Reporting lab	Inconclusive	Negative	Positive	Percent positive	Total
HOLY CROSS HOSPITAL LABORATORY			522	100%	522
SOUTHEAST ALABAMA MEDICAL CENT		454	46	9%	500
BAPTIST MEDICAL PLAZA AT TAMiami TRAIL		400	98	20%	498
VENICE REGIONAL MEDICAL CENTER		426	61	13%	487
ECCOLAB GROUP	1	137	346	71%	484
ORLANDO VETERANS AFFAIRS MEDICAL CENTER		166	317	66%	483
NCF DIAGNOSTICS & DNA TECHNOLOGIES	13	170	291	61%	474
COMMUNITY HEALTH NORTHWEST FLORIDA	3	380	89	19%	472
POINT OF CARE TESTING SITE		456	15	3%	471
HEALTHLINK DIAGNOSTIC LABORATORIES INC		429	36	8%	465
SANTA ROSA MEDICAL CENTER CLINICAL LAB		417	43	9%	460
MICROGEN DX		155	301	66%	456
PANCARE OF FLORIDA, INC			447	100%	447
NORTHWEST FLORIDA COMMUNITY HOSPITAL	1	181	253	58%	435
JAY HOSPITAL CLINICAL LABORATORY		333	100	23%	433
TEMPUS CLINICAL LABORATORY	2	402	28	6%	432
AMERICAN FAMILY CARE PACE		301	125	29%	426
GULF COAST MOLECULAR LABORATORIES	10	352	64	15%	426
BAPTIST MD ANDERSON CANCER CENTER		418	3	1%	421
VERITOR		379	36	9%	415
CLARITY LABS		353	62	15%	415
BAPTIST MEDICAL PLAZA AT PEMBROKE PINES		355	56	14%	411
GESSLER CLINIC		108	303	74%	411
SHORELINE PHYSICIAN GROUP		287	124	30%	411
ANGEL KIDS PEDIATRICS		374	36	9%	410
QUEST DIAGNOSTICS NICHOLS INSTITUTE	5	374	17	4%	396
BAYFRONT HEALTH SPRING HILL		345	50	13%	395
BAPTIST HEALTH URGENT CARE AT PINECREST		348	45	11%	393
PENSACOLA PEDIATRICS		326	65	17%	391
NEW YORK STATE ELR - MOUNT SINAI LABORATORY		375	16	4%	391
MEMORIAL PEMBROKE 24/7 CARE CENTER		291	94	24%	385
MOLECULAR INFECTIOUS DISEASES		379	6	2%	385
DAVITA LABS		348	37	10%	385
LABCORP TAMPA	1	69	307	81%	377
TENNESSEE DOH - NASHVILLE	2	334	40	11%	376
BAPTIST MEDICAL PLAZA AT CORAL GABLES URGENT CARE		319	48	13%	367
BAYA URGENT CARE		5	355	99%	360
FLAGLER HOSPITAL	6	21	333	93%	360
ADVENTHEALTH CENTRA CARE MOUNT DORA		194	161	45%	355
BAPTIST HEALTH URGENT CARE AT UNIVERSITY CENTRE		311	43	12%	354
INFORM DIAGNOSTICS		349	4	1%	353
HENDRY REGIONAL MEDICAL CENTER		105	245	70%	350
HOLMES REGIONAL MEDICAL CENTER		4	346	99%	350
SELECT REFERENCE LABORATORIES, LLC	1	325	11	3%	337
BAPTIST MEDICAL PLAZA AT PALMETTO BAY		278	56	17%	334
AVECINA JULINGTON CREEK		322	11	3%	333
SYNERGY DIAGNOSTIC LABORATORY	12	292	28	8%	332

COVID-19: testing by laboratory

Data through Oct 20, 2020 verified as of Oct 21, 2020 at 01:25 PM

Data in this report are provisional and subject to change.

The numbers in the table below represent the number of Florida and non-Florida residents for whom test results were received by the Department of Health. A person can be tested by more than one laboratory and can have both positive and negative results. **Therefore, the sum of the numbers in each column will be larger than the total number of people tested.**

Reporting lab	Inconclusive	Negative	Positive	Percent positive	Total
BAPTIST MEDICAL PLAZA AT BRICKELL		278	52	16%	330
NEW YORK STATE ELR - NEW YORK HOSPITAL LABORATORIES	1	315	9	3%	325
VETERANS AFFAIRS MEDICAL CENTER LAB		13	312	96%	325
MACDILL AFB 6TH MEDICAL GROUP		316	9	3%	325
BAPTIST HEALTH URGENT CARE AT KENDALL LAKES		277	46	14%	323
THERADOC		152	170	53%	322
BAPTIST MEDICAL PLAZA AT DAVIE URGENT CARE CENTER		264	56	18%	320
NEW PLANT CITY FAMILY CARE	1	163	152	48%	316
BAPTIST HEALTH URGENT CARE AT WESTON		281	34	11%	315
BAYFRONT HEALTH PUNTA GORDA CLINICAL LABORATORY		292	19	6%	311
LEHIGH REGIONAL MEDICAL CENTER LAB		286	20	7%	306
NEW YORK STATE ELR - NEW YORK PRESBYTERIAN HOSPITAL CUMC CLINICAL		289	13	4%	302
MY CLINICAL LAB		221	79	26%	300
NEW YORK STATE ELR - ENZO CLINICAL LABS INC	1	295	3	1%	299
MINUTECLINIC, LLC DBA MINUTECLINIC #4717		295	4	1%	299
BAPTIST HEALTH MEDICAL PLAZA AT CORAL SPRINGS		252	46	15%	298
CORE DIAGNOSTIC LABORATORIES LLC		220	77	26%	297
SMA SPECIALITY MEDICAL LAB		68	227	77%	295
ST CLOUD REGIONAL MEDICAL CENTER		160	133	45%	293
BAYSHORE DIAGNOSTICS		259	32	11%	291
ADVENT HEALTH -TAMPA		109	182	63%	291
SANFORD REFERENCE LAB		279	11	4%	290
SARKIS CLINICAL TRIALS		250	37	13%	287
EUROFINS NTD, LLC		256	30	10%	286
INTERLACHEN PEDIATRICS		275	5	2%	280
WALGREENS COVID-19 TESTING		235	45	16%	280
GENESIS MEDICAL LABORATORY MIAMI FL.		80	198	71%	278
ADVENT HEALTH CENTRA CARE		62	216	78%	278
AUBURN UNIVERSITY MEDICAL CLINIC		216	60	22%	276
RIVER GARDEN HEBREW HOME FOR THE AGED		270	4	1%	274
SUNCOAST PATHOLOGY ASSOCIATES		255	18	7%	273
AMERICA FAMILY CARE		232	38	14%	270
FLO-MEDILAB SERVICES		81	189	70%	270
SACRED HEART HOSPITAL ON THE GULF		201	69	26%	270
NORTH OKALOOSA MEDICAL CENTER		183	83	31%	266
LABSTAT		101	163	62%	264
EMERALD COAST URGENT CARE, LLC		169	92	35%	261
FLORIDA WOMAN CARE LABORATORY LLC		232	26	10%	258
BOCA BIOLISTICS REFERENCE LABORATORY	2	180	76	29%	258
EMERALD COAST URGENT CARE		193	63	25%	256
BIOCEPT		243	12	5%	255
TYNDALL AFB		231	24	9%	255
LIFE CARE CENTER OF OCALA		254			254
SEBASTIAN RIVER MEDICAL CENTER		186	66	26%	252
LIFE CARE CENTER OF ORANGE PARK		249			249
ARCPOINT LABS OF WEST PALM BEACH		2	247	99%	249
BALDWIN PEDIATRICS	1	237	11	4%	249

COVID-19: testing by laboratory

Data through Oct 20, 2020 verified as of Oct 21, 2020 at 01:25 PM

Data in this report are provisional and subject to change.

The numbers in the table below represent the number of Florida and non-Florida residents for whom test results were received by the Department of Health. A person can be tested by more than one laboratory and can have both positive and negative results. **Therefore, the sum of the numbers in each column will be larger than the total number of people tested.**

Reporting lab	Inconclusive	Negative	Positive	Percent positive	Total
JAMES A. HALEY VETERANS MICRO LAB			249	100%	249
SIPARADIGM, DIAGNOSTIC INFORMATICS		242	4	2%	246
PRUITT HEALTH-SANTA ROSA		245	1	0%	246
MID-FLORIDA PATHOLOGY		192	54	22%	246
CARENOW URGENT CARE		171	74	30%	245
GENESIS DIAGNOSTICS		188	57	23%	245
BIOCERNA LLC	8	181	55	23%	244
BAY PINES VAMC CLINICAL LABORATORY		7	237	97%	244
PRIMEHEALTH URGENT CARE		178	64	26%	242
ROSEWOOD HEALTHCARE & REHABILITATION CENTER		238	2	1%	240
FLORIDA HOSPITAL WAUCHULA		150	90	38%	240
US BIOTEK LABORATORIES	2	130	107	45%	239
DOCTOR'S MEMORIAL HOSPITAL		149	90	38%	239
BAY MEDICAL CENTER SACRED HEART HEALTH SYSTEM		162	77	32%	239
MIDWAY SPECIALTY CARE CENTER	1	147	90	38%	238
UR MEDICINE LABS- CENTRAL LABORATORY		232	6	3%	238
PLANTATION BAY REHABILITATION CENTER		233	5	2%	238
UAB UNIVERSITY OF ALABAMA HOSPITAL LAB		229	8	3%	237
JW PLASTIC SURGERY		193	44	19%	237
MARTIN MEMORIAL MEDICAL CENTER LAB		126	109	46%	235
POINT OF CARE		135	100	43%	235
NAPLES URGENT CARE		189	45	19%	234
QUALITOX LABORATORIES		97	137	59%	234
ASCEND CLINICAL		227	4	2%	231
SANTA ROSA CENTER FOR REHABILITATION AND HEALING		227	2	1%	229
MEDSCAN LABORATORY INC		138	89	39%	227
SPECIALTY HEALTH AND REHABILITATION CENTER		204	23	10%	227
NCH HEALTHCARE BONITA		158	66	29%	224
TREE HOUSE PEDIATRICS		206	18	8%	224
AURORA DIAGNOSTICS BERNHARDT LABORATORIES PATHOLOGY SERVICE		186	37	17%	223
MEDEXPRESS		149	73	33%	222
VAMC GAINESVILLE		2	218	99%	220
GOOD SAMARITAN		219			219
Community_Health		189	29	13%	218
C.W. BILL YOUNG VA MEDICAL CENTER		6	211	97%	217
LEHIGH VALLEY GENOMICS			216	100%	216
RUSKIN HEALTH CENTER		129	86	40%	215
LIFE CARE CENTER OF PENSACOLA		213	2	1%	215
POCONO MEDICAL CENTER		212			212
MINI ER AND URGENT CARE		148	60	29%	208
QUEST DIAGNOSTIC CLINICAL LABORATORIES		193	14	7%	207
USAFSAM/PHE		117	88	43%	205
BAYCARE HEALTH SYSTEM		2	203	99%	205
FLORIDA HOSPITAL HEARTLAND MED CTR LAKE PLACID		153	51	25%	204
DYNIX DIAGNOSTIX		190	13	6%	203
VAMC WEST PALM LAB		5	196	98%	201
PALMETTO SUBACUTE CARE CENTER		200			200

COVID-19: testing by laboratory

Data through Oct 20, 2020 verified as of Oct 21, 2020 at 01:25 PM

Data in this report are provisional and subject to change.

The numbers in the table below represent the number of Florida and non-Florida residents for whom test results were received by the Department of Health. A person can be tested by more than one laboratory and can have both positive and negative results. **Therefore, the sum of the numbers in each column will be larger than the total number of people tested.**

Reporting lab	Inconclusive	Negative	Positive	Percent positive	Total
BAPTIST HEALTH URGENT CARE MIAMI BEACH		168	28	14%	196
UNIVERSITY OF ALABAMA		190	4	2%	194
PARAMOUNT URGENT CARE - WINDERMERE		165	28	15%	193
NAVAL HOSPITAL - JACKSONVILLE		38	155	80%	193
PATHGROUP LABS LLC		90	102	53%	192
CENTRA CARE – SOUTH ORANGE		121	70	37%	191
ADVENT HEALTH CARE CENTER CELEBRATION		183	7	4%	190
ST JUDE CHILDREN'S RESEARCH HOSPITAL		178	11	6%	189
SOLARIS HEALTHCARE PARKWAY	1	187	1	1%	189
NEW YORK STATE ELR - EMPIRECITY LABORATORIES		171	16	9%	187
ADVENT HEALTH CENTRA CARE PALM COAST		35	152	81%	187
FAST TRACK URGENT CARE CENTER		1	186	99%	187
FAST TRACK URGENT CARE CENTER - CARROLLWOOD		1	184	99%	185
BAPTIST HEALTH URGENT CARE AT SAWGRASS		160	23	13%	183
BUREAU OF CLINICAL LABORATORIES		149	33	18%	182
LIFEBRITE	1	63	115	64%	179
ASAP LAB LLC		95	83	47%	178
GARCIA CLINICAL LABORATORY		1	177	99%	178
EDEN SPRINGS NURSING AND REHAB CENTER		171	4	2%	175
ADVENTHEALTH CENTRA CARE		6	166	97%	172
MACDILL AIR FORCE BASE		148	22	13%	170
MACDILL AFB HOSPITAL		151	19	11%	170
NEO GENOMICS - FORT MYERS	1	164	4	2%	169
LAKE PORT SQUARE		161	7	4%	168
BAPTIST HEALTH SOUTH FLORIDA		4	164	98%	168
FISHERMENS HOSPITAL CLINICAL LAB		161	7	4%	168
LIFE CARE PONTE VEDRA INC		164	1	1%	165
AVELLINO LAB USA, INC	1	159	5	3%	165
GENESIS LABORATORY MANAGEMENT	1	109	52	32%	162
FULGENT GENETICS	2	128	32	20%	162
PARAMOUNT URGENT CARE - ORLANDO		134	28	17%	162
QDX PATHOLOGY SERVICES		79	82	51%	161
CAREFAST+		139	19	12%	158
WUESTHOFF REF LABORATORY			158	100%	158
ROSEN MEDICAL CENTER		144	13	8%	157
VAVA PARTNERS LLC		11	145	93%	156
CAREFAST MURABELLA		143	12	8%	155
ST. JAMES BAY HEALTH AND REHABILITATION CENTER		152	1	1%	153
VALENCIA HILLS HEALTH AND REHABILITATION CENTER		151	2	1%	153
HEALTH FIRST-HOLMES REGIONAL		1	150	99%	151
FLORIDA CLINICAL LABORATORY-BIOREFERENCE LABORATORIES		51	99	66%	150
EMERALD SHORES HEALTH & REHABILITATION		113	36	24%	149
FLORIDA HOSPITAL MEDICAL GROUP		129	18	12%	147
UNKNOWN - BAD FACILITY CODE		67	80	54%	147
BLOCK, NATION, CHASE, AND SMOLEN FAMILY MEDICINE		119	27	18%	146
PROTEUS MOLECULAR AND CLINICAL LAB	1	119	26	18%	146
ADVENTHEALTH CENTRA CARE WESLEY CHAPEL			146	100%	146

COVID-19: testing by laboratory

Data through Oct 20, 2020 verified as of Oct 21, 2020 at 01:25 PM

Data in this report are provisional and subject to change.

The numbers in the table below represent the number of Florida and non-Florida residents for whom test results were received by the Department of Health. A person can be tested by more than one laboratory and can have both positive and negative results. **Therefore, the sum of the numbers in each column will be larger than the total number of people tested.**

Reporting lab	Inconclusive	Negative	Positive	Percent positive	Total
PHYSICIANS REGIONAL WALK-IN		126	19	13%	145
CHIPOLA HEALTH AND REHAB		144			144
TIDE LABORATORIES		125	19	13%	144
SOLARIS DIAGNOSTICS		13	130	91%	143
VAMC BAY PINES		2	141	99%	143
PCB CLINIC		106	35	25%	141
ENGLEWOOD HEALTHCARE AND REHABILITATION CENTER		140			140
WILLISTON CARE CENTER		139			139
CVS PHARMACY NO 7881		136	3	2%	139
GATEWAY/ADVENT CENTRA CARE		2	137	99%	139
NORTH FLORIDA PEDIATRICS-LAKE CITY		58	81	58%	139
STAGEZERO LIFE SCIENCES INC		124	11	8%	135
IRL MARKET LAB ALACHUA		104	31	23%	135
VAMC LAKE CITY		52	83	61%	135
THE MANOR AT CARPENTERS		111	23	17%	134
PORT ST LUCIE REHABILITATION AND HEALTHCARE		98	35	26%	133
BAYCARE COMMUNITY HEALTH		127	6	5%	133
AMERICAN PATHOLOGY PARTNERS		132	1	1%	133
USA HEALTH UNIVERSITY HOSPITAL CLINICAL LABORATORY		130	2	2%	132
INTEGRATED REGIONAL LABORATORIES		119	12	9%	131
PARAMOUNT URGENT CARE - OVIEDO		65	66	50%	131
MEMPHIS PATHOLOGY LABORATORY	1	124	5	4%	130
ADVENTHEALTH CENTRA CARE OVIEDO		62	68	52%	130
BMHSI-AEL MICROBIOLOGY LABORATORY	2	102	25	19%	129
NIGHT LITE PEDIATRICS WINTER GARDEN		111	18	14%	129
ADVENTHEALTH CENTRA CARE ALTAMONTE SPRINGS		77	52	40%	129
LAKE WALES MEDICAL CENTER INC		104	25	19%	129
THE MANOR AT BLUE WATER BAY		129			129
KEYSTONE REHAB		129			129
MANOR AT BLUEWATER BAY		128			128
Quest Diag Unspecifd		84	44	34%	128
MALABAR/ADVENT CENTRA CARE		2	123	98%	125
FAWCETT MEMORIAL HOSPITAL-LAB		39	86	69%	125
LABCORP OF AMERICA	2	84	38	31%	124
PALM BEACH COUNTY HEALTH DEPT LAB	1	121	2	2%	124
GENE BY GENE		61	63	51%	124
REFUAH HEALTH CENTER LABORATORY		120	3	2%	123
DEPARTMENT OF VETERANS AFFAIRS JAMES A. HALEY VETERANS HOSPITAL			123	100%	123
COMMUNITY HEALTH CENTERS OF PINELLAS, INC.		3	120	98%	123
BAYFRONT HEALTH ER CITRUS HILLS		110	12	10%	122
CENTRACARE		17	105	86%	122
LIFE CARE CENTER OF ALTAMONTE SPRINGS		102	20	16%	122
HOSPITAL FOR SPECIAL SURGERY		121	1	1%	122
BIOREFERENCE LABORATORIES	1	49	71	59%	121
CONSULATE HEALTHCARE OF KISSIMMEE		120	1	1%	121
PARKVIEW HEALTH		121			121
BAYFRONT		75	44	37%	119

COVID-19: testing by laboratory

Data through Oct 20, 2020 verified as of Oct 21, 2020 at 01:25 PM

Data in this report are provisional and subject to change.

The numbers in the table below represent the number of Florida and non-Florida residents for whom test results were received by the Department of Health. A person can be tested by more than one laboratory and can have both positive and negative results. **Therefore, the sum of the numbers in each column will be larger than the total number of people tested.**

Reporting lab	Inconclusive	Negative	Positive	Percent positive	Total
ADVENTHEALTH CENTRA CARE LAKE MARY		51	68	57%	119
PPC-LAB EDI ORCHARD BI		111	7	6%	118
THE CLUB AND REHABILITATION CENTER		115	1	1%	116
BOND CLINIC		39	77	66%	116
MEDICAL VB		111	5	4%	116
GENETWORKX		16	97	86%	113
MEDFAST URGENT CARE			113	100%	113
MILLENNIUM LAB SERVICES			113	100%	113
ALLIED HEALTH FORT PIERCE		112			112
KEY WEST HEALTH AND REHAB		107	4	4%	111
CLIFFORD CHESTER SIMS VA NURSING HOME		109	2	2%	111
LEON MEDICAL CENTER		7	104	94%	111
MEDICAL DIAGNOSTICS LABORATORIES,INC		18	93	84%	111
VISTA		33	77	70%	110
PRUITT HEALTH		109	1	1%	110
DIAMOND RIDGE		109			109
UNIVERSITY OF WEST FLORIDA STUDENT HEALTH SERVICES		71	38	35%	109
ST ANDREWS SKILLED NURSING & REHAB		107			107
LONGWOOD HEALTH AND REHABILITATION CENTER		103	3	3%	106
LABORATORY SPECIALISTS OF MICHIGAN		19	87	82%	106
Point of Care Testing		66	40	38%	106
MIAMI VA HEALTHCARE SYSTEM			106	100%	106
FHMG-FLORIDA HOSPITAL MEDICAL GROUP		88	17	16%	105
UNITED CLINICAL LABORATORIES		104	1	1%	105
ACCU REFERENCE MEDICAL LAB			104	100%	104
TITUSVILLE/ADVENT CENTRA CARE			103	100%	103
CAYUGA MEDICAL CENTER AT ITHACA		99	3	3%	102
ADVENT HEALTH CENTRA CARE LONGWOOD		20	81	80%	101
BAY VIEW HEALTHCARE		81	19	19%	100
COASTAL URGENT CARE		78	21	21%	99
ADVANCED MEDICAL CENTER		86	13	13%	99
ARCADIA HEALTH AND REHABILITATION CENTER		99			99
AMERICAN RESEARCH LABS		4	95	96%	99
ORLANDO HEALTH EMERGENCY DEPARTMENT		92	6	6%	98
VILLAGE DOCTORS		83	15	15%	98
PALM BAY HOSPITAL		2	96	98%	98
INTEGRITY LABORATORIES, LLC	1	25	71	73%	97
HEALTH CENTERS AT BRENTWOOD		96	1	1%	97
CENTRA CARE – AZALEA PARK		47	50	52%	97
TIMBERRIDGE NURSING HOME & REHAB		77	20	21%	97
NEIGHBORHOOD MEDICAL CENTER		91	5	5%	96
VAMC			96	100%	96
FLORIDA COMMUNITY HEALTH CENTERS INC			95	100%	95
UNIVERSITY MEDICAL CENTER SUITES		84	11	12%	95
MORTON PLANT HOSPITAL			95	100%	95
BAYSIDE HEALTH AND REHABILITATION CENTER		95			95
HEART OF FLORIDA REGIONAL MED CTR		30	64	68%	94

COVID-19: testing by laboratory

Data through Oct 20, 2020 verified as of Oct 21, 2020 at 01:25 PM

Data in this report are provisional and subject to change.

The numbers in the table below represent the number of Florida and non-Florida residents for whom test results were received by the Department of Health. A person can be tested by more than one laboratory and can have both positive and negative results. **Therefore, the sum of the numbers in each column will be larger than the total number of people tested.**

Reporting lab	Inconclusive	Negative	Positive	Percent positive	Total
GRAVITY DIAGNOSTICS, LLC		18	76	81%	94
DIAGNOSTIC SOLUTIONS		3	91	97%	94
ALLSOUTH URGENT CARE			93	100%	93
FLORIDA GULF COAST UNIVERSITY			93	100%	93
ADVENTHEALTH CENTRA CARE CARROLLWOOD		1	92	99%	93
CENTRAL FLORIDA HEALTH CARE		46	44	49%	90
CENTRA CARE WINTER PARK		71	19	21%	90
SANTA ROSA MEDICAL GROUP - DR MICHAEL BARBER		65	24	27%	89
COASTAL HEALTH AND REHAB		89			89
MINUTECLINIC DIAGNOSTIC OF RHODE ISLAND, LLC #729		86	3	3%	89
AVERO DIAGNOSTICS		64	24	27%	88
PHYSICIANS PRIMARY CARE		81	6	7%	87
CAPE CANAVERAL HOSPITAL			87	100%	87
BAY BREEZE SENIOR LIVING AND REHABILITATION CENTER		87			87
TGH		1	85	99%	86
PACIFIC ANALYTICS			86	100%	86
ELLENTON PEDIATRICS		78	7	8%	85
NCF DIAGNOSTICS & DNA TECHNOLOGIES LAB		45	40	47%	85
MEDONE URGENT CARE CENTER		3	81	96%	84
PRIMARY CARE OF THE TREASURE COAST		69	15	18%	84
REHABILITATION CENTER AT PARK PLACE		84			84
NORTH SHORE LIJ URGENT CARE PC		79	4	5%	83
GRAVITY DIAGNOSTICS		33	49	60%	82
MED FAST URGENT CARE CENTER			82	100%	82
BAYA PHARMACY			82	100%	82
BAYFRONT HEALTH PORT CHARLOTTE		22	59	73%	81
BAYFRONT HEALTH ER PINELLAS PARK	1	47	33	41%	81
ADVENTHEALTH CENTRA CARE SANFORD		27	54	67%	81
CITRUS HEALTH AND REHAB		63	18	22%	81
ARCPPOINT LABS OF ORANGE PARK		77	3	4%	80
TRADITION MEDICAL CENTER LABORATORY		48	32	40%	80
PERSONALIZED GENETIC TESTING			80	100%	80
APP-UNIPATH, LLC		77	2	3%	79
PROVIDENCE HOSPITAL LABORATORY		75	4	5%	79
WIMAUMA COMMUNITY HEALTH CENTER		64	15	19%	79
BRIDGEWATER PARK HEALTH AND REHAB		78			78
BREVARD HEALTH ALLIANCE			78	100%	78
LABORATORY CORP OF AMERICA	2	30	46	59%	78
HURLBURT FIELD CLINIC		39	38	49%	77
NORTH FLORIDA/SOUTH GEORGA VETERANS HEALTH SYSTEM			77	100%	77
FAST TRACK URGENT CARE CENTER - RIVERVIEW			77	100%	77
DEVANSH LAB WERKS INC		65	12	16%	77
ORANGE CITY NURSING AND REHAB		75	1	1%	76
UNIVERSITY OF TAMPA STUDENT HEALTH AND SHC CLINICAL LABORATORY		20	56	74%	76
DYNAMIC MEDICAL USA			76	100%	76
NEW YORK STATE ELR - KALEIDA HEALTH CENTER FOR LABORATORY		71	4	5%	75
325TH MEDICAL GROUP		19	56	75%	75

COVID-19: testing by laboratory

Data through Oct 20, 2020 verified as of Oct 21, 2020 at 01:25 PM

Data in this report are provisional and subject to change.

The numbers in the table below represent the number of Florida and non-Florida residents for whom test results were received by the Department of Health. A person can be tested by more than one laboratory and can have both positive and negative results. **Therefore, the sum of the numbers in each column will be larger than the total number of people tested.**

Reporting lab	Inconclusive	Negative	Positive	Percent positive	Total
PREMIER PLACE AT THE GLENVIEW		70	5	7%	75
NITE LITE PEDIATRICS – JACKSONVILLE		75			75
NAVY HOSPITAL			75	100%	75
PALM GARDEN OF OCALA		74	1	1%	75
NADAL PEDIATRICS - VICTORIA STREET (3385)		58	16	22%	74
NOAH CLINICAL LABORATORY		63	11	15%	74
BAPTIST HEALTH EXPRESS CARE AT COUNTRY WALK		64	10	14%	74
DAVITA LABORATORY SERVICES		60	14	19%	74
MEADOWCREST FAMILY PHYSICIANS		69	5	7%	74
FAST TRACK URGENT CARE CENTER - WESTCHASE			73	100%	73
MAYO CLINIC LABS - ROCHESTER MAIN CAMPUS		71	2	3%	73
NEW YORK STATE ELR - WESTCHESTER MEDICAL CENTER		72	1	1%	73
OAKS OF KISSIMMEE HEALTH AND REHABILITATION CENTER		73			73
CONSULATE HEALTH CARE OF WINTER HAVEN		73			73
MOBILE INFIRMARY MED CENTER PATH LAB		65	8	11%	73
HOLY CROSS HOSPITAL		1	72	99%	73
MINUTECLINIC DIAGNOSTIC OF MICHIGAN, PC #8029		72	1	1%	73
CONSULATE HEALTH CARE – LAKE MARY		72	1	1%	73
BAPTIST HEALTH EXPRESS CARE AT KEY BISCAYNE		62	11	15%	73
ADVENTHEALTH CENTRA CARE BRANDON		16	56	78%	72
NEW YORK STATE ELR - MONTEFIORE MEDICAL CENTER LABORATORIES - MOSES		65	7	10%	72
PPD	2	64	5	7%	71
SMA SPECIALTY MEDICAL LAB		2	69	97%	71
AMMON LABS		61	10	14%	71
QUEST INFECTIOUS DISEASE	1	66	4	6%	71
DOCTOR'S IN HOUSE LABORATORY		11	60	85%	71
ANGEL KIDS PEDIATRICS-BEACH BLVD		63	8	11%	71
GENE TOX WORLDWIDE	2	64	5	7%	71
ADVANCED LAB		66	4	6%	70
Highlands Regional Hospital		63	7	10%	70
FINLAY CLINICAL LABORATORY		24	46	66%	70
CENTRA CARE HUNTER'S CREEK		30	40	57%	70
QPS, LLC		69	1	1%	70
HERITAGE HEALTHCARE AND REHABILITATION CENTER		69			69
PADDOCK RIDGE		69			69
AZALEA TRACE		68	1	1%	69
CBS LABORATORY		2	66	97%	68
LONGWOOD FAMILY PRACTICE		64	4	6%	68
EXPRESS GENE MOLECULAR DIAGNOSTICS LABORATORY		1	67	99%	68
HIGHLANDS MEDICAL CENTER		66	2	3%	68
WOODLANDS MEDICAL SPECIALISTS		63	5	7%	68
PARAMOUNT URGENT CARE VILLAGES		60	7	10%	67
AEL- MEMPHIS		17	50	75%	67
ROLLINS COLLEGE WELLNESS CENTER		5	62	93%	67
UNIVERSITY HEALTH SYSTEM INC		59	7	11%	66
PINES OF SARASOTA GARDEN		66			66
SIMED LABORATORY		55	11	17%	66

COVID-19: testing by laboratory

Data through Oct 20, 2020 verified as of Oct 21, 2020 at 01:25 PM

Data in this report are provisional and subject to change.

The numbers in the table below represent the number of Florida and non-Florida residents for whom test results were received by the Department of Health. A person can be tested by more than one laboratory and can have both positive and negative results. **Therefore, the sum of the numbers in each column will be larger than the total number of people tested.**

Reporting lab	Inconclusive	Negative	Positive	Percent positive	Total
ARTHREX MEDICAL CENTER		34	31	48%	65
CAREMOUNT MEDICAL - PATHOLOGY		65			65
SARAPATH DIAGNOSTICS			65	100%	65
BENTON PEDIATRICS INC		48	17	26%	65
HAVEN OF OUR LADY OF PEACE		64			64
SUNCOAST COMMUNITY HEALTH CENTERS PEDIATRICS		18	46	72%	64
BROWARD HEALTH MEDICAL CENTER		3	61	95%	64
SUNPATH-MDL	2	30	31	49%	63
NEW YORK STATE ELR - WHITE PLAINS HOSPITAL CENTER LAB		63			63
PROHEALTH		1	62	98%	63
ADVENTHEALTH CENTRA CARE DAYTONA BEACH		33	30	48%	63
JEFFERY WEINZWEIG		2	61	97%	63
BAPTIST PRIMARY CARE		42	20	32%	62
SIGNATURE HEALTHCARE OF NORTH FLORIDA		61	1	2%	62
LAB		21	41	66%	62
BAYCARE LAB		2	60	97%	62
SEMINOLE COUNTY HEALTH DEPARTMENT		61	1	2%	62
OUT OF STATE		40	22	35%	62
MORTON PLANT HOSPITAL/LAB		1	60	98%	61
COCOA BEACH/ADVENT CENTRA		6	55	90%	61
ADVENTHEALTH CENTRA CARE DELAND		2	59	97%	61
NORTH FLORIDA PEDIATRICS		22	39	64%	61
SOUTH BALDWIN REGIONAL MEDICAL CENTER		58	3	5%	61
ADVENTHEALTH CENTRA CARE WINTER PARK		10	51	84%	61
EXACT SCIENCES LABORATORIES, LLC		15	45	75%	60
HARDEE MANOR HEALTH CARE CENTER		59	1	2%	60
NEW YORK STATE ELR - WADSWORTH HEALTH CENTER		56	3	5%	59
SPECTOR SCIENTIFIC LAB		2	57	97%	59
MEDONE URGENT CARE AT ST. AUGUSTINE		2	57	97%	59
HEALTH FIRST-PALM BAY		1	58	98%	59
LABCORP BIRMINGHAM	1	7	50	86%	58
CENTRA CARE KIDS WINTER PARK		21	37	64%	58
SOUTH GEORGIA MEDICAL CENTER		47	11	19%	58
BAPTIST PRIMARY CARE MANDARIN PEDIATRICS	1	55	1	2%	57
ANGEL KIDS PEDIATRICS-BARTRAM PARK		56	1	2%	57
LAB CORP TAMPA		3	53	95%	56
INTERNAL LAB		50	6	11%	56
RCA LABORATORY SERVICES -- NEW YORK ELR		25	31	55%	56
MILLENIUM PHYSICIANS GROUP		1	55	98%	56
GOLDEN GATE FAMILY CLINIC		1	55	98%	56
EGLIN REGIONAL MEDICAL CENTER		15	40	73%	55
VA MEDICAL CENTER		7	48	87%	55
SEASIDE HEALTH AND REHABILITATION CENTER		1	54	98%	55
QUEST TAMPA (NEW YORK ELR)		40	14	26%	54
FAST TRACK URGENT CARE CENTER - SOUTH TAMPA			54	100%	54
NORTH PORT REHAB, LLC		54			54
SMILEY MEDICAL GROUP		52	2	4%	54

COVID-19: testing by laboratory

Data through Oct 20, 2020 verified as of Oct 21, 2020 at 01:25 PM

Data in this report are provisional and subject to change.

The numbers in the table below represent the number of Florida and non-Florida residents for whom test results were received by the Department of Health. A person can be tested by more than one laboratory and can have both positive and negative results. **Therefore, the sum of the numbers in each column will be larger than the total number of people tested.**

Reporting lab	Inconclusive	Negative	Positive	Percent positive	Total
ADVENTHEALTH CENTRA CARE TEMPLE TERRACE		36	18	33%	54
OPTUM LABS LLC		7	46	87%	53
VIERA HOSPITAL			53	100%	53
WOMEN'S CARE FLORIDA LABORATORY		51	2	4%	53
HUNTSVILLE HOSPITAL LABORATORY		41	11	21%	52
QUICK CARE MED PL CR		50	2	4%	52
CLINICAL PATHOLOGY LABS		1	51	98%	52
NEW YORK STATE ELR - STONY BROOK UNIVERSITY MEDICAL CENTER		48	4	8%	52
SANFORD LABORATORIES		44	7	14%	51
POINT WASHINGTON MEDICAL CLINIC		1	50	98%	51
MILLER BIOCONNECT		43	8	16%	51
CITRUS MEMORIAL HEALTH SYSTEM LAB		2	49	96%	51
CENTRAL BALDWIN IMMEDIATE CARE & FAMILY PRACTICE		38	13	25%	51
SARASOTA CO. HEALTH DEPT # 58		40	11	22%	51
PARRISH MEDICAL CENTER		7	43	86%	50
FAST TRACK URGENT CARE CENTER - BRANDON			50	100%	50
NEW YORK STATE ELR - UNIVERSITY HOSPITAL, STONY BROOK SOUTHAMPTON		49	1	2%	50
ADVENTHEALTH CENTRA CARE TITUSVILLE		43	6	12%	49
MIAMI SHORES NURSING & REHAB		49			49
NXGEN MDX		19	30	61%	49
P4 DIAGNOSTIX LABORATORY NETWORK		1	48	98%	49
UNIVERSITY OF MIAMI		1	48	98%	49
LABFIRST - DEPARTMENT OF PATHOLOGY		48	1	2%	49
SHOAL CREEK REHABILITATION CENTER		48			48
NITE LITE PEDIATRICS - PORT ST. LUCIE		42	6	13%	48
ST VINCENT'S BIRMINGHAM LABORATORY		47	1	2%	48
BAY CENTER HURRICANE SHELTER		48			48
AFC URGENT CARE		2	46	96%	48
SPECIALITY LABORATORIES,INC		44	3	6%	47
SOUTH BALDWIN MEDICAL CENTER GULF SHORES		38	9	19%	47
FORT WALTON REHABILITATION CENTER		47			47
CENTRA CARE CONWAY		19	28	60%	47
NEW YORK STATE ELR - NEW YORK CITY DEPARTMENT OF HEALTH & MENTAL		43	4	9%	47
LUTHERAN HAVEN		45	2	4%	47
VHA PUBLIC HEALTH REFERENCE LABORATORY- PALO ALTO		27	20	43%	47
PREMIER PLACE HEALTHCARE AT THE GLENVIEW		46			46
ST. CLOUD MEDICAL GROUP		46			46
EAST MANATEE FAMILY	1	1	44	96%	46
FAST TRACK URGENT CARE CENTER - WESLEY CHAPEL			46	100%	46
H LEE MOFFITT CANCER CENTER MICRO		46			46
SUNCOAST OPTIMAL WELLNESS		3	43	93%	46
INTERLAB		1	45	98%	46
HARDEE COUNTY HEALTH DEPARTMENT		30	16	35%	46
LAB PLUS, LLC AT SAINT THOMAS WEST HOSPITAL		35	10	22%	45
ALLIANCE PEDIATRICS		24	21	47%	45
DIAGNOSTIC LABORATORY OF OKLAHOMA		40	5	11%	45
LAB CORP RTP	1	3	41	91%	45

COVID-19: testing by laboratory

Data through Oct 20, 2020 verified as of Oct 21, 2020 at 01:25 PM

Data in this report are provisional and subject to change.

The numbers in the table below represent the number of Florida and non-Florida residents for whom test results were received by the Department of Health. A person can be tested by more than one laboratory and can have both positive and negative results. **Therefore, the sum of the numbers in each column will be larger than the total number of people tested.**

Reporting lab	Inconclusive	Negative	Positive	Percent positive	Total
HUNT CLUB PEDIATRIC ASSOCIATES, P.A.		33	12	27%	45
ASSOCIATED CLINICAL LABORATORIES		44	1	2%	45
PREMIER URGENT CARE OF BREVARD			45	100%	45
SOUTHPORT SQUARE HARBOUR HEALTH		45			45
STARKE FAMILY MEDICAL CENTER		38	6	14%	44
ALLIANCE OF PHYSICIANS AGAINST COVID-19			44	100%	44
PRIMECARE OF DOTHAN		30	13	30%	43
NEW YORK STATE ELR - CATHOLIC HEALTH SYSTEM DEPT LABORATORY		42	1	2%	43
BRANCH MEDICAL CLINIC			43	100%	43
QUEST DIAGNOSTICS-N ST PETERSBURG-5TH			43	100%	43
GENPATH			43	100%	43
SANDY RIDGE CENTER FOR REHABILITATION AND HEALING		42	1	2%	43
ADVENT HEALTH CENTRA CARE- KID'S CARE		38	4	10%	42
LEE COUNTY EMERGENCY MEDICAL SERVICE		39	3	7%	42
CHILDREN'S HOSPITAL OF ALABAMA		42			42
NEW YORK STATE ELR - QUEST DIAGNOSTICS NICHOLS		39	2	5%	41
MEDIPATH		2	39	95%	41
CENTRA CRARE POINCIANA		19	22	54%	41
FLORIDA HOSPITAL NEW SMYRNA		4	37	90%	41
FHMG LAKE MARY PEDS		39	2	5%	41
PRIMARY CARE SOUTH INC			41	100%	41
ADVENT HEALTH CENTRA CARE - EAST ORLANDO		15	25	63%	40
AFC URGENT CARE ST. PETERSBURG			40	100%	40
THE PAVILION FOR HEALTH CARE		32	8	20%	40
HEALTH FIRST CAPE CANAVERAL HOSPITAL			40	100%	40
NEW YORK STATE ELR - WILSON MEMORIAL REGIONAL MEDICAL CENTER		39	1	3%	40
PRIDE DIAGNOSTICS		24	16	40%	40
QUOTIENT SCIENCES			40	100%	40
ADVENT HEALTH CENTRA CARE- AZALEA PARK		39	1	3%	40
LIFE CARE CENTER OF HILLIARD		36	4	10%	40
SOLARIS NORTH NAPLES		38	1	3%	39
MEDICAL FP - WHOLE FAMILY HEALTH CENTER		39			39
LYNN HAVEN SPORTS COMPLEX-WALKON CLINIC		16	23	59%	39
ADVENTHEALTH PALM COAST			39	100%	39
CLINICAL RESEARCH SEQUENCING PLATFORM		8	31	79%	39
JAMES A HALEY VETERAN'S HOSPITAL			39	100%	39
MEDICAL DIAGNOSTIC LAB		2	36	95%	38
AMELIA MEDICAL CARE			38	100%	38
CHARLES AIESI CONSULTING INC		37	1	3%	38
SOLARIS HEALTHCARE OSCEOLA		36	2	5%	38
ARCPOINT LABS - BIRMINGHAM		32	6	16%	38
SCOTT LAKE HEALTH AND REHABILITATION CENTER		38			38
HEALTH CENTER AT BRENTWOOD		38			38
FINLAY CLINICAL LABORATORY INC		26	12	32%	38
PALMS MEDICAL GROUP		23	14	38%	37
CAPITAL REGIONAL MEDICAL CENTER		2	35	95%	37
QUEST DIAGNOSTICS INC.		6	31	84%	37

COVID-19: testing by laboratory

Data through Oct 20, 2020 verified as of Oct 21, 2020 at 01:25 PM

Data in this report are provisional and subject to change.

The numbers in the table below represent the number of Florida and non-Florida residents for whom test results were received by the Department of Health. A person can be tested by more than one laboratory and can have both positive and negative results. **Therefore, the sum of the numbers in each column will be larger than the total number of people tested.**

Reporting lab	Inconclusive	Negative	Positive	Percent positive	Total
BLOUNTSTOWN REHABILITATION CENTER LLC		36	1	3%	37
ADVENTHEALTH MEDICAL GROUP		35	2	5%	37
ADVENTHEALTH CENTRA CARE LEE ROAD		20	17	46%	37
MIAMI BEACH COMMUNITY HEALTH CENTER			37	100%	37
ADVENTHEALTH CENTRE CARE - KISSIMMEE		18	19	51%	37
COMMUNITY HEALTH AND REHABILITATION		35	1	3%	36
ORLANDO HEALTH AND REHAB CENTER		4	32	89%	36
NORTH SHORE UNIVERSITY HOSPITAL LABORATORY		34	2	6%	36
COASTAL PEDIATRIC GROUP		26	9	26%	35
FHMG_CTR FOR SENIOR HEALTH		30	5	14%	35
NEW YORK STATE ELR - ERIE COUNTY MEDICAL CTR CLINICAL LABS		35			35
SMA LAB		4	31	89%	35
CARENOW		22	13	37%	35
EDGEWOOD NURSING CENTER		35			35
NEW YORK STATE ELR - NEWYORK-PRESBYTERIAN/QUEENS DIAGNOSTIC		34	1	3%	35
IRL		4	31	89%	35
ADVENT HEALTH FISH MEMORIAL		2	33	94%	35
SUNRISE DIAGNOSTIC LABORATORY			34	100%	34
EXPERTUS LABORATORIES INC		13	21	62%	34
JAMES A. HALEY VETERANS' HOSPITAL			34	100%	34
UNITED LABORATORY SERVICE		18	16	47%	34
QUEST DIAGNOSTICS NICHOLS INSTITUTE- LPP		3	31	91%	34
BIOREFERENCE LABORATORIES, INC.		16	18	53%	34
EISENHOWER ARMY MEDICAL CENTER		30	4	12%	34
KENDALL REGIONAL MEDICAL CENTER LAB	3		31	91%	34
SOFT CELL LABORATORIES		31	2	6%	33
PALM GARDEN OF VERO BEACH		33			33
DESOTO MEMORIAL HOSPITAL LAB			33	100%	33
EMERALD COAST HOSPICE		33			33
MINUTECLINIC DIAGNOSTIC OF SOUTH CAROLINA, LLC		31	2	6%	33
DOCTORS MEMORIAL FAMILY MEDICINE		1	32	97%	33
ST FRANCIS HOSPITAL		27	6	18%	33
GENEDX		26	6	19%	32
CRESTVIEW REHABILITATION CENTER		30	2	6%	32
FIRST CHOICE URGENT CARE		7	25	78%	32
RASHDA ALBIBI M.D. P.A.		30	2	6%	32
CLIFFORD CHESTER SIMS STATE VETERANS		32			32
LABCORP - MIAMI		4	28	88%	32
MANOR AT CARPENTERS		28	4	13%	32
AHSE ROP		31	1	3%	32
ADVENTHEALTH CENTRA CARE CITRUS PARK			32	100%	32
LAKELAND REGIONAL HEALTH LAKE MIRIAM		3	29	91%	32
PRECISION HEALTH SOLUTIONS LAB		6	26	81%	32
Diatherix Laboratories, LLC		16	15	48%	31
QUEST DIAGNOSTIC INC	1	4	26	84%	31
NEXT MOLECULAR ANALYTICS		1	30	97%	31
FHMG FLORIDA HOSPITAL MEDICAL GROUP		27	4	13%	31

COVID-19: testing by laboratory

Data through Oct 20, 2020 verified as of Oct 21, 2020 at 01:25 PM

Data in this report are provisional and subject to change.

The numbers in the table below represent the number of Florida and non-Florida residents for whom test results were received by the Department of Health. A person can be tested by more than one laboratory and can have both positive and negative results. **Therefore, the sum of the numbers in each column will be larger than the total number of people tested.**

Reporting lab	Inconclusive	Negative	Positive	Percent positive	Total
WELLNOW URGENT CARE PC		31			31
DOH-WEST PALM BEACH BRANCH LABORATORY			31	100%	31
QUEST DIAGNOSTICS-VERO BEACH-37TH ST		31			31
ST. MARYS MEDICAL CENTER		1	30	97%	31
VA		15	16	52%	31
ORLANDO HEALTH EMERGENCY DEPARTMENT AND MEDICAL		31			31
ALTAMONTE PEDIATRIC ASSOCIATES		30	1	3%	31
BROWARD HEALTH CORAL SPRINGS EPIDEMIOLOGY DEPT			31	100%	31
ST VINCENTS MEDICAL CENTER RIVERSIDE NURSING		4	26	87%	30
PRMG - EAST NAPLES		23	7	23%	30
RDX BIOSCIENCE,			30	100%	30
WESTMINSTER ST AUGUSTINE		30			30
MD LABS		12	18	60%	30
SOLARIS HEALTHCARE IMPERIAL		30			30
DOH - INDIAN RIVER		28	2	7%	30
MOLECULAR DIAGNOSTICS		1	29	97%	30
EXOSOME DIAGNOSTICS		29	1	3%	30
NEW YORK STATE ELR - ROCHESTER GENERAL HOSPITAL LABORATORY		29	1	3%	30
NEW YORK STATE ELR - LENOX HILL HOSPITAL		27	3	10%	30
ACCURATE DIAGNOSTIC LAB		29	1	3%	30
LECONTE MEDICAL CENTER LAB		23	6	21%	29
WESTWOOD NURSING AND REHABILITATION		28	1	3%	29
MINUTECLINIC LLC # 0709		17	12	41%	29
NEW YORK STATE ELR - BRONX LEBANON HOSPITAL-MEDICAL CENTER		28	1	3%	29
P4CLINICAL	3	2	24	83%	29
NEW YORK STATE ELR - QUEST DIAGNOSTICS INCORPORATED		26	3	10%	29
MAKO MEDICAL LABORATORIES		3	26	90%	29
MOLECULAR TESTING LABS		1	28	97%	29
PALM GARDEN OF WINTER HAVEN		16	13	45%	29
WUESTHOFF MEMORIAL HOSPITAL			29	100%	29
BIODESIX, INC.		25	4	14%	29
CENTRA CARE- WINTER GARDEN		4	25	86%	29
ADVENTHEALTH CENTRA CARE UNIVERSITY		4	25	86%	29
CVS PHARMACY			28	100%	28
SIGNATURE HEALTHCARE AT THE COURTYARD		26	2	7%	28
LABORATORY OF FLORIDA			28	100%	28
BROAD INSTITUTE CLINICAL SEQUENCING RESEARCH PLATFORM	1	25	2	7%	28
POPLAR HEALTHCARE PLLC	1	10	17	61%	28
UNIVERSITY OF MIAMI HEPATOLOGY DIAGNOSTIC LABORATORY			28	100%	28
MD 365 MEDICAL CARE PLLC		28			28
EAST ALABAMA MEDICAL CENTER LABORATORY		21	7	25%	28
CENTRA CARE - APOPKA			27	100%	27
FLORIDA HOSPITAL		21	6	22%	27
MAGNOLIA DIAGNOSTIC		1	26	96%	27
NEW YORK STATE ELR - SARATOGA HOSPITAL LABORATORY		26	1	4%	27
DOH		15	12	44%	27
SUNCOAST LABS			27	100%	27

COVID-19: testing by laboratory

Data through Oct 20, 2020 verified as of Oct 21, 2020 at 01:25 PM

Data in this report are provisional and subject to change.

The numbers in the table below represent the number of Florida and non-Florida residents for whom test results were received by the Department of Health. A person can be tested by more than one laboratory and can have both positive and negative results. **Therefore, the sum of the numbers in each column will be larger than the total number of people tested.**

Reporting lab	Inconclusive	Negative	Positive	Percent positive	Total
AMEERAH LABS			27	100%	27
ST. ANTHONY'S HOSPITAL			27	100%	27
OAKTREE HEALTHCARE			26	100%	26
QUEST DIAGNOSTICS NICHOLS INSTITUTE - SJC (LPP)		21	5	19%	26
IPSUM DIAGNOSTICS			26	100%	26
CDC		17	9	35%	26
HUNTINGTON HOSPITAL LABORATORY		25	1	4%	26
MONCRIEF ARMY HEALTH CLINIC			26	100%	26
PATRICK AIR FORCE BASE		1	24	96%	25
AMERICAN FAMILY MEDICAL		20	5	20%	25
ASCENSION SACRED HEART BAY LABORATORY		22	3	12%	25
JACKSON HEALTH SYSTEM		1	24	96%	25
FLORIDA DEPARTMENT OF HEALTH IN POLK COUNTY		25			25
HEALTH FIRST-VIERA HOSPITAL		1	24	96%	25
PEDIATRIC CARE CENTER- JACKSONVILLE BEACH		10	15	60%	25
VISITING PHYSICIANS ASSOCIATION LABORATORY		23	2	8%	25
CLERMONT HEALTH AND REHAB		14	11	44%	25
LABORATORY DYNAMICS		20	4	17%	24
MEYER PEDIATRICS		19	5	21%	24
ARCPPOINT LABS OF SARASOTA		1	23	96%	24
WELLOW URGENT CARE		23	1	4%	24
FAST TRACK URGENT CARE CENTER - SEMINOLE			24	100%	24
SOUTHEAST ALABAMA MEDICAL CENTER			24	100%	24
MINUTECLINIC LLC #3631		10	14	58%	24
LEE MEMORIAL HEALTH PARK LAB			24	100%	24
CONNECTICUT DEPARTMENT OF HEALTH		22	2	8%	24
ADVENTIST HEALTH SYSTEM FLORIDA		22	2	8%	24
UNIVERSITY ALABAMA		24			24
NEW YORK STATE ELR - ELMHURST HOSPITAL CENTER		23	1	4%	24
TRUGENX		1	23	96%	24
ABBOTT		8	16	67%	24
MINUTECLINIC DIAGNOSTIC OF RHODE ISLAND, LLC #1544		23	1	4%	24
RDV SPORTSPLEX PEDIATRICS		19	4	17%	23
ST. CLOUD HOSPITAL		20	3	13%	23
ADVENT HEALTH NEW SMYRNA BEACH			23	100%	23
ADVENTHEALTH CENTRA CARE ORANGE CITY		1	22	96%	23
BAYFRONT MEDICAL		18	5	22%	23
WASHINGTON REHABILITATION AND NURSING CENTER		23			23
ISLAND COAST PEDIATRICS PA		22	1	4%	23
BIOFIRE		7	16	70%	23
NEW YORK STATE ELR - LOURDES HOSPITAL INC		22	1	4%	23
MC DIAGNOSTIC OF CONNECTICUT, PC #2220		17	6	26%	23
UF HEALTH NORTH JACKSONVILLE			23	100%	23
LAKE CITY VETERANS HOSPITAL			23	100%	23
PARAMOUNT URGENT CARE		13	10	43%	23
TROY REGIONAL MEDICAL CENTER		15	8	35%	23
DOCTORS MEMORIAL HOSPITAL		11	12	52%	23

COVID-19: testing by laboratory

Data through Oct 20, 2020 verified as of Oct 21, 2020 at 01:25 PM

Data in this report are provisional and subject to change.

The numbers in the table below represent the number of Florida and non-Florida residents for whom test results were received by the Department of Health. A person can be tested by more than one laboratory and can have both positive and negative results. **Therefore, the sum of the numbers in each column will be larger than the total number of people tested.**

Reporting lab	Inconclusive	Negative	Positive	Percent positive	Total
THE TERRACE OF JACKSONVILLE		3	20	87%	23
SENIOR HEALTH OF WINTER PARK DUNDEE		23			23
BENTON HOUSE OF ST. JOHNS		23			23
AVENTIS BIO-SERVICES CTL		23			23
LABCORP - CLEARWATER		3	19	86%	22
EGL GENETIC DIAGNOSTICS		1	21	95%	22
PENNSYLVANIA DEPT OF HEALTH		19	3	14%	22
PLANTATION BAY REHAB FACILITY		21	1	5%	22
USF		1	21	95%	22
DIACARTA INC.		22			22
URGENT CARE TCMA			22	100%	22
HIALEAH SHORES NURSING AND REHAB CENTER		22			22
COLLIER HMA PHYSICIAN MANAGEMENT LLC		18	4	18%	22
MOBILE DIVISION LABORATORY		7	15	68%	22
ST. JOSEPH'S HOSPITAL NORTH			22	100%	22
ED FRASER MEMORIAL HOSPITAL			22	100%	22
CLEVELAND CLINIC FOUNDATION		11	10	48%	21
SUNQUEST		3	18	86%	21
FLORIDA DEPARTMENT OF HEALTH		14	7	33%	21
EMPIRE CITY LABORATORIES INC		2	19	90%	21
WUESTHOFF MEDICAL CENTER-MELBOURNE			21	100%	21
GROWING TOGETHER PEDIATRICS LLC		21			21
FLORIDA PEDIATRICS		6	15	71%	21
VA GULF COAST VETERANS HEALTH CARE SYSTEM		15	6	29%	21
PECONIC BAY MEDICAL CENTER LABORATORY		17	4	19%	21
MINUTECLINIC #4760		21			21
MANDARIN PEDIATRICS		18	2	10%	20
MEDICAL EXPRESS CORP		18	2	10%	20
ASSOCIATED PATHOLOGISTS		16	4	20%	20
UNITED LABS		20			20
WELL HEALTH WORKS		20			20
FLORIDA HEALTH CARE PLANS			20	100%	20
DAIRY ROAD URGENT CARE		14	6	30%	20
MEDLOGIC, LLC		3	17	85%	20
CENTRA CARE-LBV			20	100%	20
Q ANSWER LAB		2	18	90%	20
MINUTECLINIC LLC, #10357		20			20
THE CHAPPEL GROUP RESEARCH		20			20
DEPARTMENT OF VETERANS AFFAIRS ORLANDO MEDICAL CENTER		5	15	75%	20
MINUTECLINIC LLC 5852		11	9	45%	20
MAYO CLINIC LABS - ROCHESTER SUPERIOR DRIVE		2	18	90%	20
SUNTREE INTERNAL MEDICINE		20			20
UNIPATH		13	7	35%	20
ARCPOINT LABS		9	10	53%	19
NEW YORK STATE ELR - VASSAR BROTHERS MEDICAL CENTER LABORATORY		18	1	5%	19
ANY LAB TEST NOW		7	12	63%	19
HOLZER HEALTH CENTER			19	100%	19

COVID-19: testing by laboratory

Data through Oct 20, 2020 verified as of Oct 21, 2020 at 01:25 PM

Data in this report are provisional and subject to change.

The numbers in the table below represent the number of Florida and non-Florida residents for whom test results were received by the Department of Health. A person can be tested by more than one laboratory and can have both positive and negative results. **Therefore, the sum of the numbers in each column will be larger than the total number of people tested.**

Reporting lab	Inconclusive	Negative	Positive	Percent positive	Total
LAB INTERMARKET FACILITY LAB		1	18	95%	19
INTEGRATED REGIONAL LABORATORIES - LARGO			19	100%	19
HEALTHY MINORS, LLC.		19			19
MINUTECLINIC DIAGNOSTIC OF RHODE ISLAND, LLC #212		19			19
MEDCOMP SCIENCES			19	100%	19
CORAL GABLES HOSPITAL			19	100%	19
MOBILE PHYSICIAN SERVICE		19			19
COLOR GENOMICS, INC.		18	1	5%	19
ADVENTHEALTH CENTRA CARE ORMOND BEACH		5	14	74%	19
MED HEALTH SERVICES		18	1	5%	19
STONE WASH CLINICAL LABORATORIES		2	17	89%	19
NEW YORK STATE ELR - BROOKDALE UNIVERSITY HOSPITAL		18	1	5%	19
PATHGROUP			19	100%	19
PALO ALTO VA MEDICAL CENTER		1	18	95%	19
LABCORP INC		5	13	72%	18
DEPARTMENT OF VETERANS AFFAIRS MEDICAL CENTER			18	100%	18
ADVENT HEALTH SEBRING			18	100%	18
LABCORP - DAYTONA BEACH			18	100%	18
TOTAL RENAL LABORATORIES INC		13	5	28%	18
NORTHWELL HEALTH PLAINVIEW HOSPITAL LABORATORY		16	2	11%	18
HERITAGE WATERSIDE		18			18
FHMG--FLORIDA HOSPITAL MEDICAL GROUP		15	3	17%	18
TPCA CLINICAL LABORATORIES		15	3	17%	18
PRECISION HEALTH RESOURCES, LLC		13	5	28%	18
MADISON CORE LABORATORIES		17	1	6%	18
UPMC CHAUTAUQUA AT WCA LABORATORY		17	1	6%	18
SEVEN RIVERS REGIONAL MEDICAL CENTER		5	13	72%	18
XPRESS WELLNESS URGENT CARE			18	100%	18
INTERCOASTAL MEDICAL GROUP			18	100%	18
CVS MINUTE CLINIC			18	100%	18
KEYS MEDICAL GROUP			18	100%	18
PONCE THERAPY CARE CENTER		14	3	18%	17
WATSON CLINIC LLP SOUTH			17	100%	17
BAYCARE OUTREACH LABORATORY SERVICES		3	14	82%	17
BAPTIST SOUTH MEDICAL CENTER		2	15	88%	17
JACKSON NORTH MEDICAL CENTER		2	15	88%	17
AMERICAN HEALTH ASSOCIATES OF TAMPA		2	15	88%	17
REDITUS LABORATORIES			17	100%	17
SANTA ROSA HMA PHYS MGMT		14	3	18%	17
CSL PLASMA		14	3	18%	17
ADVENTHEALTH CENTRA CARE WINTER GARDEN		3	14	82%	17
UVMC MICROBIOLOGY		16	1	6%	17
NEW YORK STATE ELR - LABORATORY ALLIANCE OF CENTRAL NEW		17			17
DAVID LAWRENCE CENTER		15	2	12%	17
PARK WEST MEDICAL CENTER		16	1	6%	17
FIRST CHOICE PEDIATRICS SEMORAN		17			17
ASCENSION ST. VINCENT'S PRIMARY CARE			17	100%	17

COVID-19: testing by laboratory

Data through Oct 20, 2020 verified as of Oct 21, 2020 at 01:25 PM

Data in this report are provisional and subject to change.

The numbers in the table below represent the number of Florida and non-Florida residents for whom test results were received by the Department of Health. A person can be tested by more than one laboratory and can have both positive and negative results. **Therefore, the sum of the numbers in each column will be larger than the total number of people tested.**

Reporting lab	Inconclusive	Negative	Positive	Percent positive	Total
STATEN ISLAND UNIVERSITY HOSPITAL-POUCH		16			16
ORLANDO HEALTH		2	14	88%	16
FAMILY CARE PARTNERS		11	5	31%	16
EVERLYWELL		9	7	44%	16
CONSOLIDATED LAB SERVICES		8	8	50%	16
WHITE WILSON MEDICAL CENTER CLINIC			16	100%	16
PROMEDICA LABORATORIES		14	2	13%	16
MINUTE CLINIC LLC #2216		15	1	6%	16
KEY PRIMARY CARE			16	100%	16
GRAND ST PAUL CVS		16			16
EAST LAKE PEDIATRICS			16	100%	16
BAYVIEW MEDICAL		16			16
NEW YORK STATE ELR - ST PETER'S BENDER LABORATORY		16			16
PHYSICIANS STAT			16	100%	16
NEW YORK STATE ELR - LONG ISLAND JEWISH MED CTR		16			16
HEALTH CENTRAL HOSPITAL			16	100%	16
MONTEFIORE NEW ROCHELLE HOSPITAL		15	1	6%	16
QUESTDIAGNOSTICS INCORPORATED		2	14	88%	16
ADVENTHEALTH PEDIATRICS/LAKE MARY PEDS		12	4	25%	16
BOCA BIOLISTIC REFERENCE LAB			16	100%	16
MILLENNIUM PHYSICIAN GROUP LCC			15	100%	15
ESCAMBIA COUNTY JAIL		12	3	20%	15
ADVENTHEALTH ZEPHYRHILLS			15	100%	15
PHYSICIAN PARTNERS PERRY		12	3	20%	15
FAST TRACK URGENT CARE CENTER - TYRONE			15	100%	15
CENTRA CARE – SAND LAKE			15	100%	15
CENTRA CARE – LAKE NONA		2	13	87%	15
ADVENTHEALTH CENTRA CARE - KIDS LAKE MARY		14	1	7%	15
BAYA PHARMACY EAST			15	100%	15
BOZEMAN HEALTH DEACONESS HOSPITAL		12	3	20%	15
URGENT CARE CLINIC OF LINCOLN		14	1	7%	15
MILTON 4707		15			15
DIATHERIX		13	2	13%	15
WALGREENS #6637		15			15
TAYLORVILLE FAMILY MEDICINE		10	5	33%	15
THE PALACE NURSING AND REHABILITATION CENTER		15			15
CVS PHARMACY # 10423		14	1	7%	15
DELRAY MEDICAL CENTER LAB		1	14	93%	15
QUEST DIAGNOSTICS INCORPORATED			15	100%	15
SOUTHERN LABORATORY			15	100%	15
TEN HEALTHCARE		2	13	87%	15
NATIONS BEST FAMILY HEALTH CARE			15	100%	15
NEW YORK STATE ELR - GOOD SAMARITAN HOSPITAL LABORATORY		14	1	7%	15
POARCH BANC CREEK INDIANS TRIBAL HEALTH DEPARTMENT			14	100%	14
MINUTE CLINIC INCORPORATE		12	2	14%	14
LINCOLN DIAGNOSTIC LAB		14			14
HENNEPIN COUNTY MEDICAL CENTER (HCMC)		4	10	71%	14

COVID-19: testing by laboratory

Data through Oct 20, 2020 verified as of Oct 21, 2020 at 01:25 PM

Data in this report are provisional and subject to change.

The numbers in the table below represent the number of Florida and non-Florida residents for whom test results were received by the Department of Health. A person can be tested by more than one laboratory and can have both positive and negative results. **Therefore, the sum of the numbers in each column will be larger than the total number of people tested.**

Reporting lab	Inconclusive	Negative	Positive	Percent positive	Total
UNIVERSITY HILLS HEALTH AND REHABILITATION CENTER		12	2	14%	14
WESTPAC LABS		1	13	93%	14
THE CANOPY AT BERRYHILL		14			14
ISLAND COAST PEDIATRICS		14			14
PHOSPHORUS DIAGNOSTICS		12	2	14%	14
NEW YORK STATE ELR - SOUTHSIDE HOSPITAL NORTHWELL HEALTH LABORATORY		13	1	7%	14
FIRST CHOICE PEDIATRICS LOOP		13	1	7%	14
OKEECHOBEE HEALTHCARE FACILITY			14	100%	14
BIO-REFERENCE LABORATORIES		1	13	93%	14
NEW YORK STATE ELR - JAMAICA HOSPITAL MEDICAL CENTER		14			14
PALM RIVER COMMUNITY HEALTH CENTER		12	2	14%	14
XERA MED RESEARCH			14	100%	14
PALM BAY URGENT CARE		1	13	93%	14
CENTRA CARE UNIVERSITY			14	100%	14
WEDGEWOOD HEALTHCARE CENTER		10	3	23%	13
ADVANCED URGENT CARE		11	2	15%	13
ASURANCE SCIENTIFIC LABORATORIES		13			13
DOCTORS URGENT CARE			13	100%	13
FLORIDA STATE HOSPITAL			13	100%	13
CLINICAL LABORATORY SERVICES			13	100%	13
NEW YORK PRESBYTERIAN - ALLEN HOSPITAL		13			13
EXPRESS CARE OF BELLEVIEW		13			13
LONGLEAF DIAGNOSTIC LABORATORIES		2	11	85%	13
ADVENT HEALTH LAKE WALES MEDICAL GROUP		9	4	31%	13
PEDIATRICS IN BREVARD PA- ROCKLEDGE		11	2	15%	13
HEALTHQUEST LABORATORIES		4	9	69%	13
CONEY ISLAND HOSPITAL		13			13
CARENOW URGENT CARE – FORT PIERCE		13			13
SOUTHEAST FAMILY HEALTHCARE CENTER			13	100%	13
TALLAHASSEE PRIMARY CARE ASSOC, PA		12	1	8%	13
ESCAMBIA COMMUNITY CLINIC		2	11	85%	13
NEW YORK STATE ELR - JACOBI MEDICAL CENTER		13			13
CVS/PHARMACY #10373		13			13
LABCORP RARITAN		12			12
SHELBY COUNTY HEALTH CARE CORPORATION		9	3	25%	12
LABCORP BURLINGTON CYTO		9	3	25%	12
VPA PC LAB		12			12
CHARTER SENIOR LIVING OF PANAMA CITY BEACH		12			12
FLORIDA COMMUNITY HEALTH CENTER OF ST. LUCIE		1	11	92%	12
CVS PHARMACY, INC DBA CVS/PHARMACY #5685		12			12
NEW YORK STATE ELR - NORTH CENTRAL BRONX HOSP		11	1	8%	12
MADWAR		11	1	8%	12
LAB CORP OF AMERICA		4	8	67%	12
NORTH FLORIDA PEDIATRICS-MARIANNA		1	11	92%	12
AMERICAN ESOTERIC LABORATORIES			12	100%	12
AYERS NURSING AND REHABILITATION CENTER		12			12
GLEN OAKS HEALTH AND REHABILITATION CENTER			12	100%	12

COVID-19: testing by laboratory

Data through Oct 20, 2020 verified as of Oct 21, 2020 at 01:25 PM

Data in this report are provisional and subject to change.

The numbers in the table below represent the number of Florida and non-Florida residents for whom test results were received by the Department of Health. A person can be tested by more than one laboratory and can have both positive and negative results. **Therefore, the sum of the numbers in each column will be larger than the total number of people tested.**

Reporting lab	Inconclusive	Negative	Positive	Percent positive	Total
BROWARD DIALYSIS			12	100%	12
SOLARIS HEALTHCARE DAYTONA		12			12
APPLE DIAGNOSTICS LAB		5	7	58%	12
PINELLAS COUNTY JAIL			12	100%	12
MEDEXPRESS CLEARWATER			12	100%	12
INDIGO MANOR NURSING AND REHABILITATION CENTER		4	8	67%	12
LEON CHD		12			12
DYNAMIC DNA LAB		1	11	92%	12
ADVENT HEALTH CENTRE CARE		4	8	67%	12
IREPERTOIRE_MOL_LAB		12			12
AURORA DIAGNOSTICS		1	11	92%	12
INDIAN RIVER MEDICAL CENTER		11	1	8%	12
UNK		7	5	42%	12
CARESPOT OF NOCATEE			12	100%	12
FLORIDA DEPT OF HEALTH		4	8	67%	12
PEDIATRICS IN BREVARD PA		7	5	42%	12
CANTON-POTSDAM HOSPITAL LABORATORY		12			12
LIFE CARE CENTER OF WINTER HAVEN			12	100%	12
NAPLES GREEN VILLAGE		12			12
NEW YORK STATE ELR - CATHOLIC HEALTH SERVICES REGIONAL LABORATORY		9	3	25%	12
DELAWARE CVS PHARMACY, LLC		11			11
TREASURE COAST URGENT CARE			11	100%	11
WINTER PARK CARE AND REHABILITATION			11	100%	11
SARNO EXTENDED HOURS			11	100%	11
NEW YORK STATE ELR - HUDSON VALLEY HOSPITAL CENTER LABORATORY		10	1	9%	11
INTERNATIONAL MEDICAL LABORATORY		11			11
ST CATHERINE OF SIENA HOSPITAL		11			11
MEDEMERGE		10	1	9%	11
CLEVELAND CLINIC			11	100%	11
ADVENT HEALTH CENTRA CARE LAKE MARY		1	10	91%	11
IMA MEDICAL GROUP POINCIANA		7	4	36%	11
PROMEDICA LABORATORIES		10	1	9%	11
SRMC AVALON		9	2	18%	11
FUNGAL REFERENCE LABORATORY		11			11
BROOKWOOD BAPTIST MEDICAL CENTER		11			11
METRO KNOXVILLE HMA		10	1	9%	11
LAKELAND REGIONAL RESPIRATORY CARE CENTER			11	100%	11
FERNANDINA BEACH REHAB AND NURSING		11			11
MAINSTREET FAMILY CARE		1	10	91%	11
UCLA HEALTHCARE CLINICAL LABS		7	4	36%	11
ACHS		2	9	82%	11
BAY PINES VA		1	10	91%	11
PALM BEACH PATHOLOGY		9	2	18%	11
PHARMCO RX		10	1	9%	11
CVS			11	100%	11
EXPRESS FAMILY CARE LAB			11	100%	11
CALHOUN LIBERTY HOSPITAL			11	100%	11

COVID-19: testing by laboratory

Data through Oct 20, 2020 verified as of Oct 21, 2020 at 01:25 PM

Data in this report are provisional and subject to change.

The numbers in the table below represent the number of Florida and non-Florida residents for whom test results were received by the Department of Health. A person can be tested by more than one laboratory and can have both positive and negative results. **Therefore, the sum of the numbers in each column will be larger than the total number of people tested.**

Reporting lab	Inconclusive	Negative	Positive	Percent positive	Total
BAYCARE LABORATORIES		1	10	91%	11
FLORIDA DEPARTMENT OF HEALTH IN LAKE COUNTY		5	6	55%	11
SANFORD MOBILE LAB		9	2	18%	11
UNIV OF MIAMI			11	100%	11
CORE LABORATORY		1	10	91%	11
PHYSICIANS PRIMARY CARE OF SOUTHWEST FLORIDA		9	2	18%	11
PHYSICIANS REGIONAL CLINIC		9	1	10%	10
HUNT CLUB MEDICAL		9	1	10%	10
CVS PHARMACY NO 10613		9	1	10%	10
LABCORP - BRANDON		4	6	60%	10
LAKE BALDWIN CBOC		9	1	10%	10
ST ELIZABETH MEDICAL CENTER LABORATORY		9	1	10%	10
FLORIDA HOSPITAL LABS		1	9	90%	10
PINELLAS COUNTY HEALTH DEPARTMENT		2	8	80%	10
NULL		10			10
WOLFSON (USE BAPTIST)			10	100%	10
HCR MANORCARE		10			10
DALE MEDICAL CENTER		6	4	40%	10
COMMUNITY HEALTH CENTER		2	8	80%	10
CARESPOT		1	9	90%	10
NEW YORK STATE ELR - BROOKLYN HOSPITAL CENTER DOWNTOWN CAMPUS		10			10
TREASURE COAST COMMUNITY HEALTH		6	4	40%	10
MHHS All Lab Subsection		10			10
URGENT CARE WEST CLINIC		8	2	20%	10
USF HEALTH MORSANI CENTER		2	8	80%	10
CAPE REGIONAL MEDICAL CENTER		10			10
PARKWEST MEDICAL CENTER		9	1	10%	10
NORTH CAROLINA DEPARTMENT OF HEALTH & HUMAN SERVICES			10	100%	10
ONE MILO		10			10
ACADIAN DIAGNOSTIC LABORATORIES		8	2	20%	10
ST VINCENT'S EAST LABORATORY		9	1	10%	10
CLERMONT ADVENTHEALTH CENTRA CARE			10	100%	10
UMHC/SYLVESTER AT KENDALL		1	9	90%	10
NORTH OKALOOSA PHYSICIAN GROUP		10			10
WALGREEN		2	8	80%	10
COMPREHENSIVE CHILDCARE		9	1	10%	10
BROWARD HEALTH CARE			10	100%	10
LAKE MARY KIDS CENTRA CARE			10	100%	10
MEDICAL LABORATORY DIAGNOSTICS			10	100%	10
NEW JERSEY DEPARTMENT OF HEALTH COMMUNICABLE DISEASE SERVICE		3	7	70%	10
PALMS MEDICAL GROUP - LAKE CITY WEST		3	7	70%	10
MAINSTREET FAMILY URGENT CARE			10	100%	10
MAUREEN OROURKE-FUTEY			10	100%	10
FHMG- FLORIDA HOSPITAL MEDICAL GROUP		7	3	30%	10
CHEMISYS LABORATORIES		1	8	89%	9
ADVENTHEALTH CENTRA CARE - HUNTERS CREEK			9	100%	9
QUEST DIAGNOSTICS INC		9			9

COVID-19: testing by laboratory

Data through Oct 20, 2020 verified as of Oct 21, 2020 at 01:25 PM

Data in this report are provisional and subject to change.

The numbers in the table below represent the number of Florida and non-Florida residents for whom test results were received by the Department of Health. A person can be tested by more than one laboratory and can have both positive and negative results. **Therefore, the sum of the numbers in each column will be larger than the total number of people tested.**

Reporting lab	Inconclusive	Negative	Positive	Percent positive	Total
ADVANCED MEDICAL GROUP			9	100%	9
UNAVAILABLE/UNKNOWN/NO INFORMATION FOUND			9	100%	9
CARITHERS PEDIATRIC GROUP		5	4	44%	9
Maury Regional Hospital		6	3	33%	9
MOUNT DORA PEDIATRICS		8	1	11%	9
VILLAGE PLACE HEALTH AND REHAB		9			9
ISLAND URGENT CARE PLLC		9			9
URGENT CARE OF THE PALM BEACHES, NORTH PALM BEACH			9	100%	9
KORGENE LAB		1	8	89%	9
EXCEL PEDIATRICS			9	100%	9
AFTER HOURS PEDIATRICS			9	100%	9
MASSACHUSETTS GENERAL HOSPITAL		1	8	89%	9
NEWYORK-PRESBYTERIAN/ LAWRENCE HOSPITAL LABORATORY		9			9
FAMILY CARE CENTER OF ARLINGTON		9			9
NEW YORK STATE ELR - BELLEVUE HOSPITAL CENTER DEPARTMENT		9			9
MINUTECLINIC DIAGNOSTIC MEDICAL GROUP		9			9
GRACE PEDIATRICS		4	5	56%	9
BAY CARE OCCUPATIONAL CLINIC			9	100%	9
GCPM MANUAL MICROBIOLOGY		1	8	89%	9
STATE LAB		1	8	89%	9
LAB CORPORATION OF AMERICA		1	8	89%	9
ST JOSEPH HOSPITAL		8	1	11%	9
STUART URGENT CARE			9	100%	9
AMMON ANALYTICAL LABORATORIES		9			9
ROCKLEDGE		1	8	89%	9
CENTRA CARE DR. PHILLIPS		1	8	89%	9
WESTMINSTER WOODS ON JULINGTON CREEK		7	2	22%	9
WALGREENS #05398		8	1	11%	9
LAKELAND NURSING & REHABILITATION			9	100%	9
BAYA POINTE NURSING AND REHABILITATION			9	100%	9
SPORTS DRUG TESTING LABORATORY			9	100%	9
CENTURY HEALTH AND REHABILITATION CENTER			9	100%	9
PRATTVILLE BAPTIST HOSPITAL		8	1	11%	9
FLORIDA DEPARTMENT OF HEALTH IN HILLSBOROUGH COUNTY			9	100%	9
MICHIGAN DEPARTMENT OF HEALTH AND HUMAN SERVICES			9	100%	9
FIRST CHOICE PEDIATRICS WINTER SPRINGS		9			9
PHYSICIANS PRIMARY CARE LAB		3	6	67%	9
APPALACHIAN REGIONAL HEALTHCARE SYSTEM		9			9
CREATIVE TESTING SOLUTIONS		3	6	67%	9
PRECISION GENETICS			9	100%	9
PATHOGENIUS LABORATORIES		2	7	78%	9
COVANCE CENTRAL LABORATORY			9	100%	9
THE COMMONWEALTH OF MASSACHUSETTS			9	100%	9
MEDEXPRESS VERO BEACH			8	100%	8
LABCORP - NAPLES		1	7	88%	8
LEE MEMORIAL LAB GULF COAST	2		6	75%	8
NEW YORK STATE ELR - LONG ISLAND JEWISH VALLEY STREAM		8			8

COVID-19: testing by laboratory

Data through Oct 20, 2020 verified as of Oct 21, 2020 at 01:25 PM

Data in this report are provisional and subject to change.

The numbers in the table below represent the number of Florida and non-Florida residents for whom test results were received by the Department of Health. A person can be tested by more than one laboratory and can have both positive and negative results. **Therefore, the sum of the numbers in each column will be larger than the total number of people tested.**

Reporting lab	Inconclusive	Negative	Positive	Percent positive	Total
EXECUTIVE MEDICAL SERVICES		8			8
LABORATORY CORPORATION OF AMER		5	3	38%	8
MINUTECLINIC DIAGNOSTIC OF ILLINOIS		7	1	13%	8
GENEUS DIAGNOSTICS			8	100%	8
MEDEXPRESS URGENT CARE-NORTH PORT			8	100%	8
EMERALD COAST PEDIATRICS			8	100%	8
MID-HUDSON VALLEY DIVISION OF WESTCHESTER MEDICAL	8				8
LABCORP - ORLANDO	3	5		63%	8
EMBRY RIDDLE AERONAUTICAL UNIVERSITY HEALTH SERVICES			8	100%	8
MI2297090CV HOLLAND-23D2189684	8				8
ADVENTHEALTH CENTRA CARE - SOUTH ORANGE	7	1		13%	8
LIFE CARE CITRUS COUNTY			8	100%	8
Cleveland Clinic Laboratories	4	4		50%	8
CIAN DIAGNOSTICS			8	100%	8
FINLAY C. LABORATORY	3	5		63%	8
BAYONET POINT MEDICAL CENTER			8	100%	8
UNIVERSITY HOSPITAL - STONY BROOK EASTERN	8				8
FELICIDAD MEDICAL CENTER			8	100%	8
ARNOT OGDEN MEDICAL CENTER LABORATORY	8				8
MV MEDICAL PRACTICE DBA PRIMARY URGENT CARE	8				8
BEAUMONT LABORATORY			8	100%	8
BAPTIST OUTPATIENT			8	100%	8
HEALTHMARK REGIONAL HOSPITAL LAB	4	4		50%	8
NAPHCARE, INC.			8	100%	8
NEW YORK STATE ELR - JAMES J PETERS VA MEDICAL CENTER	6	2		25%	8
WALGREENS #03413	6	2		25%	8
COLORADO DEPARTMENT OF PUBLIC HEALTH AND ENVIRONMENT			8	100%	8
COLORADO DEPARTMENT OF HEALTH LABORATORY SERVICES DIVISION			8	100%	8
ST. JOSEPH HOSPITAL AND HEALTH CARE INC.			8	100%	8
ATLANTIC URGENT CARE			8	100%	8
SUNCOAST URGENT CARE			8	100%	8
SOUTHEASTERN LABORATORY			8	100%	8
ACCESS 365 URGENT CARE		6	2	25%	8
NO NAME		6	2	25%	8
LEHIGH VALLEY HOSPITAL		3	5	63%	8
PRACTICE MANAGEMENT OF AMERICA, INC.			8	100%	8
BioReference Laboratories, Inc		2	6	75%	8
BAYCARE MEDICAL GROUP INC			8	100%	8
NORTH BAY HOSPITAL			8	100%	8
DISNEY COVID TEST SITE			8	100%	8
RIVERSIDE MEDICAL GROUP		7	1	13%	8
PIONEER CLINICAL LAB, LLC		8			8
AIM LABORATORIES			8	100%	8
TREASURE COAST MEDICAL ASSOCIATES			8	100%	8
FLORIDA HEALTH CARE			8	100%	8
SYLVESTER AT PLANTATION LABORATORY		7	1	13%	8
DOCTOR'S IN HOUSE LAB			8	100%	8

COVID-19: testing by laboratory

Data through Oct 20, 2020 verified as of Oct 21, 2020 at 01:25 PM

Data in this report are provisional and subject to change.

The numbers in the table below represent the number of Florida and non-Florida residents for whom test results were received by the Department of Health. A person can be tested by more than one laboratory and can have both positive and negative results. **Therefore, the sum of the numbers in each column will be larger than the total number of people tested.**

Reporting lab	Inconclusive	Negative	Positive	Percent positive	Total
MICHIGAN DEPARTMENT OF COMMUNITY HEALTH		1	7	88%	8
X-GENE MOLECULAR LABS		1	7	88%	8
ABBOTT NORTHWESTERN HOSPITAL LAB		4	3	43%	7
ECOLAB GROUP		2	5	71%	7
DORAL URGENT CARE			7	100%	7
BAY CARE			7	100%	7
DEPARTMENT OF VETERAN AFFAIRS		6	1	14%	7
ORMOND BEACH CENTRA CARE			7	100%	7
CORE BIO LABS		5	2	29%	7
ARCHBOLD MEMORIAL HOSPITAL/LAB		3	4	57%	7
BOCA RATON REGIONAL HOSPITAL LAB			7	100%	7
QUE		4	3	43%	7
NOVANT HEALTH INPATIENT CARE		2	5	71%	7
TRUE HEALTH DIAGNOSTICS		1	6	86%	7
HARBOUR ISLAND PEDIATRICS		4	3	43%	7
WALGREENS #09353		7			7
ALACHUA			7	100%	7
ALL FLORIDA FAMILY & SPORTS MEDICINE		6	1	14%	7
ASCENSION MEDICAL GROUP			7	100%	7
GADSDEN REGIONAL MEDICAL CENTER		7			7
BAY COUNTY JAIL ANNEX		7			7
SAMARITAN MEDICAL CENTER		7			7
ASCENSION ST. VINCENT'S SOUTHSIDE			7	100%	7
BAPTIST MEDICAL CENTER EAST		5	2	29%	7
BLOUNT MEMORIAL HOSPITAL		7			7
NOVANT HEALTH GOHEALTH URGENT CARE-HARRISBURG		2	5	71%	7
CARE FAST MURABELLA		3	4	57%	7
AVANTE ST CLOUD		4	3	43%	7
ALACHUA COUNTY HEALTH DEPARTMENT			7	100%	7
VIRTUA VOORHEES HOSPITAL		5	2	29%	7
JOHNS HOPKINS MEDICAL LABORATORIES		1	6	86%	7
QUEST DIAGNOSTIC		3	4	57%	7
RICHMOND UNIVERSITY MEDICAL CENTER		6	1	14%	7
PARROTT MEDICAL CLINIC			7	100%	7
DCH REGIONAL MEDICAL CENTER LABORATORY		7			7
HEALTH CARE LABORATORY SERVICES		1	6	86%	7
SHELBY BAPTIST MEDICAL CENTER		3	4	57%	7
GLEN COVE HOSPITAL		7			7
NEW YORK STATE ELR - SUNY UPSTATE MEDICAL UNIVERSITY		7			7
HOLY NAME MEDICAL CENTER		6	1	14%	7
NORTHSHORE UNIVERSITY HEALTHSYSTEM EVANSTON HOSPITAL LAB			7	100%	7
INTERMOUNTAIN CENTRAL LAB		1	6	86%	7
TOTAL ACCESS URGENT CARE			7	100%	7
HOPE HOSPICE AND COMMUNITY SERVICES INC		7			7
TMH PHYSICIAN PARTNERS - MONTICELLO		6	1	14%	7
ACCU-REFERENCE MEDICAL LAB LLC		6	1	14%	7
BARRY UNIVERSITY STUDENT HEALTH SERVICES		6	1	14%	7

COVID-19: testing by laboratory

Data through Oct 20, 2020 verified as of Oct 21, 2020 at 01:25 PM

Data in this report are provisional and subject to change.

The numbers in the table below represent the number of Florida and non-Florida residents for whom test results were received by the Department of Health. A person can be tested by more than one laboratory and can have both positive and negative results. **Therefore, the sum of the numbers in each column will be larger than the total number of people tested.**

Reporting lab	Inconclusive	Negative	Positive	Percent positive	Total
HELIX DIAGNOSTICS			7	100%	7
FLORIDA CLINICAL LAB			7	100%	7
NEW YORK STATE ELR - ORANGE REGIONAL MEDICAL CENTER LABORATORY		7			7
PEDIATRIC HEALTH CARE ALLIANCE			7	100%	7
LABCORP-PORT ST.LUCIE		6	1	14%	7
MIDMICHIGAN MEDICAL CENTER			7	100%	7
LAKE NONA MEDICAL SERVICES		3	4	57%	7
MEDEX REGIONAL LABORATORIES LLC			7	100%	7
FL HUD DESTIN, LLC D/B/A GRAND BOULEVARD HEALTH		7			7
LEE COUNTY HEALTH DEPARTMENT		4	3	43%	7
NEW YORK STATE ELR - VA NEW YORK HARBOR HEALTHCARE SYSTEM		7			7
FLORIDA HOSPITAL KISSIMMEE		4	3	43%	7
BRYAN WHITFIELD MEMORIAL HOSPITAL		5	2	29%	7
GENE STREET LABORATORIES, LLC		6	1	14%	7
FLORIDA HOSPITAL WINTER GARDEN		6	1	14%	7
MINUTECLINIC DIAGNOSTIC OF RHODE ISLAND, LLC #590		7			7
LAKELAND REGIONAL HEALTH			7	100%	7
MAINSTREET FAMILY SELECT		1	6	86%	7
GULF COAST MEDICAL GROUP		2	5	71%	7
VILLAGES REGIONAL HOSPITAL FREESTANDING		3	3	50%	6
DOH JACKSONVILLE CENTRAL LABORATORY		3	3	50%	6
WALGREENS #007354		5	1	17%	6
UNKNOWN LAB			6	100%	6
VA COMMUNITY CLINIC			6	100%	6
NORTH PINELLAS CHILDRENS MEDICAL CENTER			6	100%	6
TAMIAMI LAB MILLENIUM			6	100%	6
SAINT PETER'S UNIVERSITY HOSPITAL		6			6
HOLLEY-NAVARRE MEDICAL CLINIC		3	3	50%	6
MINUTECLINIC DIAGNOSTIC OF TEXAS, LLC #2580		6			6
DMH STEINHATCHEE FAMILY MEDICINE		4	2	33%	6
DOCTOR'S IN-HOUSE LAB/COMMUNITY HEALTH CENTERS OF PINELLAS -PINELLAS P			6	100%	6
MINUTE CLINIC, LLC DBA MINUTECLINIC #4505		6			6
LABCORP PHOENIX		4	2	33%	6
STUART REHABILITATION AND HEALTHCARE		2	4	67%	6
QUEENS HOSPITAL CENTER		6			6
PHELPS HOSPITAL LABORATORY		6			6
STATEN ISLAND UNIVERSITY HOSPITAL		6			6
ROCKLEDGE FAMILY HEALTH			6	100%	6
PUBLIC HEALTH LAB		6			6
VISITING PHYSICIANS ASSOCIATIONS		6			6
PERSONAL PEDIATRICS		6			6
PINNACLES PEDS CARE PA		6			6
LABCORP NEW PORT RICHEY			6	100%	6
MINUTECLINIC DIAGNOSTIC OF TEXAS, LLC		6			6
NICHOLS INSTITUTE QUEST DIAGNOSTICS	1	2	3	50%	6
LABCORP DIAGNOSTICS-MIAMI		2	4	67%	6
BEAUMONT EMERGENCY CENTER			6	100%	6

COVID-19: testing by laboratory

Data through Oct 20, 2020 verified as of Oct 21, 2020 at 01:25 PM

Data in this report are provisional and subject to change.

The numbers in the table below represent the number of Florida and non-Florida residents for whom test results were received by the Department of Health. A person can be tested by more than one laboratory and can have both positive and negative results. **Therefore, the sum of the numbers in each column will be larger than the total number of people tested.**

Reporting lab	Inconclusive	Negative	Positive	Percent positive	Total
LAWTON CHILES HEALTH CENTER		1	5	83%	6
CONNECTDX		2	4	67%	6
UM MILLER SCHOOL OF MEDICINE			6	100%	6
DOH-TAMPA BRANCH LABORATORY (MLK BLVD)		3	3	50%	6
FLORIDA WOMAN CARE LABORATORY			6	100%	6
HARMONY CLINIC		1	5	83%	6
PALMETTO HEALTH ALLIANCE		3	3	50%	6
ONEIDA HEALTHCARE CENTER		6			6
UNIVERSITY HOSPITAL		4	2	33%	6
LAB UNKNOWN		6			6
BAYFRONT HEALTH PUNTA GORDA			6	100%	6
AARK LABORATORY		6			6
ADVENTHEALTH CARE CENTER WATERMAN			6	100%	6
CVS/PHARMACY #17637		6			6
ADVENT HEALTH MEDICAL GROUP PEDIATRICS AT MOUNT DORA		6			6
COASTAL INTERNAL MEDICINE		6			6
ACH			6	100%	6
HARBORCHASE OF NAPLES		6			6
CAREWELL 301 - WARWICK			6	100%	6
BIOTECH CLINICAL LABORATORIES, INC.			6	100%	6
JOHNS HOPKINS CHILDREN'S HOSPITAL			6	100%	6
BETH ISRAEL DEACONESS MEDICAL CENTER			6	100%	6
CAPITAL HEALTH PLAN LABORATORIES			6	100%	6
ARLINGTON OF NAPLES		6			6
BAYCARE ALLIANT HOSPITAL			6	100%	6
ADVENTHEALTH CENTRA CARE - SAND LAKE			6	100%	6
ASCENSION ST VINCENT'S SOUTHSIDE		1	5	83%	6
DIAGNOSTIC CLINIC		6			6
ENIGMA DIAGNOSTIC, INC.			6	100%	6
DOCTORS CLINICAL LABORATORY, INC		5	1	17%	6
ERIC C MARSHAL MD, PC DBA MINUTECLINIC		5	1	17%	6
CVS SC2297110CV CHARLSTON		6			6
SEMINOLE PAVILION HEALTH CENTER			6	100%	6
STATEN ISLAND UNIVERSITY HOSPITAL SEGUINE AVE		6			6
ISLAND COAST PEDIATRICS IN-HOUSE LAB		6			6
GRACE REHABILITATION CENTER OF VERO BEACH		4	2	33%	6
WALGREENS #04834		6			6
CHILDREN'S MEDICAL CENTER			6	100%	6
WATAUGA MEDICAL CENTER		4	2	33%	6
CARENOW URGENT CARE-BRENTWOOD		3	2	40%	5
RIVERHEAD URGENT CARE		5			5
LINCOLN MEDICAL AND MENTAL HEALTH CENTER		5			5
JERSEY SHORE MEDICAL CENTER		5			5
RIVERVIEW REGIONAL MEDICAL CENTER		5			5
WADSWORTH CENTER - DAVID AXELROD INSTITUTE		5			5
MERCY HEALTH—MUSKEGON		5			5
NEW YORK STATE ELR - NEW YORK METHODIST HOSPITAL		5			5

COVID-19: testing by laboratory

Data through Oct 20, 2020 verified as of Oct 21, 2020 at 01:25 PM

Data in this report are provisional and subject to change.

The numbers in the table below represent the number of Florida and non-Florida residents for whom test results were received by the Department of Health. A person can be tested by more than one laboratory and can have both positive and negative results. **Therefore, the sum of the numbers in each column will be larger than the total number of people tested.**

Reporting lab	Inconclusive	Negative	Positive	Percent positive	Total
NORTHWESTERN MEMORIAL HOSPITAL			5	100%	5
LABCORP - LEESBURG			5	100%	5
ST CHARLES HOSPITAL LABORATORY		5			5
PRECISION DIAGNOSTICS INC - NJ		5			5
PATHGROUP LABS, LLC		4	1	20%	5
WALGREEN EASTERN CO, INC		5			5
TROPICANA			5	100%	5
BEACH HOUSE		5			5
UAB		3	2	40%	5
AEL KNOXVILLE			5	100%	5
THOMAS JEFFERSON UNIVERSITY HOSPITAL		4	1	20%	5
FINLAY		1	4	80%	5
LUXOR SCIENTIFIC LLC			5	100%	5
TITUSVILLE FAMILY PRACTICE			5	100%	5
NEW YORK STATE ELR - SAMARITAN HOSPITAL LABORATORY		5			5
COOPER HOSPITAL/UNIVERSITY MEDICAL		5			5
NATURE COAST REGIONAL MEDICAL CENTER			5	100%	5
INTERNAL MEDICINE SPECIALISTS			5	100%	5
ETHOS LABORATORIES		5			5
FRANCES WARDE MEDICAL LABORATORY		2	3	60%	5
EMERGENCY MEDICAL CENTER			5	100%	5
SANFORD MOBILE LAB PGA TOUR		5			5
THE CLINIC PREMISE HEALTH			5	100%	5
MIAMI BEACH HEALTH CENTER			5	100%	5
FLORIDA HOSPITAL LAKE MARY		5			5
MEDRITE		1	4	80%	5
PENN MEDICINE PRINCETON MEDICAL CENTER		5			5
NOMIHEALTH			5	100%	5
THE TERRACE OF SAINT CLOUD		3	2	40%	5
CHILDREN'S HOSPITAL OF PHILADELPHIA		5			5
THE TERRACE OF KISSIMMEE			5	100%	5
MINUTECLINIC, LLC #08366		3	2	40%	5
FLORIDA KEYS PEDIATRICS & ADOLESCENT CENTER		5			5
NORTH FLORIDA PEDIATRICS JASPER			5	100%	5
TEXAS MEDCLINIC			5	100%	5
UPMC HEALTH SYSTEM		4	1	20%	5
XRL SXF REF LAB		5			5
TUKA PEDIATRICS			5	100%	5
BIOTECH			5	100%	5
ST VINCENT'S CHILTON		4	1	20%	5
CVS PHARMACY INC DBA CVS PHARMACY #10227		5			5
SOLARIS HEALTHCARE LAKE BENNETT		5			5
QUEST DIAGNOSTICS- MELBOURNE			5	100%	5
PENSACOLA PEDIATRICS - PACE		2	3	60%	5
PRECISION LABS LLC		2	3	60%	5
SEMINOLE SPORTS AND FAMILY MEDICINE		5			5
PROHEALTH CARE ASSOCIATES MOBILE		4	1	20%	5

COVID-19: testing by laboratory

Data through Oct 20, 2020 verified as of Oct 21, 2020 at 01:25 PM

Data in this report are provisional and subject to change.

The numbers in the table below represent the number of Florida and non-Florida residents for whom test results were received by the Department of Health. A person can be tested by more than one laboratory and can have both positive and negative results. **Therefore, the sum of the numbers in each column will be larger than the total number of people tested.**

Reporting lab	Inconclusive	Negative	Positive	Percent positive	Total
PLAINVIEW URGENT CARE		5			5
DARDEN WELLNESS CENTER		5			5
ST ANTHONY NORTH			5	100%	5
PALMETTO PEDIATRICS			5	100%	5
MONTEFIORE ST LUKE'S CORNWALL HOSPITAL		4	1	20%	5
JFK MEDICAL CENTER NORTH LAB			5	100%	5
COMMUNITY HEALTH OF SOUTH FLORIDA			5	100%	5
OMNICARE PHARMACY OFTEXAS 1, LP DBA OMNICARE		5			5
CENTRAL FLORIDA HEALTH CARE INC			5	100%	5
ROBERT WOOD JOHNSON HOSPITAL		4	1	20%	5
BAYCARE MEDICAL GROUP			5	100%	5
BROWARD COUNTY HEALTH DEPT.			5	100%	5
WALGREENS NO 09204		5			5
ADVENTHEALTH CARROLLWOOD			5	100%	5
BAPTIST ER TOWN CTR			5	100%	5
YOUR FAMILY WALK-IN CLINIC			5	100%	5
NEW YORK STATE ELR - ELLIS HOSPITAL LABORATORY		5			5
SONORA QUEST LABORATORIES			5	100%	5
FHCP-ORANGE CITY			5	100%	5
GUTHRIE MEDICAL GROUP LABORATORIES		5			5
MARY IMOGENE BASSETT HOSPITAL COOPERSTOWN		5			5
VRL EUROFINs		3	2	40%	5
EPIPHANY HEALTH		2	3	60%	5
UAB DIV OF INFECTIOUS DISEASES LAB		5			5
WEST PACIFIC MEDICAL LABORATORY			5	100%	5
MANATEE PEDIATRICS			5	100%	5
FREEDOM SQUARE HEALTH CARE CENTER			5	100%	5
ADVENTHEALTH MEDICAL GROUP INTERNAL MEDICINE AT WINTER HAVEN		1	4	80%	5
MED PLUS FLORENCE		5			5
CVS PHARMACY, INC DBA CVS/PHARMACY #10581		5			5
BAYSHORE LABORATORY		4	1	20%	5
WOODHULL MEDICAL AND MENTAL HEALTH CTR		5			5
UNKNOWN - MI		2	3	60%	5
BAYCARE OUTREACH LABORATORY HOSPITAL			5	100%	5
CVS LA2297224CV NEW ORLEANS		5			5
MINUTECLINIC #4029		5			5
THE VILLAGES CLINICAL LAB		4	1	20%	5
METROPOLITAN HOSPITAL CENTER		5			5
CLEVELAND CLINIC MARTIN HEALTH NURSING & RESTORATIVE		5			5
TA LABCORP TAMPA			4	100%	4
UNILAB		2	2	50%	4
ADVANCED DIAGNOSTIC LABORATORY			4	100%	4
CARENOW URGENT CARE - LAKE MARY			4	100%	4
UAH STUDENT HEALTH CENTER		4			4
NEW YORK STATE ELR - FLUSHING HOSPITAL MEDICAL CENTER		3	1	25%	4
MIAMI BEACH COMM HLT CTR - NORTH			4	100%	4
MD ANDERSON			4	100%	4

COVID-19: testing by laboratory

Data through Oct 20, 2020 verified as of Oct 21, 2020 at 01:25 PM

Data in this report are provisional and subject to change.

The numbers in the table below represent the number of Florida and non-Florida residents for whom test results were received by the Department of Health. A person can be tested by more than one laboratory and can have both positive and negative results. **Therefore, the sum of the numbers in each column will be larger than the total number of people tested.**

Reporting lab	Inconclusive	Negative	Positive	Percent positive	Total
ST JOSEPH WOMENS HOSPITAL			4	100%	4
NEW YORK STATE ELR - AUBURN COMMUNITY HOSPITAL		4			4
SANFORD SOUTH UNIVERSITY		4			4
SOUTHEASTERN REGIONAL MEDICAL CENTER			4	100%	4
NEMOURS CHILDREN'S PRIMARY CARE			4	100%	4
NEW YORK STATE ELR - NEW YORK PRESBYTERIAN-LOWER MANHATTAN		4			4
METHODIST MEDICAL CENTER		3	1	25%	4
INFECTION CONTROL/ EMPHEALTH		3	1	25%	4
NORTHERN DUTCHESS HOSPITAL LABORATORY		4			4
INNOVATIVE RESEARCH OF WEST FLORIDA		3	1	25%	4
MINUTECLINIC DIAGNOSTIC MEDICAL GROUP OF CALIF INC		4			4
NEW YORK STATE ELR - COLUMBIA MEMORIAL HOSPITAL LABORATORY		4			4
GENUS DIAGNOSTICS			4	100%	4
SONIC REFERENCE LABORATORY			4	100%	4
WALGREENS #06861		4			4
FCHC (OB)-DARWIN SQUARE CTR.			4	100%	4
LIFE CARE OF PORT SAINT LUCIE		1	3	75%	4
PRIMECARE OF DOTHAN-DALEVILLE CLINIC		4			4
UNIVERSITY OF CHICAGO MEDICAL CENTER LAB			4	100%	4
MIAMI CANCER INSTITUTE			4	100%	4
DOCTOR'S IN-HOUSE LAB/COMMUNITY HEALTH CENTERS OF PINELLAS - CLEARWATE			4	100%	4
THE UNIVERSITY OF VERMONT MEDICAL CENTER		4			4
IRL MARKET LAB			4	100%	4
WALGREENS #17132		4			4
Northwell Lab			4	100%	4
DAVITA LABORATORY		4			4
ST. JUDES LABORATORIES		4			4
WALGREENS #11293		4			4
COLLIER COUNTY HEALTH DEPT.		2	2	50%	4
W. FRANK WELLS NURSING HOME			4	100%	4
TELEVISIT MALABAR PEDIATRICS			4	100%	4
PATIENTS FIRST LAKE ELLA MEDICAL CENTER		4			4
GOOD SAMARITAN SOCIETY OF DAYTONA		4			4
UNIVERSITY OF WASHINGTON MEDICAL CENTER			4	100%	4
WALGREENS # 19866		4			4
WALGREENS STORE 4804		4			4
LABCORP-CRYSTAL RIVER		1	3	75%	4
MOLECULAR PATHOLOGY LABORATORY			4	100%	4
COVENIENT CARE MEDICAL CLINIC			4	100%	4
PEDIATRICS OF ALTAMONTE		4			4
PALMS OF SEBRING			4	100%	4
NEW YORK STATE ELR - MONTEFIORE MEDICAL CENTER LABORATORIES NORTH		4			4
APOLLO HEALTH & REHABILITATION		1	3	75%	4
SOUTHWESTERN REGIONAL MEDICAL CENTER - TULSA		4			4
NEW HAMPSHIRE DEPARTMENT OF HEALTH AND HUMAN SERVICES		3	1	25%	4
FISHERMEN'S HOSPITAL			4	100%	4
NORTHERN WESTCHESTER HOSPITAL LABORATORY		3	1	25%	4

COVID-19: testing by laboratory

Data through Oct 20, 2020 verified as of Oct 21, 2020 at 01:25 PM

Data in this report are provisional and subject to change.

The numbers in the table below represent the number of Florida and non-Florida residents for whom test results were received by the Department of Health. A person can be tested by more than one laboratory and can have both positive and negative results. **Therefore, the sum of the numbers in each column will be larger than the total number of people tested.**

Reporting lab	Inconclusive	Negative	Positive	Percent positive	Total
THE MINIER URGENT CARE		2	2	50%	4
CAPE COD HOSPITAL			4	100%	4
BAPTIST HEALTH			4	100%	4
COUNTY OF LOS ANGELES			4	100%	4
FAMILY HEALTH CENTERS OF SWF LABS		1	3	75%	4
FORT SANDERS REGIONAL LABORATORY		4			4
FLORIDA HOSPITAL ALTAMONTE		2	2	50%	4
DTR LABS		3	1	25%	4
ATLANTIC CONSOLIDATED LABORATORY		4			4
MONTEFIORE NYACK HOSPITAL AFFILIATED LABORATORY		4			4
NORTHPORT MEDICAL CENTER LAB		4			4
UCC - WELLINGTON			4	100%	4
OHIO CVS STORES, LLC DBA		4			4
ADVENTHEALTH CENTRA CARE - KID'S CARE			4	100%	4
EXPRESS TESTING-ONE			4	100%	4
GEORGE SAFRAN MD PC		4			4
ILLINOIS DEPT OF PUBLIC HEALTH LAB - SPRINGFIELD			4	100%	4
THE WOLFF CENTER FOR CHILD & ADOLESCENT HEALTH			4	100%	4
PARAMOUNT WALK-IN CLINIC		1	3	75%	4
LIFE CARE CENTER OF JACKSONVILLE			4	100%	4
MISSOURI DEPARTMENT OF HEALTH AND SENIOR SERVICES			4	100%	4
PENNSYLVANIA DEPARTMENT OF HEALTH BUREAU OF LABORATORIES			4	100%	4
WAKEMED		1	3	75%	4
EGL GENETICS DIAGNOSTICS			4	100%	4
IU HEALTH PATHOLOGY			4	100%	4
CELAL GUROL ERBAY, MD			4	100%	4
QUEST DIAGNOSTIC INC TECHNICAL			4	100%	4
ECLRS		1	3	75%	4
BIO-TECH CLINICAL LABORATORIES			4	100%	4
PATHLINE			4	100%	4
CAREWELL 202			4	100%	4
NEW YORK STATE ELR - GLENS FALLS HOSPITAL DEPARTMENT OF PATHOLOGY		4			4
OKLAHOMA STATE UNIVERSITY DIAGNOSTIC LAB			4	100%	4
QUEST DIAGNOSITCS INCORPORATED		1	3	75%	4
LUMADOC HEALTH		4			4
MEDLABS DIAGNOSTICS		4			4
DELTONA HEALTH CARE			4	100%	4
JACKSON CLINIC PA,THE		1	3	75%	4
BIOTEST PLASMA CENTER		4			4
NEW YORK STATE ELR - INSTITUTE OF PATHOLOGY KINGS COUNTY		4			4
AZALEA HEALTH		2	2	50%	4
MEDICAL CENTER AT OCEAN REEF		1	3	75%	4
INTERMARKET FACILITY			4	100%	4
EVENT MED SERVICES LABORATORY		4			4
GENETIC TECHNOLOGICAL INNOVATIONS			4	100%	4
TANNER MEDICAL CENTER EAST AL		4			4
BLOUNTSTOWN HEALTH & REHAB CENTER			4	100%	4

COVID-19: testing by laboratory

Data through Oct 20, 2020 verified as of Oct 21, 2020 at 01:25 PM

Data in this report are provisional and subject to change.

The numbers in the table below represent the number of Florida and non-Florida residents for whom test results were received by the Department of Health. A person can be tested by more than one laboratory and can have both positive and negative results. **Therefore, the sum of the numbers in each column will be larger than the total number of people tested.**

Reporting lab	Inconclusive	Negative	Positive	Percent positive	Total
TEXAS DEPARTMENT OF STATE HEALTH SERVICES		1	3	75%	4
EAST BANK HOSPITAL - UNIVERSITY OF MINNESOTA MEDICAL CENTER			3	100%	3
WIREGRASS CLINIC LLC		2	1	33%	3
FHCP-PORT ORANGE			3	100%	3
State Lab Unspecifd			3	100%	3
VA OUTPATIENT			3	100%	3
DELTON HEALTH CARE			3	100%	3
SSM HEALTH ST LOUIS MICROBIOLOGY LABORATORY		1	2	67%	3
SCIENTIFIC LABORATORY DIVISION			3	100%	3
KETTERING HEALTH			3	100%	3
DEACONESS HOSPITAL			3	100%	3
SOFTLAB			3	100%	3
SPRING LAKE REHABILITATION CENTER			3	100%	3
LEESBURG REGIONAL MEDICAL CENTER		1	2	67%	3
LAHEY CLINIC MEDICAL CENTER			3	100%	3
MADISON COUNTY MEMORIAL HOSP		2	1	33%	3
TUSKAWILLA NURSING AND REHAB CENTER		1	2	67%	3
MARSHALL MEDICAL CENTER SOUTH LAB		2	1	33%	3
MEMORIAL HEALTH CARE SYSTEMS			3	100%	3
MADISON HEALTH AND REHAB			3	100%	3
MONROE COUNTY HOSPITAL		2	1	33%	3
BAY VUE NURSING AND REHABILITATION CENTER		3			3
UNC HOSPITAL/MCLENDON CLINICAL LABORATORIES			3	100%	3
TIMBER RIDGE LABORATORY			3	100%	3
CAPTAIN JAMES A. LOVELL FEDERAL HEALTHCARE CENTER			3	100%	3
JACKSONVILLE KIDS PEDIATRICS, PLLC		3			3
NORTHWEST FLORIDA CLINICAL LAB		1	2	67%	3
SIGNATURE CARE PFLUGERVILLE			3	100%	3
ADVENTHEALTH MEDICAL GROUP LAKE NONA		3			3
DEPARTMENT OF PATHOLOGY ROME MEMORIAL		3			3
SIGNATURE CARE MONTROSE		2	1	33%	3
AVANTE AT MT DORA		1	2	67%	3
SIGNATURE CARE EMERGENCY CENTER		2	1	33%	3
MINUTECLINIC DIAGNOSTIC		2	1	33%	3
SHARP MEMORIAL HOSPITAL MICROBIOLOGY DEPT			3	100%	3
VICAR'S LANDING NURSING HOME		2	1	33%	3
AVANTE INVERNESS		1	2	67%	3
AMERICAN FAMILY CARE- ORANGE BEACH			3	100%	3
REHABILITATION CENTER OF WINTER PARK			3	100%	3
NORTH BROWARD HOSPITAL DISTRICT HEALTHCARE FOR THE HOMELESS			3	100%	3
MID FLORIDA CLINICAL LABORATORY		2	1	33%	3
BOCA VIPEDIATRICS			3	100%	3
PALMS WEST HOSPITAL			3	100%	3
OHIO STATE UNIVERSITY MEDICAL CENTER			3	100%	3
MINUTECLINIC DIAGNOSTIC OF TEXAS		3			3
BARONESS ERLANGER HOSPITAL		3			3
MINUTECLINIC DIAGNOSTIC OF KANSAS, PA #8543		3			3

COVID-19: testing by laboratory

Data through Oct 20, 2020 verified as of Oct 21, 2020 at 01:25 PM

Data in this report are provisional and subject to change.

The numbers in the table below represent the number of Florida and non-Florida residents for whom test results were received by the Department of Health. A person can be tested by more than one laboratory and can have both positive and negative results. **Therefore, the sum of the numbers in each column will be larger than the total number of people tested.**

Reporting lab	Inconclusive	Negative	Positive	Percent positive	Total
BEEBE MEDICAL CENTER LABORATORY		3			3
VIDANT MEDICAL CENTER			3	100%	3
HEALTH FIRST IBM-UX			3	100%	3
LABCORP - PALM BEACH GARDENS			3	100%	3
UNIVERSITY LAB			3	100%	3
BORLAND GROOVER		1	2	67%	3
NORTH SHORE HOSP. INFECTION CONTROL			3	100%	3
ILLINOIS DEPARTMENT OF PUBLIC HEALTH			3	100%	3
THOMAS LANGLEY			3	100%	3
EAR NOSE AND THROAT ASSOCIATES OF MANATEE, P.A.		3			3
WALGREENS #18075		3			3
MAGNOLIA PEDIATRICS			3	100%	3
SOLARIS SENIOR LIVING		3			3
GENEVA GENERAL HOSPITAL LABORATORY		3			3
FAMILY MEDICINE AT WATERMAN		3			3
WILDLIGHT LAB			3	100%	3
WESLEY CHAPEL INTERNAL MEDICINE AND PEDIATRICS			3	100%	3
KEY WEST URGENT CARE, INC		3			3
NORTHERN LIGHT LABORATORY		1	2	67%	3
WALGREENS #19348		3			3
LAKEVIEW HEALTH SYSTEMS			3	100%	3
WEST			3	100%	3
OCEAN VIEW NURSING AND REHAB CENTER			3	100%	3
NOT INDICATED		1	2	67%	3
IOWA DEPARTMENT OF PUBLIC HEALTH			3	100%	3
URGENT CARE - OCONEE		2	1	33%	3
MARYLAND STATE DEPT OF HEALTH	2		1	33%	3
MONTANA DEPARTMENT OF PUBLIC HEALTH & HUMAN SERVICES			3	100%	3
MPG JACKSONVILLE ATLANTIC BLVD		1	2	67%	3
EMERALD COAST HOSPICE - CRESTVIEW		3			3
CENTRA CARE WINTER HAVEN		1	2	67%	3
RIVER CITY PRIMARY AND URGENT CARE			3	100%	3
QUATRACOR PLLC		3			3
NEW YORK STATE ELR - CHAMPLAIN VALLEY PHYSICIANS HOSPITAL		3			3
NEW YORK STATE ELR - CENTREX CLINICAL LABS INC		3			3
CVS HEALTH			3	100%	3
WILLIAM A HINTON STATE LABORATORY INSTITUTE		1	2	67%	3
REGIONAL MEDICAL LAB			3	100%	3
FLORIDA DEPARTMENT OF HEALTH IN MIAMI DADE COUNTY		2	1	33%	3
PRISMA HEALTH MIDLANDS			3	100%	3
CARENOW URGENT CARE-MT JULIET		3			3
INDIANA STATE DEPARTMENT OF HEALTH		1	2	67%	3
RHEA MEDICAL CENTER		3			3
SENTARA NORFOLK GENERAL HOSPITAL CENTRAL LAB			3	100%	3
WALGREENS #06428		3			3
NEW YORK STATE ELR - ERIE COUNTY PUBLIC HEALTH CLINICAL		3			3
JOE DIMAGGIO CHILDREN'S HOSPITAL		1	2	67%	3

COVID-19: testing by laboratory

Data through Oct 20, 2020 verified as of Oct 21, 2020 at 01:25 PM

Data in this report are provisional and subject to change.

The numbers in the table below represent the number of Florida and non-Florida residents for whom test results were received by the Department of Health. A person can be tested by more than one laboratory and can have both positive and negative results. **Therefore, the sum of the numbers in each column will be larger than the total number of people tested.**

Reporting lab	Inconclusive	Negative	Positive	Percent positive	Total
VIRACOR		2	1	33%	3
QUEST ELR		2	1	33%	3
ALABAMA DEPARTMENT OF PUBLIC HEALTH		1	2	67%	3
BRENTWOOD SENIOR LIVING AT ST PETE			3	100%	3
VALLEY IMMEDIATE CARE		2	1	33%	3
TARRANT COUNTY PUBLIC HEALTH		3			3
BAY CARE LAB SERVICES/ST. ANTHONY'S HOSPITAL			3	100%	3
CENTRAL FLORIDA PEDIATRICS			3	100%	3
MEDICAL CENTER ENTERPRISE			3	100%	3
MAYO		1	2	67%	3
ONSLow MEMORIAL HOSPITAL LABORATORY		3			3
PATIENT FIRST - ALLENTOWN			3	100%	3
ARBOR TRAIL		3			3
RAINBOW PEDIATRIC CENTER			3	100%	3
GYN PATH SERVICES			3	100%	3
WYOMING COUNTY COMMUNITY HOSPITAL LABORATORY		3			3
WINTER GARDEN REHAB AND NURSING CENTER		3			3
SCHOOL OF PHARMACY AND PHARMACEUTICAL		3			3
MANORCARE NURSING & REHABILITATION CENTER-NAPLES		3			3
THE CLINIC OF PEDIATRICS & GI MEDICINE, INC			3	100%	3
DYNACARE LABORATORIES			3	100%	3
PALM BEACH COUNTY HEALTH DEPARTMENT LABORATORY			3	100%	3
CONSOLIDATED LABORATORY SERVICES			3	100%	3
QHC UPSTATE MEDICAL PC			3	100%	3
FLORIDA MEDICAL SPECIALISTS		2	1	33%	3
ST LUKES HOSPITAL LABORATORY		2	1	33%	3
FLORIDA CANCER SPECIALISTS AND RESEARCH		1	2	67%	3
CENTRA CARE POINCIANA			3	100%	3
FHMG_FM AND IM AVALON PARK		1	2	67%	3
VIRGINIA DIVISION OF CONSOLIDATED LABORATORIES			3	100%	3
ACCESS HEALTH CARE		2	1	33%	3
URGENT CARE NEW SMYRNA BEACH			3	100%	3
FLORIDA CLINICAL LABORATORY - BIOREFERENCE LABORATORIES		2	1	33%	3
WEST PALM BEACH VAMC			3	100%	3
NEMOURS CHILDREN'S URGENT CARE, ORLANDO - WATERFORD LAKES			3	100%	3
FAMILY AND INTERNAL MEDICINE AT AVALON PARK		3			3
CPL LABS			3	100%	3
US SPECIALTY LABS			3	100%	3
AFC URGENT CARE - FARMINGDALE		3			3
NORTH NAPLES HOSPITAL RESPIRATORY THERAPY DEPARTMENT			3	100%	3
ALLIANCE LABS @LRMC			3	100%	3
ENGLEWOOD HOSPITAL AND MEDICAL CENTER			3	100%	3
ESOTERIX GENETIC LABORATORIES		3			3
ESTATES MEDICAL CENTER		2	1	33%	3
OMNICARE PHARMACY OF TEXAS 1		3			3
WALGREENS #5317		3			3
CARROLL GARDENS URGENT CARE		3			3

COVID-19: testing by laboratory

Data through Oct 20, 2020 verified as of Oct 21, 2020 at 01:25 PM

Data in this report are provisional and subject to change.

The numbers in the table below represent the number of Florida and non-Florida residents for whom test results were received by the Department of Health. A person can be tested by more than one laboratory and can have both positive and negative results. **Therefore, the sum of the numbers in each column will be larger than the total number of people tested.**

Reporting lab	Inconclusive	Negative	Positive	Percent positive	Total
COVENANT PEDIATRICS		1	2	67%	3
JACKSON SOUTH COMMUNITY HOSPITAL LAB			3	100%	3
SHORE ACRES CARE CENTER			3	100%	3
MINUTECLINIC DIAGNOSTIC OF VIRGINIA, LLC #10454		3			3
DACH MAIN LAB			3	100%	3
PREMISE HEALTH MIA			3	100%	3
WALGREENS #10775		3			3
MONTANA PUBLIC HEALTH LAB			3	100%	3
ARNOLD PALMER HOSPITAL LABORATORY			3	100%	3
CONSULATE HEATH CARE AT WEST ALTAMONTE			3	100%	3
WATERCREST SENIOR LIVING ST. LUCIE WEST		3			3
TRI COUNTY NURSING HOME		2			2
NEW YORK STATE ELR - MERCY MEDICAL CENTER		2			2
FLORIDA PEDIATRIC GROUP			2	100%	2
TMH EC NORTHEAST LABORATORY			2	100%	2
WALGREENS #02862		2			2
SUMNER REGIONAL MEDICAL CENTER		2			2
FLORIDA MEDICAL CLINIC PA		2			2
GANDY CROSSING CARE CENTER			2	100%	2
SCIENTIA DIAGNOSTICS			2	100%	2
THE REHABILITATION CENTER OF LAKE CITY			2	100%	2
MUNSON MEDICAL CENTER			2	100%	2
FLORIDA CLINICAL LABORATORY INC			2	100%	2
GENETIC ASSAYS INC			2	100%	2
JEFFERSON COUNTY HEALTH DEPARTMENT-MONTICELLO		2			2
NEW YORK STATE ELR - BETH ISRAEL MEDICAL CENTER LABS		2			2
ERIE COUNTY MEDICAL CTR CLINICAL LABS		2			2
IN & OUT URGENT CARE METAIRIE			2	100%	2
ST LUKES HOSPITAL			2	100%	2
BFT LAB			2	100%	2
PHYSICIANS LABORATORY SERVICES			2	100%	2
BAYLOR ESOTERIC AND MOLECULAR LAB			2	100%	2
PM PEDIATRICS OF BAYSIDE, PLLC - MANHASSET		2			2
PIEDMONT HOSPITAL LAB			2	100%	2
OMNI			2	100%	2
VERMONT DEPARTMENT OF HEALTH LABORATORY		1	1	50%	2
PEDIATRIC HEALTH CARE (3577)		1	1	50%	2
VALLEY BAPTIST MEDICAL CENTER: BROWNSVILLE			2	100%	2
OSWEGO HOSPITAL LABORATORY		2			2
BLISS HEALTHCARE SERVICES			2	100%	2
BIRMINGHAM VAMC		1	1	50%	2
SPARROW CENTRAL LAB			2	100%	2
SPECIALTY LABORATORIES			2	100%	2
AMERICAN MEDICAL LABORATORIES			2	100%	2
CUMBERLAND MEDICAL CENTER INC		2			2
ACL LABORATORIES INDUSTRIAL TOXICOLOGY			2	100%	2
CRESTWOOD MEDICAL CENTER		2			2

COVID-19: testing by laboratory

Data through Oct 20, 2020 verified as of Oct 21, 2020 at 01:25 PM

Data in this report are provisional and subject to change.

The numbers in the table below represent the number of Florida and non-Florida residents for whom test results were received by the Department of Health. A person can be tested by more than one laboratory and can have both positive and negative results. **Therefore, the sum of the numbers in each column will be larger than the total number of people tested.**

Reporting lab	Inconclusive	Negative	Positive	Percent positive	Total
HARTFORD HOSPITAL ANCILLARY LAB		1	1	50%	2
Robert Cranfield			2	100%	2
DEKALB MEDICAL CENTER LABORATORY			2	100%	2
DELCARE PA			2	100%	2
COMPUNET CLINICAL LAB			2	100%	2
CONEMAUGH MEMORIAL MEDICAL CENTER		2			2
MINUTECLINIC DIAGNOSTIC OF PA LLC		2			2
ADVANCED URGENT CARE LLC			2	100%	2
SPRINGS MEDICAL LAB		1	1	50%	2
PALM BEACH CDH - DELRAY BEACH			2	100%	2
NORTHEAST ALABAMA REGIONAL MEDICAL CENTER		1	1	50%	2
ADVANCED URGENT CARE CENTER OF THE UPPER KEYS			2	100%	2
JOHNNIE RUTH CLARKE LAB			2	100%	2
PREMIER LABORATORY SERVICES, LLC			2	100%	2
LOWELL GENERAL HOSPITAL			2	100%	2
VIRTUA MEMORIAL HOSPITAL BURLINGTON COUNTY			2	100%	2
CGH MEDICAL CENTER			2	100%	2
VILLA HEALTH & REHAB			2	100%	2
COASTAL MEDICAL LAB			2	100%	2
LONG ISLAND JEWISH FOREST HILLS HOSPITAL		2			2
DOTHAN PEDIATRIC CLINIC			2	100%	2
COASTAL FAMILY PRACTICE			2	100%	2
MAKO MEDICAL			2	100%	2
WALGREENS #04417		2			2
TRICORE REFERENCE LABORATORY		1	1	50%	2
WEST KENDALL HOSPITAL			2	100%	2
UNIVERSITY OF MARYLAND MEDICAL CENTER			2	100%	2
UT PATH			2	100%	2
UT SOUTHWESTERN MEDICAL CENTER			2	100%	2
GROVES CENTER			2	100%	2
ALTRU DIAGNOSTICS INC			2	100%	2
LAKEVIEW CENTER, INC.		2			2
LABCORP - OHIO			2	100%	2
LABS PLUS LLC		2			2
ALBIBI			2	100%	2
LEE MEMORIAL BLOOD CENTER			2	100%	2
ALVERNO CLINICAL LABORATORIES			2	100%	2
RUSH UNIVERSITY MEDICAL CENTER LABORATORY			2	100%	2
WISE HEALTH SYSTEM		1	1	50%	2
CYPRESS COVE CARE CENTER			2	100%	2
CROSSROADS			2	100%	2
IN AND OUT URGENT CARE			2	100%	2
INTERNAL MEDICINE ASSOCIATES-DUNELLON			2	100%	2
CONSULATE HEALTH CARE		1	1	50%	2
YORK HOSPITAL - LABORATORY			2	100%	2
PTC LABORATORIES			2	100%	2
JUST FOR KIDS PEDIATRICS			2	100%	2

COVID-19: testing by laboratory

Data through Oct 20, 2020 verified as of Oct 21, 2020 at 01:25 PM

Data in this report are provisional and subject to change.

The numbers in the table below represent the number of Florida and non-Florida residents for whom test results were received by the Department of Health. A person can be tested by more than one laboratory and can have both positive and negative results. **Therefore, the sum of the numbers in each column will be larger than the total number of people tested.**

Reporting lab	Inconclusive	Negative	Positive	Percent positive	Total
FEDERAL CORRECTIONAL INSTITUTION MARIANNA			2	100%	2
Cleveland Clinic Weston			2	100%	2
JRS LABORATORY			2	100%	2
UNIVERSITY OF AL STUDENT HEALTH CENTER			2	100%	2
HILLVIEW LABORATORY			2	100%	2
MEDICAL CENTER LABORATORY			2	100%	2
HEALTH NETWORK LABORATORIES		1	1	50%	2
HOME ACCESS HEALTH			2	100%	2
MEDSTAR HARBOR HOSPITAL			2	100%	2
UW MEDICINE VIROLOGY LAB			2	100%	2
ABSOLUTE HEALTH INTERNAL MED & PEDIATRICS		2			2
MEMORIAL HERMANN CONSOLIDATED LABORATORY SERVICES			2	100%	2
ALLIANCE FOR MULTISPECIALTY RESEARCH		2			2
EMORY UNIVERSITY HOSPITAL			2	100%	2
CELERION			2	100%	2
ORLANDO ORTHOPAEDIC OUTPATIENT SURGERY CENTER			2	100%	2
ATLAS GENOMICS			2	100%	2
GEISINGER MEDICAL CENTER		2			2
UF HEALTH FAMILY MEDICINE-KERNAN SQUARE			2	100%	2
ASPEN VALLEY HOSPITAL			2	100%	2
UK HEALTHCARE			2	100%	2
PEACEHEALTH CENTRAL		2			2
THE CANOPY AT HARPER LAKE			2	100%	2
HORIZON MEDICAL GROUP		2			2
GREATER MOBILE URGENT CARE - SPRINGHILL			2	100%	2
CARE 365			2	100%	2
VIRGINIA DEPT OF HEALTH OFFICE OF EPIDEMIOLOGY			2	100%	2
SANFORD REGIONAL HOSPITAL WORTHINGTON		2			2
CARL R DARNALL ARMY MEDICAL CENTER			2	100%	2
UNIVERSITY HOSPITAL OF BROOKLYN		2			2
BAPTIST HEALTH MEDICAL CENTER			2	100%	2
LABCORP - JACKSONVILLE			2	100%	2
BIOHEALTH MEDICAL LAB INC			2	100%	2
CRUC CMCH-COVID-19		2			2
INTERSCIENCE DIAGNOSTIC LABORATORY		2			2
TRINITAS REGIONAL MEDICAL CENTER		1	1	50%	2
IGENEX INC		2			2
MARIANNA HEALTH AND REHAB		2			2
MEDFUSION		2			2
ADVANCED MEDICAL CARE			2	100%	2
SOUTHERN OCEAN MEDICAL CENTER		2			2
GEORGIA DEPARTMENT OF PUBLIC HEALTH			2	100%	2
UNIVERSITY OF KANSAS MEDICAL CENTER			2	100%	2
RAINBOW PEDIATRICS			2	100%	2
LIFE CARE CENTER AT WELLS CROSSING		2			2
SOUTHEAST GEORGIA HEALTH SYSTEM			2	100%	2
GREENVILLE MEMORIAL HOSPITAL LAB			2	100%	2

COVID-19: testing by laboratory

Data through Oct 20, 2020 verified as of Oct 21, 2020 at 01:25 PM

Data in this report are provisional and subject to change.

The numbers in the table below represent the number of Florida and non-Florida residents for whom test results were received by the Department of Health. A person can be tested by more than one laboratory and can have both positive and negative results. **Therefore, the sum of the numbers in each column will be larger than the total number of people tested.**

Reporting lab	Inconclusive	Negative	Positive	Percent positive	Total
UT MEMPHIS UNIVERSITY HEALTH SERVICES			2	100%	2
PEDIATRICS OF CENTRAL FLORIDA KISSI			2	100%	2
MAGNOLIA ADULT, LLC			2	100%	2
LEXINGTON MEDICAL CENTER			2	100%	2
JOHN D. ARCHBOLD MEM. HOSPITAL			2	100%	2
LAB CORP PHOENIX			2	100%	2
TUFTS MEDICAL CENTER			2	100%	2
FLORIDA KEYS PED & ADOLES CTR			2	100%	2
MOUNT SINAI HOSPITAL LABORATORY		1	1	50%	2
RAPID CITY RUGENT CARE			2	100%	2
BRITO MEDICAL CENTER			2	100%	2
MINUTECLINIC, LLC #03268		2			2
RESOLVE MOLECULAR DIAGNOSTICS		2			2
MADISON COUNTY HEALTH DEPARTMENT		2			2
WHOLE CHILD PEDIATRICS			2	100%	2
ORANGE COUNTY HEALTH DEPARTMENT		1	1	50%	2
NEW YORK STATE ELR - MONTEFIORE MEDICAL CENTER LABORATORIES - WEILER		1	1	50%	2
TAMPA		1	1	50%	2
MINUTECLINIC DIAGNOSTIC OF PENNSYLVANIA, LLD #1545		2			2
FIRST CARE - MIDDLESBORO			2	100%	2
SCDHEC BUREAU OF LABORATORIES			2	100%	2
SARASOTA MEMORIAL MEDICAL URGENT CARE CENTER			2	100%	2
MAILBOX DIAGNOSTICS		1	1	50%	2
NATIONAL JEWISH HEALTH			2	100%	2
PEACEHEALTH LABORATORIES		1	1	50%	2
MARCO ISLAND HOSPITAL INC D/B/A		1	1	50%	2
MD NOW URGENT CARE - DELRAY WEST			2	100%	2
WALGREENS # 05818		2			2
WALGREENS #05362		2			2
WALGREENS #4705		2			2
WALGREENS #03136		2			2
WALGREENS #04152		2			2
UC CORAL GABLES			2	100%	2
GALEN BAYLOR EXTENSION		2			2
MAIMONIDES MEDICAL CENTER		2			2
APOLLO SURGERY CENTER			2	100%	2
VIGILINT HEALTHCARE		1	1	50%	2
UNIVERSITY OF ALABAMA BIRMINGHAM HOSPITAL LABORATORIES		2			2
FAST TRACK URGENT CARE CENTER - DOWNTOWN			2	100%	2
LORI MCAULIFFE MD PA			2	100%	2
THE WELLNESS CENTER AT LAKEWOOD RANCH			2	100%	2
DMC UNIVERSITY LABORATORIES		1	1	50%	2
MD NOW URGENT CARE CENTER INC.			2	100%	2
HUNTINGTON VILLAGE URGENT CARE		2			2
UNIVERSITY OF MICHIGAN		2			2
VETERANS OUTPATIENT CLINIC			2	100%	2
ADVENTHEALTH CENTRA CARE- SANDLAKE		2			2

COVID-19: testing by laboratory

Data through Oct 20, 2020 verified as of Oct 21, 2020 at 01:25 PM

Data in this report are provisional and subject to change.

The numbers in the table below represent the number of Florida and non-Florida residents for whom test results were received by the Department of Health. A person can be tested by more than one laboratory and can have both positive and negative results. **Therefore, the sum of the numbers in each column will be larger than the total number of people tested.**

Reporting lab	Inconclusive	Negative	Positive	Percent positive	Total
HOUSTON HEALTH DEPARTMENT - BUREAU OF LABORATORY SERVICES			2	100%	2
LAKELAND REGIONAL HEALTH SYSTEMS INC			2	100%	2
ADVENTIST HINSDALE HOSPITAL LABORATORY			2	100%	2
EPIC REFERENCE LABS, INC.			2	100%	2
ADVENTHEALTH FAMILY MEDICINE AT TUSKAWILLA		2			2
ST JOSEPHS CHILDRENS HOSPITAL OUTREACH			2	100%	2
COMMONWEALTH OF MASSACHUSETTS			2	100%	2
TALLAHASSEE MEMORIAL HEALTHCARE FAMILY MED RESIDENCY			2	100%	2
MEDRITE URGENT CARE			2	100%	2
MEMORIAL SLOAN KETTERING CANCER CENTER		1	1	50%	2
WALGREENS #07388		2			2
SOUTHEASTERN PEDIATRIC ASSOCIATES			2	100%	2
CERTIVIA LABORATORIES			2	100%	2
SPRING HILL REGIONAL HOSPITAL			2	100%	2
LABCORP - STUART		1	1	50%	2
BAYMEADOWS PRIMARY CARE		2			2
LEGACY LABORATORY SERVICES			2	100%	2
THE HOSPITAL OF PROVIDENCE EMERGENCY ROOM			2	100%	2
WALGREENS # 03852		2			2
WALGREENS #02798		2			2
STEWART ST ELIZABETH MEDICAL CENTER			2	100%	2
LABCORP SOUTH CHARLESTON			2	100%	2
FLOMEDILAB			2	100%	2
SJH			2	100%	2
PHYSICIANS IMMEDIATE CARE AURORA			2	100%	2
PRORENATA LABS			2	100%	2
PREMIER MEDICAL LABORATORY			2	100%	2
ROCKEFELLER UNIVERSITY CLINICAL GENOMICS LABORATOR		2			2
PINELLAS PARK HEALTH CENTER - PINELLAS CHD			2	100%	2
PUBLIC HEALTH LABORATORY	1		1	50%	2
PALOS COMMUNITY HOSPITAL LABORATORY			2	100%	2
SYLVAN NURSING			2	100%	2
RITECARE MED CTR H			2	100%	2
NORTH DAKOTA DEPT OF HEALTH MICROBIOLOGY			2	100%	2
CONSULATE HEALTH CARE SAFETY HARBOR			2	100%	2
RAINY LAKE MEDICAL CENTER			2	100%	2
PROHEALTH MED			2	100%	2
MARSHFIELD LABORATORIES			2	100%	2
NORTHSIDE HOSPITAL		2			2
CORTLAND REGIONAL MEDICAL CENTER		2			2
QUEST DIAGNOSTICS-OCALA-SE 3RD		2			2
QUEST DIAGNOSTICS-OCALA-SW HIGHWAY 200		2			2
NORTHWELL HEALTH			2	100%	2
OKLAHOMA STATE DEPARTMENT OF HEALTH-PUBLIC HEALTH LABORATORY			2	100%	2
SHANDS AT LAKE SHORE LAB			2	100%	2
NOVADX		2			2
ST. JOSEPH REGIONAL MEDICAL CENTER			2	100%	2

COVID-19: testing by laboratory

Data through Oct 20, 2020 verified as of Oct 21, 2020 at 01:25 PM

Data in this report are provisional and subject to change.

The numbers in the table below represent the number of Florida and non-Florida residents for whom test results were received by the Department of Health. A person can be tested by more than one laboratory and can have both positive and negative results. **Therefore, the sum of the numbers in each column will be larger than the total number of people tested.**

Reporting lab	Inconclusive	Negative	Positive	Percent positive	Total
VA HOSPITAL			2	100%	2
FLORIDA CENTER FOR DERMATOLOGY LABORATORY			2	100%	2
SOUTHCOR LABORATORY		2			2
CAREWELL URGENT CARE			2	100%	2
SOUTH DAKOTA DEPARTMENT OF HEALTH		2			2
JOHNSON CITY MEDICAL CENTER		1	1	50%	2
ST PETERSBURG PEDIATRICS-EAST BAY			2	100%	2
BIOREFERENCE LABORATORIES INC			2	100%	2
SUNCOAST BLOOD BANK			2	100%	2
BAPTIST OUTPATIENT SERVICES			2	100%	2
CITRUS PARK			2	100%	2
NOT GIVEN		1	1	50%	2
BAPTIST MEMORIAL HEALTH CARE		2			2
NORTH SHORE HEMATOLOGY-ONCOLOGY ASSOCIATES, PC		2			2
PRECISION DIAGNOSTIC INC		2			2
ORANGE COUNTY HEALTH DEPT			2	100%	2
NEW YORK STATE DEPARTMENT OF HEALTH		1	1	50%	2
SABAL PALMS HEALTH AND REHAB			2	100%	2
ROHR HOME		2			2
PEACE RIVER MEDICAL CENTER		2			2
NLC LABS			2	100%	2
RJ LEE GROUP		2			2
LAFAYETTE NURSING AND REHAB			2	100%	2
ROANE MEDICAL CENTER		1	1	50%	2
PALM CITY NURSING AND REHAB CENTER			2	100%	2
JACKSON LABORATORY OF GENOMIC MEDICINE		2			2
PARKVIEW REHABILITATION CENTER AT WINTER PARK		2			2
NATIONWIDE LABORATORY SERVICES		1	1	50%	2
LAKESIDE OAKS			2	100%	2
NEBRASKA MEDICAL CENTER			2	100%	2
LABORATORY CORPORATION OF AMERICA		1	1	50%	2
LAKEWOOD RANCH ER 24/7			2	100%	2
REGENCY SQUARE MALL - SEARS			2	100%	2
PINELLAS POINT NURSING AND REHAB			2	100%	2
NOVANT HEALTH PRESBYTERIAN		1	1	50%	2
SPECTRA LABS		1	1	50%	2
OHIO DEPARTMENT OF HEALTH LABORATORY		2			2
ORCHID COVE			2	100%	2
RIVERVIEW MEDICAL CLINIC		2			2
REMISE OCCUPATIONAL HEALTH SOLUTIONS INC			2	100%	2
VA GREATER LOS ANGELES HEALTH CARE SYSTEM			1	100%	1
ROSLYN URGENT CARE		1			1
TIMPANOGOS REGIONAL HOSPITAL			1	100%	1
GRAMERCY PARK URGENT CARE		1			1
HAVASU REGIONAL MEDICAL CENTER			1	100%	1
RUSSELL MEDICAL CENTER		1			1
STANLY REGIONAL MEDICAL CENTER			1	100%	1

COVID-19: testing by laboratory

Data through Oct 20, 2020 verified as of Oct 21, 2020 at 01:25 PM

Data in this report are provisional and subject to change.

The numbers in the table below represent the number of Florida and non-Florida residents for whom test results were received by the Department of Health. A person can be tested by more than one laboratory and can have both positive and negative results. **Therefore, the sum of the numbers in each column will be larger than the total number of people tested.**

Reporting lab	Inconclusive	Negative	Positive	Percent positive	Total
SELF REGIONAL HEALTHCARE			1	100%	1
GROWING TOGETHER PEDIATRICS, LLC		1			1
DUKE UNIVERSITY POINT OF CARE TESTING PROGRAM			1	100%	1
WEST VIRGINIA UNIVERSITY HOSPITALS			1	100%	1
ENZO LABS INC			1	100%	1
UMASS MEMORIAL MEDICAL CENTER, INC		1			1
ESOTERIC LAB			1	100%	1
SANFORD MOBILE LAB PGA TOUR (SAFEWAY OPEN)		1			1
SANFORD PGA CH BUFFALO RIDGE SPRINGS		1			1
TENNOVA HEALTHCARE - CLEVELAND			1	100%	1
SOUTHWEST FLORIDA DIVISION LAB			1	100%	1
ADVANCED LABORATORY SERVICES			1	100%	1
ALABAMA CLINICS			1	100%	1
FLAGLER COUNTY HEALTH DEPARTMENT		1			1
HAWAII DEPARTMENT OF HEALTH LAB			1	100%	1
HIGHLAND PARK LAKEWOOD PRESTON HOLLOW			1	100%	1
HENRICO DOCTOR'S LABORATORY			1	100%	1
WEST COAST CLINICAL LABS INC			1	100%	1
UT AUSTIN UNIVERSITY HEALTH SERVICES			1	100%	1
SPARTANBURG REGIONAL MEDICAL CENTER			1	100%	1
INTEGRATED GENETICS SEQUENOM		1			1
WALGREENS #06961		1			1
POUDRE VALLEY HOSPITAL			1	100%	1
PORT SAINT JOHN FAMILY PRACTICE			1	100%	1
CLINICAL LABORATORY DEPARTMENT			1	100%	1
CHRISTUS SPOHN HOSPITAL			1	100%	1
CLEVELAND TENNESSEE HOSPITAL COMPANY		1			1
BEAUMONT REFERENCE LABORATORY			1	100%	1
BELLIN HEALTH LAB			1	100%	1
PARKWAY REGIONAL MEDICAL CENTER LAB			1	100%	1
ACCESSLAB		1			1
APS-SUMMIT CARE PHARMACY, LLC DBA OMNICARE		1			1
CHATSWORTH ASSISTED LIVING COMMUNITY AT PGA NATIONAL			1	100%	1
SAINT JOSEPHS HOSPITAL OF ATLANTA			1	100%	1
SACRED HEART MEDICAL GROUP			1	100%	1
BIODORON LABORATORIES			1	100%	1
SCRIPPS CLINIC MEDICAL			1	100%	1
BAYONET POINT HOSPITAL LAB			1	100%	1
QUALITY LAB			1	100%	1
PROFESSIONAL HEALTH EXAMINERS			1	100%	1
CENTRAL DUPAGE HOSPITAL			1	100%	1
REGIONAL MEDICAL CENTER BAYONET POINT			1	100%	1
BRISTOL REGINAL MEDICAL CENTER			1	100%	1
VAIL VALLEY MEDICAL CENTER			1	100%	1
VA LONG BEACH HEALTHCARE			1	100%	1
VALLEY MEDICAL LABORATORY			1	100%	1
VIVEX/UMTB BIOMEDICAL			1	100%	1

COVID-19: testing by laboratory

Data through Oct 20, 2020 verified as of Oct 21, 2020 at 01:25 PM

Data in this report are provisional and subject to change.

The numbers in the table below represent the number of Florida and non-Florida residents for whom test results were received by the Department of Health. A person can be tested by more than one laboratory and can have both positive and negative results. **Therefore, the sum of the numbers in each column will be larger than the total number of people tested.**

Reporting lab	Inconclusive	Negative	Positive	Percent positive	Total
EAST TENNESSEE STATE UNIVERSITY		1			1
UPMC NORTHWEST HOSPITAL			1	100%	1
UNKN			1	100%	1
ELMHURST MEMORIAL HOSPITAL			1	100%	1
VA HOSPITAL PATH & LAB			1	100%	1
URGENT DOC - URGENT CARE CLINIC			1	100%	1
DERMDX, DIV OF AURORA DIAGNOSTICS/BERNHARDT LAB		1			1
BUFFALO VAMC			1	100%	1
CAREHERE HUDSON BAY			1	100%	1
BRANDON REGIONAL EMERGENCY CTR			1	100%	1
OMNICARE PHARMACY OF TEXAS 1, LP		1			1
OHIO DEPARTMENT OF HEALTH			1	100%	1
CHRISTIANA HOSPITAL		1			1
CLAYMED OF NORTH FLORIDA			1	100%	1
CHI ST. LUKE'S HEALTH BCM MEDICAL CENTER			1	100%	1
CAREWELL JW - WORCESTER LNC			1	100%	1
CAROMONT HEALTH			1	100%	1
BARBARA O'REILLY MD PA		1			1
BASCOM PALMER-MICRO LAB			1	100%	1
ATHENS LIMESTONE HOSPITAL		1			1
WALGREENS #05711		1			1
WALGREENS #03234		1			1
US LABORATORIES			1	100%	1
URGENT DOC -NACOGODOCHES CLINIC			1	100%	1
VA CLINIC		1			1
BEAUFORT MEMORIAL			1	100%	1
BEAUMONT HOSPITAL, GROSSE POINTE			1	100%	1
ALTA BATES SUMMIT MEDICAL CENTER CLINICAL LAB			1	100%	1
ADVENT HEALTH PRIMARY CARE AT OWASA			1	100%	1
WESTOX LABS		1			1
WHEATON FRANCISCAN LABORATORY			1	100%	1
YUMA REGIONAL MEDICAL CENTER			1	100%	1
ADVANCED URGENT CARE OF MARATHON			1	100%	1
WELLINGTON WEST 100176			1	100%	1
WASHINGTON STATE DEPARTMENT OF HEALTH PUBLIC HEALTH LABORATORIES			1	100%	1
AFC URGENT CARE DENVER HIGHLANDS			1	100%	1
WESTON COUNTY HEALTH SERVICES			1	100%	1
WEST ISLIP URGENT CARE		1			1
SPECTRUM LUDINGTON			1	100%	1
AHEC CLINIC		1			1
ST. LUCIE COUNTY HEALTH DEPARTMENT		1			1
ADVANCED MEDICAL LABORATORIES (AML)			1	100%	1
ST. LUKE'S HOSPITAL - BETHLEHEM CAMPUS		1			1
SIGNATURE CARE MIDLAND			1	100%	1
SEATTLE-KING COUNTY			1	100%	1
BAPTIST HEALTH LEXINGTON			1	100%	1
ALABAMA REFERENCE LAB			1	100%	1

COVID-19: testing by laboratory

Data through Oct 20, 2020 verified as of Oct 21, 2020 at 01:25 PM

Data in this report are provisional and subject to change.

The numbers in the table below represent the number of Florida and non-Florida residents for whom test results were received by the Department of Health. A person can be tested by more than one laboratory and can have both positive and negative results. **Therefore, the sum of the numbers in each column will be larger than the total number of people tested.**

Reporting lab	Inconclusive	Negative	Positive	Percent positive	Total
AVERA SACRED HEART HOSPITAL			1	100%	1
SUNY AT STONY BROOK			1	100%	1
CAREWELL 203			1	100%	1
CATHEDRAL GERONTOLOGY CENTER DBA CATHEDRAL CARES			1	100%	1
UNITED LABORATORY SERVICES CORP			1	100%	1
BETTERMED URGENT CARE			1	100%	1
CARENOW URGENT CARE-WEST END		1			1
CLINICAL PATHOLOGY LABORATORIES SOUTHEAST			1	100%	1
SYNAPSE ANALYTICAL LABS		1			1
CLIFTON-FINE HOSPITAL LABORATORY		1			1
CHARLOTTE CHD PORT CHARLOTTE		1			1
THYROID SPECIALTY LABORATORY			1	100%	1
UNITED MEMORIAL MEDICAL CENTER			1	100%	1
ADVENTHEALTH CENTRA CARE LAKE BUENA VISTA			1	100%	1
NAVAL MEDICAL CENTER			1	100%	1
NEW YORK STATE ELR - ST BARNABAS HOSPITAL		1			1
GWINNETT MEDICAL CENTER			1	100%	1
HANCOCK REGIONAL HOSPITAL		1			1
MINUTECLINIC DIAGNOSTICS MEDICAL GROUP		1			1
AVON PARK PEDIATRICS			1	100%	1
MOSAIC MEDICAL CENTER MARYVILLE			1	100%	1
ADVENTHEALTH CENTRA CARE ORANGE LAKE		1			1
MY URGENT CARE CLINIC			1	100%	1
NORTH FLORIDA CHILD DEVELOPMENT, INC			1	100%	1
FLORIDA MEDICAL CLINIC - MULTI SPECIALTY CAMPUS			1	100%	1
ORCHID TERRACE		1			1
OXY-GENLAB			1	100%	1
PALM BEACH PEDIATRICS			1	100%	1
FIT4LIFE MEDICAL CENTER			1	100%	1
GSM OCED Subsection			1	100%	1
GULFVIEW MEDICAL INSTITUTE		1			1
GENESIS MICROBIOLOGY LAB		1			1
GALVESTON COUNTY HEALTH DISTRICT			1	100%	1
GAMMA HEALTHCARE, INC		1			1
LAKEVIEW REGIONAL HOSPITAL			1	100%	1
CENTRAL FLORIDA HOSPITALIST			1	100%	1
CEDARS-SINAI MEDICAL CENTER			1	100%	1
LIBERTY HEALTH CENTER			1	100%	1
CBC LAB			1	100%	1
JACKSON MADISON CO. GEN. HOSPITAL			1	100%	1
WISCONSIN STATE LABORATORY OF HYGIENE		1			1
CONSULATE HEALTH CARE OF VERO BEACH			1	100%	1
LABCORP KANSAS CITY			1	100%	1
COBLESKILL REGIONAL HOSPITAL		1			1
CAROLINAS HEALTHCARE SYSTEM LAB			1	100%	1
BENTON HOUSE OF PORT ORANGE			1	100%	1
MEDICAL CLINIC OF HOUSTON			1	100%	1

COVID-19: testing by laboratory

Data through Oct 20, 2020 verified as of Oct 21, 2020 at 01:25 PM

Data in this report are provisional and subject to change.

The numbers in the table below represent the number of Florida and non-Florida residents for whom test results were received by the Department of Health. A person can be tested by more than one laboratory and can have both positive and negative results. **Therefore, the sum of the numbers in each column will be larger than the total number of people tested.**

Reporting lab	Inconclusive	Negative	Positive	Percent positive	Total
MICHIGAN HEALTH CLINIC LABORATORIES		1			1
MINUTE CLINIC DIAGNOSTIC OF VIRGINIA		1			1
BAPTIST PEDIATRICS		1			1
MARYLAND DEPARTMENT OF HEALTH AND MENTAL HYGIENE-LABORATORIES			1	100%	1
LITTLE FALLS HOSPITAL LABORATORY		1			1
BROOKS REHAB			1	100%	1
MEDCOMP SCIENCES, LLC			1	100%	1
BORINQUEN HEALTH CENTER			1	100%	1
HEALTH ALLIANCE			1	100%	1
SKY RIDGE MEDICAL CENTER - MICRO			1	100%	1
SOLARIS HEALTHCARE			1	100%	1
ST VINCENT'S ST CLAIR HOSPITAL LABORATORY		1			1
GRAND VIEW HOSPITAL			1	100%	1
SHAH			1	100%	1
INDIAN RIVER CLINICAL LABORATORY, INC.		1			1
SHAMRA MEDICAL LABORATORY			1	100%	1
HUNTINGTON STATION URGENT CARE		1			1
SIGNATURE CARE MEMORIAL CITY			1	100%	1
FLORIDA HOSPITAL ORMOND BEACH			1	100%	1
TIEHH BIOTERRORISM RESPONSE LAB			1	100%	1
THE HEART HOSPITAL BAYLOR PLANO			1	100%	1
TOTTENVILLE CIRCLE URGENT CARE		1			1
EXPRESSCARE URGENT CARE CENTER			1	100%	1
TRUMAN MEDICAL CENTER - HOSPITAL HILL			1	100%	1
SUN CLINICAL LABORATORIES			1	100%	1
SUMMIT LABORATORY			1	100%	1
SV MOBILE HEALTH			1	100%	1
TENNESSEE DOH - KNOXVILLE			1	100%	1
FLORIDA HOSPITAL APOPKA			1	100%	1
DOCTOR'S WALK-IN CLINIC / QUEST DIAGNOSTICS			1	100%	1
DOCTOR'S IN-HOUSE LAB/COMMUNITY HEALTH CENTERS OF PINELLAS – JOHNNIE R			1	100%	1
DIAGNOSTICS		1			1
DALLAS MEDICAL CENTER			1	100%	1
DAYTONA BEACH CENTRA CARE			1	100%	1
PARKLAND HEALTH & HOSPITAL			1	100%	1
EXPRESS LAB LIVINGSTON			1	100%	1
ELTINGVILLE CIRCLE URGENT CARE		1			1
DOCTORS HOSPITAL OF LAREDO			1	100%	1
PEDIATRIC URGENT HEALTH CARE			1	100%	1
QUEST DIAGNOSTICS MASSACHUSETTS LLC		1			1
SAINT BARNABAS MEDICAL CENTER		1			1
JACKSONVILLE STATEFL			1	100%	1
INTERMOUNTAIN MEDICAL CENTER			1	100%	1
INFECTION CONTROL DEPT			1	100%	1
INNOVATIVE COVID-DIVERSEY			1	100%	1
RAPID CITY REGIONAL HOSPITAL -579 ATTN. LABORATORY		1			1
QUEST DIAGNOSTICS-WEST HILLS		1			1

COVID-19: testing by laboratory

Data through Oct 20, 2020 verified as of Oct 21, 2020 at 01:25 PM

Data in this report are provisional and subject to change.

The numbers in the table below represent the number of Florida and non-Florida residents for whom test results were received by the Department of Health. A person can be tested by more than one laboratory and can have both positive and negative results. **Therefore, the sum of the numbers in each column will be larger than the total number of people tested.**

Reporting lab	Inconclusive	Negative	Positive	Percent positive	Total
REDMED CLINIC OF ARLINGTON		1			1
ROCKLEDGE HEALTH & REHABILITATION CENTER			1	100%	1
RIVIERA BEACH HEALTH CENTER LAB			1	100%	1
ROCKWALL URGENT CARE			1	100%	1
BROOKSVILLE REGIONAL HOSPITAL			1	100%	1
CAREMED INTERNAL MEDICINE			1	100%	1
KINGWOOD EMERGENCY HOSPITAL			1	100%	1
LABCORP SEATTLE			1	100%	1
LABCORP LAFAYETTE		1			1
LABCORP - HOLLYWOOD			1	100%	1
NORTH CAROLINA STATE LABORATORY OF PUBLIC HEALTH, SPECTRUM LAB NETWORK			1	100%	1
NEW YORK CITY DEPARTMENT OF HEALTH			1	100%	1
JOHN D. ARCHBOLD MEMORIAL HOSPITAL			1	100%	1
KAISER PERMANENTE REGIONAL REFERENCE LABORATORY		1			1
CHATHAM GLEN HEALTHCARE AND REHABILITATION CENTER		1			1
JERICOHO URGENT CARE		1			1
NEW YORK STATE ELR - LABORATORY CORPORATION OF AMERICA			1	100%	1
LOUNDY		1			1
BARDMOOR LABORATORY			1	100%	1
LIFELINK TRANSPLANT INSTITUTE LAB			1	100%	1
MARINA DEL REY HOSPITAL LAB			1	100%	1
AUGUSTA HEALTH CLINICAL LABORATORY			1	100%	1
LUCID DIAGNOSTICS LABS			1	100%	1
BIOMAT ORLANDO		1			1
BRANDON OUTREACH CLINIC			1	100%	1
LAKELAND HILLS CENTER			1	100%	1
LAKE CITY VA MEDICAL CENTER			1	100%	1
LEXINGTON PLACE SENIOR LIVING COMMUNITY		1			1
BOROPARK URGENT CARE		1			1
BOSTON MEDICAL CENTER			1	100%	1
KANSAS DEPARTMENT OF HEALTH			1	100%	1
METRO HEALTH HOSPITAL LABORATORY		1			1
MARION COUNTY HEALTH DEPARTMENT			1	100%	1
MIAMI BEACH URGENT CARE			1	100%	1
MERCY MEDICAL URGENT CARE			1	100%	1
MD NOW URGENT CARE			1	100%	1
MC DIAGNOSTIC OF CONNECTICUT PC #459		1			1
MINNESOTA DEPARTMENT OF HEALTH LABORATORY			1	100%	1
LAKE MARY HEALTH AND REHABILITATION CENTER		1			1
LAKE LURE HEALTH CENTER			1	100%	1
MOUNT SINAI HOSPITAL			1	100%	1
MINUTECLINIC DIAGNOSTIC OF OHIO #6192		1			1
MONROE COUNTY HEALTH DEPARTMENT			1	100%	1
MORTON PLANT MEASE			1	100%	1
LAKELAND MEDICAL CENTER			1	100%	1
LATE HOURS URGENT CARE			1	100%	1
MIDLAND MEMORIAL HOSPITAL			1	100%	1

COVID-19: testing by laboratory

Data through Oct 20, 2020 verified as of Oct 21, 2020 at 01:25 PM

Data in this report are provisional and subject to change.

The numbers in the table below represent the number of Florida and non-Florida residents for whom test results were received by the Department of Health. A person can be tested by more than one laboratory and can have both positive and negative results. **Therefore, the sum of the numbers in each column will be larger than the total number of people tested.**

Reporting lab	Inconclusive	Negative	Positive	Percent positive	Total
MORTON PLANT			1	100%	1
LABCORP - FT WALTON BEACH			1	100%	1
LABONE		1			1
MEDSTAR HEALTH URGENT CARE			1	100%	1
MEDICAL CITY NORTH HILLS			1	100%	1
MEDICAL CITY DALLAS HOSPITAL			1	100%	1
MAXHEALTH			1	100%	1
MEDONE URGENT CARE			1	100%	1
LUMICO LIFE INSURANCE COMPANY		1			1
MEDICAL DIAGNOSTIC LABS		1			1
MARYLAND DEPARTMENT OF HEALTH AND MENTAL HYGIENE			1	100%	1
SHARON REGIONAL MEDICAL CENTER			1	100%	1
SILVERMAN			1	100%	1
SMITH KLINE			1	100%	1
UF KANAPAHA LAB BEAKER		1			1
SCIENTIFIC LABORATORY		1			1
SCIENTIFIC LABORATORY COMPANY		1			1
ST.ELIZABETH HEALTH CENTER	1				1
STANFORD HEALTH CARE ANATOMIC PATHOLOGY & CLINICAL LAB			1	100%	1
DEPARTMENT OF HEALTH AND HUMAN SERVICES DIVISION OF BEHAVIORAL HEALTH		1			1
DICKSON MEDICAL ASSOCIATES PC PATH LAB		1			1
ST JOHNS EPISCOPAL HOSPITAL SOUTH SHORE		1			1
ST VINCENT'S MEDICAL CENTER			1	100%	1
ST. VINCENT HOSPITAL			1	100%	1
VALLEY HOSPITAL MEDICAL CENTER		1			1
PARTNERS IN PRIMARY CARE		1			1
VA OUTPATIENT CLINIC			1	100%	1
VISTA DEL SOL MED ASSOC		1			1
PALMA CEIA MED GROUP-SWANN		1			1
Viracor Eurofins			1	100%	1
PATHOLOGY REFERENCE LAB LLC			1	100%	1
UNIVERSITY OF FLORIDA			1	100%	1
PROVIDENCE ST PETER HOSPITAL		1			1
UMASS MEMORIAL/MARLBORO HOSPITAL			1	100%	1
PHYSICIANS URGENT CARE			1	100%	1
UNIVERSITY URGENT CARE			1	100%	1
PRIMEX CLINICAL LABORATORIES INC			1	100%	1
SEA LEVEL LABS			1	100%	1
MERITUS MEDICAL CENTER			1	100%	1
MERCYONE DES MOINES MEDICAL CENTER			1	100%	1
MERCY - NORTH IOWA			1	100%	1
HILTON HEAD HOSPITAL/INPATIENT			1	100%	1
MILFORD REGIONAL HOSPITAL			1	100%	1
HYDE PARK MEDICAL CENTER		1			1
ISLAND URGENT CARE PLLC DBA AFC URGENT CARE		1			1
AFFILIATED LABORATORIES INC			1	100%	1
ALLIANCE LABORATORY SERVICES			1	100%	1

COVID-19: testing by laboratory

Data through Oct 20, 2020 verified as of Oct 21, 2020 at 01:25 PM

Data in this report are provisional and subject to change.

The numbers in the table below represent the number of Florida and non-Florida residents for whom test results were received by the Department of Health. A person can be tested by more than one laboratory and can have both positive and negative results. **Therefore, the sum of the numbers in each column will be larger than the total number of people tested.**

Reporting lab	Inconclusive	Negative	Positive	Percent positive	Total
MDS PHARMA SERVICES		1			1
ADVENT HEALTH MEDICAL GROUP INTERNAL MEDICINE - ORLANDO		1			1
MEMORIAL HEALTH UNIVERSITY MEDICAL CENTER			1	100%	1
MEDICAL CENTER OF CENTRAL GEORGIA			1	100%	1
FLORIDA KEYS PED AND ADOLES CTR			1	100%	1
GEORGE WASHINGTON UNIVERSITY HOSPITAL			1	100%	1
NEIGHBORCARE PHARMACY SERVICES		1			1
ENTRUST IMMEDIATE CARE			1	100%	1
ER NEAR ME HULEN		1			1
FIU HEALTH CARE CENTER			1	100%	1
GEORGETOWN URGENT CARE			1	100%	1
HARDIN MEMORIAL HOSPITAL - HEARTLAND PATHOLOGY CONSULTANTS			1	100%	1
HEALTHCARE ASSOCIATES OF IRVING, LLP			1	100%	1
HEALTHY STEPS PEDIATRICS			1	100%	1
MONMOUTH MEDICALC ENTER		1			1
MIZELL MEMORIAL HOSPITAL			1	100%	1
MISSOURI DEPARTMENT OF HEALTH AND SENIOR SERVICES - STATE PH LAB		1			1
TAMPA GENERAL MEDICAL GROUP LABORATORY HEALTHPARK			1	100%	1
DHEC - S.C PUBLIC HEALTH LAB			1	100%	1
DE TAR HOSPITAL			1	100%	1
DUKE HEALTH REGIONAL HOSPITAL			1	100%	1
HEARTLAND PEDIATRICS OF LAKE PLACID			1	100%	1
HERNANDO COUNTY HEALTH DEPT			1	100%	1
CVS UT2297068CV SALT LAKE CITY		1			1
LABCORP - SARASOTA		1			1
THOMAS HOSPITAL			1	100%	1
JEFFERSON WASHINGTON TOWNSHIP HOSPITAL		1			1
TAYLOR CARE CENTER			1	100%	1
CULVER CITY URGENT CARE			1	100%	1
TERRELL URGENT CARE			1	100%	1
FAIRVIEW SOUTHDALE			1	100%	1
FLORIDA COMMUNITY HEALTH CENTERS, INC.			1	100%	1
FLORIDA FAMILY LABORATORY		1			1
EH FARGO HOSPITAL LABORATORY			1	100%	1
ERDOX		1			1
EXCEL URGENT CARE OF NJ			1	100%	1
FIRST CHOICE MEDICAL PC			1	100%	1
ELITE CARE			1	100%	1
ELEMENTS PHARMACY			1	100%	1
GLOBAL CENTRAL LABS AT PPD		1			1
FIFTH AVENUE PEDIATRICS			1	100%	1
FRASER MEMORIAL HOSPITAL			1	100%	1
FALMOUTH BY THE SEA			1	100%	1
UF HEALTH CENTRAL FLORIDA			1	100%	1
WINTER HAVEN HEALTH AND REHABILITATION CENTER		1			1
FIRST QUALITY LABORATORY			1	100%	1
WYOMING PUBLIC HEALTH LAB			1	100%	1

COVID-19: testing by laboratory

Data through Oct 20, 2020 verified as of Oct 21, 2020 at 01:25 PM

Data in this report are provisional and subject to change.

The numbers in the table below represent the number of Florida and non-Florida residents for whom test results were received by the Department of Health. A person can be tested by more than one laboratory and can have both positive and negative results. **Therefore, the sum of the numbers in each column will be larger than the total number of people tested.**

Reporting lab	Inconclusive	Negative	Positive	Percent positive	Total
FLORIDA HOSPITAL LAB			1	100%	1
WINDERMERE MEDICAL CENTER			1	100%	1
FLORIDA DEPARTMENT OF HEALTH PALM BEACH COUNTY			1	100%	1
YORKVILLE PEDIATRIC URGENT CARE		1			1
DELAWARE DIAGNOSTICS LABS			1	100%	1
DAYSPRING SENIOR LIVING		1			1
CVS/PHARMACY #12000		1			1
COMMUNITY			1	100%	1
EAST FL CORE LAB			1	100%	1
CROSSVILLE MEDICAL GROUP		1			1
UNIVERSITY OF MISSOURI HEALTH CARE			1	100%	1
UNKNOWN LAB IN IL			1	100%	1
UPSON REGIONAL MEDICAL CENTER			1	100%	1
UNITED HEALTHCARE			1	100%	1
UNIVERSITY HOSPITALS OF CLEVELAND			1	100%	1
UNIVERSITY OF FLORIDA LAB-OUTPATIENT			1	100%	1
UTMB PATHOLOGY CLINICAL SERVICES LABORATORY			1	100%	1
WALGREENS # 7308		1			1
FLORIDA SCHOOL FOR THE DEAF AND THE BLIND			1	100%	1
FLORIDA HOSPITAL TRANSPLANT CENTER		1			1
GIFFORD MEMORIAL HOSPITAL		1			1
VAULT HEALTH			1	100%	1
VAULT MEDICAL SERVICES			1	100%	1
DOCS URGENT CARE			1	100%	1
PHYSICIANS IMMEDIATE CARE ELGIN			1	100%	1
PHYSICIANS PRIMARY CARE LEHIGH PEDS			1	100%	1
PROGENESIS INC			1	100%	1
PRIME CARE FAMILY MEDICINE			1	100%	1
PRACTITIONERS IN MOTION			1	100%	1
POMONA VALLEY COMMUNITY HOSPITAL			1	100%	1
PENINSULA REGIONAL MED CTR LAB			1	100%	1
PALM SPRINGS GENERAL HOSPITAL			1	100%	1
PALM COAST DRAW STATION/AMERICAN HEALTH ASSOCIATES		1			1
RAMBAM URGENT CARE			1	100%	1
PEDIATRIC ASSOCIATES - JACKSONVILLE			1	100%	1
PATHOLOGYT & LAB MEDICINE SERVICES			1	100%	1
PALMETTO PRIMARY CARE PHYSICIANS			1	100%	1
RIDGEWOOD DIAGNOSTIC LABORATORY			1	100%	1
RENOWN REGIONAL MEDICAL CENTER			1	100%	1
REGIONAL MEDICAL LABORATORY			1	100%	1
NAVAL BRANCH MEDICAL CLINIC			1	100%	1
LabCorp L#09258090 M#09258105			1	100%	1
RIVERSIDE COUNTY PUBLIC HEALTH LABORATORY			1	100%	1
REGENCY PARK ASSISTED LIVING FACILITY			1	100%	1
QUEST DIAGNOSITCS		1			1
PEDIATRIC ASSOCIATES - MIAMI LAKES		1			1
PROPATH			1	100%	1

COVID-19: testing by laboratory

Data through Oct 20, 2020 verified as of Oct 21, 2020 at 01:25 PM

Data in this report are provisional and subject to change.

The numbers in the table below represent the number of Florida and non-Florida residents for whom test results were received by the Department of Health. A person can be tested by more than one laboratory and can have both positive and negative results. **Therefore, the sum of the numbers in each column will be larger than the total number of people tested.**

Reporting lab	Inconclusive	Negative	Positive	Percent positive	Total
OCEAN MEDICAL CENTER		1			1
PANCARE HEALTH YOUNGSTOWN			1	100%	1
PARADIGM LABORATORIES			1	100%	1
RHODE ISLAND DEPARTMENT OF HEALTH			1	100%	1
COMMONWEALTH OF VIRGINIA DIVISION OF CONSOLIDATED LABORATORY SERVICES			1	100%	1
ISLAND DOCTORS DAYTONA			1	100%	1
COOPER CLINIC			1	100%	1
STARR COUNTY MEMORIAL HOSPITAL			1	100%	1
KEY WEST MEDICAL CENTER	1				1
CHILDRENS MEDICAL CENTER			1	100%	1
INSPIRIT SENIOR LIVING			1	100%	1
HOLLAND COMMUNITY HOSPITAL		1			1
DEACONESS URGENT CARE CENTER			1	100%	1
HACKENSACK UNIVERSITY MEDICAL CENTER		1			1
ILLINOIS DEPT OF PUBLIC HEALTH LABS			1	100%	1
CQUENTIA NGS, LLC			1	100%	1
HORIZON MEDICAL CENTER			1	100%	1
ROYAL PALM PEDIATRICS			1	100%	1
NORTH BROWARD MEDICAL CENTER			1	100%	1
SCIENCE CARE			1	100%	1
ORDRS, INC.			1	100%	1
OPIS ISLAND LAKE CENTER		1			1
OAKWOOD HOSPITAL - SOUTHSORE			1	100%	1
SIGNATURE CARE LEWISVILLE-EMERGENCY CENTER			1	100%	1
SPECIALTY DRUG TESTING			1	100%	1
SPINE & PAIN CONSULTANT PLLC		1			1
ST CATHERINE HOSPITAL LABORATORY			1	100%	1
SKIPPACK MEDICAL LAB			1	100%	1
NEW YORK UNIVERSITY MEDICAL CENTER			1	100%	1
SMITH NORTHVIEW HOSPITAL LAB			1	100%	1
KINGS BAY PEDIATRICS LLC			1	100%	1
LABCORP - FT LAUDERDALE		1			1
LABCORP - LADY LAKE			1	100%	1
KENTUCKY CABINET FOR HEALTH AND FAMILY SERVICES			1	100%	1
KETTERING MEDICAL CENTER			1	100%	1
KEY WEST BRANCH MEDICAL CLINIC			1	100%	1
MACCLENNY NURSING AND REHAB			1	100%	1
LARGO MEDICAL CENTER INDIAN ROCKS			1	100%	1
LAKE REGIONAL HEALTH			1	100%	1
LABCORP - ORANGE PARK			1	100%	1
LRGHEALTHCARE		1			1
LEGACY ER & URGENT CARE - FRISCO WEST			1	100%	1
LAWRENCE GENERAL HOSPITAL			1	100%	1
NORTHSIDE HOSPITAL DULUTH			1	100%	1
OAK HAVEN REHAB AND NURSING CENTER			1	100%	1
HOLYOKE MEDICAL CENTER			1	100%	1
ST MARY'S OF SAGINAW		1			1

COVID-19: testing by laboratory

Data through Oct 20, 2020 verified as of Oct 21, 2020 at 01:25 PM

Data in this report are provisional and subject to change.

The numbers in the table below represent the number of Florida and non-Florida residents for whom test results were received by the Department of Health. A person can be tested by more than one laboratory and can have both positive and negative results. **Therefore, the sum of the numbers in each column will be larger than the total number of people tested.**

Reporting lab	Inconclusive	Negative	Positive	Percent positive	Total
SPECTRUM ADVANCED TECHNOLOGY LABORATORY			1	100%	1
NORTH SHORE MEDICAL CENTER - SALEM HOSPITAL			1	100%	1
MISSION HOSPITAL			1	100%	1
MERCY MEDICAL CENTER			1	100%	1
MERCY HEALTH LAB			1	100%	1
MED EXPRESS			1	100%	1
IDAHO HEALTH DEPARTMENT			1	100%	1
INNOVATIVE HEALTH DIAGNOSTIC OF CALIFORNIA			1	100%	1
MERITER LABORATORIES			1	100%	1
Masonic Medical Research Institute			1	100%	1
FLORIDA EPIDEMIOLOGY PROGRAM			1	100%	1
FREEPORT ER DOX URGENT CARE		1			1
GOLDING-GRANADO MEDICAL ASSOCIATES		1			1
FLAGLER COLLEGE- HEALTH SERVICES			1	100%	1
UCH LAB			1	100%	1
TWIN			1	100%	1
THE CHILDREN'S HOSPITAL OF PHILADELPHIA		1			1
HEALGEN SCIENTIFIC			1	100%	1
HEARTLAND REGIONAL MEDICAL CENTER		1			1
HENRY FORD WEST BLOOMFIELD HOSPITAL			1	100%	1
TEVAPHARM			1	100%	1
GREENTREE MEDICAL CENTER			1	100%	1
HARLEM HOSPITAL CENTER		1			1
WALK IN URGENT CARE			1	100%	1
CVS/PHARMACY # 07762		1			1
DESERT HOSPITAL/CPHU CLINICAL LABORATORY			1	100%	1
MEDICAL ASSOCIATES OF CARTER		1			1
CVS PHARMACY, INC DBA CVS/PHARMACY #00988		1			1
Walker BaptistMedCtr			1	100%	1
VILKOR SCIENTIFIC			1	100%	1
EXCEPTIONAL EMERGENCY CENTER			1	100%	1
UW HOSPITAL AND CLINICS			1	100%	1
UNIVERSITY OF IOWA HOSPITALS & CLINICS			1	100%	1
DSI LABORATORIES-NAPLES-7TH			1	100%	1
VELOCITY CARE			1	100%	1
EDGAR PRICE FAMILY & CHILDREN HEALTHCARE CENTER			1	100%	1
ST. MICHAEL'S ELITE HOSPITAL			1	100%	1
ONPOINT URGENT CARE			1	100%	1
OCEAN REEF MEDICAL CENTER			1	100%	1
OCALA FAMILY MEDICAL CENTER		1			1
ORMC-ARDEN/EOI			1	100%	1
OPTUMCARE FLORIDA LLC			1	100%	1
BIOMERIEUX			1	100%	1
NORTON HEALTHCARE			1	100%	1
CANDLER HOSPITAL			1	100%	1
CARE HERE			1	100%	1
CDR MAGUIRE - MIAMI BEACH CC MISSION 17388			1	100%	1

COVID-19: testing by laboratory

Data through Oct 20, 2020 verified as of Oct 21, 2020 at 01:25 PM

Data in this report are provisional and subject to change.

The numbers in the table below represent the number of Florida and non-Florida residents for whom test results were received by the Department of Health. A person can be tested by more than one laboratory and can have both positive and negative results. **Therefore, the sum of the numbers in each column will be larger than the total number of people tested.**

Reporting lab	Inconclusive	Negative	Positive	Percent positive	Total
BMC/NASSAU			1	100%	1
BUENA VIDA ESTATES			1	100%	1
CALIFORNIA PUBLIC HEALTH LABORATORY			1	100%	1
ARIZONA STATE LABORATORY			1	100%	1
ARKANSAS DEPARTMENT OF HEALTH			1	100%	1
ASPIRUS RIVERVIEW HOSPITAL & CLINICS INC		1			1
ALPHA CLINICAL LABORATORY CORP.			1	100%	1
RCP OF MEMORIAL WEST			1	100%	1
ALTAMONTE PEDIATRIC ASSOC			1	100%	1
AUSTIN REGIONAL CLINIC MICROBIOLOGY LAB			1	100%	1
BAYLOR GENETICS		1			1
BEAUMONT HOSPITAL			1	100%	1
PALM GARDEN OF PORT ST LUCIE		1			1
PORT ORANGE NURSING & REHAB			1	100%	1
AVERA ST. MARY'S HOSPITAL			1	100%	1
PLANT CITY PEDIATRICS		1			1
CELEBRATION HOSPITAL			1	100%	1
UNIVERSITY OF MARYLAND PATHOLOGY ASSOCIATES			1	100%	1
MEDICAL UNIVERSITY SC HOSPITAL			1	100%	1
MEMORIAL HERMANN SOUTHWEST HOSPITAL			1	100%	1
LYSTER ACH FT RUCKER AL		1			1
USC VERDUGO HILLS HOSPITAL			1	100%	1
MCH PHYSICIANS GROUP			1	100%	1
UF STUDENT HEALTH CARED CENTER			1	100%	1
SYNERGENE LABORATORY			1	100%	1
SURETOX LABORATORY LLC			1	100%	1
STEPHENS COUNTY HOSPITAL			1	100%	1
METHODIST MANSFIELD MEDICAL CENTER			1	100%	1
MHS LAB		1			1
MORRIS PARK URGENT CARE		1			1
NEW GEN LABS			1	100%	1
NDX-CORE LAB			1	100%	1
LABCORP RICHMOND			1	100%	1
CFCH - FROSTPROOF			1	100%	1
CHESAPEAKE REGIONAL MEDICAL CENTER			1	100%	1
CONWAY MEDICAL CENTER			1	100%	1
LABCORP-MIAMI BRANCH			1	100%	1
VITAL CARE URGENT CARE			1	100%	1
LOPEZ		1			1
Lourdes Hospital			1	100%	1
LABORATORIO MEDICO CENTRAL CONDOMINO MD			1	100%	1
WALGREENS #10275		1			1
WALGREENS #07636		1			1
LABCORP HOUSTON			1	100%	1
LABORTORY COPRORATION OF AMERICA			1	100%	1
LACORP			1	100%	1
SOUTH LAKE FAMILY HEALTH CENTER			1	100%	1

COVID-19: testing by laboratory

Data through Oct 20, 2020 verified as of Oct 21, 2020 at 01:25 PM

Data in this report are provisional and subject to change.

The numbers in the table below represent the number of Florida and non-Florida residents for whom test results were received by the Department of Health. A person can be tested by more than one laboratory and can have both positive and negative results. **Therefore, the sum of the numbers in each column will be larger than the total number of people tested.**

Reporting lab	Inconclusive	Negative	Positive	Percent positive	Total
SOLARIS HEALTHCARE PLANT CITY		1			1
SIGNATURE CARE COLLEGE STATION			1	100%	1
SANTA MONICA CA-UCLA MC			1	100%	1
REDMED OF CROSSTOWN			1	100%	1
LAREDO EMERGENCY ROOM			1	100%	1
LAWNWOOD REGIONAL MED CENTER		1			1
LAKE COMMUNITY ACTION AGENCY		1			1
ROSS MEDICAL GROUP			1	100%	1
REEVES COUNTY HOSPITAL DISTRICT			1	100%	1
CHIEFLAND MEDICAL CENTER			1	100%	1
OCALA REGIONAL DIALYSIS- NORTH			1	100%	1
CITIZENS BAPTIST MEDICAL CENTERS LAB		1			1
BOULDER COMMUNITY HOSPITAL			1	100%	1
CAH ACQUISITION COMPANY 11 LLC			1	100%	1
CATHOLIC HEALTH SYSTEM DEPT LABORATORY		1			1
CITYMD		1			1
SOUTHWEST REGIONAL PCR LABORATORY			1	100%	1
KANA MEDICAL			1	100%	1
Lab MSMC Hialeah			1	100%	1
IVAN, MAYA			1	100%	1
SPECTRUM LABORATORY			1	100%	1
JS HEALTHCARE			1	100%	1
LEESBURG FAMILY MEDICINE		1			1
NEW YORK PRESBYTERIAN HOSPITAL			1	100%	1
NFRC CLINICAL LAB			1	100%	1
NORTH RIVER FAMILY HEALTH CENTER			1	100%	1
PALM GARDEN OF JACKSONVILLE		1			1
ORLANDO REGIONAL HEALTH SERVICES		1			1
Mt Sinai Aventura			1	100%	1
NORDX			1	100%	1
OCCUPATIONAL HEALTH CENTER		1			1
WELLSNOW URGENT CARE-OSWEGO			1	100%	1
VITAE DIAGNOSTICS			1	100%	1
NORTHEAST PEDIATRICS			1	100%	1
WINDSOR MANOR			1	100%	1
WILMINGTON VA MEDICAL CENTER			1	100%	1
MAYO CLINIC LABS			1	100%	1
MCR HEALTH LAWTON CHILES ADMINISTRATION STE A		1			1
PRISMA HEALTH TUOMEY LABORATORY			1	100%	1
LOYOLA UNIVERSITY MEDICAL CENTER LABORATORY			1	100%	1
QUEST - HOUSTON LAB			1	100%	1
PUTNAM HOSPITAL CENTER LABORATORY		1			1
PINNACLE DIALYSIS		1			1
PENSACOLA PATHOLOGY		1			1
PEDIATRIC HEALTHCARE ALLIANCE			1	100%	1
PASSPORT HEALTH			1	100%	1
MEDICAL ARTS LABORATORY			1	100%	1

COVID-19: testing by laboratory

Data through Oct 20, 2020 verified as of Oct 21, 2020 at 01:25 PM

Data in this report are provisional and subject to change.

The numbers in the table below represent the number of Florida and non-Florida residents for whom test results were received by the Department of Health. A person can be tested by more than one laboratory and can have both positive and negative results. **Therefore, the sum of the numbers in each column will be larger than the total number of people tested.**

Reporting lab	Inconclusive	Negative	Positive	Percent positive	Total
MID FLORIDA COMMUNITY SERVICES			1	100%	1
PERDIDO URGENT CARE			1	100%	1
BLUFFTON HEALTH CENTER			1	100%	1
ASCENSION ST. MICHAEL'S HOSPITAL LAB			1	100%	1
BABTIST HOSPITAL			1	100%	1
BAYSTATE MEDICAL CENTER			1	100%	1
UNIVERSITY OF MISSOURI HEALTHCARE			1	100%	1
ANGEL KIDS PEDIATRICS- NORMANDY LOCATION		1			1
UNIVERSITY OF BALTIMORE WASHINGTON MEDICAL CENTER			1	100%	1
TMH CANCER CENTER LABORATORY			1	100%	1
BLUEWATER TOXICOLOGY			1	100%	1
TENNOVA ER - SANGO			1	100%	1
TENNESSEE VALLEY HCS			1	100%	1
BERKSHIRE MEDICAL CENTER			1	100%	1
THE DOCTORS CENTER HEALTHCARE-SOUTHSIDE			1	100%	1
TGH Brandon Healthplex Laboratory			1	100%	1
WARDE MEDICAL LABORATORY			1	100%	1
WARD MEMORIAL HOSPITAL		1			1
WALKIN MEDICAL URGENT CARE,NEW CITY			1	100%	1
SUNY UPSTATE MEDICAL UNIVERSITY			1	100%	1
HIGHLANDS CLINICAL LABORATORY			1	100%	1
INTERNAL MEDICINE GROUP OF CENTRAL FLORIDA			1	100%	1
WALGREENS #10125		1			1
USF PHYSICIANS GROUP			1	100%	1
AFFINITY URGENT CARE			1	100%	1
AMD			1	100%	1
ADVENTHEALTH MEDICAL GROUP FAMILY MEDICINE AT ALTAMONTE SPRINGS			1	100%	1
VIBRANT AMERICA		1			1
VA OUT PATIENT CENTER			1	100%	1
BMC/JACSONVILLE		1			1
BAYCARE OUTREACH LAB			1	100%	1
BAYFRONT HEALTH DADE CITY			1	100%	1
BAYLOR COLLEGE OF MEDICINE			1	100%	1
Auburn Community Hospital Laboratory			1	100%	1
AUSTIN PUBLIC HEALTH			1	100%	1
PREMIER FAMILY AND SPORTS MEDICINE			1	100%	1
BAYVIEW CENTER		1			1
PEACHEALTH LABORATORIES		1			1
PCR DIAGNOSTICS			1	100%	1
BLOOD SYSTEMS LABORATORIES			1	100%	1
PINELLAS CHD - CLEARWATER			1	100%	1
BL DIAGNOSTICS LLC			1	100%	1
PENINSULA CARE & REHABILITATION CENTER			1	100%	1
CAREWELL URGENT CARE FITCHBURG			1	100%	1
CHILDREN'S HEALTHCARE OF ATLANTA/EGLESTON		1			1
CHOTA COMMUNITY HEALTH SERVICES		1			1
STETSON UNIVERSITY STUDENT HEALTH CENTER		1			1

COVID-19: testing by laboratory

Data through Oct 20, 2020 verified as of Oct 21, 2020 at 01:25 PM

Data in this report are provisional and subject to change.

The numbers in the table below represent the number of Florida and non-Florida residents for whom test results were received by the Department of Health. A person can be tested by more than one laboratory and can have both positive and negative results. **Therefore, the sum of the numbers in each column will be larger than the total number of people tested.**

Reporting lab	Inconclusive	Negative	Positive	Percent positive	Total
ST. MARY MEDICAL CENTER		1			1
SHORE MEDICAL CENTER		1			1
SANTA CLARA VALLEY MEDICAL CENTER			1	100%	1
ACCESS HEALTH CARE PHYSICIANS			1	100%	1
REFERENCE LABORATORY			1	100%	1
AFC PATRIOT URGENT CARE			1	100%	1
CHP COVID-19 (TX)			1	100%	1
RIVERSIDE METHODIST HOSPITAL LAB			1	100%	1
CLEVELAND CLINIC OHIO LABORATORIES			1	100%	1
Total	44,658	7,358,921	980,858	12%	8,384,437