

COVID-19: summary of persons monitored, persons tested, and cases

Data through Oct 15, 2020 verified as of Oct 16, 2020 at 09:25 AM

Data in this report are provisional and subject to change.

Monitored persons: people the Florida Department of Health was notified of for possible monitoring because they are a contact of a case, traveled from China, or were identified by the Centers for Disease Control and Prevention (CDC) as a part of a airline/ship contact investigation	
Total reports	307,943
Total persons of high, medium, or unknown risk	304,306
High/medium/unknown risk still being monitored	24,836

Persons tested: includes PCR and antigen test results received by the Department of Health from the state public health laboratory (BPHL), as well as commercial and hospital laboratories		
	Florida residents	Non-Florida residents
Total tested	5,658,780	22,137
Positive	739,050	9,387
Negative	4,912,544	12,704
Inconclusive	7,186	46

Cases: people with positive PCR or antigen test result	
Total cases	748,437
Florida residents	739,050
Non-Florida residents	9,387
Type of testing	
Florida residents	739,050
Positive by BPHL/CDC	26,490
Positive by commercial/hospital lab	712,560
PCR positive	715,492
Antigen positive	23,558
Non-Florida residents	9,387
Positive by BPHL/CDC	276
Positive by commercial/hospital lab	9,111
PCR positive	8,716
Antigen positive	671
Characteristics	
Florida residents hospitalized	46,862
Florida resident deaths	15,830
Non-Florida resident deaths	200
Hospitalized counts include anyone who was hospitalized at some point during their illness. It does not reflect the number of people currently hospitalized.	
More information on deaths identified through death certificate data is available on the National Center for Health Statistics website at www.cdc.gov/nchs/nvss/vsrr/COVID19/index.htm .	
Risk factors for Florida residents	
Traveled	6,442
Contact with a known case	276,066
Traveled and contact with a known case	6,864
Neither	449,678
No travel and no contact	97,302
Travel is unknown	245,588
Contact is unknown	194,760
Contact is pending	137,817
Travel can be unknown and contact can be unknown or pending for the same case, these numbers will sum to more than the "neither" total.	

COVID-19: cases and laboratory testing over time

Data through Oct 15, 2020 verified as of Oct 16, 2020 at 09:25 AM

Data in this report are provisional and subject to change.

Cases in Florida residents per day for the past 2 weeks

Number of cases per day

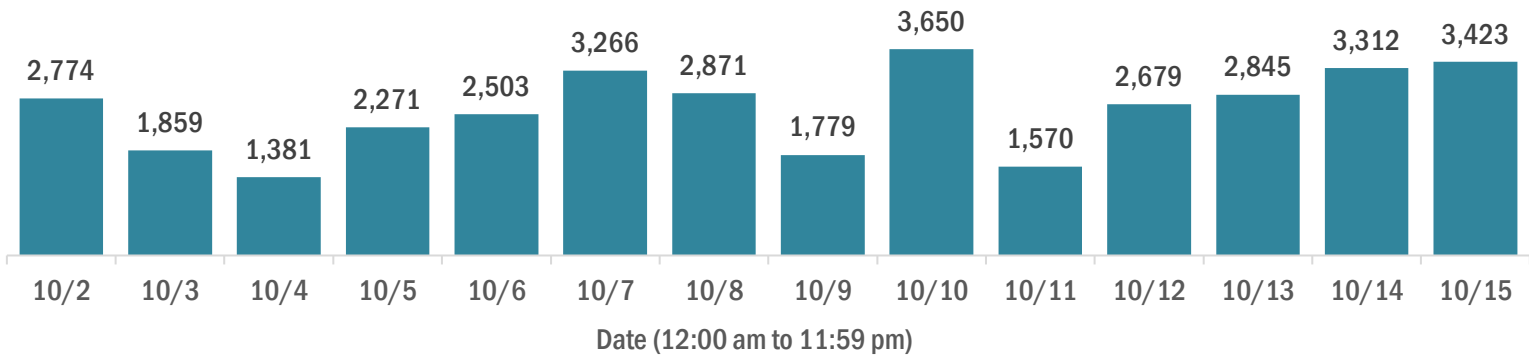

Median age of cases by day

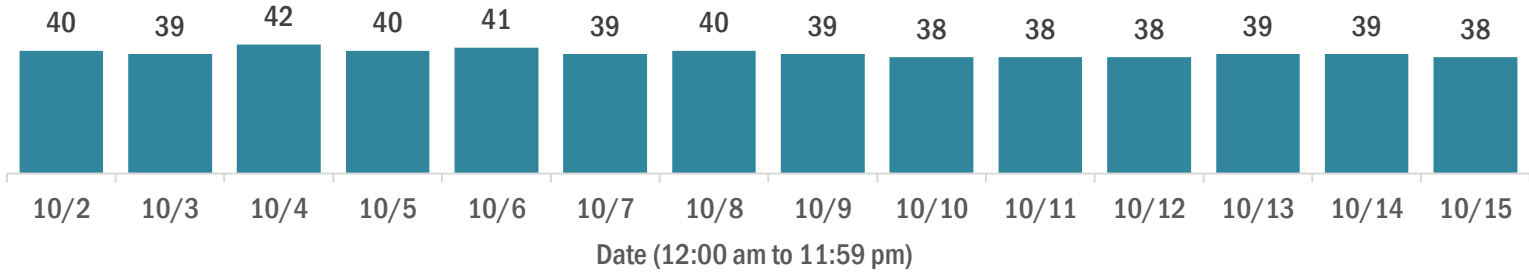

Laboratory testing for Florida residents over the past 2 weeks

Number of Florida residents tested per day

These counts include the number of people for whom the Department received PCR or antigen laboratory results by day. People tested on multiple days will be included for each day a new result was received. A person is only counted once for each day they are tested, regardless of whether multiple specimens are tested or multiple results are received.

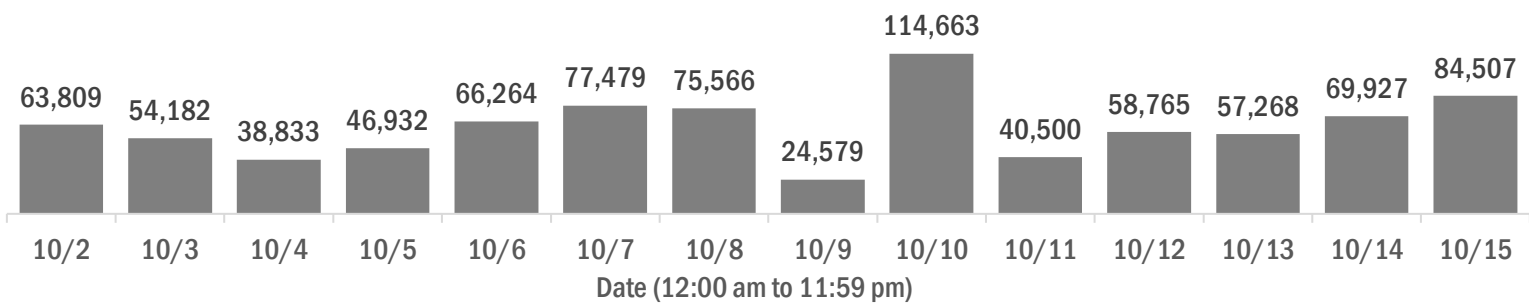

Number and percent of Florida residents with positive test results

The percent of positive results ranged from 4.43% to 9.23% over the past 2 weeks and was 5.32% yesterday.

These counts include the number of people for whom the Department received PCR or antigen laboratory results by day. People tested on multiple days will be included for each day a new result was received. A person is only counted once for each day they are tested, regardless of whether multiple specimens are tested or multiple results are received. If a person has a positive specimen and a negative specimen in the same day, only the positive result is counted.

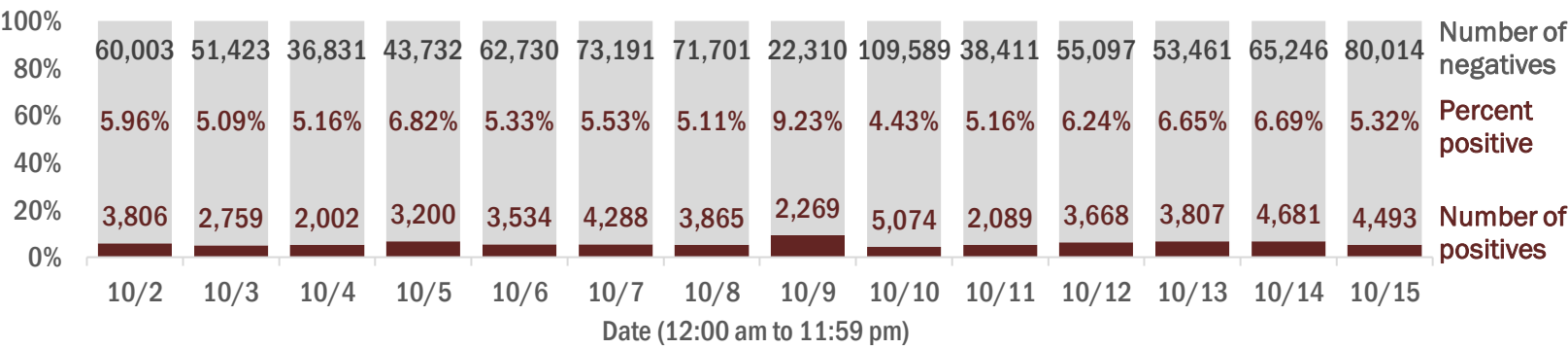

Percent positivity for new cases in Florida residents

The percent of positive results ranged from 3.43% to 7.87% over the past 2 weeks and was 4.38% yesterday.

This percent is the number of people who test PCR- or antigen-positive for the first time divided by all the people tested that day, excluding people who have previously tested positive.

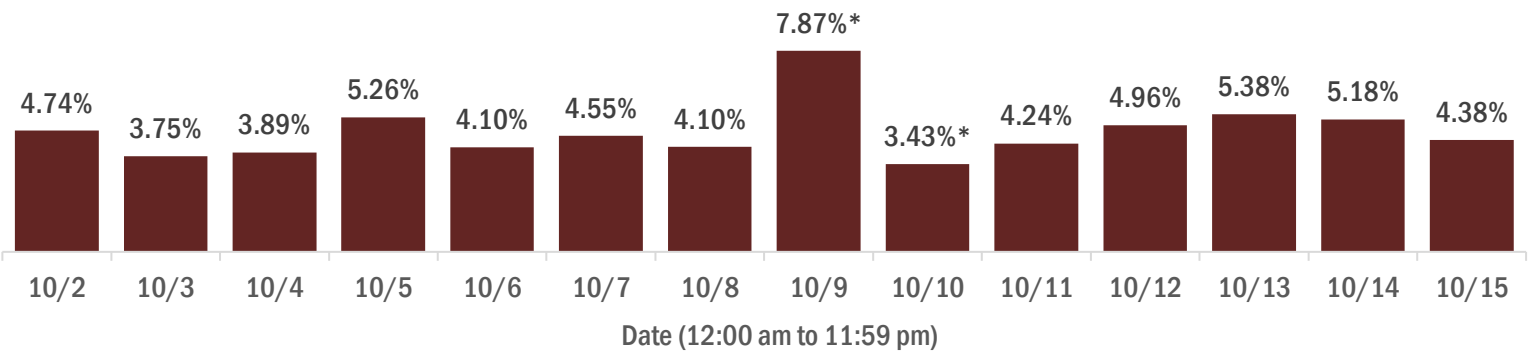

* A data dump of previously reported lab results prevented the reporting system from normal processing of lab results on Oct 9, causing an inaccurate representation of data for Oct 9 and 10. The most accurate way to interpret percent positivity for these 2 days is as a 2-day average, which was 4.21%.

COVID-19: characteristics of 739,050 Florida resident cases

Data through Oct 15, 2020 verified as of Oct 16, 2020 at 09:25 AM

Data in this report are provisional and subject to change.

Age group	Cases		Hospitalizations		Deaths	
0-4 years	12,602	2%	303	1%	0	0%
5-14 years	32,075	4%	282	1%	5	0%
15-24 years	118,889	16%	1,231	3%	31	0%
25-34 years	134,893	18%	2,628	6%	96	1%
35-44 years	117,966	16%	3,950	8%	274	2%
45-54 years	116,234	16%	5,874	13%	655	4%
55-64 years	96,086	13%	8,236	18%	1,749	11%
65-74 years	57,237	8%	9,295	20%	3,385	21%
75-84 years	33,084	4%	8,726	19%	4,569	29%
85+ years	18,995	3%	6,329	14%	5,065	32%
Unknown	989	0%	8	0%	1	0%
Total	739,050		46,862		15,830	

Gender	Cases	
Female	380,343	51%
Male	355,186	48%
Unknown	3,521	0%
Total	739,050	

Ethnicity	Cases		Hospitalizations		Deaths	
Hispanic	215,360	29%	13,436	29%	4,053	26%
Non-Hispanic	316,197	43%	30,757	66%	10,534	67%
Unknown	207,493	28%	2,669	6%	1,243	8%
Total	739,050		46,862		15,830	

Race and ethnicity	Cases		Hospitalizations		Deaths	
White	342,785	46%	28,444	61%	10,948	69%
Hispanic	141,724	19%	9,362	20%	3,200	20%
Non-Hispanic	177,430	24%	18,098	39%	7,205	46%
Unknown	23,631	3%	984	2%	543	3%
Black	113,715	15%	10,977	23%	3,010	19%
Hispanic	5,321	1%	466	1%	122	1%
Non-Hispanic	98,900	13%	10,206	22%	2,766	17%
Unknown	9,494	1%	305	1%	122	1%
Other race	101,518	14%	5,859	13%	1,237	8%
Hispanic	51,358	7%	3,257	7%	599	4%
Non-Hispanic	34,159	5%	2,315	5%	516	3%
Unknown	16,001	2%	287	1%	122	1%
Unknown race	181,032	24%	1,582	3%	635	4%
Hispanic	16,957	2%	351	1%	132	1%
Non-Hispanic	5,708	1%	138	0%	47	0%
Unknown	158,367	21%	1,093	2%	456	3%
Total	739,050		46,862		15,830	

Hospitalization counts include anyone who was hospitalized at some point during their illness. It does not reflect the number of people currently hospitalized. **Other race** includes any person with a race of American Indian/Alaskan native, Asian, native Hawaiian/Pacific Islander, or other.

COVID-19: deaths in Florida residents and staff of long-term care facilities

Data through Oct 15, 2020 verified as of Oct 16, 2020 at 09:25 AM

Data in this report are provisional and subject to change.

For current cases in residents or staff of long-term care facilities, please visit: <https://floridahealthcovid19.gov/>

County	Deaths		County	Deaths		County	Deaths	
Dade	830	<div></div> 13%	Charlotte	69	<div></div> 1%	Washington	12	<div></div> 0%
Palm Beach	667	<div></div> 10%	Indian River	63	<div></div> 1%	Gilchrist	11	<div></div> 0%
Pinellas	552	<div></div> 9%	Okaloosa	62	<div></div> 1%	Gadsden	10	<div></div> 0%
Broward	434	<div></div> 7%	Osceola	62	<div></div> 1%	Lafayette	8	<div></div> 0%
Hillsborough	343	<div></div> 5%	Clay	59	<div></div> 1%	Calhoun	6	<div></div> 0%
Polk	306	<div></div> 5%	Jackson	59	<div></div> 1%	Jefferson	6	<div></div> 0%
Lee	252	<div></div> 4%	Suwannee	51	<div></div> 1%	Baker	4	<div></div> 0%
Duval	216	<div></div> 3%	Citrus	50	<div></div> 1%	Flagler	3	<div></div> 0%
Brevard	207	<div></div> 3%	Highlands	37	<div></div> 1%	Taylor	3	<div></div> 0%
Sarasota	185	<div></div> 3%	St. Johns	36	<div></div> 1%	Bradford	2	<div></div> 0%
Orange	163	<div></div> 3%	Leon	35	<div></div> 1%	Hardee	2	<div></div> 0%
St. Lucie	162	<div></div> 3%	Bay	33	<div></div> 1%	Holmes	2	<div></div> 0%
Volusia	157	<div></div> 2%	Alachua	30	<div></div> 0%	Levy	2	<div></div> 0%
Marion	156	<div></div> 2%	Sumter	27	<div></div> 0%	Monroe	2	<div></div> 0%
Seminole	153	<div></div> 2%	Columbia	23	<div></div> 0%	Desoto	1	<div></div> 0%
Manatee	136	<div></div> 2%	Nassau	23	<div></div> 0%	Dixie	1	<div></div> 0%
Escambia	125	<div></div> 2%	Hendry	19	<div></div> 0%	Gulf	1	<div></div> 0%
Collier	108	<div></div> 2%	Santa Rosa	19	<div></div> 0%	Liberty	1	<div></div> 0%
Pasco	104	<div></div> 2%	Putnam	17	<div></div> 0%	Wakulla	1	<div></div> 0%
Martin	97	<div></div> 2%	Madison	16	<div></div> 0%	Total	6,416	
Lake	93	<div></div> 1%	Okeechobee	15	<div></div> 0%			
Hernando	73	<div></div> 1%	Walton	14	<div></div> 0%			

Note: cases are summarized by the county of usual residence. Residents and staff may be cases associated with facilities that are not in their county of usual residence, resulting in cases being included below for counties that do not have facilities with known cases.

COVID-19: cases in Florida residents who have died

Data through Oct 15, 2020 verified as of Oct 16, 2020 at 09:25 AM

Data in this report are provisional and subject to change.

Demographics for all identified COVID-19 deaths: 15,830

Deaths by date of death for the past 2 weeks

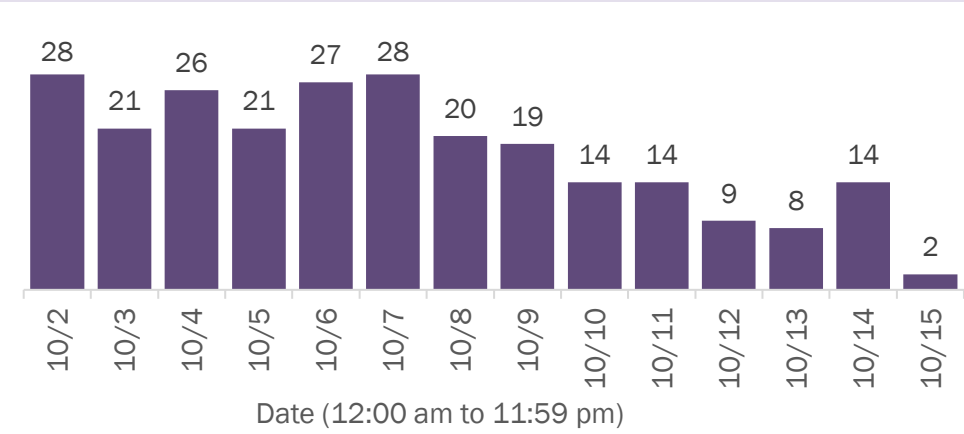

Deaths by age group

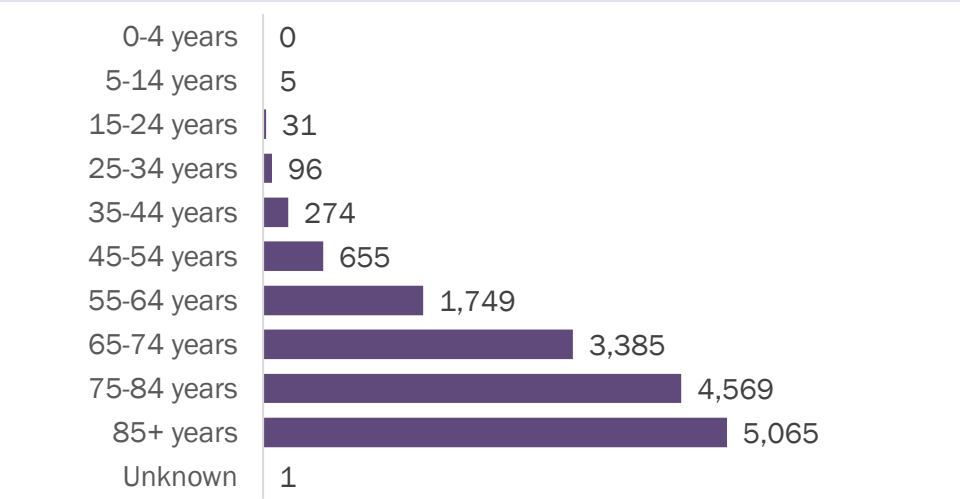

Deaths by date of death since March 2020

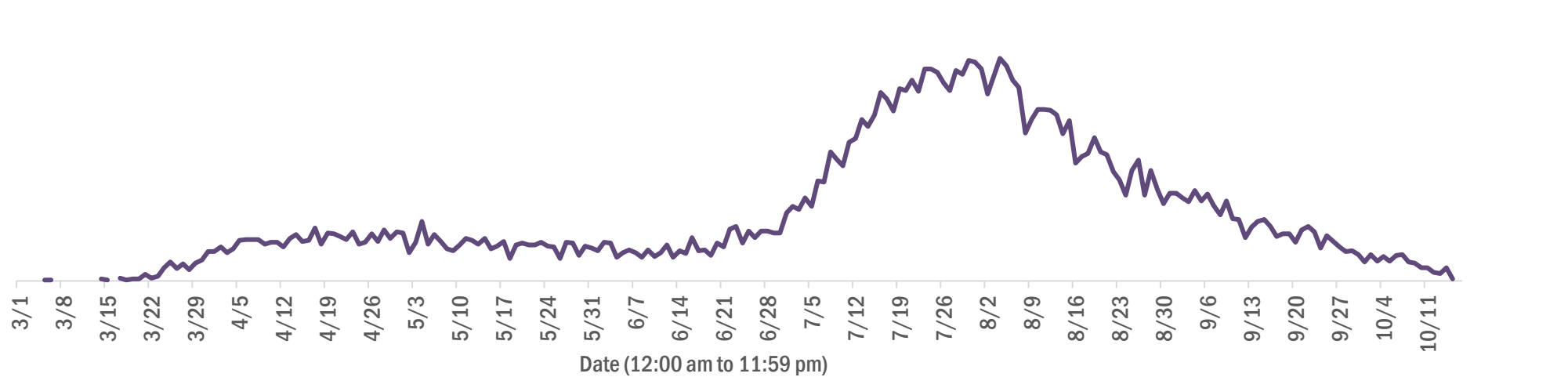

Age group	Deaths	Cases	Case fatality rate	Mortality rate per 100,000 population
0-4 years	0	12,602	0.0%	0.0
5-14 years	5	32,075	0.0%	0.2
15-24 years	31	118,889	0.0%	1.2
25-34 years	96	134,893	0.1%	3.4
35-44 years	274	117,966	0.2%	10.5
45-54 years	655	116,234	0.6%	23.5
55-64 years	1,749	96,086	1.8%	60.5
65-74 years	3,385	57,237	5.9%	139.5
75-84 years	4,569	33,084	13.8%	325.4
85+ years	5,065	18,995	26.7%	877.0
Unknown	1	989	0.1%	
Total	15,830	739,050	2.1%	73.3

Race	Deaths	Cases	Case fatality rate	Mortality rate per 100,000 population
Other	1,237	101,518	1.2%	99.4
White	10,948	342,785	3.2%	65.6
Black	3,010	113,715	2.6%	82.3
Unknown	635	181,032	0.4%	
Total	15,830	739,050	2.1%	73.3

Gender	Deaths	Cases	Case fatality rate	Mortality rate per 100,000 population
Female	7,093	380,343	1.9%	64.2
Male	8,737	355,186	2.5%	82.7
Unknown	0	3,521	0.0%	
Total	15,830	739,050	2.1%	73.3

Ethnicity	Deaths	Cases	Case fatality rate	Mortality rate per 100,000 population
Hispanic	4,053	215,360	1.9%	71.4
Non-Hispanic	10,534	316,197	3.3%	66.2
Unknown	1,243	207,493	0.6%	
Total	15,830	739,050	2.1%	73.3

COVID-19: characteristics of 748,437 cases

Data through Oct 15, 2020 verified as of Oct 16, 2020 at 09:25 AM

Data in this report are provisional and subject to change.

Tables below include cases in Florida residents and non-Florida residents.

All 67 Florida counties have cases:

County	FL resident cases		Non-FL resident cases	Total cases	FL resident deaths	FL death rate
Dade	176,122	<div></div> 24%	1,217	177,339	3,520	2.0%
Broward	79,746	<div></div> 11%	697	80,443	1,500	1.9%
Palm Beach	48,237	<div></div> 7%	437	48,674	1,478	3.1%
Hillsborough	44,755	<div></div> 6%	244	44,999	738	1.6%
Orange	42,582	<div></div> 6%	462	43,044	528	1.2%
Duval	32,244	<div></div> 4%	381	32,625	505	1.6%
Pinellas	23,578	<div></div> 3%	168	23,746	793	3.4%
Lee	21,418	<div></div> 3%	335	21,753	492	2.3%
Polk	21,481	<div></div> 3%	91	21,572	578	2.7%
Collier	13,343	<div></div> 2%	149	13,492	243	1.8%
Osceola	13,268	<div></div> 2%	88	13,356	178	1.3%
Escambia	11,648	<div></div> 2%	1,235	12,883	268	2.3%
Manatee	12,230	<div></div> 2%	135	12,365	317	2.6%
Volusia	11,734	<div></div> 2%	85	11,819	300	2.6%
Leon	11,228	<div></div> 2%	336	11,564	97	0.9%
Marion	10,325	<div></div> 1%	20	10,345	335	3.2%
Brevard	10,222	<div></div> 1%	46	10,268	342	3.3%
Pasco	10,012	<div></div> 1%	77	10,089	222	2.2%
Seminole	9,570	<div></div> 1%	35	9,605	234	2.4%
Alachua	9,215	<div></div> 1%	92	9,307	70	0.8%
Sarasota	8,826	<div></div> 1%	82	8,908	307	3.5%
St. Lucie	8,492	<div></div> 1%	29	8,521	315	3.7%
Lake	8,029	<div></div> 1%	54	8,083	214	2.7%
Bay	6,254	<div></div> 1%	154	6,408	125	2.0%
St. Johns	5,788	<div></div> 1%	112	5,900	78	1.3%
Okaloosa	5,660	<div></div> 1%	46	5,706	127	2.2%
Santa Rosa	5,608	<div></div> 1%	59	5,667	85	1.5%
Clay	5,611	<div></div> 1%	16	5,627	114	2.0%
Martin	5,102	<div></div> 1%	35	5,137	153	3.0%
Columbia	4,070	<div></div> 1%	13	4,083	70	1.7%
Indian River	3,468	<div></div> 0%	27	3,495	122	3.5%
Hernando	3,366	<div></div> 0%	19	3,385	153	4.5%
Charlotte	3,322	<div></div> 0%	10	3,332	152	4.6%
Jackson	2,983	<div></div> 0%	35	3,018	83	2.8%
Gadsden	3,006	<div></div> 0%	9	3,015	51	1.7%

County	FL resident cases		Non-FL resident cases	Total cases	FL resident deaths	FL death rate
Citrus	2,988	0%	12	3,000	125	4.2%
Suwannee	2,877	0%	18	2,895	76	2.6%
Sumter	2,721	0%	10	2,731	79	2.9%
Highlands	2,404	0%	12	2,416	101	4.2%
Nassau	2,155	0%	164	2,319	50	2.3%
Putnam	2,251	0%	2	2,253	47	2.1%
Walton	1,957	0%	225	2,182	29	1.5%
Hendry	2,141	0%	2	2,143	43	2.0%
Monroe	1,983	0%	39	2,022	24	1.2%
Unknown	203	0%	1,745	1,948	0	0.0%
Flagler	1,913	0%	14	1,927	35	1.8%
Baker	1,670	0%	2	1,672	17	1.0%
Okeechobee	1,655	0%	5	1,660	37	2.2%
Desoto	1,609	0%	3	1,612	27	1.7%
Hardee	1,512	0%	7	1,519	11	0.7%
Taylor	1,411	0%	3	1,414	15	1.1%
Lafayette	1,258	0%	0	1,258	15	1.2%
Wakulla	1,225	0%	8	1,233	11	0.9%
Bradford	1,196	0%	1	1,197	11	0.9%
Washington	1,140	0%	11	1,151	24	2.1%
Levy	1,090	0%	6	1,096	10	0.9%
Union	1,066	0%	0	1,066	27	2.5%
Madison	1,035	0%	17	1,052	24	2.3%
Gulf	910	0%	10	920	15	1.6%
Hamilton	880	0%	8	888	9	1.0%
Dixie	862	0%	1	863	11	1.3%
Holmes	803	0%	15	818	10	1.2%
Franklin	683	0%	4	687	4	0.6%
Calhoun	662	0%	1	663	14	2.1%
Jefferson	599	0%	12	611	9	1.5%
Glades	587	0%	0	587	6	1.0%
Gilchrist	540	0%	0	540	17	3.1%
Liberty	521	0%	0	521	10	1.9%
Total	739,050		9,387	748,437	15,830	2.1%

COVID-19: characteristics of 739,050 Florida resident cases

Data through Oct 15, 2020 verified as of Oct 16, 2020 at 09:25 AM

Data in this report are provisional and subject to change.

The table below includes the cities and counties of residence for cases in Florida residents based on the patient's ZIP Code.

Note that city is not always received as part of the initial notification and may be missing while the case is being investigated.

City and county	Cases
Miami, Dade	100,393
Orlando, Orange	31,656
Jacksonville, Duval	29,757
Tampa, Hillsborough	26,233
Hialeah, Dade	24,446
Fort Lauderdale, Broward	17,180
Hollywood, Broward	14,864
West Palm Beach, Palm Beach	11,853
Homestead, Dade	11,389
Kissimmee, Osceola	10,454
Tallahassee, Leon	10,311
Naples, Collier	9,986
Saint Petersburg, Pinellas	9,495
Pensacola, Escambia	9,405
Pompano Beach, Broward	8,979
Fort Myers, Lee	8,794
Bradenton, Manatee	8,265
Ocala, Marion	7,917
Gainesville, Alachua	7,593
Boca Raton, Palm Beach	7,245
Lakeland, Polk	7,063
Lake Worth, Palm Beach	6,422
Sarasota, Sarasota	6,101
Miramar, Broward	5,118
Port Saint Lucie, St. Lucie	5,018
Cape Coral, Lee	4,972
Miami Gardens, Dade	4,918
Clearwater, Pinellas	4,669
Boynton Beach, Palm Beach	4,286
Winter Haven, Polk	4,031
Lehigh Acres, Lee	4,007
Panama City, Bay	3,985
Lake City, Columbia	3,774
Miami Beach, Dade	3,639
Coral Springs, Broward	3,580
Missing, Broward	3,378
Delray Beach, Palm Beach	3,314
Davie, Broward	2,993
Saint Augustine, St. Johns	2,989
Sunrise, Broward	2,966
Melbourne, Brevard	2,948
Milton, Santa Rosa	2,918
Fort Pierce, St. Lucie	2,917
Coral Gables, Dade	2,879
Miami Lakes, Dade	2,871
Riverview, Hillsborough	2,854
Plant City, Hillsborough	2,851
Brandon, Hillsborough	2,807
Daytona Beach, Volusia	2,725
Apopka, Orange	2,598
Missing, Dade	2,584
Cutler Ridge, Dade	2,518
Largo, Pinellas	2,445
Vero Beach, Indian River	2,428
Stuart, Martin	2,384
Live Oak, Suwannee	2,352
Immokalee, Collier	2,344
Sanford, Seminole	2,322
Plantation, Broward	2,297

COVID-19: characteristics of 739,050 Florida resident cases

Data through Oct 15, 2020 verified as of Oct 16, 2020 at 09:25 AM

Data in this report are provisional and subject to change.

The table below includes the cities and counties of residence for cases in Florida residents based on the patient's ZIP Code.

Note that city is not always received as part of the initial notification and may be missing while the case is being investigated.

City and county	Cases
North Miami Beach, Dade	2,285
Orange Park, Clay	2,267
Deerfield Beach, Broward	2,263
Saint Cloud, Osceola	2,231
Tamarac, Broward	2,209
Palm Bay, Brevard	2,201
Opa Locka, Dade	2,186
New Port Richey, Pasco	2,177
Jupiter, Palm Beach	2,129
Doral, Dade	2,084
Clermont, Lake	2,000
Deltona, Volusia	1,991
Weston, Broward	1,980
Fort Walton Beach, Okaloosa	1,846
Palmetto, Manatee	1,786
Deland, Volusia	1,777
Margate, Broward	1,763
Spring Hill, Hernando	1,748
Port Charlotte, Charlotte	1,726
Davenport, Polk	1,696
Lake Worth Beach, Palm Beach	1,675
Winter Park, Orange	1,644
Haines City, Polk	1,613
Palm Beach Gardens, Palm Beach	1,587
Coconut Creek, Broward	1,587
Winter Garden, Orange	1,555
Oviedo, Seminole	1,551
Okeechobee, Okeechobee	1,540
North Lauderdale, Broward	1,507
Altamonte Springs, Seminole	1,494
Hallandale, Broward	1,481
Ocoee, Orange	1,476
Palm Coast, Flagler	1,439
Arcadia, Desoto	1,427
Quincy, Gadsden	1,407
North Miami, Dade	1,401
Land O Lakes, Pasco	1,391
Palm Harbor, Pinellas	1,384
Wellington, Palm Beach	1,376
Wesley Chapel, Pasco	1,345
Leesburg, Lake	1,339
Bonita Springs, Lee	1,325
Ruskin, Hillsborough	1,314
Missing, Palm Beach	1,289
Perry, Taylor	1,261
Valrico, Hillsborough	1,258
Middleburg, Clay	1,240
Lutz, Hillsborough	1,240
Mayo, Lafayette	1,218
Punta Gorda, Charlotte	1,216
Oakland Park, Broward	1,208
Pinellas Park, Pinellas	1,192
Brooksville, Hernando	1,190
Royal Palm Beach, Palm Beach	1,186
Seminole, Pinellas	1,177
Carol City, Dade	1,159
North Port, Sarasota	1,146
Crossings, Dade	1,142
Crestview, Okaloosa	1,130

COVID-19: characteristics of 739,050 Florida resident cases

Data through Oct 15, 2020 verified as of Oct 16, 2020 at 09:25 AM

Data in this report are provisional and subject to change.

The table below includes the cities and counties of residence for cases in Florida residents based on the patient's ZIP Code.

Note that city is not always received as part of the initial notification and may be missing while the case is being investigated.

City and county	Cases
Pembroke Pines, Broward	1,107
Clewiston, Hendry	1,102
Longwood, Seminole	1,085
Ormond Beach, Volusia	1,082
Coconut Grove, Dade	1,082
Casselberry, Seminole	1,055
Bartow, Polk	1,046
Palatka, Putnam	1,044
Sebring, Highlands	1,033
Belle Glade, Palm Beach	1,032
Wimauma, Hillsborough	1,024
Windermere, Orange	1,014
Cocoa, Brevard	1,008
Green Cove Springs, Clay	989
Crawfordville, Wakulla	988
Jacksonville Beach, Duval	984
Indiantown, Martin	977
Cantonment, Escambia	957
Port Orange, Volusia	946
Lynn Haven, Bay	941
Century, Escambia	935
Biscayne Park, Dade	935
Auburndale, Polk	927
Key West, Monroe	926
Kissimmee, Polk	922
Missing, Hillsborough	882
Lake Wales, Polk	878
Lake Mary, Seminole	878
Marianna, Jackson	873
Graceville, Jackson	859
Chipley, Washington	859
Hudson, Pasco	845
Starke, Bradford	845
Everglades National Park, Dade	840
Venice, Sarasota	838
Dade City, Pasco	838
Florida City, Dade	830
Gulf Breeze, Santa Rosa	816
Zephyrhills, Pasco	815
Port Richey, Pasco	805
Panama City Beach, Bay	803
North Fort Myers, Lee	780
Merritt Island, Brevard	766
Tavares, Lake	764
Tarpon Springs, Pinellas	762
Saint Johns, St. Johns	756
Inverness, Citrus	751
Fernandina Beach, Nassau	751
El Portal, Dade	738
Missing, Duval	728
Aventura, Dade	728
Navarre, Santa Rosa	721
Lake Butler, Union	718
Labelle, Hendry	715
Mulberry, Polk	714
Niceville, Okaloosa	709
Destin, Okaloosa	708
Ponte Vedra Beach, St. Johns	705
The Villages, Sumter	705

COVID-19: characteristics of 739,050 Florida resident cases

Data through Oct 15, 2020 verified as of Oct 16, 2020 at 09:25 AM

Data in this report are provisional and subject to change.

The table below includes the cities and counties of residence for cases in Florida residents based on the patient's ZIP Code.

Note that city is not always received as part of the initial notification and may be missing while the case is being investigated.

City and county	Cases
Seffner, Hillsborough	699
Loxahatchee, Palm Beach	698
Avon Park, Highlands	694
Sanderson, Baker	689
Riviera Beach, Palm Beach	674
Sarasota, Manatee	672
Wauchula, Hardee	672
Santa Rosa Beach, Walton	667
Fleming Island, Clay	663
Cooper City, Broward	663
Missing, Orange	662
Maitland, Orange	658
Coleman, Sumter	655
Missing, Collier	654
Holiday, Pasco	646
Titusville, Brevard	643
Eustis, Lake	638
Winter Springs, Seminole	634
Defuniak Springs, Walton	629
Palm City, Martin	623
Mount Dora, Lake	620
Dunedin, Pinellas	619
Orange City, Volusia	612
Jasper, Hamilton	611
Coral, Dade	606
Olympia Heights, Dade	605
Dover, Hillsborough	604
Macclenny, Baker	598
Parrish, Manatee	598
Rockledge, Brevard	598
Uleta, Dade	596
Missing, Pasco	593
New Smyrna Beach, Volusia	593
Madison, Madison	588
Missing, Polk	580
Key Biscayne, Dade	578
Bonifay, Holmes	577
Groveland, Lake	561
Parkland, Broward	556
Havana, Gadsden	554
South Bay, Palm Beach	548
Dania, Broward	542
Gibsonton, Hillsborough	540
Estero, Lee	537
Missing, St. Lucie	533
Moore Haven, Glades	533
Odessa, Hillsborough	529
Missing, St. Johns	529
Hobe Sound, Martin	525
Chattahoochee, Gadsden	523
Monticello, Jefferson	516
Lantana, Palm Beach	506
Wewahitchka, Gulf	497
Missing, Santa Rosa	488
Cross City, Dixie	486
Lithia, Hillsborough	485
Pahokee, Palm Beach	479
Pace, Santa Rosa	477
Wildwood, Sumter	448

COVID-19: characteristics of 739,050 Florida resident cases

Data through Oct 15, 2020 verified as of Oct 16, 2020 at 09:25 AM

Data in this report are provisional and subject to change.

The table below includes the cities and counties of residence for cases in Florida residents based on the patient's ZIP Code.

Note that city is not always received as part of the initial notification and may be missing while the case is being investigated.

City and county	Cases
Atlantic Beach, Duval	447
Palm Springs, Palm Beach	446
Alachua, Alachua	444
Oldsmar, Pinellas	432
Sun City Center, Hillsborough	431
Missing, Brevard	430
Summerfield, Marion	423
Fellsmere, Indian River	421
Yulee, Nassau	418
Debary, Volusia	418
Crescent City, Putnam	418
Lauderdale Lakes, Broward	417
Missing, Volusia	414
South Miami, Dade	411
Blountstown, Calhoun	410
Frostproof, Polk	407
Bristol, Liberty	405
Lake Placid, Highlands	402
Polk City, Polk	397
Carrabelle, Franklin	397
Pinecrest, Dade	394
Missing, Osceola	393
Crystal River, Citrus	386
Missing, Marion	384
Ponte Vedra, St. Johns	381
North Palm Beach, Palm Beach	378
Lauderhill, Broward	376
Belleview, Marion	376
Apollo Beach, Hillsborough	375
Bowling Green, Hardee	372
Sebastian, Indian River	371
Callahan, Nassau	367
Centerville, Leon	366
Missing, Citrus	358
Dunnellon, Marion	354
Florida State University, Leon	352
Newberry, Alachua	351
Homosassa, Citrus	350
Sweetwater, Dade	349
Williston, Levy	346
Fisher Island, Dade	345
Lady Lake, Lake	343
Ellenton, Manatee	341
Fort Meade, Polk	337
Jensen Beach, Martin	331
Wilton Manors, Broward	329
Hilliard, Nassau	326
Safety Harbor, Pinellas	326
Missing, Okaloosa	323
Bushnell, Sumter	322
Trenton, Gilchrist	313
Old Town, Dixie	298
Missing, Hernando	290
Chiefland, Levy	285
Missing, Hardee	284
Port Saint Joe, Gulf	284
Edgewater, Volusia	283
Sneads, Jackson	279
Lecanto, Citrus	278

COVID-19: characteristics of 739,050 Florida resident cases

Data through Oct 15, 2020 verified as of Oct 16, 2020 at 09:25 AM

Data in this report are provisional and subject to change.

The table below includes the cities and counties of residence for cases in Florida residents based on the patient's ZIP Code.

Note that city is not always received as part of the initial notification and may be missing while the case is being investigated.

City and county	Cases
Missing, Hendry	275
Missing, Lee	273
Mary Esther, Okaloosa	272
Beverly Hills, Citrus	269
Missing, Seminole	268
Raiford, Union	267
Key Largo, Monroe	266
Shalimar, Okaloosa	265
Malone, Jackson	261
Keystone Heights, Clay	260
Lake Alfred, Polk	256
Freeport, Walton	254
Missing, Highlands	249
Missing, Sarasota	246
Missing, Lake	246
Glen Saint Mary, Baker	238
Satellite Beach, Brevard	237
Thonotosassa, Hillsborough	235
Cocoa Beach, Brevard	233
Dunnellon, Citrus	233
Mascotte, Lake	232
Southwest Ranches, Broward	230
Missing, Indian River	229
Missing, Madison	228
Missing, Nassau	227
Marco Island, Collier	226
Bronson, Levy	226
Palmetto Bay, Dade	224
Minneola, Lake	220
Nokomis, Sarasota	219
Jacksonville, St. Johns	218
Marathon, Monroe	217
Neptune Beach, Duval	213
Spring Hill, Pasco	211
Midway, Gadsden	207
High Springs, Alachua	201
West Melbourne, Brevard	200
Fort White, Columbia	200
Cottdonale, Jackson	198
Oakland, Orange	197
Missing, Monroe	196
Belle Isle, Orange	195
Indialantic, Brevard	193
Missing, Martin	193
Citra, Marion	192
Englewood, Charlotte	187
Miramar Beach, Walton	187
Missing, Pinellas	185
Hernando, Citrus	182
Fruitland Park, Lake	181
Sorrento, Lake	180
Pierson, Volusia	178
Missing, Flagler	178
Missing, Clay	175
Myakka City, Manatee	174
De Leon Springs, Volusia	167
Zolfo Springs, Hardee	166
Lake Park, Palm Beach	164
Umatilla, Lake	162

COVID-19: characteristics of 739,050 Florida resident cases

Data through Oct 15, 2020 verified as of Oct 16, 2020 at 09:25 AM

Data in this report are provisional and subject to change.

The table below includes the cities and counties of residence for cases in Florida residents based on the patient's ZIP Code.

Note that city is not always received as part of the initial notification and may be missing while the case is being investigated.

City and county	Cases
Jennings, Hamilton	161
Clearwater Beach, Pinellas	160
Jay, Santa Rosa	159
Bell, Gilchrist	159
Silver Springs, Marion	159
Gulfport, Pinellas	157
South Daytona, Volusia	157
Missing, Wakulla	157
Missing, Desoto	155
Bunnell, Flagler	154
Holly Hill, Volusia	153
Missing, Jackson	153
Molino, Escambia	151
Haverhill, Palm Beach	151
Tavernier, Monroe	148
Missing, Manatee	147
Bay Harbor Islands, Dade	145
Englewood, Sarasota	144
Missing, Leon	144
Missing, Baker	144
Lawtey, Bradford	143
Palm Beach, Palm Beach	142
Medley, Dade	141
Oxford, Sumter	139
Flagler Beach, Flagler	139
Youngstown, Bay	139
Trinity, Pasco	137
Branford, Suwannee	137
Missing, Gadsden	136
Edgewood, Orange	136
Gretna, Gadsden	136
Interlachen, Putnam	133
Kenneth City, Pinellas	132
Archer, Alachua	132
Missing, Bay	132
Tequesta, Palm Beach	131
Ocklawaha, Marion	131
Greenville, Madison	130
Missing, Sumter	128
Lehigh, Lee	128
Hawthorne, Alachua	128
Missing, Gulf	126
Montverde, Lake	125
East Palatka, Putnam	125
Alva, Lee	124
Missing, Bradford	124
Weeki Wachee, Hernando	123
Eagle Lake, Polk	123
Apalachicola, Franklin	123
Cape Canaveral, Brevard	122
Missing, Alachua	122
Greenwood, Jackson	119
Altha, Calhoun	117
Missing, Washington	116
Baker, Okaloosa	115
Mims, Brevard	115
Missing, Levy	113
Missing, Okeechobee	110
Floral City, Citrus	110

COVID-19: characteristics of 739,050 Florida resident cases

Data through Oct 15, 2020 verified as of Oct 16, 2020 at 09:25 AM

Data in this report are provisional and subject to change.

The table below includes the cities and counties of residence for cases in Florida residents based on the patient's ZIP Code. Note that city is not always received as part of the initial notification and may be missing while the case is being investigated.

City and county	Cases
Melbourne Beach, Brevard	110
South Pasadena, Pinellas	110
Osprey, Sarasota	109
Dundee, Polk	109
O Brien, Suwannee	109
Clair-Mel City, Hillsborough	108
Rotunda West, Charlotte	106
Missing, Suwannee	106
Hastings, St. Johns	105
Satsuma, Putnam	103
Melrose, Putnam	102
Webster, Sumter	99
White Springs, Hamilton	99
Missing, Walton	97
Gotha, Orange	97
Southport, Bay	96
Grand Ridge, Jackson	95
Fort Myers Beach, Lee	94
Indian Harbour Beach, Brevard	94
Missing, Taylor	92
Chuluota, Seminole	92
Hiawassee, Orange	92
Eastpoint, Franklin	91
Azalea Park, Orange	90
Grand Island, Lake	90
Missing, Calhoun	88
Vernon, Washington	87
Zellwood, Orange	87
Ave Maria, Collier	86
Geneva, Seminole	86
Lake Panasoffkee, Sumter	85
Alford, Jackson	85
Reddick, Marion	82
Westville, Holmes	82
Eglin Air Force Base, Okaloosa	81
Pomona Park, Putnam	79
Malabar, Brevard	78
Indian Rocks Beach, Pinellas	78
Mcalpin, Suwannee	78
Wellborn, Suwannee	77
San Antonio, Pasco	77
Missing, Columbia	75
Elkton, St. Johns	74
Missing, Holmes	74
Mcdavid, Escambia	74
Weirsdale, Marion	74
Lockhart, Orange	70
Anthony, Marion	69
Celebration, Osceola	69
West Miami, Dade	68
Fountain, Bay	68
Lee, Madison	68
Temple Terrace, Hillsborough	67
University Of Central Florida, Orange	66
Lakewood Ranch, Manatee	66
Avon Park, Polk	66
Surfside, Dade	65
Missing, Franklin	65
Missing, Escambia	65

COVID-19: characteristics of 739,050 Florida resident cases

Data through Oct 15, 2020 verified as of Oct 16, 2020 at 09:25 AM

Data in this report are provisional and subject to change.

The table below includes the cities and counties of residence for cases in Florida residents based on the patient's ZIP Code.

Note that city is not always received as part of the initial notification and may be missing while the case is being investigated.

City and county	Cases
Ponce De Leon, Holmes	64
Juno Beach, Palm Beach	64
Morriston, Levy	64
University Of Fl, Alachua	64
Valparaiso, Okaloosa	63
Bryceville, Nassau	63
Astatula, Lake	62
Missing, Putnam	61
Missing, Gilchrist	60
Missing, Dixie	60
Sanibel, Lee	59
Fort Mccoy, Marion	59
Babson Park, Polk	59
Missing, Union	58
Micanopy, Alachua	58
Greenacres, Palm Beach	57
Mangonia Park, Palm Beach	57
Air Mail Facility, Dade	57
Poinciana, Polk	57
Missing, Liberty	56
Hosford, Liberty	56
Bokeelia, Lee	56
Eatonville, Orange	55
Cloud Lake, Palm Beach	55
Sebastian, Brevard	55
Inlet Beach, Walton	55
Bay Lake, Orange	54
Bal Harbour, Dade	54
Dinsmore, Duval	54
Center Hill, Sumter	54
Stock Island, Monroe	54
Laurel Hill, Okaloosa	54
Islamorada, Monroe	53
Lake Helen, Volusia	53
Howey-In-The-Hills, Lake	53
Fern Park, Seminole	52
Viera, Brevard	51
Missing, Jefferson	51
Caryville, Washington	51
Seville, Volusia	50
Citrus Springs, Citrus	50
Belleair, Pinellas	49
Carrollwood, Hillsborough	48
Lake Hamilton, Polk	48
Atlantis, Palm Beach	48
Matlacha, Lee	47
Steinhatchee, Taylor	47
Cutler Bay, Dade	46
Sumterville, Sumter	45
Summerland Key, Monroe	45
South Fort Myers, Lee	45
Osteen, Volusia	44
Christmas, Orange	44
San Mateo, Putnam	43
Hallandale Beach, Broward	43
Greensboro, Gadsden	41
Lady Lake, Sumter	41
Lauderdale By The Sea, Broward	41
Holt, Okaloosa	41

COVID-19: characteristics of 739,050 Florida resident cases

Data through Oct 15, 2020 verified as of Oct 16, 2020 at 09:25 AM

Data in this report are provisional and subject to change.

The table below includes the cities and counties of residence for cases in Florida residents based on the patient's ZIP Code.

Note that city is not always received as part of the initial notification and may be missing while the case is being investigated.

City and county	Cases
University Of South Florida, Hillsborough	41
Waldo, Alachua	40
The Villages, Lake	40
Brooker, Bradford	39
Madeira Beach, Pinellas	39
Missing, Charlotte	39
Welaka, Putnam	38
Grant-Valkaria, Brevard	38
Big Pine Key, Monroe	38
Astor, Lake	38
Odessa, Pasco	37
F M, Lee	37
Altoona, Lake	37
Sewalls Point, Martin	37
Sopchoppy, Wakulla	37
University Of Central FI, Orange	37
Princeton, Dade	36
Missing, Unknown	36
Cinco Bayou, Okaloosa	35
Hampton, Bradford	35
Golden Beach, Dade	34
Hypoluxo, Palm Beach	34
Canal Point, Palm Beach	33
Barefoot Bay, Brevard	33
Flemington, Marion	33
Lamont, Jefferson	32
Yalaha, Lake	32
Sunny Isles Beach, Dade	32
Saint James City, Lee	32
Paisley, Lake	32
Missing, Lafayette	31
Destin, Walton	31
Manalapan, Palm Beach	31
Missing, Glades	30
Florida Gulf Coast Univ, Lee	30
Clarksville, Calhoun	30
Kendall, Dade	30
Panacea, Wakulla	30
Felda, Hendry	30
Holmes Beach, Manatee	30
Kindred, Osceola	29
Placida, Charlotte	29
Inglis, Levy	29
Hollister, Putnam	29
Bradenton Beach, Manatee	29
Bascom, Jackson	29
Campbellton, Jackson	29
Patrick Air Force Base, Brevard	29
Ochopee, Collier	29
Palm Beach Shores, Palm Beach	28
Belleair Beach, Pinellas	28
Oak Hill, Volusia	28
Longboat Key, Manatee	28
Palma Ceia, Hillsborough	27
Callaway, Bay	27
Bonita Beach, Lee	27
Alafaya, Orange	27
Ponce Inlet, Volusia	27
Naranja, Dade	26

COVID-19: characteristics of 739,050 Florida resident cases

Data through Oct 15, 2020 verified as of Oct 16, 2020 at 09:25 AM

Data in this report are provisional and subject to change.

The table below includes the cities and counties of residence for cases in Florida residents based on the patient's ZIP Code.

Note that city is not always received as part of the initial notification and may be missing while the case is being investigated.

City and county	Cases
Baldwin, Duval	25
Crystal Beach, Pinellas	25
Florida State, Leon	25
Fruit Cove, St. Johns	25
Winter Park, Seminole	25
Florahome, Putnam	24
South Miami Heights, Dade	24
Jupiter, Martin	23
Harmony, Osceola	23
Georgetown, Putnam	23
Village Of Wellington, Palm Beach	22
Florida Dept Of Corrections, Union	22
Waverly, Polk	22
Singer Island, Palm Beach	22
Pinetta, Madison	21
Miami, Unknown	21
University Of Tampa, Hillsborough	21
Lighthouse Point, Broward	20
Lutz, Pasco	20
Miami Springs, Dade	20
Hialeah Gardens, Dade	19
North Bay Village, Dade	19
Tierra Verde, Pinellas	19
Fort Denaud, Hendry	19
Saint Leo, Pasco	19
Terra Ceia, Manatee	18
Ona, Hardee	18
Walnut Hill, Escambia	18
Highland Beach, Palm Beach	18
Saint Pete Beach, Pinellas	18
Okahumpka, Lake	18
Tice, Lee	18
Miami Shores, Dade	17
Bellview, Escambia	17
West Panama City Beach, Bay	17
Buena Ventura Lakes, Osceola	17
Tioga, Alachua	17
West Park, Broward	17
Lorida, Highlands	17
Balm, Hillsborough	16
Santa Fe, Alachua	16
Sydney, Hillsborough	16
Bay Pines, Pinellas	15
Pensacola Beach, Santa Rosa	15
Tangerine, Orange	15
Palm Shores, Brevard	15
North Redington Beach, Pinellas	15
Eaton Park, Polk	15
Dania Beach, Broward	15
Nocatee, Desoto	14
Univ Of FI Student Dorms, Alachua	14
University Of Miami, Dade	14
Kinard, Calhoun	14
Intercession City, Osceola	14
Mexico Beach, Bay	14
Kathleen, Polk	13
La Crosse, Alachua	13
Florida A And M University, Leon	13
Kenansville, Osceola	13

COVID-19: characteristics of 739,050 Florida resident cases

Data through Oct 15, 2020 verified as of Oct 16, 2020 at 09:25 AM

Data in this report are provisional and subject to change.

The table below includes the cities and counties of residence for cases in Florida residents based on the patient's ZIP Code.

Note that city is not always received as part of the initial notification and may be missing while the case is being investigated.

City and county	Cases
Village Of Palmetto Bay, Dade	13
Sun City, Hillsborough	13
Ocean Ridge, Palm Beach	13
Treasure Island, Pinellas	13
Orange Lake, Marion	12
Homosassa Springs, Citrus	12
Bayonet Point, Pasco	12
Lulu, Columbia	12
Goulds, Dade	12
Highland City, Polk	12
South Palm Beach, Palm Beach	12
Bagdad, Santa Rosa	12
Tyndall Air Force Base, Bay	12
Palmdale, Glades	12
Paxton, Walton	12
Labelle, Glades	12
Horseshoe Beach, Dixie	11
Hurlburt Field, Okaloosa	11
North Venice, Sarasota	11
Key Colony Beach, Monroe	11
Lacoochee, Pasco	11
Indian Lake Estates, Polk	10
Enterprise, Volusia	10
Salt Springs, Marion	10
Lake Suzy, Desoto	10
Dowling Park, Suwannee	10
Cedar Key, Levy	10
Jacksonville, Unknown	10
Bradley, Polk	10
Ebro, Washington	10
Penney Farms, Clay	10
Reunion, Osceola	10
Unknown, Dade	10
Plymouth, Orange	9
Bostwick, Putnam	9
Missing, Hamilton	9
Micco, Brevard	9
Poinciana, Osceola	9
Wabasso, Indian River	9
Hernando Beach, Hernando	9
Branford, Lafayette	9
Aloma, Orange	8
Earleton, Alachua	8
Eloise, Polk	8
White Springs, Columbia	8
Perdido Key, Escambia	8
New Smyrna, Volusia	8
Perrine, Dade	8
Pasadena, Pinellas	8
Venus, Highlands	8
Mcintosh, Marion	8
Heathrow, Seminole	8
Hawthorne, Putnam	8
Boca Grande, Lee	8
Sparr, Marion	8
Hialeah, Unknown	8
Lake City, Suwannee	8
Loughman, Polk	7
Champions Gate, Polk	7

COVID-19: characteristics of 739,050 Florida resident cases

Data through Oct 15, 2020 verified as of Oct 16, 2020 at 09:25 AM

Data in this report are provisional and subject to change.

The table below includes the cities and counties of residence for cases in Florida residents based on the patient's ZIP Code.

Note that city is not always received as part of the initial notification and may be missing while the case is being investigated.

City and county	Cases
Palma Sola, Manatee	7
Anna Maria, Manatee	7
Candler, Marion	7
Cortez, Manatee	7
Lake Como, Putnam	7
Goodland, Collier	7
Wahneta, Polk	7
West Delray Beach, Palm Beach	7
Gonzalez, Escambia	7
Saint Marks, Wakulla	7
Tallevast, Manatee	7
Steinhatchee, Dixie	6
PSI, Unknown	6
Rubonia, Manatee	6
Stetson University, Volusia	6
Gulf Breeze, Escambia	6
Gulf Hammock, Levy	6
Northdale, Hillsborough	6
Florida International University, Dade	6
Mayport Naval Station, Duval	6
Nichols, Polk	6
Evinston, Alachua	6
Little Torch Key, Monroe	6
Ridge Manor, Pasco	6
Hallandale Beach, Broward	6
Florida International Univ, Dade	6
Parker, Bay	6
Bayshore Gardens, Manatee	6
Homeland, Polk	6
Duette, Manatee	6
Trilby, Pasco	6
Murdock, Charlotte	6
Wausau, Washington	6
Woodville, Leon	6
Bonifay, Washington	6
Long Boat Key, Manatee	6
Green Acres, Palm Beach	5
Forest City, Orange	5
Yankeetown, Levy	5
Saint George Island, Franklin	5
Ponce De Leon, Walton	5
Maitland, Seminole	5
Pembroke Park, Broward	5
Pine Hills, Orange	5
Mango, Hillsborough	5
Siesta Key, Sarasota	5
University Park, Manatee	5
The Villages, Marion	5
Lowell, Marion	5
Jensen Beach, St. Lucie	5
Lake Monroe, Seminole	5
Apopka, Seminole	5
Ferndale, Lake	5
Babcock Ranch, Lee	5
Hollywood, Unknown	5
Graham, Bradford	5
Miromar Lakes, Lee	5
Port Saint John, Brevard	5
Florida State Univ Admin, Leon	5

COVID-19: characteristics of 739,050 Florida resident cases

Data through Oct 15, 2020 verified as of Oct 16, 2020 at 09:25 AM

Data in this report are provisional and subject to change.

The table below includes the cities and counties of residence for cases in Florida residents based on the patient's ZIP Code.

Note that city is not always received as part of the initial notification and may be missing while the case is being investigated.

City and county	Cases
Maxville, Duval	5
Rosemary Beach, Walton	5
Pensacola, Unknown	5
Shady Hills, Pasco	5
Morriston, Marion	5
Ybor City, Hillsborough	4
Ft Pierce, St. Lucie	4
Roseland, Indian River	4
Leisure City, Dade	4
Durant, Hillsborough	4
Citrus Hills, Citrus	4
Oneco, Manatee	4
Gulf Stream, Palm Beach	4
International Service Center, Dade	4
Holder, Citrus	4
City Of Sunrise, Broward	4
Fanning Springs, Gilchrist	4
Wakulla Springs, Wakulla	4
Westchase, Hillsborough	4
Belleair Bluffs, Pinellas	4
Brooksville, Pasco	4
Laud-By-The-Sea, Broward	4
Saint Lucie West, St. Lucie	4
Quail Heights, Dade	4
Ponte Vedra, Duval	4
Valkaria, Brevard	4
Mayport, Duval	4
Kissimmee, Orange	4
Shady Grove, Taylor	4
Buckingham, Lee	4
Long Key, Monroe	4
Redington Shores, Pinellas	4
Fort Charlotte, Charlotte	4
Cudjoe Key, Monroe	4
Westlake, Palm Beach	4
Davenport, Osceola	4
Alturas, Polk	4
Chokoloskee, Collier	3
Fort Ogden, Desoto	3
Telogia, Liberty	3
Orlando, Brevard	3
Crystal Springs, Pasco	3
Daytona Beach Shores, Volusia	3
Deer Island, Lake	3
Cottdonale, Washington	3
Bonita Springs, Collier	3
Grove City, Charlotte	3
East Lake, Marion	3
Eglin, Okaloosa	3
Everglades City, Collier	3
Redington Beach, Pinellas	3
Port Salerno, Martin	3
Margate, Unknown	3
Lealman, Pinellas	3
Florence Villa, Polk	3
Graceville, Holmes	3
Jacksonville, Clay	3
Oklawaha, Marion	3
Trenton, Levy	3

COVID-19: characteristics of 739,050 Florida resident cases

Data through Oct 15, 2020 verified as of Oct 16, 2020 at 09:25 AM

Data in this report are provisional and subject to change.

The table below includes the cities and counties of residence for cases in Florida residents based on the patient's ZIP Code.

Note that city is not always received as part of the initial notification and may be missing while the case is being investigated.

City and county	Cases
West Bradenton, Manatee	3
Putnam Hall, Putnam	3
Ramrod Key, Monroe	3
Orlando, Unknown	3
Loxahatchee Groves, Palm Beach	3
Lynbrook, Broward	3
Indian Shores, Pinellas	3
Hallandale Beach, Unknown	3
Captiva, Lee	3
Fort Lauderdale, Unknown	3
Virginia Gardens, Dade	3
Vernon, Bay	3
Union Park, Orange	3
Elfers, Pasco	3
Fpo, Duval	3
Cypress Gardens, Polk	3
Braden River, Manatee	3
Mayport Naval Housing, Duval	3
Indian River Shores, Indian River	3
Hillsboro Beach, Broward	3
Salem, Taylor	3
San Fernando, Unknown	3
Passport, Unknown	3
Mount Plymouth, Lake	3
Basinger, Okeechobee	3
El Jobean, Charlotte	3
Laurel Hill, Walton	3
Lauderhill, Unknown	3
Point Washington, Walton	3
Mount Dora, Orange	3
West Palm Beach, Unknown	3
High Springs, Gilchrist	3
Cypress, Jackson	3
Clarcona, Orange	3
Hutchinson Island, St. Lucie	3
Sugarloaf, Monroe	3
Pine Castle, Orange	3
Rocky Point, Hillsborough	3
Nalcrest, Polk	3
Ozona, Pinellas	3
Orchid, Indian River	3
Miami Gardens, Unknown	3
Longboat Key, Sarasota	3
Lakeshore, Polk	3
San Carlos Park, Lee	3
Sorrento, Orange	2
Pompano Beach, Unknown	2
Ormond Beach, Flagler	2
Mesa, Unknown	2
Kingsley Lake, Bradford	2
Clewiston, Palm Beach	2
Jacksonville Naval Hospital, Duval	2
000000, Unknown	2
Bayou George, Bay	2
Yeehaw, Okeechobee	2
Westville, Walton	2
Glenwood, Volusia	2
Lamont, Taylor	2
Miccosukee, Leon	2

COVID-19: characteristics of 739,050 Florida resident cases

Data through Oct 15, 2020 verified as of Oct 16, 2020 at 09:25 AM

Data in this report are provisional and subject to change.

The table below includes the cities and counties of residence for cases in Florida residents based on the patient's ZIP Code.

Note that city is not always received as part of the initial notification and may be missing while the case is being investigated.

City and county	Cases
Milligan, Okaloosa	2
Carl Fisher, Dade	2
Deerfield Beach, Unknown	2
Sugarloaf Key, Monroe	2
Nobleton, Hernando	2
Sand Lake, Orange	2
Lake Butler, Bradford	2
Jonesville, Alachua	2
Miramar, Unknown	2
Miami, Martin	2
Dade City, Hernando	2
Bella Collina, Lake	2
Orange Springs, Marion	2
Oakland Park, Unknown	2
Samoset, Manatee	2
Sunrise, Unknown	2
Sarasota, Unknown	2
Fairfield, Marion	2
Archer, Levy	2
Niceville, Walton	2
None, Dade	2
Mount Pleasant, Gadsden	2
Seven Springs, Pasco	2
River Ranch, Polk	2
Port Charlotte, Unknown	2
Palm City, St. Lucie	2
Upper Key Largo, Monroe	2
Sunny Hills, Washington	2
Switzerland, St. Johns	2
Tarpon Springs, Pasco	2
Tampa, Pinellas	2
Laurel, Sarasota	2
Ludlam, Dade	2
Hollywood, Dade	2
Inlet Beach, Bay	2
Grandin, Putnam	2
Clermont, Polk	2
Doctors Inlet, Clay	2
Watersound, Walton	2
White City, Gulf	2
Madison, Unknown	2
Florida Power & Light Co, Dade	2
Gibsonia, Polk	2
Alligator Point, Wakulla	2
Destin, Unknown	2
Town N Country, Hillsborough	2
Wewahitchka, Calhoun	2
Scottsmoor, Brevard	2
Brewton, Escambia	2
Caryville, Holmes	2
Cassadaga, Volusia	2
Lake Harbor, Palm Beach	2
Lanark Village, Franklin	2
Los Angeles, Polk	1
Miami Granders, Dade	1
Green, Clay	1
Fwb, Unknown	1
Gastonia, Polk	1
Glen Ridge, Palm Beach	1

COVID-19: characteristics of 739,050 Florida resident cases

Data through Oct 15, 2020 verified as of Oct 16, 2020 at 09:25 AM

Data in this report are provisional and subject to change.

The table below includes the cities and counties of residence for cases in Florida residents based on the patient's ZIP Code. Note that city is not always received as part of the initial notification and may be missing while the case is being investigated.

City and county	Cases
Goldenrod, Seminole	1
Grand Island, Unknown	1
Hialean, Unknown	1
Hilliard, Dade	1
Holt, Unknown	1
Bartow, Unknown	1
Boca Rotan, Unknown	1
Clermont, Unknown	1
Cornelius, Leon	1
Crestview, Dade	1
Dania, Unknown	1
Darien, Pasco	1
Deltona , Volusia	1
Duke Field Air Force Station, Okaloosa	1
Dunnellon, Levy	1
Sea Ranch Lakes, Broward	1
Saint Petersburg, Dade	1
San Pedro Sula, Dade	1
Sumatra, Liberty	1
Wimauma, Manatee	1
Wayne, Dade	1
Opa Locka, Unknown	1
Rosemary Beach, Bay	1
Port Charlotte Fl, Unknown	1
Wilbur By The Sea, Volusia	1
Winterpark, Unknown	1
Westerville, Hillsborough	1
Unknown Out Of Area, Duval	1
Chattanooga, Dade	1
Alys Beach, Bay	1
Amelia City, Nassau	1
Apopka, Unknown	1
333, Unknown	1
Bryn Mawr, Palm Beach	1
Bellmore, Orange	1
Greenacres, Unknown	1
Homeless, Dade	1
Hickory, Lee	1
Hialeah, Broward	1
Hallandate Ben, Unknown	1
Fl State Lot, Leon	1
Fort Walton Beac, Alachua	1
Fortlauderdale, Unknown	1
Ft Pierce, Unknown	1
Garland, Orange	1
Eustic, Unknown	1
Everett, Dade	1
Ebro, Bay	1
Miamt, Dade	1
Mid Florida, Seminole	1
Melrose, Bradford	1
Live Oak, Columbia	1
Lauderdale Hill, Unknown	1
Innovation, Pasco	1
Jacksonville, Dade	1
Pt St Lucie, St. Lucie	1
San Diego, Unknown	1
Ocala, Unknown	1
Ocean Breeze, Martin	1

COVID-19: characteristics of 739,050 Florida resident cases

Data through Oct 15, 2020 verified as of Oct 16, 2020 at 09:25 AM

Data in this report are provisional and subject to change.

The table below includes the cities and counties of residence for cases in Florida residents based on the patient's ZIP Code.

Note that city is not always received as part of the initial notification and may be missing while the case is being investigated.

City and county	Cases
Palm City, Unknown	1
N/A, Duval	1
Wesley Chapel, Alachua	1
Worthington Springs, Union	1
Weston, Dade	1
Dade City, Hillsborough	1
Dallas, Lee	1
Deland, Lake	1
Estero, Collier	1
Hispanic, St. Lucie	1
Fort Pierce, Martin	1
Kissimmee, Brevard	1
Boca Raton, Unknown	1
Blowing Rock, Polk	1
Aollywoss, Dade	1
Beverly Beach, Flagler	1
Clermont, Orange	1
Carol Stream, Orange	1
99, Unknown	1
Miamf, Dade	1
Lecanto, Marion	1
Pine Ridge, Citrus	1
Pineland, Lee	1
South Daytona Beach, Volusia	1
Tewksbury, Orange	1
Tampa Palms, Hillsborough	1
Olustee, Baker	1
Opalocka, Dade	1
Polk, Polk	1
Okeechobee, St. Lucie	1
Riverview, Unknown	1
San Antonio, Unknown	1
Washington, Unknown	1
Wekiva Springs, Seminole	1
West Villages, Sarasota	1
Peoria, Unknown	1
Port Everglades, Broward	1
Saint Augusaintine Beach, St. Johns	1
Saint Augustine Beach, St. Johns	1
Port Saint Lucie, Martin	1
South Miami, Unknown	1
Spring Hill , Hernando	1
Unknown, Broward	1
Unkown, Seminole	1
Middlesburg, Duval	1
Miami, Palm Beach	1
Newark, Broward	1
Orlando, Lake	1
Oooooo, Unknown	1
Choctaw Beach, Okaloosa	1
Fort Myers, Unknown	1
Fort Pierce, Unknown	1
Coconut Creek, Unknown	1
Cross Creek, Alachua	1
Harrison, Pinellas	1
Hailandale, Unknown	1
Immokalee, Lee	1
Homeless, Polk	1
Los Angeles Ca, Unknown	1

COVID-19: characteristics of 739,050 Florida resident cases

Data through Oct 15, 2020 verified as of Oct 16, 2020 at 09:25 AM

Data in this report are provisional and subject to change.

The table below includes the cities and counties of residence for cases in Florida residents based on the patient's ZIP Code.

Note that city is not always received as part of the initial notification and may be missing while the case is being investigated.

City and county	Cases
Lake Geneva, Clay	1
Seacrest, Walton	1
Seguin, Unknown	1
Suwannee, Dixie	1
Syracuse, Unknown	1
St Cloud, Orange	1
Twentynine Palms, Broward	1
San Marcos, Unknown	1
Pensacola, Dade	1
Plantation, Leon	1
Pooler, Broward	1
Panomo City, Bay	1
North Porte, Unknown	1
Notrealville, Polk	1
Okeechobi, Unknown	1
Mount, Lake	1
North Port, Manatee	1
North Lauderdale, Unknown	1
Miami, Broward	1
Miamksaohes, Dade	1
Metter, Manatee	1
Mexico Beach, Gulf	1
Miami Dade, Unknown	1
Greenville, Taylor	1
Gig Harbor, Hillsborough	1
Indian Rock Beach, Pinellas	1
Island Grove, Alachua	1
Jupiter Inlet, Palm Beach	1
Kilgore, Dade	1
Bogota, Unknown	1
Dade City, Unknown	1
Crestview, Walton	1
Fernandina, Nassau	1
Unknown, Manatee	1
Vernon, Walton	1
Xifamk, Dade	1
Windermere, Unknown	1
Arcadia, Unknown	1
Austin, Dade	1
Big Torch Key, Monroe	1
Bonifay, Unknown	1
Clearwater, Hillsborough	1
Celebration, Orange	1
Apo, Collier	1
East Rockland Key, Monroe	1
Fort Lauderdale, Dade	1
Milford, Bay	1
Mims, Volusia	1
Litchfield Park, Unknown	1
Los Angeles, Orange	1
Marathon Shores, Monroe	1
Julington Creek, St. Johns	1
Jupiter Island, Martin	1
Jena, Taylor	1
Lake Worth, Unknown	1
Seacrest, Bay	1
Stiamk, Dade	1
Port St Luice, Unknown	1
Port St. Lucie, St. Lucie	1

COVID-19: characteristics of 739,050 Florida resident cases

Data through Oct 15, 2020 verified as of Oct 16, 2020 at 09:25 AM

Data in this report are provisional and subject to change.

The table below includes the cities and counties of residence for cases in Florida residents based on the patient's ZIP Code.

Note that city is not always received as part of the initial notification and may be missing while the case is being investigated.

City and county	Cases
Pensacola Naval Hospital, Escambia	1
Okeechobee, Highlands	1
Orange Park, Duval	1
Orlando, Osceola	1
Palatka, Marion	1
Na, Dade	1
Surfside Beach, Orange	1
Tavares, Unknown	1
Temple, Palm Beach	1
Webster, Hernando	1
Unknown, Duval	1
Venice, Dade	1
West Hollywood, Broward	1
Weston, Unknown	1
Winnetka, Dade	1
Coconut Ck, Unknown	1
Caracas, Dade	1
Brooklyn, Lee	1
Apollo Beach, Manatee	1
Alpharetta, Broward	1
Hoclywsod, Dade	1
Garden City, Alachua	1
Hallandale, Unknown	1
Franklin, Unknown	1
Downingtown, Hillsborough	1
Mckinney, Broward	1
Miamc, Dade	1
Layton, Monroe	1
Los Angeles, Dade	1
Lakeland, Unknown	1
Homeless, Hillsborough	1
Homeless, Pinellas	1
Kenilworth, Leon	1
Venetian Islands, Dade	1
Venice, Manatee	1
Syracuse, Polk	1
Tamarac, Dade	1
Town Of Nocatee, St. Johns	1
Unkn, Duval	1
Unknown, Seminole	1
Unknown, Volusia	1
Orlando, Dade	1
Orlo Vista, Orange	1
Other, Dade	1
Nassau,Bah, Broward	1
Northport, Sarasota	1
Red Bay, Holmes	1
Saint Johns, Duval	1
Pass-A-Grille Beach, Pinellas	1
Pensacola Beach, Escambia	1
Wtixrat, Dade	1
Watersound, Bay	1
Vero Beach, Unknown	1
Unk, Alachua	1
Belmont, Santa Rosa	1
Alva, Escambia	1
Babcock Ranch, Charlotte	1
Baker, Santa Rosa	1
Branford, Gilchrist	1

COVID-19: characteristics of 739,050 Florida resident cases

Data through Oct 15, 2020 verified as of Oct 16, 2020 at 09:25 AM

Data in this report are provisional and subject to change.

The table below includes the cities and counties of residence for cases in Florida residents based on the patient's ZIP Code.

Note that city is not always received as part of the initial notification and may be missing while the case is being investigated.

City and county	Cases
Cape Haze, Charlotte	1
Davie, Unknown	1
Champions Gate, Osceola	1
Cincinnati, Dade	1
Jacksonville, Nassau	1
Interlachen, Duval	1
Jacksonville Naval Air Station, Duval	1
Hialeahgardens, Dade	1
Hosford, Calhoun	1
Indian Creek Village, Dade	1
Duck Key, Monroe	1
Kissimmee, Unknown	1
Lucedale, St. Lucie	1
Mayaguez, Dade	1
Miramar, Dade	1
North Fort Myers, Charlotte	1
North Laud, Unknown	1
Oldsray, Manatee	1
Monroe, Hillsborough	1
Panama City, Unknown	1
Perth Amboy, Hillsborough	1
Punta Gorda, Unknown	1
Sharpes, Brevard	1
Saint Lucie Village, St. Lucie	1
Sunrtise, Dade	1
Uknown, Unknown	1
Total	739,050

COVID-19: additional surveillance information

Data through Oct 15, 2020 verified as of Oct 16, 2020 at 09:25 AM

Data in this report are provisional and subject to change.

Statewide emergency department (ED) chief complaint and admission data

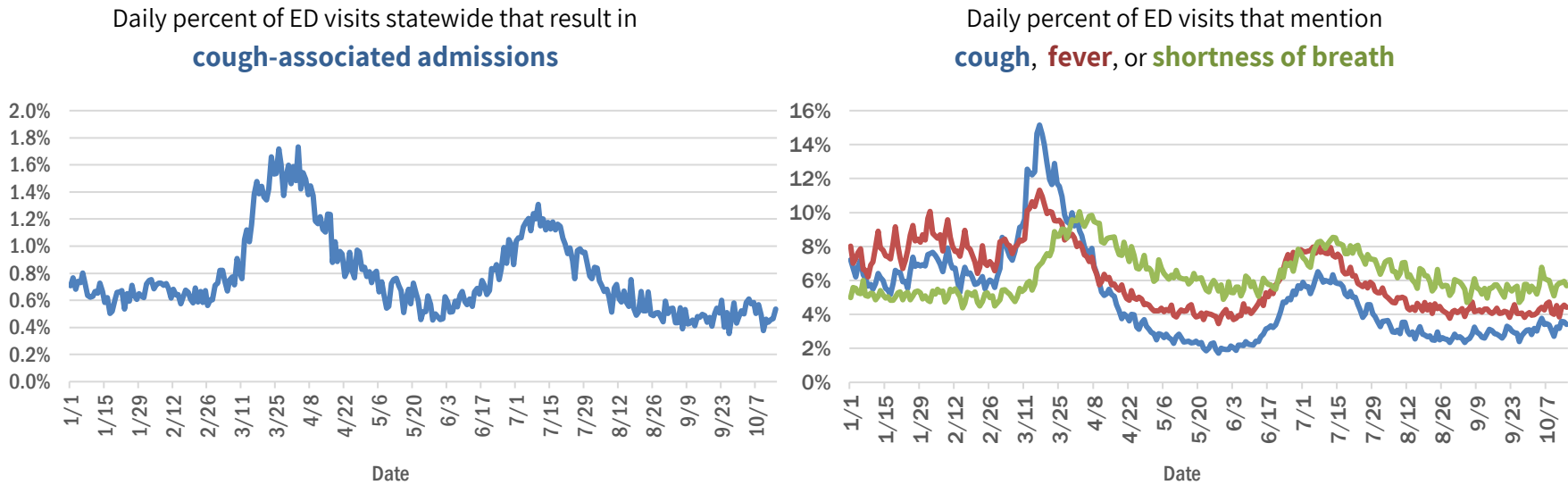

Daily percent of ED visits statewide that mention cough by age group

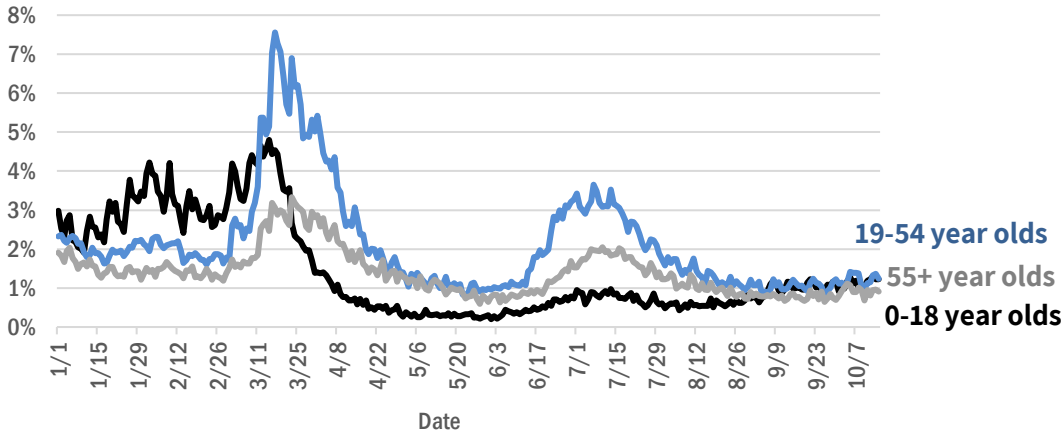

The Electronic Surveillance System for the Early Notification of Community-Based Epidemics (ESSENCE-FL) includes chief complaint data from 211 of 211 Florida EDs. Data are transmitted electronically to ESSENCE-FL daily or hourly.

COVID-19: All Florida residents with test results reported

Data through Oct 15, 2020 verified as of Oct 16, 2020 at 09:25 AM

Data in this report are provisional and subject to change.

The table below includes persons with laboratory results that the Department of Health has received electronically or by mail/fax for Florida residents.

County	Inconclusive	Negative	Positive	Percent positive	Total tested
Dade	1,973	798,700	176,122	18.03%	976,795
Broward	883	526,211	79,746	13.14%	606,840
Palm Beach	607	343,605	48,237	12.29%	392,449
Hillsborough	529	299,486	44,755	12.98%	344,770
Orange	317	333,320	42,582	11.32%	376,219
Duval	245	263,124	32,244	10.91%	295,613
Pinellas	154	213,876	23,578	9.92%	237,608
Polk	120	127,235	21,481	14.43%	148,836
Lee	114	130,697	21,418	14.07%	152,229
Collier	112	72,020	13,343	15.61%	85,475
Osceola	139	78,289	13,268	14.47%	91,696
Manatee	81	102,040	12,230	10.70%	114,351
Volusia	127	90,652	11,734	11.45%	102,513
Escambia	57	83,842	11,648	12.19%	95,547
Leon	145	83,200	11,228	11.87%	94,573
Marion	109	69,147	10,325	12.97%	79,581
Brevard	66	104,304	10,222	8.92%	114,592
Pasco	59	89,712	10,012	10.03%	99,783
Seminole	69	80,569	9,570	10.61%	90,208
Alachua	32	96,560	9,215	8.71%	105,807
Sarasota	68	93,327	8,826	8.63%	102,221
St. Lucie	56	58,655	8,492	12.64%	67,203
Lake	105	82,962	8,029	8.81%	91,096
Bay	72	30,537	6,254	16.97%	36,863
St. Johns	45	56,841	5,788	9.24%	62,674
Okaloosa	56	36,266	5,660	13.48%	41,982
Clay	31	47,005	5,611	10.66%	52,647
Santa Rosa	38	33,425	5,608	14.35%	39,071
Martin	46	34,849	5,102	12.76%	39,997
Columbia	56	14,345	4,070	22.03%	18,471
Indian River	22	36,038	3,468	8.77%	39,528
Hernando	19	26,955	3,366	11.09%	30,340
Charlotte	38	33,117	3,322	9.11%	36,477
Gadsden	45	14,623	3,006	17.01%	17,674
Citrus	10	24,899	2,988	10.71%	27,897
Jackson	12	14,421	2,983	17.13%	17,416
Suwannee	48	8,995	2,877	24.14%	11,920
Sumter	28	22,924	2,721	10.60%	25,673
Highlands	10	20,359	2,404	10.56%	22,773
Putnam	10	16,219	2,251	12.18%	18,480
Nassau	17	20,632	2,155	9.45%	22,804
Hendry	17	8,520	2,141	20.05%	10,678
Monroe	13	17,183	1,983	10.34%	19,179
Walton	35	12,330	1,957	13.66%	14,322
Flagler	18	20,031	1,913	8.71%	21,962
Baker	27	6,935	1,670	19.35%	8,632
Okeechobee	13	10,094	1,655	14.07%	11,762
Desoto	6	9,927	1,609	13.94%	11,542

COVID-19: All Florida residents with test results reported

Data through Oct 15, 2020 verified as of Oct 16, 2020 at 09:25 AM

Data in this report are provisional and subject to change.

The table below includes persons with laboratory results that the Department of Health has received electronically or by mail/fax for Florida residents.

County	Inconclusive	Negative	Positive	Percent positive	Total tested
Hardee	9	6,904	1,512	17.95%	8,425
Taylor	26	5,509	1,411	20.31%	6,946
Lafayette	13	1,507	1,258	45.28%	2,778
Wakulla	45	9,579	1,225	11.29%	10,849
Bradford	20	6,070	1,196	16.42%	7,286
Washington	22	6,004	1,140	15.91%	7,166
Levy	9	8,029	1,090	11.94%	9,128
Union	16	8,812	1,066	10.77%	9,894
Madison	11	5,237	1,035	16.47%	6,283
Gulf	6	5,065	910	15.21%	5,981
Hamilton	2	4,751	880	15.62%	5,633
Dixie	12	4,628	862	15.67%	5,502
Holmes	10	4,705	803	14.55%	5,518
Franklin	12	4,577	683	12.96%	5,272
Calhoun	10	4,446	662	12.93%	5,118
Jefferson	15	3,480	599	14.63%	4,094
Glades	1	1,025	587	36.39%	1,613
Gilchrist	9	4,319	540	11.09%	4,868
Liberty		3,135	521	14.25%	3,656
Unknown	39	15,759	203	1.27%	16,001
Total	7,186	4,912,544	739,050	13.06%	5,658,780

COVID-19: testing by laboratory

Data through Oct 15, 2020 verified as of Oct 16, 2020 at 09:25 AM

Data in this report are provisional and subject to change.

The numbers in the table below represent the number of Florida and non-Florida residents for whom test results were received by the Department of Health. A person can be tested by more than one laboratory and can have both positive and negative results. **Therefore, the sum of the numbers in each column will be larger than the total number of people tested.**

Reporting lab	Inconclusive	Negative	Positive	Percent positive	Total
LABORATORY CORPORATION OF AMERICA	1,665	1,008,195	125,962	11%	1,135,822
QUEST DIAGNOSTICS - TAMPA	7,609	872,040	122,573	12%	1,002,222
BIO REFERENCE LABORATORIES, INC	7,146	604,423	112,014	15%	723,583
CURATIVE LABS	5,976	411,783	42,127	9%	459,886
GENETWORX	661	390,590	32,887	8%	424,138
REALTOX LABS LLC	3,520	285,079	47,216	14%	335,815
ELABNETWORK	1,056	127,077	10,442	8%	138,575
NORTHWEST LABORATORY	241	118,899	6,383	5%	125,523
MAKO GENOMICS	5,462	99,982	16,140	13%	121,584
ADVENT HEALTH LAB	112	101,522	14,186	12%	115,820
RCA LABORATORY SERVICES, LLC		105,489	4,579	4%	110,068
MEDICAL DIAGNOSTIC LABORATORIES	932	94,650	13,588	12%	109,170
MAYO CLINIC LABORATORIES	241	87,004	8,497	9%	95,742
KORVALABS, INC	1,244	89,103	4,505	5%	94,852
BIOCOLLECTIONS WORLDWIDE, INC	508	73,146	10,403	12%	84,057
BPHL-JACKSONVILLE	17	71,532	11,502	14%	83,051
BAYCARE LABORATORIES LLC	396	75,685	6,397	8%	82,478
MEMORIAL REGIONAL HOSPITAL SOUTH	22	67,443	14,274	17%	81,739
QUEST DIAGNOSTICS NICHOLS INSTITUTE, INC.	357	67,598	8,509	11%	76,464
SACRED HEART HOSPITAL LABORATORY	2	65,460	7,712	11%	73,174
HELIX	624	64,085	7,573	10%	72,282
Florida_Hospital	78	65,704	6,374	9%	72,156
IMPACT HEALTH BIOMETRIC TESTING, INC	523	60,220	7,191	11%	67,934
SUNPATH MEDICAL DIAGNOSTICS LABORATORY	548	51,631	7,302	12%	59,481
TAMPA GENERAL HOSPITAL	4	55,098	4,101	7%	59,203
UF PATHLABS	33	54,983	3,974	7%	58,990
ORLANDO REG MED CENTER CLINICAL LAB	538	51,279	6,259	11%	58,076
DIATHERIX LABORATORIES		51,151	6,909	12%	58,060
BPHL-MIAMI	223	46,275	8,972	16%	55,470
TESTING MATTERS INC		44,957	5,429	11%	50,386
BPHL-TAMPA (SPECTRUM BLVD)	45	41,621	6,510	14%	48,176
ARUP LABORATORIES	9	44,840	2,718	6%	47,567
JACKSON MEMORIAL HOSPITAL CLINICAL LAB	79	36,366	7,490	17%	43,935
AMERICAN HEALTH ASSOCIATES	8	39,137	3,093	7%	42,238
ST VINCENT'S MEDICAL CENTER - RIVERSIDE	1	37,351	4,112	10%	41,464
VIRACOR-EUROFINS LABORATORIES		31,944	9,226	22%	41,170
SHANDS AT THE UNIVERSITY OF FLORIDA	258	37,682	2,131	5%	40,071
LAKELAND REGIONAL MEDICAL CENTER	99	34,185	3,742	10%	38,026
AIT LABORATORIES		32,094	3,493	10%	35,587
AKESOGEN		29,369	4,352	13%	33,721
TALLAHASSEE MEMORIAL HOSPITAL	109	25,594	2,967	10%	28,670
FULGENT DIAGNOSTICS LABORATORY	438	25,739	1,552	6%	27,729
BAPTIST MEDICAL CENTER JACKSONVILLE	4	25,150	1,606	6%	26,760
CAPE CORAL HOSPITAL CLINICAL LABORATORY	3	21,898	3,453	14%	25,354
BAPTIST HOSPITAL OF MIAMI CLINICAL LABORATORY	54	21,428	3,517	14%	24,999
WALGREENS	16	21,086	3,697	15%	24,799
BROWARD GENERAL MEDICAL CENTER-CLINICAL LAB	2	20,274	2,238	10%	22,514

COVID-19: testing by laboratory

Data through Oct 15, 2020 verified as of Oct 16, 2020 at 09:25 AM

Data in this report are provisional and subject to change.

The numbers in the table below represent the number of Florida and non-Florida residents for whom test results were received by the Department of Health. A person can be tested by more than one laboratory and can have both positive and negative results. **Therefore, the sum of the numbers in each column will be larger than the total number of people tested.**

Reporting lab	Inconclusive	Negative	Positive	Percent positive	Total
APPLIED INGENUITY DIAGNOSTICS LLC		20,420	1,012	5%	21,432
SHANDS JACKSONVILLE MEDICAL CENTER INC	33	19,278	1,674	8%	20,985
SARASOTA MEMORIAL HOSPITAL MAIN LAB	12	18,868	1,308	6%	20,188
UNIVERSITY OF MIAMI HOSPITAL	10	17,544	1,995	10%	19,549
ECCO LAB GROUP CO	338	15,226	3,270	17%	18,834
ADVENTHEALTH DAYTONA BEACH	32	17,335	1,245	7%	18,612
FLORIDA HOSPITAL - TAMPA	37	16,370	1,471	8%	17,878
NICKLAUS CHILDREN'S HOSPITAL	43	14,429	2,589	15%	17,061
LAB DIAGNOSTICS LLC	349	11,569	5,064	30%	16,982
ACCESS DX LABORATORY	166	15,044	1,591	9%	16,801
STATLAB_MOBILE	1	15,002	1,542	9%	16,545
MILLENNIUM PHYSICIAN GROUP	4	13,989	2,463	15%	16,456
MOUNT SINAI MEDICAL CENTER	7	14,811	1,484	9%	16,302
BIOCERNA LABS	452	13,293	1,907	12%	15,652
PALMETTO GENERAL HOSPITAL LAB	3	12,571	3,048	20%	15,622
ST JOSEPHS HOSPITAL LABORATORY	12	13,523	1,837	12%	15,372
NORTH FLORIDA REGIONAL MEDICAL CENTER		13,649	1,513	10%	15,162
NAPLES COMMUNITY HOSPITAL	52	13,440	1,467	10%	14,959
SOUTH MIAMI HOSPITAL LAB	32	13,114	1,532	10%	14,678
BRANDON REGIONAL HOSPITAL		11,740	1,740	13%	13,480
JFK MEDICAL CENTER LAB	1	11,335	1,732	13%	13,068
ABL MEDICAL CARE LLC	1	11,711	1,175	9%	12,887
JUPITER MEDICAL CENTER LAB	43	11,425	1,162	9%	12,630
SAINT MARY'S MEDICAL CENTER	18	10,948	1,448	12%	12,414
CLEVELAND CLINIC HOSPITAL LAB	4	11,131	1,245	10%	12,380
INTEGRATED REGIONAL LABORATORIES LLP		10,525	1,703	14%	12,228
INDIAN RIVER MEDICAL CENTER LAB		11,325	637	5%	11,962
DRS CLACK SPENCER WHITE & MCCORMACK PA D/B/A		10,907	976	8%	11,883
FLORIDA HOSPITAL WATERMAN LABORATORY	70	10,106	792	7%	10,968
MORTON PLANT HOSPITAL-ADLER INSTITUTE	8	10,128	735	7%	10,871
QUEST DIAGNOSTICS INFECTIOUS DISEASE INC	68	8,951	1,848	17%	10,867
WELLINGTON REGIONAL MED CTR LAB	4	9,343	1,250	12%	10,597
LARKIN COMMUNITY HOSPITAL INC DBA CARDIOTROPIC		6,821	3,624	35%	10,445
QUEST NEW ENGLAND	35	9,345	1,018	10%	10,398
LEESBURG REGIONAL MEDICAL CENTER		9,350	971	9%	10,321
PANCARE OF FLORIDA INC		8,783	817	9%	9,600
HOMESTEAD HOSPITAL CLINICAL LABORATORY	15	7,728	1,815	19%	9,558
INGENIOUS PERSONALIZED MEDICINE	71	7,845	1,635	17%	9,551
MEMORIAL REGIONAL HOSPITAL CLINICAL LABORATORY	9	8,698	611	7%	9,318
ARNOLD PALMER MEDICAL CENTER CLINICAL LAB		8,958	300	3%	9,258
COAST DIAGNOSTICS LLC	25	8,396	586	7%	9,007
LABCORP BURLINGTON (LPP)	5	8,452	467	5%	8,924
OSCEOLA REGIONAL MEDICAL CENTER	1	7,539	1,221	14%	8,761
WEST KENDALL BAPTIST HOSPITAL LABORATORY	6	7,053	1,592	18%	8,651

COVID-19: testing by laboratory

Data through Oct 15, 2020 verified as of Oct 16, 2020 at 09:25 AM

Data in this report are provisional and subject to change.

The numbers in the table below represent the number of Florida and non-Florida residents for whom test results were received by the Department of Health. A person can be tested by more than one laboratory and can have both positive and negative results. **Therefore, the sum of the numbers in each column will be larger than the total number of people tested.**

Reporting lab	Inconclusive	Negative	Positive	Percent positive	Total
LAWNWOOD REGIONAL MEDICAL CENTER	1	7,542	1,084	13%	8,627
DELRAY MEDICAL CENTER	3	7,777	827	10%	8,607
RUTGERS CLINICAL GENOMICS LABORATORY	37	8,082	269	3%	8,388
EXACT SCIENCES LABORATORIES		7,882	503	6%	8,385
LARKIN COMMUNITY HOSPITAL	10	7,159	1,184	14%	8,353
PATIENTS FIRST LAKE ELLA MEDICAL CENTER PA		6,262	2,080	25%	8,342
BOSTON HEART DIAGNOSTICS CORP		6,964	1,104	14%	8,068
ST ANTHONY'S HOSPITAL LAB	11	7,192	836	10%	8,039
MEMORIAL HOSPITAL JACKSONVILLE	8	6,501	1,529	19%	8,038
WINTER HAVEN HOSPITAL CLINICAL LABORATORY	3	6,766	1,186	15%	7,955
Lee Memorial Hospital		6,150	1,728	22%	7,878
BAPTIST MEDICAL CENTER SOUTH		7,341	528	7%	7,869
BETHESDA HOSPITAL EAST		6,927	668	9%	7,595
GOOD SAMARITAN MEDICAL CENTER LAB	1	6,382	1,017	14%	7,400
PRIVA PATH LABS	22	7,030	281	4%	7,333
AEGIS SCIENCES CORPORATION	31	6,671	628	9%	7,330
ORANGE PARK MEDICAL CENTER	9	5,914	1,341	18%	7,264
AVECINA MEDICAL OAKLEAF	3	6,513	722	10%	7,238
ST JOSEPHS HOSPITAL	7	6,335	830	12%	7,172
MEASE COUNTRYSIDE LAB	1	6,555	615	9%	7,171
REAL DIAGNOSTICS	77	6,575	492	7%	7,144
QUEST DIAGNOSTICS	4	6,409	497	7%	6,910
GULF COAST MEDICAL CENTER MICROLAB		5,291	1,504	22%	6,795
BAPTIST HOSPITAL OF MIAMI MOLECULAR DIAGNOSTICS	58	5,878	847	12%	6,783
AVECINA MEDICAL - SOUTHSIDE BLVD	17	6,494	243	4%	6,754
QUEST DIAGNOSTICS - WEST HILLS	21	6,474	256	4%	6,751
THE VILLAGES REGIONAL HOSPITAL		6,129	454	7%	6,583
HALIFAX MEDICAL CENTER LAB	31	5,636	913	14%	6,580
FLORIDA HOSPITAL HEARTLAND MED CTR CLINICAL LAB	33	5,865	681	10%	6,579
GENESIS REFERENCE LABORATORIES		6,101	475	7%	6,576
LUMINUS DIAGNOSTICS		6,050	522	8%	6,572
WEST BOCA MEDICAL CENTER LAB		5,887	535	8%	6,422
WEST FLORIDA HOSPITAL LAB		5,224	1,194	19%	6,418
MANATEE MEMORIAL HOSPITAL		5,810	541	9%	6,351
ADVENTHEALTH WESLEY CHAPEL	14	5,800	448	7%	6,262
NORTHWEST MEDICAL CENTER	1	5,107	1,088	18%	6,196
BAPTIST HOSPITAL LABORATORY	4	5,271	912	15%	6,187
LARGO MEDICAL CENTER		5,497	681	11%	6,178
CORAL GABLES HOSPITAL CLINICAL LABORATORY		4,988	1,160	19%	6,148
OAK HILL HOSPITAL		5,422	651	11%	6,073
PALM BEACH GARDENS MEDICAL CTR LAB		5,519	508	8%	6,027
WESTSIDE REGIONAL MED CTR	2	5,024	1,000	17%	6,026
HEALTH PARK MEDICAL CENTER CLINICAL LAB		5,003	981	16%	5,984
DOCTORS HOSPITAL	3	4,923	982	17%	5,908
PWN HEALTH	12	4,714	1,159	20%	5,885

COVID-19: testing by laboratory

Data through Oct 15, 2020 verified as of Oct 16, 2020 at 09:25 AM

Data in this report are provisional and subject to change.

The numbers in the table below represent the number of Florida and non-Florida residents for whom test results were received by the Department of Health. A person can be tested by more than one laboratory and can have both positive and negative results. **Therefore, the sum of the numbers in each column will be larger than the total number of people tested.**

Reporting lab	Inconclusive	Negative	Positive	Percent positive	Total
Capital Regional Medical Ctr		4,633	1,132	20%	5,765
QUEST DIAGNOSTICS NICHOLS INSTITUTE - SJC (ELR)	34	4,949	773	13%	5,756
FLORIDA HOSPITAL FLAGLER	29	5,352	358	6%	5,739
MERCY HOSPITAL A CAMPUS OF PLANTATION GEN HOSP LAB	1	4,444	1,223	22%	5,668
NCH NORTH NAPLES HOSPITAL LAB	12	4,908	711	13%	5,631
INFORM DIAGNOSTICS, INC		5,192	263	5%	5,455
UHEALTH CORAL GABLES/LENNAR MED CTR		5,220	211	4%	5,431
AVENTURA HOSPITAL LAB		4,236	1,186	22%	5,422
AVECINA MEDICAL JULINGTON	5	4,709	664	12%	5,378
PALMS WEST HOSPITAL LAB	2	4,369	952	18%	5,323
FLORIDA MEDICAL CENTER - A CAMPUS OF NORTH SHORE	2	4,598	666	13%	5,266
BLAKE MEDICAL CENTER		4,452	814	15%	5,266
FLORIDA HOSPITAL ZEPHYRHILLS	10	4,900	353	7%	5,263
NORTH SHORE MEDICAL CENTER		4,239	985	19%	5,224
CORAL SPRINGS MED CTR		4,738	482	9%	5,220
BROWARD HEALTH NORTH CLINICAL LABORATORY		4,485	623	12%	5,108
FLORIDA HOSPITAL DELAND	10	4,383	698	14%	5,091
REGIONAL MEDCIAL CENTER BAYONET POINT	2	4,703	358	7%	5,063
FLORIDA HOSPITAL OF CARROLLWOOD	22	4,460	564	11%	5,046
MARTIN HOSPITAL SOUTH LAB		4,763	279	6%	5,042
MEDICAL CENTER OF TRINITY CLINICAL LABORATORY		4,357	581	12%	4,938
NEMOURS CHILDRENS HOSPITAL		4,779	144	3%	4,923
CLEVELAND CLINIC TRADITION HOSPITAL		4,591	301	6%	4,892
ACCESS MEDICAL LABORATORIES		3,233	1,573	33%	4,806
CLEVELAND CLINIC MARTIN SOUTH HOSPITAL		4,375	394	8%	4,769
PLANTATION GENERAL HOSPITAL		3,842	923	19%	4,765
NORTHSIDE HOSPITAL AND HEART INSTITUTE		4,193	522	11%	4,715
HOLY CROSS HOSPITAL CLINICAL LAB	1	4,547	126	3%	4,674
LAKE CITY MEDICAL CENTER		3,624	1,035	22%	4,659
NIGHT LITE PEDIATRICS	4	3,465	1,082	24%	4,551
VISTA CLINICAL	3	2,522	1,992	44%	4,517
STS LAB 2 LLC	6	4,468	27	1%	4,501
BAYFRONT MEDICAL CENTER	13	3,418	1,020	23%	4,451
MEMORIAL HOSPITAL WEST LABORATORY SERVICES	13	3,949	441	10%	4,403
NIGHT LITE PEDIATRICS URGENT CARE	1	3,885	505	12%	4,391
DR. P. PHILLIPS HOSPITAL		4,147	172	4%	4,319
BAPTIST MEDICAL CENTER - BEACHES		3,995	270	6%	4,265
OCALA REGIONAL MEDICAL CENTER		3,750	503	12%	4,253
ALL CHILDREN'S HOSPITAL LAB		4,016	218	5%	4,234
FULGENT DIAGNOSTICS	92	3,876	249	6%	4,217
MOFFITT CANCER CENTER	6	4,114	74	2%	4,194
CENTRAL FLORIDA REGIONAL HOSPITAL		3,691	459	11%	4,150
LEON MEDICAL CENTERS LLC		3,375	686	17%	4,061
NONA SCIENTIFIC	3	3,357	630	16%	3,990
CARDIOTROPIC LABS	83	3,116	724	18%	3,923
MORTON PLANT-MEASE	1	3,645	275	7%	3,921
UNITED CLINICAL LABORATORY LLC	2	3,116	792	20%	3,910

COVID-19: testing by laboratory

Data through Oct 15, 2020 verified as of Oct 16, 2020 at 09:25 AM

Data in this report are provisional and subject to change.

The numbers in the table below represent the number of Florida and non-Florida residents for whom test results were received by the Department of Health. A person can be tested by more than one laboratory and can have both positive and negative results. **Therefore, the sum of the numbers in each column will be larger than the total number of people tested.**

Reporting lab	Inconclusive	Negative	Positive	Percent positive	Total
GULF COAST MEDICAL CENTER LAB		3,123	775	20%	3,898
HEALTHQUEST ESOTERICS		2,821	1,063	27%	3,884
ST JOSEPHS NORTH HOSPITAL LAB		3,414	392	10%	3,806
LAKEWOOD RANCH MEDICAL CENTER		3,481	282	7%	3,763
IMPERIAL POINT MEDICAL CENTER		3,434	305	8%	3,739
SOUTH LAKE HOSPITAL		3,500	178	5%	3,678
FLORIDA HOSPITAL FISH MEMORIAL	18	3,163	417	12%	3,598
ST LUCIE MEDICAL CENTER		2,910	650	18%	3,560
WEST MARION COMMUINITY HOSPITAL LAB		3,086	435	12%	3,521
POINCIANA MEDICAL CENTER		2,668	839	24%	3,507
ANNE BATES LEACH EYE HOSPITAL/ ABLEH MICROBIOLOGY LABORATORY		3,398	63	2%	3,461
NEW YORK STATE ELR - SUNRISE MEDICAL LABORATORIES		3,364	79	2%	3,443
SOUTH FLORIDA BAPTIST HOSPITAL MICRO	2	2,970	464	14%	3,436
BAPTIST MEDICAL CENTER - NASSAU		3,245	154	5%	3,399
SOUTH SEMINOLE HOSPITAL LABORATORY		3,210	114	3%	3,324
AVERO DIAGNOSTICS - IRVING		3,088	183	6%	3,271
WALGREENS OAKLAND PARK	6	2,959	297	9%	3,262
WEST PALM HOSPITAL LAB		2,819	374	12%	3,193
FLORIDA HOSPITAL NORTH PINELLAS	11	2,882	203	7%	3,096
PHYSICIANS REGIONAL MEDICAL CENTER - PINE RIDGE RD		2,532	534	17%	3,066
LABSTAT LLC	1	2,939	39	1%	2,979
WESTCHESTER HOSPITAL	23	2,487	463	16%	2,973
CLEVELAND CLINIC MARTIN NORTH HOSPITAL		2,656	290	10%	2,946
HIALEAH HOSPITAL	4	2,370	567	19%	2,941
UNIVERSITY HOSPITAL AND MEDICAL CENTER		2,259	679	23%	2,938
QUEST DIAGNOSTICS - ATLANTA	4	2,581	331	11%	2,916
GENE BY GENE, GENOMICS RESEARCH CENTER LAB	34	2,789	75	3%	2,898
MEMORIAL HOSPITAL MICRO		2,579	248	9%	2,827
HOLIDAY CVS LLC		2,683	88	3%	2,771
ST PETERSBURG GENERAL HOSPITAL		2,114	528	20%	2,642
FORT WALTON BEACH MEDICAL CENTER		2,256	365	14%	2,621
MEDCOMP SCIENCES LLC	29	1,306	1,244	48%	2,579
BAPTIST NORTH EMERGENCY CENTER		1,975	555	22%	2,530
WALGREEN CO	2	2,208	292	12%	2,502
ADVENTHEALTH OCALA LABORATORY		2,087	385	16%	2,472
MEMORIAL HOSPITAL- MIRAMAR	11	2,255	183	7%	2,449
MEASE DUNEDIN HOSPITAL	4	2,219	210	9%	2,433
RAULERSON HOSPITAL		2,002	381	16%	2,383
OVIEDO MEDICAL CENTER		2,024	331	14%	2,355
WATSON CLINIC LLP MAIN		1,741	596	26%	2,337
QUEST DIAGNOSTICS LENEXA	19	2,095	216	9%	2,330
DOCTORS HOSPITAL OF SARASOTA CLINICAL LABORATORY		2,073	223	10%	2,296
GENOVA DIAGNOSTICS LABORATORY	6	2,189	95	4%	2,290
UNKNOWN	3	1,732	515	23%	2,250
ARCPPOINT LABS - FORT MYERS	2	2,028	218	10%	2,248
CITRUS MEMORIAL HOSPITAL LABORATORY		2,002	199	9%	2,201
PUTNAM COMMUNITY MEDICAL CENTER		1,840	265	13%	2,105

COVID-19: testing by laboratory

Data through Oct 15, 2020 verified as of Oct 16, 2020 at 09:25 AM

Data in this report are provisional and subject to change.

The numbers in the table below represent the number of Florida and non-Florida residents for whom test results were received by the Department of Health. A person can be tested by more than one laboratory and can have both positive and negative results. **Therefore, the sum of the numbers in each column will be larger than the total number of people tested.**

Reporting lab	Inconclusive	Negative	Positive	Percent positive	Total
P4 CLINICAL, LLC	27	1,862	209	10%	2,098
PALMS OF PASADENA HOSPITAL		1,830	263	13%	2,093
BETHESDA HOSPITAL WEST		1,830	170	9%	2,000
MEMORIAL HOSPITAL PEMBROKE	3	1,768	221	11%	1,992
LEE HEALTH COCONUT POINT CLINICAL LAB	2	1,603	373	19%	1,978
SOUTH BAY HOSPITAL MICRO		1,668	288	15%	1,956
TWIN CITIES HOSPITAL	1	1,734	186	10%	1,921
FLORIDA LABORATORY ANALYSIS		1,577	280	15%	1,857
DOC SMILEY'S URGENT CARE		1,687	154	8%	1,841
SELECT LABORATORIES MARION COUNTY, LLC.	3	1,698	107	6%	1,808
MIDWAY SPECIALTY CARE CENTER DIAGNOSTICS	20	1,667	108	6%	1,795
BARTOW REGIONAL MEDICAL CENTER	1	1,544	240	13%	1,785
LOWER KEYS MEDICAL CENTER		1,605	166	9%	1,771
SYNERGY LABORATORIES	7	1,569	167	10%	1,743
CLARITY LAB SOLUTIONS		1,565	161	9%	1,726
WALGREENS ORLANDO		1,534	187	11%	1,721
LAKE SIDE MEDICAL CENTER		1,313	407	24%	1,720
KD MEDICAL CHOICE LLC		1,539	167	10%	1,706
CARDIOPATH	1	1,577	101	6%	1,679
PHYSICIANS REGIONAL MEDICAL CENTER - COLLIER BLVD	1	1,291	363	22%	1,655
UNIVERSITY OF MIAMI HOSPITAL & CLINICS	2	1,564	74	5%	1,640
BMCT Molecular Diagnostics Subsection		1,315	259	16%	1,574
SACRED HEART-EMERALD COAST		1,324	224	14%	1,548
OPTEO LABORATORY		1,506	31	2%	1,537
QUEST DIAGNOSTICS WOOD DALE	4	1,423	104	7%	1,531
INDIAN RIVER PATHOLOGY LLC		1,362	113	8%	1,475
AMELIA URGENT CARE		1,038	432	29%	1,470
ACUTIS DIAGNOSTICS	15	1,306	147	10%	1,468
HIGHLANDS REGIONAL MEDICAL CENTER		1,210	251	17%	1,461
QUEST DIAGNOSTICS - MIRAMAR	6	374	1,039	73%	1,419
GULF BREEZE HOSPITAL LAB	2	1,251	165	12%	1,418
AVENTUS BIOLABS	1	859	549	39%	1,409
LABCORP RTP	4	590	796	57%	1,390
MINUTECLINIC LLC #3703		1,228	139	10%	1,367
PATIENTS CHOICE LABORATORIES		806	551	41%	1,357
ST VINCENT'S MEDICAL CENTER - SOUTHSIDE		1,308	32	2%	1,340
MARINERS HOSPITAL		1,212	115	9%	1,327
VIKOR SCIENTIFIC	2	819	488	37%	1,309
LABCORP	2	823	482	37%	1,307
UHEALTH DEERFIELD BEACH/UMSYLVESTER DEERFIELD BEACH LABORATORY	3	1,221	45	4%	1,269
CENTRA CARE - WATERFORD LAKES		990	274	22%	1,264
BAPTIST EMERGENCY CENTER OAKLEAF		1,040	201	16%	1,241
CLINICORE		1,124	91	7%	1,215
URGENT CARE CURE	2	1,111	100	8%	1,213
MEDICAL DNA LABS LLC	2	1,103	55	5%	1,160
BAPTIST EMERGENCY CENTER CLAY		1,022	134	12%	1,156
FLOWERS HOSPITAL		1,046	107	9%	1,153

COVID-19: testing by laboratory

Data through Oct 15, 2020 verified as of Oct 16, 2020 at 09:25 AM

Data in this report are provisional and subject to change.

The numbers in the table below represent the number of Florida and non-Florida residents for whom test results were received by the Department of Health. A person can be tested by more than one laboratory and can have both positive and negative results. **Therefore, the sum of the numbers in each column will be larger than the total number of people tested.**

Reporting lab	Inconclusive	Negative	Positive	Percent positive	Total
DESOTO MEMORIAL HOSPITAL CLINICAL LABORATORY	3	983	167	14%	1,153
ENGLEWOOD COMMUNITY HOSPITAL		1,058	87	8%	1,145
ATLANTIS URGENT CARE	1	661	480	42%	1,142
BAPTIST HEALTH EMERGENCY CENTER COUNTRY WALK	1	957	177	16%	1,135
TALLAHASSEE PRIMARY CARE ASSOCIATES		1,007	87	8%	1,094
ORLANDO VA MEDICAL CENTER		859	234	21%	1,093
THE CENTER FOR URGENT CARE		848	194	19%	1,042
PHYSICIANS STAT LAB		316	723	70%	1,039
MINUTECLINIC		907	95	9%	1,002
AVECINA MEDICAL		738	261	26%	999
LMHS		902	84	9%	986
ADVANCE MEDICAL OF NAPLES		213	757	78%	970
GENUS3		926	44	5%	970
JACKSON HOSPITAL CLINICAL LABORATORY		842	124	13%	966
ISPM LABS, LLC DBA CAPSTONE DIAGNOSTICS, LLC		958	3	0%	961
TAMPA COMMUNITY HOSPITAL		754	194	20%	948
PATHNOSTICS	1	99	844	89%	944
ASSURANCE SCIENTIFIC LABORATORIES	1	765	174	19%	940
ASSOCIATED PATHOLOGISTS, LLC	3	763	147	16%	913
NEW YORK STATE ELR - NORTH SHORE LONG ISLAND JEWISH HEALTH		866	38	4%	904
BAYFRONT HEALTH SEVEN RIVERS		877	25	3%	902
CENTRA CARE SAINT CLOUD		797	90	10%	887
NXGEN MDX LLC	3	810	73	8%	886
HOLIDAY CVS LLC DBA CVS PHARMACY #5154		870	9	1%	879
ADVENTHEALTH LAB	1	577	285	33%	863
EGLIN AIRFORCE BASE LAB		510	346	40%	856
SANTA ROSA MEDICAL CENTER		598	248	29%	846
LAB24 INC	3	203	627	75%	833
CAPSTONE HEALTHCARE		560	272	33%	832
FLORIDA HOSPITAL ORLANDO		743	74	9%	817
BAPTIST MEDICAL PLAZA AT WEST KENDALL		674	138	17%	812
BARDMOOR LABORATORY	1	710	98	12%	809
ST VINCENTS CLAY COUNTY		775	26	3%	801
MARTIN MEMORIAL LABORATORY AT ST LUCIE WEST		708	73	9%	781
CLINICAL REFERENCE LABORATORY		749	21	3%	770
MEMORIAL HOSPITAL WEST	1	735	31	4%	767
NEW YORK STATE ELR - NYU HOSPITALS CENTER CLINICAL LABORATORIES		744	16	2%	760
VAMC ORLANDO		316	416	57%	732
MINUTECLINIC LLC		654	77	11%	731
TOM LEE COMMUNITY HEALTH CENTER		442	275	38%	717
DYNIX DIAGNOSTICS	2	512	202	28%	716
NCH NORTHEAST	5	504	207	29%	716
STEWART REFERENCE LABORATORY		438	253	37%	691
QUEST	5	197	486	71%	688
NORTH FLORIDA PEDIATRICS-TALLAHASSEE		628	50	7%	678
NONE		283	381	57%	664
ACCESS MEDICAL LABS		421	234	36%	655

COVID-19: testing by laboratory

Data through Oct 15, 2020 verified as of Oct 16, 2020 at 09:25 AM

Data in this report are provisional and subject to change.

The numbers in the table below represent the number of Florida and non-Florida residents for whom test results were received by the Department of Health. A person can be tested by more than one laboratory and can have both positive and negative results. **Therefore, the sum of the numbers in each column will be larger than the total number of people tested.**

Reporting lab	Inconclusive	Negative	Positive	Percent positive	Total
PHAROS HEALTH		510	143	22%	653
SCIONLAB SERVICES LLC	1	625	19	3%	645
HISTOPATHOLOGY SERVICES, LLC		566	77	12%	643
BAPTIST MEDICAL PLAZA AT COUNTRY WALK		541	97	15%	638
ARCPPOINT LABS OF TAMPA		521	114	18%	635
LEE MEMORIAL HOSPITAL LAB			627	100%	627
SUNRISE MEDICAL LABORATORIES	2	425	198	32%	625
EPN URGENT CARE NAPLES		555	60	10%	615
LABTECH DIAGNOSTIC		405	208	34%	613
AMELIA EXPRESS CARE		436	173	28%	609
CernerELR_Advent		582	20	3%	602
SPARROW HEALTHCARE	2	446	153	25%	601
EMERGENCY PHYSICIANS MEDICAL CENTER		2	598	100%	600
PREMIER MEDICAL LABORATORY SERVICES	1	400	198	33%	599
PATIENTS FIRST - MAHAN DRIVE		164	433	73%	597
CENTRA CARE		377	214	36%	591
MINI ER ADULT AND PEDIATRIC URGENT CARE		514	74	13%	588
NCH HEALTHCARE SYSTEM MICROBIOLOGY LAB		1	582	100%	583
HEALTHLINK DIAGNOSTIC LABORATORIES		450	130	22%	580
FLORIDA MEDICAL CLINIC	1	469	107	19%	577
NEW YORK STATE ELR - LENCO MEDICAL LABORATORY		559	17	3%	576
MAVERICK LABS		408	161	28%	569
HOLIDAY CVS LLC DBA CVSPHARMACY #5155		554	15	3%	569
MEDARBOR DIAGNOSTICS	1	35	524	94%	560
ADVENT HEALTH CENTRA CARE: WATERFORD LAKES		466	83	15%	549
UAB HIGHLANDS LABORATORY		539	4	1%	543
QUEST DIAGNOSTICS - IRVING	10	353	178	33%	541
BAPTIST MEDICAL PLAZA AT WESTCHESTER		448	83	16%	531
ADVENT HEALTH CENTRA CARE		226	303	57%	529
EXPRESS GENE MOLECULAR DIAGNOSTIC LABORATORY		2	525	100%	527
LAB CORP	1	243	279	53%	523
HOLY CROSS HOSPITAL LABORATORY			522	100%	522
FLORIDA HOSPITAL OCALA		506	15	3%	521
NEW YORK STATE ELR - DEPARTMENT OF CLINICAL LABS		512	5	1%	517
COASTAL LABORATORIES		426	77	15%	503
COASTAL MED URGENT CARE		104	395	79%	499
SOUTHEAST ALABAMA MEDICAL CENT		453	45	9%	498
ELLENTON URGENT CARE		334	159	32%	493
NITE LITE PEDIATRICS		217	270	55%	487
AMERICAN FAMILY CARE		316	153	33%	469
ORLANDO VETERANS AFFAIRS MEDICAL CENTER		153	313	67%	466
POINT OF CARE TESTING SITE		450	15	3%	465
BAYFRONT HEALTH VENICE REGIONAL MEDICAL LAB SERVICES		401	62	13%	463
HEALTHLINK DIAGNOSTIC LABORATORIES INC		429	33	7%	462
BAPTIST MEDICAL PLAZA AT DORAL URGENT CARE CENTER		361	100	22%	461
ECCOLAB GROUP	1	109	346	76%	456
NCF DIAGNOSTICS & DNA TECHNOLOGIES	11	152	290	64%	453

COVID-19: testing by laboratory

Data through Oct 15, 2020 verified as of Oct 16, 2020 at 09:25 AM

Data in this report are provisional and subject to change.

The numbers in the table below represent the number of Florida and non-Florida residents for whom test results were received by the Department of Health. A person can be tested by more than one laboratory and can have both positive and negative results. **Therefore, the sum of the numbers in each column will be larger than the total number of people tested.**

Reporting lab	Inconclusive	Negative	Positive	Percent positive	Total
BAPTIST MEDICAL PLAZA AT MIAMI LAKES		352	100	22%	452
VENICE REGIONAL MEDICAL CENTER		402	48	11%	450
PANCARE OF FLORIDA, INC			445	100%	445
MICROGEN DX		153	288	65%	441
BAYFRONT HEALTH PORT CHARLOTTE CLINICAL LAB		397	32	7%	429
JAY HOSPITAL CLINICAL LABORATORY		326	100	23%	426
TEMPUS CLINICAL LABORATORY	2	395	28	7%	425
BAPTIST MD ANDERSON CANCER CENTER		408	3	1%	411
BAYFRONT HEALTH BROOKSVILLE		248	162	40%	410
CLARITY LABS		346	62	15%	408
AMERICAN FAMILY CARE PACE		298	106	26%	404
SHORELINE PHYSICIAN GROUP		278	124	31%	402
GESSLER CLINIC		108	293	73%	401
QUEST DIAGNOSTICS NICHOLS INSTITUTE	5	374	17	4%	396
ANGEL KIDS PEDIATRICS		353	35	9%	388
VERITOR		351	35	9%	386
NEW YORK STATE ELR - MOUNT SINAI LABORATORY		369	16	4%	385
MEMORIAL PEMBROKE 24/7 CARE CENTER		289	94	25%	383
GULF COAST MOLECULAR LABORATORIES	10	308	64	17%	382
LABCORP TAMPA	1	69	305	81%	375
BAPTIST MEDICAL PLAZA AT TAMiami TRAIL		289	85	23%	374
DAVITA LABS		338	35	9%	373
NORTHWEST FLORIDA COMMUNITY HOSPITAL	1	176	195	52%	372
TENNESSEE DOH - NASHVILLE	2	328	38	10%	368
PENSACOLA PEDIATRICS		309	58	16%	367
SANTA ROSA MEDICAL CENTER CLINICAL LAB		327	40	11%	367
BAYA URGENT CARE		4	354	99%	358
MOLECULAR INFECTIOUS DISEASES		348	6	2%	354
FLAGLER HOSPITAL	6	20	327	93%	353
INFORM DIAGNOSTICS		349	4	1%	353
HENDRY REGIONAL MEDICAL CENTER		104	245	70%	349
COMMUNITY HEALTH NORTHWEST FLORIDA	3	279	66	19%	348
SELECT REFERENCE LABORATORIES, LLC	1	325	11	3%	337
HOLMES REGIONAL MEDICAL CENTER		4	331	99%	335
BAYFRONT HEALTH - ST PETERSBURG CLINICAL LAB	1	293	38	11%	332
VETERANS AFFAIRS MEDICAL CENTER LAB		13	312	96%	325
THERADOC		152	167	52%	319
NEW YORK STATE ELR - NEW YORK HOSPITAL LABORATORIES	1	308	9	3%	318
BAPTIST HEALTH URGENT CARE AT PINECREST		274	42	13%	316
MEDEXPRESS URGENT CARE		183	133	42%	316
NEW PLANT CITY FAMILY CARE	1	160	149	48%	310
LEHIGH REGIONAL MEDICAL CENTER LAB		286	20	7%	306
NEW YORK STATE ELR - NEW YORK PRESBYTERIAN HOSPITAL CUMC CLINICAL		285	13	4%	298
MACDILL AFB 6TH MEDICAL GROUP		288	9	3%	297
CORE DIAGNOSTIC LABORATORIES LLC		220	76	26%	296
NEW YORK STATE ELR - ENZO CLINICAL LABS INC	1	291	3	1%	295
MY CLINICAL LAB		220	73	25%	293

COVID-19: testing by laboratory

Data through Oct 15, 2020 verified as of Oct 16, 2020 at 09:25 AM

Data in this report are provisional and subject to change.

The numbers in the table below represent the number of Florida and non-Florida residents for whom test results were received by the Department of Health. A person can be tested by more than one laboratory and can have both positive and negative results. **Therefore, the sum of the numbers in each column will be larger than the total number of people tested.**

Reporting lab	Inconclusive	Negative	Positive	Percent positive	Total
SMA SPECIALITY MEDICAL LAB		67	224	77%	291
SANFORD REFERENCE LAB		279	11	4%	290
EUROFINS NTD, LLC		256	30	10%	286
MINUTECLINIC, LLC DBA MINUTECLINIC #4717		280	4	1%	284
SYNERGY DIAGNOSTIC LABORATORY	8	253	23	8%	284
ADVENT HEALTH -TAMPA		109	174	61%	283
BAPTIST MEDICAL PLAZA AT PEMBROKE PINES		239	41	15%	280
BAPTIST MEDICAL PLAZA AT CORAL GABLES URGENT CARE		238	41	15%	279
ST CLOUD REGIONAL MEDICAL CENTER		160	119	43%	279
AUBURN UNIVERSITY MEDICAL CLINIC		216	60	22%	276
GENESIS MEDICAL LABORATORY MIAMI FL.		80	194	71%	274
BAPTIST MEDICAL PLAZA AT PALMETTO BAY		220	49	18%	269
INTERLACHEN PEDIATRICS		264	5	2%	269
FLO-MEDILAB SERVICES		81	184	69%	265
LABSTAT		101	163	62%	264
AMERICA FAMILY CARE		232	32	12%	264
BAPTIST HEALTH URGENT CARE AT UNIVERSITY CENTRE		229	32	12%	261
SACRED HEART HOSPITAL ON THE GULF		192	68	26%	260
BOCA BIOLISTICS REFERENCE LABORATORY	2	180	76	29%	258
FLORIDA WOMAN CARE LABORATORY LLC		232	26	10%	258
BAYSHORE DIAGNOSTICS		228	29	11%	257
TYNDALL AFB		231	24	9%	255
LIFE CARE CENTER OF OCALA		254			254
BAPTIST MEDICAL PLAZA AT BRICKELL		213	37	15%	250
SEBASTIAN RIVER MEDICAL CENTER		186	64	26%	250
LIFE CARE CENTER OF ORANGE PARK		249			249
ARCPPOINT LABS OF WEST PALM BEACH		2	247	99%	249
BAYFRONT HEALTH PUNTA GORDA CLINICAL LABORATORY		231	16	6%	247
NORTH OKALOOSA MEDICAL CENTER		168	79	32%	247
BIOCEPT		234	12	5%	246
PRUITT HEALTH-SANTA ROSA		245	1	0%	246
JAMES A. HALEY VETERANS MICRO LAB			242	100%	242
MIDWAY SPECIALTY CARE CENTER	1	147	90	38%	238
PLANTATION BAY REHABILITATION CENTER		233	5	2%	238
EMERALD COAST URGENT CARE, LLC		148	86	37%	234
MID-FLORIDA PATHOLOGY		181	52	22%	233
QUALITOX LABORATORIES		96	137	59%	233
UR MEDICINE LABS- CENTRAL LABORATORY		226	6	3%	232
FLORIDA HOSPITAL WAUCHULA		142	90	39%	232
ASCEND CLINICAL		227	4	2%	231
US BIOTEK LABORATORIES	1	130	100	43%	231
WALGREENS COVID-19 TESTING		203	27	12%	230
BAPTIST HEALTH URGENT CARE AT KENDALL LAKES		191	38	17%	229
UAB UNIVERSITY OF ALABAMA HOSPITAL LAB		221	8	3%	229
BAY PINES VAMC CLINICAL LABORATORY		7	222	97%	229
SANTA ROSA CENTER FOR REHABILITATION AND HEALING		226	2	1%	228
BAPTIST MEDICAL PLAZA AT DAVIE URGENT CARE CENTER		186	40	18%	226

COVID-19: testing by laboratory

Data through Oct 15, 2020 verified as of Oct 16, 2020 at 09:25 AM

Data in this report are provisional and subject to change.

The numbers in the table below represent the number of Florida and non-Florida residents for whom test results were received by the Department of Health. A person can be tested by more than one laboratory and can have both positive and negative results. **Therefore, the sum of the numbers in each column will be larger than the total number of people tested.**

Reporting lab	Inconclusive	Negative	Positive	Percent positive	Total
BIOCERNA LLC	8	163	55	24%	226
BALDWIN PEDIATRICS	1	211	11	5%	223
MEDSCAN LABORATORY INC		135	88	39%	223
SUNCOAST PATHOLOGY ASSOCIATES		205	16	7%	221
NCH HEALTHCARE BONITA		156	65	29%	221
SPECIALTY HEALTH AND REHABILITATION CENTER		197	23	10%	220
GOOD SAMARITAN		219			219
VAMC GAINESVILLE		2	215	99%	217
TREE HOUSE PEDIATRICS		200	15	7%	215
LEHIGH VALLEY GENOMICS			215	100%	215
C.W. BILL YOUNG VA MEDICAL CENTER		5	207	98%	212
GENESIS DIAGNOSTICS		157	55	26%	212
DOCTOR'S MEMORIAL HOSPITAL		119	90	43%	209
MARTIN MEMORIAL MEDICAL CENTER LAB		101	108	52%	209
POINT OF CARE		110	98	47%	208
BAPTIST HEALTH URGENT CARE AT WESTON		188	20	10%	208
BAY MEDICAL CENTER SACRED HEART HEALTH SYSTEM		134	73	35%	207
RUSKIN HEALTH CENTER		126	81	39%	207
NAPLES URGENT CARE		170	35	17%	205
EMERALD COAST URGENT CARE		160	44	22%	204
BAYCARE HEALTH SYSTEM		2	201	99%	203
MINI ER AND URGENT CARE		148	54	27%	202
VAMC WEST PALM LAB		5	196	98%	201
FLORIDA HOSPITAL HEARTLAND MED CTR LAKE PLACID		150	51	25%	201
SIPARADIGM, DIAGNOSTIC INFORMATICS		197	3	2%	200
LIFE CARE CENTER OF PENSACOLA		198	2	1%	200
USAFSAM/PHE		116	83	42%	199
AURORA DIAGNOSTICS BERNHARDT LABORATORIES PATHOLOGY SERVICE		165	34	17%	199
DYNIX DIAGNOSTIX		184	12	6%	196
Community_Health		170	25	13%	195
BAPTIST HEALTH MEDICAL PLAZA AT CORAL SPRINGS		166	29	15%	195
UNIVERSITY OF ALABAMA		190	4	2%	194
JW PLASTIC SURGERY		159	33	17%	192
NAVAL HOSPITAL - JACKSONVILLE		38	153	80%	191
PATHGROUP LABS LLC		90	101	53%	191
ST JUDE CHILDREN'S RESEARCH HOSPITAL		178	11	6%	189
SOLARIS HEALTHCARE PARKWAY	1	186	1	1%	188
ADVENT HEALTH CARE CENTER CELEBRATION		180	7	4%	187
FAST TRACK URGENT CARE CENTER - CARROLLWOOD		1	184	99%	185
FAST TRACK URGENT CARE CENTER		1	183	99%	184
BUREAU OF CLINICAL LABORATORIES		148	33	18%	181
PARAMOUNT URGENT CARE - WINDERMERE		155	24	13%	179
ASAP LAB LLC		95	83	47%	178
GARCIA CLINICAL LABORATORY		1	177	99%	178
LIFEBRITE	1	62	113	64%	176
NEW YORK STATE ELR - EMPIRECITY LABORATORIES		159	14	8%	173
MACDILL AFB HOSPITAL		151	19	11%	170

COVID-19: testing by laboratory

Data through Oct 15, 2020 verified as of Oct 16, 2020 at 09:25 AM

Data in this report are provisional and subject to change.

The numbers in the table below represent the number of Florida and non-Florida residents for whom test results were received by the Department of Health. A person can be tested by more than one laboratory and can have both positive and negative results. **Therefore, the sum of the numbers in each column will be larger than the total number of people tested.**

Reporting lab	Inconclusive	Negative	Positive	Percent positive	Total
NEO GENOMICS - FORT MYERS	1	164	4	2%	169
QUEST DIAGNOSTIC CLINICAL LABORATORIES		156	12	7%	168
AVELLINO LAB USA, INC	1	159	5	3%	165
ROSEWOOD HEALTHCARE & REHABILITATION CENTER		162	2	1%	164
BAYFRONT HEALTH SPRING HILL		118	45	28%	163
BAPTIST HEALTH SOUTH FLORIDA		4	158	98%	162
FISHERMENS HOSPITAL CLINICAL LAB		154	5	3%	159
PARAMOUNT URGENT CARE - ORLANDO		133	26	16%	159
ADVENT HEALTH CENTRA CARE PALM COAST		8	150	95%	158
GENESIS LABORATORY MANAGEMENT	1	105	52	33%	158
WUESTHOFF REF LABORATORY			158	100%	158
ROSEN MEDICAL CENTER		144	13	8%	157
EDEN SPRINGS NURSING AND REHAB CENTER		152	4	3%	156
CURATIVE TEXAS	11	101	44	28%	156
FULGENT GENETICS	2	122	31	20%	155
PALMETTO SUBACUTE CARE CENTER		151			151
HEALTH FIRST-HOLMES REGIONAL		1	150	99%	151
ADVENTHEALTH CENTRA CARE		6	144	96%	150
PROTEUS MOLECULAR AND CLINICAL LAB	1	119	26	18%	146
BAPTIST HEALTH URGENT CARE MIAMI BEACH		123	22	15%	145
ADVENTHEALTH CENTRA CARE WESLEY CHAPEL			145	100%	145
EMERALD SHORES HEALTH & REHABILITATION		109	36	25%	145
CHIPOLA HEALTH AND REHAB		143			143
FLORIDA CLINICAL LABORATORY-BIOREFERENCE LABORATORIES		50	93	65%	143
MACDILL AIR FORCE BASE		122	20	14%	142
ENGLEWOOD HEALTHCARE AND REHABILITATION CENTER		140			140
TIDE LABORATORIES		121	18	13%	139
WILLISTON CARE CENTER		139			139
UNKNOWN - BAD FACILITY CODE		63	74	54%	137
VAMC BAY PINES		2	135	99%	137
SOLARIS DIAGNOSTICS		13	122	90%	135
BLOCK, NATION, CHASE, AND SMOLEN FAMILY MEDICINE		108	27	20%	135
PRIMEHEALTH URGENT CARE		93	42	31%	135
IRL MARKET LAB ALACHUA		104	31	23%	135
STAGEZERO LIFE SCIENCES INC		124	11	8%	135
QDX PATHOLOGY SERVICES		63	71	53%	134
PORT ST LUCIE REHABILITATION AND HEALTHCARE		98	35	26%	133
AMERICAN PATHOLOGY PARTNERS		132	1	1%	133
THE MANOR AT CARPENTERS		110	22	17%	132
CARENOW URGENT CARE		90	42	32%	132
INTEGRATED REGIONAL LABORATORIES		119	12	9%	131
MEMPHIS PATHOLOGY LABORATORY	1	124	5	4%	130
ADVENTHEALTH CENTRA CARE OVIEDO		62	68	52%	130
PHYSICIANS REGIONAL WALK-IN		111	19	15%	130
NIGHT LITE PEDIATRICS WINTER GARDEN		111	18	14%	129
KEYSTONE REHAB		129			129
BMHSI-AEL MICROBIOLOGY LABORATORY	2	102	25	19%	129

COVID-19: testing by laboratory

Data through Oct 15, 2020 verified as of Oct 16, 2020 at 09:25 AM

Data in this report are provisional and subject to change.

The numbers in the table below represent the number of Florida and non-Florida residents for whom test results were received by the Department of Health. A person can be tested by more than one laboratory and can have both positive and negative results. **Therefore, the sum of the numbers in each column will be larger than the total number of people tested.**

Reporting lab	Inconclusive	Negative	Positive	Percent positive	Total
ADVENTHEALTH CENTRA CARE ALTAMONTE SPRINGS		77	52	40%	129
MANOR AT BLUEWATER BAY		128			128
USA HEALTH UNIVERSITY HOSPITAL CLINICAL LABORATORY		126	2	2%	128
Quest Diag Unspecifd		84	44	34%	128
SARKIS CLINICAL TRIALS		108	19	15%	127
CVS PHARMACY NO 7881		125	2	2%	127
BAPTIST HEALTH URGENT CARE AT SAWGRASS		109	17	13%	126
VAMC LAKE CITY		52	74	59%	126
GENE BY GENE		61	63	51%	124
PALM BEACH COUNTY HEALTH DEPT LAB	1	121	2	2%	124
REFUAH HEALTH CENTER LABORATORY		120	3	2%	123
CAREFAST+		109	14	11%	123
CENTRACARE		17	105	86%	122
CAREFAST MURABELLA		116	6	5%	122
LIFE CARE CENTER OF ALTAMONTE SPRINGS		102	20	16%	122
PARKVIEW HEALTH		121			121
CONSULATE HEALTHCARE OF KISSIMMEE		120	1	1%	121
DEPARTMENT OF VETERANS AFFAIRS JAMES A. HALEY VETERANS HOSPITAL			120	100%	120
BAYFRONT		75	44	37%	119
ADVENTHEALTH CENTRA CARE LAKE MARY		51	68	57%	119
HOSPITAL FOR SPECIAL SURGERY		117	1	1%	118
FAWCETT MEMORIAL HOSPITAL-LAB		39	79	67%	118
VAVA PARTNERS LLC		10	108	92%	118
PARAMOUNT URGENT CARE - OVIEDO		64	54	46%	118
PCB CLINIC		89	27	23%	116
THE CLUB AND REHABILITATION CENTER		115	1	1%	116
MALABAR/ADVENT CENTRA CARE		1	114	99%	115
BOND CLINIC		39	76	66%	115
AVECINA JULINGTON CREEK		113	1	1%	114
GATEWAY/ADVENT CENTRA CARE		1	113	99%	114
BIOREFERENCE LABORATORIES	1	46	66	58%	113
ALLIED HEALTH FORT PIERCE		112			112
MILLENNIUM LAB SERVICES			112	100%	112
LEON MEDICAL CENTER		7	104	94%	111
MEDICAL DIAGNOSTICS LABORATORIES,INC		18	93	84%	111
MEDFAST URGENT CARE			111	100%	111
PRUITT HEALTH		109	1	1%	110
GENETWORKX		16	92	85%	108
ST ANDREWS SKILLED NURSING & REHAB		107			107
VALENCIA HILLS HEALTH AND REHABILITATION CENTER		105	2	2%	107
LABORATORY SPECIALISTS OF MICHIGAN		19	87	82%	106
ST. JAMES BAY HEALTH AND REHABILITATION CENTER		105			105
UNITED CLINICAL LABORATORIES		104	1	1%	105
LABCORP OF AMERICA	2	65	37	36%	104
LONGWOOD HEALTH AND REHABILITATION CENTER		101	3	3%	104
FHMG-FLORIDA HOSPITAL MEDICAL GROUP		87	16	16%	103
ACCU REFERENCE MEDICAL LAB			103	100%	103

COVID-19: testing by laboratory

Data through Oct 15, 2020 verified as of Oct 16, 2020 at 09:25 AM

Data in this report are provisional and subject to change.

The numbers in the table below represent the number of Florida and non-Florida residents for whom test results were received by the Department of Health. A person can be tested by more than one laboratory and can have both positive and negative results. **Therefore, the sum of the numbers in each column will be larger than the total number of people tested.**

Reporting lab	Inconclusive	Negative	Positive	Percent positive	Total
CLIFFORD CHESTER SIMS VA NURSING HOME		99	2	2%	101
MIAMI VA HEALTHCARE SYSTEM			101	100%	101
ADVENT HEALTH CENTRA CARE LONGWOOD		20	81	80%	101
CAYUGA MEDICAL CENTER AT ITHACA		97	3	3%	100
ADVANCED MEDICAL CENTER		88	12	12%	100
COMMUNITY HEALTH CENTERS OF PINELLAS, INC.		3	96	97%	99
Point of Care Testing		65	34	34%	99
ARCADIA HEALTH AND REHABILITATION CENTER		99			99
UNIVERSITY OF WEST FLORIDA STUDENT HEALTH SERVICES		63	35	36%	98
TIMBERRIDGE NURSING HOME & REHAB		77	20	21%	97
HEALTH CENTERS AT BRENTWOOD		96	1	1%	97
DIAMOND RIDGE		96			96
BAYFRONT HEALTH ER CITRUS HILLS		89	7	7%	96
VAMC			96	100%	96
BAY VIEW HEALTHCARE		77	19	20%	96
MEDICAL VB		90	5	5%	95
PALM BAY HOSPITAL		2	93	98%	95
NORTH FLORIDA PEDIATRICS-LAKE CITY		15	80	84%	95
MORTON PLANT HOSPITAL			95	100%	95
FLORIDA COMMUNITY HEALTH CENTERS INC			95	100%	95
UNIVERSITY MEDICAL CENTER SUITES		84	11	12%	95
ORLANDO HEALTH EMERGENCY DEPARTMENT		89	6	6%	95
FLORIDA HOSPITAL MEDICAL GROUP		79	16	17%	95
INTEGRITY LABORATORIES, LLC	1	24	70	74%	95
DIAGNOSTIC SOLUTIONS		3	91	97%	94
AMERICAN RESEARCH LABS		4	90	96%	94
CENTRA CARE – SOUTH ORANGE		33	61	65%	94
VISTA		20	74	79%	94
ALLSOUTH URGENT CARE			93	100%	93
HEART OF FLORIDA REGIONAL MED CTR		30	63	68%	93
GRAVITY DIAGNOSTICS, LLC		16	76	83%	92
NEIGHBORHOOD MEDICAL CENTER		87	5	5%	92
TITUSVILLE/ADVENT CENTRA CARE			91	100%	91
BAYSIDE HEALTH AND REHABILITATION CENTER		91			91
CENTRAL FLORIDA HEALTH CARE		46	44	49%	90
CENTRA CARE – AZALEA PARK		46	44	49%	90
PPC-LAB EDI ORCHARD BI		84	5	6%	89
BAY BREEZE SENIOR LIVING AND REHABILITATION CENTER		87			87
ADVENTHEALTH CENTRA CARE CARROLLWOOD		1	86	99%	87
AVERO DIAGNOSTICS		63	24	28%	87
PACIFIC ANALYTICS			86	100%	86
ELLENTON PEDIATRICS		78	7	8%	85
TGH		1	84	99%	85
REHABILITATION CENTER AT PARK PLACE		84			84
CAPE CANAVERAL HOSPITAL			83	100%	83
VILLAGE DOCTORS		70	13	16%	83
MINUTECLINIC DIAGNOSTIC OF RHODE ISLAND, LLC #729		79	3	4%	82

COVID-19: testing by laboratory

Data through Oct 15, 2020 verified as of Oct 16, 2020 at 09:25 AM

Data in this report are provisional and subject to change.

The numbers in the table below represent the number of Florida and non-Florida residents for whom test results were received by the Department of Health. A person can be tested by more than one laboratory and can have both positive and negative results. **Therefore, the sum of the numbers in each column will be larger than the total number of people tested.**

Reporting lab	Inconclusive	Negative	Positive	Percent positive	Total
MEDEXPRESS		43	39	48%	82
THE MANOR AT BLUE WATER BAY		82			82
BAYA PHARMACY			81	100%	81
COASTAL URGENT CARE		62	18	23%	80
BAYFRONT HEALTH PORT CHARLOTTE		22	58	73%	80
FLORIDA GULF COAST UNIVERSITY			80	100%	80
PERSONALIZED GENETIC TESTING			80	100%	80
MED FAST URGENT CARE CENTER			80	100%	80
GRAVITY DIAGNOSTICS		32	48	60%	80
CITRUS HEALTH AND REHAB		62	18	23%	80
LAKE WALES MEDICAL CENTER INC		63	17	21%	80
ADVENTHEALTH CENTRA CARE SANFORD		27	51	65%	78
BAYFRONT HEALTH ER PINELLAS PARK		45	33	42%	78
BRIDGEWATER PARK HEALTH AND REHAB		78			78
LABORATORY CORP OF AMERICA	2	30	46	59%	78
PROVIDENCE HOSPITAL LABORATORY		73	4	5%	77
FAST TRACK URGENT CARE CENTER - RIVERVIEW			77	100%	77
HURLBURT FIELD CLINIC		39	38	49%	77
NORTH FLORIDA/SOUTH GEORGA VETERANS HEALTH SYSTEM			76	100%	76
TRADITION MEDICAL CENTER LABORATORY		47	29	38%	76
ORANGE CITY NURSING AND REHAB		75	1	1%	76
DYNAMIC MEDICAL USA			76	100%	76
WIMAUMA COMMUNITY HEALTH CENTER		61	15	20%	76
NAVY HOSPITAL			75	100%	75
NITE LITE PEDIATRICS - JACKSONVILLE		75			75
DEVANSH LAB WERKS INC		64	11	15%	75
NOAH CLINICAL LABORATORY		63	11	15%	74
DAVITA LABORATORY SERVICES		60	14	19%	74
NADAL PEDIATRICS - VICTORIA STREET (3385)		58	16	22%	74
MEADOWCREST FAMILY PHYSICIANS		69	4	5%	73
MOBILE INFIRMARY MED CENTER PATH LAB		65	8	11%	73
MAYO CLINIC LABS - ROCHESTER MAIN CAMPUS		71	2	3%	73
FAST TRACK URGENT CARE CENTER - WESTCHASE			73	100%	73
HOLY CROSS HOSPITAL		1	72	99%	73
CONSULATE HEALTH CARE - LAKE MARY		72	1	1%	73
NEW YORK STATE ELR - KALEIDA HEALTH CENTER FOR LABORATORY		68	4	6%	72
NCF DIAGNOSTICS & DNA TECHNOLOGIES LAB		34	37	52%	71
AMMON LABS		61	10	14%	71
QUEST INFECTIOUS DISEASE	1	66	4	6%	71
CONSULATE HEALTH CARE OF WINTER HAVEN		71			71
ADVENTHEALTH CENTRA CARE BRANDON		16	55	77%	71
OAKS OF KISSIMMEE HEALTH AND REHABILITATION CENTER		70			70
MINUTECLINIC DIAGNOSTIC OF MICHIGAN, PC #8029		69	1	1%	70
QPS, LLC		69	1	1%	70
ADVANCED LAB		66	4	6%	70
325TH MEDICAL GROUP		19	51	73%	70
Highlands Regional Hospital		63	7	10%	70

COVID-19: testing by laboratory

Data through Oct 15, 2020 verified as of Oct 16, 2020 at 09:25 AM

Data in this report are provisional and subject to change.

The numbers in the table below represent the number of Florida and non-Florida residents for whom test results were received by the Department of Health. A person can be tested by more than one laboratory and can have both positive and negative results. **Therefore, the sum of the numbers in each column will be larger than the total number of people tested.**

Reporting lab	Inconclusive	Negative	Positive	Percent positive	Total
SMA SPECIALTY MEDICAL LAB		2	68	97%	70
GENE TOX WORLDWIDE	2	62	5	7%	69
HERITAGE HEALTHCARE AND REHABILITATION CENTER		69			69
CENTRA CARE HUNTER'S CREEK		30	39	57%	69
PRIMARY CARE OF THE TREASURE COAST		55	14	20%	69
PADDOCK RIDGE		69			69
NEW YORK STATE ELR - MONTEFIORE MEDICAL CENTER LABORATORIES - MOSES		62	7	10%	69
CBS LABORATORY		2	66	97%	68
EXPRESS GENE MOLECULAR DIAGNOSTICS LABORATORY		1	67	99%	68
FINLAY CLINICAL LABORATORY		24	44	65%	68
SANTA ROSA MEDICAL GROUP - DR MICHAEL BARBER		47	20	30%	67
AEL- MEMPHIS		17	50	75%	67
PARAMOUNT URGENT CARE VILLAGES		60	7	10%	67
ARCPOINT LABS OF ORANGE PARK		65	2	3%	67
DOCTOR'S IN HOUSE LABORATORY		11	55	83%	66
PINES OF SARASOTA GARDEN		66			66
APP-UNIPATH, LLC		64	2	3%	66
BREVARD HEALTH ALLIANCE			65	100%	65
SARAPATH DIAGNOSTICS			65	100%	65
HAVEN OF OUR LADY OF PEACE		64			64
HIGHLANDS MEDICAL CENTER		62	2	3%	64
UNIVERSITY HEALTH SYSTEM INC		57	7	11%	64
JEFFERY WEINZWEIG		2	61	97%	63
ARTHREX MEDICAL CENTER		34	29	46%	63
NORTH SHORE LIJ URGENT CARE PC		60	3	5%	63
BROWARD HEALTH MEDICAL CENTER		3	60	95%	63
SUNCOAST COMMUNITY HEALTH CENTERS PEDIATRICS		18	45	71%	63
BENTON PEDIATRICS INC		46	17	27%	63
CAREMOUNT MEDICAL - PATHOLOGY		63			63
ANGEL KIDS PEDIATRICS-BEACH BLVD		54	8	13%	62
SEMINOLE COUNTY HEALTH DEPARTMENT		61	1	2%	62
MORTON PLANT HOSPITAL/LAB		1	60	98%	61
NEW YORK STATE ELR - WHITE PLAINS HOSPITAL CENTER LAB		61			61
SUNPATH-MDL	2	30	29	48%	61
ADVENTHEALTH CENTRA CARE DELAND		2	59	97%	61
SOUTH BALDWIN REGIONAL MEDICAL CENTER		58	3	5%	61
BAYCARE LAB		1	60	98%	61
HARDEE MANOR HEALTH CARE CENTER		59	1	2%	60
EXACT SCIENCES LABORATORIES, LLC		15	45	75%	60
ADVENTHEALTH CENTRA CARE WINTER PARK		10	50	83%	60
CENTRA CARE WINTER PARK		51	9	15%	60
ADVENTHEALTH CENTRA CARE DAYTONA BEACH		33	26	44%	59
SIGNATURE HEALTHCARE OF NORTH FLORIDA		58	1	2%	59
NEW YORK STATE ELR - WADSWORTH HEALTH CENTER		56	3	5%	59
BAPTIST PRIMARY CARE		42	17	29%	59
MEDONE URGENT CARE CENTER		3	55	95%	58
PPD	2	51	5	9%	58

COVID-19: testing by laboratory

Data through Oct 15, 2020 verified as of Oct 16, 2020 at 09:25 AM

Data in this report are provisional and subject to change.

The numbers in the table below represent the number of Florida and non-Florida residents for whom test results were received by the Department of Health. A person can be tested by more than one laboratory and can have both positive and negative results. **Therefore, the sum of the numbers in each column will be larger than the total number of people tested.**

Reporting lab	Inconclusive	Negative	Positive	Percent positive	Total
LABCORP BIRMINGHAM	1	7	50	86%	58
LONGWOOD FAMILY PRACTICE		54	4	7%	58
OUT OF STATE		40	18	31%	58
HEALTH FIRST-PALM BAY		1	56	98%	57
BAPTIST PRIMARY CARE MANDARIN PEDIATRICS	1	55	1	2%	57
UNIVERSITY OF TAMPA STUDENT HEALTH AND SHC CLINICAL LABORATORY		17	40	70%	57
INTERNAL LAB		50	6	11%	56
RCA LABORATORY SERVICES -- NEW YORK ELR		25	31	55%	56
MILLENIUM PHYSICIANS GROUP		1	55	98%	56
COCOA BEACH/ADVENT CENTRA		5	51	91%	56
BAPTIST HEALTH EXPRESS CARE AT COUNTRY WALK		45	10	18%	55
PROHEALTH			55	100%	55
SEASIDE HEALTH AND REHABILITATION CENTER		1	54	98%	55
VA MEDICAL CENTER		7	48	87%	55
LAB CORP TAMPA		2	53	96%	55
PHYSICIANS PRIMARY CARE		48	6	11%	54
NORTH PORT REHAB, LLC		54			54
FAST TRACK URGENT CARE CENTER - SOUTH TAMPA			54	100%	54
GOLDEN GATE FAMILY CLINIC		1	53	98%	54
EGLIN REGIONAL MEDICAL CENTER		15	39	72%	54
CENTRA CARE KIDS WINTER PARK		20	33	62%	53
QUEST TAMPA (NEW YORK ELR)		40	13	25%	53
SPECTOR SCIENTIFIC LAB		2	51	96%	53
OPTUM LABS LLC		7	46	87%	53
WOMEN'S CARE FLORIDA LABORATORY		51	2	4%	53
CLINICAL PATHOLOGY LABS		1	51	98%	52
SOUTH GEORGIA MEDICAL CENTER		42	10	19%	52
SARASOTA CO. HEALTH DEPT # 58		40	11	22%	51
NEW YORK STATE ELR - STONY BROOK UNIVERSITY MEDICAL CENTER		47	4	8%	51
CENTRAL BALDWIN IMMEDIATE CARE & FAMILY PRACTICE		38	13	25%	51
VIERA HOSPITAL			51	100%	51
NORTH FLORIDA PEDIATRICS		13	38	75%	51
SANFORD LABORATORIES		44	7	14%	51
QUICK CARE MED PL CR		49	1	2%	50
NEW YORK STATE ELR - UNIVERSITY HOSPITAL, STONY BROOK SOUTHAMPTON		49	1	2%	50
FAST TRACK URGENT CARE CENTER - BRANDON			50	100%	50
CITRUS MEMORIAL HEALTH SYSTEM LAB		2	48	96%	50
HUNTSVILLE HOSPITAL LABORATORY		40	10	20%	50
P4 DIAGNOSTIX LABORATORY NETWORK		1	48	98%	49
MILLER BIOCONNECT		43	6	12%	49
BAPTIST HEALTH EXPRESS CARE AT KEY BISCAYNE		40	9	18%	49
UNIVERSITY OF MIAMI		1	48	98%	49
MIAMI SHORES NURSING & REHAB		49			49
NEW YORK STATE ELR - WESTCHESTER MEDICAL CENTER		48	1	2%	49
NXGEN MDX		19	30	61%	49
BAY CENTER HURRICANE SHELTER		48			48
ANGEL KIDS PEDIATRICS-BARTRAM PARK		47	1	2%	48

COVID-19: testing by laboratory

Data through Oct 15, 2020 verified as of Oct 16, 2020 at 09:25 AM

Data in this report are provisional and subject to change.

The numbers in the table below represent the number of Florida and non-Florida residents for whom test results were received by the Department of Health. A person can be tested by more than one laboratory and can have both positive and negative results. **Therefore, the sum of the numbers in each column will be larger than the total number of people tested.**

Reporting lab	Inconclusive	Negative	Positive	Percent positive	Total
VHA PUBLIC HEALTH REFERENCE LABORATORY- PALO ALTO		27	20	43%	47
SOUTH BALDWIN MEDICAL CENTER GULF SHORES		37	9	20%	46
PREMIER PLACE HEALTHCARE AT THE GLENVIEW		46			46
EAST MANATEE FAMILY	1	1	44	96%	46
ST VINCENT'S BIRMINGHAM LABORATORY		45	1	2%	46
PREMIER PLACE AT THE GLENVIEW		46			46
POINT WASHINGTON MEDICAL CLINIC			46	100%	46
LABFIRST - DEPARTMENT OF PATHOLOGY		45	1	2%	46
ST. CLOUD MEDICAL GROUP		46			46
INTERLAB		1	45	98%	46
SUNCOAST OPTIMAL WELLNESS		3	43	93%	46
H LEE MOFFITT CANCER CENTER MICRO		46			46
ROLLINS COLLEGE WELLNESS CENTER		5	41	89%	46
ALLIANCE PEDIATRICS		24	21	47%	45
SOUTHPORT SQUARE HARBOUR HEALTH		45			45
FAST TRACK URGENT CARE CENTER - WESLEY CHAPEL			45	100%	45
MEDONE URGENT CARE AT ST. AUGUSTINE		2	43	96%	45
LUTHERAN HAVEN		42	2	5%	44
LAB CORP RTP	1	3	40	91%	44
LAB PLUS, LLC AT SAINT THOMAS WEST HOSPITAL		34	10	23%	44
SPECIALITY LABORATORIES,INC		41	3	7%	44
ALLIANCE OF PHYSICIANS AGAINST COVID-19			44	100%	44
NEW YORK STATE ELR - NEW YORK CITY DEPARTMENT OF HEALTH & MENTAL		40	3	7%	43
QUEST DIAGNOSTICS-N ST PETERSBURG-5TH			43	100%	43
SANDY RIDGE CENTER FOR REHABILITATION AND HEALING		42	1	2%	43
BRANCH MEDICAL CLINIC			43	100%	43
WOODLANDS MEDICAL SPECIALISTS		39	4	9%	43
ADVENT HEALTH CENTRA CARE- KID'S CARE		38	4	10%	42
NEW YORK STATE ELR - CATHOLIC HEALTH SYSTEM DEPT LABORATORY		41	1	2%	42
ASSOCIATED CLINICAL LABORATORIES		41	1	2%	42
GENPATH			42	100%	42
PALM GARDEN OF OCALA		41	1	2%	42
CHILDREN'S HOSPITAL OF ALABAMA		42			42
DIAGNOSTIC LABORATORY OF OKLAHOMA		37	5	12%	42
CENTRA CRARE POINCIANA		19	22	54%	41
LAB		1	40	98%	41
FLORIDA HOSPITAL NEW SMYRNA		4	37	90%	41
NEW YORK STATE ELR - QUEST DIAGNOSTICS NICHOLS		39	2	5%	41
THE PAVILION FOR HEALTH CARE		32	8	20%	40
ADVENT HEALTH CENTRA CARE- AZALEA PARK		39	1	3%	40
POCONO MEDICAL CENTER		40			40
LIFE CARE CENTER OF HILLIARD		36	4	10%	40
PRIDE DIAGNOSTICS		24	16	40%	40
QUOTIENT SCIENCES			40	100%	40
FHMG LAKE MARY PEDS		37	2	5%	39
CLINICAL RESEARCH SEQUENCING PLATFORM		8	31	79%	39
HEALTH FIRST CAPE CANAVERAL HOSPITAL			39	100%	39

COVID-19: testing by laboratory

Data through Oct 15, 2020 verified as of Oct 16, 2020 at 09:25 AM

Data in this report are provisional and subject to change.

The numbers in the table below represent the number of Florida and non-Florida residents for whom test results were received by the Department of Health. A person can be tested by more than one laboratory and can have both positive and negative results. **Therefore, the sum of the numbers in each column will be larger than the total number of people tested.**

Reporting lab	Inconclusive	Negative	Positive	Percent positive	Total
PREMIER URGENT CARE OF BREVARD			38	100%	38
MEDICAL DIAGNOSTIC LAB		2	36	95%	38
ADVENTHEALTH PALM COAST			38	100%	38
PRIMECARE OF DOTHAN		27	11	29%	38
FINLAY CLINICAL LABORATORY INC		26	12	32%	38
ADVENT HEALTH CENTRA CARE - EAST ORLANDO		14	24	63%	38
SOLARIS NORTH NAPLES		37	1	3%	38
NEW YORK STATE ELR - WILSON MEMORIAL REGIONAL MEDICAL CENTER		37	1	3%	38
HEALTH CENTER AT BRENTWOOD		38			38
HUNT CLUB PEDIATRIC ASSOCIATES, P.A.		28	10	26%	38
ARCPOINT LABS - BIRMINGHAM		32	6	16%	38
QUEST DIAGNOSTICS INC.		6	31	84%	37
CAPITAL REGIONAL MEDICAL CENTER		2	35	95%	37
ADVENTHEALTH CENTRA CARE LEE ROAD		20	17	46%	37
MEDIPATH		1	36	97%	37
ADVENTHEALTH MEDICAL GROUP		35	2	5%	37
PARRISH MEDICAL CENTER		1	36	97%	37
MIAMI BEACH COMMUNITY HEALTH CENTER			37	100%	37
ORLANDO HEALTH AND REHAB CENTER		4	32	89%	36
AMELIA MEDICAL CARE			36	100%	36
NITE LITE PEDIATRICS - PORT ST. LUCIE		30	6	17%	36
ADVENTHEALTH CENTRE CARE - KISSIMMEE		18	18	50%	36
FHMG_CTR FOR SENIOR HEALTH		30	5	14%	35
IRL		4	31	89%	35
NORTH SHORE UNIVERSITY HOSPITAL LABORATORY		33	2	6%	35
ADVENT HEALTH FISH MEMORIAL		2	33	94%	35
QUEST DIAGNOSTICS NICHOLS INSTITUTE- LPP		3	31	91%	34
NEW YORK STATE ELR - ERIE COUNTY MEDICAL CTR CLINICAL LABS		34			34
EXPERTUS LABORATORIES INC		13	21	62%	34
SCOTT LAKE HEALTH AND REHABILITATION CENTER		34			34
UNITED LABORATORY SERVICE		18	16	47%	34
BIOREFERENCE LABORATORIES, INC.		16	18	53%	34
DESOTO MEMORIAL HOSPITAL LAB			33	100%	33
MINUTECLINIC DIAGNOSTIC OF SOUTH CAROLINA, LLC		31	2	6%	33
NEW YORK STATE ELR - NEWYORK-PRESBYTERIAN/QUEENS DIAGNOSTIC		32	1	3%	33
KENDALL REGIONAL MEDICAL CENTER LAB	3		30	91%	33
STARKE FAMILY MEDICAL CENTER		27	6	18%	33
SUNRISE DIAGNOSTIC LABORATORY			33	100%	33
SOFT CELL LABORATORIES		31	2	6%	33
SMA LAB		4	29	88%	33
JAMES A. HALEY VETERANS' HOSPITAL			32	100%	32
RASHDA ALBIBI M.D. P.A.		30	2	6%	32
MANOR AT CARPENTERS		28	4	13%	32
AHSE ROP		31	1	3%	32
COMMUNITY HEALTH AND REHABILITATION		31	1	3%	32
DOCTORS MEMORIAL FAMILY MEDICINE		1	31	97%	32
SOLARIS HEALTHCARE OSCEOLA		30	2	6%	32

COVID-19: testing by laboratory

Data through Oct 15, 2020 verified as of Oct 16, 2020 at 09:25 AM

Data in this report are provisional and subject to change.

The numbers in the table below represent the number of Florida and non-Florida residents for whom test results were received by the Department of Health. A person can be tested by more than one laboratory and can have both positive and negative results. **Therefore, the sum of the numbers in each column will be larger than the total number of people tested.**

Reporting lab	Inconclusive	Negative	Positive	Percent positive	Total
ST FRANCIS HOSPITAL		26	6	19%	32
LABCORP - MIAMI		4	27	87%	31
NEXT MOLECULAR ANALYTICS		1	30	97%	31
CRESTVIEW REHABILITATION CENTER		30	1	3%	31
VA		15	16	52%	31
QUEST DIAGNOSTICS-VERO BEACH-37TH ST		31			31
QUEST DIAGNOSTIC INC	1	4	26	84%	31
EMERALD COAST HOSPICE		31			31
ST. MARYS MEDICAL CENTER		1	30	97%	31
Diatherix Laboratories, LLC		16	14	47%	30
GENEDX		24	6	20%	30
WELLNOW URGENT CARE PC		30			30
RDX BIOSCIENCE,			30	100%	30
PRMG - EAST NAPLES		23	7	23%	30
SOLARIS HEALTHCARE IMPERIAL		30			30
ST VINCENTS MEDICAL CENTER RIVERSIDE NURSING		4	26	87%	30
JAMES A HALEY VETERAN'S HOSPITAL			30	100%	30
DOH-WEST PALM BEACH BRANCH LABORATORY			30	100%	30
LAKELAND REGIONAL HEALTH LAKE MIRIAM		3	27	90%	30
CHARLES AIESI CONSULTING INC		29	1	3%	30
ADVENTHEALTH CENTRA CARE CITRUS PARK			30	100%	30
ALTAMONTE PEDIATRIC ASSOCIATES		29	1	3%	30
WESTMINSTER ST AUGUSTINE		30			30
FIRST CHOICE URGENT CARE		7	23	77%	30
MOLECULAR DIAGNOSTICS		1	28	97%	29
MD LABS		11	18	62%	29
LECONTE MEDICAL CENTER LAB		23	6	21%	29
BROWARD HEALTH CORAL SPRINGS EPIDEMIOLOGY DEPT			29	100%	29
NEW YORK STATE ELR - LENOX HILL HOSPITAL		26	3	10%	29
P4CLINICAL	3	2	24	83%	29
PRECISION HEALTH SOLUTIONS LAB		6	23	79%	29
PALM GARDEN OF WINTER HAVEN		16	13	45%	29
MOLECULAR TESTING LABS		1	28	97%	29
WUESTHOFF MEMORIAL HOSPITAL			29	100%	29
NEW YORK STATE ELR - ROCHESTER GENERAL HOSPITAL LABORATORY		28	1	3%	29
EXOSOME DIAGNOSTICS		28	1	3%	29
ACCURATE DIAGNOSTIC LAB		28	1	3%	29
CENTRA CARE- WINTER GARDEN		4	25	86%	29
DOH - INDIAN RIVER		27	1	4%	28
MAKO MEDICAL LABORATORIES		3	25	89%	28
CARENOW		19	9	32%	28
ORLANDO HEALTH EMERGENCY DEPARTMENT AND MEDICAL		28			28
POPLAR HEALTHCARE PLLC	1	10	17	61%	28
BROAD INSTITUTE CLINICAL SEQUENCING RESEARCH PLATFORM	1	25	2	7%	28
ADVENTHEALTH CENTRA CARE UNIVERSITY		4	24	86%	28
UNIVERSITY OF MIAMI HEPATOLOGY DIAGNOSTIC LABORATORY			28	100%	28
MD 365 MEDICAL CARE PLLC		28			28

COVID-19: testing by laboratory

Data through Oct 15, 2020 verified as of Oct 16, 2020 at 09:25 AM

Data in this report are provisional and subject to change.

The numbers in the table below represent the number of Florida and non-Florida residents for whom test results were received by the Department of Health. A person can be tested by more than one laboratory and can have both positive and negative results. **Therefore, the sum of the numbers in each column will be larger than the total number of people tested.**

Reporting lab	Inconclusive	Negative	Positive	Percent positive	Total
NEW YORK STATE ELR - QUEST DIAGNOSTICS INCORPORATED		24	3	11%	27
CENTRA CARE CONWAY			27	100%	27
AMEERAH LABS			27	100%	27
SUNCOAST LABS			27	100%	27
FORT WALTON REHABILITATION CENTER		27			27
BIODESIX, INC.		23	4	15%	27
ST. ANTHONY'S HOSPITAL			27	100%	27
PALM GARDEN OF VERO BEACH		27			27
MONCRIEF ARMY HEALTH CLINIC			26	100%	26
QUEST DIAGNOSTICS NICHOLS INSTITUTE - SJC (LPP)		21	5	19%	26
IPSUM DIAGNOSTICS			26	100%	26
CDC		17	9	35%	26
OAKTREE HEALTHCARE			26	100%	26
EAST ALABAMA MEDICAL CENTER LABORATORY		19	7	27%	26
LABORATORY OF FLORIDA			26	100%	26
NEW YORK STATE ELR - SARATOGA HOSPITAL LABORATORY		25	1	4%	26
NEW YORK STATE ELR - BRONX LEBANON HOSPITAL-MEDICAL CENTER		25	1	4%	26
ASCENSION SACRED HEART BAY LABORATORY		22	3	12%	25
VISITING PHYSICIANS ASSOCIATION LABORATORY		23	2	8%	25
PATRICK AIR FORCE BASE		1	24	96%	25
DOH		13	12	48%	25
FLORIDA DEPARTMENT OF HEALTH IN POLK COUNTY		25			25
HEALTH FIRST-VIERA HOSPITAL		1	24	96%	25
FHMG FLORIDA HOSPITAL MEDICAL GROUP		21	4	16%	25
CVS PHARMACY			24	100%	24
LEE MEMORIAL HEALTH PARK LAB			24	100%	24
TRUGENX		1	23	96%	24
HUNTINGTON HOSPITAL LABORATORY		23	1	4%	24
LABORATORY DYNAMICS		20	4	17%	24
CONNECTICUT DEPARTMENT OF HEALTH		22	2	8%	24
UNIVERSITY ALABAMA		24			24
MAGNOLIA DIAGNOSTIC		1	23	96%	24
FAST TRACK URGENT CARE CENTER - SEMINOLE			24	100%	24
WELLSNOW URGENT CARE		23	1	4%	24
ISLAND COAST PEDIATRICS PA		22	1	4%	23
SOUTHEAST ALABAMA MEDICAL CENTER			23	100%	23
TROY REGIONAL MEDICAL CENTER		15	8	35%	23
THE TERRACE OF JACKSONVILLE		3	20	87%	23
ADVENT HEALTH NEW SMYRNA BEACH			23	100%	23
AVENTIS BIO-SERVICES CTL		23			23
BENTON HOUSE OF ST. JOHNS		23			23
HARDEE COUNTY HEALTH DEPARTMENT		12	11	48%	23
SIGNATURE HEALTHCARE AT THE COURTYARD		21	2	9%	23
BAYFRONT MEDICAL		18	5	22%	23
WASHINGTON REHABILITATION AND NURSING CENTER		23			23
UF HEALTH NORTH JACKSONVILLE			23	100%	23
BIOFIRE		7	16	70%	23

COVID-19: testing by laboratory

Data through Oct 15, 2020 verified as of Oct 16, 2020 at 09:25 AM

Data in this report are provisional and subject to change.

The numbers in the table below represent the number of Florida and non-Florida residents for whom test results were received by the Department of Health. A person can be tested by more than one laboratory and can have both positive and negative results. **Therefore, the sum of the numbers in each column will be larger than the total number of people tested.**

Reporting lab	Inconclusive	Negative	Positive	Percent positive	Total
DOCTORS MEMORIAL HOSPITAL		11	12	52%	23
SENIOR HEALTH OF WINTER PARK DUNDEE		23			23
ADVENTIST HEALTH SYSTEM FLORIDA		21	2	9%	23
RDV SPORTSPLEX PEDIATRICS		19	4	17%	23
MINUTECLINIC DIAGNOSTIC OF RHODE ISLAND, LLC #1544		22	1	4%	23
PARAMOUNT URGENT CARE		13	10	43%	23
HIALEAH SHORES NURSING AND REHAB CENTER		22			22
LAKE CITY VETERANS HOSPITAL			22	100%	22
AFC URGENT CARE ST. PETERSBURG			22	100%	22
AFC URGENT CARE		2	20	91%	22
DIACARTA INC.		22			22
MOBILE DIVISION LABORATORY		7	15	68%	22
JACKSON HEALTH SYSTEM		1	21	95%	22
PLANTATION BAY REHAB FACILITY		21	1	5%	22
USF		1	21	95%	22
ST. JOSEPH'S HOSPITAL NORTH			22	100%	22
PENNSYLVANIA DEPT OF HEALTH		19	3	14%	22
EGL GENETIC DIAGNOSTICS		1	21	95%	22
MEYER PEDIATRICS		18	4	18%	22
ST. CLOUD HOSPITAL		20	2	9%	22
WUESTHOFF MEDICAL CENTER-MELBOURNE			21	100%	21
CLEVELAND CLINIC FOUNDATION		11	10	48%	21
NEW YORK STATE ELR - LOURDES HOSPITAL INC		20	1	5%	21
MINUTECLINIC #4760		21			21
SUNQUEST		3	18	86%	21
LABCORP - CLEARWATER		3	18	86%	21
ARCPPOINT LABS OF SARASOTA		1	20	95%	21
EMPIRE CITY LABORATORIES INC		2	19	90%	21
FLORIDA DEPARTMENT OF HEALTH		14	7	33%	21
PECONIC BAY MEDICAL CENTER LABORATORY		16	4	20%	20
MANDARIN PEDIATRICS		18	2	10%	20
SMILEY MEDICAL GROUP		18	2	10%	20
ASSOCIATED PATHOLOGISTS		16	4	20%	20
DEPARTMENT OF VETERANS AFFAIRS ORLANDO MEDICAL CENTER		5	15	75%	20
MAYO CLINIC LABS - ROCHESTER SUPERIOR DRIVE		2	18	90%	20
THE CHAPPEL GROUP RESEARCH		20			20
UNIPATH		13	7	35%	20
UNITED LABS		20			20
ED FRASER MEMORIAL HOSPITAL			20	100%	20
COLLIER HMA PHYSICIAN MANAGEMENT LLC		17	3	15%	20
SUNTREE INTERNAL MEDICINE		20			20
HEALTHY MINORS, LLC.		19			19
CORAL GABLES HOSPITAL			19	100%	19
NEW YORK STATE ELR - ELMHURST HOSPITAL CENTER		18	1	5%	19
ABBOTT		5	14	74%	19
NEW YORK STATE ELR - VASSAR BROTHERS MEDICAL CENTER LABORATORY		18	1	5%	19
PALO ALTO VA MEDICAL CENTER		1	18	95%	19

COVID-19: testing by laboratory

Data through Oct 15, 2020 verified as of Oct 16, 2020 at 09:25 AM

Data in this report are provisional and subject to change.

The numbers in the table below represent the number of Florida and non-Florida residents for whom test results were received by the Department of Health. A person can be tested by more than one laboratory and can have both positive and negative results. **Therefore, the sum of the numbers in each column will be larger than the total number of people tested.**

Reporting lab	Inconclusive	Negative	Positive	Percent positive	Total
PATHGROUP			19	100%	19
MEDCOMP SCIENCES			19	100%	19
MED HEALTH SERVICES		18	1	5%	19
INTEGRATED REGIONAL LABORATORIES - LARGO			19	100%	19
MOBILE PHYSICIAN SERVICE		19			19
LAB INTERMARKET FACILITY LAB		1	18	95%	19
PEDIATRIC CARE CENTER- JACKSONVILLE BEACH		10	9	47%	19
CENTRA CARE-LBV			18	100%	18
MADISON CORE LABORATORIES		17	1	6%	18
TPCA CLINICAL LABORATORIES		15	3	17%	18
STONE WASH CLINICAL LABORATORIES		2	16	89%	18
FHMG - FLORIDA HOSPITAL MEDICAL GROUP		15	3	17%	18
ADVENT HEALTH SEBRING			18	100%	18
MINUTECLINIC DIAGNOSTIC OF RHODE ISLAND, LLC #212		18			18
ADVENTHEALTH CENTRA CARE ORANGE CITY		1	17	94%	18
INTERCOASTAL MEDICAL GROUP			18	100%	18
FLORIDA HEALTH CARE PLANS			18	100%	18
XPRESS WELLNESS URGENT CARE			18	100%	18
DAIRY ROAD URGENT CARE		14	4	22%	18
NEW YORK STATE ELR - BROOKDALE UNIVERSITY HOSPITAL		17	1	6%	18
SEVEN RIVERS REGIONAL MEDICAL CENTER		5	13	72%	18
DEPARTMENT OF VETERANS AFFAIRS MEDICAL CENTER			18	100%	18
NORTHWELL HEALTH PLAINVIEW HOSPITAL LABORATORY		16	2	11%	18
UPMC CHAUTAUQUA AT WCA LABORATORY		17	1	6%	18
HERITAGE WATERSIDE		18			18
LABCORP INC		5	13	72%	18
JACKSON NORTH MEDICAL CENTER		2	15	88%	17
CSL PLASMA		14	3	18%	17
LABCORP - DAYTONA BEACH			17	100%	17
AMERICAN HEALTH ASSOCIATES OF TAMPA		2	15	88%	17
WATSON CLINIC LLP SOUTH			17	100%	17
BAPTIST SOUTH MEDICAL CENTER		2	15	88%	17
COLOR GENOMICS, INC.		16	1	6%	17
ADVENTHEALTH CENTRA CARE WINTER GARDEN		3	14	82%	17
REDITUS LABORATORIES			17	100%	17
KEYS MEDICAL GROUP			17	100%	17
PARK WEST MEDICAL CENTER		16	1	6%	17
BAYCARE OUTREACH LABORATORY SERVICES		3	14	82%	17
AMERICAN FAMILY MEDICAL		14	3	18%	17
ASCENSION ST. VINCENT'S PRIMARY CARE			17	100%	17
PRIMARY CARE SOUTH INC			17	100%	17
COASTAL HEALTH AND REHAB		17			17
UVMC MICROBIOLOGY		16	1	6%	17
NEW YORK STATE ELR - ST PETER'S BENDER LABORATORY		16			16
DAVID LAWRENCE CENTER		14	2	13%	16
PALMS MEDICAL GROUP		10	6	38%	16
CENTRA CARE - APOPKA			16	100%	16

COVID-19: testing by laboratory

Data through Oct 15, 2020 verified as of Oct 16, 2020 at 09:25 AM

Data in this report are provisional and subject to change.

The numbers in the table below represent the number of Florida and non-Florida residents for whom test results were received by the Department of Health. A person can be tested by more than one laboratory and can have both positive and negative results. **Therefore, the sum of the numbers in each column will be larger than the total number of people tested.**

Reporting lab	Inconclusive	Negative	Positive	Percent positive	Total
STATEN ISLAND UNIVERSITY HOSPITAL-POUCH		16			16
CONSOLIDATED LAB SERVICES		8	8	50%	16
CVS MINUTE CLINIC			16	100%	16
ADVENTHEALTH CENTRA CARE TEMPLE TERRACE			16	100%	16
BAYVIEW MEDICAL		16			16
EVERLYWELL		9	7	44%	16
BOCA BIOLISTIC REFERENCE LAB			16	100%	16
QUESTDIAGNOSTICS INCORPORATED		2	14	88%	16
EAST LAKE PEDIATRICS			16	100%	16
MINUTE CLINIC LLC #2216		15	1	6%	16
Q ANSWER LAB		2	14	88%	16
MONTEFIORE NEW ROCHELLE HOSPITAL		15	1	6%	16
PONCE THERAPY CARE CENTER		12	3	20%	15
NEW YORK STATE ELR - LONG ISLAND JEWISH MED CTR		15			15
QUEST DIAGNOSTICS INCORPORATED			15	100%	15
PROMEDICA LABORATORIES		13	2	13%	15
FLORIDA PEDIATRICS			15	100%	15
ORLANDO HEALTH		2	13	87%	15
TAYLORVILLE FAMILY MEDICINE		10	5	33%	15
FAST TRACK URGENT CARE CENTER - TYRONE			15	100%	15
BOZEMAN HEALTH DEACONESS HOSPITAL		12	3	20%	15
NEW YORK STATE ELR - LABORATORY ALLIANCE OF CENTRAL NEW		15			15
DELRAY MEDICAL CENTER LAB		1	14	93%	15
PHYSICIANS STAT			15	100%	15
URGENT CARE CLINIC OF LINCOLN		14	1	7%	15
NATIONS BEST FAMILY HEALTH CARE			15	100%	15
SOUTHERN LABORATORY			15	100%	15
ADVENTHEALTH CENTRA CARE - KIDS LAKE MARY		14	1	7%	15
ADVENTHEALTH ZEPHYRHILLS			15	100%	15
DIATHERIX		13	2	13%	15
MILTON 4707		15			15
CENTRA CARE – LAKE NONA		2	13	87%	15
MILLENNIUM PHYSICIAN GROUP LCC			15	100%	15
MEDLOGIC, LLC		1	14	93%	15
CVS PHARMACY # 10423		13	1	7%	14
SANTA ROSA HMA PHYS MGMT		12	2	14%	14
PHOSPHORUS DIAGNOSTICS		12	2	14%	14
WESTPAC LABS		1	13	93%	14
XERA MED RESEARCH			14	100%	14
FIRST CHOICE PEDIATRICS LOOP		13	1	7%	14
HENNEPIN COUNTY MEDICAL CENTER (HCMC)		4	10	71%	14
LINCOLN DIAGNOSTIC LAB		14			14
THE CANOPY AT BERRYHILL		14			14
ADVENTHEALTH CENTRA CARE ORMOND BEACH			14	100%	14
WHITE WILSON MEDICAL CENTER CLINIC			14	100%	14
POARCH BANC CREEK INDIANS TRIBAL HEALTH DEPARTMENT			14	100%	14
CENTRA CARE – SAND LAKE			14	100%	14

COVID-19: testing by laboratory

Data through Oct 15, 2020 verified as of Oct 16, 2020 at 09:25 AM

Data in this report are provisional and subject to change.

The numbers in the table below represent the number of Florida and non-Florida residents for whom test results were received by the Department of Health. A person can be tested by more than one laboratory and can have both positive and negative results. **Therefore, the sum of the numbers in each column will be larger than the total number of people tested.**

Reporting lab	Inconclusive	Negative	Positive	Percent positive	Total
NEW YORK STATE ELR - GOOD SAMARITAN HOSPITAL LABORATORY		13	1	7%	14
HEALTH CENTRAL HOSPITAL			14	100%	14
OKEECHOBEE HEALTHCARE FACILITY			14	100%	14
ADVANCED URGENT CARE		11	2	15%	13
HEALTHQUEST LABORATORIES		4	9	69%	13
VA GULF COAST VETERANS HEALTH CARE SYSTEM		8	5	38%	13
TALLAHASSEE PRIMARY CARE ASSOC, PA		12	1	8%	13
GRAND ST PAUL CVS		13			13
WEDGEWOOD HEALTHCARE CENTER		10	3	23%	13
URGENT CARE TCMA			13	100%	13
WALGREENS #6637		13			13
CENTRA CARE UNIVERSITY			13	100%	13
ESCAMBIA COUNTY JAIL		11	2	15%	13
TEN HEALTHCARE		2	11	85%	13
CLINICAL LABORATORY SERVICES			13	100%	13
MINUTE CLINIC INCORPORATE		12	1	8%	13
KEY PRIMARY CASE			13	100%	13
PALM RIVER COMMUNITY HEALTH CENTER		11	2	15%	13
SOUTHEAST FAMILY HEALTHCARE CENTER			13	100%	13
LONGLEAF DIAGNOSTIC LABORATORIES		2	11	85%	13
PEDIATRICS IN BREVARD PA- ROCKLEDGE		11	2	15%	13
EXPRESS CARE OF BELLEVIEW		13			13
NEW YORK PRESBYTERIAN - ALLEN HOSPITAL		13			13
ESCAMBIA COMMUNITY CLINIC		2	11	85%	13
ADVENT HEALTH LAKE WALES MEDICAL GROUP		9	4	31%	13
FLORIDA STATE HOSPITAL			13	100%	13
NEW YORK STATE ELR - JACOBI MEDICAL CENTER		13			13
INDIAN RIVER MEDICAL CENTER		11	1	8%	12
NEW YORK STATE ELR - NORTH CENTRAL BRONX HOSP		11	1	8%	12
VPA PC LAB		12			12
ASURANCE SCIENTIFIC LABORATORIES		12			12
NEW YORK STATE ELR - SOUTHSIDE HOSPITAL NORTHWELL HEALTH LABORATORY		11	1	8%	12
SHELBY COUNTY HEALTH CARE CORPORATION		9	3	25%	12
FLORIDA COMMUNITY HEALTH CENTER OF ST. LUCIE		1	11	92%	12
PEDIATRICS IN BREVARD PA		7	5	42%	12
AMERICAN ESOTERIC LABORATORIES			12	100%	12
BIO-REFERENCE LABORATORIES			12	100%	12
LEON CHD		12			12
CANTON-POTSDAM HOSPITAL LABORATORY		12			12
AURORA DIAGNOSTICS		1	11	92%	12
APPLE DIAGNOSTICS LAB		5	7	58%	12
BROWARD DIALYSIS			12	100%	12
CARESPOT OF NOCATEE			12	100%	12
DYNAMIC DNA LAB		1	11	92%	12
LAB CORP OF AMERICA		4	8	67%	12
TOTAL RENAL LABORATORIES INC		7	5	42%	12
AYERS NURSING AND REHABILITATION CENTER		12			12

COVID-19: testing by laboratory

Data through Oct 15, 2020 verified as of Oct 16, 2020 at 09:25 AM

Data in this report are provisional and subject to change.

The numbers in the table below represent the number of Florida and non-Florida residents for whom test results were received by the Department of Health. A person can be tested by more than one laboratory and can have both positive and negative results. **Therefore, the sum of the numbers in each column will be larger than the total number of people tested.**

Reporting lab	Inconclusive	Negative	Positive	Percent positive	Total
PALM BAY URGENT CARE			12	100%	12
NEW YORK STATE ELR - JAMAICA HOSPITAL MEDICAL CENTER		12			12
GLEN OAKS HEALTH AND REHABILITATION CENTER			12	100%	12
LABCORP BURLINGTON CYTO		9	3	25%	12
ISLAND COAST PEDIATRICS		12			12
IREPERTOIRE_MOL_LAB		12			12
EISENHOWER ARMY MEDICAL CENTER		8	4	33%	12
NAPLES GREEN VILLAGE		12			12
FLORIDA DEPT OF HEALTH		4	8	67%	12
NORTH FLORIDA PEDIATRICS-MARIANNA		1	11	92%	12
MADWAR		11	1	8%	12
CVS PHARMACY, INC DBA CVS/PHARMACY #5685		12			12
LIFE CARE CENTER OF WINTER HAVEN			12	100%	12
NEW YORK STATE ELR - CATHOLIC HEALTH SERVICES REGIONAL LABORATORY		9	3	25%	12
UNIVERSITY HILLS HEALTH AND REHABILITATION CENTER		10	2	17%	12
DELAWARE CVS PHARMACY, LLC		11			11
CORE LABORATORY		1	10	91%	11
BROOKWOOD BAPTIST MEDICAL CENTER		11			11
CLEVELAND CLINIC			11	100%	11
MAINSTREET FAMILY CARE		1	10	91%	11
PROMEDICA LABORATORIES		10	1	9%	11
INTERNATIONAL MEDICAL LABORATORY		11			11
CVS/PHARMACY #10373		11			11
CONEY ISLAND HOSPITAL		11			11
UNIV OF MIAMI			11	100%	11
PHYSICIANS PRIMARY CARE OF SOUTHWEST FLORIDA		9	2	18%	11
ADVENTHEALTH PEDIATRICS/LAKE MARY PEDS		10	1	9%	11
PALM BEACH PATHOLOGY		9	2	18%	11
ST CATHERINE OF SIENA HOSPITAL		11			11
TREASURE COAST URGENT CARE			11	100%	11
RIVER GARDEN HEBREW HOME FOR THE AGED		7	4	36%	11
MEDICAL FP – WHOLE FAMILY HEALTH CENTER		11			11
UCLA HEALTHCARE CLINICAL LABS		7	4	36%	11
HOLZER HEALTH CENTER			11	100%	11
BAYCARE LABORATORIES		1	10	91%	11
SANFORD MOBILE LAB		9	2	18%	11
ACHS		2	9	82%	11
SIMED LABORATORY		5	6	55%	11
FERNANDINA BEACH REHAB AND NURSING		11			11
SARNO EXTENDED HOURS			11	100%	11
NEW YORK STATE ELR - HUDSON VALLEY HOSPITAL CENTER LABORATORY		10	1	9%	11
FUNGAL REFERENCE LABORATORY		11			11
HUNT CLUB MEDICAL		9	1	10%	10
UMHC/SYLVESTER AT KENDALL		1	9	90%	10
NORTH CAROLINA DEPARTMENT OF HEALTH & HUMAN SERVICES			10	100%	10
ARCPPOINT LABS		4	6	60%	10
BROWARD HEALTH CARE			10	100%	10

COVID-19: testing by laboratory

Data through Oct 15, 2020 verified as of Oct 16, 2020 at 09:25 AM

Data in this report are provisional and subject to change.

The numbers in the table below represent the number of Florida and non-Florida residents for whom test results were received by the Department of Health. A person can be tested by more than one laboratory and can have both positive and negative results. **Therefore, the sum of the numbers in each column will be larger than the total number of people tested.**

Reporting lab	Inconclusive	Negative	Positive	Percent positive	Total
UNK		8	2	20%	10
BAY PINES VA		1	9	90%	10
LAKE MARY KIDS CENTRA CARE			10	100%	10
URGENT CARE WEST CLINIC		8	2	20%	10
PARKWEST MEDICAL CENTER		9	1	10%	10
MHHS All Lab Subsection		10			10
PALMS MEDICAL GROUP - LAKE CITY WEST		3	7	70%	10
DALE MEDICAL CENTER		6	4	40%	10
NEW YORK STATE ELR - BROOKLYN HOSPITAL CENTER DOWNTOWN CAMPUS		10			10
ST ELIZABETH MEDICAL CENTER LABORATORY		9	1	10%	10
MAINSTREET FAMILY URGENT CARE			10	100%	10
LABCORP RARITAN		10			10
ADVENT HEALTH CENTRE CARE		4	6	60%	10
NEW JERSEY DEPARTMENT OF HEALTH COMMUNICABLE DISEASE SERVICE		3	7	70%	10
NULL		10			10
NORTH OKALOOSA PHYSICIAN GROUP		10			10
LAKELAND REGIONAL RESPIRATORY CARE CENTER			10	100%	10
FLORIDA HOSPITAL LABS		1	9	90%	10
ONE MILO		10			10
MEDICAL LABORATORY DIAGNOSTICS			10	100%	10
LAKE BALDWIN CBOC		9	1	10%	10
PHYSICIANS REGIONAL CLINIC		9	1	10%	10
CVS			10	100%	10
CAPE REGIONAL MEDICAL CENTER		10			10
ACADIAN DIAGNOSTIC LABORATORIES		8	2	20%	10
ST VINCENT'S EAST LABORATORY		9	1	10%	10
METRO KNOXVILLE HMA		9	1	10%	10
PINELLAS COUNTY HEALTH DEPARTMENT		2	8	80%	10
COMMUNITY HEALTH CENTER		2	8	80%	10
WOLFSON (USE BAPTIST)			10	100%	10
LABCORP - BRANDON		4	5	56%	9
WALGREEN		2	7	78%	9
THE COMMONWEALTH OF MASSACHUSETTS			9	100%	9
WESTMINSTER WOODS ON JULINGTON CREEK		7	2	22%	9
INDIGO MANOR NURSING AND REHABILITATION CENTER		1	8	89%	9
MICHIGAN DEPARTMENT OF HEALTH AND HUMAN SERVICES			9	100%	9
FLORIDA DEPARTMENT OF HEALTH IN LAKE COUNTY		3	6	67%	9
MASSACHUSETTS GENERAL HOSPITAL		1	8	89%	9
PINELLAS COUNTY JAIL			9	100%	9
BAY CARE OCCUPATIONAL CLINIC			9	100%	9
LAB CORPORATION OF AMERICA		1	8	89%	9
GCPM MANUAL MICROBIOLOGY		1	8	89%	9
FIRST CHOICE PEDIATRICS WINTER SPRINGS		9			9
UNAVAILABLE/UNKNOWN/NO INFORMATION FOUND			9	100%	9
GRACE PEDIATRICS		4	5	56%	9
Maury Regional Hospital		6	3	33%	9
MEDEMERGE		8	1	11%	9

COVID-19: testing by laboratory

Data through Oct 15, 2020 verified as of Oct 16, 2020 at 09:25 AM

Data in this report are provisional and subject to change.

The numbers in the table below represent the number of Florida and non-Florida residents for whom test results were received by the Department of Health. A person can be tested by more than one laboratory and can have both positive and negative results. **Therefore, the sum of the numbers in each column will be larger than the total number of people tested.**

Reporting lab	Inconclusive	Negative	Positive	Percent positive	Total
PATHOGENIUS LABORATORIES		2	7	78%	9
CENTURY HEALTH AND REHABILITATION CENTER			9	100%	9
NEW YORK STATE ELR - BELLEVUE HOSPITAL CENTER DEPARTMENT		9			9
CALHOUN LIBERTY HOSPITAL			9	100%	9
APPALACHIAN REGIONAL HEALTHCARE SYSTEM		9			9
ST JOSEPH HOSPITAL		8	1	11%	9
ROCKLEDGE		1	8	89%	9
CLIFFORD CHESTER SIMS STATE VETERANS		9			9
MOUNT DORA PEDIATRICS		8	1	11%	9
STATE LAB		1	8	89%	9
SPORTS DRUG TESTING LABORATORY			9	100%	9
ADVENTHEALTH CENTRA CARE - HUNTERS CREEK			9	100%	9
AFTER HOURS PEDIATRICS			9	100%	9
CREATIVE TESTING SOLUTIONS		3	6	67%	9
FHMG- FLORIDA HOSPITAL MEDICAL GROUP		7	2	22%	9
CLERMONT HEALTH AND REHAB			9	100%	9
PHYSICIANS PRIMARY CARE LAB		3	6	67%	9
FLORIDA DEPARTMENT OF HEALTH IN HILLSBOROUGH COUNTY			9	100%	9
NEWYORK-PRESBYTERIAN/ LAWRENCE HOSPITAL LABORATORY		9			9
PRATTVILLE BAPTIST HOSPITAL		8	1	11%	9
PRECISION GENETICS			9	100%	9
LEE MEMORIAL LAB GULF COAST	2		6	75%	8
SUNCOAST URGENT CARE			8	100%	8
GENEUS DIAGNOSTICS			8	100%	8
WALGREENS #05398		7	1	13%	8
HEALTHMARK REGIONAL HOSPITAL LAB		4	4	50%	8
WALGREENS #03413		6	2	25%	8
DOCTOR'S IN HOUSE LAB			8	100%	8
LEHIGH VALLEY HOSPITAL		3	5	63%	8
MICHIGAN DEPARTMENT OF COMMUNITY HEALTH		1	7	88%	8
Cleveland Clinic Laboratories		4	4	50%	8
COLORADO DEPARTMENT OF PUBLIC HEALTH AND ENVIRONMENT			8	100%	8
RIVERSIDE MEDICAL GROUP		7	1	13%	8
FLORIDA HOSPITAL		2	6	75%	8
CIAN DIAGNOSTICS			8	100%	8
MINUTECLINIC DIAGNOSTIC OF ILLINOIS		7	1	13%	8
MINUTECLINIC DIAGNOSTIC MEDICAL GROUP		8			8
LABORATORY CORPORATION OF AMER		5	3	38%	8
AMMON ANALYTICAL LABORATORIES		8			8
CVS PHARMACY NO 10613		7	1	13%	8
BioReference Laboratories, Inc		2	6	75%	8
FELICIDAD MEDICAL CENTER			8	100%	8
CARITHERS PEDIATRIC GROUP		5	3	38%	8
SOLARIS HEALTHCARE DAYTONA		8			8
BAYONET POINT MEDICAL CENTER			8	100%	8
BAPTIST OUTPATIENT			8	100%	8
USF HEALTH MORSANI CENTER		2	6	75%	8

COVID-19: testing by laboratory

Data through Oct 15, 2020 verified as of Oct 16, 2020 at 09:25 AM

Data in this report are provisional and subject to change.

The numbers in the table below represent the number of Florida and non-Florida residents for whom test results were received by the Department of Health. A person can be tested by more than one laboratory and can have both positive and negative results. **Therefore, the sum of the numbers in each column will be larger than the total number of people tested.**

Reporting lab	Inconclusive	Negative	Positive	Percent positive	Total
AIM LABORATORIES			8	100%	8
LIFE CARE CITRUS COUNTY			8	100%	8
COVANCE CENTRAL LABORATORY			8	100%	8
SYLVESTER AT PLANTATION LABORATORY		7	1	13%	8
ADVANCED MEDICAL GROUP			8	100%	8
ST. JOSEPH HOSPITAL AND HEALTH CARE INC.			8	100%	8
CHEMISYS LABORATORIES			8	100%	8
KORGENE LAB		1	7	88%	8
COLORADO DEPARTMENT OF HEALTH LABORATORY SERVICES DIVISION			8	100%	8
EMERALD COAST PEDIATRICS			8	100%	8
BEAUMONT LABORATORY			8	100%	8
BAYCARE MEDICAL GROUP INC			8	100%	8
LABCORP - NAPLES		1	7	88%	8
EXECUTIVE MEDICAL SERVICES		8			8
X-GENE MOLECULAR LABS		1	7	88%	8
NEW YORK STATE ELR - JAMES J PETERS VA MEDICAL CENTER		6	2	25%	8
NORTH BAY HOSPITAL			8	100%	8
ARNOT OGDEN MEDICAL CENTER LABORATORY		8			8
DOCTORS URGENT CARE			8	100%	8
UNIVERSITY HOSPITAL - STONY BROOK EASTERN		8			8
URGENT CARE OF THE PALM BEACHES, NORTH PALM BEACH			8	100%	8
LABCORP-PORT ST.LUCIE		6	1	14%	7
NO NAME		5	2	29%	7
TRUE HEALTH DIAGNOSTICS		1	6	86%	7
INTERMOUNTAIN CENTRAL LAB		1	6	86%	7
NOVANT HEALTH GOHEALTH URGENT CARE-HARRISBURG		2	5	71%	7
WALGREENS #09353		7			7
GLEN COVE HOSPITAL		7			7
HOLY NAME MEDICAL CENTER		6	1	14%	7
SAMARITAN MEDICAL CENTER		7			7
SHELBY BAPTIST MEDICAL CENTER		3	4	57%	7
DCH REGIONAL MEDICAL CENTER LABORATORY		7			7
NEW YORK STATE ELR - SUNY UPSTATE MEDICAL UNIVERSITY		7			7
LAKE NONA MEDICAL SERVICES		3	4	57%	7
LAKELAND REGIONAL HEALTH			7	100%	7
QUE		4	3	43%	7
MI2297090CV HOLLAND-23D2189684		7			7
QUEST DIAGNOSTIC		3	4	57%	7
MAUREEN OROURKE-FUTEY			7	100%	7
RICHMOND UNIVERSITY MEDICAL CENTER		6	1	14%	7
ORMOND BEACH CENTRA CARE			7	100%	7
HEALTH CARE LABORATORY SERVICES		1	6	86%	7
VILLAGE PLACE HEALTH AND REHAB		7			7
MIDMICHIGAN MEDICAL CENTER			7	100%	7
MINUTECLINIC DIAGNOSTIC OF RHODE ISLAND, LLC #590		7			7
LEE COUNTY HEALTH DEPARTMENT		4	3	43%	7
LABCORP - ORLANDO		3	4	57%	7

COVID-19: testing by laboratory

Data through Oct 15, 2020 verified as of Oct 16, 2020 at 09:25 AM

Data in this report are provisional and subject to change.

The numbers in the table below represent the number of Florida and non-Florida residents for whom test results were received by the Department of Health. A person can be tested by more than one laboratory and can have both positive and negative results. **Therefore, the sum of the numbers in each column will be larger than the total number of people tested.**

Reporting lab	Inconclusive	Negative	Positive	Percent positive	Total
NORTHSHORE UNIVERSITY HEALTHSYSTEM EVANSTON HOSPITAL LAB			7	100%	7
TOTAL ACCESS URGENT CARE			7	100%	7
ALL FLORIDA FAMILY & SPORTS MEDICINE		6	1	14%	7
AVANTE ST CLOUD		4	3	43%	7
ASCENSION MEDICAL GROUP			7	100%	7
FLORIDA HOSPITAL KISSIMMEE		4	3	43%	7
ALACHUA			7	100%	7
BAY CARE			7	100%	7
FLORIDA HOSPITAL WINTER GARDEN		6	1	14%	7
ARCHBOLD MEMORIAL HOSPITAL/LAB		3	4	57%	7
ACCESS 365 URGENT CARE		6	1	14%	7
BAPTIST MEDICAL CENTER EAST		5	2	29%	7
JOHNS HOPKINS MEDICAL LABORATORIES		1	6	86%	7
ASCENSION ST. VINCENT'S SOUTHSIDE			7	100%	7
PHYSICIAN PARTNERS PERRY		6	1	14%	7
BARRY UNIVERSITY STUDENT HEALTH SERVICES		6	1	14%	7
CORE BIO LABS		5	2	29%	7
FLORIDA HEALTH CARE			7	100%	7
MAINSTREET FAMILY SELECT		1	6	86%	7
BRYAN WHITFIELD MEMORIAL HOSPITAL		5	2	29%	7
COMPREHENSIVE CHILDCARE		6	1	14%	7
DORAL URGENT CARE			7	100%	7
GROWING TOGETHER PEDIATRICS LLC		7			7
FINLAY C. LABORATORY		3	4	57%	7
BOCA RATON REGIONAL HOSPITAL LAB			7	100%	7
HARBOUR ISLAND PEDIATRICS		4	3	43%	7
CARESPOT		1	6	86%	7
GULF COAST MEDICAL GROUP		2	5	71%	7
GADSDEN REGIONAL MEDICAL CENTER		7			7
FLORIDA CLINICAL LAB			7	100%	7
NEW YORK STATE ELR - LONG ISLAND JEWISH VALLEY STREAM		7			7
EXCEL PEDIATRICS			7	100%	7
LABCORP PHOENIX		4	2	33%	6
STATEN ISLAND UNIVERSITY HOSPITAL SEGUINE AVE		6			6
HELIX DIAGNOSTICS			6	100%	6
BIOTECH CLINICAL LABORATORIES, INC.			6	100%	6
ISLAND URGENT CARE PLLC		6			6
PERSONAL PEDIATRICS		6			6
PRACTICE MANAGEMENT OF AMERICA, INC.			6	100%	6
NORTH PINELLAS CHILDRENS MEDICAL CENTER			6	100%	6
CONNECTDX		2	4	67%	6
PUBLIC HEALTH LAB		6			6
ADVENTHEALTH CENTRA CARE - SAND LAKE			6	100%	6
CHILDREN'S MEDICAL CENTER			6	100%	6
SEMINOLE PAVILION HEALTH CENTER			6	100%	6
ACCU-REFERENCE MEDICAL LAB LLC		6			6
AARK LABORATORY		6			6

COVID-19: testing by laboratory

Data through Oct 15, 2020 verified as of Oct 16, 2020 at 09:25 AM

Data in this report are provisional and subject to change.

The numbers in the table below represent the number of Florida and non-Florida residents for whom test results were received by the Department of Health. A person can be tested by more than one laboratory and can have both positive and negative results. **Therefore, the sum of the numbers in each column will be larger than the total number of people tested.**

Reporting lab	Inconclusive	Negative	Positive	Percent positive	Total
GRACE REHABILITATION CENTER OF VERO BEACH		4	2	33%	6
DOH-TAMPA BRANCH LABORATORY (MLK BLVD)		3	3	50%	6
ALACHUA COUNTY HEALTH DEPARTMENT			6	100%	6
STATEN ISLAND UNIVERSITY HOSPITAL		6			6
CAPITAL HEALTH PLAN LABORATORIES			6	100%	6
ONEIDA HEALTHCARE CENTER		6			6
WATAUGA MEDICAL CENTER		4	2	33%	6
PEDIATRIC HEALTH CARE ALLIANCE			6	100%	6
FLORIDA WOMAN CARE LABORATORY			6	100%	6
DOCTORS CLINICAL LABORATORY, INC		5	1	17%	6
ARLINGTON OF NAPLES		6			6
ADVENTHEALTH CARE CENTER WATERMAN			6	100%	6
WALGREENS #04834		6			6
UNIVERSITY HOSPITAL		4	2	33%	6
UM MILLER SCHOOL OF MEDICINE			6	100%	6
CVS/PHARMACY #17637		6			6
NEW YORK STATE ELR - VA NEW YORK HARBOR HEALTHCARE SYSTEM		6			6
TMH PHYSICIAN PARTNERS - MONTICELLO		6			6
ECOLAB GROUP		2	4	67%	6
ROCKLEDGE FAMILY HEALTH			6	100%	6
BETH ISRAEL DEACONESS MEDICAL CENTER			6	100%	6
LABCORP DIAGNOSTICS-MIAMI		2	4	67%	6
LABCORP NEW PORT RICHEY			6	100%	6
ASCENSION ST VINCENT'S SOUTHSIDE		1	5	83%	6
BAYFRONT HEALTH PUNTA GORDA			6	100%	6
ISLAND COAST PEDIATRICS IN-HOUSE LAB		6			6
BLOUNT MEMORIAL HOSPITAL		6			6
BAYCARE ALLIANT HOSPITAL			6	100%	6
ATLANTIC URGENT CARE			6	100%	6
ERIC C MARSHAL MD, PC DBA MINUTECLINIC		5	1	17%	6
ENIGMA DIAGNOSTIC, INC.			6	100%	6
CVS SC2297110CV CHARLSTON		6			6
CAREWELL 301 - WARWICK			6	100%	6
PHELPS HOSPITAL LABORATORY		6			6
PALMETTO HEALTH ALLIANCE		3	3	50%	6
GENE STREET LABORATORIES, LLC		6			6
MINUTECLINIC DIAGNOSTIC OF TEXAS, LLC		6			6
VILLAGES REGIONAL HOSPITAL FREESTANDING		3	3	50%	6
LAWTON CHILES HEALTH CENTER		1	5	83%	6
MINUTECLINIC LLC, #10357		6			6
DMH STEINHATCHEE FAMILY MEDICINE		4	2	33%	6
TAMIAMI LAB MILLENIUM			6	100%	6
ADVENTHEALTH CENTRA CARE - SOUTH ORANGE		5	1	17%	6
LAB UNKNOWN		6			6
LAKELAND NURSING & REHABILITATION			6	100%	6
WALGREENS #007354		5	1	17%	6
HARBORCHASE OF NAPLES		6			6

COVID-19: testing by laboratory

Data through Oct 15, 2020 verified as of Oct 16, 2020 at 09:25 AM

Data in this report are provisional and subject to change.

The numbers in the table below represent the number of Florida and non-Florida residents for whom test results were received by the Department of Health. A person can be tested by more than one laboratory and can have both positive and negative results. **Therefore, the sum of the numbers in each column will be larger than the total number of people tested.**

Reporting lab	Inconclusive	Negative	Positive	Percent positive	Total
NICHOLS INSTITUTE QUEST DIAGNOSTICS	1	2	3	50%	6
ADVENT HEALTH CENTRA CARE LAKE MARY		1	5	83%	6
DOCTOR'S IN-HOUSE LAB/COMMUNITY HEALTH CENTERS OF PINELLAS -PINELLAS P			6	100%	6
VISITING PHYSICIANS ASSOCIATIONS		6			6
MINUTECLINIC DIAGNOSTIC OF TEXAS, LLC #2580		6			6
VIRTUA VOORHEES HOSPITAL		4	2	33%	6
ACH			6	100%	6
DOH JACKSONVILLE CENTRAL LABORATORY		3	3	50%	6
SAINT PETER'S UNIVERSITY HOSPITAL		6			6
VA COMMUNITY CLINIC			6	100%	6
CENTRA CARE DR. PHILLIPS		1	5	83%	6
SRMC AVALON		4	2	33%	6
MEDEX REGIONAL LABORATORIES LLC			5	100%	5
QUEENS HOSPITAL CENTER		5			5
UNKNOWN LAB			5	100%	5
LINCOLN MEDICAL AND MENTAL HEALTH CENTER		5			5
BIOTECH			5	100%	5
CHILDREN'S HOSPITAL OF PHILADELPHIA		5			5
DARDEN WELLNESS CENTER		5			5
BAYCARE MEDICAL GROUP			5	100%	5
MID-HUDSON VALLEY DIVISION OF WESTCHESTER MEDICAL		5			5
WOODHULL MEDICAL AND MENTAL HEALTH CTR		5			5
MIAMI BEACH HEALTH CENTER			5	100%	5
ST VINCENT'S CHILTON		4	1	20%	5
WEST PACIFIC MEDICAL LABORATORY			5	100%	5
CENTRAL FLORIDA HEALTH CARE INC			5	100%	5
MARY IMOGENE BASSETT HOSPITAL COOPERSTOWN		5			5
WALGREENS NO 09204		5			5
BEACH HOUSE		5			5
MEDRITE		1	4	80%	5
NEW YORK STATE ELR - SAMARITAN HOSPITAL LABORATORY		5			5
THE VILLAGES CLINICAL LAB		4	1	20%	5
THOMAS JEFFERSON UNIVERSITY HOSPITAL		4	1	20%	5
UAB		3	2	40%	5
TROPICANA			5	100%	5
GUTHRIE MEDICAL GROUP LABORATORIES		5			5
NORTHWESTERN MEMORIAL HOSPITAL			5	100%	5
SOUTHEASTERN LABORATORY			5	100%	5
NATURE COAST REGIONAL MEDICAL CENTER			5	100%	5
WADSWORTH CENTER - DAVID AXELROD INSTITUTE		5			5
ST CHARLES HOSPITAL LABORATORY		5			5
NEW YORK STATE ELR - NEW YORK METHODIST HOSPITAL		5			5
XRL SXF REF LAB		5			5
MINUTECLINIC LLC 5852			5	100%	5
LUXOR SCIENTIFIC LLC			5	100%	5
MEDEXPRESS VERO BEACH			5	100%	5
FINLAY		1	4	80%	5

COVID-19: testing by laboratory

Data through Oct 15, 2020 verified as of Oct 16, 2020 at 09:25 AM

Data in this report are provisional and subject to change.

The numbers in the table below represent the number of Florida and non-Florida residents for whom test results were received by the Department of Health. A person can be tested by more than one laboratory and can have both positive and negative results. **Therefore, the sum of the numbers in each column will be larger than the total number of people tested.**

Reporting lab	Inconclusive	Negative	Positive	Percent positive	Total
TITUSVILLE FAMILY PRACTICE			5	100%	5
ADVENTHEALTH MEDICAL GROUP INTERNAL MEDICINE AT WINTER HAVEN		1	4	80%	5
BAYA PHARMACY EAST			5	100%	5
AEL KNOXVILLE			5	100%	5
LAKE PORT SQUARE			5	100%	5
METROPOLITAN HOSPITAL CENTER		5			5
NEW YORK STATE ELR - ORANGE REGIONAL MEDICAL CENTER LABORATORY		5			5
VRL EUROFINs		3	2	40%	5
COOPER HOSPITAL/UNIVERSITY MEDICAL		5			5
CVS LA2297224CV NEW ORLEANS		5			5
PATHGROUP LABS, LLC		4	1	20%	5
ST ANTHONY NORTH			5	100%	5
MINUTE CLINIC, LLC DBA MINUTECLINIC #4505		5			5
LABCORP - LEESBURG			5	100%	5
CVS PHARMACY, INC DBA CVS/PHARMACY #10581		5			5
ROBERT WOOD JOHNSON HOSPITAL		4	1	20%	5
FRANCES WARDE MEDICAL LABORATORY		2	3	60%	5
MONTEFIORE ST LUKE'S CORNWALL HOSPITAL		4	1	20%	5
CVS PHARMACY INC DBA CVS PHARMACY #10227		5			5
OMNICARE PHARMACY OFTEXAS 1, LP DBA OMNICARE		5			5
MINUTECLINIC #4029		5			5
UAB DIV OF INFECTIOUS DISEASES LAB		5			5
JERSEY SHORE MEDICAL CENTER		5			5
PROHEALTH CARE ASSOCIATES MOBILE		4	1	20%	5
NEW YORK STATE ELR - ELLIS HOSPITAL LABORATORY		5			5
ETHOS LABORATORIES		5			5
BROWARD COUNTY HEALTH DEPT.			5	100%	5
QUEST DIAGNOSTICS- MELBOURNE			5	100%	5
PRECISION LABS LLC		2	3	60%	5
EMERGENCY MEDICAL CENTER			5	100%	5
COASTAL INTERNAL MEDICINE		5			5
JFK MEDICAL CENTER NORTH LAB			5	100%	5
BAYCARE OUTREACH LABORATORY HOSPITAL			5	100%	5
CARENOW URGENT CARE-BRENTWOOD		3	2	40%	5
MANATEE PEDIATRICS			5	100%	5
NORTH FLORIDA PEDIATRICS JASPER			5	100%	5
ADVENTHEALTH CARROLLWOOD			5	100%	5
SANFORD MOBILE LAB PGA TOUR		5			5
INTERNAL MEDICINE SPECIALISTS			5	100%	5
PRECISION HEALTH RESOURCES, LLC			5	100%	5
EPIPHANY HEALTH		2	3	60%	5
UPMC HEALTH SYSTEM		4	1	20%	5
HARMONY CLINIC		1	4	80%	5
PLAINVIEW URGENT CARE		5			5
COMMUNITY HEALTH OF SOUTH FLORIDA			5	100%	5
PENSACOLA PEDIATRICS - PACE		2	3	60%	5
WAKEMED		1	3	75%	4

COVID-19: testing by laboratory

Data through Oct 15, 2020 verified as of Oct 16, 2020 at 09:25 AM

Data in this report are provisional and subject to change.

The numbers in the table below represent the number of Florida and non-Florida residents for whom test results were received by the Department of Health. A person can be tested by more than one laboratory and can have both positive and negative results. **Therefore, the sum of the numbers in each column will be larger than the total number of people tested.**

Reporting lab	Inconclusive	Negative	Positive	Percent positive	Total
STUART REHABILITATION AND HEALTHCARE			4	100%	4
GENETIC TECHNOLOGICAL INNOVATIONS			4	100%	4
TANNER MEDICAL CENTER EAST AL		4			4
FAMILY HEALTH CENTERS OF SWF LABS		1	3	75%	4
THE CLINIC PREMISE HEALTH			4	100%	4
PATHLINE			4	100%	4
THE UNIVERSITY OF VERMONT MEDICAL CENTER		4			4
FAMILY CARE PARTNERS		1	3	75%	4
FISHERMEN'S HOSPITAL			4	100%	4
YOUR FAMILY WALK-IN CLINIC			4	100%	4
WALGREENS #11293		4			4
WALGREEN EASTERN CO, INC		4			4
LIFE CARE CENTER OF JACKSONVILLE			4	100%	4
NAPHCARE, INC.			4	100%	4
PENNSYLVANIA DEPARTMENT OF HEALTH BUREAU OF LABORATORIES			4	100%	4
RIVERVIEW REGIONAL MEDICAL CENTER		4			4
PALMS OF SEBRING			4	100%	4
MIAMI BEACH COMM HLT CTR - NORTH			4	100%	4
TREASURE COAST COMMUNITY HEALTH		1	3	75%	4
BIO-TECH CLINICAL LABORATORIES			4	100%	4
METHODIST MEDICAL CENTER		3	1	25%	4
W. FRANK WELLS NURSING HOME			4	100%	4
WALGREENS #06861		4			4
TREASURE COAST MEDICAL ASSOCIATES			4	100%	4
AZALEA HEALTH		2	2	50%	4
WINTER PARK CARE AND REHABILITATION			4	100%	4
SOLARIS HEALTHCARE LAKE BENNETT		4			4
PARROTT MEDICAL CLINIC			4	100%	4
TELEVISIT MALABAR PEDIATRICS			4	100%	4
SONORA QUEST LABORATORIES			4	100%	4
MD ANDERSON			4	100%	4
MEDICAL CENTER AT OCEAN REEF		1	3	75%	4
QUEST DIAGNOSTICS INCORPORATED		1	3	75%	4
UNKNOWN - MI		2	2	50%	4
CARENOW URGENT CARE - LAKE MARY			4	100%	4
BAPTIST ER TOWN CTR			4	100%	4
QUEST DIAGNOSTICS INC		4			4
PARAMOUNT WALK-IN CLINIC		1	3	75%	4
ILLINOIS DEPT OF PUBLIC HEALTH LAB - SPRINGFIELD			4	100%	4
TUKA PEDIATRICS			4	100%	4
INTERMARKET FACILITY			4	100%	4
HOLLEY-NAVARRE MEDICAL CLINIC		3	1	25%	4
PALMETTO PEDIATRICS			4	100%	4
COUNTY OF LOS ANGELES			4	100%	4
UNIVERSITY OF CHICAGO MEDICAL CENTER LAB			4	100%	4
MINUTECLINIC DIAGNOSTIC MEDICAL GROUP OF CALIF INC		4			4
OKLAHOMA STATE UNIVERSITY DIAGNOSTIC LAB			4	100%	4

COVID-19: testing by laboratory

Data through Oct 15, 2020 verified as of Oct 16, 2020 at 09:25 AM

Data in this report are provisional and subject to change.

The numbers in the table below represent the number of Florida and non-Florida residents for whom test results were received by the Department of Health. A person can be tested by more than one laboratory and can have both positive and negative results. **Therefore, the sum of the numbers in each column will be larger than the total number of people tested.**

Reporting lab	Inconclusive	Negative	Positive	Percent positive	Total
ADVENTHEALTH CENTRA CARE - KID'S CARE			4	100%	4
PENN MEDICINE PRINCETON MEDICAL CENTER		4			4
ABBOTT NORTHWESTERN HOSPITAL LAB		1	3	75%	4
GENUS DIAGNOSTICS			4	100%	4
SOUTHWESTERN REGIONAL MEDICAL CENTER - TULSA		4			4
PATIENTS FIRST LAKE ELLA MEDICAL CENTER		4			4
ST. JUDES LABORATORIES		4			4
SANFORD SOUTH UNIVERSITY		4			4
SONIC REFERENCE LABORATORY			4	100%	4
FLORIDA HOSPITAL LAKE MARY		4			4
ST JOSEPH WOMENS HOSPITAL			4	100%	4
LIFE CARE OF PORT SAINT LUCIE		1	3	75%	4
TEXAS DEPARTMENT OF STATE HEALTH SERVICES		1	3	75%	4
IU HEALTH PATHOLOGY			4	100%	4
QUEST DIAGNOSTIC INC TECHINICAL			4	100%	4
ADVENTHEALTH CENTRA CARE TITUSVILLE			4	100%	4
CARE FAST MURABELLA		2	2	50%	4
CLERMONT ADVENTHEALTH CENTRA CARE			4	100%	4
CAPE COD HOSPITAL			4	100%	4
JACKSON CLINIC PA,THE		1	3	75%	4
INFECTION CONTROL/ EMPHEALTH		3	1	25%	4
BLOUNTSTOWN HEALTH & REHAB CENTER			4	100%	4
GEORGE SAFRAN MD PC		4			4
BIOTEST PLASMA CENTER		4			4
PEDIATRICS OF ALTAMONTE		4			4
PRECISION DIAGNOSTICS INC - NJ		4			4
NEW HAMPSHIRE DEPARTMENT OF HEALTH AND HUMAN SERVICES		3	1	25%	4
NEW YORK STATE ELR - COLUMBIA MEMORIAL HOSPITAL LABORATORY		4			4
FREEDOM SQUARE HEALTH CARE CENTER			4	100%	4
NEW YORK STATE ELR - MONTEFIORE MEDICAL CENTER LABORATORIES NORTH		4			4
PRIMECARE OF DOTHAN-DALEVILLE CLINIC		4			4
CHARTER SENIOR LIVING OF PANAMA CITY BEACH		4			4
DOCTOR'S IN-HOUSE LAB/COMMUNITY HEALTH CENTERS OF PINELLAS - CLEARWATE			4	100%	4
DTR LABS		3	1	25%	4
ECLRS		1	3	75%	4
CELAL GUROL ERBAY, MD			4	100%	4
Northwell Lab			4	100%	4
CAREWELL 202			4	100%	4
NORTHPORT MEDICAL CENTER LAB		4			4
NOVANT HEALTH INPATIENT CARE			4	100%	4
COVENIENT CARE MEDICAL CLINIC			4	100%	4
MISSOURI DEPARTMENT OF HEALTH AND SENIOR SERVICES			4	100%	4
NEW YORK STATE ELR - GLENS FALLS HOSPITAL DEPARTMENT OF PATHOLOGY		4			4
MERCY HEALTH—MUSKEGON		4			4
EGL GENETICS DIAGNOSTICS			4	100%	4
MINUTECLINIC, LLC #08366		3	1	25%	4
UAH STUDENT HEALTH CENTER		4			4

COVID-19: testing by laboratory

Data through Oct 15, 2020 verified as of Oct 16, 2020 at 09:25 AM

Data in this report are provisional and subject to change.

The numbers in the table below represent the number of Florida and non-Florida residents for whom test results were received by the Department of Health. A person can be tested by more than one laboratory and can have both positive and negative results. **Therefore, the sum of the numbers in each column will be larger than the total number of people tested.**

Reporting lab	Inconclusive	Negative	Positive	Percent positive	Total
MEDEXPRESS CLEARWATER			4	100%	4
NORTHERN WESTCHESTER HOSPITAL LABORATORY		3	1	25%	4
NORTHERN DUTCHESS HOSPITAL LABORATORY		4			4
WALGREENS #17132		4			4
THE MINIER URGENT CARE		2	2	50%	4
MOLECULAR PATHOLOGY LABORATORY			4	100%	4
TA LABCORP TAMPA			4	100%	4
MEDLABS DIAGNOSTICS		4			4
IRL MARKET LAB			4	100%	4
EXPRESS TESTING-ONE			4	100%	4
DELTONA HEALTH CARE			4	100%	4
LABCORP-CRYSTAL RIVER		1	3	75%	4
THE WOLFF CENTER FOR CHILD & ADOLESCENT HEALTH			4	100%	4
FORT SANDERS REGIONAL LABORATORY		4			4
BAYA POINTE NURSING AND REHABILITATION			4	100%	4
ATLANTIC CONSOLIDATED LABORATORY		4			4
IMA MEDICAL GROUP POINCIANA		2	2	50%	4
ADVANCED DIAGNOSTIC LABORATORY			4	100%	4
SOUTHEASTERN REGIONAL MEDICAL CENTER			4	100%	4
NEW YORK STATE ELR - NEW YORK PRESBYTERIAN-LOWER MANHATTAN		4			4
FLORIDA HOSPITAL ALTAMONTE		2	2	50%	4
DAVITA LABORATORY		4			4
MIAMI CANCER INSTITUTE			4	100%	4
COLLIER COUNTY HEALTH DEPT.		2	2	50%	4
NEW YORK STATE ELR - INSTITUTE OF PATHOLOGY KINGS COUNTY		4			4
BAPTIST HEALTH			4	100%	4
NORTHERN LIGHT LABORATORY		1	2	67%	3
NORTH SHORE HOSP. INFECTION CONTROL			3	100%	3
MADISON HEALTH AND REHAB			3	100%	3
MADISON COUNTY MEMORIAL HOSP		2	1	33%	3
MARSHALL MEDICAL CENTER SOUTH LAB		2	1	33%	3
FAMILY MEDICINE AT WATERMAN		3			3
VICAR'S LANDING NURSING HOME		2	1	33%	3
UNIVERSITY LAB			3	100%	3
URGENT CARE - OCONEE		2	1	33%	3
UNIVERSITY OF WASHINGTON MEDICAL CENTER			3	100%	3
EAR NOSE AND THROAT ASSOCIATES OF MANATEE, P.A.		3			3
FHCP-ORANGE CITY			3	100%	3
MEMORIAL HEALTH CARE SYSTEMS			3	100%	3
WIREGRASS CLINIC LLC		2	1	33%	3
WESLEY CHAPEL INTERNAL MEDICINE AND PEDIATRICS			3	100%	3
WEST			3	100%	3
WALGREENS #19348		3			3
ST LUKES HOSPITAL LABORATORY		2	1	33%	3
THE CLINIC OF PEDIATRICS & GI MEDICINE, INC			3	100%	3
BEEBE MEDICAL CENTER LABORATORY		3			3
CAPTAIN JAMES A. LOVELL FEDERAL HEALTHCARE CENTER			3	100%	3

COVID-19: testing by laboratory

Data through Oct 15, 2020 verified as of Oct 16, 2020 at 09:25 AM

Data in this report are provisional and subject to change.

The numbers in the table below represent the number of Florida and non-Florida residents for whom test results were received by the Department of Health. A person can be tested by more than one laboratory and can have both positive and negative results. **Therefore, the sum of the numbers in each column will be larger than the total number of people tested.**

Reporting lab	Inconclusive	Negative	Positive	Percent positive	Total
AVANTE INVERNESS		1	2	67%	3
BARONESS ERLANGER HOSPITAL		3			3
QHC UPSTATE MEDICAL PC			3	100%	3
PRISMA HEALTH MIDLANDS			3	100%	3
BOCA VIPEDIATRICS			3	100%	3
JOE DIMAGGIO CHILDREN'S HOSPITAL		1	2	67%	3
THE TERRACE OF KISSIMMEE			3	100%	3
DYNACARE LABORATORIES			3	100%	3
CVS HEALTH			3	100%	3
SSM HEALTH ST LOUIS MICROBIOLOGY LABORATORY		1	2	67%	3
OMNICARE PHARMACY OF TEXAS 1		3			3
AMERICAN FAMILY CARE- ORANGE BEACH			3	100%	3
THOMAS LANGLEY			3	100%	3
OHIO STATE UNIVERSITY MEDICAL CENTER			3	100%	3
AFC URGENT CARE - FARMINGDALE		3			3
MONTANA PUBLIC HEALTH LAB			3	100%	3
QUATRACOR PLLC		3			3
QUEST ELR		2	1	33%	3
UNC HOSPITAL/MCLENDON CLINICAL LABORATORIES			3	100%	3
BRENTWOOD SENIOR LIVING AT ST PETE			3	100%	3
SOFTLAB			3	100%	3
TIMBER RIDGE LABORATORY			3	100%	3
WALGREENS # 19866		3			3
PATIENT FIRST - ALLENTOWN			3	100%	3
VIDANT MEDICAL CENTER			3	100%	3
REGIONAL MEDICAL LAB			3	100%	3
PALM BEACH COUNTY HEALTH DEPARTMENT LABORATORY			3	100%	3
NEMOURS CHILDREN'S PRIMARY CARE			3	100%	3
ADVENTHEALTH MEDICAL GROUP LAKE NONA		3			3
SCIENTIFIC LABORATORY DIVISION			3	100%	3
DEACONESS HOSPITAL			3	100%	3
VA OUTPATIENT			3	100%	3
CARENOW URGENT CARE-MT JULIET		3			3
CPL LABS			3	100%	3
ADVENT HEALTH MEDICAL GROUP PEDIATRICS AT MOUNT DORA		3			3
FHCP-PORT ORANGE			3	100%	3
ONslow MEMORIAL HOSPITAL LABORATORY		3			3
WILLIAM A HINTON STATE LABORATORY INSTITUTE		1	2	67%	3
WYOMING COUNTY COMMUNITY HOSPITAL LABORATORY		3			3
MINUTECLINIC DIAGNOSTIC		2	1	33%	3
WALGREENS #06428		3			3
NEW YORK STATE ELR - CENTREX CLINICAL LABS INC		3			3
MONROE COUNTY HOSPITAL		2	1	33%	3
SIGNATURE CARE PFLUGERVILLE			3	100%	3
SHORE ACRES CARE CENTER			3	100%	3
LAHEY CLINIC MEDICAL CENTER			3	100%	3
SHARP MEMORIAL HOSPITAL MICROBIOLOGY DEPT			3	100%	3

COVID-19: testing by laboratory

Data through Oct 15, 2020 verified as of Oct 16, 2020 at 09:25 AM

Data in this report are provisional and subject to change.

The numbers in the table below represent the number of Florida and non-Florida residents for whom test results were received by the Department of Health. A person can be tested by more than one laboratory and can have both positive and negative results. **Therefore, the sum of the numbers in each column will be larger than the total number of people tested.**

Reporting lab	Inconclusive	Negative	Positive	Percent positive	Total
SIGNATURE CARE EMERGENCY CENTER		2	1	33%	3
AVANTE AT MT DORA		1	2	67%	3
APOLLO HEALTH & REHABILITATION		1	2	67%	3
KETTERING HEALTH			3	100%	3
SENTARA NORFOLK GENERAL HOSPITAL CENTRAL LAB			3	100%	3
EMERALD COAST HOSPICE - CRESTVIEW		3			3
JACKSON SOUTH COMMUNITY HOSPITAL LAB			3	100%	3
ESOTERIX GENETIC LABORATORIES		3			3
VIRACOR		2	1	33%	3
NEW YORK STATE ELR - ERIE COUNTY PUBLIC HEALTH CLINICAL		3			3
MINUTECLINIC LLC #3631			3	100%	3
HEALTH FIRST IBM-UX			3	100%	3
DEPARTMENT OF PATHOLOGY ROME MEMORIAL		3			3
NEW YORK STATE ELR - FLUSHING HOSPITAL MEDICAL CENTER		2	1	33%	3
GENEVA GENERAL HOSPITAL LABORATORY		3			3
WALGREENS #10775		3			3
MONTEFIORE NYACK HOSPITAL AFFILIATED LABORATORY		3			3
NEW YORK STATE ELR - AUBURN COMMUNITY HOSPITAL		3			3
WALGREENS #5317		3			3
NOT INDICATED		1	2	67%	3
ESTATES MEDICAL CENTER		2	1	33%	3
KEY WEST HEALTH AND REHAB			3	100%	3
ILLINOIS DEPARTMENT OF PUBLIC HEALTH			3	100%	3
OHIO CVS STORES, LLC DBA		3			3
NORTH NAPLES HOSPITAL RESPIRATORY THERAPY DEPARTMENT			3	100%	3
NEW YORK STATE ELR - CHAMPLAIN VALLEY PHYSICIANS HOSPITAL		3			3
DELTON HEALTH CARE			3	100%	3
EAST BANK HOSPITAL - UNIVERSITY OF MINNESOTA MEDICAL CENTER			3	100%	3
URGENT CARE NEW SMYRNA BEACH			3	100%	3
FHMG_FM AND IM AVALON PARK		1	2	67%	3
FLORIDA CLINICAL LABORATORY - BIOREFERENCE LABORATORIES		2	1	33%	3
NORTH BROWARD HOSPITAL DISTRICT HEALTHCARE FOR THE HOMELESS			3	100%	3
LUMADOC HEALTH		3			3
IOWA DEPARTMENT OF PUBLIC HEALTH			3	100%	3
FAMILY AND INTERNAL MEDICINE AT AVALON PARK		3			3
ENGLEWOOD HOSPITAL AND MEDICAL CENTER			3	100%	3
ARBOR TRAIL		3			3
JACKSONVILLE KIDS PEDIATRICS, PLLC		3			3
UCC - WELLINGTON			3	100%	3
FLORIDA DEPARTMENT OF HEALTH IN MIAMI DADE COUNTY		2	1	33%	3
TUSKAWILLA NURSING AND REHAB CENTER		1	2	67%	3
PALMS WEST HOSPITAL			3	100%	3
LAKEVIEW HEALTH SYSTEMS			3	100%	3
BAY CARE LAB SERVICES/ST. ANTHONY'S HOSPITAL			3	100%	3
MANORCARE NURSING & REHABILITATION CENTER-NAPLES		3			3
VIRGINIA DIVISION OF CONSOLIDATED LABORATORIES			3	100%	3
LABCORP - PALM BEACH GARDENS			3	100%	3

COVID-19: testing by laboratory

Data through Oct 15, 2020 verified as of Oct 16, 2020 at 09:25 AM

Data in this report are provisional and subject to change.

The numbers in the table below represent the number of Florida and non-Florida residents for whom test results were received by the Department of Health. A person can be tested by more than one laboratory and can have both positive and negative results. **Therefore, the sum of the numbers in each column will be larger than the total number of people tested.**

Reporting lab	Inconclusive	Negative	Positive	Percent positive	Total
ALABAMA DEPARTMENT OF PUBLIC HEALTH		1	2	67%	3
SIGNATURE CARE MONTROSE		2	1	33%	3
MPG JACKSONVILLE ATLANTIC BLVD		1	2	67%	3
MONTANA DEPARTMENT OF PUBLIC HEALTH & HUMAN SERVICES			3	100%	3
MINUTECLINIC DIAGNOSTIC OF KANSAS, PA #8543		3			3
MID FLORIDA CLINICAL LABORATORY		2	1	33%	3
US SPECIALTY LABS			3	100%	3
MINUTECLINIC DIAGNOSTIC OF TEXAS		3			3
ANY LAB TEST NOW			3	100%	3
KEY WEST URGENT CARE, INC		3			3
MAGNOLIA PEDIATRICS			3	100%	3
SOLARIS SENIOR LIVING		3			3
MEDICAL CENTER ENTERPRISE			3	100%	3
ACCESS HEALTH CARE		2	1	33%	3
ARNOLD PALMER HOSPITAL LABORATORY			3	100%	3
MINUTECLINIC DIAGNOSTIC OF VIRGINIA, LLC #10454		3			3
ALLIANCE LABS @LRMC			3	100%	3
DACH MAIN LAB			3	100%	3
CONSULATE HEATH CARE AT WEST ALTAMONTE			3	100%	3
COVENANT PEDIATRICS		1	2	67%	3
CARROLL GARDENS URGENT CARE		3			3
State Lab Unspecifd			3	100%	3
MAYO		1	2	67%	3
WALGREENS #18075		3			3
MARYLAND STATE DEPT OF HEALTH	2		1	33%	3
CONSOLIDATED LABORATORY SERVICES			3	100%	3
INDIANA STATE DEPARTMENT OF HEALTH		1	2	67%	3
MEDFUSION		2			2
ADVENTHEALTH CENTRA CARE- SANDLAKE		2			2
ADVENTIST HINSDALE HOSPITAL LABORATORY			2	100%	2
APOLLO SURGERY CENTER			2	100%	2
RIVER CITY PRIMARY AND URGENT CARE			2	100%	2
MEDSTAR HARBOR HOSPITAL			2	100%	2
ADVENTHEALTH FAMILY MEDICINE AT TUSKAWILLA		2			2
IN & OUT URGENT CARE METAIRIE			2	100%	2
CAREWELL URGENT CARE			2	100%	2
MINUTECLINIC LLC # 0709			2	100%	2
MEMORIAL HERMANN CONSOLIDATED LABORATORY SERVICES			2	100%	2
PEACEHEALTH LABORATORIES		1	1	50%	2
CITRUS PARK			2	100%	2
ACL LABORATORIES INDUSTRIAL TOXICOLOGY			2	100%	2
PRECISION DIAGNOSTIC INC		2			2
WALGREENS #02862		2			2
CENTRA CARE WINTER HAVEN		1	1	50%	2
BRITO MEDICAL CENTER			2	100%	2
SOUTHEAST GEORGIA HEALTH SYSTEM			2	100%	2
COASTAL MEDICAL LAB			2	100%	2

COVID-19: testing by laboratory

Data through Oct 15, 2020 verified as of Oct 16, 2020 at 09:25 AM

Data in this report are provisional and subject to change.

The numbers in the table below represent the number of Florida and non-Florida residents for whom test results were received by the Department of Health. A person can be tested by more than one laboratory and can have both positive and negative results. **Therefore, the sum of the numbers in each column will be larger than the total number of people tested.**

Reporting lab	Inconclusive	Negative	Positive	Percent positive	Total
SARASOTA MEMORIAL MEDICAL URGENT CARE CENTER			2	100%	2
SABAL PALMS HEALTH AND REHAB			2	100%	2
SCDHEC BUREAU OF LABORATORIES			2	100%	2
WEST KENDALL HOSPITAL			2	100%	2
VIGILINT HEALTHCARE		1	1	50%	2
UC CORAL GABLES			2	100%	2
CGH MEDICAL CENTER			2	100%	2
THE TERRACE OF SAINT CLOUD			2	100%	2
UNIVERSITY OF MICHIGAN		2			2
VALLEY BAPTIST MEDICAL CENTER: BROWNSVILLE			2	100%	2
VERMONT DEPARTMENT OF HEALTH LABORATORY		1	1	50%	2
TALLAHASSEE MEMORIAL HEALTHCARE FAMILY MED RESIDENCY			2	100%	2
VA HOSPITAL			2	100%	2
ROHR HOME		2			2
BAPTIST MEMORIAL HEALTH CARE		2			2
NEW YORK STATE ELR - MERCY MEDICAL CENTER		2			2
BAPTIST OUTPATIENT SERVICES			2	100%	2
COMMONWEALTH OF MASSACHUSETTS			2	100%	2
ADVANCED URGENT CARE LLC			2	100%	2
FIRST CARE - MIDDLESBORO			2	100%	2
MUNSON MEDICAL CENTER			2	100%	2
ADVANCED URGENT CARE CENTER OF THE UPPER KEYS			2	100%	2
MEDICAL CENTER LABORATORY			2	100%	2
QUEST DIAGNOSTICS-OCALA-SW HIGHWAY 200		2			2
BAPTIST HEALTH MEDICAL CENTER			2	100%	2
RIVERVIEW MEDICAL CLINIC		2			2
ALTRU DIAGNOSTICS INC			2	100%	2
PRORENATA LABS			2	100%	2
OSWEGO HOSPITAL LABORATORY		2			2
OMNI			2	100%	2
BAY COUNTY JAIL ANNEX		2			2
CELERION			2	100%	2
BLISS HEALTHCARE SERVICES			2	100%	2
WHOLE CHILD PEDIATRICS			2	100%	2
Robert Cranfield			2	100%	2
WALGREENS #4705		2			2
WALGREENS #04152		2			2
WALGREENS #05362		2			2
SPECIALTY LABORATORIES			2	100%	2
CLEVELAND CLINIC MARTIN HEALTH NURSING & RESTORATIVE		2			2
SPARROW CENTRAL LAB			2	100%	2
SOUTHERN OCEAN MEDICAL CENTER		2			2
CARL R DARNALL ARMY MEDICAL CENTER			2	100%	2
CARE 365			2	100%	2
ASPEN VALLEY HOSPITAL			2	100%	2
BAYCARE COMMUNITY HEALTH			2	100%	2
UNIVERSITY OF KANSAS MEDICAL CENTER			2	100%	2

COVID-19: testing by laboratory

Data through Oct 15, 2020 verified as of Oct 16, 2020 at 09:25 AM

Data in this report are provisional and subject to change.

The numbers in the table below represent the number of Florida and non-Florida residents for whom test results were received by the Department of Health. A person can be tested by more than one laboratory and can have both positive and negative results. **Therefore, the sum of the numbers in each column will be larger than the total number of people tested.**

Reporting lab	Inconclusive	Negative	Positive	Percent positive	Total
TUFTS MEDICAL CENTER			2	100%	2
ALLIANCE FOR MULTISPECIALTY RESEARCH		2			2
SCIENTIA DIAGNOSTICS			2	100%	2
WALGREENS #03136		2			2
WALGREENS # 05818		2			2
UT MEMPHIS UNIVERSITY HEALTH SERVICES			2	100%	2
BIOHEALTH MEDICAL LAB INC			2	100%	2
WEST PALM BEACH VAMC			2	100%	2
UNIVERSITY OF AL STUDENT HEALTH CENTER			2	100%	2
UF HEALTH FAMILY MEDICINE-KERNAN SQUARE			2	100%	2
TRI COUNTY NURSING HOME		2			2
NOMIHEALTH			2	100%	2
UW MEDICINE VIROLOGY LAB			2	100%	2
VALLEY IMMEDIATE CARE		1	1	50%	2
VIRGINIA DEPT OF HEALTH OFFICE OF EPIDEMIOLOGY			2	100%	2
MEDICAL EXPRESS CORP			2	100%	2
WALGREENS #04417		2			2
OKLAHOMA STATE DEPARTMENT OF HEALTH-PUBLIC HEALTH LABORATORY			2	100%	2
JOHNSON CITY MEDICAL CENTER		1	1	50%	2
PM PEDIATRICS OF BAYSIDE, PLLC - MANHASSET		2			2
JOHNS HOPKINS CHILDREN'S HOSPITAL			2	100%	2
ST LUKES HOSPITAL			2	100%	2
Cleveland Clinic Weston			2	100%	2
TMH EC NORTHEAST LABORATORY			2	100%	2
MARSHFIELD LABORATORIES			2	100%	2
PHYSICIANS LABORATORY SERVICES			2	100%	2
ABSOLUTE HEALTH INTERNAL MED & PEDIATRICS		2			2
PIEDMONT HOSPITAL LAB			2	100%	2
FLOMEDILAB			2	100%	2
FLORIDA KEYS PED & ADOLES CTR			2	100%	2
EPIC REFERENCE LABS, INC.			2	100%	2
MD NOW URGENT CARE CENTER INC.			2	100%	2
AMERICAN MEDICAL LABORATORIES			2	100%	2
HILLVIEW LABORATORY			2	100%	2
HEALTH NETWORK LABORATORIES		1	1	50%	2
HOME ACCESS HEALTH			2	100%	2
INTERNAL MEDICINE ASSOCIATES-DUNELLON			2	100%	2
IN AND OUT URGENT CARE			2	100%	2
MAIMONIDES MEDICAL CENTER		2			2
BAYLOR ESOTERIC AND MOLECULAR LAB			2	100%	2
BAYMEADOWS PRIMARY CARE		2			2
HOUSTON HEALTH DEPARTMENT - BUREAU OF LABORATORY SERVICES			2	100%	2
BIRMINGHAM VAMC		1	1	50%	2
BFT LAB			2	100%	2
LEGACY LABORATORY SERVICES			2	100%	2
FAST TRACK URGENT CARE CENTER - DOWNTOWN			2	100%	2
GALEN BAYLOR EXTENSION		2			2

COVID-19: testing by laboratory

Data through Oct 15, 2020 verified as of Oct 16, 2020 at 09:25 AM

Data in this report are provisional and subject to change.

The numbers in the table below represent the number of Florida and non-Florida residents for whom test results were received by the Department of Health. A person can be tested by more than one laboratory and can have both positive and negative results. **Therefore, the sum of the numbers in each column will be larger than the total number of people tested.**

Reporting lab	Inconclusive	Negative	Positive	Percent positive	Total
SOUTH DAKOTA DEPARTMENT OF HEALTH		2			2
CERTIVIA LABORATORIES			2	100%	2
COMPUNET CLINICAL LAB			2	100%	2
WALGREENS #07388		2			2
CONEMAUGH MEMORIAL MEDICAL CENTER		2			2
CUMBERLAND MEDICAL CENTER INC		2			2
CRESTWOOD MEDICAL CENTER		2			2
JACKSON LABORATORY OF GENOMIC MEDICINE		2			2
UNIVERSITY OF ALABAMA BIRMINGHAM HOSPITAL LABORATORIES		2			2
VETERANS OUTPATIENT CLINIC			2	100%	2
WALGREENS #02798		2			2
WALGREENS # 03852		2			2
ST JOSEPHS CHILDRENS HOSPITAL OUTREACH			2	100%	2
ERIE COUNTY MEDICAL CTR CLINICAL LABS		2			2
VIRTUA MEMORIAL HOSPITAL BURLINGTON COUNTY			2	100%	2
GEORGIA DEPARTMENT OF PUBLIC HEALTH			2	100%	2
GEISINGER MEDICAL CENTER		2			2
FLORIDA MEDICAL CLINIC PA		2			2
UNIVERSITY HOSPITAL OF BROOKLYN		2			2
DEKALB MEDICAL CENTER LABORATORY			2	100%	2
NOVADX		2			2
NORTH SHORE HEMATOLOGY-ONCOLOGY ASSOCIATES, PC		2			2
GREENVILLE MEMORIAL HOSPITAL LAB			2	100%	2
SEMINOLE SPORTS AND FAMILY MEDICINE		2			2
NORTHSIDE HOSPITAL		2			2
STEWART ST ELIZABETH MEDICAL CENTER			2	100%	2
ROCKEFELLER UNIVERSITY CLINICAL GENOMICS LABORATOR		2			2
NORTHWELL HEALTH			2	100%	2
CONSULATE HEALTH CARE SAFETY HARBOR			2	100%	2
NLC LABS			2	100%	2
ST PETERSBURG PEDIATRICS-EAST BAY			2	100%	2
SPRING HILL REGIONAL HOSPITAL			2	100%	2
CORTLAND REGIONAL MEDICAL CENTER		2			2
NORTH DAKOTA DEPT OF HEALTH MICROBIOLOGY			2	100%	2
PHYSICIANS IMMEDIATE CARE AURORA			2	100%	2
PARKVIEW REHABILITATION CENTER AT WINTER PARK		2			2
PALM CITY NURSING AND REHAB CENTER			2	100%	2
PINELLAS PARK HEALTH CENTER - PINELLAS CHD			2	100%	2
MADISON COUNTY HEALTH DEPARTMENT		2			2
PEACE RIVER MEDICAL CENTER		2			2
THE CANOPY AT HARPER LAKE			2	100%	2
ORANGE COUNTY HEALTH DEPARTMENT		1	1	50%	2
PINELLAS POINT NURSING AND REHAB			2	100%	2
LAKEWOOD RANCH ER 24/7			2	100%	2
LAKESIDE OAKS			2	100%	2
SOUTHEASTERN PEDIATRIC ASSOCIATES			2	100%	2
PIONEER CLINICAL LAB, LLC		2			2

COVID-19: testing by laboratory

Data through Oct 15, 2020 verified as of Oct 16, 2020 at 09:25 AM

Data in this report are provisional and subject to change.

The numbers in the table below represent the number of Florida and non-Florida residents for whom test results were received by the Department of Health. A person can be tested by more than one laboratory and can have both positive and negative results. **Therefore, the sum of the numbers in each column will be larger than the total number of people tested.**

Reporting lab	Inconclusive	Negative	Positive	Percent positive	Total
LABCORP - OHIO			2	100%	2
JUST FOR KIDS PEDIATRICS			2	100%	2
PALOS COMMUNITY HOSPITAL LABORATORY			2	100%	2
JRS LABORATORY			2	100%	2
NATIONWIDE LABORATORY SERVICES		1	1	50%	2
JOHN D. ARCHBOLD MEM. HOSPITAL			2	100%	2
QUEST DIAGNOSTICS-OCALA-SE 3RD		2			2
MINUTECLINIC DIAGNOSTIC OF PENNSYLVANIA, LLD #1545		2			2
PREMIER MEDICAL LABORATORY			2	100%	2
LABS PLUS LLC		2			2
RESOLVE MOLECULAR DIAGNOSTICS		2			2
MEMORIAL SLOAN KETTERING CANCER CENTER		1	1	50%	2
NATIONAL JEWISH HEALTH			2	100%	2
NEW YORK STATE ELR - MONTEFIORE MEDICAL CENTER LABORATORIES - WEILER		1	1	50%	2
SUMNER REGIONAL MEDICAL CENTER		2			2
MEDRITE URGENT CARE			2	100%	2
FLORIDA CENTER FOR DERMATOLOGY LABORATORY			2	100%	2
PEDIATRICS OF CENTRAL FLORIDA KISSI			2	100%	2
NOT GIVEN		1	1	50%	2
RAPID CITY RUGENT CARE			2	100%	2
RAINBOW PEDIATRICS			2	100%	2
GYN PATH SERVICES			2	100%	2
GENETIC ASSAYS INC			2	100%	2
UT SOUTHWESTERN MEDICAL CENTER			2	100%	2
HARTFORD HOSPITAL ANCILLARY LAB		1	1	50%	2
UT PATH			2	100%	2
NORTHEAST ALABAMA REGIONAL MEDICAL CENTER		1	1	50%	2
FLORIDA CLINICAL LABORATORY INC			2	100%	2
FLORIDA CANCER SPECIALISTS AND RESEARCH			2	100%	2
GANDY CROSSING CARE CENTER			2	100%	2
FEDERAL CORRECTIONAL INSTITUTION MARIANNA			2	100%	2
VILLA HEALTH & REHAB			2	100%	2
PTC LABORATORIES			2	100%	2
SANFORD REGIONAL HOSPITAL WORTHINGTON		2			2
LABCORP SOUTH CHARLESTON			2	100%	2
RUSH UNIVERSITY MEDICAL CENTER LABORATORY			2	100%	2
LABCORP - STUART		1	1	50%	2
PREMIER LABORATORY SERVICES, LLC			2	100%	2
PEACEHEALTH CENTRAL		2			2
UNIVERSITY OF MARYLAND MEDICAL CENTER			2	100%	2
TRICORE REFERENCE LABORATORY		1	1	50%	2
CROSSROADS			2	100%	2
SCHOOL OF PHARMACY AND PHARMACEUTICAL		2			2
YORK HOSPITAL - LABORATORY			2	100%	2
ALBIBI			2	100%	2
ALVERNO CLINICAL LABORATORIES			2	100%	2
ADVANCED MEDICAL CARE			2	100%	2

COVID-19: testing by laboratory

Data through Oct 15, 2020 verified as of Oct 16, 2020 at 09:25 AM

Data in this report are provisional and subject to change.

The numbers in the table below represent the number of Florida and non-Florida residents for whom test results were received by the Department of Health. A person can be tested by more than one laboratory and can have both positive and negative results. **Therefore, the sum of the numbers in each column will be larger than the total number of people tested.**

Reporting lab	Inconclusive	Negative	Positive	Percent positive	Total
TRINITAS REGIONAL MEDICAL CENTER		1	1	50%	2
LAKEVIEW CENTER, INC.		2			2
SHANDS AT LAKE SHORE LAB			2	100%	2
ORCHID COVE			2	100%	2
MAILBOX DIAGNOSTICS		1	1	50%	2
ORANGE COUNTY HEALTH DEPT			2	100%	2
OHIO DEPARTMENT OF HEALTH LABORATORY		2			2
PUBLIC HEALTH LABORATORY	1		1	50%	2
JOHNNIE RUTH CLARKE LAB			2	100%	2
IGENEX INC		2			2
NOVANT HEALTH PRESBYTERIAN		1	1	50%	2
FLORIDA MEDICAL SPECIALISTS		2			2
GROVES CENTER			2	100%	2
LABCORP - JACKSONVILLE			2	100%	2
MV MEDICAL PRACTICE DBA PRIMARY URGENT CARE		2			2
MOUNT SINAI HOSPITAL LABORATORY		1	1	50%	2
LABORATORY CORPORTATION OF AMERICA		1	1	50%	2
EMORY UNIVERSITY HOSPITAL			2	100%	2
EMBRY RIDDLE AERONAUTICAL UNIVERSITY HEALTH SERVICES			2	100%	2
UK HEALTHCARE			2	100%	2
TEXAS MEDCLINIC			2	100%	2
GREATER MOBILE URGENT CARE – SPRINGHILL			2	100%	2
LEXINGTON MEDICAL CENTER			2	100%	2
LIFE CARE CENTER AT WELLS CROSSING		2			2
MC DIAGNOSTIC OF CONNECTICUT, PC #2220			2	100%	2
MAKO MEDICAL			2	100%	2
RJ LEE GROUP		2			2
RHEA MEDICAL CENTER		2			2
LOWELL GENERAL HOSPITAL			2	100%	2
SJH			2	100%	2
MD NOW URGENT CARE - DELRAY WEST			2	100%	2
ROANE MEDICAL CENTER		1	1	50%	2
SYLVAN NURSING			2	100%	2
NEW YORK STATE DEPARTMENT OF HEALTH		1	1	50%	2
SUNCOAST BLOOD BANK			2	100%	2
TARRANT COUNTY PUBLIC HEALTH		2			2
NEBRASKA MEDICAL CENTER			2	100%	2
TAMPA		1	1	50%	2
DOTHAN PEDIATRIC CLINIC			2	100%	2
SPRINGS MEDICAL LAB		1	1	50%	2
FCHC (OB)-DARWIN SQUARE CTR.			2	100%	2
MED PLUS FLORENCE		2			2
LAB CORP PHOENIX			2	100%	2
ST. JOSEPH REGIONAL MEDICAL CENTER			2	100%	2
MINUTECLINIC DIAGNOSTIC OF PA LLC		2			2
RAINBOW PEDIATRIC CENTER			2	100%	2
RAINY LAKE MEDICAL CENTER			2	100%	2

COVID-19: testing by laboratory

Data through Oct 15, 2020 verified as of Oct 16, 2020 at 09:25 AM

Data in this report are provisional and subject to change.

The numbers in the table below represent the number of Florida and non-Florida residents for whom test results were received by the Department of Health. A person can be tested by more than one laboratory and can have both positive and negative results. **Therefore, the sum of the numbers in each column will be larger than the total number of people tested.**

Reporting lab	Inconclusive	Negative	Positive	Percent positive	Total
INTERSCIENCE DIAGNOSTIC LABORATORY		2			2
LEESBURG REGIONAL MEDICAL CENTER		1	1	50%	2
LONG ISLAND JEWISH FOREST HILLS HOSPITAL		2			2
LATE HOURS URGENT CARE			1	100%	1
MERCY MEDICAL CENTER			1	100%	1
YORKVILLE PEDIATRIC URGENT CARE		1			1
LabCorp L#09258090 M#09258105			1	100%	1
WYOMING PUBLIC HEALTH LAB			1	100%	1
WINTER HAVEN HEALTH AND REHABILITATION CENTER		1			1
FLORIDA HOSPITAL APOPKA			1	100%	1
MERCY HEALTH LAB			1	100%	1
DICKSON MEDICAL ASSOCIATES PC PATH LAB		1			1
ADVANCED LABORATORY SERVICES			1	100%	1
ALTA BATES SUMMIT MEDICAL CENTER CLINICAL LAB			1	100%	1
UNITED MEMORIAL MEDICAL CENTER			1	100%	1
DEPARTMENT OF HEALTH AND HUMAN SERVICES DIVISION OF BEHAVIORAL HEALTH		1			1
MORTON PLANT			1	100%	1
EXPRESSCARE URGENT CARE CENTER			1	100%	1
NORTH CAROLINA STATE LABORATORY OF PUBLIC HEALTH, SPECTRUM LAB NETWORK			1	100%	1
NORTH RIVER FAMILY HEALTH CENTER			1	100%	1
MORTON PLANT MEASE			1	100%	1
HORIZON MEDICAL GROUP		1			1
URGENT DOC - URGENT CARE CLINIC			1	100%	1
LAKELAND MEDICAL CENTER			1	100%	1
APS-SUMMIT CARE PHARMACY, LLC DBA OMNICARE		1			1
WALGREENS # 7308		1			1
JEFFERSON WASHINGTON TOWNSHIP HOSPITAL		1			1
UPMC NORTHWEST HOSPITAL			1	100%	1
FLORIDA HOSPITAL ORMOND BEACH			1	100%	1
WINDERMERE MEDICAL CENTER			1	100%	1
UNKN			1	100%	1
NEW YORK CITY DEPARTMENT OF HEALTH			1	100%	1
NEW YORK STATE ELR - LABORATORY CORPORATION OF AMERICA			1	100%	1
LABCORP - SARASOTA		1			1
MERITER LABORATORIES			1	100%	1
ELMHURST MEMORIAL HOSPITAL			1	100%	1
ASPIRUS RIVERVIEW HOSPITAL & CLINICS INC		1			1
CHATHAM GLEN HEALTHCARE AND REHABILITATION CENTER		1			1
GEORGETOWN URGENT CARE			1	100%	1
GEORGE WASHINGTON UNIVERSITY HOSPITAL			1	100%	1
ARKANSAS DEPARTMENT OF HEALTH			1	100%	1
FLORIDA KEYS PED AND ADOLES CTR			1	100%	1
TRUMAN MEDICAL CENTER - HOSPITAL HILL			1	100%	1
CHILDRENS MEDICAL CENTER			1	100%	1
HARDIN MEMORIAL HOSPITAL - HEARTLAND PATHOLOGY CONSULTANTS			1	100%	1
BROOKSVILLE REGIONAL HOSPITAL			1	100%	1
RAPID CITY REGIONAL HOSPITAL -579 ATTN. LABORATORY		1			1

COVID-19: testing by laboratory

Data through Oct 15, 2020 verified as of Oct 16, 2020 at 09:25 AM

Data in this report are provisional and subject to change.

The numbers in the table below represent the number of Florida and non-Florida residents for whom test results were received by the Department of Health. A person can be tested by more than one laboratory and can have both positive and negative results. **Therefore, the sum of the numbers in each column will be larger than the total number of people tested.**

Reporting lab	Inconclusive	Negative	Positive	Percent positive	Total
TOTTENVILLE CIRCLE URGENT CARE		1			1
MC DIAGNOSTIC OF CONNECTICUT PC #459		1			1
AUSTIN REGIONAL CLINIC MICROBIOLOGY LAB			1	100%	1
AVERA ST. MARY'S HOSPITAL			1	100%	1
CAREMED INTERNAL MEDICINE			1	100%	1
MEDICAL CITY DALLAS HOSPITAL			1	100%	1
ER NEAR ME HULEN		1			1
ENTRUST IMMEDIATE CARE			1	100%	1
DMC UNIVERSITY LABORATORIES		1			1
ADVANCED URGENT CARE OF MARATHON			1	100%	1
EAST TENNESSEE STATE UNIVERSITY		1			1
BEAUMONT REFERENCE LABORATORY			1	100%	1
ALABAMA CLINICS			1	100%	1
MINUTECLINIC, LLC #03268		1			1
MOUNT SINAI HOSPITAL			1	100%	1
MEDONE URGENT CARE			1	100%	1
MEDICAL DIAGNOSTIC LABS		1			1
ARIZONA STATE LABORATORY			1	100%	1
ALPHA CLINICAL LABORATORY CORP.			1	100%	1
DERMDX, DIV OF AURORA DIAGNOSTICS/BERNHARDT LAB		1			1
MEDSTAR HEALTH URGENT CARE			1	100%	1
ALTAMONTE PEDIATRIC ASSOC			1	100%	1
GIFFORD MEMORIAL HOSPITAL		1			1
CVS/PHARMACY #12000		1			1
MINUTECLINIC DIAGNOSTIC OF OHIO #6192		1			1
INFECTION CONTROL DEPT			1	100%	1
INNOVATIVE COVID-DIVERSEY			1	100%	1
INTERMOUNTAIN MEDICAL CENTER			1	100%	1
CROSSVILLE MEDICAL GROUP		1			1
INNOVATIVE RESEARCH OF WEST FLORIDA			1	100%	1
PLANT CITY PEDIATRICS		1			1
DAYSPRING SENIOR LIVING		1			1
WALGREENS #07636		1			1
EAST FL CORE LAB			1	100%	1
ONPOINT URGENT CARE			1	100%	1
WALGREENS #10275		1			1
ORMC-ARDEN/EOI			1	100%	1
DELAWARE DIAGNOSTICS LABS			1	100%	1
OPTUMCARE FLORIDA LLC			1	100%	1
VIVEX/UMTB BIOMEDICAL			1	100%	1
UF STUDENT HEALTH CARED CENTER			1	100%	1
LABCORP SEATTLE			1	100%	1
LAWRENCE GENERAL HOSPITAL			1	100%	1
COMMUNITY			1	100%	1
PARKWAY REGIONAL MEDICAL CENTER LAB			1	100%	1
BAYLOR GENETICS		1			1
LABCORP LAFAYETTE		1			1

COVID-19: testing by laboratory

Data through Oct 15, 2020 verified as of Oct 16, 2020 at 09:25 AM

Data in this report are provisional and subject to change.

The numbers in the table below represent the number of Florida and non-Florida residents for whom test results were received by the Department of Health. A person can be tested by more than one laboratory and can have both positive and negative results. **Therefore, the sum of the numbers in each column will be larger than the total number of people tested.**

Reporting lab	Inconclusive	Negative	Positive	Percent positive	Total
RCP OF MEMORIAL WEST			1	100%	1
SAINT BARNABAS MEDICAL CENTER		1			1
UNIVERSITY OF MARYLAND PATHOLOGY ASSOCIATES			1	100%	1
PORT ORANGE NURSING & REHAB			1	100%	1
USC VERDUGO HILLS HOSPITAL			1	100%	1
JACKSONVILLE STATEFL			1	100%	1
ACCESSLAB		1			1
PREMISE HEALTH MIA			1	100%	1
ADVENT HEALTH PRIMARY CARE AT OWASA			1	100%	1
NEW GEN LABS			1	100%	1
HUNTINGTON STATION URGENT CARE		1			1
UNIVERSITY OF MISSOURI HEALTH CARE			1	100%	1
UPSON REGIONAL MEDICAL CENTER			1	100%	1
UNKNOWN LAB IN IL			1	100%	1
FLORIDA DEPARTMENT OF HEALTH PALM BEACH COUNTY			1	100%	1
VAIL VALLEY MEDICAL CENTER			1	100%	1
UNIVERSITY OF FLORIDA LAB-OUTPATIENT			1	100%	1
UNIVERSITY HOSPITALS OF CLEVELAND			1	100%	1
FLORIDA HOSPITAL LAB			1	100%	1
VAULT HEALTH			1	100%	1
VA HOSPITAL PATH & LAB			1	100%	1
GRAND VIEW HOSPITAL			1	100%	1
VAULT MEDICAL SERVICES			1	100%	1
VA LONG BEACH HEALTHCARE			1	100%	1
UTMB PATHOLOGY CLINICAL SERVICES LABORATORY			1	100%	1
HEALTH ALLIANCE			1	100%	1
FLORIDA HOSPITAL TRANSPLANT CENTER		1			1
LABCORP - FT WALTON BEACH			1	100%	1
WESTWOOD NURSING AND REHABILITATION			1	100%	1
ROCKLEDGE HEALTH & REHABILITATION CENTER			1	100%	1
OCALA FAMILY MEDICAL CENTER		1			1
INDIAN RIVER CLINICAL LABORATORY, INC.		1			1
AFC URGENT CARE DENVER HIGHLANDS			1	100%	1
LARGO MEDICAL CENTER INDIAN ROCKS			1	100%	1
NDX-CORE LAB			1	100%	1
WINTER GARDEN REHAB AND NURSING CENTER		1			1
RIVIERA BEACH HEALTH CENTER LAB			1	100%	1
MONROE COUNTY HEALTH DEPARTMENT			1	100%	1
VALLEY MEDICAL LABORATORY			1	100%	1
UNITED HEALTHCARE			1	100%	1
MISSION HOSPITAL			1	100%	1
NORTON HEALTHCARE			1	100%	1
FIRST QUALITY LABORATORY			1	100%	1
LABONE		1			1
BRANDON OUTREACH CLINIC			1	100%	1
SCIENTIFIC LABORATORY COMPANY		1			1
SHARON REGIONAL MEDICAL CENTER			1	100%	1

COVID-19: testing by laboratory

Data through Oct 15, 2020 verified as of Oct 16, 2020 at 09:25 AM

Data in this report are provisional and subject to change.

The numbers in the table below represent the number of Florida and non-Florida residents for whom test results were received by the Department of Health. A person can be tested by more than one laboratory and can have both positive and negative results. **Therefore, the sum of the numbers in each column will be larger than the total number of people tested.**

Reporting lab	Inconclusive	Negative	Positive	Percent positive	Total
DUKE UNIVERSITY POINT OF CARE TESTING PROGRAM			1	100%	1
SCIENTIFIC LABORATORY		1			1
ESOTERIC LAB			1	100%	1
DOCTORS HOSPITAL OF LAREDO			1	100%	1
ENZO LABS INC			1	100%	1
NAVAL MEDICAL CENTER			1	100%	1
ELTINGVILLE CIRCLE URGENT CARE		1			1
SKY RIDGE MEDICAL CENTER - MICRO			1	100%	1
BARBARA O'REILLY MD PA		1			1
NORTH FLORIDA CHILD DEVELOPMENT, INC			1	100%	1
EXPRESS FAMILY CARE LAB			1	100%	1
MINNESOTA DEPARTMENT OF HEALTH LABORATORY			1	100%	1
NEW YORK STATE ELR - ST BARNABAS HOSPITAL		1			1
CHRISTIANA HOSPITAL		1			1
LRGHEALTHCARE		1			1
METRO HEALTH HOSPITAL LABORATORY		1			1
MERCY MEDICAL URGENT CARE			1	100%	1
MACCLENNY NURSING AND REHAB			1	100%	1
MINUTECLINIC DIAGNOSTICS MEDICAL GROUP		1			1
CAROMONT HEALTH			1	100%	1
MINUTE CLINIC DIAGNOSTIC OF VIRGINIA		1			1
DALLAS MEDICAL CENTER			1	100%	1
LABCORP - ORANGE PARK			1	100%	1
SOLARIS HEALTHCARE			1	100%	1
MOSAIC MEDICAL CENTER MARYVILLE			1	100%	1
SILVERMAN			1	100%	1
ATHENS LIMESTONE HOSPITAL		1			1
DOCTOR'S IN-HOUSE LAB/COMMUNITY HEALTH CENTERS OF PINELLAS – JOHNNIE R			1	100%	1
DIAGNOSTICS		1			1
DAYTONA BEACH CENTRA CARE			1	100%	1
SMITH KLINE			1	100%	1
DOCTOR'S WALK-IN CLINIC / QUEST DIAGNOSTICS			1	100%	1
PATHOLOGY REFERENCE LAB LLC			1	100%	1
PARKLAND HEALTH & HOSPITAL			1	100%	1
SHAH			1	100%	1
PARTNERS IN PRIMARY CARE		1			1
CAREWELL 203			1	100%	1
CATHEDRAL GERONTOLOGY CENTER DBA CATHEDRAL CARES			1	100%	1
CARENOW URGENT CARE-WEST END		1			1
SHAMRA MEDICAL LABORATORY			1	100%	1
GSM OCED Subsection			1	100%	1
HANCOCK REGIONAL HOSPITAL		1			1
BEAUFORT MEMORIAL			1	100%	1
MIAMI BEACH URGENT CARE			1	100%	1
BASCOM PALMER-MICRO LAB			1	100%	1
BETTERMED URGENT CARE			1	100%	1
GULFVIEW MEDICAL INSTITUTE		1			1

COVID-19: testing by laboratory

Data through Oct 15, 2020 verified as of Oct 16, 2020 at 09:25 AM

Data in this report are provisional and subject to change.

The numbers in the table below represent the number of Florida and non-Florida residents for whom test results were received by the Department of Health. A person can be tested by more than one laboratory and can have both positive and negative results. **Therefore, the sum of the numbers in each column will be larger than the total number of people tested.**

Reporting lab	Inconclusive	Negative	Positive	Percent positive	Total
GWINNETT MEDICAL CENTER			1	100%	1
BEAUMONT HOSPITAL, GROSSE POINTE			1	100%	1
SIGNATURE CARE MEMORIAL CITY			1	100%	1
COBLESKILL REGIONAL HOSPITAL		1			1
GALVESTON COUNTY HEALTH DISTRICT			1	100%	1
FLORIDA MEDICAL CLINIC - MULTI SPECIALTY CAMPUS			1	100%	1
EXPRESS LAB LIVINGSTON			1	100%	1
CONSULATE HEALTH CARE OF VERO BEACH			1	100%	1
FIT4LIFE MEDICAL CENTER			1	100%	1
CLAYMED OF NORTH FLORIDA			1	100%	1
PRIMEX CLINICAL LABORATORIES INC			1	100%	1
OXY-GENLAB			1	100%	1
GENESIS MICROBIOLOGY LAB		1			1
PHYSICIANS URGENT CARE			1	100%	1
PALM BEACH CDH - DELRAY BEACH			1	100%	1
CLIFTON-FINE HOSPITAL LABORATORY		1			1
GAMMA HEALTHCARE, INC		1			1
CHARLOTTE CHD PORT CHARLOTTE		1			1
ORCHID TERRACE		1			1
QUEST DIAGNOSTICS MASSACHUSETTS LLC		1			1
BMC/NASSAU			1	100%	1
SUN CLINICAL LABORATORIES			1	100%	1
ISLAND URGENT CARE PLLC DBA AFC URGENT CARE		1			1
BUENA VIDA ESTATES			1	100%	1
AUGUSTA HEALTH CLINICAL LABORATORY			1	100%	1
MARIANNA HEALTH AND REHAB		1			1
SV MOBILE HEALTH			1	100%	1
BIOMERIEUX			1	100%	1
LAKE MARY HEALTH AND REHABILITATION CENTER		1			1
CALIFORNIA PUBLIC HEALTH LABORATORY			1	100%	1
LAKE LURE HEALTH CENTER			1	100%	1
CANDLER HOSPITAL			1	100%	1
LAFAYETTE NURSING AND REHAB			1	100%	1
ALLIANCE LABORATORY SERVICES			1	100%	1
JACKSON MADISON CO. GEN. HOSPITAL			1	100%	1
SUMMIT LABORATORY			1	100%	1
AFFILIATED LABORATORIES INC			1	100%	1
HILTON HEAD HOSPITAL/INPATIENT			1	100%	1
HEALTHY STEPS PEDIATRICS			1	100%	1
MARION COUNTY HEALTH DEPARTMENT			1	100%	1
BIOMAT ORLANDO		1			1
TIEHH BIOTERRORISM RESPONSE LAB			1	100%	1
BOSTON MEDICAL CENTER			1	100%	1
BOROPARK URGENT CARE		1			1
THE WELLNESS CENTER AT LAKEWOOD RANCH			1	100%	1
THE HEART HOSPITAL BAYLOR PLANO			1	100%	1
BEAUMONT HOSPITAL			1	100%	1

COVID-19: testing by laboratory

Data through Oct 15, 2020 verified as of Oct 16, 2020 at 09:25 AM

Data in this report are provisional and subject to change.

The numbers in the table below represent the number of Florida and non-Florida residents for whom test results were received by the Department of Health. A person can be tested by more than one laboratory and can have both positive and negative results. **Therefore, the sum of the numbers in each column will be larger than the total number of people tested.**

Reporting lab	Inconclusive	Negative	Positive	Percent positive	Total
QUEST DIAGNOSTICS-WEST HILLS		1			1
MAGNOLIA ADULT, LLC			1	100%	1
BELLIN HEALTH LAB			1	100%	1
TENNESSEE DOH - KNOXVILLE			1	100%	1
LUMICO LIFE INSURANCE COMPANY		1			1
HYDE PARK MEDICAL CENTER		1			1
BARDMOOR LABORATORY			1	100%	1
BUFFALO VAMC			1	100%	1
MAXHEALTH			1	100%	1
MEDICAL CLINIC OF HOUSTON			1	100%	1
CAREHERE HUDSON BAY			1	100%	1
HAWAII DEPARTMENT OF HEALTH LAB			1	100%	1
SUNY UPSTATE MEDICAL UNIVERSITY			1	100%	1
NAVAL BRANCH MEDICAL CLINIC			1	100%	1
MEDCOMP SCIENCES, LLC			1	100%	1
HAVASU REGIONAL MEDICAL CENTER			1	100%	1
MICHIGAN HEALTH CLINIC LABORATORIES		1			1
GRAMERCY PARK URGENT CARE		1			1
ST JOHNS EPISCOPAL HOSPITAL SOUTH SHORE		1			1
CAREWELL JW - WORCESTER LNC			1	100%	1
GROWING TOGETHER PEDIATRICS, LLC		1			1
STANFORD HEALTH CARE ANATOMIC PATHOLOGY & CLINICAL LAB			1	100%	1
ST VINCENT'S ST CLAIR HOSPITAL LABORATORY		1			1
ST. VINCENT HOSPITAL			1	100%	1
CELEBRATION HOSPITAL			1	100%	1
LAKEVIEW REGIONAL HOSPITAL			1	100%	1
INTEGRATED GENETICS SEQUENOM		1			1
LIBERTY HEALTH CENTER			1	100%	1
THE CHILDREN'S HOSPITAL OF PHILADELPHIA		1			1
LABCORP KANSAS CITY			1	100%	1
IVAN, MAYA			1	100%	1
ADVENT HEALTH MEDICAL GROUP INTERNAL MEDICINE - ORLANDO		1			1
LITTLE FALLS HOSPITAL LABORATORY		1			1
HIGHLAND PARK LAKEWOOD PRESTON HOLLOW			1	100%	1
CONWAY MEDICAL CENTER			1	100%	1
HENRICO DOCTOR'S LABORATORY			1	100%	1
MARCO ISLAND HOSPITAL INC D/B/A			1	100%	1
CHESAPEAKE REGIONAL MEDICAL CENTER			1	100%	1
CFCH - FROSTPROOF			1	100%	1
BRANDON REGIONAL EMERGENCY CTR			1	100%	1
MARYLAND DEPARTMENT OF HEALTH AND MENTAL HYGIENE-LABORATORIES			1	100%	1
PALMETTO PRIMARY CARE PHYSICIANS			1	100%	1
MARINA DEL REY HOSPITAL LAB			1	100%	1
MARYLAND DEPARTMENT OF HEALTH AND MENTAL HYGIENE			1	100%	1
MDS PHARMA SERVICES		1			1
PALM SPRINGS GENERAL HOSPITAL			1	100%	1
LUCID DIAGNOSTICS LABS			1	100%	1

COVID-19: testing by laboratory

Data through Oct 15, 2020 verified as of Oct 16, 2020 at 09:25 AM

Data in this report are provisional and subject to change.

The numbers in the table below represent the number of Florida and non-Florida residents for whom test results were received by the Department of Health. A person can be tested by more than one laboratory and can have both positive and negative results. **Therefore, the sum of the numbers in each column will be larger than the total number of people tested.**

Reporting lab	Inconclusive	Negative	Positive	Percent positive	Total
LOUNDY		1			1
AUSTIN PUBLIC HEALTH			1	100%	1
LAKELAND REGIONAL HEALTH SYSTEMS INC			1	100%	1
Auburn Community Hospital Laboratory			1	100%	1
AFC PATRIOT URGENT CARE			1	100%	1
MEMORIAL HEALTH UNIVERSITY MEDICAL CENTER			1	100%	1
OPIS ISLAND LAKE CENTER		1			1
MERCY – NORTH IOWA			1	100%	1
ACCESS HEALTH CARE PHYSICIANS			1	100%	1
Lourdes Hospital			1	100%	1
LOPEZ		1			1
LYSTER ACH FT RUCKER AL		1			1
ORDRS, INC.			1	100%	1
MEDICAL CENTER OF CENTRAL GEORGIA			1	100%	1
POMONA VALLEY COMMUNITY HOSPITAL			1	100%	1
PRACTITIONERS IN MOTION			1	100%	1
BAYLOR COLLEGE OF MEDICINE			1	100%	1
LABCORP RICHMOND			1	100%	1
BAYFRONT HEALTH DADE CITY			1	100%	1
KANSAS DEPARTMENT OF HEALTH			1	100%	1
BL DIAGNOSTICS LLC			1	100%	1
SCRIPPS CLINIC MEDICAL			1	100%	1
PRIME CARE FAMILY MEDICINE			1	100%	1
SIGNATURE CARE MIDLAND			1	100%	1
LIFELINK TRANSPLANT INSTITUTE LAB			1	100%	1
LABORATORIO MEDICO CENTRAL CONDOMINO MD			1	100%	1
PEDIATRIC ASSOCIATES - JACKSONVILLE			1	100%	1
LORI MCAULIFFE MD PA			1	100%	1
PATHOLOGYT & LAB MEDICINE SERVICES			1	100%	1
BAYCARE OUTREACH LAB			1	100%	1
LAKELAND HILLS CENTER			1	100%	1
PHYSICIANS PRIMARY CARE LEHIGH PEDS			1	100%	1
PENINSULA REGIONAL MED CTR LAB			1	100%	1
LABCORP-MIAMI BRANCH			1	100%	1
OAKWOOD HOSPITAL - SOUTHSORE			1	100%	1
ST. MARY MEDICAL CENTER		1			1
EH FARGO HOSPITAL LABORATORY			1	100%	1
NORTHWEST FLORIDA CLINICAL LAB			1	100%	1
SPRING LAKE REHABILITATION CENTER			1	100%	1
DOCS URGENT CARE			1	100%	1
EXCEL URGENT CARE OF NJ			1	100%	1
TENNOVA ER - SANGO			1	100%	1
EVENT MED SERVICES LABORATORY		1			1
ERDOX		1			1
TENNESSEE VALLEY HCS			1	100%	1
SOLARIS HEALTHCARE PLANT CITY		1			1
SOUTH LAKE FAMILY HEALTH CENTER			1	100%	1

COVID-19: testing by laboratory

Data through Oct 15, 2020 verified as of Oct 16, 2020 at 09:25 AM

Data in this report are provisional and subject to change.

The numbers in the table below represent the number of Florida and non-Florida residents for whom test results were received by the Department of Health. A person can be tested by more than one laboratory and can have both positive and negative results. **Therefore, the sum of the numbers in each column will be larger than the total number of people tested.**

Reporting lab	Inconclusive	Negative	Positive	Percent positive	Total
SIGNATURE CARE COLLEGE STATION			1	100%	1
COOPER CLINIC			1	100%	1
CQUENTIA NGS, LLC			1	100%	1
DEACONESS URGENT CARE CENTER			1	100%	1
SPECTRUM LABORATORY			1	100%	1
SOUTHWEST REGIONAL PCR LABORATORY			1	100%	1
ST VINCENT'S MEDICAL CENTER			1	100%	1
NORTH SHORE MEDICAL CENTER - SALEM HOSPITAL			1	100%	1
HERNANDO COUNTY HEALTH DEPT			1	100%	1
MEDICAL UNIVERSITY SC HOSPITAL			1	100%	1
HEARTLAND PEDIATRICS OF LAKE PLACID			1	100%	1
MIZELL MEMORIAL HOSPITAL			1	100%	1
MISSOURI DEPARTMENT OF HEALTH AND SENIOR SERVICES - STATE PH LAB		1			1
MERITUS MEDICAL CENTER			1	100%	1
MERCYONE DES MOINES MEDICAL CENTER			1	100%	1
MCH PHYSICIANS GROUP			1	100%	1
MILFORD REGIONAL HOSPITAL			1	100%	1
NORTH BROWARD MEDICAL CENTER			1	100%	1
FLORIDA FAMILY LABORATORY		1			1
NEW YORK UNIVERSITY MEDICAL CENTER			1	100%	1
FLORIDA COMMUNITY HEALTH CENTERS, INC.			1	100%	1
FAIRVIEW SOUTHDALE			1	100%	1
TGH Brandon Healthplex Laboratory			1	100%	1
GLOBAL CENTRAL LABS AT PPD		1			1
MONMOUTH MEDICAL CENTER		1			1
NEIGHBORCARE PHARMACY SERVICES		1			1
FRASER MEMORIAL HOSPITAL			1	100%	1
MHS LAB		1			1
PROPATH			1	100%	1
WEST COAST CLINICAL LABS INC			1	100%	1
WALGREENS #10125		1			1
CENTRAL DUPAGE HOSPITAL			1	100%	1
WEST VIRGINIA UNIVERSITY HOSPITALS			1	100%	1
VIBRANT AMERICA		1			1
WALGREENS #06961		1			1
WARDE MEDICAL LABORATORY			1	100%	1
WARD MEMORIAL HOSPITAL		1			1
CENTRAL FLORIDA PEDIATRICS			1	100%	1
WALKIN MEDICAL URGENT CARE, NEW CITY			1	100%	1
BRISTOL REGIONAL MEDICAL CENTER			1	100%	1
UNIVERSITY OF MISSOURI HEALTHCARE			1	100%	1
UNIVERSITY OF BALTIMORE WASHINGTON MEDICAL CENTER			1	100%	1
GOLDING-GRANADO MEDICAL ASSOCIATES		1			1
FREEPORT ER DOX URGENT CARE		1			1
USF PHYSICIANS GROUP			1	100%	1
VA OUT PATIENT CENTER			1	100%	1
FIRST CHOICE PEDIATRICS SEMORAN		1			1

COVID-19: testing by laboratory

Data through Oct 15, 2020 verified as of Oct 16, 2020 at 09:25 AM

Data in this report are provisional and subject to change.

The numbers in the table below represent the number of Florida and non-Florida residents for whom test results were received by the Department of Health. A person can be tested by more than one laboratory and can have both positive and negative results. **Therefore, the sum of the numbers in each column will be larger than the total number of people tested.**

Reporting lab	Inconclusive	Negative	Positive	Percent positive	Total
FLORIDA EPIDEMIOLOGY PROGRAM			1	100%	1
WISCONSIN STATE LABORATORY OF HYGIENE		1			1
CONSULATE HEALTH CARE		1			1
STUART URGENT CARE			1	100%	1
UMASS MEMORIAL MEDICAL CENTER, INC		1			1
CLINICAL LABORATORY DEPARTMENT			1	100%	1
STANLY REGIONAL MEDICAL CENTER			1	100%	1
CVS/PHARMACY # 07762		1			1
TENNOVA HEALTHCARE - CLEVELAND			1	100%	1
TIMPANOGOS REGIONAL HOSPITAL			1	100%	1
DESERT HOSPITAL/CPHU CLINICAL LABORATORY			1	100%	1
CVS PHARMACY, INC DBA CVS/PHARMACY #00988		1			1
EDGAR PRICE FAMILY & CHILDREN HEALTHCARE CENTER			1	100%	1
VA GREATER LOS ANGELES HEALTH CARE SYSTEM			1	100%	1
EXCEPTIONAL EMERGENCY CENTER			1	100%	1
CHATSWORTH ASSISTED LIVING COMMUNITY AT PGA NATIONAL			1	100%	1
WILDLIGHT LAB			1	100%	1
CLEVELAND TENNESSEE HOSPITAL COMPANY		1			1
DSI LABORATORIES-NAPLES-7TH			1	100%	1
SPARTANBURG REGIONAL MEDICAL CENTER			1	100%	1
UT AUSTIN UNIVERSITY HEALTH SERVICES			1	100%	1
CHRISTUS SPOHN HOSPITAL			1	100%	1
BIOREFERENCE LABORATORIES INC			1	100%	1
CHIEFLAND MEDICAL CENTER			1	100%	1
REGIONAL MEDICAL LABORATORY			1	100%	1
CATHOLIC HEALTH SYSTEM DEPT LABORATORY		1			1
JERICO URGENT CARE		1			1
PROFESSIONAL HEALTH EXAMINERS			1	100%	1
PORT SAINT JOHN FAMILY PRACTICE			1	100%	1
CITYMD		1			1
REMISE OCCUPATIONAL HEALTH SOLUTIONS INC			1	100%	1
CITIZENS BAPTIST MEDICAL CENTERS LAB		1			1
POUDRE VALLEY HOSPITAL			1	100%	1
REGIONAL MEDICAL CENTER BAYONET POINT			1	100%	1
BLOOD SYSTEMS LABORATORIES			1	100%	1
JOHN D. ARCHBOLD MEMORIAL HOSPITAL			1	100%	1
SAINT JOSEPHS HOSPITAL OF ATLANTA			1	100%	1
SACRED HEART MEDICAL GROUP			1	100%	1
CAH ACQUISITION COMPANY 11 LLC			1	100%	1
QUALITY LAB			1	100%	1
BOULDER COMMUNITY HOSPITAL			1	100%	1
QUEST DIAGNOSTICS		1			1
BLUFFTON HEALTH CENTER			1	100%	1
ALABAMA REFERENCE LAB			1	100%	1
BAPTIST HEALTH LEXINGTON			1	100%	1
AHEC CLINIC		1			1
OMNICARE PHARMACY OF TEXAS 1, LP		1			1

COVID-19: testing by laboratory

Data through Oct 15, 2020 verified as of Oct 16, 2020 at 09:25 AM

Data in this report are provisional and subject to change.

The numbers in the table below represent the number of Florida and non-Florida residents for whom test results were received by the Department of Health. A person can be tested by more than one laboratory and can have both positive and negative results. **Therefore, the sum of the numbers in each column will be larger than the total number of people tested.**

Reporting lab	Inconclusive	Negative	Positive	Percent positive	Total
OHIO DEPARTMENT OF HEALTH			1	100%	1
TMH CANCER CENTER LABORATORY			1	100%	1
BIODORON LABORATORIES			1	100%	1
BAYONET POINT HOSPITAL LAB			1	100%	1
HARLEM HOSPITAL CENTER		1			1
GREENTREE MEDICAL CENTER			1	100%	1
INTERNAL MEDICINE GROUP OF CENTRAL FLORIDA			1	100%	1
ADVANCED MEDICAL LABORATORIES (AML)			1	100%	1
RIVERSIDE COUNTY PUBLIC HEALTH LABORATORY			1	100%	1
RENOWN REGIONAL MEDICAL CENTER			1	100%	1
RIDGEWOOD DIAGNOSTIC LABORATORY			1	100%	1
HEARTLAND REGIONAL MEDICAL CENTER		1			1
HEALGEN SCIENTIFIC			1	100%	1
HENRY FORD WEST BLOOMFIELD HOSPITAL			1	100%	1
SEA LEVEL LABS			1	100%	1
HIGHLANDS CLINICAL LABORATORY			1	100%	1
ST.ELIZABETH HEALTH CENTER	1				1
INNOVATIVE HEALTH DIAGNOSTIC OF CALIFORNIA			1	100%	1
LOYOLA UNIVERSITY MEDICAL CENTER LABORATORY			1	100%	1
LEESBURG FAMILY MEDICINE		1			1
HOLYOKE MEDICAL CENTER			1	100%	1
IDAHO HEALTH DEPARTMENT			1	100%	1
MCR HEALTH LAWTON CHILES ADMINISTRATION STE A		1			1
OCALA REGIONAL DIALYSIS- NORTH			1	100%	1
MAYO CLINIC LABS			1	100%	1
FALMOUTH BY THE SEA			1	100%	1
JEFFERSON COUNTY HEALTH DEPARTMENT-MONTICELLO		1			1
LAKE COMMUNITY ACTION AGENCY		1			1
Walker BaptistMedCtr			1	100%	1
LACORP			1	100%	1
LABORTORY COPRORATION OF AMERICA			1	100%	1
WALK IN URGENT CARE			1	100%	1
PCR DIAGNOSTICS			1	100%	1
LAWNWOOD REGIONAL MED CENTER		1			1
PEACHEALTH LABORATORIES		1			1
FIRST CHOICE MEDICAL PC			1	100%	1
PEDIATRIC HEALTH CARE (3577)		1			1
WALGREENS #05711		1			1
MID FLORIDA COMMUNITY SERVICES			1	100%	1
LABCORP - FT LAUDERDALE		1			1
WASHINGTON STATE DEPARTMENT OF HEALTH PUBLIC HEALTH LABORATORIES			1	100%	1
ELITE CARE			1	100%	1
DHEC - S.C PUBLIC HEALTH LAB			1	100%	1
DE TAR HOSPITAL			1	100%	1
DUKE HEALTH REGIONAL HOSPITAL			1	100%	1
LABCORP - LADY LAKE			1	100%	1
WALGREENS #03234		1			1

COVID-19: testing by laboratory

Data through Oct 15, 2020 verified as of Oct 16, 2020 at 09:25 AM

Data in this report are provisional and subject to change.

The numbers in the table below represent the number of Florida and non-Florida residents for whom test results were received by the Department of Health. A person can be tested by more than one laboratory and can have both positive and negative results. **Therefore, the sum of the numbers in each column will be larger than the total number of people tested.**

Reporting lab	Inconclusive	Negative	Positive	Percent positive	Total
WHEATON FRANCISCAN LABORATORY			1	100%	1
KEY WEST BRANCH MEDICAL CLINIC			1	100%	1
KETTERING MEDICAL CENTER			1	100%	1
YUMA REGIONAL MEDICAL CENTER			1	100%	1
KENTUCKY CABINET FOR HEALTH AND FAMILY SERVICES			1	100%	1
KINGS BAY PEDIATRICS LLC			1	100%	1
WELLINGTON WEST 100176			1	100%	1
MEDICAL ARTS LABORATORY			1	100%	1
WESTOX LABS		1			1
WESTON COUNTY HEALTH SERVICES			1	100%	1
LABCORP HOUSTON			1	100%	1
BENTON HOUSE OF PORT ORANGE			1	100%	1
INSPIRIT SENIOR LIVING			1	100%	1
SELF REGIONAL HEALTHCARE			1	100%	1
ISLAND DOCTORS DAYTONA			1	100%	1
BAYSHORE LABORATORY			1	100%	1
HORIZON MEDICAL CENTER			1	100%	1
TWIN			1	100%	1
SHORE MEDICAL CENTER		1			1
SOUTHWEST FLORIDA DIVISION LAB			1	100%	1
ILLINOIS DEPT OF PUBLIC HEALTH LABS			1	100%	1
AVON PARK PEDIATRICS			1	100%	1
STEPHENS COUNTY HOSPITAL			1	100%	1
SURETOX LABORATORY LLC			1	100%	1
RUSSELL MEDICAL CENTER		1			1
SYNERGENE LABORATORY			1	100%	1
SPECTRUM ADVANCED TECHNOLOGY LABORATORY			1	100%	1
BAPTIST PEDIATRICS		1			1
SANFORD PGA CH BUFFALO RIDGE SPRINGS		1			1
LABCORP - HOLLYWOOD			1	100%	1
ST MARY'S OF SAGINAW		1			1
VELOCITY CARE			1	100%	1
VILKOR SCIENTIFIC			1	100%	1
UW HOSPITAL AND CLINICS			1	100%	1
CENTRAL FLORIDA HOSPITALIST			1	100%	1
HACKENSACK UNIVERSITY MEDICAL CENTER		1			1
Lab MSMC Hialeah			1	100%	1
PINELLAS CHD - CLEARWATER			1	100%	1
KANA MEDICAL			1	100%	1
PREMIER FAMILY AND SPORTS MEDICINE			1	100%	1
JS HEALTHCARE			1	100%	1
HOLLAND COMMUNITY HOSPITAL		1			1
UNIVERSITY OF IOWA HOSPITALS & CLINICS			1	100%	1
UCH LAB			1	100%	1
BORINQUEN HEALTH CENTER			1	100%	1
BORLAND GROOVER			1	100%	1
CEDARS-SINAI MEDICAL CENTER			1	100%	1

COVID-19: testing by laboratory

Data through Oct 15, 2020 verified as of Oct 16, 2020 at 09:25 AM

Data in this report are provisional and subject to change.

The numbers in the table below represent the number of Florida and non-Florida residents for whom test results were received by the Department of Health. A person can be tested by more than one laboratory and can have both positive and negative results. **Therefore, the sum of the numbers in each column will be larger than the total number of people tested.**

Reporting lab	Inconclusive	Negative	Positive	Percent positive	Total
REFERENCE LABORATORY			1	100%	1
CBC LAB			1	100%	1
RIVERSIDE METHODIST HOSPITAL LAB			1	100%	1
CAROLINAS HEALTHCARE SYSTEM LAB			1	100%	1
CVS UT2297068CV SALT LAKE CITY		1			1
VALLEY HOSPITAL MEDICAL CENTER		1			1
PEDIATRIC ASSOCIATES - MIAMI LAKES		1			1
PERDIDO URGENT CARE			1	100%	1
PENSACOLA PATHOLOGY		1			1
BERKSHIRE MEDICAL CENTER			1	100%	1
PINNACLE DIALYSIS		1			1
PRISMA HEALTH TUOMEY LABORATORY			1	100%	1
BMC/JACSONVILLE		1			1
VA OUTPATIENT CLINIC			1	100%	1
BLUEWATER TOXICOLOGY			1	100%	1
PALM GARDEN OF JACKSONVILLE		1			1
PHYSICIANS IMMEDIATE CARE ELGIN			1	100%	1
BAY VUE NURSING AND REHABILITATION CENTER		1			1
BABTIST HOSPITAL			1	100%	1
WELLOW URGENT CARE-OSWEGO			1	100%	1
BAYSTATE MEDICAL CENTER			1	100%	1
Viracor Eurofins			1	100%	1
VISTA DEL SOL MED ASSOC		1			1
PEDIATRIC HEALTHCARE ALLIANCE			1	100%	1
VITAE DIAGNOSTICS			1	100%	1
OAK HAVEN REHAB AND NURSING CENTER			1	100%	1
REDMED OF CROSSTOWN			1	100%	1
CLEVELAND CLINIC OHIO LABORATORIES			1	100%	1
UF KANAPAHA LAB BEAKER		1			1
PALMA CEIA MED GROUP-SWANN		1			1
COMMONWEALTH OF VIRGINIA DIVISION OF CONSOLIDATED LABORATORY SERVICES			1	100%	1
NORTHSIDE HOSPITAL DULUTH			1	100%	1
CRUC CMCH-COVID-19		1			1
ROSS MEDICAL GROUP			1	100%	1
SANTA MONICA CA-UCLA MC			1	100%	1
CHILDREN'S HEALTHCARE OF ATLANTA/EGLESTON		1			1
PUTNAM HOSPITAL CENTER LABORATORY		1			1
CAREWELL URGENT CARE FITCHBURG			1	100%	1
PARADIGM LABORATORIES			1	100%	1
UNIVERSITY URGENT CARE			1	100%	1
CHP COVID-19 (TX)			1	100%	1
UMASS MEMORIAL/MARLBORO HOSPITAL			1	100%	1
CHOTA COMMUNITY HEALTH SERVICES		1			1
UNIVERSITY OF FLORIDA			1	100%	1
QUEST - HOUSTON LAB			1	100%	1
ASCENSION ST. MICHAEL'S HOSPITAL LAB			1	100%	1
ST CATHERINE HOSPITAL LABORATORY			1	100%	1

COVID-19: testing by laboratory

Data through Oct 15, 2020 verified as of Oct 16, 2020 at 09:25 AM

Data in this report are provisional and subject to change.

The numbers in the table below represent the number of Florida and non-Florida residents for whom test results were received by the Department of Health. A person can be tested by more than one laboratory and can have both positive and negative results. **Therefore, the sum of the numbers in each column will be larger than the total number of people tested.**

Reporting lab	Inconclusive	Negative	Positive	Percent positive	Total
SPINE & PAIN CONSULTANT PLLC		1			1
STARR COUNTY MEMORIAL HOSPITAL			1	100%	1
NFRC CLINICAL LAB			1	100%	1
UNITED LABORATORY SERVICES CORP			1	100%	1
SMITH NORTHVIEW HOSPITAL LAB			1	100%	1
SKIPPACK MEDICAL LAB			1	100%	1
SPECIALTY DRUG TESTING			1	100%	1
NORDX			1	100%	1
MEDICAL ASSOCIATES OF CARTER		1			1
TERRELL URGENT CARE			1	100%	1
TAYLOR CARE CENTER			1	100%	1
LEGACY ER & URGENT CARE - FRISCO WEST			1	100%	1
CULVER CITY URGENT CARE			1	100%	1
THOMAS HOSPITAL			1	100%	1
Masonic Medical Research Institute			1	100%	1
NEW YORK PRESBYTERIAN HOSPITAL			1	100%	1
TAMPA GENERAL MEDICAL GROUP LABORATORY HEALTHPARK			1	100%	1
US LABORATORIES			1	100%	1
Mt Sinai Aventura			1	100%	1
SPECTRUM LUDINGTON			1	100%	1
PROGENESIS INC			1	100%	1
OCEAN VIEW NURSING AND REHAB CENTER			1	100%	1
ST. LUKE'S HOSPITAL - BETHLEHEM CAMPUS		1			1
ST. LUCIE COUNTY HEALTH DEPARTMENT		1			1
ANGEL KIDS PEDIATRICS- NORMANDY LOCATION		1			1
WILMINGTON VA MEDICAL CENTER			1	100%	1
AMD			1	100%	1
AFFINITY URGENT CARE			1	100%	1
ORLANDO REGIONAL HEALTH SERVICES		1			1
OCCUPATIONAL HEALTH CENTER		1			1
OCEAN MEDICAL CENTER		1			1
NORTHEAST PEDIATRICS			1	100%	1
THYROID SPECIALTY LABORATORY			1	100%	1
THE REHABILITATION CENTER OF LAKE CITY			1	100%	1
ROYAL PALM PEDIATRICS			1	100%	1
RHODE ISLAND DEPARTMENT OF HEALTH			1	100%	1
SCIENCE CARE			1	100%	1
SYNAPSE ANALYTICAL LABS		1			1
SUNY AT STONY BROOK			1	100%	1
Total	44,075	7,173,295	962,813	12%	8,180,183