

COVID-19: summary of persons monitored, persons tested, and cases

Data through Oct 4, 2020 verified as of Oct 5, 2020 at 09:25 AM

Data in this report are provisional and subject to change.

Monitored persons: people the Florida Department of Health was notified of for possible monitoring because they are a contact of a case, traveled from China, or were identified by the Centers for Disease Control and Prevention (CDC) as a part of a airline/ship contact investigation	
Total reports	278,358
Total persons of high, medium, or unknown risk	274,713
High/medium/unknown risk still being monitored	19,796

Persons tested: includes PCR and antigen test results received by the Department of Health from the state public health laboratory (BPHL), as well as commercial and hospital laboratories		
	Florida residents	Non-Florida residents
Total tested	5,398,488	21,409
Positive	709,157	8,717
Negative	4,682,162	12,647
Inconclusive	7,169	45

Cases: people with positive PCR or antigen test result	
Total cases	717,874
Florida residents	709,157
Non-Florida residents	8,717
Type of testing	
Florida residents	709,157
Positive by BPHL/CDC	25,273
Positive by commercial/hospital lab	683,884
PCR positive	690,604
Antigen positive	18,553
Non-Florida residents	8,717
Positive by BPHL/CDC	258
Positive by commercial/hospital lab	8,459
PCR positive	8,214
Antigen positive	503
Characteristics	
Florida residents hospitalized	44,775
Florida resident deaths	14,712
Non-Florida resident deaths	174
Hospitalized counts include anyone who was hospitalized at some point during their illness. It does not reflect the number of people currently hospitalized.	
More information on deaths identified through death certificate data is available on the National Center for Health Statistics website at www.cdc.gov/nchs/nvss/vsrr/COVID19/index.htm .	
Risk factors for Florida residents	
Traveled	5,950
Contact with a known case	261,410
Traveled and contact with a known case	6,297
Neither	435,500
No travel and no contact	91,063
Travel is unknown	243,300
Contact is unknown	185,933
Contact is pending	139,368
Travel can be unknown and contact can be unknown or pending for the same case, these numbers will sum to more than the "neither" total.	

COVID-19: cases and laboratory testing over time

Data through Oct 4, 2020 verified as of Oct 5, 2020 at 09:25 AM

Data in this report are provisional and subject to change.

Cases in Florida residents per day for the past 2 weeks

Number of cases per day

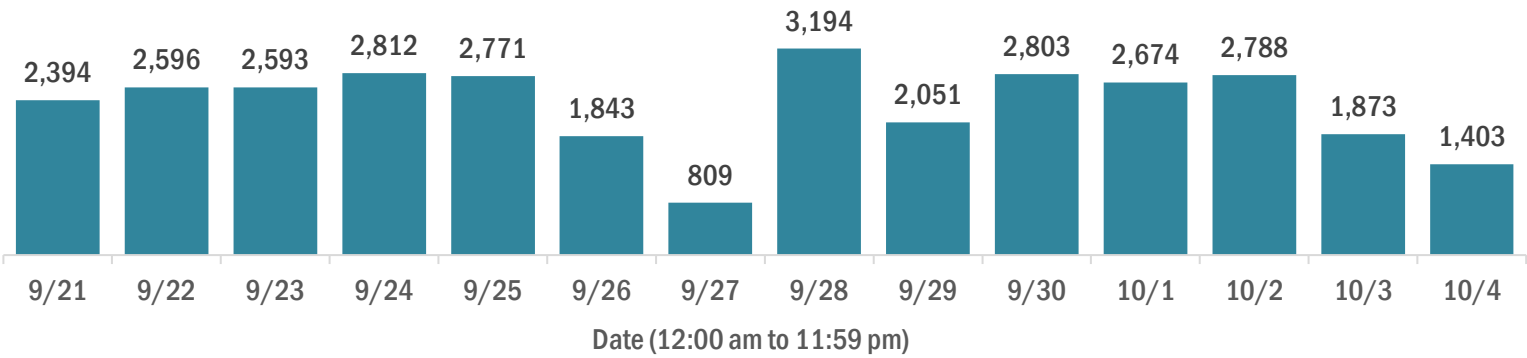

Median age of cases by day

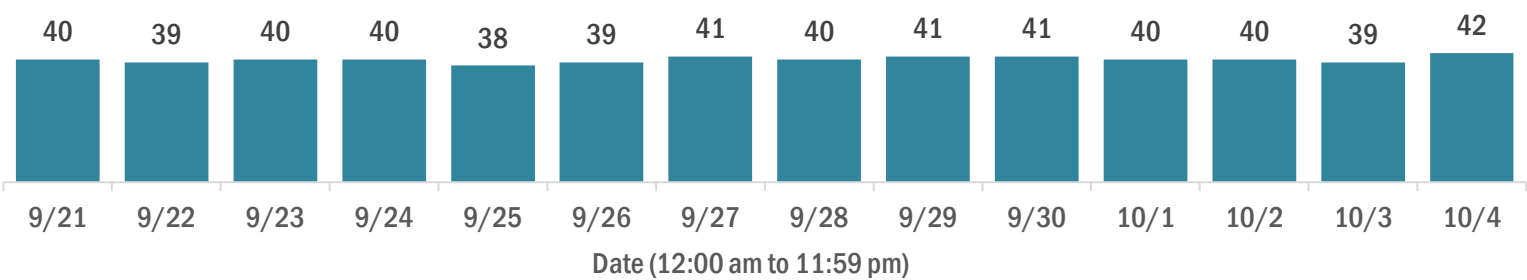

Laboratory testing for Florida residents over the past 2 weeks

Number of Florida residents tested per day

These counts include the number of people for whom the Department received PCR or antigen laboratory results by day. People tested on multiple days will be included for each day a new result was received. A person is only counted once for each day they are tested, regardless of whether multiple specimens are tested or multiple results are received.

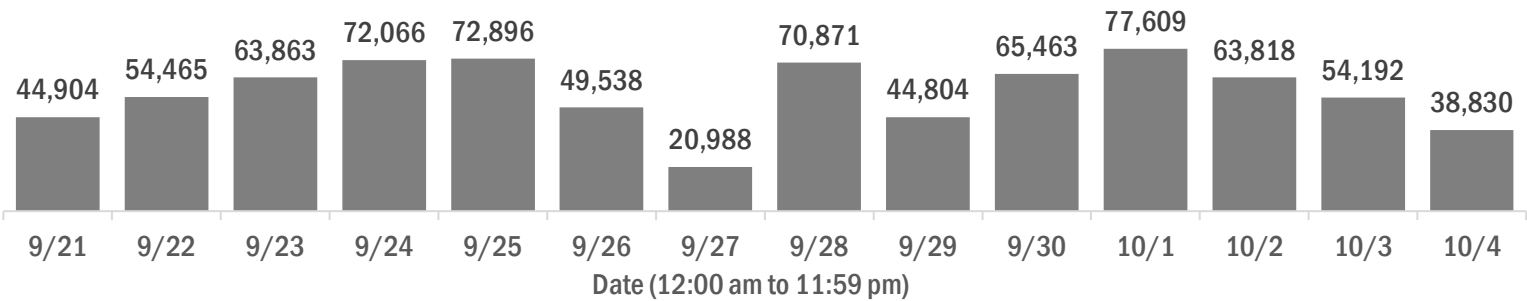

Number and percent of Florida residents with positive test results

The percent of positive results ranged from 4.92% to 7.54% over the past 2 weeks and was 5.16% yesterday.

These counts include the number of people for whom the Department received PCR or antigen laboratory results by day. People tested on multiple days will be included for each day a new result was received. A person is only counted once for each day they are tested, regardless of whether multiple specimens are tested or multiple results are received. If a person has a positive specimen and a negative specimen in the same day, only the positive result is counted.

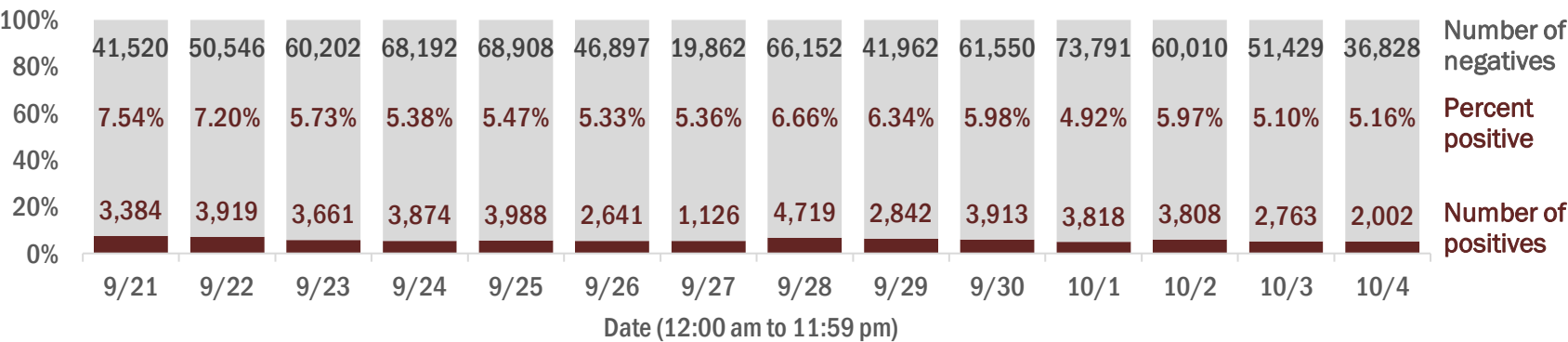

Percent positivity for new cases in Florida residents

The percent of positive results ranged from 3.74% to 5.86% over the past 2 weeks and was 3.93% yesterday.

This percent is the number of people who test PCR- or antigen-positive for the first time divided by all the people tested that day, excluding people who have previously tested positive.

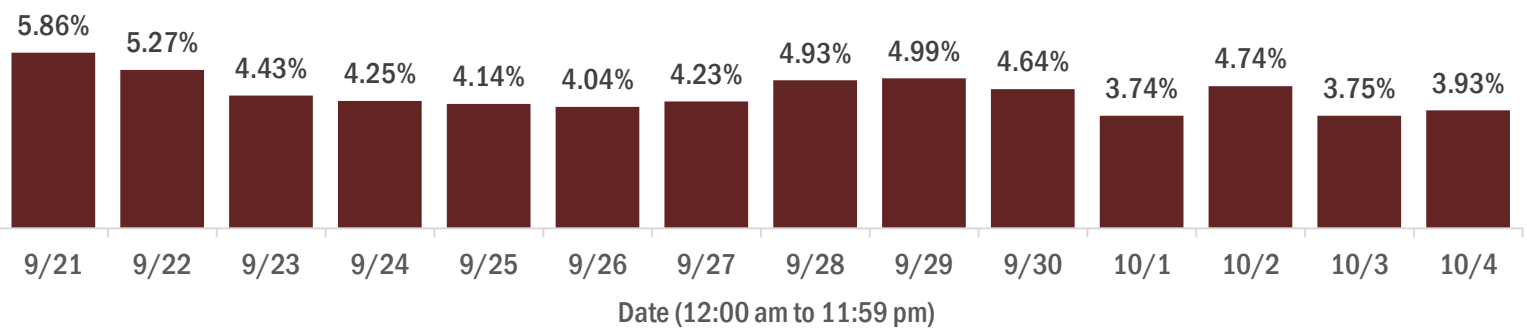

COVID-19: characteristics of 709,157 Florida resident cases

Data through Oct 4, 2020 verified as of Oct 5, 2020 at 09:25 AM

Data in this report are provisional and subject to change.

Age group	Cases		Hospitalizations		Deaths	
0-4 years	12,143	2%	286	1%	0	0%
5-14 years	30,305	4%	263	1%	5	0%
15-24 years	113,012	16%	1,161	3%	33	0%
25-34 years	129,979	18%	2,508	6%	89	1%
35-44 years	113,734	16%	3,779	8%	257	2%
45-54 years	111,899	16%	5,647	13%	612	4%
55-64 years	92,316	13%	7,893	18%	1,617	11%
65-74 years	54,650	8%	8,859	20%	3,129	21%
75-84 years	31,717	4%	8,304	19%	4,276	29%
85+ years	18,414	3%	6,069	14%	4,694	32%
Unknown	988	0%	6	0%	0	0%
Total	709,157		44,775		14,712	

Gender	Cases	
Female	364,932	51%
Male	340,804	48%
Unknown	3,421	0%
Total	709,157	

Ethnicity	Cases		Hospitalizations		Deaths	
Hispanic	206,444	29%	12,972	29%	3,746	25%
Non-Hispanic	296,271	42%	29,131	65%	9,641	66%
Unknown	206,442	29%	2,672	6%	1,325	9%
Total	709,157		44,775		14,712	

Race and ethnicity	Cases		Hospitalizations		Deaths	
White	322,533	45%	26,998	60%	10,000	68%
Hispanic	135,640	19%	9,054	20%	2,927	20%
Non-Hispanic	163,905	23%	16,998	38%	6,542	44%
Unknown	22,988	3%	946	2%	531	4%
Black	110,035	16%	10,591	24%	2,796	19%
Hispanic	5,113	1%	459	1%	109	1%
Non-Hispanic	95,415	13%	9,826	22%	2,568	17%
Unknown	9,507	1%	306	1%	119	1%
Other race	96,211	14%	5,553	12%	1,182	8%
Hispanic	48,882	7%	3,107	7%	574	4%
Non-Hispanic	31,437	4%	2,167	5%	481	3%
Unknown	15,892	2%	279	1%	127	1%
Unknown race	180,378	25%	1,633	4%	734	5%
Hispanic	16,809	2%	352	1%	136	1%
Non-Hispanic	5,514	1%	140	0%	50	0%
Unknown	158,055	22%	1,141	3%	548	4%
Total	709,157		44,775		14,712	

Hospitalization counts include anyone who was hospitalized at some point during their illness. It does not reflect the number of people currently hospitalized. **Other race** includes any person with a race of American Indian/Alaskan native, Asian, native Hawaiian/Pacific Islander, or other.

COVID-19: deaths in Florida residents and staff of long-term care facilities

Data through Oct 4, 2020 verified as of Oct 5, 2020 at 09:25 AM

Data in this report are provisional and subject to change.

For current cases in residents or staff of long-term care facilities, please visit: <https://floridahealthcovid19.gov/>

County	Deaths	
Dade	807	13%
Palm Beach	609	10%
Pinellas	536	9%
Broward	413	7%
Hillsborough	317	5%
Polk	288	5%
Lee	247	4%
Brevard	187	3%
Duval	186	3%
Sarasota	160	3%
St. Lucie	153	3%
Seminole	151	3%
Marion	145	2%
Orange	140	2%
Volusia	137	2%
Manatee	130	2%
Escambia	114	2%
Collier	102	2%
Pasco	100	2%
Lake	91	2%
Martin	91	2%
Charlotte	64	1%

County	Deaths	
Hernando	64	1%
Jackson	61	1%
Indian River	59	1%
Okaloosa	59	1%
Clay	55	1%
Osceola	50	1%
Suwannee	49	1%
Citrus	43	1%
St. Johns	35	1%
Highlands	34	1%
Bay	29	0%
Leon	29	0%
Alachua	27	0%
Sumter	24	0%
Nassau	23	0%
Columbia	21	0%
Hendry	18	0%
Santa Rosa	17	0%
Putnam	14	0%
Okeechobee	13	0%
Walton	13	0%
Madison	12	0%

County	Deaths	
Washington	12	0%
Gilchrist	10	0%
Gadsden	8	0%
Lafayette	7	0%
Calhoun	6	0%
Jefferson	6	0%
Taylor	4	0%
Baker	3	0%
Flagler	3	0%
Bradford	2	0%
Hardee	2	0%
Holmes	2	0%
Levy	2	0%
Monroe	2	0%
Desoto	1	0%
Dixie	1	0%
Gulf	1	0%
Total	5,989	

Note: cases are summarized by the county of usual residence. Residents and staff may be cases associated with facilities that are not in their county of usual residence, resulting in cases being included below for counties that do not have facilities with known cases.

COVID-19: cases in Florida residents who have died

Data through Oct 4, 2020 verified as of Oct 5, 2020 at 09:25 AM

Data in this report are provisional and subject to change.

Demographics for all identified COVID-19 deaths	
Deaths by date of death	Deaths by date reported to the Department

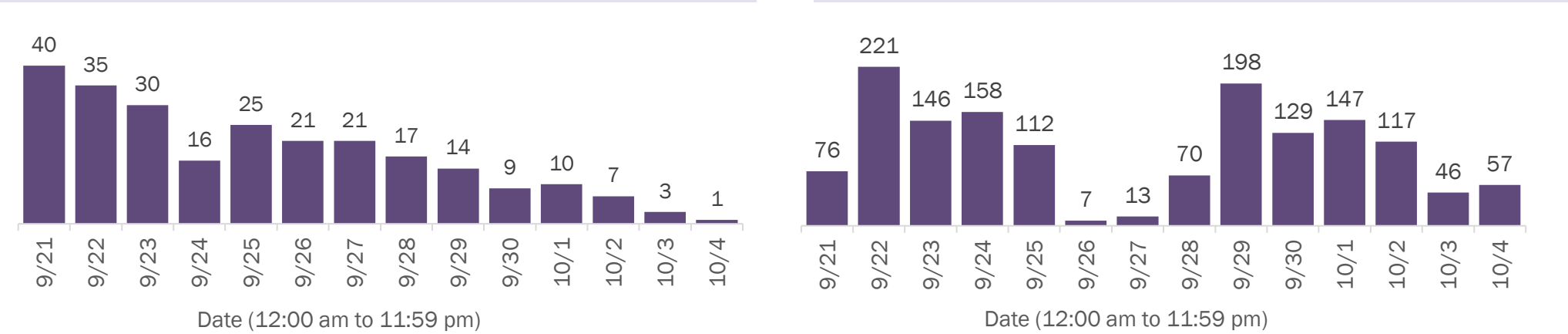

Median age: 79 years				
Age group	Deaths	Cases	Case fatality rate	Mortality rate per 100,000 population
0-4 years	0	12,143	0.0%	0.0
5-14 years	5	30,305	0.0%	0.2
15-24 years	33	113,012	0.0%	1.3
25-34 years	89	129,979	0.1%	3.1
35-44 years	257	113,734	0.2%	9.9
45-54 years	612	111,899	0.5%	22.0
55-64 years	1,617	92,316	1.8%	55.9
65-74 years	3,129	54,650	5.7%	128.9
75-84 years	4,276	31,717	13.5%	304.5
85+ years	4,694	18,414	25.5%	812.8
Unknown	0	988	0.0%	
Total	14,712	709,157	2.1%	68.1

Race	Deaths	Cases	Case fatality rate	Mortality rate per 100,000 population
White	10,000	322,533	3.1%	59.9
Black	2,796	110,035	2.5%	76.4
Other	1,182	96,211	1.2%	95.0
Unknown	734	180,378	0.4%	
Total	14,712	709,157	2.1%	68.1

Gender	Deaths	Cases	Case fatality rate	Mortality rate per 100,000 population
Female	6,562	364,932	1.8%	59.4
Male	8,148	340,804	2.4%	77.2
Unknown	2	3,421	0.1%	
Total	14,712	709,157	2.1%	68.1

Ethnicity	Deaths	Cases	Case fatality rate	Mortality rate per 100,000 population
Hispanic	3,746	206,444	1.8%	66.0
Non-Hispanic	9,641	296,271	3.3%	60.6
Unknown	1,325	206,442	0.6%	
Total	14,712	709,157	2.1%	68.1

Age group distribution for deaths reported yesterday, previous 2 weeks, and cumulatively					
57 deaths reported Oct 4		1,497 deaths reported from Sep 21 - Oct 4		14,712 deaths reported cumulatively	
0-4 years	0	0-4 years	0	0-4 years	0
5-14 years	0	5-14 years	1	5-14 years	5
15-24 years	0	15-24 years	2	15-24 years	33
25-34 years	1	25-34 years	8	25-34 years	89
35-44 years	1	35-44 years	31	35-44 years	257
45-54 years	4	45-54 years	74	45-54 years	612
55-64 years	8	55-64 years	183	55-64 years	1,617
65-74 years	15	65-74 years	344	65-74 years	3,129
75-84 years	16	75-84 years	441	75-84 years	4,276
85+ years	12	85+ years	413	85+ years	4,694
Unknown	0	Unknown	0	Unknown	0

COVID-19: cases in Florida residents who have died

Data through Oct 4, 2020 verified as of Oct 5, 2020 at 09:25 AM

Data in this report are provisional and subject to change.

Deaths in Florida residents by date of death

14,712 deaths reported cumulatively, 57 deaths reported yesterday

March to present

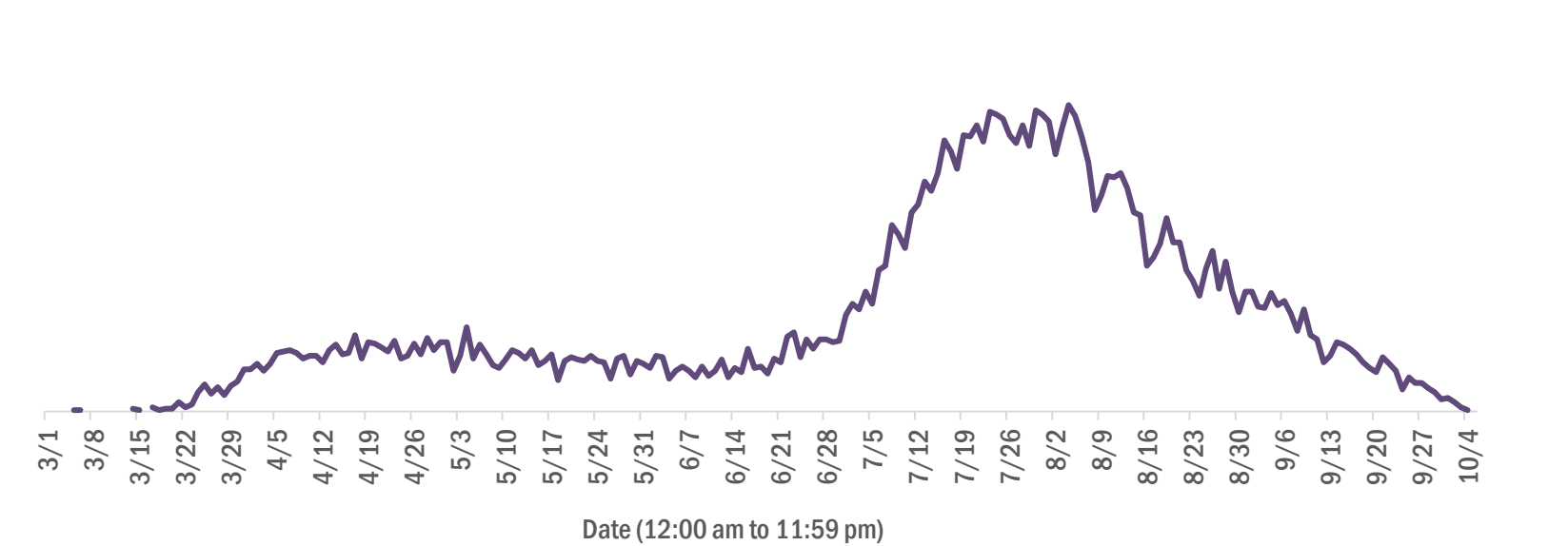

Past 30 days

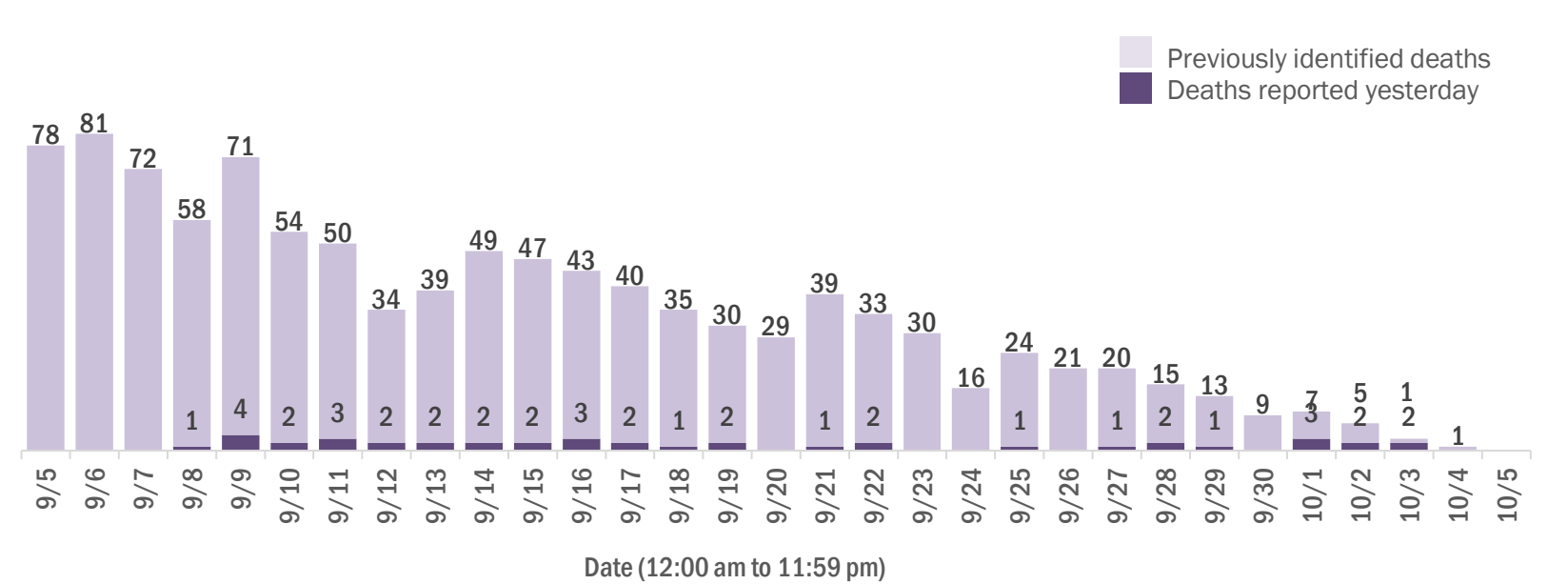

COVID-19: characteristics of 717,874 cases

Data through Oct 4, 2020 verified as of Oct 5, 2020 at 09:25 AM

Data in this report are provisional and subject to change.

Tables below include cases in Florida residents and non-Florida residents.

All 67 Florida counties have cases:

County	FL resident cases			Non-FL resident cases	Total cases	FL resident deaths	FL death rate
Dade	171,225	<div></div>	24%	1,173	172,398	3,334	1.9%
Broward	77,345	<div></div>	11%	667	78,012	1,423	1.8%
Palm Beach	46,737	<div></div>	7%	416	47,153	1,394	3.0%
Hillsborough	42,809	<div></div>	6%	218	43,027	673	1.6%
Orange	40,599	<div></div>	6%	456	41,055	483	1.2%
Duval	30,703	<div></div>	4%	353	31,056	432	1.4%
Pinellas	22,394	<div></div>	3%	154	22,548	766	3.4%
Lee	20,501	<div></div>	3%	323	20,824	474	2.3%
Polk	20,419	<div></div>	3%	81	20,500	533	2.6%
Collier	12,794	<div></div>	2%	126	12,920	228	1.8%
Osceola	12,714	<div></div>	2%	84	12,798	159	1.3%
Escambia	11,348	<div></div>	2%	1,146	12,494	243	2.1%
Manatee	11,662	<div></div>	2%	123	11,785	296	2.5%
Volusia	11,078	<div></div>	2%	72	11,150	261	2.4%
Leon	10,557	<div></div>	1%	321	10,878	84	0.8%
Marion	9,951	<div></div>	1%	18	9,969	305	3.1%
Pasco	9,434	<div></div>	1%	65	9,499	210	2.2%
Brevard	9,367	<div></div>	1%	32	9,399	308	3.3%
Seminole	9,214	<div></div>	1%	36	9,250	228	2.5%
Alachua	8,484	<div></div>	1%	86	8,570	63	0.7%
Sarasota	8,311	<div></div>	1%	65	8,376	265	3.2%
St. Lucie	8,201	<div></div>	1%	27	8,228	294	3.6%
Lake	7,660	<div></div>	1%	52	7,712	197	2.6%
Bay	6,075	<div></div>	1%	124	6,199	113	1.9%
St. Johns	5,418	<div></div>	1%	108	5,526	74	1.4%
Santa Rosa	5,386	<div></div>	1%	51	5,437	78	1.4%
Clay	5,287	<div></div>	1%	17	5,304	106	2.0%
Okaloosa	5,139	<div></div>	1%	42	5,181	117	2.3%
Martin	4,962	<div></div>	1%	32	4,994	143	2.9%
Columbia	3,888	<div></div>	1%	13	3,901	62	1.6%
Indian River	3,312	<div></div>	0%	27	3,339	118	3.6%
Hernando	3,222	<div></div>	0%	19	3,241	137	4.3%
Charlotte	3,144	<div></div>	0%	8	3,152	140	4.5%
Gadsden	2,898	<div></div>	0%	9	2,907	47	1.6%
Jackson	2,843	<div></div>	0%	33	2,876	81	2.8%

County	FL resident cases			Non-FL resident cases	Total cases	FL resident deaths	FL death rate
Citrus	2,838	<div></div>	0%	8	2,846	110	3.9%
Suwannee	2,759	<div></div>	0%	17	2,776	72	2.6%
Sumter	2,448	<div></div>	0%	10	2,458	73	3.0%
Highlands	2,233	<div></div>	0%	11	2,244	92	4.1%
Nassau	2,040	<div></div>	0%	148	2,188	48	2.4%
Putnam	2,163	<div></div>	0%	2	2,165	41	1.9%
Hendry	2,087	<div></div>	0%	2	2,089	40	1.9%
Walton	1,833	<div></div>	0%	176	2,009	25	1.4%
Monroe	1,843	<div></div>	0%	37	1,880	22	1.2%
Flagler	1,779	<div></div>	0%	14	1,793	29	1.6%
Unknown	182	<div></div>	0%	1,610	1,792	0	0.0%
Okeechobee	1,594	<div></div>	0%	3	1,597	28	1.8%
Desoto	1,579	<div></div>	0%	3	1,582	27	1.7%
Baker	1,531	<div></div>	0%	1	1,532	13	0.8%
Hardee	1,397	<div></div>	0%	7	1,404	11	0.8%
Taylor	1,349	<div></div>	0%	3	1,352	13	1.0%
Lafayette	1,233	<div></div>	0%	0	1,233	13	1.1%
Wakulla	1,154	<div></div>	0%	6	1,160	10	0.9%
Bradford	1,150	<div></div>	0%	1	1,151	9	0.8%
Washington	1,081	<div></div>	0%	11	1,092	23	2.1%
Levy	1,049	<div></div>	0%	6	1,055	10	1.0%
Madison	1,007	<div></div>	0%	17	1,024	20	2.0%
Union	1,000	<div></div>	0%	0	1,000	18	1.8%
Gulf	878	<div></div>	0%	10	888	14	1.6%
Hamilton	859	<div></div>	0%	6	865	8	0.9%
Dixie	836	<div></div>	0%	1	837	10	1.2%
Holmes	755	<div></div>	0%	14	769	9	1.2%
Franklin	643	<div></div>	0%	4	647	4	0.6%
Calhoun	629	<div></div>	0%	1	630	13	2.1%
Jefferson	558	<div></div>	0%	11	569	9	1.6%
Glades	549	<div></div>	0%	0	549	5	0.9%
Gilchrist	520	<div></div>	0%	0	520	16	3.1%
Liberty	520	<div></div>	0%	0	520	8	1.5%
Total	709,157			8,717	717,874	14,712	2.1%

COVID-19: characteristics of 709,157 Florida resident cases

Data through Oct 4, 2020 verified as of Oct 5, 2020 at 09:25 AM

Data in this report are provisional and subject to change.

The table below includes the cities and counties of residence for cases in Florida residents based on the patient's ZIP Code.

Note that city is not always received as part of the initial notification and may be missing while the case is being investigated.

City and county	Cases
Miami, Dade	97,808
Orlando, Orange	30,172
Jacksonville, Duval	28,427
Tampa, Hillsborough	25,214
Hialeah, Dade	23,881
Fort Lauderdale, Broward	16,752
Hollywood, Broward	14,477
West Palm Beach, Palm Beach	11,545
Homestead, Dade	11,158
Kissimmee, Osceola	10,088
Tallahassee, Leon	9,674
Naples, Collier	9,547
Pensacola, Escambia	9,137
Saint Petersburg, Pinellas	9,091
Pompano Beach, Broward	8,829
Fort Myers, Lee	8,439
Bradenton, Manatee	7,925
Ocala, Marion	7,691
Gainesville, Alachua	7,007
Boca Raton, Palm Beach	6,906
Lakeland, Polk	6,671
Lake Worth, Palm Beach	6,316
Sarasota, Sarasota	5,865
Miramar, Broward	4,989
Port Saint Lucie, St. Lucie	4,857
Cape Coral, Lee	4,778
Miami Gardens, Dade	4,752
Clearwater, Pinellas	4,450
Boynton Beach, Palm Beach	4,155
Lehigh Acres, Lee	3,927
Panama City, Bay	3,886
Winter Haven, Polk	3,864
Lake City, Columbia	3,632
Miami Beach, Dade	3,484
Coral Springs, Broward	3,445
Delray Beach, Palm Beach	3,198
Missing, Broward	3,098
Sunrise, Broward	2,890
Davie, Broward	2,876
Saint Augustine, St. Johns	2,852
Fort Pierce, St. Lucie	2,841
Milton, Santa Rosa	2,821
Miami Lakes, Dade	2,802
Coral Gables, Dade	2,753
Plant City, Hillsborough	2,737
Riverview, Hillsborough	2,704
Melbourne, Brevard	2,697
Brandon, Hillsborough	2,695
Daytona Beach, Volusia	2,587
Apopka, Orange	2,541
Cutler Ridge, Dade	2,409
Missing, Dade	2,364
Immokalee, Collier	2,335
Largo, Pinellas	2,334
Stuart, Martin	2,331
Vero Beach, Indian River	2,314
Live Oak, Suwannee	2,278
Sanford, Seminole	2,261
North Miami Beach, Dade	2,215

COVID-19: characteristics of 709,157 Florida resident cases

Data through Oct 4, 2020 verified as of Oct 5, 2020 at 09:25 AM

Data in this report are provisional and subject to change.

The table below includes the cities and counties of residence for cases in Florida residents based on the patient's ZIP Code.

Note that city is not always received as part of the initial notification and may be missing while the case is being investigated.

City and county	Cases
Plantation, Broward	2,210
Deerfield Beach, Broward	2,181
Orange Park, Clay	2,161
Opa Locka, Dade	2,153
Tamarac, Broward	2,147
Saint Cloud, Osceola	2,122
Jupiter, Palm Beach	2,074
New Port Richey, Pasco	2,068
Doral, Dade	1,996
Palm Bay, Brevard	1,991
Clermont, Lake	1,928
Deltona, Volusia	1,906
Weston, Broward	1,864
Margate, Broward	1,719
Palmetto, Manatee	1,719
Deland, Volusia	1,685
Spring Hill, Hernando	1,669
Fort Walton Beach, Okaloosa	1,665
Lake Worth Beach, Palm Beach	1,654
Port Charlotte, Charlotte	1,631
Davenport, Polk	1,603
Winter Park, Orange	1,542
Haines City, Polk	1,541
Coconut Creek, Broward	1,540
Palm Beach Gardens, Palm Beach	1,533
Okeechobee, Okeechobee	1,491
North Lauderdale, Broward	1,488
Winter Garden, Orange	1,481
Oviedo, Seminole	1,470
Altamonte Springs, Seminole	1,458
Hallandale, Broward	1,444
Ocoee, Orange	1,428
Arcadia, Desoto	1,401
North Miami, Dade	1,367
Quincy, Gadsden	1,351
Palm Coast, Flagler	1,349
Land O Lakes, Pasco	1,325
Wellington, Palm Beach	1,314
Palm Harbor, Pinellas	1,313
Bonita Springs, Lee	1,299
Leesburg, Lake	1,279
Wesley Chapel, Pasco	1,270
Ruskin, Hillsborough	1,266
Perry, Taylor	1,212
Valrico, Hillsborough	1,202
Mayo, Lafayette	1,198
Lutz, Hillsborough	1,185
Missing, Palm Beach	1,179
Royal Palm Beach, Palm Beach	1,177
Punta Gorda, Charlotte	1,161
Oakland Park, Broward	1,158
Middleburg, Clay	1,148
Brooksville, Hernando	1,141
Carol City, Dade	1,135
Pinellas Park, Pinellas	1,119
Seminole, Pinellas	1,096
Crossings, Dade	1,096
Clewiston, Hendry	1,086
Crestview, Okaloosa	1,062

COVID-19: characteristics of 709,157 Florida resident cases

Data through Oct 4, 2020 verified as of Oct 5, 2020 at 09:25 AM

Data in this report are provisional and subject to change.

The table below includes the cities and counties of residence for cases in Florida residents based on the patient's ZIP Code.

Note that city is not always received as part of the initial notification and may be missing while the case is being investigated.

City and county	Cases
Pembroke Pines, Broward	1,060
Longwood, Seminole	1,051
North Port, Sarasota	1,041
Coconut Grove, Dade	1,030
Casselberry, Seminole	1,019
Palatka, Putnam	1,013
Ormond Beach, Volusia	1,010
Wimauma, Hillsborough	1,001
Bartow, Polk	1,000
Belle Glade, Palm Beach	990
Windermere, Orange	973
Indiantown, Martin	970
Cocoa, Brevard	950
Sebring, Highlands	946
Green Cove Springs, Clay	945
Cantonment, Escambia	935
Century, Escambia	933
Crawfordville, Wakulla	931
Lynn Haven, Bay	926
Jacksonville Beach, Duval	913
Biscayne Park, Dade	904
Auburndale, Polk	890
Kissimmee, Polk	885
Port Orange, Volusia	863
Key West, Monroe	847
Graceville, Jackson	845
Lake Mary, Seminole	836
Lake Wales, Polk	834
Chipley, Washington	828
Florida City, Dade	827
Starke, Bradford	820
Everglades National Park, Dade	817
Marianna, Jackson	811
Dade City, Pasco	801
Hudson, Pasco	790
Gulf Breeze, Santa Rosa	789
Zephyrhills, Pasco	784
Port Richey, Pasco	776
Panama City Beach, Bay	766
Venice, Sarasota	759
North Fort Myers, Lee	759
Tavares, Lake	742
Inverness, Citrus	725
Merritt Island, Brevard	719
Missing, Hillsborough	717
El Portal, Dade	716
Saint Johns, St. Johns	712
Fernandina Beach, Nassau	710
Aventura, Dade	706
Tarpon Springs, Pinellas	705
Mulberry, Polk	695
Labelle, Hendry	691
Navarre, Santa Rosa	686
Sanderson, Baker	680
Loxahatchee, Palm Beach	675
Seffner, Hillsborough	666
Riviera Beach, Palm Beach	664
Lake Butler, Union	664
Destin, Okaloosa	657

COVID-19: characteristics of 709,157 Florida resident cases

Data through Oct 4, 2020 verified as of Oct 5, 2020 at 09:25 AM

Data in this report are provisional and subject to change.

The table below includes the cities and counties of residence for cases in Florida residents based on the patient's ZIP Code.

Note that city is not always received as part of the initial notification and may be missing while the case is being investigated.

City and county	Cases
Missing, Duval	655
Niceville, Okaloosa	654
Avon Park, Highlands	647
Sarasota, Manatee	639
Cooper City, Broward	636
Ponte Vedra Beach, St. Johns	636
The Villages, Sumter	634
Fleming Island, Clay	634
Wauchula, Hardee	630
Maitland, Orange	620
Santa Rosa Beach, Walton	615
Eustis, Lake	611
Titusville, Brevard	608
Defuniak Springs, Walton	608
Mount Dora, Lake	605
Jasper, Hamilton	604
Holiday, Pasco	604
Winter Springs, Seminole	600
Orange City, Volusia	598
Palm City, Martin	596
Missing, Collier	586
Dover, Hillsborough	584
Coral, Dade	581
Madison, Madison	581
Olympia Heights, Dade	580
Dunedin, Pinellas	576
Uleta, Dade	573
Missing, Orange	572
Rockledge, Brevard	572
New Smyrna Beach, Volusia	564
Parrish, Manatee	552
Bonifay, Holmes	549
Key Biscayne, Dade	546
Havana, Gadsden	538
Coleman, Sumter	532
Dania, Broward	530
Groveland, Lake	529
Parkland, Broward	528
Gibsonton, Hillsborough	519
Chattahoochee, Gadsden	513
South Bay, Palm Beach	510
Macclenny, Baker	508
Missing, Polk	508
Hobe Sound, Martin	508
Odessa, Hillsborough	507
Estero, Lee	501
Missing, Pasco	500
Moore Haven, Glades	499
Wewahitchka, Gulf	492
Lantana, Palm Beach	487
Monticello, Jefferson	485
Missing, St. Lucie	483
Missing, St. Johns	481
Cross City, Dixie	481
Pahokee, Palm Beach	471
Lithia, Hillsborough	462
Missing, Santa Rosa	456
Pace, Santa Rosa	451
Palm Springs, Palm Beach	433

COVID-19: characteristics of 709,157 Florida resident cases

Data through Oct 4, 2020 verified as of Oct 5, 2020 at 09:25 AM

Data in this report are provisional and subject to change.

The table below includes the cities and counties of residence for cases in Florida residents based on the patient's ZIP Code. Note that city is not always received as part of the initial notification and may be missing while the case is being investigated.

City and county	Cases
Wildwood, Sumter	422
Alachua, Alachua	421
Atlantic Beach, Duval	419
Sun City Center, Hillsborough	417
Lauderdale Lakes, Broward	415
Fellsmere, Indian River	413
Oldsmar, Pinellas	412
South Miami, Dade	409
Crescent City, Putnam	406
Bristol, Liberty	405
Debary, Volusia	404
Yulee, Nassau	402
Polk City, Polk	392
Blountstown, Calhoun	391
Summerfield, Marion	391
Carrabelle, Franklin	389
Pinecrest, Dade	385
Frostproof, Polk	383
Lake Placid, Highlands	383
Missing, Brevard	371
Crystal River, Citrus	371
Lauderhill, Broward	371
North Palm Beach, Palm Beach	368
Missing, Volusia	365
Belleview, Marion	359
Centerville, Leon	358
Sebastian, Indian River	358
Apollo Beach, Hillsborough	355
Callahan, Nassau	353
Florida State University, Leon	352
Bowling Green, Hardee	351
Missing, Marion	342
Sweetwater, Dade	340
Ponte Vedra, St. Johns	337
Missing, Citrus	333
Dunnellon, Marion	332
Williston, Levy	332
Newberry, Alachua	326
Fort Meade, Polk	324
Homosassa, Citrus	323
Missing, Osceola	323
Hilliard, Nassau	317
Ellenton, Manatee	316
Lady Lake, Lake	314
Jensen Beach, Martin	312
Wilton Manors, Broward	312
Fisher Island, Dade	310
Bushnell, Sumter	309
Trenton, Gilchrist	294
Safety Harbor, Pinellas	293
Old Town, Dixie	285
Chiefland, Levy	279
Missing, Hernando	274
Port Saint Joe, Gulf	270
Lecanto, Citrus	267
Missing, Hendry	263
Sneads, Jackson	263
Raiford, Union	260
Key Largo, Monroe	259

COVID-19: characteristics of 709,157 Florida resident cases

Data through Oct 4, 2020 verified as of Oct 5, 2020 at 09:25 AM

Data in this report are provisional and subject to change.

The table below includes the cities and counties of residence for cases in Florida residents based on the patient's ZIP Code.

Note that city is not always received as part of the initial notification and may be missing while the case is being investigated.

City and county	Cases
Malone, Jackson	258
Edgewater, Volusia	257
Beverly Hills, Citrus	256
Mary Esther, Okaloosa	250
Lake Alfred, Polk	250
Shalimar, Okaloosa	247
Missing, Seminole	246
Missing, Hardee	243
Freeport, Walton	242
Missing, Highlands	232
Keystone Heights, Clay	230
Missing, Okaloosa	229
Mascotte, Lake	229
Glen Saint Mary, Baker	222
Thonotosassa, Hillsborough	222
Southwest Ranches, Broward	221
Missing, Madison	220
Dunnellon, Citrus	217
Bronson, Levy	216
Palmetto Bay, Dade	215
Satellite Beach, Brevard	215
Missing, Lake	212
Jacksonville, St. Johns	210
Missing, Indian River	209
Missing, Sarasota	208
Minneola, Lake	206
Marathon, Monroe	205
Marco Island, Collier	204
Cocoa Beach, Brevard	203
Spring Hill, Pasco	200
Midway, Gadsden	198
Belle Isle, Orange	194
Missing, Nassau	193
Citra, Marion	191
Neptune Beach, Duval	191
Oakland, Orange	191
West Melbourne, Brevard	190
Fort White, Columbia	189
High Springs, Alachua	188
Cottondale, Jackson	187
Nokomis, Sarasota	186
Missing, Lee	184
Missing, Martin	176
Englewood, Charlotte	175
Sorrento, Lake	174
Myakka City, Manatee	171
Pierson, Volusia	171
Hernando, Citrus	169
Indialantic, Brevard	169
Missing, Monroe	166
Fruitland Park, Lake	163
Miramar Beach, Walton	162
Missing, Pinellas	162
Umatilla, Lake	157
Bell, Gilchrist	157
Lake Park, Palm Beach	157
Zolfo Springs, Hardee	155
Jay, Santa Rosa	155
Clearwater Beach, Pinellas	154

COVID-19: characteristics of 709,157 Florida resident cases

Data through Oct 4, 2020 verified as of Oct 5, 2020 at 09:25 AM

Data in this report are provisional and subject to change.

The table below includes the cities and counties of residence for cases in Florida residents based on the patient's ZIP Code.

Note that city is not always received as part of the initial notification and may be missing while the case is being investigated.

City and county	Cases
Missing, Clay	153
Silver Springs, Marion	153
Missing, Desoto	151
Missing, Flagler	151
De Leon Springs, Volusia	151
Haverhill, Palm Beach	150
Missing, Wakulla	150
Molino, Escambia	149
Jennings, Hamilton	149
South Daytona, Volusia	148
Holly Hill, Volusia	145
Bunnell, Flagler	144
Tavernier, Monroe	144
Gulfport, Pinellas	143
Missing, Jackson	140
Edgewood, Orange	138
Lawtey, Bradford	138
Bay Harbor Islands, Dade	136
Palm Beach, Palm Beach	136
Oxford, Sumter	135
Gretna, Gadsden	135
Medley, Dade	135
Englewood, Sarasota	134
Youngstown, Bay	134
Flagler Beach, Flagler	132
Ocklawaha, Marion	129
Kenneth City, Pinellas	129
Branford, Suwannee	129
Trinity, Pasco	127
Interlachen, Putnam	126
Tequesta, Palm Beach	126
Archer, Alachua	124
Missing, Gadsden	123
Greenville, Madison	120
East Palatka, Putnam	120
Alva, Lee	120
Missing, Baker	120
Weeki Wachee, Hernando	119
Montverde, Lake	118
Missing, Leon	118
Greenwood, Jackson	116
Eagle Lake, Polk	116
Missing, Bradford	115
Hawthorne, Alachua	114
Missing, Gulf	113
Missing, Bay	113
Apalachicola, Franklin	112
Missing, Manatee	109
Altha, Calhoun	109
Missing, Levy	108
Clair-Mel City, Hillsborough	108
South Pasadena, Pinellas	108
Cape Canaveral, Brevard	107
Floral City, Citrus	107
Missing, Sumter	106
Dundee, Polk	104
Baker, Okaloosa	103
Mims, Brevard	103
Melbourne Beach, Brevard	101

COVID-19: characteristics of 709,157 Florida resident cases

Data through Oct 4, 2020 verified as of Oct 5, 2020 at 09:25 AM

Data in this report are provisional and subject to change.

The table below includes the cities and counties of residence for cases in Florida residents based on the patient's ZIP Code.

Note that city is not always received as part of the initial notification and may be missing while the case is being investigated.

City and county	Cases
Missing, Washington	101
O Brien, Suwannee	101
Missing, Okeechobee	98
Satsuma, Putnam	98
White Springs, Hamilton	98
Gotha, Orange	97
Missing, Suwannee	96
Rotunda West, Charlotte	95
Osprey, Sarasota	95
Melrose, Putnam	94
Lehigh, Lee	94
Southport, Bay	94
Hiawassee, Orange	92
Webster, Sumter	92
Hastings, St. Johns	91
Missing, Walton	90
Azalea Park, Orange	90
Fort Myers Beach, Lee	90
Chuluota, Seminole	87
Missing, Alachua	87
Zellwood, Orange	86
Geneva, Seminole	85
Missing, Calhoun	84
Grand Island, Lake	84
Grand Ridge, Jackson	84
Indian Harbour Beach, Brevard	83
Missing, Taylor	82
Lake Panasoffkee, Sumter	82
Eastpoint, Franklin	81
Reddick, Marion	81
Alford, Jackson	79
Vernon, Washington	79
Ave Maria, Collier	78
Pomona Park, Putnam	77
Eglin Air Force Base, Okaloosa	76
Mcdavid, Escambia	74
Indian Rocks Beach, Pinellas	72
San Antonio, Pasco	71
Wellborn, Suwannee	71
Missing, Holmes	70
Westville, Holmes	69
Elkton, St. Johns	69
Lockhart, Orange	69
Celebration, Osceola	67
Fountain, Bay	67
Mcalpin, Suwannee	67
Lee, Madison	66
Avon Park, Polk	66
Lakewood Ranch, Manatee	66
Anthony, Marion	66
West Miami, Dade	64
Astatula, Lake	62
Bryceville, Nassau	62
Weirsdale, Marion	62
Temple Terrace, Hillsborough	62
Missing, Gilchrist	62
Juno Beach, Palm Beach	62
Missing, Escambia	61
Ponce De Leon, Holmes	61

COVID-19: characteristics of 709,157 Florida resident cases

Data through Oct 4, 2020 verified as of Oct 5, 2020 at 09:25 AM

Data in this report are provisional and subject to change.

The table below includes the cities and counties of residence for cases in Florida residents based on the patient's ZIP Code.

Note that city is not always received as part of the initial notification and may be missing while the case is being investigated.

City and county	Cases
Morriston, Levy	61
Surfside, Dade	60
Valparaiso, Okaloosa	60
Mangonia Park, Palm Beach	57
Greenacres, Palm Beach	57
Missing, Liberty	57
Poinciana, Polk	57
Cloud Lake, Palm Beach	55
Air Mail Facility, Dade	55
Eatonville, Orange	55
Missing, Dixie	54
Malabar, Brevard	54
Hosford, Liberty	54
Missing, Franklin	54
Bay Lake, Orange	54
Fort Mccoy, Marion	54
Missing, Union	53
Inlet Beach, Walton	53
Islamorada, Monroe	53
Sanibel, Lee	53
Stock Island, Monroe	53
Center Hill, Sumter	52
Howey-In-The-Hills, Lake	52
University Of Fl, Alachua	52
Viera, Brevard	51
Bokeelia, Lee	51
Micanopy, Alachua	50
Missing, Putnam	50
Seville, Volusia	50
Citrus Springs, Citrus	50
Bal Harbour, Dade	49
Babson Park, Polk	49
Lake Helen, Volusia	49
Caryville, Washington	49
Laurel Hill, Okaloosa	49
Fern Park, Seminole	48
Missing, Jefferson	48
Sebastian, Brevard	48
Carrollwood, Hillsborough	48
Lake Hamilton, Polk	48
Missing, Columbia	48
Atlantis, Palm Beach	47
Steinhatchee, Taylor	44
Belleair, Pinellas	44
Cutler Bay, Dade	44
Sumterville, Sumter	44
Christmas, Orange	43
Dinsmore, Duval	42
Hallandale Beach, Broward	42
San Mateo, Putnam	42
Osteen, Volusia	41
Lady Lake, Sumter	40
Summerland Key, Monroe	40
Waldo, Alachua	39
Greensboro, Gadsden	39
Lauderdale By The Sea, Broward	39
Welaka, Putnam	38
The Villages, Lake	38
Holt, Okaloosa	38

COVID-19: characteristics of 709,157 Florida resident cases

Data through Oct 4, 2020 verified as of Oct 5, 2020 at 09:25 AM

Data in this report are provisional and subject to change.

The table below includes the cities and counties of residence for cases in Florida residents based on the patient's ZIP Code.

Note that city is not always received as part of the initial notification and may be missing while the case is being investigated.

City and county	Cases
Big Pine Key, Monroe	37
University Of Central Florida, Orange	37
Sewalls Point, Martin	37
Brooker, Bradford	36
Matlacha, Lee	36
Princeton, Dade	35
Odessa, Pasco	35
Altoona, Lake	35
Hypoluxo, Palm Beach	34
Cinco Bayou, Okaloosa	34
Grant-Valkaria, Brevard	34
Madeira Beach, Pinellas	34
Missing, Charlotte	34
South Fort Myers, Lee	34
Hampton, Bradford	33
Canal Point, Palm Beach	33
Sopchoppy, Wakulla	33
Flemington, Marion	33
Missing, Unknown	33
University Of South Florida, Hillsborough	33
Yalaha, Lake	32
Sunny Isles Beach, Dade	31
Astor, Lake	31
Barefoot Bay, Brevard	31
Manalapan, Palm Beach	31
Felda, Hendry	30
Kendall, Dade	30
Saint James City, Lee	30
Destin, Walton	29
Campbellton, Jackson	29
Golden Beach, Dade	29
Clarksville, Calhoun	28
Palm Beach Shores, Palm Beach	28
Patrick Air Force Base, Brevard	28
Oak Hill, Volusia	28
Bascom, Jackson	28
Bradenton Beach, Manatee	28
Placida, Charlotte	28
Kindred, Osceola	28
Callaway, Bay	27
Holmes Beach, Manatee	27
Panacea, Wakulla	27
Ochopee, Collier	27
Belleair Beach, Pinellas	27
Missing, Glades	26
F M, Lee	26
Hollister, Putnam	26
Inglis, Levy	26
Longboat Key, Manatee	26
Missing, Lafayette	26
Naranja, Dade	26
Paisley, Lake	26
Palma Ceia, Hillsborough	26
Crystal Beach, Pinellas	25
South Miami Heights, Dade	25
Lamont, Jefferson	25
University Of Central Fl, Orange	25
Florida State, Leon	25
Florahome, Putnam	24

COVID-19: characteristics of 709,157 Florida resident cases

Data through Oct 4, 2020 verified as of Oct 5, 2020 at 09:25 AM

Data in this report are provisional and subject to change.

The table below includes the cities and counties of residence for cases in Florida residents based on the patient's ZIP Code.

Note that city is not always received as part of the initial notification and may be missing while the case is being investigated.

City and county	Cases
Fruit Cove, St. Johns	24
Winter Park, Seminole	23
Ponce Inlet, Volusia	23
Jupiter, Martin	23
Alafaya, Orange	22
Florida Dept Of Corrections, Union	22
Village Of Wellington, Palm Beach	22
Georgetown, Putnam	22
Baldwin, Duval	21
Singer Island, Palm Beach	21
Miami Springs, Dade	20
Pinetta, Madison	20
Harmony, Osceola	20
Hialeah Gardens, Dade	19
Waverly, Polk	19
Lighthouse Point, Broward	19
Highland Beach, Palm Beach	18
Lutz, Pasco	18
Ona, Hardee	18
Walnut Hill, Escambia	18
Fort Denaud, Hendry	17
Terra Ceia, Manatee	17
Miami Shores, Dade	17
Okahumpka, Lake	17
Tice, Lee	17
Bonita Beach, Lee	17
Tierra Verde, Pinellas	17
Florida Gulf Coast Univ, Lee	17
West Panama City Beach, Bay	17
North Bay Village, Dade	16
Miami, Unknown	16
Saint Pete Beach, Pinellas	16
Bellview, Escambia	16
Santa Fe, Alachua	16
Buena Ventura Lakes, Osceola	16
Lorida, Highlands	16
West Park, Broward	16
Tioga, Alachua	16
Balm, Hillsborough	15
Eaton Park, Polk	15
Dania Beach, Broward	15
Pensacola Beach, Santa Rosa	15
Palm Shores, Brevard	15
Florida A And M University, Leon	14
North Redington Beach, Pinellas	14
Kinard, Calhoun	14
Bay Pines, Pinellas	14
Mexico Beach, Bay	14
Sydney, Hillsborough	14
Nocatee, Desoto	14
Saint Leo, Pasco	14
Ocean Ridge, Palm Beach	13
Sun City, Hillsborough	13
Village Of Palmetto Bay, Dade	13
University Of Miami, Dade	13
Intercession City, Osceola	13
Tangerine, Orange	13
La Crosse, Alachua	12
Bagdad, Santa Rosa	12

COVID-19: characteristics of 709,157 Florida resident cases

Data through Oct 4, 2020 verified as of Oct 5, 2020 at 09:25 AM

Data in this report are provisional and subject to change.

The table below includes the cities and counties of residence for cases in Florida residents based on the patient's ZIP Code.

Note that city is not always received as part of the initial notification and may be missing while the case is being investigated.

City and county	Cases
Tyndall Air Force Base, Bay	12
Kathleen, Polk	12
Palmdale, Glades	12
Labelle, Glades	12
Goulds, Dade	12
Kenansville, Osceola	12
Lulu, Columbia	12
Bayonet Point, Pasco	12
Orange Lake, Marion	12
Treasure Island, Pinellas	12
Homosassa Springs, Citrus	11
Key Colony Beach, Monroe	11
Highland City, Polk	11
South Palm Beach, Palm Beach	11
Univ Of FI Student Dorms, Alachua	11
Paxton, Walton	11
North Venice, Sarasota	11
Unknown, Dade	10
Reunion, Osceola	10
Lake Suzy, Desoto	10
Cedar Key, Levy	10
Enterprise, Volusia	10
Hernando Beach, Hernando	9
Lacoochee, Pasco	9
Indian Lake Estates, Polk	9
Salt Springs, Marion	9
Wabasso, Indian River	9
Branford, Lafayette	9
Dowling Park, Suwannee	9
Penney Farms, Clay	9
Bostwick, Putnam	9
Horseshoe Beach, Dixie	9
Hurlburt Field, Okaloosa	9
Micco, Brevard	9
Kissimmee, Orange	8
Bradley, Polk	8
Hialeah, Unknown	8
Missing, Hamilton	8
Sparr, Marion	8
Lake City, Suwannee	8
Ebro, Washington	8
Venus, Highlands	8
Mcintosh, Marion	8
Pasadena, Pinellas	8
Perrine, Dade	8
Heathrow, Seminole	8
Aloma, Orange	8
Earleton, Alachua	8
Poinciana, Osceola	8
Eloise, Polk	8
Gonzalez, Escambia	7
Tallevast, Manatee	7
Saint Marks, Wakulla	7
University Of Tampa, Hillsborough	7
Goodland, Collier	7
Wahneta, Polk	7
West Delray Beach, Palm Beach	7
Perdido Key, Escambia	7
Loughman, Polk	7

COVID-19: characteristics of 709,157 Florida resident cases

Data through Oct 4, 2020 verified as of Oct 5, 2020 at 09:25 AM

Data in this report are provisional and subject to change.

The table below includes the cities and counties of residence for cases in Florida residents based on the patient's ZIP Code.

Note that city is not always received as part of the initial notification and may be missing while the case is being investigated.

City and county	Cases
Palma Sola, Manatee	7
Plymouth, Orange	7
Candler, Marion	7
Jacksonville, Unknown	7
Lake Como, Putnam	7
Little Torch Key, Monroe	6
Hawthorne, Putnam	6
Hallandle Beach, Broward	6
Murdock, Charlotte	6
Long Boat Key, Manatee	6
Champions Gate, Polk	6
Bonifay, Washington	6
Homeland, Polk	6
Anna Maria, Manatee	6
Trilby, Pasco	6
New Smyrna, Volusia	6
Nichols, Polk	6
Evinston, Alachua	6
Steinhatchee, Dixie	6
Psl, Unknown	6
Rubonia, Manatee	6
Gulf Breeze, Escambia	6
Gulf Hammock, Levy	6
White Springs, Columbia	6
Stetson University, Volusia	5
Pensacola, Unknown	5
Rosemary Beach, Walton	5
Florida State Univ Admin, Leon	5
Maxville, Duval	5
Miromar Lakes, Lee	5
Nobleton, Hernando	5
Northdale, Hillsborough	5
Port Saint John, Brevard	5
Mayport Naval Station, Duval	5
Fort Charlotte, Charlotte	5
Ponce De Leon, Walton	5
Maitland, Seminole	5
Green Acres, Palm Beach	5
Saint George Island, Franklin	5
Wausau, Washington	5
Woodville, Leon	5
Yankeetown, Levy	5
Cortez, Manatee	5
Boca Grande, Lee	5
Mango, Hillsborough	5
Parker, Bay	5
Lake Monroe, Seminole	5
Lowell, Marion	5
Apopka, Seminole	5
Ferndale, Lake	5
Siesta Key, Sarasota	5
Ridge Manor, Pasco	5
Quail Heights, Dade	4
Saint Lucie West, St. Lucie	4
Ponte Vedra, Duval	4
The Villages, Marion	4
University Park, Manatee	4
Belleair Bluffs, Pinellas	4
Laud-By-The-Sea, Broward	4

COVID-19: characteristics of 709,157 Florida resident cases

Data through Oct 4, 2020 verified as of Oct 5, 2020 at 09:25 AM

Data in this report are provisional and subject to change.

The table below includes the cities and counties of residence for cases in Florida residents based on the patient's ZIP Code.

Note that city is not always received as part of the initial notification and may be missing while the case is being investigated.

City and county	Cases
Valkaria, Brevard	4
Pembroke Park, Broward	4
Pine Hills, Orange	4
Shady Grove, Taylor	4
Mayport, Duval	4
Buckingham, Lee	4
Westlake, Palm Beach	4
Unknown, Orange	4
Alturas, Polk	4
Forest City, Orange	4
Davenport, Osceola	4
Long Key, Monroe	4
Redington Shores, Pinellas	4
Cudjoe Key, Monroe	4
Bayshore Gardens, Manatee	4
Leisure City, Dade	4
Florida International University, Dade	4
Citrus Hills, Citrus	4
Durant, Hillsborough	4
Oneco, Manatee	4
Fanning Springs, Gilchrist	4
City Of Sunrise, Broward	4
Babcock Ranch, Lee	4
Holder, Citrus	4
Hollywood, Unknown	4
International Service Center, Dade	4
Gulf Stream, Palm Beach	4
Graham, Bradford	4
Westchase, Hillsborough	4
Wakulla Springs, Wakulla	4
Ft Pierce, St. Lucie	4
Ybor City, Hillsborough	4
Shady Hills, Pasco	4
San Carlos Park, Lee	3
Miami Gardens, Unknown	3
Morriston, Marion	3
Lakeshore, Polk	3
Longboat Key, Sarasota	3
Sugarloaf, Monroe	3
Pine Castle, Orange	3
Ozona, Pinellas	3
Orchid, Indian River	3
Cypress, Jackson	3
Clarcona, Orange	3
Virginia Gardens, Dade	3
Vernon, Bay	3
Indian River Shores, Indian River	3
Mayport Naval Housing, Duval	3
Braden River, Manatee	3
Elfers, Pasco	3
Fpo, Duval	3
Cypress Gardens, Polk	3
Salem, Taylor	3
Mount Plymouth, Lake	3
El Jobean, Charlotte	3
Basinger, Okeechobee	3
Lauderhill, Unknown	3
Roseland, Indian River	3
Point Washington, Walton	3

COVID-19: characteristics of 709,157 Florida resident cases

Data through Oct 4, 2020 verified as of Oct 5, 2020 at 09:25 AM

Data in this report are provisional and subject to change.

The table below includes the cities and counties of residence for cases in Florida residents based on the patient's ZIP Code.

Note that city is not always received as part of the initial notification and may be missing while the case is being investigated.

City and county	Cases
West Palm Beach, Unknown	3
Cottdonale, Washington	3
Crystal Springs, Pasco	3
Daytona Beach Shores, Volusia	3
Deer Island, Lake	3
Duette, Manatee	3
East Lake, Marion	3
Everglades City, Collier	3
Eglin, Okaloosa	3
Grove City, Charlotte	3
Redington Beach, Pinellas	3
Port Salerno, Martin	3
Lealman, Pinellas	3
Margate, Unknown	3
Fort Ogden, Desoto	3
Chokoloskee, Collier	3
Telogia, Liberty	3
Orlando, Brevard	3
Graceville, Holmes	3
Jacksonville, Clay	3
Florence Villa, Polk	3
West Bradenton, Manatee	3
Lynbrook, Broward	3
Indian Shores, Pinellas	3
Jensen Beach, St. Lucie	3
Hallandale Beach, Unknown	3
Brooksville, Pasco	3
Captiva, Lee	3
Fort Lauderdale, Unknown	3
Trenton, Levy	3
Putnam Hall, Putnam	3
Orlando, Unknown	3
Ramrod Key, Monroe	2
River Ranch, Polk	2
Port Charlotte, Unknown	2
Seven Springs, Pasco	2
Niceville, Walton	2
None, Dade	2
Palm City, St. Lucie	2
Fairfield, Marion	2
Archer, Levy	2
Loxahatchee Groves, Palm Beach	2
Upper Key Largo, Monroe	2
Clermont, Polk	2
Doctors Inlet, Clay	2
Hollywood, Dade	2
Inlet Beach, Bay	2
Grandin, Putnam	2
Oklawaha, Marion	2
Ludlam, Dade	2
Laurel, Sarasota	2
Tarpon Springs, Pasco	2
Tampa, Pinellas	2
Watersound, Walton	2
Sunny Hills, Washington	2
Switzerland, St. Johns	2
White City, Gulf	2
Scottsmoor, Brevard	2
Brewton, Escambia	2

COVID-19: characteristics of 709,157 Florida resident cases

Data through Oct 4, 2020 verified as of Oct 5, 2020 at 09:25 AM

Data in this report are provisional and subject to change.

The table below includes the cities and counties of residence for cases in Florida residents based on the patient's ZIP Code.

Note that city is not always received as part of the initial notification and may be missing while the case is being investigated.

City and county	Cases
Caryville, Holmes	2
Cassadaga, Volusia	2
Lake Harbor, Palm Beach	2
Lanark Village, Franklin	2
Madison, Unknown	2
Gibsonia, Polk	2
Florida Power & Light Co, Dade	2
Destin, Unknown	2
Alligator Point, Wakulla	2
Bonita Springs, Collier	2
Town N Country, Hillsborough	2
Wewahitchka, Calhoun	2
Sugarloaf Key, Monroe	2
Sand Lake, Orange	2
Miramar, Unknown	2
Mount Dora, Orange	2
Laurel Hill, Walton	2
Miami, Martin	2
Haines City, Orange	2
Jonesville, Alachua	2
Lake Butler, Bradford	2
Bella Collina, Lake	2
Dade City, Hernando	2
Orange Springs, Marion	2
Oakland Park, Unknown	2
Samoset, Manatee	2
Sarasota, Unknown	2
Union Park, Orange	2
Sunrise, Unknown	2
Hillsboro Beach, Broward	2
Deerfield Beach, Unknown	2
Lamont, Taylor	2
Miccosukee, Leon	2
Milligan, Okaloosa	2
Glenwood, Volusia	2
High Springs, Gilchrist	2
Nalcrest, Polk	2
Unknown, Seminole	2
Jacksonville Naval Hospital, Duval	2
Mesa, Unknown	2
Sorrento, Orange	2
Pompano Beach, Unknown	2
Ormond Beach, Flagler	2
Bayou George, Bay	2
Clewiston, Palm Beach	2
Champions Gate, Osceola	2
Yeehaw, Okeechobee	2
Unk, Alachua	1
Uknown, Unknown	1
Watersound, Bay	1
Vero Beach, Unknown	1
Wtixrat, Dade	1
Cicero, Leon	1
Cincinnati, Dade	1
Cape Haze, Charlotte	1
Branford, Gilchrist	1
Cross City, Seminole	1
Alva, Escambia	1
Babcock Ranch, Charlotte	1

COVID-19: characteristics of 709,157 Florida resident cases

Data through Oct 4, 2020 verified as of Oct 5, 2020 at 09:25 AM

Data in this report are provisional and subject to change.

The table below includes the cities and counties of residence for cases in Florida residents based on the patient's ZIP Code.

Note that city is not always received as part of the initial notification and may be missing while the case is being investigated.

City and county	Cases
Baker, Santa Rosa	1
Hialeahgardens, Dade	1
Hosford, Calhoun	1
Indian Creek Village, Dade	1
Interlachen, Duval	1
Jacksonville Naval Air Station, Duval	1
Duck Key, Monroe	1
Davie, Unknown	1
Oldsrav, Manatee	1
Panama City, Unknown	1
Perth Amboy, Hillsborough	1
Punta Gorda, Unknown	1
Suntise, Dade	1
Sharpes, Brevard	1
Saint Lucie Village, St. Lucie	1
Miramar, Dade	1
North Fort Myers, Charlotte	1
North Laud, Unknown	1
Monroe, Hillsborough	1
Lucedale, St. Lucie	1
Jacksonville, Nassau	1
Kingsley Lake, Bradford	1
Kissimmee, Unknown	1
Unknown, Volusia	1
Venetian Islands, Dade	1
Venice, Manatee	1
Westville, Walton	1
Tamarac, Dade	1
Town Of Nocatee, St. Johns	1
Unkn, Duval	1
Northport, Sarasota	1
Orlo Vista, Orange	1
Other, Dade	1
Pass-A-Grille Beach, Pinellas	1
Pensacola Beach, Escambia	1
Red Bay, Holmes	1
Rocky Point, Hillsborough	1
Saint Johns, Duval	1
Hoclywsod, Dade	1
Istachatta, Hernando	1
Kenilworth, Leon	1
Lakeland, Unknown	1
Layton, Monroe	1
Los Angeles, Dade	1
Mckinney, Broward	1
Miamc, Dade	1
Coconut Ck, Unknown	1
Carl Fisher, Dade	1
Brooklyn, Lee	1
Apollo Beach, Manatee	1
Alpharetta, Broward	1
Garden City, Alachua	1
Franklin, Unknown	1
Hallandale, Unknown	1
Homeless, Hillsborough	1
Homeless, Pinellas	1
Hutchinson Island, St. Lucie	1
Greenville, Taylor	1
Lauderdale Lakes, Unknown	1

COVID-19: characteristics of 709,157 Florida resident cases

Data through Oct 4, 2020 verified as of Oct 5, 2020 at 09:25 AM

Data in this report are provisional and subject to change.

The table below includes the cities and counties of residence for cases in Florida residents based on the patient's ZIP Code.

Note that city is not always received as part of the initial notification and may be missing while the case is being investigated.

City and county	Cases
Kilgore, Dade	1
Indian Rock Beach, Pinellas	1
Island Grove, Alachua	1
Jupiter Inlet, Palm Beach	1
Dade City, Unknown	1
Crestview, Walton	1
Fellsmere, Brevard	1
Fernandina, Nassau	1
Bogota, Unknown	1
Suwannee, Dixie	1
Syracuse, Unknown	1
Twentynine Palms, Broward	1
Seguin, Unknown	1
St Cloud, Orange	1
Seacrest, Walton	1
San Fernando, Unknown	1
San Marcos, Unknown	1
Plantation, Leon	1
Pooler, Broward	1
Panomo City, Bay	1
Pensacola, Dade	1
North Porte, Unknown	1
Notrealville, Polk	1
Okeechobi, Unknown	1
Mount, Lake	1
North Port, Manatee	1
North Lauderdale, Unknown	1
Miami, Broward	1
Miamksaohes, Dade	1
Metter, Manatee	1
Mexico Beach, Gulf	1
Miami Dade, Unknown	1
Vernon, Walton	1
Unknown, Manatee	1
Xifamk, Dade	1
Windermere, Unknown	1
East Rockland Key, Monroe	1
Celebration, Orange	1
Fort Lauderdale, Dade	1
Altamonte Springs, Orange	1
Apo, Collier	1
Arcadia, Unknown	1
Astor, Volusia	1
At Large, Broward	1
Austin, Dade	1
Big Torch Key, Monroe	1
Bonifay, Unknown	1
Lake Worth, Unknown	1
Julington Creek, St. Johns	1
Jupiter Island, Martin	1
Jena, Taylor	1
Milford, Bay	1
Marathon Shores, Monroe	1
Litchfield Park, Unknown	1
Los Angeles, Orange	1
Na, Dade	1
Okeechobee, Highlands	1
Orange Park, Duval	1
Orlando, Osceola	1

COVID-19: characteristics of 709,157 Florida resident cases

Data through Oct 4, 2020 verified as of Oct 5, 2020 at 09:25 AM

Data in this report are provisional and subject to change.

The table below includes the cities and counties of residence for cases in Florida residents based on the patient's ZIP Code.

Note that city is not always received as part of the initial notification and may be missing while the case is being investigated.

City and county	Cases
Palatka, Marion	1
Port St Luice, Unknown	1
Port St. Lucie, St. Lucie	1
Pensacola Naval Hospital, Escambia	1
Seacrest, Bay	1
Stiamk, Dade	1
Tavares, Unknown	1
Temple, Palm Beach	1
Unknown, Duval	1
Venice, Dade	1
Weston, Unknown	1
West Hollywood, Broward	1
Webster, Hernando	1
Winnetka, Dade	1
Wilbur By The Sea, Volusia	1
Winterpark, Unknown	1
Unknown Out Of Area, Duval	1
Bryn Mawr, Palm Beach	1
Alys Beach, Bay	1
Amelia City, Nassau	1
Apopka, Unknown	1
Bellmore, Orange	1
Chattanooga, Dade	1
FI State Lot, Leon	1
Fort Walton Beac, Alachua	1
Fortlauderdale, Unknown	1
Ft Pierce, Unknown	1
Garland, Orange	1
Ebro, Bay	1
Eustic, Unknown	1
Everett, Dade	1
Greenacres, Unknown	1
Hallandate Ben, Unknown	1
Homeless, Dade	1
Hickory, Lee	1
Hialeah, Broward	1
Melrose, Bradford	1
Miamt, Dade	1
Mid Florida, Seminole	1
Jacksonville, Dade	1
Innovation, Pasco	1
Lauderdale Hill, Unknown	1
Live Oak, Columbia	1
Pt St Lucie, St. Lucie	1
San Diego, Unknown	1
Palm City, Unknown	1
Ocala, Unknown	1
Ocean Breeze, Martin	1
N/A, Duval	1
Los Angeles, Polk	1
Miami Granders, Dade	1
Green, Clay	1
Fwb, Unknown	1
Gastonia, Polk	1
Goldenrod, Seminole	1
Grand Island, Unknown	1
Hialean, Unknown	1
Hilliard, Dade	1
Holt, Unknown	1

COVID-19: characteristics of 709,157 Florida resident cases

Data through Oct 4, 2020 verified as of Oct 5, 2020 at 09:25 AM

Data in this report are provisional and subject to change.

The table below includes the cities and counties of residence for cases in Florida residents based on the patient's ZIP Code.

Note that city is not always received as part of the initial notification and may be missing while the case is being investigated.

City and county	Cases
Bartow, Unknown	1
Boca Rotan, Unknown	1
Crestview, Dade	1
Dania, Unknown	1
Darien, Pasco	1
Deltona , Volusia	1
Duke Field Air Force Station, Okaloosa	1
Dunnellon, Levy	1
Sea Ranch Lakes, Broward	1
Saint Petersburg, Dade	1
San Pedro Sula, Dade	1
Rosemary Beach, Bay	1
Port Charlotte Fl, Unknown	1
Sumatra, Liberty	1
Wayne, Dade	1
Wimauma, Manatee	1
Palm Coast, Orange	1
Opa Locka, Unknown	1
Orange, Orange	1
Orl, Orange	1
Worthington Springs, Union	1
Weston, Dade	1
Wesley Chapel, Alachua	1
Tewksbury, Orange	1
Tampa Palms, Hillsborough	1
South Daytona Beach, Volusia	1
San Antonio, Unknown	1
Riverview, Unknown	1
Pine Ridge, Citrus	1
Pineland, Lee	1
Lecanto, Marion	1
Olustee, Baker	1
Opalocka, Dade	1
Okeechobee, St. Lucie	1
Miamf, Dade	1
Hispanic, St. Lucie	1
Florida International Univ, Dade	1
Fort Pierce, Martin	1
Kissimmee, Brevard	1
Dade City, Hillsborough	1
Dallas, Lee	1
Deland, Lake	1
Estero, Collier	1
Fellsmele, Brevard	1
Boca Raton, Unknown	1
Aollywoss, Dade	1
Beverly Beach, Flagler	1
Clermont, Orange	1
Carol Stream, Orange	1
99, Unknown	1
West Villages, Sarasota	1
Los Angeles Ca, Unknown	1
Lake Geneva, Clay	1
Harrison, Pinellas	1
Hailandale, Unknown	1
Homeless, Polk	1
Immokalee, Lee	1
Coconut Creek, Unknown	1
Fort Myers, Unknown	1

COVID-19: characteristics of 709,157 Florida resident cases

Data through Oct 4, 2020 verified as of Oct 5, 2020 at 09:25 AM

Data in this report are provisional and subject to change.

The table below includes the cities and counties of residence for cases in Florida residents based on the patient's ZIP Code. Note that city is not always received as part of the initial notification and may be missing while the case is being investigated.

City and county	Cases
Fort Pierce, Unknown	1
Peoria, Unknown	1
Orlando, Lake	1
Newark, Broward	1
Middlesburg, Duval	1
Miami, Palm Beach	1
Mount Pleasant, Gadsden	1
South Miami, Unknown	1
Spring Hill , Hernando	1
Unkown, Seminole	1
Washington, Unknown	1
Wekiva Springs, Seminole	1
Port Everglades, Broward	1
Port Saint Lucie, Martin	1
Saint Augusaintine Beach, St. Johns	1
Saint Augustine Beach, St. Johns	1
Total	709,157

COVID-19: additional surveillance information

Data through Oct 4, 2020 verified as of Oct 5, 2020 at 09:25 AM

Data in this report are provisional and subject to change.

Statewide emergency department (ED) chief complaint and admission data

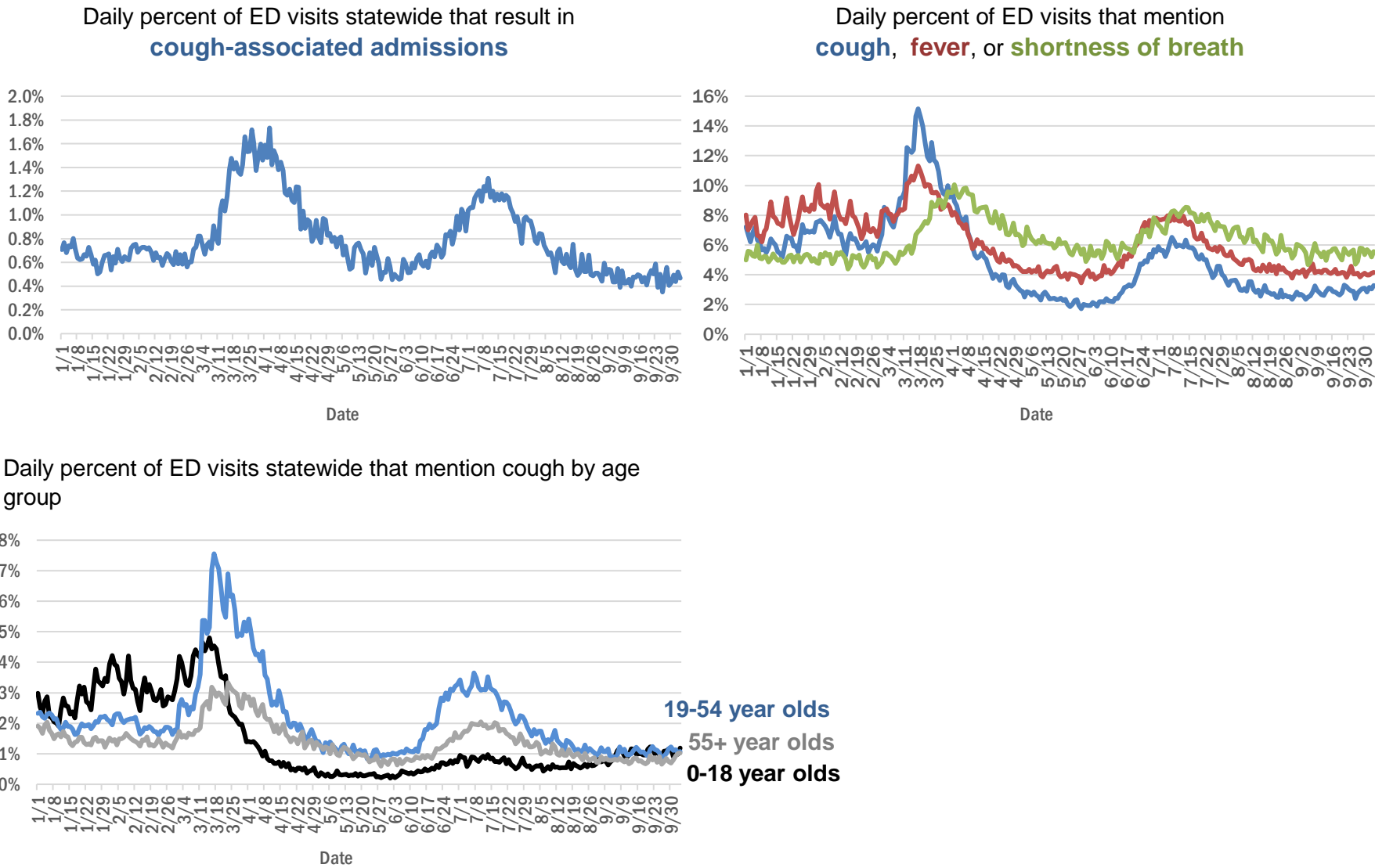

The Electronic Surveillance System for the Early Notification of Community-Based Epidemics (ESSENCE-FL) includes chief complaint data from 211 of 212 Florida EDs. Data are transmitted electronically to ESSENCE-FL daily or hourly.

COVID-19: All Florida residents with test results reported

Data through Oct 4, 2020 verified as of Oct 5, 2020 at 09:25 AM

Data in this report are provisional and subject to change.

The table below includes persons with laboratory results that the Department of Health has received electronically or by mail/fax for Florida residents.

County	Awaiting testing	Inconclusive	Negative	Positive	Perc ent posit ive	Total tested
Dade	571	1,990	760,232	171,225	18%	933,447
Broward	111	882	499,935	77,345	13%	578,162
Palm Beach	236	623	327,731	46,737	12%	375,091
Hillsborough	458	529	284,117	42,809	13%	327,455
Orange	429	309	317,701	40,599	11%	358,609
Duval	235	274	251,105	30,703	11%	282,082
Pinellas	20	140	204,137	22,394	10%	226,671
Lee	27	117	127,210	20,501	14%	147,828
Polk	82	111	119,404	20,419	15%	139,934
Collier	46	103	68,116	12,794	16%	81,013
Osceola	220	137	74,336	12,714	15%	87,187
Manatee	14	77	97,087	11,662	11%	108,826
Escambia	6	59	79,748	11,348	12%	91,155
Volusia	94	121	86,733	11,078	11%	97,932
Leon	20	144	80,040	10,557	12%	90,741
Marion	18	112	65,607	9,951	13%	75,670
Pasco	151	58	85,117	9,434	10%	94,609
Brevard	11	64	99,733	9,367	9%	109,164
Seminole	166	69	77,401	9,214	11%	86,684
Alachua	34	30	93,150	8,484	8%	101,664
Sarasota	23	60	88,237	8,311	9%	96,608
St. Lucie	253	53	55,236	8,201	13%	63,490
Lake	188	105	79,797	7,660	9%	87,562
Bay	18	69	28,945	6,075	17%	35,089
St. Johns	15	40	53,231	5,418	9%	58,689
Santa Rosa	39	38	32,041	5,386	14%	37,465
Clay	28	28	44,576	5,287	11%	49,891
Okaloosa	49	54	33,700	5,139	13%	38,893
Martin	49	47	32,975	4,962	13%	37,984
Columbia	5	56	13,916	3,888	22%	17,860
Indian River	50	20	33,869	3,312	9%	37,201
Hernando	4	18	25,285	3,222	11%	28,525
Charlotte	7	39	31,377	3,144	9%	34,560
Gadsden	4	42	14,158	2,898	17%	17,098
Jackson	29	12	14,133	2,843	17%	16,988
Citrus	47	10	24,001	2,838	11%	26,849
Suwannee	2	47	8,652	2,759	24%	11,458
Sumter	30	30	22,666	2,448	10%	25,144
Highlands	12	10	19,448	2,233	10%	21,691
Putnam	18	11	15,684	2,163	12%	17,858
Hendry	1	18	8,322	2,087	20%	10,427
Nassau	47	18	19,490	2,040	9%	21,548
Monroe	47	12	16,340	1,843	10%	18,195
Walton	2	36	11,720	1,833	13%	13,589
Flagler	10	18	19,215	1,779	8%	21,012
Okeechobee	4	12	9,720	1,594	14%	11,326

COVID-19: All Florida residents with test results reported

Data through Oct 4, 2020 verified as of Oct 5, 2020 at 09:25 AM

Data in this report are provisional and subject to change.

The table below includes persons with laboratory results that the Department of Health has received electronically or by mail/fax for Florida residents.

County	Awaiting testing	Inconclusive	Negative	Positive	Perc ent posit ive	Total tested
Desoto	6	6	9,740	1,579	14%	11,325
Baker	35	27	6,665	1,531	19%	8,223
Hardee	4	9	6,674	1,397	17%	8,080
Taylor	6	28	5,352	1,349	20%	6,729
Lafayette	3	13	1,487	1,233	45%	2,733
Wakulla	3	43	9,257	1,154	11%	10,454
Bradford	4	20	5,868	1,150	16%	7,038
Washington	12	21	5,910	1,081	15%	7,012
Levy		8	7,750	1,049	12%	8,807
Madison	1	11	5,138	1,007	16%	6,156
Union		17	8,752	1,000	10%	9,769
Gulf	6	6	4,916	878	15%	5,800
Hamilton	1	2	4,703	859	15%	5,564
Dixie		12	4,543	836	16%	5,391
Holmes	2	10	4,608	755	14%	5,373
Franklin	7	12	4,431	643	13%	5,086
Calhoun	1	10	4,391	629	13%	5,030
Jefferson		15	3,360	558	14%	3,933
Glades		1	971	549	36%	1,521
Gilchrist	1	9	4,246	520	11%	4,775
Liberty			3,071	520	14%	3,591
Unknown	1	37	14,955	182	1%	15,174
Total	4,023	7,169	4,682,162	709,157	13%	5,398,488

COVID-19: testing by laboratory

Data through Oct 4, 2020 verified as of Oct 5, 2020 at 09:25 AM

Data in this report are provisional and subject to change.

The numbers in the table below represent the number of Florida and non-Florida residents for whom test results were received by the Department of Health. A person can be tested by more than one laboratory and can have both positive and negative results. **Therefore, the sum of the numbers in each column will be larger than the total number of people tested.**

Reporting lab	Inconclusive	Negative	Positive	Percent positive	Total
LABORATORY CORPORATION OF AMERICA	1,615	954,344	122,253	11%	1,078,212
QUEST DIAGNOSTICS - TAMPA	7,462	845,232	120,201	12%	972,895
BIO REFERENCE LABORATORIES, INC	7,117	584,190	110,048	16%	701,355
CURATIVE LABS	5,862	379,917	38,925	9%	424,704
GENETWORX	661	390,586	32,877	8%	424,124
REALTOX LABS LLC	3,427	272,645	46,282	14%	322,354
ELABNETWORK	1,047	125,664	10,363	8%	137,074
NORTHWEST LABORATORY	239	118,439	6,327	5%	125,005
MAKO GENOMICS	5,385	95,239	15,834	14%	116,458
ADVENT HEALTH LAB	112	101,361	14,177	12%	115,650
MEDICAL DIAGNOSTIC LABORATORIES	919	93,823	13,506	12%	108,248
KORVALABS, INC	1,240	88,878	4,497	5%	94,615
MAYO CLINIC LABORATORIES	229	81,962	8,114	9%	90,305
RCA LABORATORY SERVICES, LLC		79,629	3,527	4%	83,156
BIOCOLLECTIONS WORLDWIDE, INC	495	70,890	10,317	13%	81,702
BAYCARE LABORATORIES LLC	388	71,774	6,241	8%	78,403
MEMORIAL REGIONAL HOSPITAL SOUTH	22	63,939	14,035	18%	77,996
BPHL-JACKSONVILLE	17	66,155	10,988	14%	77,160
QUEST DIAGNOSTICS NICHOLS INSTITUTE, INC.	346	65,381	8,348	11%	74,075
SACRED HEART HOSPITAL LABORATORY	2	61,455	7,414	11%	68,871
Florida_Hospital	70	58,503	5,924	9%	64,497
UF PATHLABS	33	52,603	3,634	6%	56,270
DIATHERIX LABORATORIES		49,337	6,694	12%	56,031
TAMPA GENERAL HOSPITAL	4	51,989	3,899	7%	55,892
ORLANDO REG MED CENTER CLINICAL LAB	530	48,879	6,158	11%	55,567
IMPACT HEALTH BIOMETRIC TESTING, INC	450	48,061	5,650	10%	54,161
HELIX	458	47,831	5,857	11%	54,146
SUNPATH MEDICAL DIAGNOSTICS LABORATORY	436	44,985	6,586	13%	52,007
BPHL-MIAMI	222	42,181	8,657	17%	51,060
TESTING MATTERS INC		43,291	5,346	11%	48,637
ARUP LABORATORIES	6	43,481	2,687	6%	46,174
BPHL-TAMPA (SPECTRUM BLVD)	45	38,211	6,120	14%	44,376
JACKSON MEMORIAL HOSPITAL CLINICAL LAB	79	34,057	7,371	18%	41,507
VIRACOR-EUROFINS LABORATORIES		31,233	9,131	23%	40,364
ST VINCENT'S MEDICAL CENTER - RIVERSIDE	1	34,593	3,921	10%	38,515
AMERICAN HEALTH ASSOCIATES	8	35,429	2,956	8%	38,393
SHANDS AT THE UNIVERSITY OF FLORIDA	245	35,428	2,032	5%	37,705
LAKELAND REGIONAL MEDICAL CENTER	96	31,596	3,567	10%	35,259
AIT LABORATORIES		30,428	3,373	10%	33,801
AKESOGEN		24,357	3,740	13%	28,097
TALLAHASSEE MEMORIAL HOSPITAL	105	23,380	2,805	11%	26,290
CAPE CORAL HOSPITAL CLINICAL LABORATORY	3	20,754	3,350	14%	24,107
WALGREENS	16	20,014	3,489	15%	23,519
BAPTIST MEDICAL CENTER JACKSONVILLE	2	20,785	1,275	6%	22,062
BAPTIST HOSPITAL OF MIAMI CLINICAL LABORATORY	48	18,689	3,293	15%	22,030
BROWARD GENERAL MEDICAL CENTER-CLINICAL LAB	2	19,255	2,204	10%	21,461
SHANDS JACKSONVILLE MEDICAL CENTER INC	33	18,041	1,600	8%	19,674

COVID-19: testing by laboratory

Data through Oct 4, 2020 verified as of Oct 5, 2020 at 09:25 AM

Data in this report are provisional and subject to change.

The numbers in the table below represent the number of Florida and non-Florida residents for whom test results were received by the Department of Health. A person can be tested by more than one laboratory and can have both positive and negative results. **Therefore, the sum of the numbers in each column will be larger than the total number of people tested.**

Reporting lab	Inconclusive	Negative	Positive	Percent positive	Total
APPLIED INGENUITY DIAGNOSTICS LLC		18,646	961	5%	19,607
FULGENT DIAGNOSTICS LABORATORY	336	17,446	1,170	6%	18,952
SARASOTA MEMORIAL HOSPITAL MAIN LAB	12	17,156	1,223	7%	18,391
UNIVERSITY OF MIAMI HOSPITAL	10	16,177	1,959	11%	18,146
ECCO LAB GROUP CO	318	14,168	3,229	18%	17,715
ADVENTHEALTH DAYTONA BEACH	32	16,483	1,181	7%	17,696
LAB DIAGNOSTICS LLC	349	11,511	5,064	30%	16,924
FLORIDA HOSPITAL - TAMPA	37	15,078	1,406	9%	16,521
STATLAB_MOBILE	1	14,429	1,468	9%	15,898
NICKLAUS CHILDREN'S HOSPITAL	41	12,979	2,516	16%	15,536
MOUNT SINAI MEDICAL CENTER	7	13,638	1,423	9%	15,068
MILLENNIUM PHYSICIAN GROUP		12,705	2,276	15%	14,981
PALMETTO GENERAL HOSPITAL LAB	3	11,715	3,014	20%	14,732
ST JOSEPHS HOSPITAL LABORATORY	12	12,740	1,782	12%	14,534
NAPLES COMMUNITY HOSPITAL	51	12,874	1,426	10%	14,351
NORTH FLORIDA REGIONAL MEDICAL CENTER		12,768	1,429	10%	14,197
ACCESS DX LABORATORY	157	12,363	1,470	11%	13,990
BIOCERNA LABS	429	11,317	1,685	13%	13,431
SOUTH MIAMI HOSPITAL LAB	26	11,162	1,423	11%	12,611
BRANDON REGIONAL HOSPITAL		10,759	1,674	13%	12,433
ABL MEDICAL CARE LLC	1	11,273	1,099	9%	12,373
CLEVELAND CLINIC HOSPITAL LAB	4	11,131	1,235	10%	12,370
JFK MEDICAL CENTER LAB	1	10,644	1,697	14%	12,342
SAINT MARY'S MEDICAL CENTER	18	10,294	1,420	12%	11,732
JUPITER MEDICAL CENTER LAB	43	10,478	1,143	10%	11,664
DRS CLACK SPENCER WHITE & MCCORMACK PA D/B/A		10,265	926	8%	11,191
INDIAN RIVER MEDICAL CENTER LAB		10,377	607	6%	10,984
INTEGRATED REGIONAL LABORATORIES LLP		9,241	1,644	15%	10,885
LARKIN COMMUNITY HOSPITAL INC DBA CARDIOTROPIC		6,822	3,624	35%	10,446
FLORIDA HOSPITAL WATERMAN LABORATORY	70	9,593	766	7%	10,429
MORTON PLANT HOSPITAL-ADLER INSTITUTE	8	9,597	693	7%	10,298
WELLINGTON REGIONAL MED CTR LAB	4	8,877	1,241	12%	10,122
QUEST NEW ENGLAND	35	9,068	1,014	10%	10,117
QUEST DIAGNOSTICS INFECTIOUS DISEASE INC	58	8,082	1,758	18%	9,898
LEESBURG REGIONAL MEDICAL CENTER		8,604	914	10%	9,518
PANCARE OF FLORIDA INC		8,441	758	8%	9,199
HOMESTEAD HOSPITAL CLINICAL LABORATORY	15	7,151	1,774	20%	8,940
COAST DIAGNOSTICS LLC	24	8,328	579	6%	8,931
MEMORIAL REGIONAL HOSPITAL CLINICAL LABORATORY	9	8,243	591	7%	8,843
LABCORP BURLINGTON (LPP)	4	8,331	461	5%	8,796
ARNOLD PALMER MEDICAL CENTER CLINICAL LAB		8,434	293	3%	8,727
OSCEOLA REGIONAL MEDICAL CENTER	1	7,035	1,175	14%	8,211
DELRAY MEDICAL CENTER	3	7,362	812	10%	8,177
WEST KENDALL BAPTIST HOSPITAL LABORATORY	6	6,553	1,532	19%	8,091

COVID-19: testing by laboratory

Data through Oct 4, 2020 verified as of Oct 5, 2020 at 09:25 AM

Data in this report are provisional and subject to change.

The numbers in the table below represent the number of Florida and non-Florida residents for whom test results were received by the Department of Health. A person can be tested by more than one laboratory and can have both positive and negative results. **Therefore, the sum of the numbers in each column will be larger than the total number of people tested.**

Reporting lab	Inconclusive	Negative	Positive	Percent positive	Total
LARKIN COMMUNITY HOSPITAL	10	6,895	1,178	15%	8,083
LAWNWOOD REGIONAL MEDICAL CENTER	1	7,002	1,062	13%	8,065
BOSTON HEART DIAGNOSTICS CORP		6,873	1,097	14%	7,970
MEMORIAL HOSPITAL JACKSONVILLE	8	6,136	1,492	20%	7,636
ST ANTHONY'S HOSPITAL LAB	11	6,739	817	11%	7,567
Lee Memorial Hospital		5,843	1,670	22%	7,513
WINTER HAVEN HOSPITAL CLINICAL LABORATORY	3	6,352	1,153	15%	7,508
PATIENTS FIRST LAKE ELLA MEDICAL CENTER PA		5,541	1,939	26%	7,480
BAPTIST MEDICAL CENTER SOUTH		6,879	504	7%	7,383
AEGIS SCIENCES CORPORATION	30	6,556	619	9%	7,205
EXACT SCIENCES LABORATORIES		6,749	450	6%	7,199
REAL DIAGNOSTICS	77	6,557	476	7%	7,110
GOOD SAMARITAN MEDICAL CENTER LAB	1	6,029	991	14%	7,021
BETHESDA HOSPITAL EAST		6,355	651	9%	7,006
ORANGE PARK MEDICAL CENTER	9	5,484	1,283	19%	6,776
ST JOSEPHS HOSPITAL	7	5,961	803	12%	6,771
BAPTIST HOSPITAL OF MIAMI MOLECULAR DIAGNOSTICS	58	5,861	847	13%	6,766
MEASE COUNTRYSIDE LAB	1	6,152	589	9%	6,742
QUEST DIAGNOSTICS - WEST HILLS	21	6,276	245	4%	6,542
LUMINUS DIAGNOSTICS		5,991	518	8%	6,509
GULF COAST MEDICAL CENTER MICROLAB		4,954	1,457	23%	6,411
INGENIOUS PERSONALIZED MEDICINE	64	4,965	1,319	21%	6,348
AVECINA MEDICAL OAKLEAF	3	5,610	662	11%	6,275
QUEST DIAGNOSTICS	4	5,779	470	8%	6,253
HALIFAX MEDICAL CENTER LAB	31	5,308	869	14%	6,208
PRIVA PATH LABS	14	5,900	248	4%	6,162
FLORIDA HOSPITAL HEARTLAND MED CTR CLINICAL LAB	33	5,490	639	10%	6,162
THE VILLAGES REGIONAL HOSPITAL		5,659	410	7%	6,069
WEST FLORIDA HOSPITAL LAB		4,877	1,162	19%	6,039
MANATEE MEMORIAL HOSPITAL		5,490	526	9%	6,016
WEST BOCA MEDICAL CENTER LAB		5,458	526	9%	5,984
BAPTIST HOSPITAL LABORATORY	4	5,053	893	15%	5,950
ADVENTHEALTH WESLEY CHAPEL	14	5,367	425	7%	5,806
CORAL GABLES HOSPITAL CLINICAL LABORATORY		4,630	1,140	20%	5,770
NORTHWEST MEDICAL CENTER	1	4,688	1,068	19%	5,757
LARGO MEDICAL CENTER		5,093	653	11%	5,746
WESTSIDE REGIONAL MED CTR	2	4,727	982	17%	5,711
PALM BEACH GARDENS MEDICAL CTR LAB		5,206	487	9%	5,693
HEALTH PARK MEDICAL CENTER CLINICAL LAB		4,667	949	17%	5,616
OAK HILL HOSPITAL		4,977	604	11%	5,581
QUEST DIAGNOSTICS NICHOLS INSTITUTE - SJC (ELR)	34	4,788	752	13%	5,574
AVECINA MEDICAL - SOUTHSIDE BLVD	16	5,367	182	3%	5,565
DOCTORS HOSPITAL	3	4,557	959	17%	5,519
Capital Regional Medical Ctr		4,299	1,073	20%	5,372
NCH NORTH NAPLES HOSPITAL LAB	11	4,615	689	13%	5,315

COVID-19: testing by laboratory

Data through Oct 4, 2020 verified as of Oct 5, 2020 at 09:25 AM

Data in this report are provisional and subject to change.

The numbers in the table below represent the number of Florida and non-Florida residents for whom test results were received by the Department of Health. A person can be tested by more than one laboratory and can have both positive and negative results. **Therefore, the sum of the numbers in each column will be larger than the total number of people tested.**

Reporting lab	Inconclusive	Negative	Positive	Percent positive	Total
FLORIDA HOSPITAL FLAGLER	29	4,944	341	6%	5,314
MERCY HOSPITAL A CAMPUS OF PLANTATION GEN HOSP LAB	1	4,109	1,201	23%	5,311
AVENTURA HOSPITAL LAB		3,973	1,164	23%	5,137
INFORM DIAGNOSTICS, INC		4,827	250	5%	5,077
MARTIN HOSPITAL SOUTH LAB		4,763	279	6%	5,042
FLORIDA HOSPITAL ZEPHYRHILLS	10	4,637	340	7%	4,987
FLORIDA MEDICAL CENTER - A CAMPUS OF NORTH SHORE	2	4,307	653	13%	4,962
CORAL SPRINGS MED CTR		4,484	473	10%	4,957
PALMS WEST HOSPITAL LAB	2	4,034	920	19%	4,956
BLAKE MEDICAL CENTER		4,137	773	16%	4,910
NORTH SHORE MEDICAL CENTER		3,923	966	20%	4,889
BROWARD HEALTH NORTH CLINICAL LABORATORY		4,237	613	13%	4,850
FLORIDA HOSPITAL DELAND	10	4,088	666	14%	4,764
FLORIDA HOSPITAL OF CARROLLWOOD	22	4,157	542	11%	4,721
REGIONAL MEDCIAL CENTER BAYONET POINT	2	4,360	345	7%	4,707
RUTGERS CLINICAL GENOMICS LABORATORY	10	4,500	190	4%	4,700
MEDICAL CENTER OF TRINITY CLINICAL LABORATORY		4,012	553	12%	4,565
NEMOURS CHILDRENS HOSPITAL		4,424	132	3%	4,556
PLANTATION GENERAL HOSPITAL		3,634	914	20%	4,548
GENESIS REFERENCE LABORATORIES		4,202	341	8%	4,543
UHEALTH CORAL GABLES/LENNAR MED CTR		4,350	181	4%	4,531
CLEVELAND CLINIC MARTIN SOUTH HOSPITAL		4,125	384	9%	4,509
PWN HEALTH	11	3,534	903	20%	4,448
MEMORIAL HOSPITAL WEST LABORATORY SERVICES	13	3,949	441	10%	4,403
NORTHSIDE HOSPITAL AND HEART INSTITUTE		3,856	505	12%	4,361
LAKE CITY MEDICAL CENTER		3,341	941	22%	4,282
BAYFRONT MEDICAL CENTER	13	3,265	993	23%	4,271
ALL CHILDREN'S HOSPITAL LAB		4,015	216	5%	4,231
ACCESS MEDICAL LABORATORIES		2,755	1,469	35%	4,224
AVECINA MEDICAL JULINGTON	5	3,658	509	12%	4,172
MOFFITT CANCER CENTER	6	4,082	74	2%	4,162
NIGHT LITE PEDIATRICS	4	3,076	1,012	25%	4,092
DR. P. PHILLIPS HOSPITAL		3,909	166	4%	4,075
OCALA REGIONAL MEDICAL CENTER		3,519	494	12%	4,013
FULGENT DIAGNOSTICS	91	3,671	243	6%	4,005
BAPTIST MEDICAL CENTER - BEACHES		3,754	250	6%	4,004
CENTRAL FLORIDA REGIONAL HOSPITAL		3,433	452	12%	3,885
CLEVELAND CLINIC TRADITION HOSPITAL		3,491	282	7%	3,773
HEALTHQUEST ESOTERICS		2,685	1,033	28%	3,718
NIGHT LITE PEDIATRICS URGENT CARE	1	3,332	385	10%	3,718
CARDIOTROPIC LABS	81	2,911	724	19%	3,716
MORTON PLANT-MEASE	1	3,429	267	7%	3,697
LEON MEDICAL CENTERS LLC		3,017	659	18%	3,676
GULF COAST MEDICAL CENTER LAB		2,916	746	20%	3,662
ST JOSEPHS NORTH HOSPITAL LAB		3,205	378	11%	3,583
VISTA CLINICAL	1	1,657	1,924	54%	3,582
IMPERIAL POINT MEDICAL CENTER		3,254	300	8%	3,554

COVID-19: testing by laboratory

Data through Oct 4, 2020 verified as of Oct 5, 2020 at 09:25 AM

Data in this report are provisional and subject to change.

The numbers in the table below represent the number of Florida and non-Florida residents for whom test results were received by the Department of Health. A person can be tested by more than one laboratory and can have both positive and negative results. **Therefore, the sum of the numbers in each column will be larger than the total number of people tested.**

Reporting lab	Inconclusive	Negative	Positive	Percent positive	Total
LAKEWOOD RANCH MEDICAL CENTER		3,273	278	8%	3,551
SOUTH LAKE HOSPITAL		3,301	167	5%	3,468
NEW YORK STATE ELR - SUNRISE MEDICAL LABORATORIES		3,364	79	2%	3,443
NONA SCIENTIFIC	3	2,883	540	16%	3,426
HOLY CROSS HOSPITAL CLINICAL LAB	1	3,270	85	3%	3,356
ST LUCIE MEDICAL CENTER		2,711	629	19%	3,340
POINCIANA MEDICAL CENTER		2,491	812	25%	3,303
WEST MARION COMMUNITY HOSPITAL LAB		2,870	416	13%	3,286
SOUTH FLORIDA BAPTIST HOSPITAL MICRO	1	2,835	447	14%	3,283
FLORIDA HOSPITAL FISH MEMORIAL	18	2,852	399	12%	3,269
BAPTIST MEDICAL CENTER - NASSAU		3,025	149	5%	3,174
UNITED CLINICAL LABORATORY LLC	2	2,340	774	25%	3,116
SOUTH SEMINOLE HOSPITAL LABORATORY		2,982	112	4%	3,094
ANNE BATES LEACH EYE HOSPITAL/ ABLEH MICROBIOLOGY LABORATORY		3,027	59	2%	3,086
WEST PALM HOSPITAL LAB		2,609	362	12%	2,971
PHYSICIANS REGIONAL MEDICAL CENTER - PINE RIDGE RD		2,435	519	18%	2,954
FLORIDA HOSPITAL NORTH PINELLAS	11	2,699	194	7%	2,904
WALGREENS OAKLAND PARK	5	2,618	269	9%	2,892
AVERO DIAGNOSTICS - IRVING		2,668	168	6%	2,836
WESTCHESTER HOSPITAL	23	2,345	453	16%	2,821
UNIVERSITY HOSPITAL AND MEDICAL CENTER		2,147	660	24%	2,807
GENE BY GENE, GENOMICS RESEARCH CENTER LAB	34	2,644	73	3%	2,751
HIALEAH HOSPITAL	4	2,198	543	20%	2,745
QUEST DIAGNOSTICS - ATLANTA	4	2,421	316	12%	2,741
MEMORIAL HOSPITAL MICRO		2,383	237	9%	2,620
CLEVELAND CLINIC MARTIN NORTH HOSPITAL		2,306	271	11%	2,577
MEDCOMP SCIENCES LLC	29	1,298	1,234	48%	2,561
HOLIDAY CVS LLC		2,413	78	3%	2,491
ST PETERSBURG GENERAL HOSPITAL		1,934	513	21%	2,447
FORT WALTON BEACH MEDICAL CENTER		2,074	347	14%	2,421
ADVENTHEALTH OCALA LABORATORY		2,036	371	15%	2,407
WALGREEN CO	2	2,113	280	12%	2,395
BAPTIST NORTH EMERGENCY CENTER		1,832	540	23%	2,372
MEMORIAL HOSPITAL- MIRAMAR	11	2,123	177	8%	2,311
LABSTAT LLC	1	2,282	22	1%	2,305
MEASE DUNEDIN HOSPITAL	4	2,076	205	9%	2,285
QUEST DIAGNOSTICS LENEXA	19	2,018	206	9%	2,243
RAULERSON HOSPITAL		1,859	370	17%	2,229
OVIEDO MEDICAL CENTER		1,871	315	14%	2,186
DOCTORS HOSPITAL OF SARASOTA CLINICAL LABORATORY		1,929	210	10%	2,139
CITRUS MEMORIAL HOSPITAL LABORATORY		1,948	189	9%	2,137
STS LAB 2 LLC	1	2,058	6	0%	2,065
PUTNAM COMMUNITY MEDICAL CENTER		1,699	254	13%	1,953
PALMS OF PASADENA HOSPITAL		1,702	246	13%	1,948
MEMORIAL HOSPITAL PEMBROKE	3	1,681	218	11%	1,902
LEE HEALTH COCONUT POINT CLINICAL LAB	2	1,524	362	19%	1,888
BETHESDA HOSPITAL WEST		1,707	164	9%	1,871

COVID-19: testing by laboratory

Data through Oct 4, 2020 verified as of Oct 5, 2020 at 09:25 AM

Data in this report are provisional and subject to change.

The numbers in the table below represent the number of Florida and non-Florida residents for whom test results were received by the Department of Health. A person can be tested by more than one laboratory and can have both positive and negative results. **Therefore, the sum of the numbers in each column will be larger than the total number of people tested.**

Reporting lab	Inconclusive	Negative	Positive	Percent positive	Total
P4 CLINICAL, LLC	28	1,616	198	11%	1,842
SOUTH BAY HOSPITAL MICRO		1,558	278	15%	1,836
ARCPPOINT LABS - FORT MYERS	2	1,643	175	10%	1,820
UNKNOWN	2	1,394	418	23%	1,814
TWIN CITIES HOSPITAL	1	1,622	163	9%	1,786
GENOVA DIAGNOSTICS LABORATORY	5	1,690	86	5%	1,781
LOWER KEYS MEDICAL CENTER		1,560	154	9%	1,714
BARTOW REGIONAL MEDICAL CENTER	1	1,443	228	14%	1,672
PHYSICIANS REGIONAL MEDICAL CENTER - COLLIER BLVD	1	1,263	354	22%	1,618
SYNERGY LABORATORIES	7	1,455	155	10%	1,617
WATSON CLINIC LLP MAIN		1,200	405	25%	1,605
DOC SMILEY'S URGENT CARE		1,468	124	8%	1,592
LAKESIDE MEDICAL CENTER		1,196	394	25%	1,590
FLORIDA LABORATORY ANALYSIS		1,317	264	17%	1,581
OPTEO LABORATORY		1,506	30	2%	1,536
CLARITY LAB SOLUTIONS		1,327	158	11%	1,485
BMCT Molecular Diagnostics Subsection		1,230	254	17%	1,484
UNIVERSITY OF MIAMI HOSPITAL & CLINICS	2	1,410	71	5%	1,483
QUEST DIAGNOSTICS WOOD DALE	3	1,339	100	7%	1,442
SACRED HEART-EMERALD COAST		1,233	206	14%	1,439
QUEST DIAGNOSTICS - MIRAMAR	6	372	1,031	73%	1,409
AVENTUS BIOLABS	1	842	546	39%	1,389
HIGHLANDS REGIONAL MEDICAL CENTER		1,148	233	17%	1,381
WALGREENS ORLANDO		1,201	146	11%	1,347
GULF BREEZE HOSPITAL LAB	2	1,177	157	12%	1,336
PATIENTS CHOICE LABORATORIES		799	536	40%	1,335
ST VINCENT'S MEDICAL CENTER - SOUTHSIDE		1,308	27	2%	1,335
AMELIA URGENT CARE		919	389	30%	1,308
UHEALTH DEERFIELD BEACH/UMSYLVESTER DEERFIELD BEACH LABORATORY	3	1,210	45	4%	1,258
VIKOR SCIENTIFIC	2	743	480	39%	1,225
MARINERS HOSPITAL		1,118	107	9%	1,225
CLINICORE		1,124	91	7%	1,215
MINUTECLINIC LLC #3703		1,071	121	10%	1,192
ACUTIS DIAGNOSTICS	12	1,044	136	11%	1,192
LABCORP	1	750	434	37%	1,185
BAPTIST EMERGENCY CENTER OAKLEAF		968	194	17%	1,162
ENGLEWOOD COMMUNITY HOSPITAL		1,001	84	8%	1,085
BAPTIST HEALTH EMERGENCY CENTER COUNTRY WALK	1	903	172	16%	1,076
BAPTIST EMERGENCY CENTER CLAY		948	127	12%	1,075
FLOWERS HOSPITAL		970	104	10%	1,074
ORLANDO VA MEDICAL CENTER		859	201	19%	1,060
MIDWAY SPECIALTY CARE CENTER DIAGNOSTICS	19	957	77	7%	1,053
LABCORP RTP	3	316	733	70%	1,052
ATLANTIS URGENT CARE	1	661	389	37%	1,051
DESOTO MEMORIAL HOSPITAL CLINICAL LABORATORY	3	864	156	15%	1,023
SELECT LABORATORIES MARION COUNTY, LLC.	2	918	100	10%	1,020
AVECINA MEDICAL		738	261	26%	999

COVID-19: testing by laboratory

Data through Oct 4, 2020 verified as of Oct 5, 2020 at 09:25 AM

Data in this report are provisional and subject to change.

The numbers in the table below represent the number of Florida and non-Florida residents for whom test results were received by the Department of Health. A person can be tested by more than one laboratory and can have both positive and negative results. **Therefore, the sum of the numbers in each column will be larger than the total number of people tested.**

Reporting lab	Inconclusive	Negative	Positive	Percent positive	Total
LMHS		902	83	8%	985
CENTRA CARE – WATERFORD LAKES		751	210	22%	961
TALLAHASSEE PRIMARY CARE ASSOCIATES		860	72	8%	932
PATHNOSTICS		84	812	91%	896
TAMPA COMMUNITY HOSPITAL		689	190	22%	879
ASSURANCE SCIENTIFIC LABORATORIES		705	173	20%	878
PHYSICIANS STAT LAB		164	712	81%	876
INDIAN RIVER PATHOLOGY LLC		804	69	8%	873
ADVANCE MEDICAL OF NAPLES		141	732	84%	873
JACKSON HOSPITAL CLINICAL LABORATORY		739	110	13%	849
MEDICAL DNA LABS LLC	1	803	34	4%	838
NEW YORK STATE ELR - NORTH SHORE LONG ISLAND JEWISH HEALTH		801	33	4%	834
FLORIDA HOSPITAL ORLANDO		742	74	9%	816
EGLIN AIRFORCE BASE LAB		510	304	37%	814
ASSOCIATED PATHOLOGISTS, LLC	3	668	134	17%	805
ST VINCENTS CLAY COUNTY		775	26	3%	801
SANTA ROSA MEDICAL CENTER		560	240	30%	800
CAPSTONE HEALTHCARE		528	270	34%	798
URGENT CARE CURE	1	712	84	11%	797
LAB24 INC	3	164	626	79%	793
NXGEN MDX LLC	2	701	68	9%	771
BARDMOOR LABORATORY	1	664	93	12%	758
MINUTECLINIC		676	80	11%	756
NEW YORK STATE ELR - NYU HOSPITALS CENTER CLINICAL LABORATORIES		708	16	2%	724
DYNIX DIAGNOSTICS	2	504	202	29%	708
VAMC ORLANDO		304	382	56%	686
BAYFRONT HEALTH SEVEN RIVERS		676	9	1%	685
MARTIN MEMORIAL LABORATORY AT ST LUCIE WEST		612	64	9%	676
NCH NORTHEAST	5	458	206	31%	669
QUEST	5	173	480	73%	658
NONE		282	363	56%	645
STEWART REFERENCE LABORATORY		402	225	36%	627
HISTOPATHOLOGY SERVICES, LLC		550	77	12%	627
NORTH FLORIDA PEDIATRICS-TALLAHASSEE		573	46	7%	619
TOM LEE COMMUNITY HEALTH CENTER		355	260	42%	615
LEE MEMORIAL HOSPITAL LAB			613	100%	613
PHAROS HEALTH		457	141	24%	598
PATIENTS FIRST - MAHAN DRIVE		164	433	73%	597
CENTRA CARE		370	209	36%	579
SCIONLAB SERVICES LLC	1	559	19	3%	579
NCH HEALTHCARE SYSTEM MICROBIOLOGY LAB		1	576	100%	577
THE CENTER FOR URGENT CARE		393	163	29%	556
MINUTECLINIC LLC		491	61	11%	552
HOLIDAY CVS LLC DBA CVS PHARMACY #5155		537	15	3%	552
ADVENT HEALTH CENTRA CARE: WATERFORD LAKES		464	83	15%	547
ARCPOINT LABS OF TAMPA		435	112	20%	547
QUEST DIAGNOSTICS - IRVING	10	353	178	33%	541

COVID-19: testing by laboratory

Data through Oct 4, 2020 verified as of Oct 5, 2020 at 09:25 AM

Data in this report are provisional and subject to change.

The numbers in the table below represent the number of Florida and non-Florida residents for whom test results were received by the Department of Health. A person can be tested by more than one laboratory and can have both positive and negative results. **Therefore, the sum of the numbers in each column will be larger than the total number of people tested.**

Reporting lab	Inconclusive	Negative	Positive	Percent positive	Total
MAVERICK LABS		387	153	28%	540
SUNRISE MEDICAL LABORATORIES		391	148	27%	539
NEW YORK STATE ELR - LENCO MEDICAL LABORATORY		521	16	3%	537
CENTRA CARE SAINT CLOUD		471	55	10%	526
HOLY CROSS HOSPITAL LABORATORY			522	100%	522
MEMORIAL HOSPITAL WEST	1	494	24	5%	519
EMERGENCY PHYSICIANS MEDICAL CENTER		2	512	100%	514
CLINICAL REFERENCE LABORATORY		485	16	3%	501
UAB HIGHLANDS LABORATORY		496	4	1%	500
LAB CORP	1	232	266	53%	499
SOUTHEAST ALABAMA MEDICAL CENT		451	44	9%	495
MEDARBOR DIAGNOSTICS		2	490	100%	492
NEW YORK STATE ELR - DEPARTMENT OF CLINICAL LABS		467	5	1%	472
EXPRESS GENE MOLECULAR DIAGNOSTIC LABORATORY		2	454	100%	456
ECCOLAB GROUP	1	108	340	76%	449
PANCARE OF FLORIDA, INC			444	100%	444
AMELIA EXPRESS CARE		290	146	33%	436
NCF DIAGNOSTICS & DNA TECHNOLOGIES	11	143	279	64%	433
POINT OF CARE TESTING SITE		407	14	3%	421
KD MEDICAL CHOICE LLC		419	1	0%	420
ORLANDO VETERANS AFFAIRS MEDICAL CENTER		112	305	73%	417
LABTECH DIAGNOSTIC		225	184	45%	409
JAY HOSPITAL CLINICAL LABORATORY		309	98	24%	407
PREMIER MEDICAL LABORATORY SERVICES		204	198	49%	402
BAPTIST MEDICAL PLAZA AT WEST KENDALL		332	67	17%	399
CLARITY LABS		335	62	16%	397
QUEST DIAGNOSTICS NICHOLS INSTITUTE	5	374	17	4%	396
COASTAL MED URGENT CARE		102	291	74%	393
TEMPUS CLINICAL LABORATORY	1	366	26	7%	393
MICROGEN DX		130	254	66%	384
GESSLER CLINIC		99	281	74%	380
MEMORIAL PEMBROKE 24/7 CARE CENTER		284	94	25%	378
ADVENT HEALTH CENTRA CARE		126	250	66%	376
NITE LITE PEDIATRICS		184	190	51%	374
BAPTIST MD ANDERSON CANCER CENTER		371	3	1%	374
DAVITA LABS		338	34	9%	372
INFORM DIAGNOSTICS		349	4	1%	353
TENNESSEE DOH - NASHVILLE	2	310	37	11%	349
NEW YORK STATE ELR - MOUNT SINAI LABORATORY		333	13	4%	346
BAYA URGENT CARE		3	337	99%	340
GULF COAST MOLECULAR LABORATORIES	10	265	62	18%	337
LABCORP TAMPA	1	53	283	84%	337
FLAGLER HOSPITAL	6	19	308	92%	333
EPN URGENT CARE NAPLES		311	21	6%	332
BAPTIST MEDICAL PLAZA AT COUNTRY WALK		260	63	20%	323
VETERANS AFFAIRS MEDICAL CENTER LAB		13	310	96%	323
COASTAL LABORATORIES		253	69	21%	322

COVID-19: testing by laboratory

Data through Oct 4, 2020 verified as of Oct 5, 2020 at 09:25 AM

Data in this report are provisional and subject to change.

The numbers in the table below represent the number of Florida and non-Florida residents for whom test results were received by the Department of Health. A person can be tested by more than one laboratory and can have both positive and negative results. **Therefore, the sum of the numbers in each column will be larger than the total number of people tested.**

Reporting lab	Inconclusive	Negative	Positive	Percent positive	Total
HENDRY REGIONAL MEDICAL CENTER		89	230	72%	319
FLORIDA MEDICAL CLINIC		219	98	31%	317
ANGEL KIDS PEDIATRICS		286	30	9%	316
MOLECULAR INFECTIOUS DISEASES		310	6	2%	316
MINI ER ADULT AND PEDIATRIC URGENT CARE		263	49	16%	312
THERADOC		152	157	51%	309
HOLMES REGIONAL MEDICAL CENTER		4	295	99%	299
NEW YORK STATE ELR - NEW YORK HOSPITAL LABORATORIES	1	288	9	3%	298
CORE DIAGNOSTIC LABORATORIES LLC		220	75	25%	295
SHORELINE PHYSICIAN GROUP		169	118	41%	287
SELECT REFERENCE LABORATORIES, LLC	1	273	11	4%	285
PENSACOLA PEDIATRICS		234	49	17%	283
SANTA ROSA MEDICAL CENTER CLINICAL LAB		250	33	12%	283
NEW YORK STATE ELR - ENZO CLINICAL LABS INC	1	278	3	1%	282
SMA SPECIALITY MEDICAL LAB		67	213	76%	280
NEW YORK STATE ELR - NEW YORK PRESBYTERIAN HOSPITAL CUMC CLINICAL		265	13	5%	278
SANFORD REFERENCE LAB		265	11	4%	276
EUROFINS NTD, LLC		240	30	11%	270
AUBURN UNIVERSITY MEDICAL CLINIC		207	60	22%	267
NEW PLANT CITY FAMILY CARE	1	133	131	49%	265
FLO-MEDILAB SERVICES		81	184	69%	265
ADVENT HEALTH -TAMPA		98	166	63%	264
GENUS3		251	12	5%	263
FLORIDA WOMAN CARE LABORATORY LLC		232	26	10%	258
ST CLOUD REGIONAL MEDICAL CENTER		148	107	42%	255
MY CLINICAL LAB		184	70	28%	254
MINUTECLINIC, LLC DBA MINUTECLINIC #4717		244	4	2%	248
SEBASTIAN RIVER MEDICAL CENTER		186	59	24%	245
ARCPOINT LABS OF WEST PALM BEACH		2	242	99%	244
ADVENTHEALTH LAB		2	238	99%	240
PLANTATION BAY REHABILITATION CENTER		233	5	2%	238
JAMES A. HALEY VETERANS MICRO LAB			235	100%	235
GENESIS MEDICAL LABORATORY MIAMI FL.		79	156	66%	235
MIDWAY SPECIALTY CARE CENTER	1	144	90	38%	235
LIFE CARE CENTER OF ORANGE PARK		231			231
ASCEND CLINICAL		226	4	2%	230
ACCESS MEDICAL LABS		105	123	54%	228
BAPTIST MEDICAL PLAZA AT WESTCHESTER		177	50	22%	227
BIOCERNA LLC	8	162	55	24%	225
QUALITOX LABORATORIES		96	126	57%	222
MEDSCAN LABORATORY INC		135	86	39%	221
UAB UNIVERSITY OF ALABAMA HOSPITAL LAB		210	8	4%	218
BAY PINES VAMC CLINICAL LABORATORY		6	211	97%	217
SACRED HEART HOSPITAL ON THE GULF		153	64	29%	217
MACDILL AFB 6TH MEDICAL GROUP		208	6	3%	214
UR MEDICINE LABS- CENTRAL LABORATORY		209	5	2%	214
PRUITT HEALTH-SANTA ROSA		213	1	0%	214

COVID-19: testing by laboratory

Data through Oct 4, 2020 verified as of Oct 5, 2020 at 09:25 AM

Data in this report are provisional and subject to change.

The numbers in the table below represent the number of Florida and non-Florida residents for whom test results were received by the Department of Health. A person can be tested by more than one laboratory and can have both positive and negative results. **Therefore, the sum of the numbers in each column will be larger than the total number of people tested.**

Reporting lab	Inconclusive	Negative	Positive	Percent positive	Total
LEHIGH VALLEY GENOMICS			212	100%	212
GOOD SAMARITAN		211			211
NCH HEALTHCARE BONITA		146	64	30%	210
FLORIDA HOSPITAL WAUCHULA		128	82	39%	210
BOCA BIOLISTICS REFERENCE LABORATORY	2	145	63	30%	210
HOLIDAY CVS LLC DBA CVS PHARMACY #5154		204	5	2%	209
US BIOTEK LABORATORIES	1	112	96	46%	209
MARTIN MEMORIAL MEDICAL CENTER LAB		101	107	51%	208
C.W. BILL YOUNG VA MEDICAL CENTER		5	201	98%	206
BAPTIST MEDICAL PLAZA AT DORAL URGENT CARE CENTER		153	53	26%	206
BAPTIST MEDICAL PLAZA AT MIAMI LAKES		162	40	20%	202
AMERICAN FAMILY CARE PACE		130	72	36%	202
VAMC WEST PALM LAB		5	196	98%	201
MID-FLORIDA PATHOLOGY		156	45	22%	201
SPECIALTY HEALTH AND REHABILITATION CENTER		178	23	11%	201
NORTH OKALOOSA MEDICAL CENTER		128	67	34%	195
INTERLACHEN PEDIATRICS		186	5	3%	191
VENICE REGIONAL MEDICAL CENTER		146	44	23%	190
PATHGROUP LABS LLC		89	101	53%	190
BAYFRONT HEALTH PORT CHARLOTTE CLINICAL LAB		175	14	7%	189
AURORA DIAGNOSTICS BERNHARDT LABORATORIES PATHOLOGY SERVICE		161	26	14%	187
DOCTOR'S MEMORIAL HOSPITAL		105	82	44%	187
LIFE CARE CENTER OF PENSACOLA		184	2	1%	186
FLORIDA HOSPITAL HEARTLAND MED CTR LAKE PLACID		137	49	26%	186
VAMC GAINESVILLE		2	184	99%	186
BAYFRONT HEALTH BROOKSVILLE		49	136	74%	185
NAVAL HOSPITAL - JACKSONVILLE		33	152	82%	185
SOLARIS HEALTHCARE PARKWAY	1	183	1	1%	185
FAST TRACK URGENT CARE CENTER - CARROLLWOOD			181	100%	181
UNIVERSITY OF ALABAMA		175	4	2%	179
FAST TRACK URGENT CARE CENTER		1	178	99%	179
BALDWIN PEDIATRICS	1	166	11	6%	178
ST JUDE CHILDREN'S RESEARCH HOSPITAL		167	11	6%	178
GARCIA CLINICAL LABORATORY		1	177	99%	178
BAYCARE HEALTH SYSTEM		2	176	99%	178
SPARROW HEALTHCARE	2	29	142	82%	173
ASAP LAB LLC		95	77	45%	172
MACDILL AFB HOSPITAL		151	19	11%	170
BUREAU OF CLINICAL LABORATORIES		138	31	18%	169
RUSKIN HEALTH CENTER		91	77	46%	168
COMMUNITY HEALTH NORTHWEST FLORIDA	3	136	27	16%	166
AMERICA FAMILY CARE		142	24	14%	166
DYNIX DIAGNOSTIX		156	10	6%	166
NEO GENOMICS - FORT MYERS	1	161	4	2%	166
LABSTAT		2	162	99%	164
AVELLINO LAB USA, INC	1	158	4	2%	163
SANTA ROSA CENTER FOR REHABILITATION AND HEALING		159	2	1%	161

COVID-19: testing by laboratory

Data through Oct 4, 2020 verified as of Oct 5, 2020 at 09:25 AM

Data in this report are provisional and subject to change.

The numbers in the table below represent the number of Florida and non-Florida residents for whom test results were received by the Department of Health. A person can be tested by more than one laboratory and can have both positive and negative results. **Therefore, the sum of the numbers in each column will be larger than the total number of people tested.**

Reporting lab	Inconclusive	Negative	Positive	Percent positive	Total
WUESTHOFF REF LABORATORY			158	100%	158
LIFEBRITE	1	48	109	69%	158
GENESIS LABORATORY MANAGEMENT	1	98	50	34%	149
HEALTHLINK DIAGNOSTIC LABORATORIES		29	120	81%	149
HEALTH FIRST-HOLMES REGIONAL		1	145	99%	146
VERITOR		119	27	18%	146
LEHIGH REGIONAL MEDICAL CENTER LAB		125	20	14%	145
FISHERMENS HOSPITAL CLINICAL LAB		140	5	3%	145
ISPM LABS, LLC DBA CAPSTONE DIAGNOSTICS, LLC		144			144
BAPTIST MEDICAL PLAZA AT TAMiami TRAIL		98	43	30%	141
FLORIDA CLINICAL LABORATORY-BIOREFERENCE LABORATORIES		49	92	65%	141
FULGENT GENETICS	2	108	30	21%	140
ADVENTHEALTH CENTRA CARE WESLEY CHAPEL			139	100%	139
WILLISTON CARE CENTER		138			138
Community_Health		127	10	7%	137
BAYSHORE DIAGNOSTICS		120	16	12%	136
IRL MARKET LAB ALACHUA		104	31	23%	135
BAPTIST HEALTH SOUTH FLORIDA		4	131	97%	135
ENGLEWOOD HEALTHCARE AND REHABILITATION CENTER		134			134
PORT ST LUCIE REHABILITATION AND HEALTHCARE		98	35	26%	133
AMERICAN PATHOLOGY PARTNERS		132	1	1%	133
SOLARIS DIAGNOSTICS		13	120	90%	133
ADVENT HEALTH CARE CENTER CELEBRATION		126	6	5%	132
ADVENT HEALTH CENTRA CARE PALM COAST		3	128	98%	131
INTEGRATED REGIONAL LABORATORIES		119	12	9%	131
MEMPHIS PATHOLOGY LABORATORY	1	124	5	4%	130
KEYSTONE REHAB		129			129
VAMC BAY PINES		1	128	99%	129
BAPTIST HEALTH URGENT CARE AT UNIVERSITY CENTRE		113	16	12%	129
ROSEN MEDICAL CENTER		116	13	10%	129
BMHSI-AEL MICROBIOLOGY LABORATORY	2	102	25	19%	129
STAGEZERO LIFE SCIENCES INC		117	11	9%	128
ADVENTHEALTH CENTRA CARE OVIEDO		62	66	52%	128
NEW YORK STATE ELR - EMPIRECITY LABORATORIES		113	13	10%	126
CHIPOLA HEALTH AND REHAB		125			125
ADVENTHEALTH CENTRA CARE ALTAMONTE SPRINGS		74	51	41%	125
BAYFRONT HEALTH PUNTA GORDA CLINICAL LABORATORY		119	5	4%	124
NORTHWEST FLORIDA COMMUNITY HOSPITAL		4	120	97%	124
EMERALD SHORES HEALTH & REHABILITATION		86	36	30%	122
PALM BEACH COUNTY HEALTH DEPT LAB	1	119	2	2%	122
Quest Diag Unspecifd		82	39	32%	121
CONSULATE HEALTHCARE OF KISSIMMEE		120	1	1%	121
USA HEALTH UNIVERSITY HOSPITAL CLINICAL LABORATORY		117	2	2%	119
VAMC LAKE CITY		52	67	56%	119
PROTEUS MOLECULAR AND CLINICAL LAB	1	98	19	16%	118
TIDE LABORATORIES		104	14	12%	118
BAYFRONT		75	43	36%	118

COVID-19: testing by laboratory

Data through Oct 4, 2020 verified as of Oct 5, 2020 at 09:25 AM

Data in this report are provisional and subject to change.

The numbers in the table below represent the number of Florida and non-Florida residents for whom test results were received by the Department of Health. A person can be tested by more than one laboratory and can have both positive and negative results. **Therefore, the sum of the numbers in each column will be larger than the total number of people tested.**

Reporting lab	Inconclusive	Negative	Positive	Percent positive	Total
DEPARTMENT OF VETERANS AFFAIRS JAMES A. HALEY VETERANS HOSPITAL			117	100%	117
REFUAH HEALTH CENTER LABORATORY		114	3	3%	117
THE MANOR AT CARPENTERS		110	5	4%	115
BAPTIST HEALTH URGENT CARE AT PINECREST		96	18	16%	114
BIOCEPT		103	11	10%	114
BLOCK, NATION, CHASE, AND SMOLEN FAMILY MEDICINE		88	25	22%	113
FAWCETT MEMORIAL HOSPITAL-LAB		39	74	65%	113
PARKVIEW HEALTH		112			112
MILLENNIUM LAB SERVICES			112	100%	112
USAFSAM/PHE		29	83	74%	112
ALLIED HEALTH FORT PIERCE		112			112
LEON MEDICAL CENTER		7	104	94%	111
MEDICAL DIAGNOSTICS LABORATORIES,INC		18	93	84%	111
POINT OF CARE		57	54	49%	111
BAPTIST MEDICAL PLAZA AT PALMETTO BAY		89	21	19%	110
LIFE CARE CENTER OF ALTAMONTE SPRINGS		89	20	18%	109
CENTRACARE		7	102	94%	109
ELLENTON URGENT CARE			108	100%	108
HOSPITAL FOR SPECIAL SURGERY		107	1	1%	108
BAPTIST MEDICAL PLAZA AT DAVIE URGENT CARE CENTER		83	23	22%	106
LABORATORY SPECIALISTS OF MICHIGAN		19	86	82%	105
GENETWORKX		15	90	86%	105
ACCU REFERENCE MEDICAL LAB			103	100%	103
ADVENTHEALTH CENTRA CARE LAKE MARY		50	53	51%	103
MINI ER AND URGENT CARE		62	40	39%	102
BAPTIST MEDICAL PLAZA AT CORAL GABLES URGENT CARE		85	17	17%	102
ADVENTHEALTH CENTRA CARE		6	95	94%	101
CVS PHARMACY NO 7881		99	1	1%	100
ST. JAMES BAY HEALTH AND REHABILITATION CENTER		100			100
BAPTIST MEDICAL PLAZA AT BRICKELL		83	16	16%	99
QDX PATHOLOGY SERVICES		48	50	51%	98
BAY MEDICAL CENTER SACRED HEART HEALTH SYSTEM		35	62	64%	97
HEALTH CENTERS AT BRENTWOOD		96	1	1%	97
BAPTIST MEDICAL PLAZA AT PEMBROKE PINES		81	16	16%	97
ROSEWOOD HEALTHCARE & REHABILITATION CENTER		96	1	1%	97
TIMBERRIDGE NURSING HOME & REHAB		77	20	21%	97
UNKNOWN - BAD FACILITY CODE		26	70	73%	96
ADVENT HEALTH CENTRA CARE LONGWOOD		15	81	84%	96
FHMG-FLORIDA HOSPITAL MEDICAL GROUP		81	13	14%	94
UNIVERSITY MEDICAL CENTER SUITES		83	11	12%	94
CAYUGA MEDICAL CENTER AT ITHACA		91	3	3%	94
DIAGNOSTIC SOLUTIONS		3	91	97%	94
FLORIDA COMMUNITY HEALTH CENTERS INC			94	100%	94
MIAMI VA HEALTHCARE SYSTEM			94	100%	94
MACDILL AIR FORCE BASE		81	12	13%	93
NIGHT LITE PEDIATRICS WINTER GARDEN		76	17	18%	93
EMERALD COAST URGENT CARE, LLC		58	33	36%	91

COVID-19: testing by laboratory

Data through Oct 4, 2020 verified as of Oct 5, 2020 at 09:25 AM

Data in this report are provisional and subject to change.

The numbers in the table below represent the number of Florida and non-Florida residents for whom test results were received by the Department of Health. A person can be tested by more than one laboratory and can have both positive and negative results. **Therefore, the sum of the numbers in each column will be larger than the total number of people tested.**

Reporting lab	Inconclusive	Negative	Positive	Percent positive	Total
ORLANDO HEALTH EMERGENCY DEPARTMENT		85	6	7%	91
BAY VIEW HEALTHCARE		70	19	21%	89
EMERALD COAST URGENT CARE		61	28	31%	89
PARAMOUNT URGENT CARE - ORLANDO		67	22	25%	89
BAY BREEZE SENIOR LIVING AND REHABILITATION CENTER		87			87
AVERO DIAGNOSTICS		63	24	28%	87
BAPTIST HEALTH URGENT CARE AT KENDALL LAKES		72	15	17%	87
PACIFIC ANALYTICS			86	100%	86
AMERICAN RESEARCH LABS		4	82	95%	86
MALABAR/ADVENT CENTRA CARE			85	100%	85
ADVENTHEALTH CENTRA CARE CARROLLWOOD		1	84	99%	85
ST ANDREWS SKILLED NURSING & REHAB		85			85
VENICE REGIONAL MEDICAL LAB SERVICES		30	55	65%	85
CENTRAL FLORIDA HEALTH CARE		46	38	45%	84
ALLSOUTH URGENT CARE			84	100%	84
MEDFAST URGENT CARE			83	100%	83
AMERICAN FAMILY CARE		13	69	84%	82
BIOREFERENCE LABORATORIES	1	37	44	54%	82
BOND CLINIC		30	51	63%	81
MORTON PLANT HOSPITAL			80	100%	80
BAYFRONT HEALTH ER PINELLAS PARK		45	33	42%	78
PARAMOUNT URGENT CARE - OVIEDO		50	28	36%	78
FAST TRACK URGENT CARE CENTER - RIVERVIEW			77	100%	77
ADVENTHEALTH CENTRA CARE SANFORD		26	50	66%	76
TRADITION MEDICAL CENTER LABORATORY		47	29	38%	76
NAVY HOSPITAL			75	100%	75
GATEWAY/ADVENT CENTRA CARE		1	74	99%	75
DYNAMIC MEDICAL USA			75	100%	75
UNITED CLINICAL LABORATORIES		74	1	1%	75
VAMC			75	100%	75
LABORATORY CORP OF AMERICA	2	28	44	59%	74
CENTRA CARE – SOUTH ORANGE		30	44	59%	74
NAPLES URGENT CARE		56	18	24%	74
DEVANSH LAB WERKS INC		63	11	15%	74
BAYFRONT HEALTH PORT CHARLOTTE		22	52	70%	74
FAST TRACK URGENT CARE CENTER - WESTCHASE			73	100%	73
PALM BAY HOSPITAL		2	71	97%	73
TITUSVILLE/ADVENT CENTRA CARE			73	100%	73
MAYO CLINIC LABS - ROCHESTER MAIN CAMPUS		71	2	3%	73
PROVIDENCE HOSPITAL LABORATORY		69	4	5%	73
DAVITA LABORATORY SERVICES		59	14	19%	73
HEALTHLINK DIAGNOSTIC LABORATORIES INC		50	22	31%	72
HOLY CROSS HOSPITAL		1	71	99%	72
NORTH FLORIDA/SOUTH GEORGA VETERANS HEALTH SYSTEM			71	100%	71
AMMON LABS		61	10	14%	71
TREE HOUSE PEDIATRICS		61	10	14%	71
ADVENTHEALTH CENTRA CARE BRANDON		16	54	77%	70

COVID-19: testing by laboratory

Data through Oct 4, 2020 verified as of Oct 5, 2020 at 09:25 AM

Data in this report are provisional and subject to change.

The numbers in the table below represent the number of Florida and non-Florida residents for whom test results were received by the Department of Health. A person can be tested by more than one laboratory and can have both positive and negative results. **Therefore, the sum of the numbers in each column will be larger than the total number of people tested.**

Reporting lab	Inconclusive	Negative	Positive	Percent positive	Total
NORTH FLORIDA PEDIATRICS-LAKE CITY		4	66	94%	70
NEW YORK STATE ELR - KALEIDA HEALTH CENTER FOR LABORATORY		66	4	6%	70
QPS, LLC		69	1	1%	70
Highlands Regional Hospital		63	7	10%	70
INTEGRITY LABORATORIES, LLC		5	64	93%	69
REHABILITATION CENTER AT PARK PLACE		69			69
NOAH CLINICAL LABORATORY		59	10	14%	69
SMA SPECIALTY MEDICAL LAB		2	67	97%	69
FLORIDA GULF COAST UNIVERSITY			68	100%	68
MINUTECLINIC DIAGNOSTIC OF RHODE ISLAND, LLC #729		66	2	3%	68
LABCORP OF AMERICA	2	32	34	50%	68
QUEST INFECTIOUS DISEASE	1	63	4	6%	68
FINLAY CLINICAL LABORATORY		24	44	65%	68
BAPTIST HEALTH URGENT CARE AT WESTON		60	8	12%	68
CENTRA CARE HUNTER'S CREEK		30	38	56%	68
MOBILE INFIRMARY MED CENTER PATH LAB		59	8	12%	67
AEL- MEMPHIS		17	50	75%	67
MEADOWCREST FAMILY PHYSICIANS		63	4	6%	67
CAPE CANAVERAL HOSPITAL			66	100%	66
PINES OF SARASOTA GARDEN		66			66
COMMUNITY HEALTH CENTERS OF PINELLAS, INC.		2	63	97%	65
NEW YORK STATE ELR - MONTEFIORE MEDICAL CENTER LABORATORIES - MOSES		58	7	11%	65
SIPARADIGM, DIAGNOSTIC INFORMATICS		62	2	3%	64
GRAVITY DIAGNOSTICS		24	40	63%	64
HAVEN OF OUR LADY OF PEACE		64			64
SARAPATH DIAGNOSTICS			64	100%	64
HURLBURT FIELD CLINIC		25	38	60%	63
GENE BY GENE			62	100%	62
QUEST DIAGNOSTIC CLINICAL LABORATORIES		55	6	10%	61
MORTON PLANT HOSPITAL/LAB		1	60	98%	61
SYNERGY DIAGNOSTIC LABORATORY		55	6	10%	61
SUNCOAST COMMUNITY HEALTH CENTERS PEDIATRICS		17	44	72%	61
EXACT SCIENCES LABORATORIES, LLC		15	45	75%	60
CAREMOUNT MEDICAL - PATHOLOGY		60			60
JW PLASTIC SURGERY		53	6	10%	59
SANTA ROSA MEDICAL GROUP - DR MICHAEL BARBER		42	17	29%	59
MINUTECLINIC DIAGNOSTIC OF MICHIGAN, PC #8029		58	1	2%	59
NEW YORK STATE ELR - WADSWORTH HEALTH CENTER		55	3	5%	58
FLORIDA HOSPITAL MEDICAL GROUP		48	10	17%	58
ARTHREX MEDICAL CENTER		34	24	41%	58
BAYCARE LAB		1	57	98%	58
MED FAST URGENT CARE CENTER			58	100%	58
NEW YORK STATE ELR - WHITE PLAINS HOSPITAL CENTER LAB		58			58
LABCORP BIRMINGHAM	1	6	50	88%	57
CBS LABORATORY		1	56	98%	57
INTERNAL LAB		50	6	11%	56
HEART OF FLORIDA REGIONAL MED CTR		2	54	96%	56

COVID-19: testing by laboratory

Data through Oct 4, 2020 verified as of Oct 5, 2020 at 09:25 AM

Data in this report are provisional and subject to change.

The numbers in the table below represent the number of Florida and non-Florida residents for whom test results were received by the Department of Health. A person can be tested by more than one laboratory and can have both positive and negative results. **Therefore, the sum of the numbers in each column will be larger than the total number of people tested.**

Reporting lab	Inconclusive	Negative	Positive	Percent positive	Total
GRAVITY DIAGNOSTICS, LLC		14	42	75%	56
RCA LABORATORY SERVICES – NEW YORK ELR		25	31	55%	56
NEIGHBORHOOD MEDICAL CENTER		52	3	5%	55
JEFFERY WEINZWEIG		2	53	96%	55
SOUTH BALDWIN REGIONAL MEDICAL CENTER		52	3	5%	55
UNIVERSITY HEALTH SYSTEM INC		50	5	9%	55
VAVA PARTNERS LLC		5	50	91%	55
VA MEDICAL CENTER		7	48	87%	55
BROWARD HEALTH MEDICAL CENTER		1	54	98%	55
MILLENIUM PHYSICIANS GROUP			54	100%	54
SEASIDE HEALTH AND REHABILITATION CENTER		1	53	98%	54
ADVENTHEALTH CENTRA CARE WINTER PARK		10	44	81%	54
ADVENTHEALTH CENTRA CARE DAYTONA BEACH		33	20	38%	53
PPD	2	46	5	9%	53
HEALTH FIRST-PALM BAY		1	51	98%	52
FAST TRACK URGENT CARE CENTER - SOUTH TAMPA			52	100%	52
SANFORD LABORATORIES		44	7	14%	51
OPTUM LABS LLC		5	46	90%	51
SARASOTA CO. HEALTH DEPT # 58		40	11	22%	51
NEW YORK STATE ELR - STONY BROOK UNIVERSITY MEDICAL CENTER		47	4	8%	51
325TH MEDICAL GROUP			51	100%	51
CLINICAL PATHOLOGY LABS		1	49	98%	50
CENTRAL BALDWIN IMMEDIATE CARE & FAMILY PRACTICE		37	13	26%	50
QUEST TAMPA (NEW YORK ELR)		38	12	24%	50
FAST TRACK URGENT CARE CENTER - BRANDON			50	100%	50
TGH		1	49	98%	50
CITRUS HEALTH AND REHAB		32	18	36%	50
BRIDGEWATER PARK HEALTH AND REHAB		50			50
CITRUS MEMORIAL HEALTH SYSTEM LAB		2	48	96%	50
LAB CORP TAMPA		2	48	96%	50
SIGNATURE HEALTHCARE OF NORTH FLORIDA		48	1	2%	49
NCF DIAGNOSTICS & DNA TECHNOLOGIES LAB		22	27	55%	49
NEW YORK STATE ELR - UNIVERSITY HOSPITAL, STONY BROOK SOUTHAMPTON		48	1	2%	49
WIMAUMA COMMUNITY HEALTH CENTER		34	15	31%	49
P4 DIAGNOSTIX LABORATORY NETWORK		1	48	98%	49
PERSONALIZED GENETIC TESTING			49	100%	49
GENESIS DIAGNOSTICS			49	100%	49
NXGEN MDX		19	30	61%	49
HUNTSVILLE HOSPITAL LABORATORY		38	10	21%	48
BENTON PEDIATRICS INC		36	12	25%	48
UNIVERSITY OF WEST FLORIDA STUDENT HEALTH SERVICES		19	29	60%	48
SOUTH GEORGIA MEDICAL CENTER		41	7	15%	48
BAY CENTER HURRICANE SHELTER		48			48
VHA PUBLIC HEALTH REFERENCE LABORATORY- PALO ALTO		27	20	43%	47
BAYFRONT HEALTH ER CITRUS HILLS		44	3	6%	47
EAST MANATEE FAMILY	1	1	44	96%	46
BAPTIST HEALTH URGENT CARE MIAMI BEACH		38	8	17%	46

COVID-19: testing by laboratory

Data through Oct 4, 2020 verified as of Oct 5, 2020 at 09:25 AM

Data in this report are provisional and subject to change.

The numbers in the table below represent the number of Florida and non-Florida residents for whom test results were received by the Department of Health. A person can be tested by more than one laboratory and can have both positive and negative results. **Therefore, the sum of the numbers in each column will be larger than the total number of people tested.**

Reporting lab	Inconclusive	Negative	Positive	Percent positive	Total
H LEE MOFFITT CANCER CENTER MICRO		46			46
SUNCOAST OPTIMAL WELLNESS		3	43	93%	46
PARAMOUNT URGENT CARE - WINDERMERE		35	11	24%	46
VISTA		6	40	87%	46
VIERA HOSPITAL			46	100%	46
ST. CLOUD MEDICAL GROUP		46			46
SOUTH BALDWIN MEDICAL CENTER GULF SHORES		37	9	20%	46
NORTH PORT REHAB, LLC		45			45
CLIFFORD CHESTER SIMS VA NURSING HOME		44	1	2%	45
CAREFAST+		39	6	13%	45
NADAL PEDIATRICS - VICTORIA STREET (3385)		29	16	36%	45
EXPRESS GENE MOLECULAR DIAGNOSTICS LABORATORY		1	44	98%	45
BAPTIST HEALTH MEDICAL PLAZA AT CORAL SPRINGS		39	6	13%	45
NEW YORK STATE ELR - WESTCHESTER MEDICAL CENTER		44			44
LABFIRST - DEPARTMENT OF PATHOLOGY		43	1	2%	44
CAREFAST MURABELLA		44			44
ALLIANCE OF PHYSICIANS AGAINST COVID-19			44	100%	44
ST VINCENT'S BIRMINGHAM LABORATORY		43	1	2%	44
QUEST DIAGNOSTICS-N ST PETERSBURG-5TH			43	100%	43
APP-UNIPATH, LLC		42	1	2%	43
SANDY RIDGE CENTER FOR REHABILITATION AND HEALING		42	1	2%	43
BRANCH MEDICAL CLINIC			43	100%	43
SUNPATH-MDL	2	17	24	56%	43
EGLIN REGIONAL MEDICAL CENTER		4	39	91%	43
Point of Care Testing		23	20	47%	43
LAB CORP RTP	1	3	39	91%	43
ADVENTHEALTH CENTRA CARE DELAND		1	42	98%	43
LAB PLUS, LLC AT SAINT THOMAS WEST HOSPITAL		33	10	23%	43
FAST TRACK URGENT CARE CENTER - WESLEY CHAPEL			42	100%	42
BAYFRONT HEALTH SPRING HILL		9	33	79%	42
CHILDREN'S HOSPITAL OF ALABAMA		42			42
SEMINOLE COUNTY HEALTH DEPARTMENT		41	1	2%	42
ALLIANCE PEDIATRICS		24	18	43%	42
BAYA PHARMACY			41	100%	41
CENTRA CRARE POINCIANA		19	22	54%	41
NEW YORK STATE ELR - QUEST DIAGNOSTICS NICHOLS		39	2	5%	41
FLORIDA HOSPITAL NEW SMYRNA		4	37	90%	41
SPECTOR SCIENTIFIC LAB		1	39	98%	40
BREVARD HEALTH ALLIANCE			40	100%	40
BAPTIST HEALTH URGENT CARE AT SAWGRASS		35	5	13%	40
GOLDEN GATE FAMILY CLINIC		1	39	98%	40
VILLAGE DOCTORS		31	9	23%	40
PRIDE DIAGNOSTICS		24	16	40%	40
NEW YORK STATE ELR - CATHOLIC HEALTH SYSTEM DEPT LABORATORY		39	1	3%	40
DOCTOR'S IN HOUSE LABORATORY		3	37	93%	40
ARCPPOINT LABS OF ORANGE PARK		38	2	5%	40
HIGHLANDS MEDICAL CENTER		39	1	3%	40

COVID-19: testing by laboratory

Data through Oct 4, 2020 verified as of Oct 5, 2020 at 09:25 AM

Data in this report are provisional and subject to change.

The numbers in the table below represent the number of Florida and non-Florida residents for whom test results were received by the Department of Health. A person can be tested by more than one laboratory and can have both positive and negative results. **Therefore, the sum of the numbers in each column will be larger than the total number of people tested.**

Reporting lab	Inconclusive	Negative	Positive	Percent positive	Total
LUTHERAN HAVEN		40			40
ADVENT HEALTH CENTRA CARE- KID'S CARE		36	4	10%	40
CLINICAL RESEARCH SEQUENCING PLATFORM		8	31	79%	39
DIAGNOSTIC LABORATORY OF OKLAHOMA		34	5	13%	39
UNIVERSITY OF MIAMI		1	38	97%	39
GENPATH			38	100%	38
MEDICAL DIAGNOSTIC LAB		2	36	95%	38
PRIMARY CARE OF THE TREASURE COAST		27	11	29%	38
ADVENTHEALTH CENTRA CARE LEE ROAD		20	17	46%	37
CENTRA CARE – AZALEA PARK			37	100%	37
ANGEL KIDS PEDIATRICS-BEACH BLVD		32	5	14%	37
NEW YORK STATE ELR - NEW YORK CITY DEPARTMENT OF HEALTH & MENTAL		35	2	5%	37
CAPITAL REGIONAL MEDICAL CENTER		2	35	95%	37
PPC-LAB EDI ORCHARD BI		35	2	5%	37
QUICK CARE MED PL CR		37			37
HEALTH FIRST CAPE CANAVERAL HOSPITAL			36	100%	36
ADVENTHEALTH MEDICAL GROUP		34	2	6%	36
INTERLAB		1	35	97%	36
NORTH FLORIDA PEDIATRICS		3	33	92%	36
FINLAY CLINICAL LABORATORY INC		26	10	28%	36
ASSOCIATED CLINICAL LABORATORIES		34	1	3%	35
ARCPOINT LABS - BIRMINGHAM		29	6	17%	35
ELLENTON PEDIATRICS		31	4	11%	35
QUOTIENT SCIENCES			35	100%	35
ADVENTHEALTH PALM COAST			35	100%	35
IRL		4	31	89%	35
LIFE CARE CENTER OF HILLIARD		30	4	12%	34
LAB			34	100%	34
AMELIA MEDICAL CARE			34	100%	34
QUEST DIAGNOSTICS NICHOLS INSTITUTE- LPP		3	31	91%	34
EXPERTUS LABORATORIES INC		13	21	62%	34
ANGEL KIDS PEDIATRICS-BARTRAM PARK		33	1	3%	34
SOLARIS NORTH NAPLES		34			34
QUEST DIAGNOSTICS INC.		3	31	91%	34
SCOTT LAKE HEALTH AND REHABILITATION CENTER		34			34
BAYSIDE HEALTH AND REHABILITATION CENTER		33			33
DESOTO MEMORIAL HOSPITAL LAB			33	100%	33
SMA LAB		4	29	88%	33
KENDALL REGIONAL MEDICAL CENTER LAB	3		30	91%	33
BAPTIST PRIMARY CARE		18	15	45%	33
ADVENT HEALTH CENTRA CARE- AZALEA PARK		31	1	3%	32
ST FRANCIS HOSPITAL		26	6	19%	32
LONGWOOD FAMILY PRACTICE		27	5	16%	32
ORLANDO HEALTH AND REHAB CENTER			32	100%	32
NEW YORK STATE ELR - NEWYORK-PRESBYTERIAN/QUEENS DIAGNOSTIC		31	1	3%	32
OUT OF STATE		15	17	53%	32
JAMES A. HALEY VETERANS' HOSPITAL			32	100%	32

COVID-19: testing by laboratory

Data through Oct 4, 2020 verified as of Oct 5, 2020 at 09:25 AM

Data in this report are provisional and subject to change.

The numbers in the table below represent the number of Florida and non-Florida residents for whom test results were received by the Department of Health. A person can be tested by more than one laboratory and can have both positive and negative results. **Therefore, the sum of the numbers in each column will be larger than the total number of people tested.**

Reporting lab	Inconclusive	Negative	Positive	Percent positive	Total
PCB CLINIC		21	11	34%	32
NEXT MOLECULAR ANALYTICS		1	30	97%	31
CENTRA CARE KIDS WINTER PARK			31	100%	31
LONGWOOD HEALTH AND REHABILITATION CENTER		28	3	10%	31
ST. MARYS MEDICAL CENTER		1	30	97%	31
MIAMI BEACH COMMUNITY HEALTH CENTER			31	100%	31
VA		15	16	52%	31
EMERALD COAST HOSPICE		31			31
WOMEN'S CARE FLORIDA LABORATORY		29	2	6%	31
QUEST DIAGNOSTICS-VERO BEACH-37TH ST		31			31
ADVENT HEALTH CENTRA CARE - EAST ORLANDO		10	21	68%	31
QUEST DIAGNOSTIC INC	1	4	26	84%	31
POINT WASHINGTON MEDICAL CLINIC			31	100%	31
PHYSICIANS REGIONAL WALK-IN		21	10	32%	31
ROLLINS COLLEGE WELLNESS CENTER		5	25	83%	30
LABCORP - MIAMI		4	26	87%	30
RDX BIOSCIENCE,			30	100%	30
NORTH SHORE UNIVERSITY HOSPITAL LABORATORY		28	2	7%	30
NEW YORK STATE ELR - ERIE COUNTY MEDICAL CTR CLINICAL LABS		30			30
AHSE ROP		29	1	3%	30
WUESTHOFF MEMORIAL HOSPITAL			29	100%	29
NEW YORK STATE ELR - WILSON MEMORIAL REGIONAL MEDICAL CENTER		28	1	3%	29
FHMG LAKE MARY PEDS		28	1	3%	29
VALENCIA HILLS HEALTH AND REHABILITATION CENTER		27	2	7%	29
LECONTE MEDICAL CENTER LAB		23	6	21%	29
P4CLINICAL	3	2	24	83%	29
ST VINCENTS MEDICAL CENTER RIVERSIDE NURSING		4	25	86%	29
WESTMINSTER ST AUGUSTINE		29			29
ADVENT HEALTH FISH MEMORIAL		2	27	93%	29
DOH-WEST PALM BEACH BRANCH LABORATORY			28	100%	28
MOLECULAR TESTING LABS			28	100%	28
UNIVERSITY OF MIAMI HEPATOLOGY DIAGNOSTIC LABORATORY			28	100%	28
PRIMECARE OF DOTHAN		21	7	25%	28
MANOR AT CARPENTERS		26	2	7%	28
GENEDX		22	6	21%	28
ACCURATE DIAGNOSTIC LAB		27	1	4%	28
PRMG - EAST NAPLES		22	6	21%	28
COCOA BEACH/ADVENT CENTRA		5	23	82%	28
ALTAMONTE PEDIATRIC ASSOCIATES		28			28
MINUTECLINIC DIAGNOSTIC OF SOUTH CAROLINA, LLC		26	1	4%	27
SPECIALITY LABORATORIES,INC		24	3	11%	27
SUNCOAST LABS			27	100%	27
BROWARD HEALTH CORAL SPRINGS EPIDEMIOLOGY DEPT			27	100%	27
JAMES A HALEY VETERAN'S HOSPITAL			27	100%	27
SOFT CELL LABORATORIES		25	2	7%	27
NEW YORK STATE ELR - ROCHESTER GENERAL HOSPITAL LABORATORY		26	1	4%	27
CENTRA CARE- WINTER GARDEN		3	24	89%	27

COVID-19: testing by laboratory

Data through Oct 4, 2020 verified as of Oct 5, 2020 at 09:25 AM

Data in this report are provisional and subject to change.

The numbers in the table below represent the number of Florida and non-Florida residents for whom test results were received by the Department of Health. A person can be tested by more than one laboratory and can have both positive and negative results. **Therefore, the sum of the numbers in each column will be larger than the total number of people tested.**

Reporting lab	Inconclusive	Negative	Positive	Percent positive	Total
FHMG_CTR FOR SENIOR HEALTH		22	5	19%	27
CDC		17	9	35%	26
POPLAR HEALTHCARE PLLC	1	10	15	58%	26
MONCRIEF ARMY HEALTH CLINIC			26	100%	26
Diatherix Laboratories, LLC		14	12	46%	26
CENTRA CARE CONWAY			26	100%	26
OAKTREE HEALTHCARE			26	100%	26
ST. ANTHONY'S HOSPITAL			26	100%	26
ADVENTHEALTH CENTRA CARE CITRUS PARK			26	100%	26
NEW YORK STATE ELR - LENOX HILL HOSPITAL		23	3	12%	26
DOH		13	12	48%	25
MEDICAL VB		25			25
FLORIDA DEPARTMENT OF HEALTH IN POLK COUNTY		25			25
NEW YORK STATE ELR - QUEST DIAGNOSTICS INCORPORATED		22	3	12%	25
MOLECULAR DIAGNOSTICS		1	24	96%	25
IPSUM DIAGNOSTICS			25	100%	25
MD LABS		9	16	64%	25
CONNECTICUT DEPARTMENT OF HEALTH		22	2	8%	24
MEDIPATH			24	100%	24
LABORATORY DYNAMICS		20	4	17%	24
VISITING PHYSICIANS ASSOCIATION LABORATORY		22	2	8%	24
DIAMOND RIDGE		24			24
WELLOW URGENT CARE		23	1	4%	24
PATRICK AIR FORCE BASE		1	23	96%	24
NEW YORK STATE ELR - SARATOGA HOSPITAL LABORATORY		23	1	4%	24
PARRISH MEDICAL CENTER		1	23	96%	24
BAYFRONT MEDICAL		18	5	22%	23
AVENTIS BIO-SERVICES CTL		23			23
THE TERRACE OF JACKSONVILLE		3	20	87%	23
MD 365 MEDICAL CARE PLLC		23			23
TRUGENX			23	100%	23
MAGNOLIA DIAGNOSTIC		1	22	96%	23
UNIVERSITY ALABAMA		23			23
BIOREFERENCE LABORATORIES, INC.		11	12	52%	23
BIODESIX, INC.		19	4	17%	23
FIRST CHOICE URGENT CARE			23	100%	23
SOLARIS HEALTHCARE IMPERIAL		23			23
BIOFIRE		7	15	68%	22
MINUTECLINIC DIAGNOSTIC OF RHODE ISLAND, LLC #1544		21	1	5%	22
MOBILE DIVISION LABORATORY		7	15	68%	22
JACKSON HEALTH SYSTEM		1	21	95%	22
PENNSYLVANIA DEPT OF HEALTH		19	3	14%	22
ST. JOSEPH'S HOSPITAL NORTH			22	100%	22
PRECISION HEALTH SOLUTIONS LAB			22	100%	22
PLANTATION BAY REHAB FACILITY		21	1	5%	22
LEE MEMORIAL HEALTH PARK LAB			22	100%	22
HEALTH FIRST-VIERA HOSPITAL		1	21	95%	22

COVID-19: testing by laboratory

Data through Oct 4, 2020 verified as of Oct 5, 2020 at 09:25 AM

Data in this report are provisional and subject to change.

The numbers in the table below represent the number of Florida and non-Florida residents for whom test results were received by the Department of Health. A person can be tested by more than one laboratory and can have both positive and negative results. **Therefore, the sum of the numbers in each column will be larger than the total number of people tested.**

Reporting lab	Inconclusive	Negative	Positive	Percent positive	Total
DOCTORS MEMORIAL FAMILY MEDICINE			22	100%	22
AMEERAH LABS			22	100%	22
EGL GENETIC DIAGNOSTICS		1	21	95%	22
SENIOR HEALTH OF WINTER PARK DUNDEE		21			21
BROAD INSTITUTE CLINICAL SEQUENCING RESEARCH PLATFORM	1	18	2	10%	21
COASTAL URGENT CARE		10	11	52%	21
TROY REGIONAL MEDICAL CENTER		13	8	38%	21
ST. CLOUD HOSPITAL		20	1	5%	21
LABORATORY OF FLORIDA			21	100%	21
WUESTHOFF MEDICAL CENTER-MELBOURNE			21	100%	21
MEDONE URGENT CARE AT ST. AUGUSTINE		1	20	95%	21
WELLNOW URGENT CARE PC		21			21
EAST ALABAMA MEDICAL CENTER LABORATORY		15	6	29%	21
NEW YORK STATE ELR - BRONX LEBANON HOSPITAL-MEDICAL CENTER		20	1	5%	21
SUNQUEST		3	18	86%	21
QUEST DIAGNOSTICS NICHOLS INSTITUTE - SJC (LPP)		15	5	25%	20
CLEVELAND CLINIC FOUNDATION		11	9	45%	20
EMPIRE CITY LABORATORIES INC		1	19	95%	20
ISLAND COAST PEDIATRICS PA		19	1	5%	20
ADVENT HEALTH NEW SMYRNA BEACH			20	100%	20
PECONIC BAY MEDICAL CENTER LABORATORY		16	4	20%	20
ASSOCIATED PATHOLOGISTS		16	4	20%	20
BAPTIST HEALTH EXPRESS CARE AT COUNTRY WALK		15	5	25%	20
THE CHAPPEL GROUP RESEARCH		20			20
CONSULATE HEALTH CARE OF WINTER HAVEN		20			20
MAYO CLINIC LABS - ROCHESTER SUPERIOR DRIVE		2	18	90%	20
MAKO MEDICAL LABORATORIES		3	17	85%	20
INTEGRATED REGIONAL LABORATORIES - LARGO			19	100%	19
MED HEALTH SERVICES		18	1	5%	19
FAST TRACK URGENT CARE CENTER - SEMINOLE			19	100%	19
DOCTORS MEMORIAL HOSPITAL		8	11	58%	19
HEALTHY MINORS, LLC.		19			19
MINUTECLINIC #4760		19			19
NEW YORK STATE ELR - LOURDES HOSPITAL INC		18	1	5%	19
PALO ALTO VA MEDICAL CENTER		1	18	95%	19
XPRESS WELLNESS URGENT CARE			18	100%	18
MADISON CORE LABORATORIES		17	1	6%	18
NEW YORK STATE ELR - BROOKDALE UNIVERSITY HOSPITAL		17	1	6%	18
PATHGROUP			18	100%	18
CVS PHARMACY			18	100%	18
INTERCOASTAL MEDICAL GROUP			18	100%	18
BAPTIST PRIMARY CARE MANDARIN PEDIATRICS		18			18
STONE WASH CLINICAL LABORATORIES		2	16	89%	18
TPCA CLINICAL LABORATORIES		15	3	17%	18
HUNTINGTON HOSPITAL LABORATORY		17	1	6%	18
SIGNATURE HEALTHCARE AT THE COURTYARD		16	2	11%	18
PHYSICIANS PRIMARY CARE		18			18

COVID-19: testing by laboratory

Data through Oct 4, 2020 verified as of Oct 5, 2020 at 09:25 AM

Data in this report are provisional and subject to change.

The numbers in the table below represent the number of Florida and non-Florida residents for whom test results were received by the Department of Health. A person can be tested by more than one laboratory and can have both positive and negative results. **Therefore, the sum of the numbers in each column will be larger than the total number of people tested.**

Reporting lab	Inconclusive	Negative	Positive	Percent positive	Total
LAB INTERMARKET FACILITY LAB			18	100%	18
LABCORP INC		5	13	72%	18
SUNTREE INTERNAL MEDICINE		18			18
LABCORP - CLEARWATER		3	15	83%	18
FLORIDA DEPARTMENT OF HEALTH		11	7	39%	18
USF		1	17	94%	18
JACKSON NORTH MEDICAL CENTER		2	15	88%	17
NEW YORK STATE ELR - VASSAR BROTHERS MEDICAL CENTER LABORATORY		17			17
SEVEN RIVERS REGIONAL MEDICAL CENTER		4	13	76%	17
WATSON CLINIC LLP SOUTH			17	100%	17
AMERICAN HEALTH ASSOCIATES OF TAMPA		2	15	88%	17
MANDARIN PEDIATRICS		15	2	12%	17
MEDCOMP SCIENCES			17	100%	17
TYNDALL AFB			17	100%	17
REDITUS LABORATORIES			17	100%	17
NITE LITE PEDIATRICS - PORT ST. LUCIE		11	6	35%	17
ORLANDO HEALTH EMERGENCY DEPARTMENT AND MEDICAL		17			17
LAKE CITY VETERANS HOSPITAL			16	100%	16
LAKELAND REGIONAL HEALTH LAKE MIRIAM			16	100%	16
SOUTHEAST ALABAMA MEDICAL CENTER			16	100%	16
ADVENTHEALTH CENTRA CARE TEMPLE TERRACE			16	100%	16
UNITED LABORATORY SERVICE			16	100%	16
QUESTDIAGNOSTICS INCORPORATED		2	14	88%	16
FHMG - FLORIDA HOSPITAL MEDICAL GROUP		13	3	19%	16
MINUTE CLINIC LLC #2216		15	1	6%	16
CENTRA CARE - APOPKA			16	100%	16
DEPARTMENT OF VETERANS AFFAIRS MEDICAL CENTER			16	100%	16
NEW YORK STATE ELR - ST PETER'S BENDER LABORATORY		16			16
NITE LITE PEDIATRICS - JACKSONVILLE		16			16
NORTHWELL HEALTH PLAINVIEW HOSPITAL LABORATORY		14	2	13%	16
PARK WEST MEDICAL CENTER		15	1	6%	16
ADVENTIST HEALTH SYSTEM FLORIDA		16			16
CONSOLIDATED LAB SERVICES		8	8	50%	16
MONTEFIORE NEW ROCHELLE HOSPITAL		15	1	6%	16
UPMC CHAUTAUQUA AT WCA LABORATORY		16			16
ASCENSION ST. VINCENT'S PRIMARY CARE			16	100%	16
STATEN ISLAND UNIVERSITY HOSPITAL-POUCH		15			15
QUEST DIAGNOSTICS INCORPORATED			15	100%	15
ADVENTHEALTH CENTRA CARE WINTER GARDEN		1	14	93%	15
UNIPATH		8	7	47%	15
UVMMC MICROBIOLOGY		14	1	7%	15
URGENT CARE CLINIC OF LINCOLN		14	1	7%	15
ORLANDO HEALTH		2	13	87%	15
ADVENTHEALTH ZEPHYRHILLS			15	100%	15
SOUTHERN LABORATORY			15	100%	15
EVERLYWELL		9	6	40%	15
PHYSICIANS STAT			15	100%	15

COVID-19: testing by laboratory

Data through Oct 4, 2020 verified as of Oct 5, 2020 at 09:25 AM

Data in this report are provisional and subject to change.

The numbers in the table below represent the number of Florida and non-Florida residents for whom test results were received by the Department of Health. A person can be tested by more than one laboratory and can have both positive and negative results. **Therefore, the sum of the numbers in each column will be larger than the total number of people tested.**

Reporting lab	Inconclusive	Negative	Positive	Percent positive	Total
MILLENNIUM PHYSICIAN GROUP LCC			15	100%	15
MILTON 4707		15			15
DELRAY MEDICAL CENTER LAB		1	14	93%	15
WASHINGTON REHABILITATION AND NURSING CENTER		15			15
DIATHERIX		13	2	13%	15
NEW YORK STATE ELR - LONG ISLAND JEWISH MED CTR		14			14
HEALTH CENTRAL HOSPITAL			14	100%	14
NEW YORK STATE ELR - GOOD SAMARITAN HOSPITAL LABORATORY		13	1	7%	14
XERA MED RESEARCH			14	100%	14
NEW YORK STATE ELR - LABORATORY ALLIANCE OF CENTRAL NEW		14			14
BAPTIST HEALTH EXPRESS CARE AT KEY BISCAYNE		12	2	14%	14
PHOSPHORUS DIAGNOSTICS		12	2	14%	14
LINCOLN DIAGNOSTIC LAB		14			14
POARCH BANC CREEK INDIANS TRIBAL HEALTH DEPARTMENT			14	100%	14
FAST TRACK URGENT CARE CENTER - TYRONE			14	100%	14
WHITE WILSON MEDICAL CENTER CLINIC			14	100%	14
BOZEMAN HEALTH DEACONESS HOSPITAL		11	3	21%	14
OKEECHOBEE HEALTHCARE FACILITY			14	100%	14
CENTRA CARE – SAND LAKE			14	100%	14
ADVENTHEALTH CENTRE CARE - KISSIMMEE			14	100%	14
MINUTECLINIC DIAGNOSTIC OF RHODE ISLAND, LLC #212		14			14
NATIONS BEST FAMILY HEALTH CARE			14	100%	14
SUNCOAST PATHOLOGY ASSOCIATES		10	4	29%	14
EXOSOME DIAGNOSTICS		14			14
UF HEALTH NORTH JACKSONVILLE			14	100%	14
BAPTIST SOUTH MEDICAL CENTER		2	12	86%	14
WESTPAC LABS		1	12	92%	13
PALM GARDEN OF WINTER HAVEN			13	100%	13
CLINICAL LABORATORY SERVICES			13	100%	13
BAYCARE OUTREACH LABORATORY SERVICES		1	12	92%	13
FLORIDA STATE HOSPITAL			13	100%	13
TAYLORVILLE FAMILY MEDICINE		9	4	31%	13
TALLAHASSEE PRIMARY CARE ASSOC, PA		12	1	8%	13
TEN HEALTHCARE		2	11	85%	13
NEW YORK PRESBYTERIAN - ALLEN HOSPITAL		13			13
MINUTE CLINIC INCORPORATE		12	1	8%	13
SOUTHEAST FAMILY HEALTHCARE CENTER			13	100%	13
ADVANCED URGENT CARE		11	2	15%	13
Q ANSWER LAB		1	12	92%	13
HEALTHQUEST LABORATORIES		4	9	69%	13
ESCAMBIA COMMUNITY CLINIC		2	11	85%	13
FLORIDA DEPT OF HEALTH		4	8	67%	12
FLORIDA COMMUNITY HEALTH CENTER OF ST. LUCIE		1	11	92%	12
AYERS NURSING AND REHABILITATION CENTER		12			12
IREPERTOIRE_MOL_LAB		12			12
PREMIER URGENT CARE OF BREVARD			12	100%	12
CVS PHARMACY, INC DBA CVS/PHARMACY #5685		12			12

COVID-19: testing by laboratory

Data through Oct 4, 2020 verified as of Oct 5, 2020 at 09:25 AM

Data in this report are provisional and subject to change.

The numbers in the table below represent the number of Florida and non-Florida residents for whom test results were received by the Department of Health. A person can be tested by more than one laboratory and can have both positive and negative results. **Therefore, the sum of the numbers in each column will be larger than the total number of people tested.**

Reporting lab	Inconclusive	Negative	Positive	Percent positive	Total
LEON CHD		12			12
NEW YORK STATE ELR - ELMHURST HOSPITAL CENTER		11	1	8%	12
CARESPOT OF NOCATEE			12	100%	12
NEW YORK STATE ELR - NORTH CENTRAL BRONX HOSP		11	1	8%	12
NEW YORK STATE ELR - JAMAICA HOSPITAL MEDICAL CENTER		12			12
ADVENTHEALTH CENTRA CARE ORMOND BEACH			12	100%	12
UNIVERSITY HILLS HEALTH AND REHABILITATION CENTER		10	2	17%	12
CENTRA CARE-LBV			12	100%	12
ADVENTHEALTH CENTRA CARE ORANGE CITY		1	11	92%	12
BROWARD DIALYSIS			12	100%	12
AFC URGENT CARE		2	10	83%	12
LIFE CARE CENTER OF WINTER HAVEN			12	100%	12
DYNAMIC DNA LAB		1	11	92%	12
GLEN OAKS HEALTH AND REHABILITATION CENTER			12	100%	12
CANTON-POTSDAM HOSPITAL LABORATORY		12			12
COASTAL HEALTH AND REHAB		12			12
TOTAL RENAL LABORATORIES INC		7	5	42%	12
LABCORP BURLINGTON CYTO		9	3	25%	12
SHELBY COUNTY HEALTH CARE CORPORATION		9	3	25%	12
SOLARIS HEALTHCARE OSCEOLA		11	1	8%	12
SANTA ROSA HMA PHYS MGMT		11	1	8%	12
CVS PHARMACY # 10423		11	1	8%	12
LAB CORP OF AMERICA		4	8	67%	12
AMERICAN ESOTERIC LABORATORIES			12	100%	12
ADVENT HEALTH SEBRING			11	100%	11
TREASURE COAST URGENT CARE			11	100%	11
BIO-REFERENCE LABORATORIES			11	100%	11
ADVENTHEALTH PEDIATRICS/LAKE MARY PEDS		10	1	9%	11
GRAND ST PAUL CVS		11			11
NEW YORK STATE ELR - JACOBI MEDICAL CENTER		11			11
PALM BEACH PATHOLOGY		9	2	18%	11
DAVID LAWRENCE CENTER		9	2	18%	11
PROMEDICA LABORATORIES		10	1	9%	11
NORTH FLORIDA PEDIATRICS-MARIANNA		1	10	91%	11
CVS MINUTE CLINIC			11	100%	11
PROMEDICA LABORATORIES		10	1	9%	11
NEW YORK STATE ELR - SOUTHSIDE HOSPITAL NORTHWELL HEALTH LABORATORY		10	1	9%	11
POCONO MEDICAL CENTER		11			11
ACCESS 365 URGENT CARE		11			11
INDIAN RIVER MEDICAL CENTER		11			11
UNIVERSITY OF TAMPA STUDENT HEALTH AND SHC CLINICAL LABORATORY		6	5	45%	11
ACHS		2	9	82%	11
VPA PC LAB		11			11
FUNGAL REFERENCE LABORATORY		11			11
UNIV OF MIAMI			11	100%	11
ESCAMBIA COUNTY JAIL		9	2	18%	11
SANFORD MOBILE LAB		9	2	18%	11

COVID-19: testing by laboratory

Data through Oct 4, 2020 verified as of Oct 5, 2020 at 09:25 AM

Data in this report are provisional and subject to change.

The numbers in the table below represent the number of Florida and non-Florida residents for whom test results were received by the Department of Health. A person can be tested by more than one laboratory and can have both positive and negative results. **Therefore, the sum of the numbers in each column will be larger than the total number of people tested.**

Reporting lab	Inconclusive	Negative	Positive	Percent positive	Total
NEW YORK STATE ELR - CATHOLIC HEALTH SERVICES REGIONAL LABORATORY		8	2	20%	10
STARKE FAMILY MEDICAL CENTER		8	2	20%	10
BROWARD HEALTH CARE			10	100%	10
BAY PINES VA		1	9	90%	10
NORTH OKALOOSA PHYSICIAN GROUP		10			10
BAYCARE LABORATORIES		1	9	90%	10
KEY PRIMARY CASE			10	100%	10
MAINSTREET FAMILY CARE		1	9	90%	10
PARKWEST MEDICAL CENTER		9	1	10%	10
SARNO EXTENDED HOURS			10	100%	10
FLORIDA PEDIATRICS			10	100%	10
KEYS MEDICAL GROUP			10	100%	10
MEDICAL LABORATORY DIAGNOSTICS			10	100%	10
ARCPPOINT LABS OF SARASOTA		1	9	90%	10
PINELLAS COUNTY HEALTH DEPARTMENT		2	8	80%	10
NEW YORK STATE ELR - HUDSON VALLEY HOSPITAL CENTER LABORATORY		9	1	10%	10
NORTH CAROLINA DEPARTMENT OF HEALTH & HUMAN SERVICES			10	100%	10
ACADIAN DIAGNOSTIC LABORATORIES		8	2	20%	10
EAST LAKE PEDIATRICS			10	100%	10
CORE LABORATORY		1	9	90%	10
ED FRASER MEMORIAL HOSPITAL			10	100%	10
ST ELIZABETH MEDICAL CENTER LABORATORY		9	1	10%	10
ST VINCENT'S EAST LABORATORY		9	1	10%	10
LAKE BALDWIN CBOC		9	1	10%	10
UMHC/SYLVESTER AT KENDALL		1	9	90%	10
BOCA BIOLISTIC REFERENCE LAB			10	100%	10
DELAWARE CVS PHARMACY, LLC		10			10
ONE MILO		10			10
LAKE MARY KIDS CENTRA CARE			10	100%	10
DEPARTMENT OF VETERANS AFFAIRS ORLANDO MEDICAL CENTER			10	100%	10
CLEVELAND CLINIC			10	100%	10
NEW JERSEY DEPARTMENT OF HEALTH COMMUNICABLE DISEASE SERVICE		3	7	70%	10
GCPM MANUAL MICROBIOLOGY		1	8	89%	9
ST CATHERINE OF SIENA HOSPITAL		9			9
FLORIDA DEPARTMENT OF HEALTH IN LAKE COUNTY		3	6	67%	9
SPORTS DRUG TESTING LABORATORY			9	100%	9
APPLE DIAGNOSTICS LAB		3	6	67%	9
HUNT CLUB PEDIATRIC ASSOCIATES, P.A.		3	6	67%	9
ROCKLEDGE		1	8	89%	9
PATHOGENIUS LABORATORIES		2	7	78%	9
WOLFSON (USE BAPTIST)			9	100%	9
UNK		7	2	22%	9
ST JOSEPH HOSPITAL		8	1	11%	9
MOUNT DORA PEDIATRICS		8	1	11%	9
UNAVAILABLE/UNKNOWN/NO INFORMATION FOUND			9	100%	9
NEWYORK-PRESBYTERIAN/ LAWRENCE HOSPITAL LABORATORY		9			9
ADVENTHEALTH CENTRA CARE - HUNTERS CREEK			9	100%	9

COVID-19: testing by laboratory

Data through Oct 4, 2020 verified as of Oct 5, 2020 at 09:25 AM

Data in this report are provisional and subject to change.

The numbers in the table below represent the number of Florida and non-Florida residents for whom test results were received by the Department of Health. A person can be tested by more than one laboratory and can have both positive and negative results. **Therefore, the sum of the numbers in each column will be larger than the total number of people tested.**

Reporting lab	Inconclusive	Negative	Positive	Percent positive	Total
FLORIDA DEPARTMENT OF HEALTH IN HILLSBOROUGH COUNTY			9	100%	9
FLORIDA HOSPITAL LABS			9	100%	9
EDEN SPRINGS NURSING AND REHAB CENTER		7	2	22%	9
BAY CARE OCCUPATIONAL CLINIC			9	100%	9
CLERMONT HEALTH AND REHAB			9	100%	9
CENTURY HEALTH AND REHABILITATION CENTER			9	100%	9
MHHS All Lab Subsection		9			9
MICHIGAN DEPARTMENT OF HEALTH AND HUMAN SERVICES			9	100%	9
NEW YORK STATE ELR - BROOKLYN HOSPITAL CENTER DOWNTOWN CAMPUS		9			9
PALM BAY URGENT CARE			9	100%	9
COMMUNITY HEALTH CENTER		2	7	78%	9
PRATTVILLE BAPTIST HOSPITAL		8	1	11%	9
MASSACHUSETTS GENERAL HOSPITAL		1	8	89%	9
CREATIVE TESTING SOLUTIONS		3	6	67%	9
STATE LAB		1	8	89%	9
PRECISION GENETICS			9	100%	9
MEDONE URGENT CARE CENTER		2	6	75%	8
MEDEMERGE		7	1	13%	8
URGENT CARE TCMA			8	100%	8
THE COMMONWEALTH OF MASSACHUSETTS			8	100%	8
MAINSTREET FAMILY URGENT CARE			8	100%	8
ST. JOSEPH HOSPITAL AND HEALTH CARE INC.			8	100%	8
NORTH BAY HOSPITAL			8	100%	8
GENEUS DIAGNOSTICS			8	100%	8
LAB CORPORATION OF AMERICA			8	100%	8
Cleveland Clinic Laboratories		4	4	50%	8
Maury Regional Hospital		5	3	38%	8
BROOKWOOD BAPTIST MEDICAL CENTER		8			8
MICHIGAN DEPARTMENT OF COMMUNITY HEALTH		1	7	88%	8
UNIVERSITY HOSPITAL - STONY BROOK EASTERN		8			8
LAKELAND REGIONAL RESPIRATORY CARE CENTER			8	100%	8
EMERALD COAST PEDIATRICS			8	100%	8
X-GENE MOLECULAR LABS		1	7	88%	8
LEE MEMORIAL LAB GULF COAST	2		6	75%	8
AIM LABORATORIES			8	100%	8
METRO KNOXVILLE HMA		7	1	13%	8
LABCORP - NAPLES		1	7	88%	8
ABBOTT			8	100%	8
EXECUTIVE MEDICAL SERVICES		8			8
CENTRA CARE – LAKE NONA		1	7	88%	8
HEALTHMARK REGIONAL HOSPITAL LAB		4	4	50%	8
CURATIVE TEXAS		5	3	38%	8
LAKE WALES MEDICAL CENTER INC			8	100%	8
SYLVESTER AT PLANTATION LABORATORY		7	1	13%	8
CORAL GABLES HOSPITAL			8	100%	8
FLORIDA HOSPITAL		2	6	75%	8
CHEMISYS LABORATORIES			8	100%	8

COVID-19: testing by laboratory

Data through Oct 4, 2020 verified as of Oct 5, 2020 at 09:25 AM

Data in this report are provisional and subject to change.

The numbers in the table below represent the number of Florida and non-Florida residents for whom test results were received by the Department of Health. A person can be tested by more than one laboratory and can have both positive and negative results. **Therefore, the sum of the numbers in each column will be larger than the total number of people tested.**

Reporting lab	Inconclusive	Negative	Positive	Percent positive	Total
LABCORP - BRANDON		4	4	50%	8
WALGREENS #05398		7	1	13%	8
LONGLEAF DIAGNOSTIC LABORATORIES		2	6	75%	8
BAYONET POINT MEDICAL CENTER			8	100%	8
DOCTOR'S IN HOUSE LAB			8	100%	8
DALE MEDICAL CENTER		4	4	50%	8
LEHIGH VALLEY HOSPITAL		3	5	63%	8
ARNOT OGDEN MEDICAL CENTER LABORATORY		8			8
LIFE CARE CITRUS COUNTY			8	100%	8
BAYCARE MEDICAL GROUP INC			8	100%	8
NEW YORK STATE ELR - JAMES J PETERS VA MEDICAL CENTER		6	2	25%	8
EXPRESS CARE OF BELLEVIEW		7			7
ARCHBOLD MEMORIAL HOSPITAL/LAB		3	4	57%	7
DCH REGIONAL MEDICAL CENTER LABORATORY		7			7
MINUTECLINIC DIAGNOSTIC OF ILLINOIS		6	1	14%	7
CARITHERS PEDIATRIC GROUP		5	2	29%	7
GULF COAST MEDICAL GROUP		2	5	71%	7
ADVANCED MEDICAL CENTER		6	1	14%	7
WALGREENS COVID-19 TESTING		6	1	14%	7
HOLY NAME MEDICAL CENTER		6	1	14%	7
APPALACHIAN REGIONAL HEALTHCARE SYSTEM		7			7
WALGREENS #03413		5	2	29%	7
NEW YORK STATE ELR - LONG ISLAND JEWISH VALLEY STREAM		7			7
BOCA RATON REGIONAL HOSPITAL LAB			7	100%	7
NO NAME		5	2	29%	7
CAPE REGIONAL MEDICAL CENTER		7			7
TRUE HEALTH DIAGNOSTICS		1	6	86%	7
NORTHSHORE UNIVERSITY HEALTHSYSTEM EVANSTON HOSPITAL LAB			7	100%	7
HEALTH CARE LABORATORY SERVICES		1	6	86%	7
QUEST DIAGNOSTIC		3	4	57%	7
BARRY UNIVERSITY STUDENT HEALTH SERVICES		6	1	14%	7
QUE		4	3	43%	7
ALACHUA			7	100%	7
SUNCOAST URGENT CARE			7	100%	7
LABORATORY CORPORATION OF AMER		4	3	43%	7
LAKELAND REGIONAL HEALTH			7	100%	7
FLORIDA HOSPITAL KISSIMMEE		4	3	43%	7
PONCE THERAPY CARE CENTER		4	3	43%	7
PROHEALTH			7	100%	7
FINLAY C. LABORATORY		3	4	57%	7
INTERMOUNTAIN CENTRAL LAB		1	6	86%	7
ADVENT HEALTH LAKE WALES MEDICAL GROUP		3	4	57%	7
BEAUMONT LABORATORY			7	100%	7
LEE COUNTY HEALTH DEPARTMENT		4	3	43%	7
ASCENSION ST. VINCENT'S SOUTHSIDE			7	100%	7
RICHMOND UNIVERSITY MEDICAL CENTER		6	1	14%	7
ORMOND BEACH CENTRA CARE			7	100%	7

COVID-19: testing by laboratory

Data through Oct 4, 2020 verified as of Oct 5, 2020 at 09:25 AM

Data in this report are provisional and subject to change.

The numbers in the table below represent the number of Florida and non-Florida residents for whom test results were received by the Department of Health. A person can be tested by more than one laboratory and can have both positive and negative results. **Therefore, the sum of the numbers in each column will be larger than the total number of people tested.**

Reporting lab	Inconclusive	Negative	Positive	Percent positive	Total
FLORIDA CLINICAL LAB			7	100%	7
SAMARITAN MEDICAL CENTER		7			7
LABCORP-PORT ST.LUCIE		6	1	14%	7
TOTAL ACCESS URGENT CARE			7	100%	7
AVANTE ST CLOUD		4	3	43%	7
LABCORP NEW PORT RICHEY			6	100%	6
MINUTECLINIC DIAGNOSTIC OF TEXAS, LLC #2580		6			6
LAWTON CHILES HEALTH CENTER		1	5	83%	6
UNIVERSITY HOSPITAL		4	2	33%	6
WALGREENS #6637		6			6
BAYCARE ALLIANT HOSPITAL			6	100%	6
MI2297090CV HOLLAND-23D2189684		6			6
FLORIDA WOMAN CARE LABORATORY			6	100%	6
CAPITAL HEALTH PLAN LABORATORIES			6	100%	6
COLLIER HMA PHYSICIAN MANAGEMENT LLC		6			6
BAYFRONT HEALTH PUNTA GORDA			6	100%	6
TAMIAMI LAB MILLENIUM			6	100%	6
CONNECTDX		2	4	67%	6
COLORADO DEPARTMENT OF PUBLIC HEALTH AND ENVIRONMENT			6	100%	6
BAYVIEW MEDICAL		6			6
FLORIDA HEALTH CARE PLANS			6	100%	6
RIVERSIDE MEDICAL GROUP		5	1	17%	6
BAPTIST MEDICAL CENTER EAST		4	2	33%	6
CAREWELL 301 - WARWICK			6	100%	6
LABCORP DIAGNOSTICS-MIAMI		2	4	67%	6
DIACARTA INC.		6			6
UM MILLER SCHOOL OF MEDICINE			6	100%	6
COVANCE CENTRAL LABORATORY			6	100%	6
ROCKLEDGE FAMILY HEALTH			6	100%	6
LABCORP RARITAN		6			6
BAY CARE			6	100%	6
SAINT PETER'S UNIVERSITY HOSPITAL		6			6
ECOLAB GROUP		2	4	67%	6
HELIX DIAGNOSTICS			6	100%	6
MIDMICHIGAN MEDICAL CENTER			6	100%	6
MINUTECLINIC DIAGNOSTIC OF RHODE ISLAND, LLC #590		6			6
VIRTUA VOORHEES HOSPITAL		4	2	33%	6
KORGENE LAB		1	5	83%	6
MAINSTREET FAMILY SELECT		1	5	83%	6
PALMETTO HEALTH ALLIANCE		3	3	50%	6
GENE STREET LABORATORIES, LLC		6			6
ACH			6	100%	6
TMH PHYSICIAN PARTNERS - MONTICELLO		6			6
HUNT CLUB MEDICAL		5	1	17%	6
GADSDEN REGIONAL MEDICAL CENTER		6			6
ADVENTHEALTH CENTRA CARE - SAND LAKE			6	100%	6
DORAL URGENT CARE			6	100%	6

COVID-19: testing by laboratory

Data through Oct 4, 2020 verified as of Oct 5, 2020 at 09:25 AM

Data in this report are provisional and subject to change.

The numbers in the table below represent the number of Florida and non-Florida residents for whom test results were received by the Department of Health. A person can be tested by more than one laboratory and can have both positive and negative results. **Therefore, the sum of the numbers in each column will be larger than the total number of people tested.**

Reporting lab	Inconclusive	Negative	Positive	Percent positive	Total
BLOUNT MEMORIAL HOSPITAL		6			6
DOCTORS URGENT CARE			6	100%	6
ONEIDA HEALTHCARE CENTER		6			6
NOVANT HEALTH GOHEALTH URGENT CARE-HARRISBURG		1	5	83%	6
DOH - INDIAN RIVER		5	1	17%	6
WALGREENS #007354		5	1	17%	6
DOCTORS CLINICAL LABORATORY, INC		5	1	17%	6
DOH JACKSONVILLE CENTRAL LABORATORY		3	3	50%	6
DOH-TAMPA BRANCH LABORATORY (MLK BLVD)		3	3	50%	6
VA COMMUNITY CLINIC			6	100%	6
SHELBY BAPTIST MEDICAL CENTER		2	4	67%	6
CVS/PHARMACY #10373		6			6
WATAUGA MEDICAL CENTER		4	2	33%	6
LAB UNKNOW		6			6
BETH ISRAEL DEACONESS MEDICAL CENTER			6	100%	6
NICHOLS INSTITUTE QUEST DIAGNOSTICS	1	2	3	50%	6
PINELLAS COUNTY JAIL			6	100%	6
AEL KNOXVILLE			5	100%	5
BioReference Laboratories, Inc			5	100%	5
FRANCES WARDE MEDICAL LABORATORY		2	3	60%	5
STATEN ISLAND UNIVERSITY HOSPITAL SEGUINE AVE		5			5
DMH STEINHATCHEE FAMILY MEDICINE		3	2	40%	5
NEW YORK STATE ELR - SAMARITAN HOSPITAL LABORATORY		5			5
ERIC C MARSHAL MD, PC DBA MINUTECLINIC		5			5
ST ANTHONY NORTH			5	100%	5
GLEN COVE HOSPITAL		5			5
BIOTECH CLINICAL LABORATORIES, INC.			5	100%	5
ETHOS LABORATORIES		5			5
NORTHWESTERN MEMORIAL HOSPITAL			5	100%	5
HARMONY CLINIC		1	4	80%	5
BIOTECH			5	100%	5
ROBERT WOOD JOHNSON HOSPITAL		4	1	20%	5
OMNICARE PHARMACY OFTEXAS 1, LP DBA OMNICARE		5			5
NEW YORK STATE ELR - VA NEW YORK HARBOR HEALTHCARE SYSTEM		5			5
MONTEFIORE ST LUKE'S CORNWALL HOSPITAL		4	1	20%	5
GRACE PEDIATRICS			5	100%	5
WALGREENS NO 09204		5			5
PATHGROUP LABS, LLC		4	1	20%	5
THE VILLAGES CLINICAL LAB		4	1	20%	5
PHELPS HOSPITAL LABORATORY		5			5
FELICIDAD MEDICAL CENTER			5	100%	5
PEDIATRIC CARE CENTER- JACKSONVILLE BEACH		1	4	80%	5
WEST PACIFIC MEDICAL LABORATORY			5	100%	5
JFK MEDICAL CENTER NORTH LAB			5	100%	5
BROWARD COUNTY HEALTH DEPT.			5	100%	5
NEW YORK STATE ELR - ELLIS HOSPITAL LABORATORY		5			5
EMERGENCY MEDICAL CENTER			5	100%	5

COVID-19: testing by laboratory

Data through Oct 4, 2020 verified as of Oct 5, 2020 at 09:25 AM

Data in this report are provisional and subject to change.

The numbers in the table below represent the number of Florida and non-Florida residents for whom test results were received by the Department of Health. A person can be tested by more than one laboratory and can have both positive and negative results. **Therefore, the sum of the numbers in each column will be larger than the total number of people tested.**

Reporting lab	Inconclusive	Negative	Positive	Percent positive	Total
ASURANCE SCIENTIFIC LABORATORIES		5			5
THOMAS JEFFERSON UNIVERSITY HOSPITAL		4	1	20%	5
ASCENSION ST VINCENT'S SOUTHSIDE			5	100%	5
PALM RIVER COMMUNITY HEALTH CENTER		5			5
STATEN ISLAND UNIVERSITY HOSPITAL		5			5
GRACE REHABILITATION CENTER OF VERO BEACH		4	1	20%	5
ST VINCENT'S CHILTON		4	1	20%	5
XRL SXF REF LAB		5			5
NEW YORK STATE ELR - BELLEVUE HOSPITAL CENTER DEPARTMENT		5			5
UAB DIV OF INFECTIOUS DISEASES LAB		5			5
DOCTOR'S IN-HOUSE LAB/COMMUNITY HEALTH CENTERS OF PINELLAS -PINELLAS P			5	100%	5
WESTMINSTER WOODS ON JULINGTON CREEK		5			5
LINCOLN MEDICAL AND MENTAL HEALTH CENTER		5			5
CVS SC2297110CV CHARLSTON		5			5
CVS/PHARMACY #17637		5			5
LUXOR SCIENTIFIC LLC			5	100%	5
ADVENTHEALTH CARROLLWOOD			5	100%	5
CONEY ISLAND HOSPITAL		5			5
CHILDREN'S HOSPITAL OF PHILADELPHIA		5			5
MAUREEN OROURKE-FUTEY			5	100%	5
MEDRITE		1	4	80%	5
CVS LA2297224CV NEW ORLEANS		5			5
CVS			5	100%	5
WALGREENS #04834		5			5
ADVANCED LAB		1	4	80%	5
ADVENT HEALTH CENTRE CARE		2	3	60%	5
WADSWORTH CENTER - DAVID AXELROD INSTITUTE		5			5
MANATEE PEDIATRICS			5	100%	5
CVS PHARMACY INC DBA CVS PHARMACY #10227		5			5
MIAMI BEACH HEALTH CENTER			5	100%	5
UNKNOWN LAB			5	100%	5
VRL EUROFINS		3	2	40%	5
COMMUNITY HEALTH OF SOUTH FLORIDA			5	100%	5
MINUTECLINIC DIAGNOSTIC OF TEXAS, LLC		5			5
DARDEN WELLNESS CENTER		5			5
UPMC HEALTH SYSTEM		4	1	20%	5
MEYER PEDIATRICS		3	2	40%	5
NEW YORK STATE ELR - ORANGE REGIONAL MEDICAL CENTER LABORATORY		4			4
METROPOLITAN HOSPITAL CENTER		4			4
SONIC REFERENCE LABORATORY			4	100%	4
NEW YORK STATE ELR - GLENS FALLS HOSPITAL DEPARTMENT OF PATHOLOGY		4			4
CORE BIO LABS		2	2	50%	4
AARK LABORATORY		4			4
FAMILY HEALTH CENTERS OF SWF LABS		1	3	75%	4
SONORA QUEST LABORATORIES			4	100%	4
INFECTION CONTROL/ EMPHEALTH		3	1	25%	4
BIO-TECH CLINICAL LABORATORIES			4	100%	4

COVID-19: testing by laboratory

Data through Oct 4, 2020 verified as of Oct 5, 2020 at 09:25 AM

Data in this report are provisional and subject to change.

The numbers in the table below represent the number of Florida and non-Florida residents for whom test results were received by the Department of Health. A person can be tested by more than one laboratory and can have both positive and negative results. **Therefore, the sum of the numbers in each column will be larger than the total number of people tested.**

Reporting lab	Inconclusive	Negative	Positive	Percent positive	Total
FLORIDA HOSPITAL ALTAMONTE		2	2	50%	4
ADVANCED DIAGNOSTIC LABORATORY			4	100%	4
EISENHOWER ARMY MEDICAL CENTER			4	100%	4
EGL GENETICS DIAGNOSTICS			4	100%	4
PARAMOUNT WALK-IN CLINIC		1	3	75%	4
DTR LABS		3	1	25%	4
PARROTT MEDICAL CLINIC			4	100%	4
QUEST DIAGNOSTICS- MELBOURNE			4	100%	4
METHODIST MEDICAL CENTER		3	1	25%	4
CAPE COD HOSPITAL			4	100%	4
NEW YORK STATE ELR - NEW YORK PRESBYTERIAN-LOWER MANHATTAN		4			4
ABBOTT NORTHWESTERN HOSPITAL LAB		1	3	75%	4
NEW YORK STATE ELR - NEW YORK METHODIST HOSPITAL		4			4
NEW YORK STATE ELR - INSTITUTE OF PATHOLOGY KINGS COUNTY		4			4
NEW YORK STATE ELR - MONTEFIORE MEDICAL CENTER LABORATORIES NORTH		4			4
PARAMOUNT URGENT CARE			4	100%	4
MEDICAL CENTER AT OCEAN REEF		1	3	75%	4
COVENIENT CARE MEDICAL CLINIC			4	100%	4
NORTHERN DUTCHESS HOSPITAL LABORATORY		4			4
GEORGE SAFRAN MD PC		4			4
GENUS DIAGNOSTICS			4	100%	4
NORTH FLORIDA PEDIATRICS JASPER			4	100%	4
OKLAHOMA STATE UNIVERSITY DIAGNOSTIC LAB			4	100%	4
LABCORP - ORLANDO		1	3	75%	4
STUART REHABILITATION AND HEALTHCARE			4	100%	4
MD ANDERSON			4	100%	4
AURORA DIAGNOSTICS			4	100%	4
Northwell Lab			4	100%	4
LABCORP PHOENIX		2	2	50%	4
NORTHERN WESTCHESTER HOSPITAL LABORATORY		3	1	25%	4
NOVANT HEALTH INPATIENT CARE			4	100%	4
ILLINOIS DEPT OF PUBLIC HEALTH LAB - SPRINGFIELD			4	100%	4
RIVERVIEW REGIONAL MEDICAL CENTER		4			4
UAB		3	1	25%	4
DOCTOR'S IN-HOUSE LAB/COMMUNITY HEALTH CENTERS OF PINELLAS – CLEARWATE			4	100%	4
MEDLOGIC, LLC		1	3	75%	4
WOODLANDS MEDICAL SPECIALISTS		3	1	25%	4
CHILDREN'S MEDICAL CENTER			4	100%	4
GUTHRIE MEDICAL GROUP LABORATORIES		4			4
GENETIC TECHNOLOGICAL INNOVATIONS			4	100%	4
BAPTIST HEALTH			4	100%	4
DAVITA LABORATORY		4			4
ADVENTHEALTH MEDICAL GROUP INTERNAL MEDICINE AT WINTER HAVEN		1	3	75%	4
LABCORP-CRYSTAL RIVER		1	3	75%	4
IU HEALTH PATHOLOGY			4	100%	4
FISHERMEN'S HOSPITAL			4	100%	4
WOODHULL MEDICAL AND MENTAL HEALTH CTR		4			4

COVID-19: testing by laboratory

Data through Oct 4, 2020 verified as of Oct 5, 2020 at 09:25 AM

Data in this report are provisional and subject to change.

The numbers in the table below represent the number of Florida and non-Florida residents for whom test results were received by the Department of Health. A person can be tested by more than one laboratory and can have both positive and negative results. **Therefore, the sum of the numbers in each column will be larger than the total number of people tested.**

Reporting lab	Inconclusive	Negative	Positive	Percent positive	Total
COUNTY OF LOS ANGELES			4	100%	4
CVS PHARMACY, INC DBA CVS/PHARMACY #10581		4			4
WALGREENS #17132		4			4
IRL MARKET LAB			4	100%	4
WALGREENS #11293		4			4
SOUTHWESTERN REGIONAL MEDICAL CENTER - TULSA		4			4
LIFE CARE CENTER OF JACKSONVILLE			4	100%	4
DELTONA HEALTH CARE			4	100%	4
ST CHARLES HOSPITAL LABORATORY		4			4
QUEST DIAGNOSTICS INCORPORATED		1	3	75%	4
CAREWELL 202			4	100%	4
PEDIATRICS OF ALTAMONTE		4			4
PENN MEDICINE PRINCETON MEDICAL CENTER		4			4
PENNSYLVANIA DEPARTMENT OF HEALTH BUREAU OF LABORATORIES			4	100%	4
TELEVISIT MALABAR PEDIATRICS			4	100%	4
SOUTHEASTERN REGIONAL MEDICAL CENTER			4	100%	4
FORT SANDERS REGIONAL LABORATORY		4			4
CELAL GUROL ERBAY, MD			4	100%	4
VA GULF COAST VETERANS HEALTH CARE SYSTEM			4	100%	4
INTERNATIONAL MEDICAL LABORATORY		4			4
INTERNAL MEDICINE SPECIALISTS			4	100%	4
WALGREENS #06861		4			4
MINUTECLINIC #4029		4			4
TA LABCORP TAMPA			4	100%	4
COLORADO DEPARTMENT OF HEALTH LABORATORY SERVICES DIVISION			4	100%	4
COLLIER COUNTY HEALTH DEPT.		2	2	50%	4
LIFE CARE OF PORT SAINT LUCIE		1	3	75%	4
NAPHCARE, INC.			4	100%	4
WALGREEN		2	2	50%	4
INTERMARKET FACILITY			4	100%	4
THE CLINIC PREMISE HEALTH			4	100%	4
BAYCARE OUTREACH LABORATORY HOSPITAL			4	100%	4
LAKE NONA MEDICAL SERVICES		2	2	50%	4
TANNER MEDICAL CENTER EAST AL		4			4
ST JOSEPH WOMENS HOSPITAL			4	100%	4
UNIVERSITY OF CHICAGO MEDICAL CENTER LAB			4	100%	4
WALGREENS #09353		4			4
NEW YORK STATE ELR - COLUMBIA MEMORIAL HOSPITAL LABORATORY		4			4
MINUTECLINIC, LLC #08366		3	1	25%	4
COOPER HOSPITAL/UNIVERSITY MEDICAL		4			4
MISSOURI DEPARTMENT OF HEALTH AND SENIOR SERVICES			4	100%	4
MIAMI CANCER INSTITUTE			4	100%	4
PRECISION LABS LLC		1	3	75%	4
PEDIATRIC HEALTH CARE ALLIANCE			4	100%	4
UCLA HEALTHCARE CLINICAL LABS			4	100%	4
NEW HAMPSHIRE DEPARTMENT OF HEALTH AND HUMAN SERVICES		3	1	25%	4
QUEST DIAGNOSTIC INC TECHNICAL			4	100%	4

COVID-19: testing by laboratory

Data through Oct 4, 2020 verified as of Oct 5, 2020 at 09:25 AM

Data in this report are provisional and subject to change.

The numbers in the table below represent the number of Florida and non-Florida residents for whom test results were received by the Department of Health. A person can be tested by more than one laboratory and can have both positive and negative results. **Therefore, the sum of the numbers in each column will be larger than the total number of people tested.**

Reporting lab	Inconclusive	Negative	Positive	Percent positive	Total
EXPRESS TESTING-ONE			4	100%	4
CENTRAL FLORIDA HEALTH CARE INC			4	100%	4
ISLAND COAST PEDIATRICS		4			4
MOLECULAR PATHOLOGY LABORATORY			4	100%	4
MARYLAND STATE DEPT OF HEALTH	2		1	33%	3
WESLEY CHAPEL INTERNAL MEDICINE AND PEDIATRICS			3	100%	3
OMNICARE PHARMACY OF TEXAS 1		3			3
NOT INDICATED		1	2	67%	3
GENEVA GENERAL HOSPITAL LABORATORY		3			3
TIMBER RIDGE LABORATORY			3	100%	3
AFTER HOURS PEDIATRICS			3	100%	3
VA OUTPATIENT			3	100%	3
PRISMA HEALTH MIDLANDS			3	100%	3
WIREGRASS CLINIC LLC		2	1	33%	3
MAYO		1	2	67%	3
OHIO STATE UNIVERSITY MEDICAL CENTER			3	100%	3
PRIMECARE OF DOTHAN-DALEVILLE CLINIC		3			3
W. FRANK WELLS NURSING HOME			3	100%	3
WEST			3	100%	3
PRACTICE MANAGEMENT OF AMERICA, INC.			3	100%	3
CPL LABS			3	100%	3
EAST BANK HOSPITAL - UNIVERSITY OF MINNESOTA MEDICAL CENTER			3	100%	3
ALABAMA DEPARTMENT OF PUBLIC HEALTH		1	2	67%	3
BEEBE MEDICAL CENTER LABORATORY		3			3
QUEST ELR		2	1	33%	3
MADISON HEALTH AND REHAB			3	100%	3
THE CLINIC OF PEDIATRICS & GI MEDICINE, INC			3	100%	3
WILLIAM A HINTON STATE LABORATORY INSTITUTE		1	2	67%	3
DACH MAIN LAB			3	100%	3
RASHDA ALBIBI M.D. P.A.		1	2	67%	3
MAGNOLIA PEDIATRICS			3	100%	3
PALMS WEST HOSPITAL			3	100%	3
THE UNIVERSITY OF VERMONT MEDICAL CENTER		3			3
PATIENT FIRST - ALLENTOWN			3	100%	3
PATIENTS FIRST LAKE ELLA MEDICAL CENTER		3			3
AFC URGENT CARE ST. PETERSBURG			3	100%	3
LAHEY CLINIC MEDICAL CENTER			3	100%	3
FLORIDA HOSPITAL LAKE MARY		3			3
BARONESS ERLANGER HOSPITAL		3			3
MADISON COUNTY MEMORIAL HOSP		2	1	33%	3
PATHLINE			3	100%	3
QUEST DIAGNOSTICS INC		3			3
CONSOLIDATED LABORATORY SERVICES			3	100%	3
ALACHUA COUNTY HEALTH DEPARTMENT			3	100%	3
TEXAS DEPARTMENT OF STATE HEALTH SERVICES		1	2	67%	3
WAKEMED		1	2	67%	3
PUBLIC HEALTH LAB		3			3

COVID-19: testing by laboratory

Data through Oct 4, 2020 verified as of Oct 5, 2020 at 09:25 AM

Data in this report are provisional and subject to change.

The numbers in the table below represent the number of Florida and non-Florida residents for whom test results were received by the Department of Health. A person can be tested by more than one laboratory and can have both positive and negative results. **Therefore, the sum of the numbers in each column will be larger than the total number of people tested.**

Reporting lab	Inconclusive	Negative	Positive	Percent positive	Total
FLORIDA DEPARTMENT OF HEALTH IN MIAMI DADE COUNTY		2	1	33%	3
MARY IMOGENE BASSETT HOSPITAL COOPERSTOWN		3			3
MARSHALL MEDICAL CENTER SOUTH LAB		2	1	33%	3
BAYCARE MEDICAL GROUP			3	100%	3
IOWA DEPARTMENT OF PUBLIC HEALTH			3	100%	3
INDIANA STATE DEPARTMENT OF HEALTH		1	2	67%	3
THOMAS LANGLEY			3	100%	3
ACCESS HEALTH CARE		2	1	33%	3
PALM BEACH COUNTY HEALTH DEPARTMENT LABORATORY			3	100%	3
BAY CARE LAB SERVICES/ST. ANTHONY'S HOSPITAL			3	100%	3
QUATRACOR PLLC		3			3
BAPTIST ER TOWN CTR			3	100%	3
QUEENS HOSPITAL CENTER		3			3
FLORIDA HEALTH CARE			3	100%	3
ADVENTHEALTH CENTRA CARE - KID'S CARE			3	100%	3
CSL PLASMA			3	100%	3
NEW YORK STATE ELR - FLUSHING HOSPITAL MEDICAL CENTER		2	1	33%	3
CAPTAIN JAMES A. LOVELL FEDERAL HEALTHCARE CENTER			3	100%	3
MERCY HEALTH—MUSKEGON		3			3
MINUTECLINIC DIAGNOSTIC OF KANSAS, PA #8543		3			3
MIAMI BEACH COMM HLT CTR - NORTH			3	100%	3
FAMILY AND INTERNAL MEDICINE AT AVALON PARK		3			3
WALGREENS #5317		3			3
DEACONESS HOSPITAL			3	100%	3
VIRGINIA DIVISION OF CONSOLIDATED LABORATORIES			3	100%	3
KEY WEST URGENT CARE, INC		3			3
JACKSONVILLE KIDS PEDIATRICS, PLLC		3			3
VILLAGES REGIONAL HOSPITAL FREESTANDING			3	100%	3
ENGLEWOOD HOSPITAL AND MEDICAL CENTER			3	100%	3
CALHOUN LIBERTY HOSPITAL			3	100%	3
UNIVERSITY OF WASHINGTON MEDICAL CENTER			3	100%	3
SENTARA NORFOLK GENERAL HOSPITAL CENTRAL LAB			3	100%	3
SHARP MEMORIAL HOSPITAL MICROBIOLOGY DEPT			3	100%	3
VIRACOR		2	1	33%	3
SIGNATURE CARE PFLUGERVILLE			3	100%	3
HARBOUR ISLAND PEDIATRICS			3	100%	3
JACKSON SOUTH COMMUNITY HOSPITAL LAB			3	100%	3
SHORE ACRES CARE CENTER			3	100%	3
KEY WEST HEALTH AND REHAB			3	100%	3
WALGREENS #19348		3			3
MONTANA PUBLIC HEALTH LAB			3	100%	3
MONTEFIORE NYACK HOSPITAL AFFILIATED LABORATORY		3			3
JOHNS HOPKINS MEDICAL LABORATORIES		1	2	67%	3
DEPARTMENT OF PATHOLOGY ROME MEMORIAL		3			3
MONTANA DEPARTMENT OF PUBLIC HEALTH & HUMAN SERVICES			3	100%	3
MINUTECLINIC DIAGNOSTIC OF TEXAS		3			3
JOE DIMAGGIO CHILDREN'S HOSPITAL		1	2	67%	3

COVID-19: testing by laboratory

Data through Oct 4, 2020 verified as of Oct 5, 2020 at 09:25 AM

Data in this report are provisional and subject to change.

The numbers in the table below represent the number of Florida and non-Florida residents for whom test results were received by the Department of Health. A person can be tested by more than one laboratory and can have both positive and negative results. **Therefore, the sum of the numbers in each column will be larger than the total number of people tested.**

Reporting lab	Inconclusive	Negative	Positive	Percent positive	Total
AMERICAN FAMILY CARE- ORANGE BEACH			3	100%	3
MONROE COUNTY HOSPITAL		2	1	33%	3
WALGREENS #10775		3			3
YOUR FAMILY WALK-IN CLINIC			3	100%	3
HEALTH FIRST IBM-UX			3	100%	3
DELTON HEALTH CARE			3	100%	3
SOUTHEASTERN LABORATORY			3	100%	3
KETTERING HEALTH			3	100%	3
CARENOW URGENT CARE - LAKE MARY			3	100%	3
WALGREENS #06428		3			3
ADVENTHEALTH CENTRA CARE UNIVERSITY			3	100%	3
SSM HEALTH ST LOUIS MICROBIOLOGY LABORATORY		1	2	67%	3
MPG JACKSONVILLE ATLANTIC BLVD		1	2	67%	3
ST LUKES HOSPITAL LABORATORY		2	1	33%	3
UNC HOSPITAL/MCLENDON CLINICAL LABORATORIES			3	100%	3
FLORIDA CLINICAL LABORATORY - BIOREFERENCE LABORATORIES		2	1	33%	3
LABCORP - LEESBURG			3	100%	3
WEDGEWOOD HEALTHCARE CENTER			3	100%	3
LABCORP - PALM BEACH GARDENS			3	100%	3
UNKNOWN - MI		2	1	33%	3
SANFORD SOUTH UNIVERSITY		3			3
ILLINOIS DEPARTMENT OF PUBLIC HEALTH			3	100%	3
NORTH BROWARD HOSPITAL DISTRICT HEALTHCARE FOR THE HOMELESS			3	100%	3
JACKSON CLINIC PA,THE			3	100%	3
NORTHERN LIGHT LABORATORY		1	2	67%	3
SCIENTIFIC LABORATORY DIVISION			3	100%	3
NORTH PINELLAS CHILDRENS MEDICAL CENTER			3	100%	3
NORTH NAPLES HOSPITAL RESPIRATORY THERAPY DEPARTMENT			3	100%	3
VIDANT MEDICAL CENTER			3	100%	3
ALLIANCE LABS @LRMC			3	100%	3
SPECIALTY LABORATORIES			2	100%	2
ADVANCED MEDICAL CARE			2	100%	2
VETERANS OUTPATIENT CLINIC			2	100%	2
JRS LABORATORY			2	100%	2
TALLAHASSEE MEMORIAL HEALTHCARE FAMILY MED RESIDENCY			2	100%	2
PUBLIC HEALTH LABORATORY	1		1	50%	2
ALVERNO CLINICAL LABORATORIES			2	100%	2
SOUTHEAST GEORGIA HEALTH SYSTEM			2	100%	2
SUMNER REGIONAL MEDICAL CENTER		2			2
LAKEVIEW OAKS			2	100%	2
YORK HOSPITAL - LABORATORY			2	100%	2
LABCORP SOUTH CHARLESTON			2	100%	2
CUMBERLAND MEDICAL CENTER INC		2			2
SOUTHERN OCEAN MEDICAL CENTER		2			2
ROCKEFELLER UNIVERSITY CLINICAL GENOMICS LABORATOR		2			2
LAKEWOOD RANCH ER 24/7			2	100%	2
ST PETERSBURG PEDIATRICS-EAST BAY			2	100%	2

COVID-19: testing by laboratory

Data through Oct 4, 2020 verified as of Oct 5, 2020 at 09:25 AM

Data in this report are provisional and subject to change.

The numbers in the table below represent the number of Florida and non-Florida residents for whom test results were received by the Department of Health. A person can be tested by more than one laboratory and can have both positive and negative results. **Therefore, the sum of the numbers in each column will be larger than the total number of people tested.**

Reporting lab	Inconclusive	Negative	Positive	Percent positive	Total
AMMON ANALYTICAL LABORATORIES		2			2
SPARROW CENTRAL LAB			2	100%	2
SOUTHEASTERN PEDIATRIC ASSOCIATES			2	100%	2
VISITING PHYSICIANS ASSOCIATIONS		2			2
JOHN D. ARCHBOLD MEM. HOSPITAL			2	100%	2
CONEMAUGH MEMORIAL MEDICAL CENTER		2			2
VICAR'S LANDING NURSING HOME		2			2
FLORIDA HOSPITAL WINTER GARDEN		1	1	50%	2
LEESBURG REGIONAL MEDICAL CENTER		1	1	50%	2
JOHNNIE RUTH CLARKE LAB			2	100%	2
LEGACY LABORATORY SERVICES			2	100%	2
STEWART ST ELIZABETH MEDICAL CENTER			2	100%	2
PREMIER LABORATORY SERVICES, LLC			2	100%	2
ERIE COUNTY MEDICAL CTR CLINICAL LABS		2			2
ST JOSEPHS CHILDRENS HOSPITAL OUTREACH			2	100%	2
FLORIDA CLINICAL LABORATORY INC			2	100%	2
PREMIER MEDICAL LABORATORY			2	100%	2
SANFORD MOBILE LAB PGA TOUR		2			2
ATLANTIC CONSOLIDATED LABORATORY		2			2
PRORENATA LABS			2	100%	2
SPRINGS MEDICAL LAB		1	1	50%	2
PTC LABORATORIES			2	100%	2
SPRING HILL REGIONAL HOSPITAL			2	100%	2
ROHR HOME		2			2
INTERNAL MEDICINE ASSOCIATES-DUNELLON			2	100%	2
ST LUKES HOSPITAL			2	100%	2
VIGILINT HEALTHCARE		1	1	50%	2
RUSH UNIVERSITY MEDICAL CENTER LABORATORY			2	100%	2
AMERICAN MEDICAL LABORATORIES			2	100%	2
JOHNSON CITY MEDICAL CENTER		1	1	50%	2
SANFORD REGIONAL HOSPITAL WORTHINGTON		2			2
JERSEY SHORE MEDICAL CENTER		2			2
RAINBOW PEDIATRIC CENTER			2	100%	2
RHEA MEDICAL CENTER		2			2
ADVANCED URGENT CARE LLC			2	100%	2
RAINBOW PEDIATRICS			2	100%	2
SCHOOL OF PHARMACY AND PHARMACEUTICAL		2			2
RAPID CITY RUGENT CARE			2	100%	2
RAINY LAKE MEDICAL CENTER			2	100%	2
BAPTIST HEALTH MEDICAL CENTER			2	100%	2
FCHC (OB)-DARWIN SQUARE CTR.			2	100%	2
SCDHEC BUREAU OF LABORATORIES			2	100%	2
FEDERAL CORRECTIONAL INSTITUTION MARIANNA			2	100%	2
VERMONT DEPARTMENT OF HEALTH LABORATORY		1	1	50%	2
ST. JOSEPH REGIONAL MEDICAL CENTER			2	100%	2
SIGNATURE CARE MONTROSE		1	1	50%	2
CORTLAND REGIONAL MEDICAL CENTER		2			2

COVID-19: testing by laboratory

Data through Oct 4, 2020 verified as of Oct 5, 2020 at 09:25 AM

Data in this report are provisional and subject to change.

The numbers in the table below represent the number of Florida and non-Florida residents for whom test results were received by the Department of Health. A person can be tested by more than one laboratory and can have both positive and negative results. **Therefore, the sum of the numbers in each column will be larger than the total number of people tested.**

Reporting lab	Inconclusive	Negative	Positive	Percent positive	Total
RDV SPORTSPLEX PEDIATRICS		1	1	50%	2
ADVANCED URGENT CARE CENTER OF THE UPPER KEYS			2	100%	2
FIRST CARE - MIDDLESBORO			2	100%	2
LABCORP - DAYTONA BEACH			2	100%	2
ARNOLD PALMER HOSPITAL LABORATORY			2	100%	2
LABCORP - JACKSONVILLE			2	100%	2
AZALEA HEALTH		1	1	50%	2
CROSSROADS			2	100%	2
SCIENTIA DIAGNOSTICS			2	100%	2
LABORATORY CORPORTATION OF AMERICA		1	1	50%	2
FINLAY		1	1	50%	2
VILLA HEALTH & REHAB			2	100%	2
SHANDS AT LAKE SHORE LAB			2	100%	2
ISLAND COAST PEDIATRICS IN-HOUSE LAB		2			2
SYLVAN NURSING			2	100%	2
SOUTH DAKOTA DEPARTMENT OF HEALTH		2			2
LABCORP - OHIO			2	100%	2
WHOLE CHILD PEDIATRICS			2	100%	2
SARASOTA MEMORIAL MEDICAL URGENT CARE CENTER			2	100%	2
EMORY UNIVERSITY HOSPITAL			2	100%	2
VIRTUA MEMORIAL HOSPITAL BURLINGTON COUNTY			2	100%	2
ABSOLUTE HEALTH INTERNAL MED & PEDIATRICS		2			2
LABCORP - STUART		1	1	50%	2
ALTRU DIAGNOSTICS INC			2	100%	2
ROANE MEDICAL CENTER		1	1	50%	2
State Lab Unspecifd			2	100%	2
APOLLO SURGERY CENTER			2	100%	2
LAB CORP PHOENIX			2	100%	2
QUEST DIAGNOSTICS-OCALA-SW HIGHWAY 200		2			2
JACKSON LABORATORY OF GENOMIC MEDICINE		2			2
ALLIANCE FOR MULTISPECIALTY RESEARCH		2			2
SIMED LABORATORY		1	1	50%	2
SJH			2	100%	2
WYOMING COUNTY COMMUNITY HOSPITAL LABORATORY		2			2
SUNCOAST BLOOD BANK			2	100%	2
FAMILY MEDICINE AT WATERMAN		2			2
RIVERVIEW MEDICAL CLINIC		2			2
ARCADIA HEALTH AND REHABILITATION CENTER		2			2
QUEST DIAGNOSTICS-OCALA-SE 3RD		2			2
FAST TRACK URGENT CARE CENTER - DOWNTOWN			2	100%	2
SOFTLAB			2	100%	2
COMPUNET CLINICAL LAB			2	100%	2
UNIVERSITY OF MARYLAND MEDICAL CENTER			2	100%	2
TITUSVILLE FAMILY PRACTICE			2	100%	2
OKLAHOMA STATE DEPARTMENT OF HEALTH-PUBLIC HEALTH LABORATORY			2	100%	2
OMNI			2	100%	2
ONslow MEMORIAL HOSPITAL LABORATORY		2			2

COVID-19: testing by laboratory

Data through Oct 4, 2020 verified as of Oct 5, 2020 at 09:25 AM

Data in this report are provisional and subject to change.

The numbers in the table below represent the number of Florida and non-Florida residents for whom test results were received by the Department of Health. A person can be tested by more than one laboratory and can have both positive and negative results. **Therefore, the sum of the numbers in each column will be larger than the total number of people tested.**

Reporting lab	Inconclusive	Negative	Positive	Percent positive	Total
ORANGE COUNTY HEALTH DEPT			2	100%	2
ORCHID COVE			2	100%	2
UNIVERSITY OF KANSAS MEDICAL CENTER			2	100%	2
CARE 365			2	100%	2
WALGREENS #02862		2			2
URGENT CARE NEW SMYRNA BEACH			2	100%	2
GEORGIA DEPARTMENT OF PUBLIC HEALTH			2	100%	2
TREASURE COAST COMMUNITY HEALTH			2	100%	2
URGENT CARE WEST CLINIC			2	100%	2
CGH MEDICAL CENTER			2	100%	2
OHIO DEPARTMENT OF HEALTH LABORATORY		2			2
Cleveland Clinic Weston			2	100%	2
TMH EC NORTHEAST LABORATORY			2	100%	2
BIRMINGHAM VAMC		1	1	50%	2
MAKO MEDICAL			2	100%	2
UT SOUTHWESTERN MEDICAL CENTER			2	100%	2
NEW YORK STATE ELR - CENTREX CLINICAL LABS INC		2			2
DAIRY ROAD URGENT CARE			2	100%	2
MAILBOX DIAGNOSTICS		1	1	50%	2
PALOS COMMUNITY HOSPITAL LABORATORY			2	100%	2
MID FLORIDA CLINICAL LABORATORY		1	1	50%	2
UNIVERSITY OF AL STUDENT HEALTH CENTER			2	100%	2
BFT LAB			2	100%	2
NEW YORK STATE ELR - ERIE COUNTY PUBLIC HEALTH CLINICAL		2			2
OSWEGO HOSPITAL LABORATORY		2			2
WALGREENS #02798		2			2
MARSHFIELD LABORATORIES			2	100%	2
CARE FAST MURABELLA			2	100%	2
NEW YORK STATE ELR - CHAMPLAIN VALLEY PHYSICIANS HOSPITAL		2			2
UT MEMPHIS UNIVERSITY HEALTH SERVICES			2	100%	2
BIOHEALTH MEDICAL LAB INC			2	100%	2
GENETIC ASSAYS INC			2	100%	2
NOVANT HEALTH PRESBYTERIAN		1	1	50%	2
BRITO MEDICAL CENTER			2	100%	2
UNIVERSITY OF MICHIGAN		2			2
GREENVILLE MEMORIAL HOSPITAL LAB			2	100%	2
NLC LABS			2	100%	2
TUSKAWILLA NURSING AND REHAB CENTER		1	1	50%	2
CITRUS PARK			2	100%	2
MEDICAL CENTER LABORATORY			2	100%	2
NORTH DAKOTA DEPT OF HEALTH MICROBIOLOGY			2	100%	2
ADVENTHEALTH CENTRA CARE - SOUTH ORANGE		1	1	50%	2
MEMORIAL HEALTH CARE SYSTEMS			2	100%	2
MEDSTAR HARBOR HOSPITAL			2	100%	2
ADVENTHEALTH FAMILY MEDICINE AT TUSKAWILLA		2			2
MEMORIAL HERMANN CONSOLIDATED LABORATORY SERVICES			2	100%	2
MEDRITE URGENT CARE			2	100%	2

COVID-19: testing by laboratory

Data through Oct 4, 2020 verified as of Oct 5, 2020 at 09:25 AM

Data in this report are provisional and subject to change.

The numbers in the table below represent the number of Florida and non-Florida residents for whom test results were received by the Department of Health. A person can be tested by more than one laboratory and can have both positive and negative results. **Therefore, the sum of the numbers in each column will be larger than the total number of people tested.**

Reporting lab	Inconclusive	Negative	Positive	Percent positive	Total
GROVES CENTER			2	100%	2
UC CORAL GABLES			2	100%	2
WALGREENS #04417		2			2
MEDLABS DIAGNOSTICS		2			2
TUFTS MEDICAL CENTER			2	100%	2
TRICORE REFERENCE LABORATORY		1	1	50%	2
HARTFORD HOSPITAL ANCILLARY LAB		1	1	50%	2
NORTHWELL HEALTH			2	100%	2
CLERMONT ADVENTHEALTH CENTRA CARE			2	100%	2
NEW YORK STATE ELR - MERCY MEDICAL CENTER		2			2
NOT GIVEN		1	1	50%	2
NOVADX		2			2
WALGREENS #03136		2			2
IN & OUT URGENT CARE METAIRIE			2	100%	2
NORTH SHORE HEMATOLOGY-ONCOLOGY ASSOCIATES, PC		2			2
MEMORIAL SLOAN KETTERING CANCER CENTER		1	1	50%	2
ACL LABORATORIES INDUSTRIAL TOXICOLOGY			2	100%	2
MEDICAL CENTER ENTERPRISE			2	100%	2
HOME ACCESS HEALTH			2	100%	2
NEW YORK STATE ELR - MONTEFIORE MEDICAL CENTER LABORATORIES - WEILER		1	1	50%	2
TRINITAS REGIONAL MEDICAL CENTER		1	1	50%	2
NORTHEAST ALABAMA REGIONAL MEDICAL CENTER		1	1	50%	2
NORTHPORT MEDICAL CENTER LAB		2			2
PHYSICIANS LABORATORY SERVICES			2	100%	2
HEALTH NETWORK LABORATORIES		1	1	50%	2
PHYSICIANS IMMEDIATE CARE AURORA			2	100%	2
TEXAS MEDCLINIC			2	100%	2
CENTRA CARE WINTER HAVEN		1	1	50%	2
MOUNT SINAI HOSPITAL LABORATORY		1	1	50%	2
MINUTECLINIC DIAGNOSTIC		1	1	50%	2
WALGREEN EASTERN CO, INC		2			2
MUNSON MEDICAL CENTER			2	100%	2
NATURE COAST REGIONAL MEDICAL CENTER			2	100%	2
NATIONWIDE LABORATORY SERVICES		1	1	50%	2
GALEN BAYLOR EXTENSION		2			2
CENTRA CARE WINTER PARK		1	1	50%	2
NATIONAL JEWISH HEALTH			2	100%	2
DYNACARE LABORATORIES			2	100%	2
LOWELL GENERAL HOSPITAL			2	100%	2
WALGREENS # 03852		2			2
MINUTE CLINIC, LLC DBA MINUTECLINIC #4505		2			2
CELERION			2	100%	2
CENTRA CARE DR. PHILLIPS			2	100%	2
COMMONWEALTH OF MASSACHUSETTS			2	100%	2
FLORIDA MEDICAL SPECIALISTS		2			2
MINUTECLINIC DIAGNOSTIC OF VIRGINIA, LLC #10454		2			2
PRECISION DIAGNOSTIC INC		2			2

COVID-19: testing by laboratory

Data through Oct 4, 2020 verified as of Oct 5, 2020 at 09:25 AM

Data in this report are provisional and subject to change.

The numbers in the table below represent the number of Florida and non-Florida residents for whom test results were received by the Department of Health. A person can be tested by more than one laboratory and can have both positive and negative results. **Therefore, the sum of the numbers in each column will be larger than the total number of people tested.**

Reporting lab	Inconclusive	Negative	Positive	Percent positive	Total
PRECISION DIAGNOSTICS INC - NJ		2			2
FLORIDA MEDICAL CLINIC PA		2			2
LEXINGTON MEDICAL CENTER			2	100%	2
VA HOSPITAL			2	100%	2
PINELLAS PARK HEALTH CENTER - PINELLAS CHD			2	100%	2
PIEDMONT HOSPITAL LAB			2	100%	2
WALGREENS #4705		2			2
PINELLAS POINT NURSING AND REHAB			2	100%	2
LIFE CARE CENTER OF OCALA		2			2
WALGREENS #07388		2			2
BAYLOR ESOTERIC AND MOLECULAR LAB			2	100%	2
MINUTECLINIC DIAGNOSTIC OF PENNSYLVANIA, LLD #1545		2			2
THE MINIER URGENT CARE		1	1	50%	2
GANDY CROSSING CARE CENTER			2	100%	2
MADISON COUNTY HEALTH DEPARTMENT		2			2
UNIVERSITY HOSPITAL OF BROOKLYN		2			2
WALGREENS # 05818		2			2
COASTAL MEDICAL LAB			2	100%	2
NEBRASKA MEDICAL CENTER			2	100%	2
MID-HUDSON VALLEY DIVISION OF WESTCHESTER MEDICAL		2			2
MADWAR		1	1	50%	2
NEW YORK STATE ELR - AUBURN COMMUNITY HOSPITAL		2			2
DEKALB MEDICAL CENTER LABORATORY			2	100%	2
NEW YORK STATE DEPARTMENT OF HEALTH		1	1	50%	2
UF HEALTH FAMILY MEDICINE-KERNAN SQUARE			2	100%	2
UNIVERSITY LAB			2	100%	2
GEISINGER MEDICAL CENTER		2			2
CARL R DARNALL ARMY MEDICAL CENTER			2	100%	2
UK HEALTHCARE			2	100%	2
CAREWELL URGENT CARE			2	100%	2
WEST KENDALL HOSPITAL			2	100%	2
ADVENTHEALTH CENTRA CARE- SANDLAKE		2			2
PEACEHEALTH LABORATORIES		1	1	50%	2
YUMA REGIONAL MEDICAL CENTER			1	100%	1
WALKIN MEDICAL URGENT CARE,NEW CITY			1	100%	1
VISTA DEL SOL MED ASSOC		1			1
UCC - WELLINGTON			1	100%	1
ST. LUKE'S HOSPITAL - BETHLEHEM CAMPUS		1			1
WALK IN URGENT CARE			1	100%	1
Walker BaptistMedCtr			1	100%	1
UMASS MEMORIAL/MARLBORO HOSPITAL			1	100%	1
UNIVERSITY OF MISSOURI HEALTH CARE			1	100%	1
WARD MEMORIAL HOSPITAL		1			1
WALGREENS #07636		1			1
UMASS MEMORIAL MEDICAL CENTER, INC		1			1
ST. LUCIE COUNTY HEALTH DEPARTMENT		1			1
UCH LAB			1	100%	1

COVID-19: testing by laboratory

Data through Oct 4, 2020 verified as of Oct 5, 2020 at 09:25 AM

Data in this report are provisional and subject to change.

The numbers in the table below represent the number of Florida and non-Florida residents for whom test results were received by the Department of Health. A person can be tested by more than one laboratory and can have both positive and negative results. **Therefore, the sum of the numbers in each column will be larger than the total number of people tested.**

Reporting lab	Inconclusive	Negative	Positive	Percent positive	Total
WALGREENS #10275		1			1
WYOMING PUBLIC HEALTH LAB			1	100%	1
VITAE DIAGNOSTICS			1	100%	1
WALGREENS #10125		1			1
UNIVERSITY OF FLORIDA LAB-OUTPATIENT			1	100%	1
WALGREENS #05711		1			1
UNIVERSITY OF FLORIDA			1	100%	1
UNITED HEALTHCARE			1	100%	1
UF STUDENT HEALTH CARED CENTER			1	100%	1
ST VINCENT'S ST CLAIR HOSPITAL LABORATORY		1			1
Viracor Eurofins			1	100%	1
UNIVERSITY OF IOWA HOSPITALS & CLINICS			1	100%	1
VIRGINIA DEPT OF HEALTH OFFICE OF EPIDEMIOLOGY			1	100%	1
ALPHA CLINICAL LABORATORY CORP.			1	100%	1
ST VINCENT'S MEDICAL CENTER			1	100%	1
ST MARY'S OF SAGINAW		1			1
UNITED MEMORIAL MEDICAL CENTER			1	100%	1
WALGREENS #05362		1			1
VIVEX/UMTB BIOMEDICAL			1	100%	1
AMD			1	100%	1
UNIVERSITY HOSPITALS OF CLEVELAND			1	100%	1
UNITED LABORATORY SERVICES CORP			1	100%	1
UNIVERSITY OF BALTIMORE WASHINGTON MEDICAL CENTER			1	100%	1
UNIVERSITY OF MARYLAND PATHOLOGY ASSOCIATES			1	100%	1
ALTAMONTE PEDIATRIC ASSOC			1	100%	1
WALGREENS #06961		1			1
UF KANAPAHA LAB BEAKER		1			1
ST. MARY MEDICAL CENTER		1			1
SYNAPSE ANALYTICAL LABS		1			1
THE CHILDREN'S HOSPITAL OF PHILADELPHIA		1			1
VAULT MEDICAL SERVICES			1	100%	1
ACCESS HEALTH CARE PHYSICIANS			1	100%	1
ADVANCED URGENT CARE OF MARATHON			1	100%	1
UW HOSPITAL AND CLINICS			1	100%	1
TGH Brandon Healthplex Laboratory			1	100%	1
ALABAMA REFERENCE LAB			1	100%	1
AFFILIATED LABORATORIES INC			1	100%	1
SYNERGENE LABORATORY			1	100%	1
VAULT HEALTH			1	100%	1
WILDLIGHT LAB			1	100%	1
WALGREENS # 7308		1			1
ACCESSLAB		1			1
SUNY AT STONY BROOK			1	100%	1
THE TERRACE OF KISSIMMEE			1	100%	1
WALGREENS # 19866		1			1
SV MOBILE HEALTH			1	100%	1
VELOCITY CARE			1	100%	1

COVID-19: testing by laboratory

Data through Oct 4, 2020 verified as of Oct 5, 2020 at 09:25 AM

Data in this report are provisional and subject to change.

The numbers in the table below represent the number of Florida and non-Florida residents for whom test results were received by the Department of Health. A person can be tested by more than one laboratory and can have both positive and negative results. **Therefore, the sum of the numbers in each column will be larger than the total number of people tested.**

Reporting lab	Inconclusive	Negative	Positive	Percent positive	Total
SURETOX LABORATORY LLC			1	100%	1
THE HEART HOSPITAL BAYLOR PLANO			1	100%	1
SUNY UPSTATE MEDICAL UNIVERSITY			1	100%	1
TAMPA		1			1
VAIL VALLEY MEDICAL CENTER			1	100%	1
AHEC CLINIC		1			1
VA HOSPITAL PATH & LAB			1	100%	1
ALABAMA CLINICS			1	100%	1
VA OUT PATIENT CENTER			1	100%	1
VA OUTPATIENT CLINIC			1	100%	1
TAMPA GENERAL MEDICAL GROUP LABORATORY HEALTHPARK			1	100%	1
TAYLOR CARE CENTER			1	100%	1
WESTOX LABS		1			1
WESTON COUNTY HEALTH SERVICES			1	100%	1
VALLEY MEDICAL LABORATORY			1	100%	1
TENNOVA HEALTHCARE - CLEVELAND			1	100%	1
AFFINITY URGENT CARE			1	100%	1
UW MEDICINE VIROLOGY LAB			1	100%	1
VA GREATER LOS ANGELES HEALTH CARE SYSTEM			1	100%	1
VALLEY HOSPITAL MEDICAL CENTER		1			1
TENNESSEE DOH - KNOXVILLE			1	100%	1
WEST VIRGINIA UNIVERSITY HOSPITALS			1	100%	1
TENNESSEE VALLEY HCS			1	100%	1
TENNOVA ER - SANGO			1	100%	1
ADVANCED LABORATORY SERVICES			1	100%	1
UTMB PATHOLOGY CLINICAL SERVICES LABORATORY			1	100%	1
ADVANCED MEDICAL GROUP			1	100%	1
UPMC NORTHWEST HOSPITAL			1	100%	1
TRUMAN MEDICAL CENTER - HOSPITAL HILL			1	100%	1
ADVENTHEALTH CENTRA CARE - KIDS LAKE MARY		1			1
VILKOR SCIENTIFIC			1	100%	1
WELLINGTON WEST 100176			1	100%	1
STEPHENS COUNTY HOSPITAL			1	100%	1
ALLIANCE LABORATORY SERVICES			1	100%	1
WELLSNOW URGENT CARE-OSWEGO			1	100%	1
UPSON REGIONAL MEDICAL CENTER			1	100%	1
VIBRANT AMERICA		1			1
ST.ELIZABETH HEALTH CENTER	1				1
STANFORD HEALTH CARE ANATOMIC PATHOLOGY & CLINICAL LAB			1	100%	1
ST. VINCENT HOSPITAL			1	100%	1
WASHINGTON STATE DEPARTMENT OF HEALTH PUBLIC HEALTH LABORATORIES			1	100%	1
UNIVERSITY OF MISSOURI HEALTHCARE			1	100%	1
STANLY REGIONAL MEDICAL CENTER			1	100%	1
WALGREENS #03234		1			1
TUKA PEDIATRICS			1	100%	1
TWIN			1	100%	1
UNKN			1	100%	1

COVID-19: testing by laboratory

Data through Oct 4, 2020 verified as of Oct 5, 2020 at 09:25 AM

Data in this report are provisional and subject to change.

The numbers in the table below represent the number of Florida and non-Florida residents for whom test results were received by the Department of Health. A person can be tested by more than one laboratory and can have both positive and negative results. **Therefore, the sum of the numbers in each column will be larger than the total number of people tested.**

Reporting lab	Inconclusive	Negative	Positive	Percent positive	Total
STARR COUNTY MEMORIAL HOSPITAL			1	100%	1
UT AUSTIN UNIVERSITY HEALTH SERVICES			1	100%	1
THYROID SPECIALTY LABORATORY			1	100%	1
USF PHYSICIANS GROUP			1	100%	1
SUNRISE DIAGNOSTIC LABORATORY			1	100%	1
TIEHH BIOTERRORISM RESPONSE LAB			1	100%	1
WILMINGTON VA MEDICAL CENTER			1	100%	1
THE WOLFF CENTER FOR CHILD & ADOLESCENT HEALTH			1	100%	1
WEST COAST CLINICAL LABS INC			1	100%	1
AFC PATRIOT URGENT CARE			1	100%	1
UT PATH			1	100%	1
THOMAS HOSPITAL			1	100%	1
US LABORATORIES			1	100%	1
TIMPANOGOS REGIONAL HOSPITAL			1	100%	1
SUN CLINICAL LABORATORIES			1	100%	1
SUMMIT LABORATORY			1	100%	1
TMH CANCER CENTER LABORATORY			1	100%	1
ADVENTIST HINSDALE HOSPITAL LABORATORY			1	100%	1
ALBIBI			1	100%	1
ADVENT HEALTH PRIMARY CARE AT OWASA			1	100%	1
US SPECIALTY LABS			1	100%	1
WINTER PARK CARE AND REHABILITATION			1	100%	1
ADVANCED MEDICAL LABORATORIES (AML)			1	100%	1
LAFAYETTE NURSING AND REHAB			1	100%	1
LABORTORY COPRORATION OF AMERICA			1	100%	1
LABORATORIO MEDICO CENTRAL CONDOMINO MD			1	100%	1
LAKELAND MEDICAL CENTER			1	100%	1
LAKE PORT SQUARE			1	100%	1
LAKE LURE HEALTH CENTER			1	100%	1
LABCORP RICHMOND			1	100%	1
CQUENTIA NGS, LLC			1	100%	1
LABCORP LAFAYETTE		1			1
LABONE		1			1
LABCORP-MIAMI BRANCH			1	100%	1
LABCORP SEATTLE			1	100%	1
LAWNWOOD REGIONAL MED CENTER		1			1
LATE HOURS URGENT CARE			1	100%	1
CONSULATE HEALTH CARE – LAKE MARY			1	100%	1
LEGACY ER & URGENT CARE - FRISCO WEST			1	100%	1
LEESBURG FAMILY MEDICINE		1			1
LAWRENCE GENERAL HOSPITAL			1	100%	1
LAKEVIEW HEALTH SYSTEMS			1	100%	1
CONWAY MEDICAL CENTER			1	100%	1
COOPER CLINIC			1	100%	1
LARGO MEDICAL CENTER INDIAN ROCKS			1	100%	1
CONSULATE HEALTH CARE SAFETY HARBOR			1	100%	1
LAKEVIEW REGIONAL HOSPITAL			1	100%	1

COVID-19: testing by laboratory

Data through Oct 4, 2020 verified as of Oct 5, 2020 at 09:25 AM

Data in this report are provisional and subject to change.

The numbers in the table below represent the number of Florida and non-Florida residents for whom test results were received by the Department of Health. A person can be tested by more than one laboratory and can have both positive and negative results. **Therefore, the sum of the numbers in each column will be larger than the total number of people tested.**

Reporting lab	Inconclusive	Negative	Positive	Percent positive	Total
LabCorp L#09258090 M#09258105			1	100%	1
KANSAS DEPARTMENT OF HEALTH			1	100%	1
KANA MEDICAL			1	100%	1
JS HEALTHCARE			1	100%	1
KEY WEST BRANCH MEDICAL CLINIC			1	100%	1
KETTERING MEDICAL CENTER			1	100%	1
KENTUCKY CABINET FOR HEALTH AND FAMILY SERVICES			1	100%	1
JACKSON MADISON CO. GEN. HOSPITAL			1	100%	1
CVS PHARMACY, INC DBA CVS/PHARMACY #00988		1			1
IVAN, MAYA			1	100%	1
JOHN D. ARCHBOLD MEMORIAL HOSPITAL			1	100%	1
JEFFERSON WASHINGTON TOWNSHIP HOSPITAL		1			1
JEFFERSON COUNTY HEALTH DEPARTMENT-MONTICELLO		1			1
LABCORP - SARASOTA		1			1
LABCORP - LADY LAKE			1	100%	1
LABCORP - HOLLYWOOD			1	100%	1
LABCORP KANSAS CITY			1	100%	1
LABCORP HOUSTON			1	100%	1
CRESTVIEW REHABILITATION CENTER			1	100%	1
CRUC CMCH-COVID-19		1			1
KINGS BAY PEDIATRICS LLC			1	100%	1
CULVER CITY URGENT CARE			1	100%	1
CRESTWOOD MEDICAL CENTER		1			1
Lab MSMC Hialeah			1	100%	1
CROSSVILLE MEDICAL GROUP		1			1
MEDICAL ARTS LABORATORY			1	100%	1
CITYMD		1			1
MEDCOMP SCIENCES, LLC			1	100%	1
MEDICAL CLINIC OF HOUSTON			1	100%	1
MEDICAL CENTER OF CENTRAL GEORGIA			1	100%	1
MEDICAL ASSOCIATES OF CARTER		1			1
MCH PHYSICIANS GROUP			1	100%	1
MC DIAGNOSTIC OF CONNECTICUT PC #459		1			1
CLEVELAND CLINIC OHIO LABORATORIES			1	100%	1
CLAYMED OF NORTH FLORIDA			1	100%	1
MDS PHARMA SERVICES		1			1
MD NOW URGENT CARE CENTER INC.			1	100%	1
CHIEFLAND MEDICAL CENTER			1	100%	1
CHILDREN'S HEALTHCARE OF ATLANTA/EGLESTON		1			1
CHILDRENS MEDICAL CENTER			1	100%	1
CHARLOTTE CHD PORT CHARLOTTE		1			1
CHATSWORTH ASSISTED LIVING COMMUNITY AT PGA NATIONAL			1	100%	1
CHESAPEAKE REGIONAL MEDICAL CENTER			1	100%	1
MEDONE URGENT CARE			1	100%	1
MEDICAL UNIVERSITY SC HOSPITAL			1	100%	1
CHRISTIANA HOSPITAL		1			1
MEMORIAL HEALTH UNIVERSITY MEDICAL CENTER			1	100%	1

COVID-19: testing by laboratory

Data through Oct 4, 2020 verified as of Oct 5, 2020 at 09:25 AM

Data in this report are provisional and subject to change.

The numbers in the table below represent the number of Florida and non-Florida residents for whom test results were received by the Department of Health. A person can be tested by more than one laboratory and can have both positive and negative results. **Therefore, the sum of the numbers in each column will be larger than the total number of people tested.**

Reporting lab	Inconclusive	Negative	Positive	Percent positive	Total
MEDSTAR HEALTH URGENT CARE			1	100%	1
CHP COVID-19 (TX)			1	100%	1
MAYO CLINIC LABS			1	100%	1
LUCID DIAGNOSTICS LABS			1	100%	1
LOYOLA UNIVERSITY MEDICAL CENTER LABORATORY			1	100%	1
Lourdes Hospital			1	100%	1
COASTAL INTERNAL MEDICINE		1			1
MACCLENNY NURSING AND REHAB			1	100%	1
LUMICO LIFE INSURANCE COMPANY		1			1
COLOR GENOMICS, INC.			1	100%	1
LIBERTY HEALTH CENTER			1	100%	1
COMPREHENSIVE CHILDCARE			1	100%	1
LOUNDY		1			1
LONG ISLAND JEWISH FOREST HILLS HOSPITAL		1			1
LIFELINK TRANSPLANT INSTITUTE LAB			1	100%	1
MARYLAND DEPARTMENT OF HEALTH AND MENTAL HYGIENE			1	100%	1
CLIFTON-FINE HOSPITAL LABORATORY		1			1
CLINICAL LABORATORY DEPARTMENT			1	100%	1
CLEVELAND TENNESSEE HOSPITAL COMPANY		1			1
Masonic Medical Research Institute			1	100%	1
MARYLAND DEPARTMENT OF HEALTH AND MENTAL HYGIENE-LABORATORIES			1	100%	1
MARCO ISLAND HOSPITAL INC D/B/A			1	100%	1
MAIMONIDES MEDICAL CENTER		1			1
MAGNOLIA ADULT, LLC			1	100%	1
MARION COUNTY HEALTH DEPARTMENT			1	100%	1
MARINA DEL REY HOSPITAL LAB			1	100%	1
MARIANNA HEALTH AND REHAB		1			1
ISLAND DOCTORS DAYTONA			1	100%	1
EAR NOSE AND THROAT ASSOCIATES OF MANATEE, P.A.		1			1
FLORIDA MEDICAL CLINIC - MULTI SPECIALTY CAMPUS			1	100%	1
EAST FL CORE LAB			1	100%	1
DUKE HEALTH REGIONAL HOSPITAL			1	100%	1
DUKE UNIVERSITY POINT OF CARE TESTING PROGRAM			1	100%	1
FREEMPORT ER DOX URGENT CARE		1			1
ECLRS			1	100%	1
FLORIDA HOSPITAL TRANSPLANT CENTER		1			1
EDGAR PRICE FAMILY & CHILDREN HEALTHCARE CENTER			1	100%	1
FLORIDA KEYS PED AND ADOLES CTR			1	100%	1
FLORIDA KEYS PED & ADOLES CTR			1	100%	1
EAST TENNESSEE STATE UNIVERSITY		1			1
GLOBAL CENTRAL LABS AT PPD		1			1
GIFFORD MEMORIAL HOSPITAL		1			1
GEORGETOWN URGENT CARE			1	100%	1
GRAND VIEW HOSPITAL			1	100%	1
DOCTORS HOSPITAL OF LAREDO			1	100%	1
GOLDING-GRANADO MEDICAL ASSOCIATES		1			1
DSI LABORATORIES-NAPLES-7TH			1	100%	1

COVID-19: testing by laboratory

Data through Oct 4, 2020 verified as of Oct 5, 2020 at 09:25 AM

Data in this report are provisional and subject to change.

The numbers in the table below represent the number of Florida and non-Florida residents for whom test results were received by the Department of Health. A person can be tested by more than one laboratory and can have both positive and negative results. **Therefore, the sum of the numbers in each column will be larger than the total number of people tested.**

Reporting lab	Inconclusive	Negative	Positive	Percent positive	Total
GAMMA HEALTHCARE, INC		1			1
GALVESTON COUNTY HEALTH DISTRICT			1	100%	1
GEORGE WASHINGTON UNIVERSITY HOSPITAL			1	100%	1
GENESIS MICROBIOLOGY LAB		1			1
DOTHAN PEDIATRIC CLINIC			1	100%	1
FLORIDA HOSPITAL LAB			1	100%	1
ERDOX		1			1
FAMILY CARE PARTNERS			1	100%	1
FALMOUTH BY THE SEA			1	100%	1
FHMG FLORIDA HOSPITAL MEDICAL GROUP		1			1
FHCP-ORANGE CITY			1	100%	1
ENZO LABS INC			1	100%	1
ESOTERIC LAB			1	100%	1
EXCEL URGENT CARE OF NJ			1	100%	1
ESOTERIX GENETIC LABORATORIES		1			1
FAIRVIEW SOUTHDALE			1	100%	1
EXPRESSCARE URGENT CARE CENTER			1	100%	1
EXPRESS LAB LIVINGSTON			1	100%	1
ELMHURST MEMORIAL HOSPITAL			1	100%	1
FLORIDA EPIDEMIOLOGY PROGRAM			1	100%	1
FLORIDA DEPARTMENT OF HEALTH PALM BEACH COUNTY			1	100%	1
EH FARGO HOSPITAL LABORATORY			1	100%	1
ELITE CARE			1	100%	1
FLORIDA HOSPITAL APOPKA			1	100%	1
FIT4LIFE MEDICAL CENTER			1	100%	1
FIRST QUALITY LABORATORY			1	100%	1
FIRST CHOICE MEDICAL PC			1	100%	1
FLORIDA COMMUNITY HEALTH CENTERS, INC.			1	100%	1
EMERALD COAST HOSPICE - CRESTVIEW		1			1
FLORIDA CANCER SPECIALISTS AND RESEARCH			1	100%	1
HOUSTON HEALTH DEPARTMENT - BUREAU OF LABORATORY SERVICES			1	100%	1
HORIZON MEDICAL CENTER			1	100%	1
DE TAR HOSPITAL			1	100%	1
ILLINOIS DEPT OF PUBLIC HEALTH LABS			1	100%	1
IGENEX INC		1			1
HYDE PARK MEDICAL CENTER		1			1
HILTON HEAD HOSPITAL/INPATIENT			1	100%	1
HILLVIEW LABORATORY			1	100%	1
HIGHLANDS CLINICAL LABORATORY			1	100%	1
HOLYOKE MEDICAL CENTER			1	100%	1
DELAWARE DIAGNOSTICS LABS			1	100%	1
DEPARTMENT OF HEALTH AND HUMAN SERVICES DIVISION OF BEHAVIORAL HEALTH		1			1
CVS/PHARMACY # 07762		1			1
CVS/PHARMACY #12000		1			1
INSPIRIT SENIOR LIVING			1	100%	1
INTERSCIENCE DIAGNOSTIC LABORATORY		1			1
INTERMOUNTAIN MEDICAL CENTER			1	100%	1

COVID-19: testing by laboratory

Data through Oct 4, 2020 verified as of Oct 5, 2020 at 09:25 AM

Data in this report are provisional and subject to change.

The numbers in the table below represent the number of Florida and non-Florida residents for whom test results were received by the Department of Health. A person can be tested by more than one laboratory and can have both positive and negative results. **Therefore, the sum of the numbers in each column will be larger than the total number of people tested.**

Reporting lab	Inconclusive	Negative	Positive	Percent positive	Total
CVS UT2297068CV SALT LAKE CITY		1			1
INFECTION CONTROL DEPT			1	100%	1
DALLAS MEDICAL CENTER			1	100%	1
INDIAN RIVER CLINICAL LABORATORY, INC.		1			1
INNOVATIVE RESEARCH OF WEST FLORIDA			1	100%	1
INNOVATIVE HEALTH DIAGNOSTIC OF CALIFORNIA			1	100%	1
INNOVATIVE COVID-DIVERSEY			1	100%	1
HERNANDO COUNTY HEALTH DEPT			1	100%	1
HANCOCK REGIONAL HOSPITAL		1			1
DOCS URGENT CARE			1	100%	1
HACKENSACK UNIVERSITY MEDICAL CENTER		1			1
HAVASU REGIONAL MEDICAL CENTER			1	100%	1
HARLEM HOSPITAL CENTER		1			1
HARDIN MEMORIAL HOSPITAL - HEARTLAND PATHOLOGY CONSULTANTS			1	100%	1
GSM OCED Subsection			1	100%	1
GREENTREE MEDICAL CENTER			1	100%	1
DOCTOR'S IN-HOUSE LAB/COMMUNITY HEALTH CENTERS OF PINELLAS - JOHNNIE R			1	100%	1
GWINNETT MEDICAL CENTER			1	100%	1
GULFVIEW MEDICAL INSTITUTE		1			1
DOCTOR'S WALK-IN CLINIC / QUEST DIAGNOSTICS			1	100%	1
DERMDX, DIV OF AURORA DIAGNOSTICS/BERNHARDT LAB		1			1
DESERT HOSPITAL/CPHU CLINICAL LABORATORY			1	100%	1
HEARTLAND REGIONAL MEDICAL CENTER		1			1
HENRY FORD WEST BLOOMFIELD HOSPITAL			1	100%	1
HENRICO DOCTOR'S LABORATORY			1	100%	1
HENNEPIN COUNTY MEDICAL CENTER (HCMC)			1	100%	1
HEALTH ALLIANCE			1	100%	1
HEALGEN SCIENTIFIC			1	100%	1
HAWAII DEPARTMENT OF HEALTH LAB			1	100%	1
HEALTHY STEPS PEDIATRICS			1	100%	1
DHEC - S.C PUBLIC HEALTH LAB			1	100%	1
DMC UNIVERSITY LABORATORIES		1			1
MERCY - NORTH IOWA			1	100%	1
BAPTIST OUTPATIENT			1	100%	1
BAPTIST OUTPATIENT SERVICES			1	100%	1
BARBARA O'REILLY MD PA		1			1
QUEST DIAGNOSTICS-WEST HILLS		1			1
BAPTIST MEMORIAL HEALTH CARE		1			1
QUEST DIAGNOSTICS MASSACHUSETTS LLC		1			1
QUEST - HOUSTON LAB			1	100%	1
QUALITY LAB			1	100%	1
PUTNAM HOSPITAL CENTER LABORATORY		1			1
BARDMOOR LABORATORY			1	100%	1
BASCOM PALMER-MICRO LAB			1	100%	1
QUEST DIAGNOSITCS		1			1
RIDGEWOOD DIAGNOSTIC LABORATORY			1	100%	1
RHODE ISLAND DEPARTMENT OF HEALTH			1	100%	1

COVID-19: testing by laboratory

Data through Oct 4, 2020 verified as of Oct 5, 2020 at 09:25 AM

Data in this report are provisional and subject to change.

The numbers in the table below represent the number of Florida and non-Florida residents for whom test results were received by the Department of Health. A person can be tested by more than one laboratory and can have both positive and negative results. **Therefore, the sum of the numbers in each column will be larger than the total number of people tested.**

Reporting lab	Inconclusive	Negative	Positive	Percent positive	Total
RENOWN REGIONAL MEDICAL CENTER			1	100%	1
RIVERSIDE METHODIST HOSPITAL LAB			1	100%	1
RIVERSIDE COUNTY PUBLIC HEALTH LABORATORY			1	100%	1
RIVER GARDEN HEBREW HOME FOR THE AGED			1	100%	1
BABTIST HOSPITAL			1	100%	1
REFERENCE LABORATORY			1	100%	1
BAPTIST HEALTH LEXINGTON			1	100%	1
REMISE OCCUPATIONAL HEALTH SOLUTIONS INC			1	100%	1
REGIONAL MEDICAL LABORATORY			1	100%	1
REGIONAL MEDICAL CENTER BAYONET POINT			1	100%	1
PROPATH			1	100%	1
PINNACLE DIALYSIS		1			1
PINELLAS CHD - CLEARWATER			1	100%	1
BAYONET POINT HOSPITAL LAB			1	100%	1
BAYLOR COLLEGE OF MEDICINE			1	100%	1
PLANT CITY PEDIATRICS		1			1
PIONEER CLINICAL LAB, LLC		1			1
PERDIDO URGENT CARE			1	100%	1
BAYSTATE MEDICAL CENTER			1	100%	1
PENINSULA REGIONAL MED CTR LAB			1	100%	1
BAYSHORE LABORATORY			1	100%	1
PHYSICIANS PRIMARY CARE LEHIGH PEDS			1	100%	1
PHYSICIANS IMMEDIATE CARE ELGIN			1	100%	1
PRISMA HEALTH TUOMEY LABORATORY			1	100%	1
PRIMEX CLINICAL LABORATORIES INC			1	100%	1
PRIME CARE FAMILY MEDICINE			1	100%	1
PROGENESIS INC			1	100%	1
PROFESSIONAL HEALTH EXAMINERS			1	100%	1
BAYCARE OUTREACH LAB			1	100%	1
PORT SAINT JOHN FAMILY PRACTICE			1	100%	1
PORT ORANGE NURSING & REHAB			1	100%	1
POMONA VALLEY COMMUNITY HOSPITAL			1	100%	1
PRACTITIONERS IN MOTION			1	100%	1
POUDRE VALLEY HOSPITAL			1	100%	1
BAYFRONT HEALTH DADE CITY			1	100%	1
SMITH NORTHVIEW HOSPITAL LAB			1	100%	1
SMITH KLINE			1	100%	1
ARCPPOINT LABS		1			1
SOUTH LAKE FAMILY HEALTH CENTER			1	100%	1
APS-SUMMIT CARE PHARMACY, LLC DBA OMNICARE		1			1
SOLARIS HEALTHCARE			1	100%	1
SIGNATURE CARE MIDLAND			1	100%	1
SHARON REGIONAL MEDICAL CENTER			1	100%	1
ARIZONA STATE LABORATORY			1	100%	1
SKY RIDGE MEDICAL CENTER - MICRO			1	100%	1
SKIPPACK MEDICAL LAB			1	100%	1
SILVERMAN			1	100%	1

COVID-19: testing by laboratory

Data through Oct 4, 2020 verified as of Oct 5, 2020 at 09:25 AM

Data in this report are provisional and subject to change.

The numbers in the table below represent the number of Florida and non-Florida residents for whom test results were received by the Department of Health. A person can be tested by more than one laboratory and can have both positive and negative results. **Therefore, the sum of the numbers in each column will be larger than the total number of people tested.**

Reporting lab	Inconclusive	Negative	Positive	Percent positive	Total
SPINE & PAIN CONSULTANT PLLC		1			1
SPECTRUM LABORATORY			1	100%	1
SPECTRUM ADVANCED TECHNOLOGY LABORATORY			1	100%	1
ST JOHNS EPISCOPAL HOSPITAL SOUTH SHORE		1			1
AMERICAN FAMILY MEDICAL		1			1
ST CATHERINE HOSPITAL LABORATORY			1	100%	1
SOUTHWEST REGIONAL PCR LABORATORY			1	100%	1
SOUTHWEST FLORIDA DIVISION LAB			1	100%	1
APOLLO HEALTH & REHABILITATION			1	100%	1
SPECIALTY DRUG TESTING			1	100%	1
SPARTANBURG REGIONAL MEDICAL CENTER			1	100%	1
ANGEL KIDS PEDIATRICS- NORMANDY LOCATION		1			1
SHAMRA MEDICAL LABORATORY			1	100%	1
SAINT JOSEPHS HOSPITAL OF ATLANTA			1	100%	1
SAINT BARNABAS MEDICAL CENTER		1			1
AUSTIN PUBLIC HEALTH			1	100%	1
Auburn Community Hospital Laboratory			1	100%	1
SANFORD PGA CH BUFFALO RIDGE SPRINGS		1			1
AUGUSTA HEALTH CLINICAL LABORATORY			1	100%	1
AVERA ST. MARY'S HOSPITAL			1	100%	1
ROCKLEDGE HEALTH & REHABILITATION CENTER			1	100%	1
RIVIERA BEACH HEALTH CENTER LAB			1	100%	1
SACRED HEART MEDICAL GROUP			1	100%	1
AUSTIN REGIONAL CLINIC MICROBIOLOGY LAB			1	100%	1
AVANTE INVERNESS			1	100%	1
ARKANSAS DEPARTMENT OF HEALTH			1	100%	1
SEA LEVEL LABS			1	100%	1
SCRIPPS CLINIC MEDICAL			1	100%	1
SHAH			1	100%	1
SEMINOLE PAVILION HEALTH CENTER			1	100%	1
SELF REGIONAL HEALTHCARE			1	100%	1
SARKIS CLINICAL TRIALS			1	100%	1
ATHENS LIMESTONE HOSPITAL		1			1
SANTA MONICA CA-UCLA MC			1	100%	1
ASCENSION ST. MICHAEL'S HOSPITAL LAB			1	100%	1
SCIENTIFIC LABORATORY COMPANY		1			1
SCIENCE CARE			1	100%	1
PEDIATRIC HEALTHCARE ALLIANCE			1	100%	1
CAROLINAS HEALTHCARE SYSTEM LAB			1	100%	1
NAVAL BRANCH MEDICAL CLINIC			1	100%	1
CAROMONT HEALTH			1	100%	1
CAREWELL JW - WORCESTER LNC			1	100%	1
CAREWELL URGENT CARE FITCHBURG			1	100%	1
NAVAL MEDICAL CENTER			1	100%	1
Mt Sinai Aventura			1	100%	1
CBC LAB			1	100%	1
MOUNT SINAI HOSPITAL			1	100%	1

COVID-19: testing by laboratory

Data through Oct 4, 2020 verified as of Oct 5, 2020 at 09:25 AM

Data in this report are provisional and subject to change.

The numbers in the table below represent the number of Florida and non-Florida residents for whom test results were received by the Department of Health. A person can be tested by more than one laboratory and can have both positive and negative results. **Therefore, the sum of the numbers in each column will be larger than the total number of people tested.**

Reporting lab	Inconclusive	Negative	Positive	Percent positive	Total
CATHEDRAL GERONTOLOGY CENTER DBA CATHEDRAL CARES			1	100%	1
CATHOLIC HEALTH SYSTEM DEPT LABORATORY		1			1
MV MEDICAL PRACTICE DBA PRIMARY URGENT CARE		1			1
NEW YORK STATE ELR - ST BARNABAS HOSPITAL		1			1
CANDLER HOSPITAL			1	100%	1
NEW YORK STATE ELR - LABORATORY CORPORATION OF AMERICA			1	100%	1
NEW YORK UNIVERSITY MEDICAL CENTER			1	100%	1
CAH ACQUISITION COMPANY 11 LLC			1	100%	1
CALIFORNIA PUBLIC HEALTH LABORATORY			1	100%	1
CAREWELL 203			1	100%	1
NEIGHBORCARE PHARMACY SERVICES		1			1
NDX-CORE LAB			1	100%	1
NEW YORK PRESBYTERIAN HOSPITAL			1	100%	1
NEW YORK CITY DEPARTMENT OF HEALTH			1	100%	1
NEW GEN LABS			1	100%	1
MOSAIC MEDICAL CENTER MARYVILLE			1	100%	1
CFCH - FROSTPROOF			1	100%	1
MIAMI BEACH URGENT CARE			1	100%	1
MHS LAB		1			1
CENTRAL FLORIDA PEDIATRICS			1	100%	1
MID FLORIDA COMMUNITY SERVICES			1	100%	1
MICHIGAN HEALTH CLINIC LABORATORIES		1			1
MERCYONE DES MOINES MEDICAL CENTER			1	100%	1
MERCY MEDICAL CENTER			1	100%	1
MERCY HEALTH LAB			1	100%	1
METRO HEALTH HOSPITAL LABORATORY		1			1
MERITUS MEDICAL CENTER			1	100%	1
MERITER LABORATORIES			1	100%	1
MONROE COUNTY HEALTH DEPARTMENT			1	100%	1
MONMOUTH MEDICALC ENTER		1			1
MIZELL MEMORIAL HOSPITAL			1	100%	1
CEDARS-SINAI MEDICAL CENTER			1	100%	1
CELEBRATION HOSPITAL			1	100%	1
MORTON PLANT			1	100%	1
MINUTE CLINIC DIAGNOSTIC OF VIRGINIA		1			1
MILFORD REGIONAL HOSPITAL			1	100%	1
CENTRAL DUPAGE HOSPITAL			1	100%	1
MISSOURI DEPARTMENT OF HEALTH AND SENIOR SERVICES - STATE PH LAB		1			1
MISSION HOSPITAL			1	100%	1
MINUTECLINIC DIAGNOSTICS MEDICAL GROUP		1			1
PALM SPRINGS GENERAL HOSPITAL			1	100%	1
BIODORON LABORATORIES			1	100%	1
OXY-GENLAB			1	100%	1
BERKSHIRE MEDICAL CENTER			1	100%	1
PALMETTO PRIMARY CARE PHYSICIANS			1	100%	1
PALMA CEIA MED GROUP-SWANN		1			1
ORANGE COUNTY HEALTH DEPARTMENT		1			1

COVID-19: testing by laboratory

Data through Oct 4, 2020 verified as of Oct 5, 2020 at 09:25 AM

Data in this report are provisional and subject to change.

The numbers in the table below represent the number of Florida and non-Florida residents for whom test results were received by the Department of Health. A person can be tested by more than one laboratory and can have both positive and negative results. **Therefore, the sum of the numbers in each column will be larger than the total number of people tested.**

Reporting lab	Inconclusive	Negative	Positive	Percent positive	Total
BLOOD SYSTEMS LABORATORIES			1	100%	1
ONPOINT URGENT CARE			1	100%	1
BIOMERIEUX			1	100%	1
ORMC-ARDEN/EOI			1	100%	1
BLISS HEALTHCARE SERVICES			1	100%	1
BEAUFORT MEMORIAL			1	100%	1
BEAUMONT HOSPITAL			1	100%	1
PATHOLOGYT & LAB MEDICINE SERVICES			1	100%	1
PEDIATRIC ASSOCIATES - MIAMI LAKES		1			1
PEDIATRIC ASSOCIATES - JACKSONVILLE			1	100%	1
PEACHEALTH LABORATORIES		1			1
BEAUMONT REFERENCE LABORATORY			1	100%	1
BELLIN HEALTH LAB			1	100%	1
PARADIGM LABORATORIES			1	100%	1
PATHOLOGY REFERENCE LAB LLC			1	100%	1
BEAUMONT HOSPITAL, GROSSE POINTE			1	100%	1
PARKWAY REGIONAL MEDICAL CENTER LAB			1	100%	1
OMNICARE PHARMACY OF TEXAS 1, LP		1			1
NORTH RIVER FAMILY HEALTH CENTER			1	100%	1
BRANDON OUTREACH CLINIC			1	100%	1
BRANDON REGIONAL EMERGENCY CTR			1	100%	1
NORTHSIDE HOSPITAL DULUTH			1	100%	1
BOULDER COMMUNITY HOSPITAL			1	100%	1
NORTH SHORE MEDICAL CENTER - SALEM HOSPITAL			1	100%	1
BRISTOL REGINAL MEDICAL CENTER			1	100%	1
BROOKSVILLE REGIONAL HOSPITAL			1	100%	1
NFRC CLINICAL LAB			1	100%	1
NORTH CAROLINA STATE LABORATORY OF PUBLIC HEALTH, SPECTRUM LAB NETWORK			1	100%	1
NORTH BROWARD MEDICAL CENTER			1	100%	1
NORDX			1	100%	1
BLUEWATER TOXICOLOGY			1	100%	1
OCALA REGIONAL DIALYSIS- NORTH			1	100%	1
OCALA FAMILY MEDICAL CENTER		1			1
OHIO DEPARTMENT OF HEALTH			1	100%	1
OHIO CVS STORES, LLC DBA		1			1
OCEAN MEDICAL CENTER		1			1
NORTON HEALTHCARE			1	100%	1
BOSTON MEDICAL CENTER			1	100%	1
NORTHWEST FLORIDA CLINICAL LAB			1	100%	1
OAKWOOD HOSPITAL - SOUTHSORE			1	100%	1
BLUFFTON HEALTH CENTER			1	100%	1
BMC/JACSONVILLE		1			1
Total	42,810	6,731,612	924,053	12%	7,698,475