

COVID-19: summary of persons monitored, persons tested, and cases

Data through Oct 2, 2020 verified as of Oct 3, 2020 at 11:25 AM

Data in this report are provisional and subject to change.

Monitored persons: people the Florida Department of Health was notified of for possible monitoring because they are a contact of a case, traveled from China, or were identified by the Centers for Disease Control and Prevention (CDC) as a part of a airline/ship contact investigation

Total reports	276,231
Total persons of high, medium, or unknown risk	272,586
High/medium/unknown risk still being monitored	20,226

Persons tested: Includes PCR and antigen test results received by the Department of Health from the state public health laboratory (BPHL), as well as commercial and hospital laboratories

	Florida residents	Non-Florida residents
Total tested	5,362,326	21,322
Positive	705,938	8,653
Negative	4,649,244	12,624
Inconclusive	7,144	45

Cases: people with positive PCR or antigen test result

Total cases	714,591
Florida residents	705,938
Non-Florida residents	8,653

Type of testing	
Florida residents	705,938
Positive by BPHL/CDC	25,171
Positive by commercial/hospital lab	680,767
PCR positive	687,692
Antigen positive	18,246
Non-Florida residents	8,653
Positive by BPHL/CDC	257
Positive by commercial/hospital lab	8,396
PCR positive	8,158
Antigen positive	495

Characteristics	
Florida residents hospitalized	44,647
Florida resident deaths	14,628
Non-Florida resident deaths	175

Hospitalized counts include anyone who was hospitalized at some point during their illness. It does not reflect the number of people currently hospitalized.

More information on deaths identified through death certificate data is available on the National Center for Health Statistics website at www.cdc.gov/nchs/nvss/vsrr/COVID19/index.htm.

Risk factors for Florida residents

Traveled	5,911
Contact with a known case	260,242
Traveled and contact with a known case	6,248
Neither	433,537
No travel and no contact	90,471
Travel is unknown	242,385
Contact is unknown	184,892
Contact is pending	139,312

Travel can be unknown and contact can be unknown or pending for the same case, these numbers will sum to more than the "neither" total.

COVID-19: cases and laboratory testing over time

Data through Oct 2, 2020 verified as of Oct 3, 2020 at 11:25 AM

Data in this report are provisional and subject to change.

Cases in Florida residents per day for the past 2 weeks

Number of cases per day

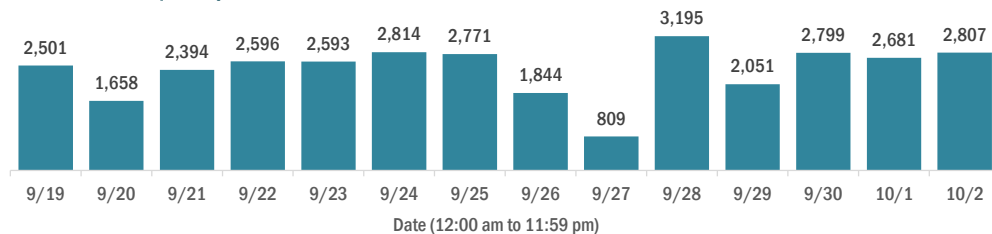

Median age of cases by day

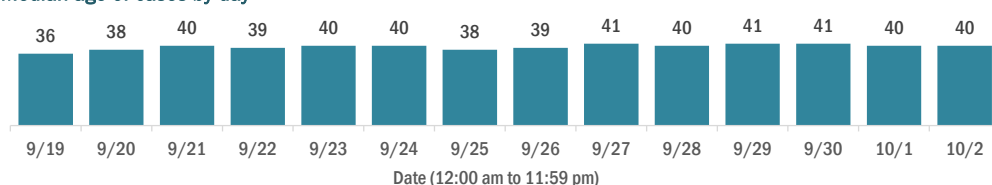

Laboratory testing for Florida residents over the past 2 weeks

Number of Florida residents tested per day

These counts include the number of people for whom the Department received PCR or antigen laboratory results by day. People tested on multiple days will be included for each day a new result was received. A person is only counted once for each day they are tested, regardless of whether multiple specimens are tested or multiple results are received.

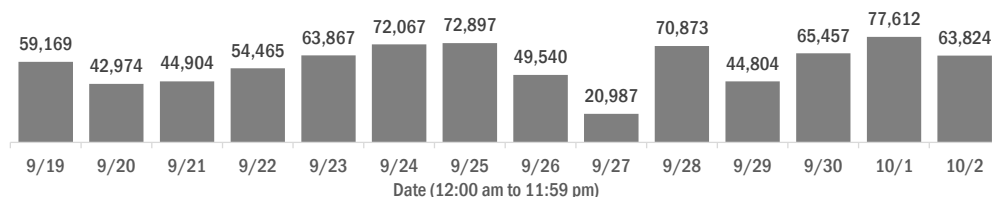

Number and percent of Florida residents with positive test results

The percent of positive results ranged from 4.92% to 7.54% over the past 2 weeks and was 5.98% yesterday.

These counts include the number of people for whom the Department received PCR or antigen laboratory results by day. People tested on multiple days will be included for each day a new result was received. A person is only counted once for each day they are tested, regardless of whether multiple specimens are tested or multiple results are received. If a person has a positive specimen and a negative specimen in the same day, only the positive result is counted.

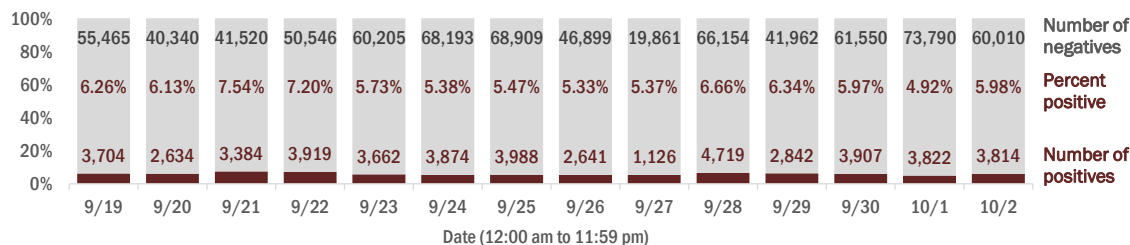

Percent positivity for new cases in Florida residents

The percent of positive results ranged from 3.75% to 5.86% over the past 2 weeks and was 4.76% yesterday.

This percent is the number of people who test PCR- or antigen-positive for the first time divided by all the people tested that day, excluding people who have previously tested positive.

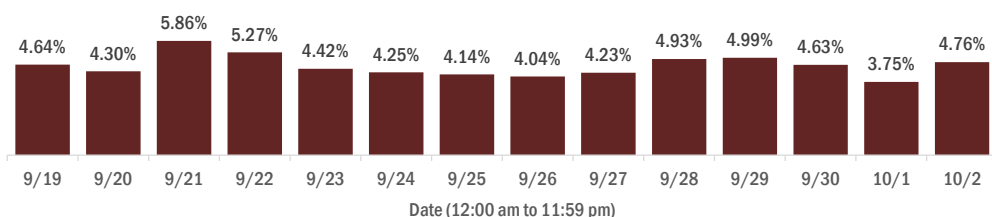

COVID-19: characteristics of 705,938 Florida resident cases

Data through Oct 2, 2020 verified as of Oct 3, 2020 at 11:25 AM

Data in this report are provisional and subject to change.

Age group	Cases		Hospitalizations		Deaths	
0-4 years	12,101	2%	284	1%	0	0%
5-14 years	30,118	4%	263	1%	5	0%
15-24 years	112,447	16%	1,156	3%	33	0%
25-34 years	129,460	18%	2,502	6%	89	1%
35-44 years	113,288	16%	3,766	8%	257	2%
45-54 years	111,418	16%	5,636	13%	605	4%
55-64 years	91,904	13%	7,867	18%	1,605	11%
65-74 years	54,347	8%	8,822	20%	3,108	21%
75-84 years	31,533	4%	8,287	19%	4,254	29%
85+ years	18,338	3%	6,058	14%	4,672	32%
Unknown	984	0%	6	0%	0	0%
Total	705,938		44,647		14,628	

Gender	Cases	
Female	363,223	51%
Male	339,274	48%
Unknown	3,441	0%
Total	705,938	

Ethnicity	Cases		Hospitalizations		Deaths	
Hispanic	205,524	29%	12,941	29%	3,731	26%
Non-Hispanic	294,178	42%	29,032	65%	9,566	65%
Unknown	206,236	29%	2,674	6%	1,331	9%
Total	705,938		44,647		14,628	

Race and ethnicity	Cases		Hospitalizations		Deaths	
White	320,429	45%	26,909	60%	9,932	68%
Hispanic	134,989	19%	9,034	20%	2,907	20%
Non-Hispanic	162,616	23%	16,925	38%	6,488	44%
Unknown	22,824	3%	950	2%	537	4%
Black	109,615	16%	10,568	24%	2,775	19%
Hispanic	5,084	1%	456	1%	108	1%
Non-Hispanic	95,025	13%	9,808	22%	2,548	17%
Unknown	9,506	1%	304	1%	119	1%
Other race	95,500	14%	5,536	12%	1,185	8%
Hispanic	48,597	7%	3,097	7%	578	4%
Non-Hispanic	31,128	4%	2,159	5%	480	3%
Unknown	15,775	2%	280	1%	127	1%
Unknown race	180,394	26%	1,634	4%	736	5%
Hispanic	16,854	2%	354	1%	138	1%
Non-Hispanic	5,409	1%	140	0%	50	0%
Unknown	158,131	22%	1,140	3%	548	4%
Total	705,938		44,647		14,628	

Hospitalization counts include anyone who was hospitalized at some point during their illness. It does not reflect the number of people currently hospitalized. **Other race** includes any person with a race of American Indian/Alaskan native, Asian, native Hawaiian/Pacific Islander, or other.

COVID-19: deaths in Florida residents and staff of long-term care facilities

Data through Oct 2, 2020 verified as of Oct 3, 2020 at 11:25 AM

Data in this report are provisional and subject to change.

For current cases in residents or staff of long-term care facilities, please visit: <https://floridahealthcovid19.gov/>

County	Deaths		County	Deaths		County	Deaths	
Dade	808	<div></div> 14%	Hernando	62	<div></div> 1%	Washington	12	<div></div> 0%
Palm Beach	608	<div></div> 10%	Jackson	60	<div></div> 1%	Gilchrist	10	<div></div> 0%
Pinellas	535	<div></div> 9%	Indian River	59	<div></div> 1%	Gadsden	8	<div></div> 0%
Broward	409	<div></div> 7%	Okaloosa	59	<div></div> 1%	Lafayette	7	<div></div> 0%
Hillsborough	314	<div></div> 5%	Clay	55	<div></div> 1%	Calhoun	6	<div></div> 0%
Polk	286	<div></div> 5%	Osceola	50	<div></div> 1%	Jefferson	6	<div></div> 0%
Lee	247	<div></div> 4%	Suwannee	49	<div></div> 1%	Taylor	4	<div></div> 0%
Duval	185	<div></div> 3%	Citrus	42	<div></div> 1%	Baker	3	<div></div> 0%
Brevard	184	<div></div> 3%	St. Johns	35	<div></div> 1%	Flagler	3	<div></div> 0%
Sarasota	157	<div></div> 3%	Highlands	33	<div></div> 1%	Bradford	2	<div></div> 0%
St. Lucie	152	<div></div> 3%	Bay	29	<div></div> 0%	Hardee	2	<div></div> 0%
Seminole	150	<div></div> 3%	Leon	28	<div></div> 0%	Holmes	2	<div></div> 0%
Marion	142	<div></div> 2%	Alachua	27	<div></div> 0%	Levy	2	<div></div> 0%
Orange	140	<div></div> 2%	Sumter	24	<div></div> 0%	Monroe	2	<div></div> 0%
Volusia	134	<div></div> 2%	Nassau	23	<div></div> 0%	Desoto	1	<div></div> 0%
Manatee	130	<div></div> 2%	Columbia	21	<div></div> 0%	Dixie	1	<div></div> 0%
Escambia	113	<div></div> 2%	Hendry	18	<div></div> 0%	Gulf	1	<div></div> 0%
Collier	102	<div></div> 2%	Santa Rosa	17	<div></div> 0%	Total	5,954	
Pasco	100	<div></div> 2%	Putnam	14	<div></div> 0%			
Lake	90	<div></div> 2%	Okeechobee	13	<div></div> 0%			
Martin	90	<div></div> 2%	Walton	13	<div></div> 0%			
Charlotte	63	<div></div> 1%	Madison	12	<div></div> 0%			

Note: cases are summarized by the county of usual residence. Residents and staff may be cases associated with facilities that are not in their county of usual residence, resulting in cases being included below for counties that do not have facilities with known cases.

COVID-19: cases in Florida residents who have died

Data through Oct 2, 2020 verified as of Oct 3, 2020 at 11:25 AM

Data in this report are provisional and subject to change.

Demographics for all identified COVID-19 deaths

Deaths by date of death

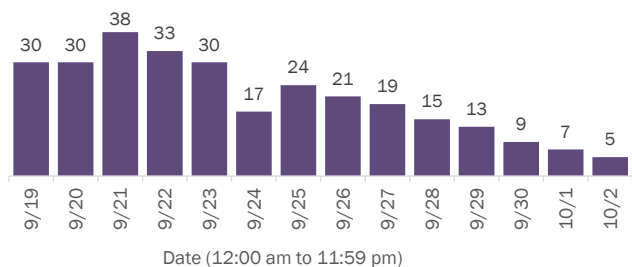

Deaths by date reported to the Department

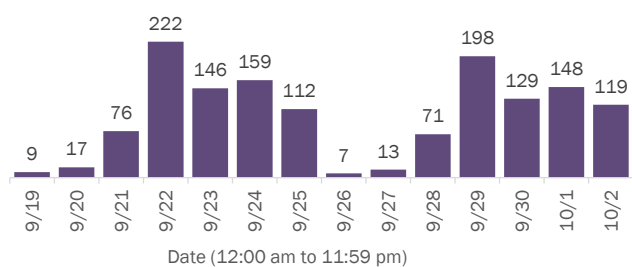

Median age: 79 years

Age group	Deaths	Cases	Case fatality rate	Mortality rate per 100,000 population
0-4 years	0	12,101	0.0%	0.0
5-14 years	5	30,118	0.0%	0.2
15-24 years	33	112,447	0.0%	1.3
25-34 years	89	129,460	0.1%	3.1
35-44 years	257	113,288	0.2%	9.9
45-54 years	605	111,418	0.5%	21.7
55-64 years	1,605	91,904	1.7%	55.5
65-74 years	3,108	54,347	5.7%	128.1
75-84 years	4,254	31,533	13.5%	302.9
85+ years	4,672	18,338	25.5%	809.0
Unknown	0	984	0.0%	
Total	14,628	705,938	2.1%	67.7

Race	Deaths	Cases	Case fatality rate	Mortality rate per 100,000 population
White	9,932	320,429	3.1%	59.5
Black	2,775	109,615	2.5%	75.9
Other	1,185	95,500	1.2%	95.2
Unknown	736	180,394	0.4%	
Total	14,628	705,938	2.1%	67.7

Gender	Deaths	Cases	Case fatality rate	Mortality rate per 100,000 population
Female	6,517	363,223	1.8%	59.0
Male	8,109	339,274	2.4%	76.8
Unknown	2	3,441	0.1%	
Total	14,628	705,938	2.1%	67.7

Ethnicity	Deaths	Cases	Case fatality rate	Mortality rate per 100,000 population
Hispanic	3,731	205,524	1.8%	65.7
Non-Hispanic	9,566	294,178	3.3%	60.1
Unknown	1,331	206,236	0.6%	
Total	14,628	705,938	2.1%	67.7

Age group distribution for deaths reported yesterday, previous 2 weeks, and cumulatively

119 deaths reported Oct 2		1,426 deaths reported from Sep 19 - Oct 2		14,628 deaths reported cumulatively	
0-4 years	0	0-4 years	0	0-4 years	0
5-14 years	0	5-14 years	1	5-14 years	5
15-24 years	0	15-24 years	2	15-24 years	33
25-34 years	0	25-34 years	7	25-34 years	89
35-44 years	0	35-44 years	30	35-44 years	257
45-54 years	2	45-54 years	67	45-54 years	605
55-64 years	16	55-64 years	174	55-64 years	1,605
65-74 years	31	65-74 years	324	65-74 years	3,108
75-84 years	38	75-84 years	424	75-84 years	4,254
85+ years	32	85+ years	397	85+ years	4,672
Unknown	0	Unknown	0	Unknown	0

COVID-19: cases in Florida residents who have died

Data through Oct 2, 2020 verified as of Oct 3, 2020 at 11:25 AM

Data in this report are provisional and subject to change.

Deaths In Florida residents by date of death

14,628 deaths reported cumulatively, 119 deaths reported yesterday

March to present

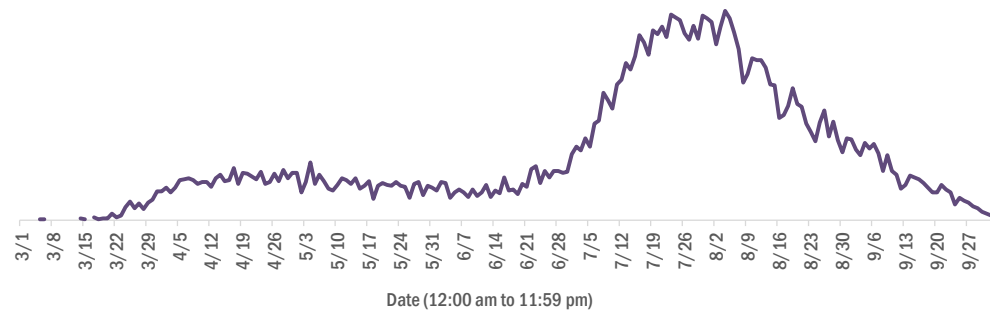

Past 30 days

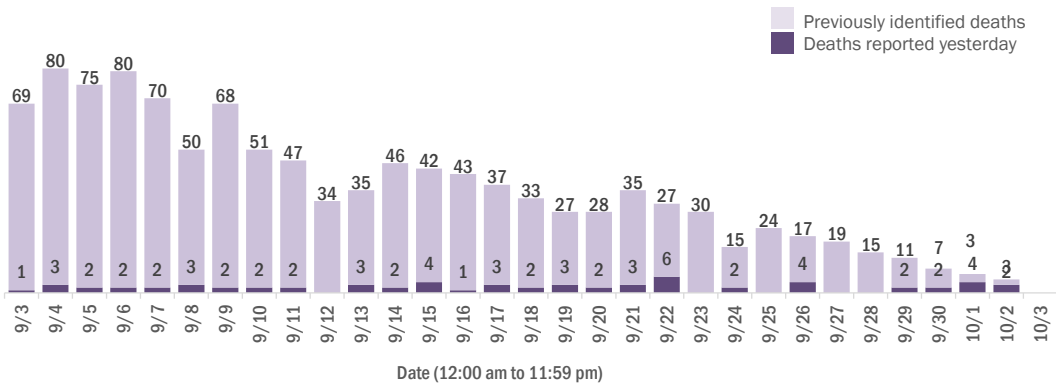

COVID-19: characteristics of 714,591 cases

Data through Oct 2, 2020 verified as of Oct 3, 2020 at 11:25 AM

Data in this report are provisional and subject to change.

Tables below include cases in Florida residents and non-Florida residents.

All 67 Florida counties have cases:

County	FL resident cases	Non-FL resident cases	Total cases	FL resident deaths	FL death rate
Dade	170,710	1,166	171,876	3,330	2.0%
Broward	77,097	665	77,762	1,414	1.8%
Palm Beach	46,547	415	46,962	1,391	3.0%
Hillsborough	42,549	216	42,765	668	1.6%
Orange	40,375	466	40,841	479	1.2%
Duval	30,564	350	30,914	427	1.4%
Pinellas	22,287	154	22,441	763	3.4%
Lee	20,420	323	20,743	472	2.3%
Polk	20,276	78	20,354	531	2.6%
Collier	12,738	124	12,862	228	1.8%
Osceola	12,644	83	12,727	158	1.2%
Escambia	11,311	1,137	12,448	240	2.1%
Manatee	11,609	123	11,732	295	2.5%
Volusia	11,007	70	11,077	259	2.4%
Leon	10,497	318	10,815	81	0.8%
Marion	9,899	18	9,917	301	3.0%
Pasco	9,380	64	9,444	210	2.2%
Brevard	9,304	31	9,335	303	3.3%
Seminole	9,164	36	9,200	226	2.5%
Alachua	8,409	85	8,494	63	0.7%
Sarasota	8,264	65	8,329	263	3.2%
St. Lucie	8,161	28	8,189	292	3.6%
Lake	7,598	52	7,650	193	2.5%
Bay	6,064	119	6,183	113	1.9%
St. Johns	5,389	108	5,497	73	1.4%
Santa Rosa	5,369	51	5,420	78	1.5%
Clay	5,235	17	5,252	105	2.0%
Okaloosa	5,103	41	5,144	119	2.3%
Martin	4,945	32	4,977	142	2.9%
Columbia	3,875	13	3,888	59	1.5%
Indian River	3,282	27	3,309	118	3.6%
Hernando	3,214	19	3,233	134	4.2%
Charlotte	3,128	8	3,136	140	4.5%
Gadsden	2,875	8	2,883	47	1.6%
Jackson	2,834	33	2,867	81	2.9%

County	FL resident cases	Non-FL resident cases	Total cases	FL resident deaths	FL death rate
Citrus	2,814	8	2,822	108	3.8%
Suwannee	2,751	17	2,768	71	2.6%
Sumter	2,428	10	2,438	73	3.0%
Highlands	2,202	11	2,213	91	4.1%
Putnam	2,158	2	2,160	41	1.9%
Nassau	2,014	145	2,159	48	2.4%
Hendry	2,083	2	2,085	40	1.9%
Walton	1,828	175	2,003	25	1.4%
Monroe	1,824	37	1,861	22	1.2%
Flagler	1,766	14	1,780	28	1.6%
Unknown	182	1,584	1,766	0	0.0%
Okeechobee	1,584	3	1,587	28	1.8%
Desoto	1,578	3	1,581	27	1.7%
Baker	1,516	1	1,517	13	0.9%
Hardee	1,378	7	1,385	11	0.8%
Taylor	1,341	3	1,344	13	1.0%
Lafayette	1,233	0	1,233	12	1.0%
Wakulla	1,150	6	1,156	10	0.9%
Bradford	1,147	1	1,148	9	0.8%
Washington	1,078	11	1,089	23	2.1%
Levy	1,045	6	1,051	10	1.0%
Madison	1,005	17	1,022	20	2.0%
Union	989	0	989	17	1.7%
Gulf	874	10	884	14	1.6%
Hamilton	859	6	865	8	0.9%
Dixie	833	1	834	9	1.1%
Holmes	752	14	766	9	1.2%
Franklin	637	4	641	4	0.6%
Calhoun	628	1	629	13	2.1%
Jefferson	556	11	567	9	1.6%
Glades	549	0	549	4	0.7%
Liberty	518	0	518	8	1.5%
Gilchrist	515	0	515	14	2.7%
Total	705,938	8,653	714,591	14,628	2.1%

COVID-19: characteristics of 705,938 Florida resident cases

Data through Oct 2, 2020 verified as of Oct 3, 2020 at 11:25 AM

Data in this report are provisional and subject to change.

The table below includes the cities and counties of residence for cases in Florida residents based on the patient's ZIP Code.

Note that city is not always received as part of the initial notification and may be missing while the case is being investigated.

City and county	Cases
Miami, Dade	97,528
Orlando, Orange	30,004
Jacksonville, Duval	28,307
Tampa, Hillsborough	25,072
Hialeah, Dade	23,839
Fort Lauderdale, Broward	16,709
Hollywood, Broward	14,443
West Palm Beach, Palm Beach	11,497
Homestead, Dade	11,124
Kissimmee, Osceola	10,039
Tallahassee, Leon	9,638
Naples, Collier	9,497
Pensacola, Escambia	9,107
Saint Petersburg, Pinellas	9,052
Pompano Beach, Broward	8,820
Fort Myers, Lee	8,404
Bradenton, Manatee	7,881
Ocala, Marion	7,659
Gainesville, Alachua	6,950
Boca Raton, Palm Beach	6,869
Lakeland, Polk	6,622
Lake Worth, Palm Beach	6,296
Sarasota, Sarasota	5,837
Miramar, Broward	4,972
Port Saint Lucie, St. Lucie	4,837
Cape Coral, Lee	4,762
Miami Gardens, Dade	4,736
Clearwater, Pinellas	4,426
Boynton Beach, Palm Beach	4,138
Lehigh Acres, Lee	3,925
Panama City, Bay	3,880
Winter Haven, Polk	3,841
Lake City, Columbia	3,622
Miami Beach, Dade	3,464
Coral Springs, Broward	3,431
Delray Beach, Palm Beach	3,180
Missing, Broward	3,062
Sunrise, Broward	2,879
Davie, Broward	2,863
Saint Augustine, St. Johns	2,838
Fort Pierce, St. Lucie	2,833
Milton, Santa Rosa	2,818
Miami Lakes, Dade	2,784
Coral Gables, Dade	2,738
Plant City, Hillsborough	2,712
Riverview, Hillsborough	2,695
Melbourne, Brevard	2,685
Brandon, Hillsborough	2,684
Daytona Beach, Volusia	2,576
Apopka, Orange	2,531
Cutler Ridge, Dade	2,393
Missing, Dade	2,357
Immokalee, Collier	2,335
Largo, Pinellas	2,325
Stuart, Martin	2,320
Vero Beach, Indian River	2,292
Live Oak, Suwannee	2,275
Sanford, Seminole	2,248

COVID-19: characteristics of 705,938 Florida resident cases

Data through Oct 2, 2020 verified as of Oct 3, 2020 at 11:25 AM

Data in this report are provisional and subject to change.

The table below includes the cities and counties of residence for cases in Florida residents based on the patient's ZIP Code.

Note that city is not always received as part of the initial notification and may be missing while the case is being investigated.

City and county	Cases
Plantation, Broward	2,204
North Miami Beach, Dade	2,200
Deerfield Beach, Broward	2,175
Opa Locka, Dade	2,158
Orange Park, Clay	2,148
Tamarac, Broward	2,128
Saint Cloud, Osceola	2,113
Jupiter, Palm Beach	2,066
New Port Richey, Pasco	2,056
Doral, Dade	2,000
Palm Bay, Brevard	1,980
Clermont, Lake	1,920
Deltona, Volusia	1,898
Weston, Broward	1,859
Palmetto, Manatee	1,716
Margate, Broward	1,713
Deland, Volusia	1,674
Spring Hill, Hernando	1,667
Fort Walton Beach, Okaloosa	1,654
Lake Worth Beach, Palm Beach	1,650
Port Charlotte, Charlotte	1,625
Davenport, Polk	1,589
Winter Park, Orange	1,539
Coconut Creek, Broward	1,539
Haines City, Polk	1,538
Palm Beach Gardens, Palm Beach	1,527
North Lauderdale, Broward	1,486
Okeechobee, Okeechobee	1,482
Winter Garden, Orange	1,468
Oviedo, Seminole	1,457
Altamonte Springs, Seminole	1,452
Hallandale, Broward	1,438
Ocoee, Orange	1,420
Arcadia, Desoto	1,400
North Miami, Dade	1,362
Quincy, Gadsden	1,342
Palm Coast, Flagler	1,339
Land O Lakes, Pasco	1,318
Wellington, Palm Beach	1,309
Palm Harbor, Pinellas	1,304
Bonita Springs, Lee	1,297
Leesburg, Lake	1,267
Wesley Chapel, Pasco	1,262
Ruskin, Hillsborough	1,256
Perry, Taylor	1,205
Mayo, Lafayette	1,198
Valrico, Hillsborough	1,190
Lutz, Hillsborough	1,176
Royal Palm Beach, Palm Beach	1,174
Missing, Palm Beach	1,170
Oakland Park, Broward	1,154
Punta Gorda, Charlotte	1,152
Middleburg, Clay	1,139
Brooksville, Hernando	1,136
Carol City, Dade	1,128
Pinellas Park, Pinellas	1,116
Seminole, Pinellas	1,090
Clewiston, Hendry	1,084
Crossings, Dade	1,083

COVID-19: characteristics of 705,938 Florida resident cases

Data through Oct 2, 2020 verified as of Oct 3, 2020 at 11:25 AM

Data in this report are provisional and subject to change.

The table below includes the cities and counties of residence for cases in Florida residents based on the patient's ZIP Code.

Note that city is not always received as part of the initial notification and may be missing while the case is being investigated.

City and county	Cases
Crestview, Okaloosa	1,060
Pembroke Pines, Broward	1,059
Longwood, Seminole	1,047
North Port, Sarasota	1,031
Casselberry, Seminole	1,016
Coconut Grove, Dade	1,014
Palatka, Putnam	1,010
Ormond Beach, Volusia	1,002
Wimauma, Hillsborough	1,000
Bartow, Polk	990
Belle Glade, Palm Beach	985
Indiantown, Martin	969
Windermere, Orange	966
Cocoa, Brevard	946
Century, Escambia	933
Sebring, Highlands	933
Green Cove Springs, Clay	933
Cantonment, Escambia	930
Crawfordville, Wakulla	928
Lynn Haven, Bay	925
Jacksonville Beach, Duval	906
Biscayne Park, Dade	901
Kissimmee, Polk	882
Auburndale, Polk	879
Port Orange, Volusia	853
Graceville, Jackson	845
Key West, Monroe	837
Lake Mary, Seminole	836
Lake Wales, Polk	829
Florida City, Dade	827
Chipley, Washington	826
Starke, Bradford	818
Everglades National Park, Dade	815
Marianna, Jackson	805
Dade City, Pasco	801
Hudson, Pasco	787
Gulf Breeze, Santa Rosa	783
Zephyrhills, Pasco	776
Port Richey, Pasco	773
Panama City Beach, Bay	765
North Fort Myers, Lee	760
Venice, Sarasota	755
Tavares, Lake	741
Inverness, Citrus	722
Aventura, Dade	715
Merritt Island, Brevard	713
Saint Johns, St. Johns	710
El Portal, Dade	708
Fernandina Beach, Nassau	701
Tarpon Springs, Pinellas	700
Missing, Hillsborough	697
Mulberry, Polk	692
Labelle, Hendry	689
Navarre, Santa Rosa	684
Sanderson, Baker	680
Loxahatchee, Palm Beach	675
Riviera Beach, Palm Beach	662
Seffner, Hillsborough	662
Lake Butler, Union	657

COVID-19: characteristics of 705,938 Florida resident cases

Data through Oct 2, 2020 verified as of Oct 3, 2020 at 11:25 AM

Data in this report are provisional and subject to change.

The table below includes the cities and counties of residence for cases in Florida residents based on the patient's ZIP Code.

Note that city is not always received as part of the initial notification and may be missing while the case is being investigated.

City and county	Cases
Missing, Duval	651
Destin, Okaloosa	647
Niceville, Okaloosa	647
Avon Park, Highlands	639
Sarasota, Manatee	637
Ponte Vedra Beach, St. Johns	633
Cooper City, Broward	629
The Villages, Sumter	625
Fleming Island, Clay	625
Wauchula, Hardee	619
Santa Rosa Beach, Walton	613
Maitland, Orange	609
Eustis, Lake	607
Defuniak Springs, Walton	607
Titusville, Brevard	605
Jasper, Hamilton	604
Mount Dora, Lake	600
Holiday, Pasco	600
Winter Springs, Seminole	597
Orange City, Volusia	595
Palm City, Martin	594
Dover, Hillsborough	582
Missing, Collier	582
Madison, Madison	580
Olympia Heights, Dade	577
Coral, Dade	577
Dunedin, Pinellas	573
Uleta, Dade	570
Missing, Orange	567
New Smyrna Beach, Volusia	562
Rockledge, Brevard	561
Parrish, Manatee	551
Bonifay, Holmes	547
Key Biscayne, Dade	545
Havana, Gadsden	534
Coleman, Sumter	533
Dania, Broward	528
Parkland, Broward	527
Groveland, Lake	525
Gibsononton, Hillsborough	518
South Bay, Palm Beach	510
Chattahoochee, Gadsden	510
Hobe Sound, Martin	506
Odessa, Hillsborough	506
Moore Haven, Glades	499
Missing, Polk	499
Maccleenny, Baker	496
Estero, Lee	495
Missing, Pasco	494
Wewahitchka, Gulf	492
Lantana, Palm Beach	486
Monticello, Jefferson	483
Cross City, Dixie	480
Missing, St. Johns	473
Missing, St. Lucie	471
Pahokee, Palm Beach	471
Lithia, Hillsborough	459
Missing, Santa Rosa	452
Pace, Santa Rosa	448

COVID-19: characteristics of 705,938 Florida resident cases

Data through Oct 2, 2020 verified as of Oct 3, 2020 at 11:25 AM

Data in this report are provisional and subject to change.

The table below includes the cities and counties of residence for cases in Florida residents based on the patient's ZIP Code.

Note that city is not always received as part of the initial notification and may be missing while the case is being investigated.

City and county	Cases
Palm Springs, Palm Beach	431
Wildwood, Sumter	419
Alachua, Alachua	417
Atlantic Beach, Duval	415
Sun City Center, Hillsborough	414
Lauderdale Lakes, Broward	414
Fellsmere, Indian River	413
Oldsmar, Pinellas	412
South Miami, Dade	409
Crescent City, Putnam	405
Bristol, Liberty	403
Debary, Volusia	401
Yulee, Nassau	396
Polk City, Polk	391
Blountstown, Calhoun	390
Summerfield, Marion	388
Carrabelle, Franklin	386
Pinecrest, Dade	384
Frostproof, Polk	379
Lake Placid, Highlands	379
Crystal River, Citrus	368
Lauderhill, Broward	368
North Palm Beach, Palm Beach	365
Missing, Brevard	363
Bellevue, Marion	359
Sebastian, Indian River	356
Missing, Volusia	356
Apollo Beach, Hillsborough	351
Callahan, Nassau	350
Bowling Green, Hardee	347
Florida State University, Leon	344
Centerville, Leon	343
Sweetwater, Dade	340
Missing, Marion	336
Ponte Vedra, St. Johns	335
Williston, Levy	332
Dunnellon, Marion	331
Missing, Citrus	330
Newberry, Alachua	323
Fort Meade, Polk	321
Homosassa, Citrus	320
Hilliard, Nassau	316
Ellenton, Manatee	315
Missing, Osceola	314
Jensen Beach, Martin	312
Wilton Manors, Broward	311
Bushnell, Sumter	305
Lady Lake, Lake	304
Fisher Island, Dade	302
Safety Harbor, Pinellas	292
Trenton, Gilchrist	292
Old Town, Dixie	283
Chiefland, Levy	277
Missing, Hernando	273
Port Saint Joe, Gulf	268
Lecanto, Citrus	266
Missing, Hendry	263
Sneads, Jackson	262
Raiford, Union	258

COVID-19: characteristics of 705,938 Florida resident cases

Data through Oct 2, 2020 verified as of Oct 3, 2020 at 11:25 AM

Data in this report are provisional and subject to change.

The table below includes the cities and counties of residence for cases in Florida residents based on the patient's ZIP Code.

Note that city is not always received as part of the initial notification and may be missing while the case is being investigated.

City and county	Cases
Key Largo, Monroe	258
Malone, Jackson	257
Edgewater, Volusia	254
Beverly Hills, Citrus	254
Mary Esther, Okaloosa	250
Lake Alfred, Polk	249
Shalimar, Okaloosa	247
Freeport, Walton	242
Missing, Seminole	241
Missing, Hardee	240
Mascotte, Lake	229
Keystone Heights, Clay	227
Missing, Highlands	227
Missing, Okaloosa	226
Southwest Ranches, Broward	221
Thonotosassa, Hillsborough	220
Glen Saint Mary, Baker	220
Missing, Madison	220
Palmetto Bay, Dade	215
Bronson, Levy	215
Satellite Beach, Brevard	213
Dunnellon, Citrus	212
Jacksonville, St. Johns	210
Missing, Lake	208
Missing, Sarasota	205
Minneola, Lake	205
Cocoa Beach, Brevard	203
Missing, Indian River	203
Marco Island, Collier	202
Marathon, Monroe	199
Spring Hill, Pasco	199
Midway, Gadsden	197
Belle Isle, Orange	193
Missing, Nassau	191
Oakland, Orange	190
Citra, Marion	189
West Melbourne, Brevard	189
High Springs, Alachua	187
Cottdale, Jackson	187
Neptune Beach, Duval	187
Fort White, Columbia	186
Missing, Lee	186
Nokomis, Sarasota	184
Missing, Martin	175
Englewood, Charlotte	174
Sorrento, Lake	173
Pierson, Volusia	171
Myakka City, Manatee	170
Hernando, Citrus	168
Indialantic, Brevard	168
Missing, Monroe	167
Miramar Beach, Walton	160
Missing, Pinellas	160
Fruitland Park, Lake	158
Lake Park, Palm Beach	157
Bell, Gilchrist	157
Umatilla, Lake	156
Jay, Santa Rosa	155
Zolfo Springs, Hardee	154

COVID-19: characteristics of 705,938 Florida resident cases

Data through Oct 2, 2020 verified as of Oct 3, 2020 at 11:25 AM

Data in this report are provisional and subject to change.

The table below includes the cities and counties of residence for cases in Florida residents based on the patient's ZIP Code.

Note that city is not always received as part of the initial notification and may be missing while the case is being investigated.

City and county	Cases
Clearwater Beach, Pinellas	152
De Leon Springs, Volusia	151
Missing, Desoto	151
Missing, Flagler	150
Haverhill, Palm Beach	150
Jennings, Hamilton	149
Silver Springs, Marion	149
Missing, Wakulla	149
Missing, Clay	148
Molino, Escambia	147
South Daytona, Volusia	147
Holly Hill, Volusia	143
Gulfport, Pinellas	143
Tavernier, Monroe	143
Bunnell, Flagler	142
Missing, Jackson	139
Edgewood, Orange	138
Medley, Dade	138
Lawtey, Bradford	138
Palm Beach, Palm Beach	136
Gretna, Gadsden	134
Youngstown, Bay	134
Englewood, Sarasota	134
Oxford, Sumter	133
Flagler Beach, Flagler	132
Bay Harbor Islands, Dade	131
Branford, Suwannee	129
Kenneth City, Pinellas	128
Ocklawaha, Marion	128
Trinity, Pasco	126
Interlachen, Putnam	126
Tequesta, Palm Beach	126
Archer, Alachua	123
East Palatka, Putnam	120
Alva, Lee	120
Missing, Baker	119
Weeki Wachee, Hernando	119
Greenville, Madison	119
Missing, Gadsden	118
Missing, Leon	118
Eagle Lake, Polk	116
Greenwood, Jackson	116
Montverde, Lake	115
Missing, Bradford	114
Missing, Bay	112
Hawthorne, Alachua	112
Missing, Gulf	111
Apalachicola, Franklin	111
Altha, Calhoun	109
Missing, Manatee	109
Missing, Levy	108
Clair-Mel City, Hillsborough	108
South Pasadena, Pinellas	108
Cape Canaveral, Brevard	105
Floral City, Citrus	105
Missing, Sumter	105
Dundee, Polk	103
Mims, Brevard	103
Baker, Okaloosa	102

COVID-19: characteristics of 705,938 Florida resident cases

Data through Oct 2, 2020 verified as of Oct 3, 2020 at 11:25 AM

Data in this report are provisional and subject to change.

The table below includes the cities and counties of residence for cases in Florida residents based on the patient's ZIP Code.

Note that city is not always received as part of the initial notification and may be missing while the case is being investigated.

City and county	Cases
Melbourne Beach, Brevard	101
Missing, Washington	100
O Brien, Suwannee	100
Satsuma, Putnam	98
White Springs, Hamilton	98
Gotha, Orange	97
Missing, Okeechobee	97
Rotunda West, Charlotte	95
Osprey, Sarasota	95
Melrose, Putnam	94
Missing, Suwannee	93
Southport, Bay	92
Hiawassee, Orange	92
Hastings, St. Johns	91
Webster, Sumter	91
Missing, Walton	90
Azalea Park, Orange	90
Fort Myers Beach, Lee	90
Zellwood, Orange	86
Chuluota, Seminole	85
Geneva, Seminole	85
Lehigh, Lee	84
Missing, Calhoun	84
Grand Island, Lake	84
Grand Ridge, Jackson	84
Indian Harbour Beach, Brevard	83
Lake Panasoffkee, Sumter	82
Missing, Taylor	81
Missing, Alachua	81
Eastpoint, Franklin	80
Reddick, Marion	80
Alford, Jackson	79
Vernon, Washington	79
Ave Maria, Collier	78
Pomona Park, Putnam	77
Eglin Air Force Base, Okaloosa	75
Mcdavid, Escambia	74
Indian Rocks Beach, Pinellas	72
San Antonio, Pasco	71
Missing, Holmes	70
Wellborn, Suwannee	70
Westville, Holmes	69
Elkton, St. Johns	69
Lockhart, Orange	69
Fountain, Bay	67
Mcalpin, Suwannee	67
Lee, Madison	66
Avon Park, Polk	66
Lakewood Ranch, Manatee	66
Anthony, Marion	66
Celebration, Osceola	65
West Miami, Dade	65
Astatula, Lake	62
Temple Terrace, Hillsborough	62
Juno Beach, Palm Beach	61
Missing, Escambia	61
Morrison, Levy	61
Weirsdale, Marion	60
Ponce De Leon, Holmes	60

COVID-19: characteristics of 705,938 Florida resident cases

Data through Oct 2, 2020 verified as of Oct 3, 2020 at 11:25 AM

Data in this report are provisional and subject to change.

The table below includes the cities and counties of residence for cases in Florida residents based on the patient's ZIP Code.

Note that city is not always received as part of the initial notification and may be missing while the case is being investigated.

City and county	Cases
Surfside, Dade	60
Missing, Gilchrist	59
Valparaiso, Okaloosa	59
Mangonia Park, Palm Beach	57
Bryceville, Nassau	57
Greenacres, Palm Beach	57
Missing, Liberty	57
Poinciana, Polk	57
Cloud Lake, Palm Beach	55
Eatonville, Orange	55
Missing, Dixie	54
Hosford, Liberty	54
Air Mail Facility, Dade	54
Bay Lake, Orange	54
Fort McCoy, Marion	54
Inlet Beach, Walton	53
Islamorada, Monroe	53
Malabar, Brevard	53
Missing, Franklin	53
Stock Island, Monroe	53
Sanibel, Lee	52
University Of Fl, Alachua	52
Missing, Union	51
Howey-In-The-Hills, Lake	51
Viera, Brevard	51
Bokeelia, Lee	51
Center Hill, Sumter	51
Seville, Volusia	50
Bal Harbour, Dade	50
Citrus Springs, Citrus	50
Babson Park, Polk	49
Caryville, Washington	49
Micanopy, Alachua	49
Missing, Putnam	49
Laurel Hill, Okaloosa	49
Fern Park, Seminole	48
Missing, Jefferson	48
Lake Helen, Volusia	48
Sebastian, Brevard	48
Carrollwood, Hillsborough	48
Missing, Columbia	48
Lake Hamilton, Polk	47
Atlantis, Palm Beach	46
Cutler Bay, Dade	46
Sumterville, Sumter	44
Steinhatchee, Taylor	44
Belleair, Pinellas	43
Dinsmore, Duval	42
San Mateo, Putnam	42
Hallandale Beach, Broward	42
Christmas, Orange	42
Osteen, Volusia	41
Lady Lake, Sumter	40
Summerland Key, Monroe	40
Waldo, Alachua	39
Greensboro, Gadsden	39
Lauderdale By The Sea, Broward	39
Welaka, Putnam	38
Holt, Okaloosa	38

COVID-19: characteristics of 705,938 Florida resident cases

Data through Oct 2, 2020 verified as of Oct 3, 2020 at 11:25 AM

Data in this report are provisional and subject to change.

The table below includes the cities and counties of residence for cases in Florida residents based on the patient's ZIP Code.

Note that city is not always received as part of the initial notification and may be missing while the case is being investigated.

City and county	Cases
University Of Central Florida, Orange	37
The Villages, Lake	37
Sewalls Point, Martin	37
Brooker, Bradford	36
Big Pine Key, Monroe	36
Odessa, Pasco	35
Princeton, Dade	35
Madeira Beach, Pinellas	34
Missing, Charlotte	34
Matlacha, Lee	34
Altoona, Lake	34
Hypoluxo, Palm Beach	34
Cinco Bayou, Okaloosa	34
Missing, Unknown	34
Grant-Valkaria, Brevard	33
Hampton, Bradford	33
Canal Point, Palm Beach	33
Sopchoppy, Wakulla	33
Flemington, Marion	33
Sunny Isles Beach, Dade	32
Yalaha, Lake	32
University Of South Florida, Hillsborough	32
Astor, Lake	31
Barefoot Bay, Brevard	31
Manalapan, Palm Beach	31
Golden Beach, Dade	30
Felda, Hendry	30
Kendall, Dade	30
Saint James City, Lee	30
Destin, Walton	29
Campbellton, Jackson	29
South Fort Myers, Lee	29
Patrick Air Force Base, Brevard	28
Oak Hill, Volusia	28
Clarksville, Calhoun	28
Palm Beach Shores, Palm Beach	28
Bascom, Jackson	28
Bradenton Beach, Manatee	28
Placida, Charlotte	28
Kindred, Osceola	28
Callaway, Bay	27
Holmes Beach, Manatee	27
Ochopee, Collier	27
Panacea, Wakulla	27
Belleair Beach, Pinellas	26
Missing, Glades	26
Hollister, Putnam	26
Longboat Key, Manatee	26
Missing, Lafayette	26
Naranja, Dade	26
Paisley, Lake	26
Palma Ceia, Hillsborough	26
Crystal Beach, Pinellas	25
Inglis, Levy	25
South Miami Heights, Dade	25
Lamont, Jefferson	25
University Of Central Fl, Orange	25
Florida State, Leon	25
Florahome, Putnam	24

COVID-19: characteristics of 705,938 Florida resident cases

Data through Oct 2, 2020 verified as of Oct 3, 2020 at 11:25 AM

Data in this report are provisional and subject to change.

The table below includes the cities and counties of residence for cases in Florida residents based on the patient's ZIP Code.

Note that city is not always received as part of the initial notification and may be missing while the case is being investigated.

City and county	Cases
Fruit Cove, St. Johns	24
Winter Park, Seminole	23
Ponce Inlet, Volusia	23
Jupiter, Martin	23
F M, Lee	23
Village Of Wellington, Palm Beach	22
Georgetown, Putnam	22
Alafaya, Orange	22
Florida Dept Of Corrections, Union	22
Singer Island, Palm Beach	21
Baldwin, Duval	21
Harmony, Osceola	20
Miami Springs, Dade	20
Pinetta, Madison	20
Hialeah Gardens, Dade	19
Waverly, Polk	19
Lighthouse Point, Broward	19
Highland Beach, Palm Beach	18
Lutz, Pasco	18
Ona, Hardee	18
Walnut Hill, Escambia	18
Fort Denaud, Hendry	17
Terra Ceia, Manatee	17
Miami Shores, Dade	17
Okahumpka, Lake	17
Tice, Lee	17
North Bay Village, Dade	17
Tierra Verde, Pinellas	17
Florida Gulf Coast Univ, Lee	17
West Panama City Beach, Bay	17
Miami, Unknown	16
Bellview, Escambia	16
Pensacola Beach, Santa Rosa	16
Santa Fe, Alachua	16
West Park, Broward	16
Tioga, Alachua	16
Lorida, Highlands	15
Balm, Hillsborough	15
Buena Ventura Lakes, Osceola	15
Eaton Park, Polk	15
Dania Beach, Broward	15
Saint Pete Beach, Pinellas	15
Bonita Beach, Lee	15
Palm Shores, Brevard	15
Kinard, Calhoun	14
North Redington Beach, Pinellas	14
Mexico Beach, Bay	14
Bay Pines, Pinellas	14
Sydney, Hillsborough	14
Nocatee, Desoto	14
Saint Leo, Pasco	14
Ocean Ridge, Palm Beach	13
Sun City, Hillsborough	13
Village Of Palmetto Bay, Dade	13
University Of Miami, Dade	13
Intercession City, Osceola	13
Tangerine, Orange	13
Florida A And M University, Leon	13
La Crosse, Alachua	12

COVID-19: characteristics of 705,938 Florida resident cases

Data through Oct 2, 2020 verified as of Oct 3, 2020 at 11:25 AM

Data in this report are provisional and subject to change.

The table below includes the cities and counties of residence for cases in Florida residents based on the patient's ZIP Code.

Note that city is not always received as part of the initial notification and may be missing while the case is being investigated.

City and county	Cases
Bagdad, Santa Rosa	12
Tyndall Air Force Base, Bay	12
Palmdale, Glades	12
Labelle, Glades	12
Goulds, Dade	12
Kenansville, Osceola	12
Lulu, Columbia	12
Bayonet Point, Pasco	12
Orange Lake, Marion	12
Treasure Island, Pinellas	12
Homosassa Springs, Citrus	11
Key Colony Beach, Monroe	11
Highland City, Polk	11
South Palm Beach, Palm Beach	11
Univ Of FI Student Dorms, Alachua	11
Paxton, Walton	11
Kathleen, Polk	11
North Venice, Sarasota	11
Unknown, Dade	10
Reunion, Osceola	10
Lake Suzy, Desoto	10
Cedar Key, Levy	10
Enterprise, Volusia	10
Hernando Beach, Hernando	9
Salt Springs, Marion	9
Wabasso, Indian River	9
Branford, Lafayette	9
Dowling Park, Suwannee	9
Bostwick, Putnam	9
Horseshoe Beach, Dixie	9
Hurlburt Field, Okaloosa	9
Kissimmee, Orange	9
Micco, Brevard	9
Bradley, Polk	8
Hialeah, Unknown	8
Missing, Hamilton	8
Sparr, Marion	8
Lake City, Suwannee	8
Ebro, Washington	8
Penney Farms, Clay	8
Venus, Highlands	8
Mcintosh, Marion	8
Pasadena, Pinellas	8
Perrine, Dade	8
Heathrow, Seminole	8
Aloma, Orange	8
Earleton, Alachua	8
Poinciana, Osceola	8
Eloise, Polk	8
Lacoochee, Pasco	8
Indian Lake Estates, Polk	8
Gonzalez, Escambia	7
Saint Marks, Wakulla	7
University Of Tampa, Hillsborough	7
Tallevast, Manatee	7
Goodland, Collier	7
Wahneta, Polk	7
West Delray Beach, Palm Beach	7
Perdido Key, Escambia	7

COVID-19: characteristics of 705,938 Florida resident cases

Data through Oct 2, 2020 verified as of Oct 3, 2020 at 11:25 AM

Data in this report are provisional and subject to change.

The table below includes the cities and counties of residence for cases in Florida residents based on the patient's ZIP Code.

Note that city is not always received as part of the initial notification and may be missing while the case is being investigated.

City and county	Cases
New Smyrna, Volusia	7
Plymouth, Orange	7
Loughman, Polk	7
Candler, Marion	7
Jacksonville, Unknown	7
Lake Como, Putnam	7
Hawthorne, Putnam	6
Hallandale Beach, Broward	6
Long Boat Key, Manatee	6
Champions Gate, Polk	6
Bonifay, Washington	6
Palma Sola, Manatee	6
Murdock, Charlotte	6
Unknown, Orange	6
Homeland, Polk	6
Anna Maria, Manatee	6
Trilby, Pasco	6
Nichols, Polk	6
Evinston, Alachua	6
Steinhatchee, Dixie	6
Psl, Unknown	6
Rubonia, Manatee	6
Gulf Breeze, Escambia	6
Gulf Hammock, Levy	6
White Springs, Columbia	6
Stetson University, Volusia	5
Pensacola, Unknown	5
Rosemary Beach, Walton	5
Florida State Univ Admin, Leon	5
Maxville, Duval	5
Miromar Lakes, Lee	5
Nobleton, Hernando	5
Northdale, Hillsborough	5
Port Saint John, Brevard	5
Mayport Naval Station, Duval	5
Fort Charlotte, Charlotte	5
Ponce De Leon, Walton	5
Maitland, Seminole	5
Wausau, Washington	5
Woodville, Leon	5
Yankeetown, Levy	5
Saint George Island, Franklin	5
Green Acres, Palm Beach	5
Cortez, Manatee	5
Boca Grande, Lee	5
Mango, Hillsborough	5
Parker, Bay	5
Lake Monroe, Seminole	5
Little Torch Key, Monroe	5
Lowell, Marion	5
Apopka, Seminole	5
Ferndale, Lake	5
Siesta Key, Sarasota	5
Ridge Manor, Pasco	5
Quail Heights, Dade	4
Saint Lucie West, St. Lucie	4
Ponte Vedra, Duval	4
The Villages, Marion	4
University Park, Manatee	4

COVID-19: characteristics of 705,938 Florida resident cases

Data through Oct 2, 2020 verified as of Oct 3, 2020 at 11:25 AM

Data in this report are provisional and subject to change.

The table below includes the cities and counties of residence for cases in Florida residents based on the patient's ZIP Code.

Note that city is not always received as part of the initial notification and may be missing while the case is being investigated.

City and county	Cases
Belleair Bluffs, Pinellas	4
Laud-By-The-Sea, Broward	4
Valkaria, Brevard	4
Pembroke Park, Broward	4
Pine Hills, Orange	4
Shady Grove, Taylor	4
Mayport, Duval	4
Buckingham, Lee	4
Alturas, Polk	4
Davenport, Osceola	4
Westlake, Palm Beach	4
Long Key, Monroe	4
Redington Shores, Pinellas	4
Cudjoe Key, Monroe	4
Bayshore Gardens, Manatee	4
Leisure City, Dade	4
Florida International University, Dade	4
Durant, Hillsborough	4
Oneco, Manatee	4
Fanning Springs, Gilchrist	4
City Of Sunrise, Broward	4
Babcock Ranch, Lee	4
Hollywood, Unknown	4
International Service Center, Dade	4
Holder, Citrus	4
Gulf Stream, Palm Beach	4
Graham, Bradford	4
Westchase, Hillsborough	4
Wakulla Springs, Wakulla	4
Ft Pierce, St. Lucie	4
Ybor City, Hillsborough	4
Shady Hills, Pasco	4
San Carlos Park, Lee	3
Morriston, Marion	3
Miami Gardens, Unknown	3
Longboat Key, Sarasota	3
Lakeshore, Polk	3
Sugarloaf, Monroe	3
Pine Castle, Orange	3
Ozona, Pinellas	3
Orchid, Indian River	3
Cypress, Jackson	3
Clarcona, Orange	3
Virginia Gardens, Dade	3
Vernon, Bay	3
Indian River Shores, Indian River	3
Braden River, Manatee	3
Fpo, Duval	3
Elfers, Pasco	3
Cypress Gardens, Polk	3
Mayport Naval Housing, Duval	3
Mount Plymouth, Lake	3
Salem, Taylor	3
Citrus Hills, Citrus	3
El Jobean, Charlotte	3
Basinger, Okeechobee	3
Lauderhill, Unknown	3
Roseland, Indian River	3
Point Washington, Walton	3

COVID-19: characteristics of 705,938 Florida resident cases

Data through Oct 2, 2020 verified as of Oct 3, 2020 at 11:25 AM

Data in this report are provisional and subject to change.

The table below includes the cities and counties of residence for cases in Florida residents based on the patient's ZIP Code.

Note that city is not always received as part of the initial notification and may be missing while the case is being investigated.

City and county	Cases
West Palm Beach, Unknown	3
Cottondale, Washington	3
Crystal Springs, Pasco	3
Daytona Beach Shores, Volusia	3
Deer Island, Lake	3
Duette, Manatee	3
East Lake, Marion	3
Everglades City, Collier	3
Eglin, Okaloosa	3
Grove City, Charlotte	3
Redington Beach, Pinellas	3
Port Salerno, Martin	3
Lealman, Pinellas	3
Margate, Unknown	3
Telogia, Liberty	3
Orlando, Brevard	3
Forest City, Orange	3
Fort Ogden, Desoto	3
Chokoloskee, Collier	3
Graceville, Holmes	3
Jacksonville, Clay	3
Florence Villa, Polk	3
West Bradenton, Manatee	3
Lynbrook, Broward	3
Indian Shores, Pinellas	3
Jensen Beach, St. Lucie	3
Hallandale Beach, Unknown	3
Brooksville, Pasco	3
Captiva, Lee	3
Fort Lauderdale, Unknown	3
Trenton, Levy	3
Putnam Hall, Putnam	3
Orlando, Unknown	3
Ramrod Key, Monroe	2
River Ranch, Polk	2
Port Charlotte, Unknown	2
Seven Springs, Pasco	2
Niceville, Walton	2
None, Dade	2
Palm City, St. Lucie	2
Fairfield, Marion	2
Archer, Levy	2
Loxahatchee Groves, Palm Beach	2
Upper Key Largo, Monroe	2
Clermont, Polk	2
Doctors Inlet, Clay	2
Hollywood, Dade	2
Inlet Beach, Bay	2
Grandin, Putnam	2
Oklawaha, Marion	2
Ludlam, Dade	2
Laurel, Sarasota	2
Tarpon Springs, Pasco	2
Tampa, Pinellas	2
Watersound, Walton	2
Sunny Hills, Washington	2
Switzerland, St. Johns	2
White City, Gulf	2
Brewton, Escambia	2

COVID-19: characteristics of 705,938 Florida resident cases

Data through Oct 2, 2020 verified as of Oct 3, 2020 at 11:25 AM

Data in this report are provisional and subject to change.

The table below includes the cities and counties of residence for cases in Florida residents based on the patient's ZIP Code.

Note that city is not always received as part of the initial notification and may be missing while the case is being investigated.

City and county	Cases
Caryville, Holmes	2
Cassadaga, Volusia	2
Lake Harbor, Palm Beach	2
Lanark Village, Franklin	2
Scottsmoor, Brevard	2
Madison, Unknown	2
Gibsonia, Polk	2
Florida Power & Light Co, Dade	2
Destin, Unknown	2
Alligator Point, Wakulla	2
Bonita Springs, Collier	2
Town N Country, Hillsborough	2
Wewahitchka, Calhoun	2
Sugarloaf Key, Monroe	2
Sand Lake, Orange	2
Miramar, Unknown	2
Mount Dora, Orange	2
Laurel Hill, Walton	2
Miami, Martin	2
Haines City, Orange	2
Jonesville, Alachua	2
Lake Butler, Bradford	2
Bella Collina, Lake	2
Altamonte Springs, Orange	2
Dade City, Hernando	2
Samoset, Manatee	2
Sarasota, Unknown	2
Union Park, Orange	2
Sunrise, Unknown	2
Orange Springs, Marion	2
Oakland Park, Unknown	2
Hillsboro Beach, Broward	2
Deerfield Beach, Unknown	2
Lamont, Taylor	2
Miccosukee, Leon	2
Milligan, Okaloosa	2
Glenwood, Volusia	2
High Springs, Gilchrist	2
Nalcrest, Polk	2
Unknown, Seminole	2
Jacksonville Naval Hospital, Duval	2
Mesa, Unknown	2
Sorrento, Orange	2
Pompano Beach, Unknown	2
Ormond Beach, Flagler	2
Bayou George, Bay	2
Clewiston, Palm Beach	2
Champions Gate, Osceola	2
Yeehaw, Okeechobee	2
Wtixrat, Dade	1
Watersound, Bay	1
Vero Beach, Unknown	1
Unk, Alachua	1
Cicero, Leon	1
Cincinnati, Dade	1
Cape Haze, Charlotte	1
Branford, Gilchrist	1
Alva, Escambia	1
Babcock Ranch, Charlotte	1

COVID-19: characteristics of 705,938 Florida resident cases

Data through Oct 2, 2020 verified as of Oct 3, 2020 at 11:25 AM

Data in this report are provisional and subject to change.

The table below includes the cities and counties of residence for cases in Florida residents based on the patient's ZIP Code.

Note that city is not always received as part of the initial notification and may be missing while the case is being investigated.

City and county	Cases
Baker, Santa Rosa	1
Duck Key, Monroe	1
Davie, Unknown	1
Hosford, Calhoun	1
Indian Creek Village, Dade	1
Interlachen, Duval	1
Jacksonville Naval Air Station, Duval	1
Jacksonville, Nassau	1
Hialeahgardens, Dade	1
Panama City, Unknown	1
Perth Amboy, Hillsborough	1
Punta Gorda, Unknown	1
Sharpes, Brevard	1
Saint Lucie Village, St. Lucie	1
Sunrtise, Dade	1
Unknown, Unknown	1
Lucedale, St. Lucie	1
Kingsley Lake, Bradford	1
Kissimmee, Unknown	1
Miramar, Dade	1
North Fort Myers, Charlotte	1
North Laud, Unknown	1
Oldsra, Manatee	1
Monroe, Hillsborough	1
Unknown, Volusia	1
Venetian Islands, Dade	1
Venice, Manatee	1
Westville, Walton	1
Tamarac, Dade	1
Town Of Nocatee, St. Johns	1
Unkn, Duval	1
Northport, Sarasota	1
Orlo Vista, Orange	1
Other, Dade	1
Pass-A-Grille Beach, Pinellas	1
Pensacola Beach, Escambia	1
Red Bay, Holmes	1
Rocky Point, Hillsborough	1
Saint Johns, Duval	1
Hoclywsod, Dade	1
Istachatta, Hernando	1
Kenilworth, Leon	1
Lakeland, Unknown	1
Layton, Monroe	1
Los Angeles, Dade	1
Mckinney, Broward	1
Miamc, Dade	1
Coconut Ck, Unknown	1
Carl Fisher, Dade	1
Brooklyn, Lee	1
Apollo Beach, Manatee	1
Alpharetta, Broward	1
Garden City, Alachua	1
Franklin, Unknown	1
Hallandale, Unknown	1
Homeless, Hillsborough	1
Homeless, Pinellas	1
Hutchinson Island, St. Lucie	1
Greenville, Taylor	1

COVID-19: characteristics of 705,938 Florida resident cases

Data through Oct 2, 2020 verified as of Oct 3, 2020 at 11:25 AM

Data in this report are provisional and subject to change.

The table below includes the cities and counties of residence for cases in Florida residents based on the patient's ZIP Code.

Note that city is not always received as part of the initial notification and may be missing while the case is being investigated.

City and county	Cases
Indian Rock Beach, Pinellas	1
Island Grove, Alachua	1
Jupiter Inlet, Palm Beach	1
Lauderdale Lakes, Unknown	1
Kilgore, Dade	1
Metter, Manatee	1
Mexico Beach, Gulf	1
Miami Dade, Unknown	1
Dade City, Unknown	1
Crestview, Walton	1
Fellsmere, Brevard	1
Fernandina, Nassau	1
Okeechobi, Unknown	1
North Lauderdale, Unknown	1
North Porte, Unknown	1
Notrealville, Polk	1
North Port, Manatee	1
Mount, Lake	1
Miami, Broward	1
Miamksaohes, Dade	1
Suwannee, Dixie	1
Syracuse, Unknown	1
Seguin, Unknown	1
Twentynine Palms, Broward	1
St Cloud, Orange	1
Seacrest, Walton	1
San Fernando, Unknown	1
San Marcos, Unknown	1
Plantation, Leon	1
Pooler, Broward	1
Panomo City, Bay	1
Pensacola, Dade	1
Vernon, Walton	1
Unknown, Manatee	1
Windermere, Unknown	1
Xifamk, Dade	1
East Rockland Key, Monroe	1
Celebration, Orange	1
Fort Lauderdale, Dade	1
Apo, Collier	1
Arcadia, Unknown	1
Astor, Volusia	1
At Large, Broward	1
Austin, Dade	1
Big Torch Key, Monroe	1
Bonifay, Unknown	1
Lake Worth, Unknown	1
Julington Creek, St. Johns	1
Jupiter Island, Martin	1
Jena, Taylor	1
Milford, Bay	1
Marathon Shores, Monroe	1
Litchfield Park, Unknown	1
Los Angeles, Orange	1
Na, Dade	1
Okeechobee, Highlands	1
Orange Park, Duval	1
Orlando, Osceola	1
Palatka, Marion	1

COVID-19: characteristics of 705,938 Florida resident cases

Data through Oct 2, 2020 verified as of Oct 3, 2020 at 11:25 AM

Data in this report are provisional and subject to change.

The table below includes the cities and counties of residence for cases in Florida residents based on the patient's ZIP Code.

Note that city is not always received as part of the initial notification and may be missing while the case is being investigated.

City and county	Cases
Port St Luice, Unknown	1
Port St. Lucie, St. Lucie	1
Pensacola Naval Hospital, Escambia	1
Seacrest, Bay	1
Stiamk, Dade	1
Tavares, Unknown	1
Temple, Palm Beach	1
Unknown, Duval	1
Venice, Dade	1
Weston, Unknown	1
West Hollywood, Broward	1
Webster, Hernando	1
Winnetka, Dade	1
Wilbur By The Sea, Volusia	1
Unknown Out Of Area, Duval	1
Winterpark, Unknown	1
Bryn Mawr, Palm Beach	1
Alys Beach, Bay	1
Amelia City, Nassau	1
Apopka, Unknown	1
Bellmore, Orange	1
Chattanooga, Dade	1
FI State Lot, Leon	1
Fort Walton Beac, Alachua	1
Fortlauderdale, Unknown	1
Ft Pierce, Unknown	1
Garland, Orange	1
Ebro, Bay	1
Eustic, Unknown	1
Everett, Dade	1
Greenacres, Unknown	1
Hallandate Ben, Unknown	1
Homeless, Dade	1
Hickory, Lee	1
Hialeah, Broward	1
Melrose, Bradford	1
Miamt, Dade	1
Mid Florida, Seminole	1
Jacksonville, Dade	1
Innovation, Pasco	1
Lauderdale Hill, Unknown	1
Live Oak, Columbia	1
Pt St Lucie, St. Lucie	1
San Diego, Unknown	1
Ocala, Unknown	1
Ocean Breeze, Martin	1
Palm City, Unknown	1
N/A, Duval	1
Sea Ranch Lakes, Broward	1
Saint Petersburg, Dade	1
San Pedro Sula, Dade	1
Rosemary Beach, Bay	1
Port Charlotte FI, Unknown	1
Seminole, Orange	1
Wimauma, Manatee	1
Wayne, Dade	1
Sumatra, Liberty	1
Palm Coast, Orange	1
Opa Locka, Unknown	1

COVID-19: characteristics of 705,938 Florida resident cases

Data through Oct 2, 2020 verified as of Oct 3, 2020 at 11:25 AM

Data in this report are provisional and subject to change.

The table below includes the cities and counties of residence for cases in Florida residents based on the patient's ZIP Code.

Note that city is not always received as part of the initial notification and may be missing while the case is being investigated.

City and county	Cases
Orange, Orange	1
Orl, Orange	1
Los Angeles, Polk	1
Miami Granders, Dade	1
Green, Clay	1
Fwb, Unknown	1
Gastonia, Polk	1
Goldenrod, Seminole	1
Grand Island, Unknown	1
Hialeah, Unknown	1
Hilliard, Dade	1
Holt, Unknown	1
Bartow, Unknown	1
Boca Roton, Unknown	1
Crestview, Dade	1
Dania, Unknown	1
Darien, Pasco	1
Deltona , Volusia	1
Duke Field Air Force Station, Okaloosa	1
Dunnellon, Levy	1
Worthington Springs, Union	1
Weston, Dade	1
Wesley Chapel, Alachua	1
Tewksbury, Orange	1
Tampa Palms, Hillsborough	1
South Daytona Beach, Volusia	1
San Antonio, Unknown	1
Riverview, Unknown	1
Pine Ridge, Citrus	1
Pineland, Lee	1
Lecanto, Marion	1
Olustee, Baker	1
Opalocka, Dade	1
Okeechobee, St. Lucie	1
Miamf, Dade	1
Hispanic, St. Lucie	1
Florida International Univ, Dade	1
Fort Pierce, Martin	1
Kissimmee, Brevard	1
Dade City, Hillsborough	1
Dallas, Lee	1
Deland, Lake	1
Estero, Collier	1
Fellsmee, Brevard	1
Boca Raton, Unknown	1
Aollywoss, Dade	1
Beverly Beach, Flagler	1
Clermont, Orange	1
Carol Stream, Orange	1
99, Unknown	1
West Villages, Sarasota	1
Los Angeles Ca, Unknown	1
Lake Geneva, Clay	1
Harrison, Pinellas	1
Hailandale, Unknown	1
Homeless, Polk	1
Immokalee, Lee	1
Coconut Creek, Unknown	1
Fort Myers, Unknown	1

COVID-19: characteristics of 705,938 Florida resident cases

Data through Oct 2, 2020 verified as of Oct 3, 2020 at 11:25 AM

Data in this report are provisional and subject to change.

The table below includes the cities and counties of residence for cases in Florida residents based on the patient's ZIP Code.

Note that city is not always received as part of the initial notification and may be missing while the case is being investigated.

City and county	Cases
Fort Pierce, Unknown	1
Peoria, Unknown	1
Orlando, Lake	1
Newark, Broward	1
Middlesburg, Duval	1
Miami, Palm Beach	1
Mount Pleasant, Gadsden	1
South Miami, Unknown	1
Spring Hill , Hernando	1
Unkown, Seminole	1
Washington, Unknown	1
Wekiva Springs, Seminole	1
Port Everglades, Broward	1
Port Saint Lucie, Martin	1
Saint Augusaintine Beach, St. Johns	1
Saint Augustine Beach, St. Johns	1
Total	705,938

COVID-19: additional surveillance information

Data through Oct 2, 2020 verified as of Oct 3, 2020 at 11:25 AM

Data in this report are provisional and subject to change.

Statewide emergency department (ED) chief complaint and admission data

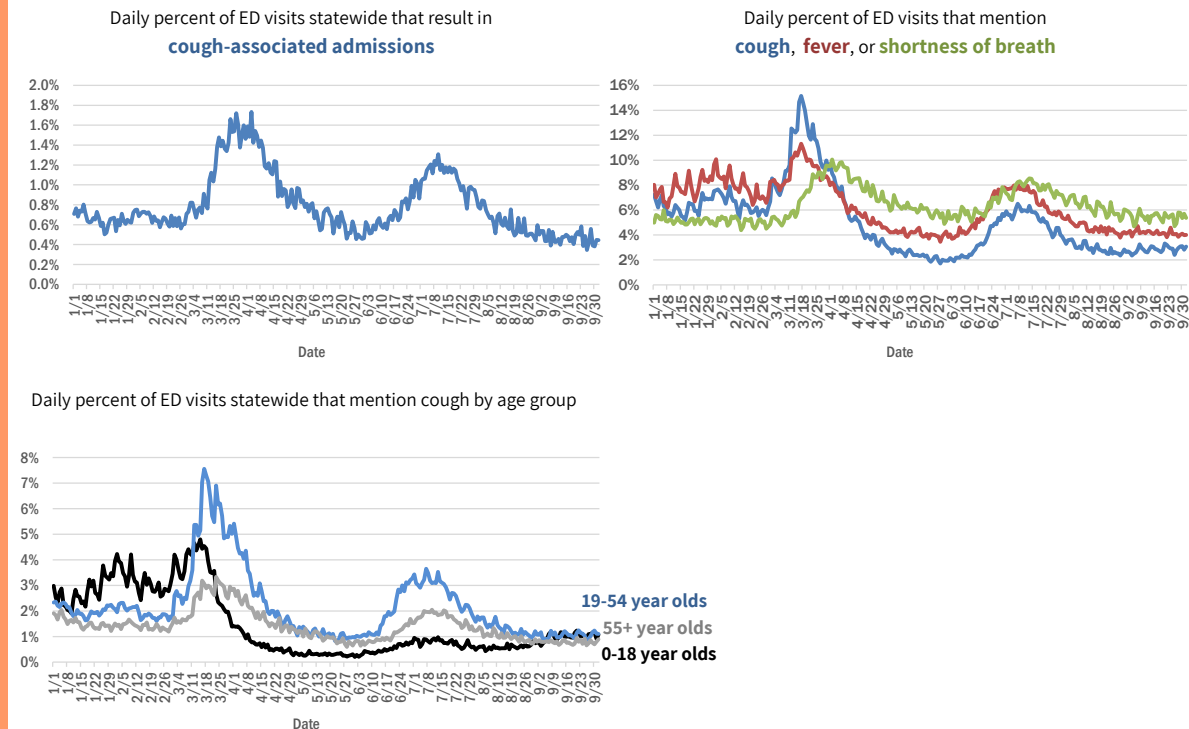

The Electronic Surveillance System for the Early Notification of Community-Based Epidemics (ESSENCE-FL) includes chief complaint data from 211 of 212 Florida EDs. Data are transmitted electronically to ESSENCE-FL daily or hourly.

COVID-19: All Florida residents with test results reported

Data through Oct 2, 2020 verified as of Oct 3, 2020 at 11:25 AM

Data in this report are provisional and subject to change.

The table below includes persons with laboratory results that the Department of Health has received electronically or by mail/fax for Florida residents.

County	Awaiting testing	Inconclusive	Negative	Positive	Percent positive	Total tested
Dade	571	1,998	755,261	170,710	18%	927,969
Broward	108	883	496,933	77,097	13%	574,913
Palm Beach	238	624	325,527	46,547	12%	372,698
Hillsborough	453	529	281,950	42,549	13%	325,028
Orange	430	311	315,204	40,375	11%	355,890
Duval	233	266	249,458	30,564	11%	280,288
Pinellas	17	138	202,587	22,287	10%	225,012
Lee	27	114	126,282	20,420	14%	146,816
Polk	79	111	118,303	20,276	15%	138,690
Collier	45	94	67,623	12,738	16%	80,455
Osceola	221	136	73,396	12,644	15%	86,176
Manatee	14	77	96,569	11,609	11%	108,255
Escambia	6	57	79,321	11,311	12%	90,689
Volusia	93	121	86,043	11,007	11%	97,171
Leon	22	144	79,694	10,497	12%	90,335
Marion	19	111	65,165	9,899	13%	75,175
Pasco	154	57	84,244	9,380	10%	93,681
Brevard	11	62	98,990	9,304	9%	108,356
Seminole	165	68	76,825	9,164	11%	86,057
Alachua	34	30	92,428	8,409	8%	100,867
Sarasota	24	61	87,689	8,264	9%	96,014
St. Lucie	255	52	54,777	8,161	13%	62,990
Lake	191	105	79,155	7,598	9%	86,858
Bay	18	69	28,783	6,064	17%	34,916
St. Johns	15	40	52,735	5,389	9%	58,164
Santa Rosa	38	37	31,898	5,369	14%	37,304
Clay	28	28	44,228	5,235	11%	49,491
Okaloosa	45	51	33,392	5,103	13%	38,546
Martin	49	48	32,773	4,945	13%	37,766
Columbia	5	56	13,832	3,875	22%	17,763
Indian River	51	19	33,511	3,282	9%	36,812
Hernando	5	18	25,076	3,214	11%	28,308
Charlotte	7	39	31,158	3,128	9%	34,325
Gadsden	4	40	14,103	2,875	17%	17,018
Jackson	28	12	14,098	2,834	17%	16,944
Citrus	49	10	23,798	2,814	11%	26,622
Suwannee	2	47	8,622	2,751	24%	11,420
Sumter	30	30	22,529	2,428	10%	24,987
Highlands	12	10	19,309	2,202	10%	21,521
Putnam	17	11	15,563	2,158	12%	17,732
Hendry	1	18	8,274	2,083	20%	10,375
Nassau	46	18	19,349	2,014	9%	21,381
Walton	2	35	11,637	1,828	14%	13,500
Monroe	46	12	16,201	1,824	10%	18,037
Flagler	10	18	19,055	1,766	8%	20,839

COVID-19: All Florida residents with test results reported

Data through Oct 2, 2020 verified as of Oct 3, 2020 at 11:25 AM

Data in this report are provisional and subject to change.

The table below includes persons with laboratory results that the Department of Health has received electronically or by mail/fax for Florida residents.

County	Awaiting testing	Inconclusive	Negative	Positive	Percent positive	Total tested
Okeechobee	4	12	9,680	1,584	14%	11,276
Desoto	6	6	9,715	1,578	14%	11,299
Baker	35	27	6,607	1,516	19%	8,150
Hardee	3	9	6,645	1,378	17%	8,032
Taylor	6	28	5,328	1,341	20%	6,697
Lafayette	3	13	1,483	1,233	45%	2,729
Wakulla	3	41	9,223	1,150	11%	10,414
Bradford	4	20	5,832	1,147	16%	6,999
Washington	12	21	5,903	1,078	15%	7,002
Levy		9	7,699	1,045	12%	8,753
Madison	1	11	5,125	1,005	16%	6,141
Union		17	8,744	989	10%	9,750
Gulf	4	6	4,904	874	15%	5,784
Hamilton	1	2	4,701	859	15%	5,562
Dixie		12	4,525	833	16%	5,370
Holmes	2	10	4,597	752	14%	5,359
Franklin	6	12	4,413	637	13%	5,062
Calhoun	1	10	4,383	628	13%	5,021
Jefferson		15	3,337	556	14%	3,908
Glades		1	969	549	36%	1,519
Liberty			3,061	518	14%	3,579
Gilchrist	1	9	4,225	515	11%	4,749
Unknown	1	38	14,797	182	1%	15,017
Total	4,011	7,144	4,649,244	705,938	13%	5,362,326

COVID-19: testing by laboratory

Data through Oct 2, 2020 verified as of Oct 3, 2020 at 11:25 AM

Data in this report are provisional and subject to change.

The numbers in the table below represent the number of Florida and non-Florida residents for whom test results were received by the Department of Health. A person can be tested by more than one laboratory and can have both positive and negative results. **Therefore, the sum of the numbers in each column will be larger than the total number of people tested.**

Reporting lab	Inconclusive	Negative	Positive	Percent positive	Total
LABORATORY CORPORATION OF AMERICA	1,609	946,329	121,749	11%	1,069,687
QUEST DIAGNOSTICS - TAMPA	7,442	840,870	119,849	12%	968,161
BIO REFERENCE LABORATORIES, INC	7,114	580,861	109,759	16%	697,734
GENETWORK	661	390,586	32,877	8%	424,124
CURATIVE LABS	5,848	376,111	38,570	9%	420,529
REALTOX LABS LLC	3,427	272,645	46,283	14%	322,355
ELABNETWORK	1,026	124,653	10,290	8%	135,969
NORTHWEST LABORATORY	238	118,319	6,311	5%	124,868
ADVENT HEALTH LAB	112	101,361	14,177	12%	115,650
MAKO GENOMICS	5,368	94,163	15,764	14%	115,295
MEDICAL DIAGNOSTIC LABORATORIES	915	93,715	13,493	12%	108,123
KORVALABS, INC	1,240	88,830	4,497	5%	94,567
MAYO CLINIC LABORATORIES	228	81,240	8,078	9%	89,546
BIOCOLLECTIONS WORLDWIDE, INC	495	70,890	10,317	13%	81,702
RCA LABORATORY SERVICES, LLC		77,940	3,459	4%	81,399
BAYCARE LABORATORIES LLC	385	71,100	6,223	8%	77,708
MEMORIAL REGIONAL HOSPITAL SOUTH	22	63,422	14,004	18%	77,448
BPHL-JACKSONVILLE	17	65,769	10,960	14%	76,746
QUEST DIAGNOSTICS NICHOLS INSTITUTE, INC.	344	65,113	8,323	11%	73,780
SACRED HEART HOSPITAL LABORATORY	2	61,082	7,391	11%	68,475
Florida_Hospital	69	57,179	5,839	9%	63,087
UF PATHLABS	33	52,260	3,597	6%	55,890
DIATHERIX LABORATORIES		48,861	6,639	12%	55,500
TAMPA GENERAL HOSPITAL	4	51,455	3,875	7%	55,334
ORLANDO REG MED CENTER CLINICAL LAB	530	48,400	6,139	11%	55,069
IMPACT HEALTH BIOMETRIC TESTING, INC	433	45,568	5,517	11%	51,518
HELIX	437	44,924	5,529	11%	50,890
BPHL-MIAMI	222	41,953	8,636	17%	50,811
SUNPATH MEDICAL DIAGNOSTICS LABORATORY	401	43,796	6,481	13%	50,678
TESTING MATTERS INC		43,008	5,325	11%	48,333
ARUP LABORATORIES	6	43,138	2,675	6%	45,819
BPHL-TAMPA (SPECTRUM BLVD)	45	37,684	6,066	14%	43,795
JACKSON MEMORIAL HOSPITAL CLINICAL LAB	79	33,657	7,355	18%	41,091
VIRACOR-EUROFINS LABORATORIES		30,953	9,090	23%	40,043
ST VINCENT'S MEDICAL CENTER - RIVERSIDE	1	34,134	3,891	10%	38,026
SHANDS AT THE UNIVERSITY OF FLORIDA	243	35,073	2,016	5%	37,332
AMERICAN HEALTH ASSOCIATES	8	32,633	2,823	8%	35,464
LAKELAND REGIONAL MEDICAL CENTER	96	31,352	3,549	10%	34,997
AIT LABORATORIES		30,158	3,350	10%	33,508
AKESOGEN		23,913	3,668	13%	27,581
TALLAHASSEE MEMORIAL HOSPITAL	104	23,302	2,782	11%	26,188
CAPE CORAL HOSPITAL CLINICAL LABORATORY	3	20,498	3,341	14%	23,842
WALGREENS	16	20,013	3,482	15%	23,511
BAPTIST MEDICAL CENTER JACKSONVILLE	2	20,479	1,269	6%	21,750
BAPTIST HOSPITAL OF MIAMI CLINICAL LABORATORY	48	18,341	3,274	15%	21,663
BROWARD GENERAL MEDICAL CENTER-CLINICAL LAB	2	19,101	2,198	10%	21,301

COVID-19: testing by laboratory

Data through Oct 2, 2020 verified as of Oct 3, 2020 at 11:25 AM

Data in this report are provisional and subject to change.

The numbers in the table below represent the number of Florida and non-Florida residents for whom test results were received by the Department of Health. A person can be tested by more than one laboratory and can have both positive and negative results. **Therefore, the sum of the numbers in each column will be larger than the total number of people tested.**

Reporting lab	Inconclusive	Negative	Positive	Percent positive	Total
SHANDS JACKSONVILLE MEDICAL CENTER INC	33	17,871	1,594	8%	19,498
APPLIED INGENUITY DIAGNOSTICS LLC		17,832	954	5%	18,786
SARASOTA MEMORIAL HOSPITAL MAIN LAB	12	16,907	1,214	7%	18,133
FULGENT DIAGNOSTICS LABORATORY	323	16,653	1,138	6%	18,114
UNIVERSITY OF MIAMI HOSPITAL	10	15,976	1,952	11%	17,938
ADVENTHEALTH DAYTONA BEACH	32	16,273	1,176	7%	17,481
ECCO LAB GROUP CO	312	13,940	3,221	18%	17,473
LAB DIAGNOSTICS LLC	349	11,509	5,064	30%	16,922
FLORIDA HOSPITAL - TAMPA	37	14,944	1,398	9%	16,379
STATLAB_MOBILE	1	14,366	1,452	9%	15,819
NICKLAUS CHILDREN'S HOSPITAL	41	12,724	2,511	16%	15,276
MOUNT SINAI MEDICAL CENTER	7	13,542	1,416	9%	14,965
MILLENNIUM PHYSICIAN GROUP		12,456	2,256	15%	14,712
PALMETTO GENERAL HOSPITAL LAB	3	11,610	3,009	21%	14,622
ST JOSEPHS HOSPITAL LABORATORY	12	12,644	1,771	12%	14,427
NAPLES COMMUNITY HOSPITAL	49	12,755	1,418	10%	14,222
NORTH FLORIDA REGIONAL MEDICAL CENTER		12,598	1,422	10%	14,020
ACCESS DX LABORATORY	157	12,363	1,470	11%	13,990
BIOCERNA LABS	422	11,072	1,652	13%	13,146
SOUTH MIAMI HOSPITAL LAB	26	10,987	1,409	11%	12,422
CLEVELAND CLINIC HOSPITAL LAB	4	11,131	1,235	10%	12,370
ABL MEDICAL CARE LLC	1	11,207	1,094	9%	12,302
BRANDON REGIONAL HOSPITAL		10,637	1,665	14%	12,302
JFK MEDICAL CENTER LAB	1	10,534	1,692	14%	12,227
SAINT MARY'S MEDICAL CENTER	18	10,197	1,413	12%	11,628
JUPITER MEDICAL CENTER LAB	43	10,405	1,140	10%	11,588
DRS CLACK SPENCER WHITE & MCCORMACK PA D/B/A		10,070	917	8%	10,987
INDIAN RIVER MEDICAL CENTER LAB		10,247	596	5%	10,843
INTEGRATED REGIONAL LABORATORIES LLP		9,146	1,635	15%	10,781
LARKIN COMMUNITY HOSPITAL INC DBA CARDIOTROPIC		6,822	3,624	35%	10,446
FLORIDA HOSPITAL WATERMAN LABORATORY	70	9,401	761	7%	10,232
MORTON PLANT HOSPITAL-ADLER INSTITUTE	8	9,527	689	7%	10,224
WELLINGTON REGIONAL MED CTR LAB	4	8,877	1,241	12%	10,122
QUEST NEW ENGLAND	35	9,014	1,014	10%	10,063
QUEST DIAGNOSTICS INFECTIOUS DISEASE INC	58	8,079	1,758	18%	9,895
LEESBURG REGIONAL MEDICAL CENTER		8,476	909	10%	9,385
PANCARE OF FLORIDA INC		8,386	749	8%	9,135
COAST DIAGNOSTICS LLC	24	8,322	579	6%	8,925
HOMESTEAD HOSPITAL CLINICAL LABORATORY	15	7,050	1,767	20%	8,832
MEMORIAL REGIONAL HOSPITAL CLINICAL LABORATORY	9	8,182	589	7%	8,780
LABCORP BURLINGTON (LPP)	4	8,312	459	5%	8,775
ARNOLD PALMER MEDICAL CENTER CLINICAL LAB		8,374	293	3%	8,667
OSCEOLA REGIONAL MEDICAL CENTER	1	6,943	1,165	14%	8,109
DELRAY MEDICAL CENTER	3	7,273	808	10%	8,084

COVID-19: testing by laboratory

Data through Oct 2, 2020 verified as of Oct 3, 2020 at 11:25 AM

Data in this report are provisional and subject to change.

The numbers in the table below represent the number of Florida and non-Florida residents for whom test results were received by the Department of Health. A person can be tested by more than one laboratory and can have both positive and negative results. **Therefore, the sum of the numbers in each column will be larger than the total number of people tested.**

Reporting lab	Inconclusive	Negative	Positive	Percent positive	Total
LARKIN COMMUNITY HOSPITAL	10	6,859	1,175	15%	8,044
WEST KENDALL BAPTIST HOSPITAL LABORATORY	6	6,485	1,526	19%	8,017
BOSTON HEART DIAGNOSTICS CORP		6,865	1,097	14%	7,962
LAWNWOOD REGIONAL MEDICAL CENTER	1	6,898	1,057	13%	7,956
MEMORIAL HOSPITAL JACKSONVILLE	8	6,082	1,487	20%	7,577
ST ANTHONY'S HOSPITAL LAB	11	6,687	815	11%	7,513
Lee Memorial Hospital		5,788	1,661	22%	7,449
WINTER HAVEN HOSPITAL CLINICAL LABORATORY	3	6,298	1,144	15%	7,445
PATIENTS FIRST LAKE ELLA MEDICAL CENTER PA		5,466	1,939	26%	7,405
BAPTIST MEDICAL CENTER SOUTH		6,780	502	7%	7,282
AEGIS SCIENCES CORPORATION	30	6,535	617	9%	7,182
REAL DIAGNOSTICS	77	6,557	476	7%	7,110
EXACT SCIENCES LABORATORIES		6,631	445	6%	7,076
GOOD SAMARITAN MEDICAL CENTER LAB	1	5,974	981	14%	6,956
BETHESDA HOSPITAL EAST		6,242	648	9%	6,890
BAPTIST HOSPITAL OF MIAMI MOLECULAR DIAGNOSTICS	58	5,861	847	13%	6,766
ORANGE PARK MEDICAL CENTER	9	5,431	1,278	19%	6,718
ST JOSEPHS HOSPITAL	7	5,894	800	12%	6,701
MEASE COUNTRYSIDE LAB	1	6,093	584	9%	6,678
LUMINUS DIAGNOSTICS		5,991	518	8%	6,509
QUEST DIAGNOSTICS - WEST HILLS	21	6,240	241	4%	6,502
GULF COAST MEDICAL CENTER MICROLAB		4,906	1,456	23%	6,362
AVECINA MEDICAL OAKLEAF	3	5,607	657	10%	6,267
HALIFAX MEDICAL CENTER LAB	31	5,259	851	14%	6,141
QUEST DIAGNOSTICS	4	5,666	464	8%	6,134
FLORIDA HOSPITAL HEARTLAND MED CTR CLINICAL LAB	33	5,446	632	10%	6,111
INGENIOUS PERSONALIZED MEDICINE	64	4,725	1,296	21%	6,085
MANATEE MEMORIAL HOSPITAL		5,490	526	9%	6,016
WEST FLORIDA HOSPITAL LAB		4,830	1,157	19%	5,987
THE VILLAGES REGIONAL HOSPITAL		5,578	404	7%	5,982
BAPTIST HOSPITAL LABORATORY	4	5,033	891	15%	5,928
WEST BOCA MEDICAL CENTER LAB		5,396	524	9%	5,920
PRIVA PATH LABS	14	5,616	244	4%	5,874
ADVENTHEALTH WESLEY CHAPEL	14	5,312	425	7%	5,751
CORAL GABLES HOSPITAL CLINICAL LABORATORY		4,568	1,139	20%	5,707
LARGO MEDICAL CENTER		5,044	650	11%	5,694
NORTHWEST MEDICAL CENTER	1	4,622	1,065	19%	5,688
WESTSIDE REGIONAL MED CTR	2	4,675	980	17%	5,657
PALM BEACH GARDENS MEDICAL CTR LAB		5,145	483	9%	5,628
QUEST DIAGNOSTICS NICHOLS INSTITUTE - SJC (ELR)	34	4,788	752	13%	5,574
HEALTH PARK MEDICAL CENTER CLINICAL LAB		4,601	947	17%	5,548
AVECINA MEDICAL - SOUTHSIDE BLVD	16	5,354	177	3%	5,547
OAK HILL HOSPITAL		4,927	602	11%	5,529
DOCTORS HOSPITAL	3	4,493	957	18%	5,453

COVID-19: testing by laboratory

Data through Oct 2, 2020 verified as of Oct 3, 2020 at 11:25 AM

Data in this report are provisional and subject to change.

The numbers in the table below represent the number of Florida and non-Florida residents for whom test results were received by the Department of Health. A person can be tested by more than one laboratory and can have both positive and negative results. **Therefore, the sum of the numbers in each column will be larger than the total number of people tested.**

Reporting lab	Inconclusive	Negative	Positive	Percent positive	Total
Capital Regional Medical Ctr		4,249	1,067	20%	5,316
NCH NORTH NAPLES HOSPITAL LAB	11	4,586	687	13%	5,284
MERCY HOSPITAL A CAMPUS OF PLANTATION GEN HOSP LAB	1	4,063	1,199	23%	5,263
FLORIDA HOSPITAL FLAGLER	29	4,865	338	6%	5,232
AVENTURA HOSPITAL LAB		3,929	1,159	23%	5,088
MARTIN HOSPITAL SOUTH LAB		4,763	279	6%	5,042
INFORM DIAGNOSTICS, INC		4,745	247	5%	4,992
FLORIDA HOSPITAL ZEPHYRHILLS	10	4,577	337	7%	4,924
CORAL SPRINGS MED CTR		4,448	472	10%	4,920
PALMS WEST HOSPITAL LAB	2	3,982	920	19%	4,904
FLORIDA MEDICAL CENTER - A CAMPUS OF NORTH SHORE	2	4,253	649	13%	4,904
BLAKE MEDICAL CENTER		4,096	768	16%	4,864
NORTH SHORE MEDICAL CENTER		3,894	964	20%	4,858
BROWARD HEALTH NORTH CLINICAL LABORATORY		4,209	612	13%	4,821
RUTGERS CLINICAL GENOMICS LABORATORY	10	4,500	190	4%	4,700
FLORIDA HOSPITAL DELAND	10	3,998	660	14%	4,668
REGIONAL MEDICAL CENTER BAYONET POINT	2	4,310	345	7%	4,657
FLORIDA HOSPITAL OF CARROLLWOOD	22	4,076	541	12%	4,639
MEDICAL CENTER OF TRINITY CLINICAL LABORATORY		3,956	552	12%	4,508
PLANTATION GENERAL HOSPITAL		3,588	914	20%	4,502
NEMOURS CHILDRENS HOSPITAL		4,357	131	3%	4,488
CLEVELAND CLINIC MARTIN SOUTH HOSPITAL		4,079	383	9%	4,462
UHEALTH CORAL GABLES/LENNAR MED CTR		4,252	181	4%	4,433
PWN HEALTH	11	3,517	898	20%	4,426
MEMORIAL HOSPITAL WEST LABORATORY SERVICES	13	3,949	441	10%	4,403
GENESIS REFERENCE LABORATORIES		4,053	335	8%	4,388
NORTHSIDE HOSPITAL AND HEART INSTITUTE		3,837	503	12%	4,340
BAYFRONT MEDICAL CENTER	13	3,236	988	23%	4,237
LAKE CITY MEDICAL CENTER		3,302	930	22%	4,232
ALL CHILDREN'S HOSPITAL LAB		4,015	216	5%	4,231
ACCESS MEDICAL LABORATORIES		2,755	1,458	35%	4,213
MOFFITT CANCER CENTER	6	4,082	74	2%	4,162
AVECINA MEDICAL JULINGTON	5	3,622	503	12%	4,130
NIGHT LITE PEDIATRICS	4	3,076	1,004	25%	4,084
DR. P. PHILLIPS HOSPITAL		3,880	165	4%	4,045
FULGENT DIAGNOSTICS	91	3,664	243	6%	3,998
OCALA REGIONAL MEDICAL CENTER		3,483	493	12%	3,976
BAPTIST MEDICAL CENTER - BEACHES		3,681	249	6%	3,930
CENTRAL FLORIDA REGIONAL HOSPITAL		3,396	451	12%	3,847
HEALTHQUEST ESOTERICS		2,685	1,033	28%	3,718
CARDIOTROPIC LABS	81	2,911	724	19%	3,716
NIGHT LITE PEDIATRICS URGENT CARE	1	3,330	382	10%	3,713
LEON MEDICAL CENTERS LLC		2,995	655	18%	3,650
MORTON PLANT-MEASE	1	3,387	260	7%	3,648
GULF COAST MEDICAL CENTER LAB		2,887	741	20%	3,628
CLEVELAND CLINIC TRADITION HOSPITAL		3,326	279	8%	3,605

COVID-19: testing by laboratory

Data through Oct 2, 2020 verified as of Oct 3, 2020 at 11:25 AM

Data in this report are provisional and subject to change.

The numbers in the table below represent the number of Florida and non-Florida residents for whom test results were received by the Department of Health. A person can be tested by more than one laboratory and can have both positive and negative results. **Therefore, the sum of the numbers in each column will be larger than the total number of people tested.**

Reporting lab	Inconclusive	Negative	Positive	Percent positive	Total
VISTA CLINICAL	1	1,647	1,914	54%	3,562
LAKEWOOD RANCH MEDICAL CENTER		3,273	278	8%	3,551
ST JOSEPHS NORTH HOSPITAL LAB		3,174	376	11%	3,550
IMPERIAL POINT MEDICAL CENTER		3,224	299	8%	3,523
NEW YORK STATE ELR - SUNRISE MEDICAL LABORATORIES		3,364	79	2%	3,443
SOUTH LAKE HOSPITAL		3,270	167	5%	3,437
NONA SCIENTIFIC	3	2,867	537	16%	3,407
ST LUCIE MEDICAL CENTER		2,685	626	19%	3,311
POINCIANA MEDICAL CENTER		2,473	809	25%	3,282
SOUTH FLORIDA BAPTIST HOSPITAL MICRO	1	2,810	446	14%	3,257
WEST MARION COMMUNITY HOSPITAL LAB		2,833	414	13%	3,247
FLORIDA HOSPITAL FISH MEMORIAL	18	2,798	395	12%	3,211
HOLY CROSS HOSPITAL CLINICAL LAB	1	3,053	82	3%	3,136
UNITED CLINICAL LABORATORY LLC	2	2,340	775	25%	3,117
BAPTIST MEDICAL CENTER - NASSAU		2,966	147	5%	3,113
ANNE BATES LEACH EYE HOSPITAL/ ABLEH MICROBIOLOGY LABORATORY		3,025	59	2%	3,084
SOUTH SEMINOLE HOSPITAL LABORATORY		2,945	111	4%	3,056
PHYSICIANS REGIONAL MEDICAL CENTER - PINE RIDGE RD		2,420	518	18%	2,938
WEST PALM HOSPITAL LAB		2,571	359	12%	2,930
WALGREENS OAKLAND PARK	5	2,618	269	9%	2,892
FLORIDA HOSPITAL NORTH PINELLAS	11	2,672	192	7%	2,875
WESTCHESTER HOSPITAL	23	2,329	453	16%	2,805
UNIVERSITY HOSPITAL AND MEDICAL CENTER		2,127	657	24%	2,784
AVERO DIAGNOSTICS - IRVING		2,611	167	6%	2,778
QUEST DIAGNOSTICS - ATLANTA	4	2,402	314	12%	2,720
HIALEAH HOSPITAL	4	2,154	542	20%	2,700
GENE BY GENE, GENOMICS RESEARCH CENTER LAB	32	2,592	72	3%	2,696
MEMORIAL HOSPITAL MICRO		2,344	235	9%	2,579
MEDCOMP SCIENCES LLC	29	1,298	1,234	48%	2,561
CLEVELAND CLINIC MARTIN NORTH HOSPITAL		2,256	269	11%	2,525
HOLIDAY CVS LLC		2,383	73	3%	2,456
ST PETERSBURG GENERAL HOSPITAL		1,928	512	21%	2,440
ADVENTHEALTH OCALA LABORATORY		2,036	371	15%	2,407
WALGREEN CO	2	2,113	280	12%	2,395
FORT WALTON BEACH MEDICAL CENTER		2,045	346	14%	2,391
BAPTIST NORTH EMERGENCY CENTER		1,818	540	23%	2,358
LABSTAT LLC	1	2,282	22	1%	2,305
MEMORIAL HOSPITAL- MIRAMAR	11	2,104	176	8%	2,291
MEASE DUNEDIN HOSPITAL	4	2,061	202	9%	2,267
QUEST DIAGNOSTICS LENEXA	19	2,005	206	9%	2,230
RAULERSON HOSPITAL		1,844	369	17%	2,213
OVIEDO MEDICAL CENTER		1,857	313	14%	2,170
CITRUS MEMORIAL HOSPITAL LABORATORY		1,943	189	9%	2,132
DOCTORS HOSPITAL OF SARASOTA CLINICAL LABORATORY		1,921	209	10%	2,130
PUTNAM COMMUNITY MEDICAL CENTER		1,685	253	13%	1,938
PALMS OF PASADENA HOSPITAL		1,689	245	13%	1,934

COVID-19: testing by laboratory

Data through Oct 2, 2020 verified as of Oct 3, 2020 at 11:25 AM

Data in this report are provisional and subject to change.

The numbers in the table below represent the number of Florida and non-Florida residents for whom test results were received by the Department of Health. A person can be tested by more than one laboratory and can have both positive and negative results. **Therefore, the sum of the numbers in each column will be larger than the total number of people tested.**

Reporting lab	Inconclusive	Negative	Positive	Percent positive	Total
MEMORIAL HOSPITAL PEMBROKE	3	1,671	218	12%	1,892
LEE HEALTH COCONUT POINT CLINICAL LAB	2	1,516	361	19%	1,879
P4 CLINICAL, LLC	28	1,616	198	11%	1,842
BETHESDA HOSPITAL WEST		1,674	163	9%	1,837
SOUTH BAY HOSPITAL MICRO		1,544	278	15%	1,822
ARCPPOINT LABS - FORT MYERS	2	1,643	175	10%	1,820
UNKNOWN	2	1,384	395	22%	1,781
TWIN CITIES HOSPITAL	1	1,603	162	9%	1,766
LOWER KEYS MEDICAL CENTER		1,558	150	9%	1,708
GENOVA DIAGNOSTICS LABORATORY	5	1,613	85	5%	1,703
BARTOW REGIONAL MEDICAL CENTER	1	1,431	228	14%	1,660
STS LAB 2 LLC		1,618	4	0%	1,622
PHYSICIANS REGIONAL MEDICAL CENTER - COLLIER BLVD	1	1,261	354	22%	1,616
SYNERGY LABORATORIES	7	1,436	155	10%	1,598
DOC SMILEY'S URGENT CARE		1,468	124	8%	1,592
FLORIDA LABORATORY ANALYSIS		1,317	264	17%	1,581
LAKE SIDE MEDICAL CENTER		1,168	393	25%	1,561
OPTEO LABORATORY		1,506	30	2%	1,536
WATSON CLINIC LLP MAIN		1,136	382	25%	1,518
CLARITY LAB SOLUTIONS		1,327	158	11%	1,485
UNIVERSITY OF MIAMI HOSPITAL & CLINICS	2	1,407	71	5%	1,480
BMCT Molecular Diagnostics Subsection		1,222	253	17%	1,475
SACRED HEART-EMERALD COAST		1,220	204	14%	1,424
QUEST DIAGNOSTICS WOOD DALE	3	1,320	98	7%	1,421
QUEST DIAGNOSTICS - MIRAMAR	6	372	1,031	73%	1,409
AVENTUS BIOLABS	1	842	546	39%	1,389
HIGHLANDS REGIONAL MEDICAL CENTER		1,139	225	16%	1,364
WALGREENS ORLANDO		1,201	146	11%	1,347
ST VINCENT'S MEDICAL CENTER - SOUTHSIDE		1,308	27	2%	1,335
PATIENTS CHOICE LABORATORIES		799	536	40%	1,335
GULF BREEZE HOSPITAL LAB	2	1,174	157	12%	1,333
AMELIA URGENT CARE		919	386	30%	1,305
UHEALTH DEERFIELD BEACH/UMSYLVESTER DEERFIELD BEACH LABORATORY	3	1,208	45	4%	1,256
VIKOR SCIENTIFIC	2	743	471	39%	1,216
CLINICORE		1,124	91	7%	1,215
MARINERS HOSPITAL		1,083	107	9%	1,190
LABCORP	1	747	434	37%	1,182
MINUTECLINIC LLC #3703		1,047	120	10%	1,167
ACUTIS DIAGNOSTICS	12	1,022	133	11%	1,167
BAPTIST EMERGENCY CENTER OAKLEAF		957	194	17%	1,151
ENGLEWOOD COMMUNITY HOSPITAL		999	84	8%	1,083
BAPTIST EMERGENCY CENTER CLAY		940	125	12%	1,065
ORLANDO VA MEDICAL CENTER		859	201	19%	1,060
BAPTIST HEALTH EMERGENCY CENTER COUNTRY WALK	1	884	171	16%	1,056
FLOWERS HOSPITAL		951	103	10%	1,054
MIDWAY SPECIALTY CARE CENTER DIAGNOSTICS	19	954	74	7%	1,047

COVID-19: testing by laboratory

Data through Oct 2, 2020 verified as of Oct 3, 2020 at 11:25 AM

Data in this report are provisional and subject to change.

The numbers in the table below represent the number of Florida and non-Florida residents for whom test results were received by the Department of Health. A person can be tested by more than one laboratory and can have both positive and negative results. **Therefore, the sum of the numbers in each column will be larger than the total number of people tested.**

Reporting lab	Inconclusive	Negative	Positive	Percent positive	Total
DESOTO MEMORIAL HOSPITAL CLINICAL LABORATORY	3	864	156	15%	1,023
SELECT LABORATORIES MARION COUNTY, LLC.	2	918	100	10%	1,020
LABCORP RTP	3	271	726	73%	1,000
AVECINA MEDICAL		738	261	26%	999
ATLANTIS URGENT CARE	1	610	382	38%	993
LMHS		902	83	8%	985
CENTRA CARE - WATERFORD LAKES		751	210	22%	961
TALLAHASSEE PRIMARY CARE ASSOCIATES		860	72	8%	932
PATHNOSTICS		84	811	91%	895
PHYSICIANS STAT LAB		163	712	81%	875
ADVANCE MEDICAL OF NAPLES		141	732	84%	873
ASSURANCE SCIENTIFIC LABORATORIES		699	173	20%	872
TAMPA COMMUNITY HOSPITAL		676	190	22%	866
JACKSON HOSPITAL CLINICAL LABORATORY		739	110	13%	849
INDIAN RIVER PATHOLOGY LLC		773	66	8%	839
NEW YORK STATE ELR - NORTH SHORE LONG ISLAND JEWISH HEALTH		792	32	4%	824
FLORIDA HOSPITAL ORLANDO		742	74	9%	816
EGLIN AIRFORCE BASE LAB		510	304	37%	814
ST VINCENTS CLAY COUNTY		775	26	3%	801
SANTA ROSA MEDICAL CENTER		560	240	30%	800
CAPSTONE HEALTHCARE		528	270	34%	798
ASSOCIATED PATHOLOGISTS, LLC	3	663	132	17%	798
MEDICAL DNA LABS LLC	1	766	31	4%	798
LAB24 INC	3	163	626	79%	792
NXGEN MDX LLC	2	701	68	9%	771
URGENT CARE CURE	1	676	80	11%	757
BARDMOOR LABORATORY	1	654	93	12%	748
NEW YORK STATE ELR - NYU HOSPITALS CENTER CLINICAL LABORATORIES		705	16	2%	721
DYNIX DIAGNOSTICS	2	504	201	28%	707
MINUTECLINIC		623	70	10%	693
VAMC ORLANDO		304	382	56%	686
NCH NORTHEAST	5	456	206	31%	667
QUEST	5	173	479	73%	657
MARTIN MEMORIAL LABORATORY AT ST LUCIE WEST		594	63	10%	657
NONE		282	363	56%	645
BAYFRONT HEALTH SEVEN RIVERS		631	7	1%	638
HISTOPATHOLOGY SERVICES, LLC		550	77	12%	627
NORTH FLORIDA PEDIATRICS-TALLAHASSEE		573	46	7%	619
TOM LEE COMMUNITY HEALTH CENTER		355	260	42%	615
LEE MEMORIAL HOSPITAL LAB			611	100%	611
PHAROS HEALTH		457	141	24%	598
PATIENTS FIRST - MAHAN DRIVE		164	433	73%	597
STEWART REFERENCE LABORATORY		364	225	38%	589
CENTRA CARE		370	209	36%	579
NCH HEALTHCARE SYSTEM MICROBIOLOGY LAB		1	576	100%	577
SCIONLAB SERVICES LLC	1	553	19	3%	573

COVID-19: testing by laboratory

Data through Oct 2, 2020 verified as of Oct 3, 2020 at 11:25 AM

Data in this report are provisional and subject to change.

The numbers in the table below represent the number of Florida and non-Florida residents for whom test results were received by the Department of Health. A person can be tested by more than one laboratory and can have both positive and negative results. **Therefore, the sum of the numbers in each column will be larger than the total number of people tested.**

Reporting lab	Inconclusive	Negative	Positive	Percent positive	Total
HOLIDAY CVS LLC DBA CVSPHARMACY #5155		533	15	3%	548
ARCPPOINT LABS OF TAMPA		435	112	20%	547
ADVENT HEALTH CENTRA CARE: WATERFORD LAKES		463	83	15%	546
QUEST DIAGNOSTICS - IRVING	10	353	178	33%	541
MAVERICK LABS		387	153	28%	540
SUNRISE MEDICAL LABORATORIES		391	148	27%	539
THE CENTER FOR URGENT CARE		375	163	30%	538
MINUTECLINIC LLC		475	60	11%	535
CENTRA CARE SAINT CLOUD		471	55	10%	526
NEW YORK STATE ELR - LENCO MEDICAL LABORATORY		510	15	3%	525
HOLY CROSS HOSPITAL LABORATORY			522	100%	522
EMERGENCY PHYSICIANS MEDICAL CENTER		2	510	100%	512
UAB HIGHLANDS LABORATORY		496	4	1%	500
LAB CORP	1	231	265	53%	497
SOUTHEAST ALABAMA MEDICAL CENT		451	44	9%	495
MEDARBOR DIAGNOSTICS		2	490	100%	492
MEMORIAL HOSPITAL WEST	1	461	22	5%	484
CLINICAL REFERENCE LABORATORY		455	14	3%	469
NEW YORK STATE ELR - DEPARTMENT OF CLINICAL LABS		460	5	1%	465
EXPRESS GENE MOLECULAR DIAGNOSTIC LABORATORY		2	454	100%	456
ECCOLAB GROUP	1	108	340	76%	449
PANCARE OF FLORIDA, INC			443	100%	443
NCF DIAGNOSTICS & DNA TECHNOLOGIES	11	142	279	65%	432
AMELIA EXPRESS CARE		290	136	32%	426
POINT OF CARE TESTING SITE		407	14	3%	421
KD MEDICAL CHOICE LLC		419	1	0%	420
ORLANDO VETERANS AFFAIRS MEDICAL CENTER		112	305	73%	417
JAY HOSPITAL CLINICAL LABORATORY		307	98	24%	405
PREMIER MEDICAL LABORATORY SERVICES		204	198	49%	402
CLARITY LABS		335	62	16%	397
QUEST DIAGNOSTICS NICHOLS INSTITUTE	5	374	17	4%	396
TEMPUS CLINICAL LABORATORY	1	365	26	7%	392
COASTAL MED URGENT CARE		102	286	74%	388
MICROGEN DX		130	254	66%	384
LABTECH DIAGNOSTIC		201	181	47%	382
GESSLER CLINIC		99	281	74%	380
MEMORIAL PEMBROKE 24/7 CARE CENTER		284	94	25%	378
NITE LITE PEDIATRICS		184	190	51%	374
DAVITA LABS		338	34	9%	372
BAPTIST MD ANDERSON CANCER CENTER		367	3	1%	370
INFORM DIAGNOSTICS		349	4	1%	353
TENNESSEE DOH - NASHVILLE	2	310	37	11%	349
NEW YORK STATE ELR - MOUNT SINAI LABORATORY		330	13	4%	343
BAPTIST MEDICAL PLAZA AT WEST KENDALL		285	55	16%	340
BAYA URGENT CARE		3	337	99%	340
GULF COAST MOLECULAR LABORATORIES	10	265	62	18%	337

COVID-19: testing by laboratory

Data through Oct 2, 2020 verified as of Oct 3, 2020 at 11:25 AM

Data in this report are provisional and subject to change.

The numbers in the table below represent the number of Florida and non-Florida residents for whom test results were received by the Department of Health. A person can be tested by more than one laboratory and can have both positive and negative results. **Therefore, the sum of the numbers in each column will be larger than the total number of people tested.**

Reporting lab	Inconclusive	Negative	Positive	Percent positive	Total
LABCORP TAMPA	1	52	282	84%	335
FLAGLER HOSPITAL	6	19	308	92%	333
EPN URGENT CARE NAPLES		311	17	5%	328
VETERANS AFFAIRS MEDICAL CENTER LAB		13	310	96%	323
ADVENT HEALTH CENTRA CARE		123	200	62%	323
COASTAL LABORATORIES		253	69	21%	322
HENDRY REGIONAL MEDICAL CENTER		89	230	72%	319
ANGEL KIDS PEDIATRICS		284	29	9%	313
MINI ER ADULT AND PEDIATRIC URGENT CARE		263	49	16%	312
THERADOC		152	157	51%	309
MOLECULAR INFECTIOUS DISEASES		301	6	2%	307
FLORIDA MEDICAL CLINIC		208	97	32%	305
HOLMES REGIONAL MEDICAL CENTER		4	295	99%	299
CORE DIAGNOSTIC LABORATORIES LLC		220	75	25%	295
SHORELINE PHYSICIAN GROUP		169	118	41%	287
NEW YORK STATE ELR - NEW YORK HOSPITAL LABORATORIES	1	275	9	3%	285
SELECT REFERENCE LABORATORIES, LLC	1	273	11	4%	285
PENSACOLA PEDIATRICS		234	48	17%	282
NEW YORK STATE ELR - ENZO CLINICAL LABS INC	1	276	3	1%	280
SMA SPECIALITY MEDICAL LAB		67	210	76%	277
SANFORD REFERENCE LAB		265	11	4%	276
NEW YORK STATE ELR - NEW YORK PRESBYTERIAN HOSPITAL CUMC CLINICAL		262	13	5%	275
EUROFINS NTD, LLC		239	30	11%	269
SANTA ROSA MEDICAL CENTER CLINICAL LAB		237	31	12%	268
AUBURN UNIVERSITY MEDICAL CLINIC		207	60	22%	267
FLO-MEDILAB SERVICES		81	184	69%	265
NEW PLANT CITY FAMILY CARE	1	133	131	49%	265
ADVENT HEALTH -TAMPA		98	166	63%	264
FLORIDA WOMAN CARE LABORATORY LLC		232	26	10%	258
BAPTIST MEDICAL PLAZA AT COUNTRY WALK		209	46	18%	255
MY CLINICAL LAB		184	70	28%	254
ST CLOUD REGIONAL MEDICAL CENTER		148	105	42%	253
SEBASTIAN RIVER MEDICAL CENTER		186	59	24%	245
ARCPPOINT LABS OF WEST PALM BEACH		2	242	99%	244
MINUTECLINIC, LLC DBA MINUTECLINIC #4717		238	4	2%	242
ADVENTHEALTH LAB		2	238	99%	240
PLANTATION BAY REHABILITATION CENTER		233	5	2%	238
GENESIS MEDICAL LABORATORY MIAMI FL.		79	156	66%	235
MIDWAY SPECIALTY CARE CENTER	1	144	90	38%	235
JAMES A. HALEY VETERANS MICRO LAB			235	100%	235
LIFE CARE CENTER OF ORANGE PARK		231			231
ASCEND CLINICAL		226	4	2%	230
ACCESS MEDICAL LABS		104	123	54%	227
QUALITOX LABORATORIES		96	126	57%	222
MEDSCAN LABORATORY INC		135	86	39%	221
BIOCERNA LLC	8	156	55	25%	219

COVID-19: testing by laboratory

Data through Oct 2, 2020 verified as of Oct 3, 2020 at 11:25 AM

Data in this report are provisional and subject to change.

The numbers in the table below represent the number of Florida and non-Florida residents for whom test results were received by the Department of Health. A person can be tested by more than one laboratory and can have both positive and negative results. **Therefore, the sum of the numbers in each column will be larger than the total number of people tested.**

Reporting lab	Inconclusive	Negative	Positive	Percent positive	Total
UAB UNIVERSITY OF ALABAMA HOSPITAL LAB		209	8	4%	217
SACRED HEART HOSPITAL ON THE GULF		150	64	30%	214
PRUITT HEALTH-SANTA ROSA		213	1	0%	214
LEHIGH VALLEY GENOMICS			212	100%	212
BAY PINES VAMC CLINICAL LABORATORY		4	207	98%	211
FLORIDA HOSPITAL WAUCHULA		128	82	39%	210
UR MEDICINE LABS- CENTRAL LABORATORY		204	5	2%	209
US BIOTEK LABORATORIES	1	112	96	46%	209
GOOD SAMARITAN		208			208
BOCA BIOLISTICS REFERENCE LABORATORY	2	145	61	29%	208
MARTIN MEMORIAL MEDICAL CENTER LAB		101	107	51%	208
NCH HEALTHCARE BONITA		143	64	31%	207
C.W. BILL YOUNG VA MEDICAL CENTER		5	201	98%	206
AMERICAN FAMILY CARE PACE		130	72	36%	202
SPECIALTY HEALTH AND REHABILITATION CENTER		178	23	11%	201
VAMC WEST PALM LAB		5	196	98%	201
MID-FLORIDA PATHOLOGY		155	45	23%	200
MACDILL AFB 6TH MEDICAL GROUP		192	5	3%	197
NORTH OKALOOSA MEDICAL CENTER		128	67	34%	195
INTERLACHEN PEDIATRICS		186	5	3%	191
VENICE REGIONAL MEDICAL CENTER		146	44	23%	190
PATHGROUP LABS LLC		89	101	53%	190
BAPTIST MEDICAL PLAZA AT WESTCHESTER		144	45	24%	189
AURORA DIAGNOSTICS BERNHARDT LABORATORIES PATHOLOGY SERVICE		161	26	14%	187
FLORIDA HOSPITAL HEARTLAND MED CTR LAKE PLACID		137	49	26%	186
VAMC GAINESVILLE		2	184	99%	186
LIFE CARE CENTER OF PENSACOLA		184	2	1%	186
BAYFRONT HEALTH BROOKSVILLE		49	136	74%	185
NAVAL HOSPITAL - JACKSONVILLE		33	152	82%	185
SOLARIS HEALTHCARE PARKWAY	1	183	1	1%	185
DOCTOR'S MEMORIAL HOSPITAL		102	82	45%	184
FAST TRACK URGENT CARE CENTER - CARROLLWOOD			181	100%	181
FAST TRACK URGENT CARE CENTER		1	178	99%	179
UNIVERSITY OF ALABAMA		175	4	2%	179
BAPTIST MEDICAL PLAZA AT MIAMI LAKES		141	38	21%	179
GARCIA CLINICAL LABORATORY		1	177	99%	178
ST JUDE CHILDREN'S RESEARCH HOSPITAL		167	11	6%	178
BALDWIN PEDIATRICS	1	166	11	6%	178
BAYCARE HEALTH SYSTEM		2	176	99%	178
BAPTIST MEDICAL PLAZA AT DORAL URGENT CARE CENTER		128	49	28%	177
HOLIDAY CVS LLC DBA CVS PHARMACY #5154		171	5	3%	176
ASAP LAB LLC		95	77	45%	172
MACDILL AFB HOSPITAL		151	19	11%	170
BUREAU OF CLINICAL LABORATORIES		138	31	18%	169
RUSKIN HEALTH CENTER		91	77	46%	168
AMERICA FAMILY CARE		142	24	14%	166

COVID-19: testing by laboratory

Data through Oct 2, 2020 verified as of Oct 3, 2020 at 11:25 AM

Data in this report are provisional and subject to change.

The numbers in the table below represent the number of Florida and non-Florida residents for whom test results were received by the Department of Health. A person can be tested by more than one laboratory and can have both positive and negative results. **Therefore, the sum of the numbers in each column will be larger than the total number of people tested.**

Reporting lab	Inconclusive	Negative	Positive	Percent positive	Total
COMMUNITY HEALTH NORTHWEST FLORIDA	3	136	27	16%	166
DYNIX DIAGNOSTIX		156	10	6%	166
NEO GENOMICS - FORT MYERS	1	160	4	2%	165
LABSTAT		2	162	99%	164
AVELLINO LAB USA, INC	1	158	4	2%	163
SANTA ROSA CENTER FOR REHABILITATION AND HEALING		159	2	1%	161
SPARROW HEALTHCARE	2	16	142	89%	160
WUESTHOFF REF LABORATORY			158	100%	158
LIFEBRITE	1	48	108	69%	157
GENUS3		139	12	8%	151
HEALTHLINK DIAGNOSTIC LABORATORIES		29	120	81%	149
GENESIS LABORATORY MANAGEMENT	1	96	50	34%	147
HEALTH FIRST-HOLMES REGIONAL		1	145	99%	146
VERITOR		119	27	18%	146
LEHIGH REGIONAL MEDICAL CENTER LAB		125	20	14%	145
FISHERMENS HOSPITAL CLINICAL LAB		138	5	3%	143
FLORIDA CLINICAL LABORATORY-BIOREFERENCE LABORATORIES		49	92	65%	141
FULGENT GENETICS	2	108	30	21%	140
ADVENTHEALTH CENTRA CARE WESLEY CHAPEL			139	100%	139
BAYFRONT HEALTH PORT CHARLOTTE CLINICAL LAB		126	12	9%	138
WILLISTON CARE CENTER		138			138
BAYSHORE DIAGNOSTICS		120	16	12%	136
IRL MARKET LAB ALACHUA		104	31	23%	135
BAPTIST HEALTH SOUTH FLORIDA		4	130	97%	134
ENGLEWOOD HEALTHCARE AND REHABILITATION CENTER		134			134
AMERICAN PATHOLOGY PARTNERS		132	1	1%	133
PORT ST LUCIE REHABILITATION AND HEALTHCARE		98	35	26%	133
SOLARIS DIAGNOSTICS		13	120	90%	133
ADVENT HEALTH CARE CENTER CELEBRATION		126	6	5%	132
INTEGRATED REGIONAL LABORATORIES		119	12	9%	131
ADVENT HEALTH CENTRA CARE PALM COAST		3	128	98%	131
Community_Health		120	10	8%	130
MEMPHIS PATHOLOGY LABORATORY	1	124	5	4%	130
BMHSI-AEL MICROBIOLOGY LABORATORY	2	102	25	19%	129
ROSEN MEDICAL CENTER		116	13	10%	129
VAMC BAY PINES		1	128	99%	129
KEYSTONE REHAB		129			129
STAGEZERO LIFE SCIENCES INC		117	11	9%	128
ADVENTHEALTH CENTRA CARE OVIEDO		62	66	52%	128
CHIPOLA HEALTH AND REHAB		125			125
ADVENTHEALTH CENTRA CARE ALTAMONTE SPRINGS		74	51	41%	125
NORTHWEST FLORIDA COMMUNITY HOSPITAL		4	119	97%	123
EMERALD SHORES HEALTH & REHABILITATION		86	36	30%	122
BAPTIST MEDICAL PLAZA AT TAMIAAMI TRAIL		85	37	30%	122
PALM BEACH COUNTY HEALTH DEPT LAB	1	119	2	2%	122
CONSULATE HEALTHCARE OF KISSIMMEE		120	1	1%	121

COVID-19: testing by laboratory

Data through Oct 2, 2020 verified as of Oct 3, 2020 at 11:25 AM

Data in this report are provisional and subject to change.

The numbers in the table below represent the number of Florida and non-Florida residents for whom test results were received by the Department of Health. A person can be tested by more than one laboratory and can have both positive and negative results. **Therefore, the sum of the numbers in each column will be larger than the total number of people tested.**

Reporting lab	Inconclusive	Negative	Positive	Percent positive	Total
NEW YORK STATE ELR - EMPIRECITY LABORATORIES		107	13	11%	120
VAMC LAKE CITY		52	67	56%	119
PROTEUS MOLECULAR AND CLINICAL LAB	1	98	19	16%	118
BAYFRONT		75	43	36%	118
USA HEALTH UNIVERSITY HOSPITAL CLINICAL LABORATORY		116	2	2%	118
DEPARTMENT OF VETERANS AFFAIRS JAMES A. HALEY VETERANS HOSPITAL			116	100%	116
THE MANOR AT CARPENTERS		110	5	4%	115
REFUAH HEALTH CENTER LABORATORY		112	3	3%	115
BIOCEPT		103	11	10%	114
Quest Diag Unspecifd		74	39	35%	113
BLOCK, NATION, CHASE, AND SMOLEN FAMILY MEDICINE		88	25	22%	113
FAWCETT MEMORIAL HOSPITAL-LAB		39	74	65%	113
ALLIED HEALTH FORT PIERCE		112			112
USAFSAM/PHE		29	83	74%	112
PARKVIEW HEALTH		112			112
MILLENNIUM LAB SERVICES			112	100%	112
POINT OF CARE		57	54	49%	111
LEON MEDICAL CENTER		7	104	94%	111
TIDE LABORATORIES		97	14	13%	111
MEDICAL DIAGNOSTICS LABORATORIES,INC		18	93	84%	111
ISPM LABS, LLC DBA CAPSTONE DIAGNOSTICS, LLC		110			110
CENTRACARE		7	102	94%	109
ELLENTON URGENT CARE			108	100%	108
GENETWORKX		15	90	86%	105
LABORATORY SPECIALISTS OF MICHIGAN		19	86	82%	105
HOSPITAL FOR SPECIAL SURGERY		103	1	1%	104
ACCU REFERENCE MEDICAL LAB			103	100%	103
ADVENTHEALTH CENTRA CARE LAKE MARY		50	53	51%	103
MINI ER AND URGENT CARE		62	40	39%	102
ADVENTHEALTH CENTRA CARE		6	95	94%	101
BAPTIST HEALTH URGENT CARE AT UNIVERSITY CENTRE		85	15	15%	100
ST. JAMES BAY HEALTH AND REHABILITATION CENTER		100			100
BAYFRONT HEALTH PUNTA GORDA CLINICAL LABORATORY		94	5	5%	99
BAY MEDICAL CENTER SACRED HEART HEALTH SYSTEM		35	62	64%	97
HEALTH CENTERS AT BRENTWOOD		96	1	1%	97
TIMBERRIDGE NURSING HOME & REHAB		77	20	21%	97
ROSEWOOD HEALTHCARE & REHABILITATION CENTER		96	1	1%	97
QDX PATHOLOGY SERVICES		48	48	50%	96
ADVENT HEALTH CENTRA CARE LONGWOOD		15	81	84%	96
BAPTIST MEDICAL PLAZA AT PALMETTO BAY		77	18	19%	95
FLORIDA COMMUNITY HEALTH CENTERS INC			94	100%	94
MIAMI VA HEALTHCARE SYSTEM			94	100%	94
CVS PHARMACY NO 7881		93	1	1%	94
FHMG-FLORIDA HOSPITAL MEDICAL GROUP		81	13	14%	94
DIAGNOSTIC SOLUTIONS		3	91	97%	94
UNIVERSITY MEDICAL CENTER SUITES		83	11	12%	94

COVID-19: testing by laboratory

Data through Oct 2, 2020 verified as of Oct 3, 2020 at 11:25 AM

Data in this report are provisional and subject to change.

The numbers in the table below represent the number of Florida and non-Florida residents for whom test results were received by the Department of Health. A person can be tested by more than one laboratory and can have both positive and negative results. **Therefore, the sum of the numbers in each column will be larger than the total number of people tested.**

Reporting lab	Inconclusive	Negative	Positive	Percent positive	Total
CAYUGA MEDICAL CENTER AT ITHACA		91	3	3%	94
UNKNOWN - BAD FACILITY CODE		26	68	72%	94
MACDILL AIR FORCE BASE		81	12	13%	93
NIGHT LITE PEDIATRICS WINTER GARDEN		76	17	18%	93
ORLANDO HEALTH EMERGENCY DEPARTMENT		85	6	7%	91
EMERALD COAST URGENT CARE, LLC		58	33	36%	91
BAPTIST HEALTH URGENT CARE AT PINECREST		74	15	17%	89
BAY VIEW HEALTHCARE		70	19	21%	89
PARAMOUNT URGENT CARE - ORLANDO		67	22	25%	89
EMERALD COAST URGENT CARE		61	27	31%	88
BAY BREEZE SENIOR LIVING AND REHABILITATION CENTER		87			87
AVERO DIAGNOSTICS		63	24	28%	87
PACIFIC ANALYTICS			86	100%	86
AMERICAN RESEARCH LABS		4	82	95%	86
MALABAR/ADVENT CENTRA CARE			85	100%	85
VENICE REGIONAL MEDICAL LAB SERVICES		30	55	65%	85
ST ANDREWS SKILLED NURSING & REHAB		85			85
ADVENTHEALTH CENTRA CARE CARROLLWOOD		1	84	99%	85
ALLSOUTH URGENT CARE			84	100%	84
CENTRAL FLORIDA HEALTH CARE		46	38	45%	84
BAPTIST MEDICAL PLAZA AT CORAL GABLES URGENT CARE		70	14	17%	84
MEDFAST URGENT CARE			83	100%	83
BOND CLINIC		30	51	63%	81
MORTON PLANT HOSPITAL			80	100%	80
BAPTIST MEDICAL PLAZA AT DAVIE URGENT CARE CENTER		63	17	21%	80
PARAMOUNT URGENT CARE - OVIEDO		50	28	36%	78
BAYFRONT HEALTH ER PINELLAS PARK		45	33	42%	78
BIOREFERENCE LABORATORIES	1	33	44	56%	78
BAPTIST MEDICAL PLAZA AT BRICKELL		65	12	16%	77
FAST TRACK URGENT CARE CENTER - RIVERVIEW			77	100%	77
AMERICAN FAMILY CARE		13	63	83%	76
ADVENTHEALTH CENTRA CARE SANFORD		26	50	66%	76
TRADITION MEDICAL CENTER LABORATORY		47	29	38%	76
VAMC			75	100%	75
DYNAMIC MEDICAL USA			75	100%	75
GATEWAY/ADVENT CENTRA CARE		1	74	99%	75
UNITED CLINICAL LABORATORIES		74	1	1%	75
NAVY HOSPITAL			75	100%	75
DEVANSH LAB WERKS INC		63	11	15%	74
BAYFRONT HEALTH PORT CHARLOTTE		22	52	70%	74
LABORATORY CORP OF AMERICA	2	28	44	59%	74
TITUSVILLE/ADVENT CENTRA CARE			73	100%	73
MAYO CLINIC LABS - ROCHESTER MAIN CAMPUS		71	2	3%	73
CENTRA CARE - SOUTH ORANGE		30	43	59%	73
FAST TRACK URGENT CARE CENTER - WESTCHASE			73	100%	73
DAVITA LABORATORY SERVICES		59	14	19%	73

COVID-19: testing by laboratory

Data through Oct 2, 2020 verified as of Oct 3, 2020 at 11:25 AM

Data in this report are provisional and subject to change.

The numbers in the table below represent the number of Florida and non-Florida residents for whom test results were received by the Department of Health. A person can be tested by more than one laboratory and can have both positive and negative results. **Therefore, the sum of the numbers in each column will be larger than the total number of people tested.**

Reporting lab	Inconclusive	Negative	Positive	Percent positive	Total
PALM BAY HOSPITAL		2	71	97%	73
NAPLES URGENT CARE		56	17	23%	73
PROVIDENCE HOSPITAL LABORATORY		69	4	5%	73
HEALTHLINK DIAGNOSTIC LABORATORIES INC		50	22	31%	72
HOLY CROSS HOSPITAL		1	71	99%	72
TREE HOUSE PEDIATRICS		61	10	14%	71
NORTH FLORIDA/SOUTH GEORGA VETERANS HEALTH SYSTEM			71	100%	71
BAPTIST HEALTH URGENT CARE AT KENDALL LAKES		56	15	21%	71
AMMON LABS		61	10	14%	71
QPS, LLC		69	1	1%	70
ADVENTHEALTH CENTRA CARE BRANDON		16	54	77%	70
NORTH FLORIDA PEDIATRICS-LAKE CITY		4	66	94%	70
Highlands Regional Hospital		63	7	10%	70
NOAH CLINICAL LABORATORY		59	10	14%	69
INTEGRITY LABORATORIES, LLC		5	64	93%	69
REHABILITATION CENTER AT PARK PLACE		69			69
FINLAY CLINICAL LABORATORY		24	44	65%	68
QUEST INFECTIOUS DISEASE	1	63	4	6%	68
CENTRA CARE HUNTER'S CREEK		30	38	56%	68
AEL- MEMPHIS		17	50	75%	67
BAPTIST MEDICAL PLAZA AT PEMBROKE PINES		57	10	15%	67
SMA SPECIALTY MEDICAL LAB		2	65	97%	67
MEADOWCREST FAMILY PHYSICIANS		63	4	6%	67
NEW YORK STATE ELR - KALEIDA HEALTH CENTER FOR LABORATORY		63	4	6%	67
PINES OF SARASOTA GARDEN		66			66
FLORIDA GULF COAST UNIVERSITY			66	100%	66
MOBILE INFIRMARY MED CENTER PATH LAB		58	8	12%	66
CAPE CANAVERAL HOSPITAL			66	100%	66
MINUTECLINIC DIAGNOSTIC OF RHODE ISLAND, LLC #729		63	2	3%	65
NEW YORK STATE ELR - MONTEFIORE MEDICAL CENTER LABORATORIES - MOSES		58	7	11%	65
SIPARADIGM, DIAGNOSTIC INFORMATICS		62	2	3%	64
HAVEN OF OUR LADY OF PEACE		64			64
COMMUNITY HEALTH CENTERS OF PINELLAS, INC.		2	62	97%	64
SARAPATH DIAGNOSTICS			64	100%	64
LABCORP OF AMERICA	2	27	34	54%	63
HURLBURT FIELD CLINIC		25	38	60%	63
GRAVITY DIAGNOSTICS		23	40	63%	63
GENE BY GENE			62	100%	62
MORTON PLANT HOSPITAL/LAB		1	60	98%	61
SYNERGY DIAGNOSTIC LABORATORY		55	6	10%	61
SUNCOAST COMMUNITY HEALTH CENTERS PEDIATRICS		17	44	72%	61
QUEST DIAGNOSTIC CLINICAL LABORATORIES		54	6	10%	60
EXACT SCIENCES LABORATORIES, LLC		15	45	75%	60
JW PLASTIC SURGERY		53	6	10%	59
CAREMOUNT MEDICAL - PATHOLOGY		59			59
ARTHREX MEDICAL CENTER		34	24	41%	58

COVID-19: testing by laboratory

Data through Oct 2, 2020 verified as of Oct 3, 2020 at 11:25 AM

Data in this report are provisional and subject to change.

The numbers in the table below represent the number of Florida and non-Florida residents for whom test results were received by the Department of Health. A person can be tested by more than one laboratory and can have both positive and negative results. **Therefore, the sum of the numbers in each column will be larger than the total number of people tested.**

Reporting lab	Inconclusive	Negative	Positive	Percent positive	Total
NEW YORK STATE ELR - WHITE PLAINS HOSPITAL CENTER LAB		58			58
FLORIDA HOSPITAL MEDICAL GROUP		48	10	17%	58
MED FAST URGENT CARE CENTER			58	100%	58
BAYCARE LAB		1	57	98%	58
NEW YORK STATE ELR - WADSWORTH HEALTH CENTER		55	3	5%	58
MINUTECLINIC DIAGNOSTIC OF MICHIGAN, PC #8029		56	1	2%	57
LABCORP BIRMINGHAM	1	6	50	88%	57
CBS LABORATORY		1	56	98%	57
GRAVITY DIAGNOSTICS, LLC		14	42	75%	56
INTERNAL LAB		50	6	11%	56
HEART OF FLORIDA REGIONAL MED CTR		2	54	96%	56
RCA LABORATORY SERVICES – NEW YORK ELR		25	31	55%	56
JEFFERY WEINZWEIG		2	53	96%	55
VA MEDICAL CENTER		7	48	87%	55
UNIVERSITY HEALTH SYSTEM INC		50	5	9%	55
SOUTH BALDWIN REGIONAL MEDICAL CENTER		52	3	5%	55
BROWARD HEALTH MEDICAL CENTER		1	54	98%	55
ADVENTHEALTH CENTRA CARE WINTER PARK		10	44	81%	54
SEASIDE HEALTH AND REHABILITATION CENTER		1	53	98%	54
MILLENIUM PHYSICIANS GROUP			54	100%	54
ADVENTHEALTH CENTRA CARE DAYTONA BEACH		33	20	38%	53
PPD	2	46	5	9%	53
BAPTIST HEALTH URGENT CARE AT WESTON		47	6	11%	53
FAST TRACK URGENT CARE CENTER - SOUTH TAMPA			52	100%	52
HEALTH FIRST-PALM BAY		1	51	98%	52
SANFORD LABORATORIES		44	7	14%	51
SARASOTA CO. HEALTH DEPT # 58		40	11	22%	51
325TH MEDICAL GROUP			51	100%	51
VAVA PARTNERS LLC		5	46	90%	51
OPTUM LABS LLC		5	46	90%	51
BRIDGEWATER PARK HEALTH AND REHAB		50			50
LAB CORP TAMPA		2	48	96%	50
FAST TRACK URGENT CARE CENTER - BRANDON			50	100%	50
CENTRAL BALDWIN IMMEDIATE CARE & FAMILY PRACTICE		37	13	26%	50
QUEST TAMPA (NEW YORK ELR)		38	12	24%	50
SANTA ROSA MEDICAL GROUP - DR MICHAEL BARBER		35	15	30%	50
CITRUS HEALTH AND REHAB		32	18	36%	50
CITRUS MEMORIAL HEALTH SYSTEM LAB		2	48	96%	50
NEW YORK STATE ELR - STONY BROOK UNIVERSITY MEDICAL CENTER		46	4	8%	50
CLINICAL PATHOLOGY LABS		1	49	98%	50
P4 DIAGNOSTIX LABORATORY NETWORK		1	48	98%	49
NXGEN MDX		19	30	61%	49
NCF DIAGNOSTICS & DNA TECHNOLOGIES LAB		22	27	55%	49
SIGNATURE HEALTHCARE OF NORTH FLORIDA		48	1	2%	49
PERSONALIZED GENETIC TESTING			49	100%	49
GENESIS DIAGNOSTICS			49	100%	49

COVID-19: testing by laboratory

Data through Oct 2, 2020 verified as of Oct 3, 2020 at 11:25 AM

Data in this report are provisional and subject to change.

The numbers in the table below represent the number of Florida and non-Florida residents for whom test results were received by the Department of Health. A person can be tested by more than one laboratory and can have both positive and negative results. **Therefore, the sum of the numbers in each column will be larger than the total number of people tested.**

Reporting lab	Inconclusive	Negative	Positive	Percent positive	Total
WIMAUMA COMMUNITY HEALTH CENTER		33	15	31%	48
UNIVERSITY OF WEST FLORIDA STUDENT HEALTH SERVICES		19	29	60%	48
BAY CENTER HURRICANE SHELTER		48			48
SOUTH GEORGIA MEDICAL CENTER		41	7	15%	48
BENTON PEDIATRICS INC		36	12	25%	48
HUNTSVILLE HOSPITAL LABORATORY		38	10	21%	48
NEW YORK STATE ELR - UNIVERSITY HOSPITAL, STONY BROOK SOUTHAMPTON		46	1	2%	47
VHA PUBLIC HEALTH REFERENCE LABORATORY- PALO ALTO		27	20	43%	47
VIERA HOSPITAL			46	100%	46
TGH		1	45	98%	46
SOUTH BALDWIN MEDICAL CENTER GULF SHORES		37	9	20%	46
VISTA		6	40	87%	46
SUNCOAST OPTIMAL WELLNESS		3	43	93%	46
ST. CLOUD MEDICAL GROUP		46			46
EAST MANATEE FAMILY	1	1	44	96%	46
H LEE MOFFITT CANCER CENTER MICRO		46			46
NORTH PORT REHAB, LLC		45			45
CAREFAST+		39	6	13%	45
PARAMOUNT URGENT CARE - WINDERMERE		35	10	22%	45
CLIFFORD CHESTER SIMS VA NURSING HOME		44	1	2%	45
NADAL PEDIATRICS - VICTORIA STREET (3385)		29	16	36%	45
EXPRESS GENE MOLECULAR DIAGNOSTICS LABORATORY		1	44	98%	45
ST VINCENT'S BIRMINGHAM LABORATORY		43	1	2%	44
ALLIANCE OF PHYSICIANS AGAINST COVID-19			44	100%	44
NEW YORK STATE ELR - WESTCHESTER MEDICAL CENTER		43			43
LAB CORP RTP	1	3	39	91%	43
QUEST DIAGNOSTICS-N ST PETERSBURG-5TH			43	100%	43
APP-UNIPATH, LLC		42	1	2%	43
BRANCH MEDICAL CLINIC			43	100%	43
Point of Care Testing		23	20	47%	43
EGLIN REGIONAL MEDICAL CENTER		4	39	91%	43
NEIGHBORHOOD MEDICAL CENTER		41	2	5%	43
SANDY RIDGE CENTER FOR REHABILITATION AND HEALING		42	1	2%	43
ADVENTHEALTH CENTRA CARE DELAND		1	42	98%	43
CHILDREN'S HOSPITAL OF ALABAMA		42			42
FAST TRACK URGENT CARE CENTER - WESLEY CHAPEL			42	100%	42
LABFIRST - DEPARTMENT OF PATHOLOGY		41	1	2%	42
BAYFRONT HEALTH SPRING HILL		9	33	79%	42
SEMINOLE COUNTY HEALTH DEPARTMENT		41	1	2%	42
LAB PLUS, LLC AT SAINT THOMAS WEST HOSPITAL		32	10	24%	42
ALLIANCE PEDIATRICS		24	18	43%	42
NEW YORK STATE ELR - QUEST DIAGNOSTICS NICHOLS		39	2	5%	41
FLORIDA HOSPITAL NEW SMYRNA		4	37	90%	41
CENTRA CRARE POINCIANA		19	22	54%	41
ADVENT HEALTH CENTRA CARE- KID'S CARE		36	4	10%	40
LUTHERAN HAVEN		40			40

COVID-19: testing by laboratory

Data through Oct 2, 2020 verified as of Oct 3, 2020 at 11:25 AM

Data in this report are provisional and subject to change.

The numbers in the table below represent the number of Florida and non-Florida residents for whom test results were received by the Department of Health. A person can be tested by more than one laboratory and can have both positive and negative results. **Therefore, the sum of the numbers in each column will be larger than the total number of people tested.**

Reporting lab	Inconclusive	Negative	Positive	Percent positive	Total
ARCPOINT LABS OF ORANGE PARK		38	2	5%	40
BREVARD HEALTH ALLIANCE			40	100%	40
VILLAGE DOCTORS		31	9	23%	40
NEW YORK STATE ELR - CATHOLIC HEALTH SYSTEM DEPT LABORATORY		39	1	3%	40
DOCTOR'S IN HOUSE LABORATORY		3	37	93%	40
BAYA PHARMACY			40	100%	40
PRIDE DIAGNOSTICS		24	16	40%	40
SPECTOR SCIENTIFIC LAB		1	39	98%	40
CLINICAL RESEARCH SEQUENCING PLATFORM		8	31	79%	39
DIAGNOSTIC LABORATORY OF OKLAHOMA		34	5	13%	39
UNIVERSITY OF MIAMI		1	38	97%	39
GOLDEN GATE FAMILY CLINIC		1	37	97%	38
MEDICAL DIAGNOSTIC LAB		2	36	95%	38
GENPATH			38	100%	38
HIGHLANDS MEDICAL CENTER		36	1	3%	37
ADVENTHEALTH CENTRA CARE LEE ROAD		20	17	46%	37
QUICK CARE MED PL CR		37			37
CAPITAL REGIONAL MEDICAL CENTER		2	35	95%	37
SUNPATH-MDL	2	11	24	65%	37
NORTH FLORIDA PEDIATRICS		3	33	92%	36
ADVENTHEALTH MEDICAL GROUP		34	2	6%	36
INTERLAB		1	35	97%	36
FINLAY CLINICAL LABORATORY INC		26	10	28%	36
HEALTH FIRST CAPE CANAVERAL HOSPITAL			36	100%	36
ADVENTHEALTH PALM COAST			35	100%	35
QUOTIENT SCIENCES			35	100%	35
IRL		4	31	89%	35
ELLENTON PEDIATRICS		31	4	11%	35
ASSOCIATED CLINICAL LABORATORIES		34	1	3%	35
BAPTIST HEALTH URGENT CARE MIAMI BEACH		29	6	17%	35
ARCPOINT LABS - BIRMINGHAM		29	6	17%	35
SOLARIS NORTH NAPLES		34			34
EXPERTUS LABORATORIES INC		13	21	62%	34
CENTRA CARE - AZALEA PARK			34	100%	34
ANGEL KIDS PEDIATRICS-BEACH BLVD		29	5	15%	34
LAB			34	100%	34
SCOTT LAKE HEALTH AND REHABILITATION CENTER		34			34
LIFE CARE CENTER OF HILLIARD		30	4	12%	34
QUEST DIAGNOSTICS NICHOLS INSTITUTE- LPP		3	31	91%	34
DESOTO MEMORIAL HOSPITAL LAB			33	100%	33
AMELIA MEDICAL CARE			33	100%	33
SMA LAB		4	29	88%	33
KENDALL REGIONAL MEDICAL CENTER LAB	3		30	91%	33
BAYSIDE HEALTH AND REHABILITATION CENTER		33			33
CAREFAST MURABELLA		33			33
BAPTIST HEALTH URGENT CARE AT SAWGRASS		29	3	9%	32

COVID-19: testing by laboratory

Data through Oct 2, 2020 verified as of Oct 3, 2020 at 11:25 AM

Data in this report are provisional and subject to change.

The numbers in the table below represent the number of Florida and non-Florida residents for whom test results were received by the Department of Health. A person can be tested by more than one laboratory and can have both positive and negative results. **Therefore, the sum of the numbers in each column will be larger than the total number of people tested.**

Reporting lab	Inconclusive	Negative	Positive	Percent positive	Total
ORLANDO HEALTH AND REHAB CENTER			32	100%	32
JAMES A. HALEY VETERANS' HOSPITAL			32	100%	32
BAPTIST PRIMARY CARE		18	14	44%	32
ST FRANCIS HOSPITAL		26	6	19%	32
ADVENT HEALTH CENTRA CARE- AZALEA PARK		31	1	3%	32
PCB CLINIC		21	11	34%	32
NEW YORK STATE ELR - NEWYORK-PRESBYTERIAN/QUEENS DIAGNOSTIC		31	1	3%	32
LONGWOOD FAMILY PRACTICE		27	5	16%	32
EMERALD COAST HOSPICE		31			31
LONGWOOD HEALTH AND REHABILITATION CENTER		28	3	10%	31
QUEST DIAGNOSTIC INC	1	4	26	84%	31
PHYSICIANS REGIONAL WALK-IN		21	10	32%	31
ADVENT HEALTH CENTRA CARE - EAST ORLANDO		10	21	68%	31
CENTRA CARE KIDS WINTER PARK			31	100%	31
QUEST DIAGNOSTICS-VERO BEACH-37TH ST		31			31
POINT WASHINGTON MEDICAL CLINIC			31	100%	31
ST. MARYS MEDICAL CENTER		1	30	97%	31
OUT OF STATE		15	16	52%	31
MIAMI BEACH COMMUNITY HEALTH CENTER			31	100%	31
QUEST DIAGNOSTICS INC.			31	100%	31
VA		15	16	52%	31
NEXT MOLECULAR ANALYTICS		1	30	97%	31
WOMEN'S CARE FLORIDA LABORATORY		29	2	6%	31
ROLLINS COLLEGE WELLNESS CENTER		5	25	83%	30
AHSE ROP		29	1	3%	30
NEW YORK STATE ELR - NEW YORK CITY DEPARTMENT OF HEALTH & MENTAL		28	2	7%	30
NEW YORK STATE ELR - ERIE COUNTY MEDICAL CTR CLINICAL LABS		30			30
LABCORP - MIAMI		4	26	87%	30
RDX BIOSCIENCE,			30	100%	30
BAPTIST HEALTH MEDICAL PLAZA AT CORAL SPRINGS		26	3	10%	29
ANGEL KIDS PEDIATRICS-BARTRAM PARK		28	1	3%	29
NEW YORK STATE ELR - WILSON MEMORIAL REGIONAL MEDICAL CENTER		28	1	3%	29
P4CLINICAL	3	2	24	83%	29
ST VINCENTS MEDICAL CENTER RIVERSIDE NURSING		4	25	86%	29
NORTH SHORE UNIVERSITY HOSPITAL LABORATORY		27	2	7%	29
LECONTE MEDICAL CENTER LAB		23	6	21%	29
ADVENT HEALTH FISH MEMORIAL		2	27	93%	29
VALENCIA HILLS HEALTH AND REHABILITATION CENTER		27	2	7%	29
FHMG LAKE MARY PEDS		28	1	3%	29
WUESTHOFF MEMORIAL HOSPITAL			29	100%	29
MOLECULAR TESTING LABS			28	100%	28
ACCURATE DIAGNOSTIC LAB		27	1	4%	28
UNIVERSITY OF MIAMI HEPATOLOGY DIAGNOSTIC LABORATORY			28	100%	28
PRMG - EAST NAPLES		22	6	21%	28
MANOR AT CARPENTERS		26	2	7%	28
ALTAMONTE PEDIATRIC ASSOCIATES		28			28

COVID-19: testing by laboratory

Data through Oct 2, 2020 verified as of Oct 3, 2020 at 11:25 AM

Data in this report are provisional and subject to change.

The numbers in the table below represent the number of Florida and non-Florida residents for whom test results were received by the Department of Health. A person can be tested by more than one laboratory and can have both positive and negative results. **Therefore, the sum of the numbers in each column will be larger than the total number of people tested.**

Reporting lab	Inconclusive	Negative	Positive	Percent positive	Total
GENEDX		22	6	21%	28
DOH-WEST PALM BEACH BRANCH LABORATORY			28	100%	28
COCOA BEACH/ADVENT CENTRA		5	23	82%	28
FHMG_CTR FOR SENIOR HEALTH		22	5	19%	27
SUNCOAST LABS			27	100%	27
MINUTECLINIC DIAGNOSTIC OF SOUTH CAROLINA, LLC		26	1	4%	27
JAMES A HALEY VETERAN'S HOSPITAL			27	100%	27
PRIMECARE OF DOTHAN		20	7	26%	27
SOFT CELL LABORATORIES		25	2	7%	27
BROWARD HEALTH CORAL SPRINGS EPIDEMIOLOGY DEPT			27	100%	27
NEW YORK STATE ELR - ROCHESTER GENERAL HOSPITAL LABORATORY		26	1	4%	27
CENTRA CARE- WINTER GARDEN		3	24	89%	27
ST. ANTHONY'S HOSPITAL			26	100%	26
OAKTREE HEALTHCARE			26	100%	26
ADVENTHEALTH CENTRA CARE CITRUS PARK			26	100%	26
POPLAR HEALTHCARE PLLC	1	10	15	58%	26
CDC		17	9	35%	26
CENTRA CARE CONWAY			26	100%	26
NEW YORK STATE ELR - LENOX HILL HOSPITAL		23	3	12%	26
MONCRIEF ARMY HEALTH CLINIC			26	100%	26
Diatherix Laboratories, LLC		14	12	46%	26
FLORIDA DEPARTMENT OF HEALTH IN POLK COUNTY		25			25
NEW YORK STATE ELR - QUEST DIAGNOSTICS INCORPORATED		22	3	12%	25
MD LABS		9	16	64%	25
DOH		13	12	48%	25
BAYFRONT HEALTH ER CITRUS HILLS		25			25
IPSUM DIAGNOSTICS			25	100%	25
MOLECULAR DIAGNOSTICS		1	24	96%	25
PHYSICIANS PRIMARY CARE		24	1	4%	25
MEDIPATH			24	100%	24
PARRISH MEDICAL CENTER		1	23	96%	24
VISITING PHYSICIANS ASSOCIATION LABORATORY		22	2	8%	24
MEDICAL VB		24			24
WELLSNOW URGENT CARE		23	1	4%	24
LABORATORY DYNAMICS		20	4	17%	24
CONNECTICUT DEPARTMENT OF HEALTH		22	2	8%	24
PATRICK AIR FORCE BASE		1	23	96%	24
DIAMOND RIDGE		24			24
AVENTIS BIO-SERVICES CTL		23			23
BIODESIX, INC.		19	4	17%	23
FIRST CHOICE URGENT CARE			23	100%	23
SOLARIS HEALTHCARE IMPERIAL		23			23
UNIVERSITY ALABAMA		23			23
THE TERRACE OF JACKSONVILLE		3	20	87%	23
MAGNOLIA DIAGNOSTIC		1	22	96%	23
MD 365 MEDICAL CARE PLLC		23			23

COVID-19: testing by laboratory

Data through Oct 2, 2020 verified as of Oct 3, 2020 at 11:25 AM

Data in this report are provisional and subject to change.

The numbers in the table below represent the number of Florida and non-Florida residents for whom test results were received by the Department of Health. A person can be tested by more than one laboratory and can have both positive and negative results. **Therefore, the sum of the numbers in each column will be larger than the total number of people tested.**

Reporting lab	Inconclusive	Negative	Positive	Percent positive	Total
BAYFRONT MEDICAL		18	5	22%	23
NEW YORK STATE ELR - SARATOGA HOSPITAL LABORATORY		22	1	4%	23
TRUGENX			23	100%	23
BIOREFERENCE LABORATORIES, INC.		11	12	52%	23
DOCTORS MEMORIAL FAMILY MEDICINE			22	100%	22
HEALTH FIRST-VIERA HOSPITAL		1	21	95%	22
ST. JOSEPH'S HOSPITAL NORTH			22	100%	22
MINUTECLINIC DIAGNOSTIC OF RHODE ISLAND, LLC #1544		21	1	5%	22
PLANTATION BAY REHAB FACILITY		21	1	5%	22
EGL GENETIC DIAGNOSTICS		1	21	95%	22
MOBILE DIVISION LABORATORY		7	15	68%	22
AMEERAH LABS			22	100%	22
BIOFIRE		7	15	68%	22
JACKSON HEALTH SYSTEM		1	21	95%	22
PENNSYLVANIA DEPT OF HEALTH		19	3	14%	22
PRECISION HEALTH SOLUTIONS LAB			22	100%	22
EAST ALABAMA MEDICAL CENTER LABORATORY		15	6	29%	21
LABORATORY OF FLORIDA			21	100%	21
COASTAL URGENT CARE		10	11	52%	21
WUESTHOFF MEDICAL CENTER-MELBOURNE			21	100%	21
ST. CLOUD HOSPITAL		20	1	5%	21
SENIOR HEALTH OF WINTER PARK DUNDEE		21			21
WESTMINSTER ST AUGUSTINE		21			21
LEE MEMORIAL HEALTH PARK LAB			21	100%	21
SPECIALITY LABORATORIES,INC		18	3	14%	21
SUNQUEST		3	18	86%	21
PECONIC BAY MEDICAL CENTER LABORATORY		16	4	20%	20
CONSULATE HEALTH CARE OF WINTER HAVEN		20			20
MEDONE URGENT CARE AT ST. AUGUSTINE		1	19	95%	20
MAYO CLINIC LABS - ROCHESTER SUPERIOR DRIVE		2	18	90%	20
ISLAND COAST PEDIATRICS PA		19	1	5%	20
NEW YORK STATE ELR - BRONX LEBANON HOSPITAL-MEDICAL CENTER		19	1	5%	20
BROAD INSTITUTE CLINICAL SEQUENCING RESEARCH PLATFORM	1	17	2	10%	20
ASSOCIATED PATHOLOGISTS		16	4	20%	20
TROY REGIONAL MEDICAL CENTER		12	8	40%	20
EMPIRE CITY LABORATORIES INC		1	19	95%	20
CLEVELAND CLINIC FOUNDATION		11	9	45%	20
LIFE CARE CENTER OF ALTAMONTE SPRINGS			20	100%	20
MAKO MEDICAL LABORATORIES		3	17	85%	20
THE CHAPPEL GROUP RESEARCH		20			20
ADVENT HEALTH NEW SMYRNA BEACH			20	100%	20
PALO ALTO VA MEDICAL CENTER		1	18	95%	19
DOCTORS MEMORIAL HOSPITAL		8	11	58%	19
WELLNOW URGENT CARE PC		19			19
QUEST DIAGNOSTICS NICHOLS INSTITUTE - SJC (LPP)		14	5	26%	19
HEALTHY MINORS, LLC.		19			19

COVID-19: testing by laboratory

Data through Oct 2, 2020 verified as of Oct 3, 2020 at 11:25 AM

Data in this report are provisional and subject to change.

The numbers in the table below represent the number of Florida and non-Florida residents for whom test results were received by the Department of Health. A person can be tested by more than one laboratory and can have both positive and negative results. **Therefore, the sum of the numbers in each column will be larger than the total number of people tested.**

Reporting lab	Inconclusive	Negative	Positive	Percent positive	Total
MED HEALTH SERVICES		18	1	5%	19
FAST TRACK URGENT CARE CENTER - SEMINOLE			19	100%	19
INTEGRATED REGIONAL LABORATORIES - LARGO			19	100%	19
MINUTECLINIC #4760		19			19
SUNTREE INTERNAL MEDICINE		18			18
FLORIDA DEPARTMENT OF HEALTH		11	7	39%	18
LAB INTERMARKET FACILITY LAB			18	100%	18
CVS PHARMACY			18	100%	18
STONE WASH CLINICAL LABORATORIES		2	16	89%	18
LABCORP INC		5	13	72%	18
XPRESS WELLNESS URGENT CARE			18	100%	18
HUNTINGTON HOSPITAL LABORATORY		17	1	6%	18
USF		1	17	94%	18
NEW YORK STATE ELR - BROOKDALE UNIVERSITY HOSPITAL		17	1	6%	18
PPC-LAB EDI ORCHARD BI		17	1	6%	18
NEW YORK STATE ELR - LOURDES HOSPITAL INC		17	1	6%	18
INTERCOASTAL MEDICAL GROUP			18	100%	18
LABCORP - CLEARWATER		3	15	83%	18
SIGNATURE HEALTHCARE AT THE COURTYARD		16	2	11%	18
PATHGROUP			18	100%	18
MADISON CORE LABORATORIES		17	1	6%	18
BAPTIST PRIMARY CARE MANDARIN PEDIATRICS		18			18
TPCA CLINICAL LABORATORIES		15	3	17%	18
MEDCOMP SCIENCES			17	100%	17
JACKSON NORTH MEDICAL CENTER		2	15	88%	17
SEVEN RIVERS REGIONAL MEDICAL CENTER		4	13	76%	17
MANDARIN PEDIATRICS		15	2	12%	17
NEW YORK STATE ELR - VASSAR BROTHERS MEDICAL CENTER LABORATORY		17			17
NITE LITE PEDIATRICS - PORT ST. LUCIE		11	6	35%	17
AMERICAN HEALTH ASSOCIATES OF TAMPA		2	15	88%	17
WATSON CLINIC LLP SOUTH			17	100%	17
REDITUS LABORATORIES			17	100%	17
TYNDALL AFB			17	100%	17
DEPARTMENT OF VETERANS AFFAIRS MEDICAL CENTER			16	100%	16
MINUTE CLINIC LLC #2216		15	1	6%	16
CONSOLIDATED LAB SERVICES		8	8	50%	16
NITE LITE PEDIATRICS - JACKSONVILLE		16			16
LAKELAND REGIONAL HEALTH LAKE MIRIAM			16	100%	16
ADVENTIST HEALTH SYSTEM FLORIDA		16			16
QUESTDIAGNOSTICS INCORPORATED		2	14	88%	16
PARK WEST MEDICAL CENTER		15	1	6%	16
UPMC CHAUTAUQUA AT WCA LABORATORY		16			16
UNITED LABORATORY SERVICE			16	100%	16
MONTEFIORE NEW ROCHELLE HOSPITAL		15	1	6%	16
LAKE CITY VETERANS HOSPITAL			16	100%	16
ASCENSION ST. VINCENT'S PRIMARY CARE			16	100%	16

COVID-19: testing by laboratory

Data through Oct 2, 2020 verified as of Oct 3, 2020 at 11:25 AM

Data in this report are provisional and subject to change.

The numbers in the table below represent the number of Florida and non-Florida residents for whom test results were received by the Department of Health. A person can be tested by more than one laboratory and can have both positive and negative results. **Therefore, the sum of the numbers in each column will be larger than the total number of people tested.**

Reporting lab	Inconclusive	Negative	Positive	Percent positive	Total
CENTRA CARE – APOPKA			16	100%	16
FHMG – FLORIDA HOSPITAL MEDICAL GROUP		13	3	19%	16
SOUTHEAST ALABAMA MEDICAL CENTER			16	100%	16
NEW YORK STATE ELR - ST PETER'S BENDER LABORATORY		16			16
ADVENTHEALTH CENTRA CARE TEMPLE TERRACE			16	100%	16
SOUTHERN LABORATORY			15	100%	15
WASHINGTON REHABILITATION AND NURSING CENTER		15			15
PHYSICIANS STAT			15	100%	15
DELRAY MEDICAL CENTER LAB		1	14	93%	15
ADVENTHEALTH CENTRA CARE WINTER GARDEN		1	14	93%	15
ORLANDO HEALTH EMERGENCY DEPARTMENT AND MEDICAL		15			15
ORLANDO HEALTH		2	13	87%	15
STATEN ISLAND UNIVERSITY HOSPITAL-POUCH		15			15
UVMC MICROBIOLOGY		14	1	7%	15
ADVENTHEALTH ZEPHYRHILLS			15	100%	15
MILTON 4707		15			15
EVERLYWELL		9	6	40%	15
URGENT CARE CLINIC OF LINCOLN		14	1	7%	15
UNIPATH		8	7	47%	15
MILLENNIUM PHYSICIAN GROUP LCC			15	100%	15
DIATHERIX		13	2	13%	15
QUEST DIAGNOSTICS INCORPORATED			15	100%	15
NORTHWELL HEALTH PLAINVIEW HOSPITAL LABORATORY		12	2	14%	14
BOZEMAN HEALTH DEACONESS HOSPITAL		11	3	21%	14
PHOSPHORUS DIAGNOSTICS		12	2	14%	14
MINUTECLINIC DIAGNOSTIC OF RHODE ISLAND, LLC #212		14			14
NATIONS BEST FAMILY HEALTH CARE			14	100%	14
BAPTIST SOUTH MEDICAL CENTER		2	12	86%	14
OKEECHOBEE HEALTHCARE FACILITY			14	100%	14
WHITE WILSON MEDICAL CENTER CLINIC			14	100%	14
HEALTH CENTRAL HOSPITAL			14	100%	14
ADVENTHEALTH CENTRE CARE - KISSIMMEE			14	100%	14
XERA MED RESEARCH			14	100%	14
CENTRA CARE – SAND LAKE			14	100%	14
SUNCOAST PATHOLOGY ASSOCIATES		10	4	29%	14
NEW YORK STATE ELR - GOOD SAMARITAN HOSPITAL LABORATORY		13	1	7%	14
POARCH BANC CREEK INDIANS TRIBAL HEALTH DEPARTMENT			14	100%	14
EXOSOME DIAGNOSTICS		14			14
UF HEALTH NORTH JACKSONVILLE			14	100%	14
FAST TRACK URGENT CARE CENTER - TYRONE			14	100%	14
WESTPAC LABS		1	12	92%	13
ADVANCED URGENT CARE		11	2	15%	13
TALLAHASSEE PRIMARY CARE ASSOC, PA		12	1	8%	13
LINCOLN DIAGNOSTIC LAB		13			13
SOUTHEAST FAMILY HEALTHCARE CENTER			13	100%	13
TEN HEALTHCARE		2	11	85%	13

COVID-19: testing by laboratory

Data through Oct 2, 2020 verified as of Oct 3, 2020 at 11:25 AM

Data in this report are provisional and subject to change.

The numbers in the table below represent the number of Florida and non-Florida residents for whom test results were received by the Department of Health. A person can be tested by more than one laboratory and can have both positive and negative results. **Therefore, the sum of the numbers in each column will be larger than the total number of people tested.**

Reporting lab	Inconclusive	Negative	Positive	Percent positive	Total
PALM GARDEN OF WINTER HAVEN			13	100%	13
HEALTHQUEST LABORATORIES		4	9	69%	13
ESCAMBIA COMMUNITY CLINIC		2	11	85%	13
Q ANSWER LAB		1	12	92%	13
NEW YORK STATE ELR - LABORATORY ALLIANCE OF CENTRAL NEW		13			13
CLINICAL LABORATORY SERVICES			13	100%	13
FLORIDA STATE HOSPITAL			13	100%	13
MINUTE CLINIC INCORPORATE		11	1	8%	12
CARESPOT OF NOCATEE			12	100%	12
LEON CHD		12			12
AMERICAN ESOTERIC LABORATORIES			12	100%	12
LAB CORP OF AMERICA		4	8	67%	12
NEW YORK STATE ELR - NORTH CENTRAL BRONX HOSP		11	1	8%	12
CANTON-POTSDAM HOSPITAL LABORATORY		12			12
SOLARIS HEALTHCARE OSCEOLA		11	1	8%	12
AYERS NURSING AND REHABILITATION CENTER		12			12
TOTAL RENAL LABORATORIES INC		7	5	42%	12
LIFE CARE CENTER OF WINTER HAVEN			12	100%	12
LABCORP BURLINGTON CYTO		9	3	25%	12
BROWARD DIALYSIS			12	100%	12
IREPERTOIRE_MOL_LAB		12			12
ADVENTHEALTH CENTRA CARE ORMOND BEACH			12	100%	12
SHELBY COUNTY HEALTH CARE CORPORATION		9	3	25%	12
ADVENTHEALTH CENTRA CARE ORANGE CITY		1	11	92%	12
SANTA ROSA HMA PHYS MGMT		11	1	8%	12
GLEN OAKS HEALTH AND REHABILITATION CENTER			12	100%	12
PREMIER URGENT CARE OF BREVARD			12	100%	12
UNIVERSITY HILLS HEALTH AND REHABILITATION CENTER		10	2	17%	12
NEW YORK PRESBYTERIAN - ALLEN HOSPITAL		12			12
CVS PHARMACY, INC DBA CVS/PHARMACY #5685		12			12
CENTRA CARE-LBV			12	100%	12
DYNAMIC DNA LAB		1	11	92%	12
AFC URGENT CARE		2	10	83%	12
FLORIDA DEPT OF HEALTH		4	8	67%	12
COASTAL HEALTH AND REHAB		12			12
NEW YORK STATE ELR - LONG ISLAND JEWISH MED CTR		12			12
ACCESS 365 URGENT CARE		11			11
NEW YORK STATE ELR - JACOBI MEDICAL CENTER		11			11
NEW YORK STATE ELR - JAMAICA HOSPITAL MEDICAL CENTER		11			11
INDIAN RIVER MEDICAL CENTER		11			11
ADVENTHEALTH PEDIATRICS/LAKE MARY PEDS		10	1	9%	11
POCONO MEDICAL CENTER		11			11
ESCAMBIA COUNTY JAIL		9	2	18%	11
CVS PHARMACY # 10423		10	1	9%	11
FUNGAL REFERENCE LABORATORY		11			11
GRAND ST PAUL CVS		11			11

COVID-19: testing by laboratory

Data through Oct 2, 2020 verified as of Oct 3, 2020 at 11:25 AM

Data in this report are provisional and subject to change.

The numbers in the table below represent the number of Florida and non-Florida residents for whom test results were received by the Department of Health. A person can be tested by more than one laboratory and can have both positive and negative results. **Therefore, the sum of the numbers in each column will be larger than the total number of people tested.**

Reporting lab	Inconclusive	Negative	Positive	Percent positive	Total
ACHS		2	9	82%	11
TREASURE COAST URGENT CARE			11	100%	11
DAVID LAWRENCE CENTER		9	2	18%	11
NORTH FLORIDA PEDIATRICS-MARIANNA		1	10	91%	11
SANFORD MOBILE LAB		9	2	18%	11
BIO-REFERENCE LABORATORIES			11	100%	11
PROMEDICA LABORATORIES		10	1	9%	11
ADVENT HEALTH SEBRING			11	100%	11
VPA PC LAB		11			11
UNIV OF MIAMI			11	100%	11
FLORIDA COMMUNITY HEALTH CENTER OF ST. LUCIE			11	100%	11
PROMEDICA LABORATORIES		10	1	9%	11
UNIVERSITY OF TAMPA STUDENT HEALTH AND SHC CLINICAL LABORATORY		6	5	45%	11
CVS MINUTE CLINIC			11	100%	11
TAYLORVILLE FAMILY MEDICINE		7	4	36%	11
PALM BEACH PATHOLOGY		9	2	18%	11
NEW YORK STATE ELR - SOUTHSIDE HOSPITAL NORTHWELL HEALTH LABORATORY		10	1	9%	11
BAYCARE OUTREACH LABORATORY SERVICES		1	10	91%	11
CORE LABORATORY		1	9	90%	10
BAYCARE LABORATORIES		1	9	90%	10
NORTH CAROLINA DEPARTMENT OF HEALTH & HUMAN SERVICES			10	100%	10
EAST LAKE PEDIATRICS			10	100%	10
ST ELIZABETH MEDICAL CENTER LABORATORY		9	1	10%	10
MAINSTREET FAMILY CARE		1	9	90%	10
NORTH OKALOOSA PHYSICIAN GROUP		10			10
ONE MILO		10			10
ACADIAN DIAGNOSTIC LABORATORIES		8	2	20%	10
NEW JERSEY DEPARTMENT OF HEALTH COMMUNICABLE DISEASE SERVICE		3	7	70%	10
ST VINCENT'S EAST LABORATORY		9	1	10%	10
PRIMARY CARE OF THE TREASURE COAST		1	9	90%	10
KEYS MEDICAL GROUP			10	100%	10
SARNO EXTENDED HOURS			10	100%	10
NEW YORK STATE ELR - CATHOLIC HEALTH SERVICES REGIONAL LABORATORY		8	2	20%	10
NEW YORK STATE ELR - HUDSON VALLEY HOSPITAL CENTER LABORATORY		9	1	10%	10
MEDICAL LABORATORY DIAGNOSTICS			10	100%	10
KEY PRIMARY CARE			10	100%	10
LAKE BALDWIN CBOC		9	1	10%	10
NEW YORK STATE ELR - ELMHURST HOSPITAL CENTER		9	1	10%	10
BAPTIST HEALTH EXPRESS CARE AT KEY BISCAYNE		8	2	20%	10
DEPARTMENT OF VETERANS AFFAIRS ORLANDO MEDICAL CENTER			10	100%	10
STARKE FAMILY MEDICAL CENTER		8	2	20%	10
LAKE MARY KIDS CENTRA CARE			10	100%	10
PARKWEST MEDICAL CENTER		9	1	10%	10
UMHC/SYLVESTER AT KENDALL		1	9	90%	10
CLEVELAND CLINIC			10	100%	10
FLORIDA PEDIATRICS			10	100%	10

COVID-19: testing by laboratory

Data through Oct 2, 2020 verified as of Oct 3, 2020 at 11:25 AM

Data in this report are provisional and subject to change.

The numbers in the table below represent the number of Florida and non-Florida residents for whom test results were received by the Department of Health. A person can be tested by more than one laboratory and can have both positive and negative results. **Therefore, the sum of the numbers in each column will be larger than the total number of people tested.**

Reporting lab	Inconclusive	Negative	Positive	Percent positive	Total
DELAWARE CVS PHARMACY, LLC		10			10
ED FRASER MEMORIAL HOSPITAL			10	100%	10
PINELLAS COUNTY HEALTH DEPARTMENT		2	8	80%	10
BROWARD HEALTH CARE			10	100%	10
BAY PINES VA		1	9	90%	10
NEWYORK-PRESBYTERIAN/ LAWRENCE HOSPITAL LABORATORY		9			9
APPLE DIAGNOSTICS LAB		3	6	67%	9
NEW YORK STATE ELR - BROOKLYN HOSPITAL CENTER DOWNTOWN CAMPUS		9			9
UNAVAILABLE/UNKNOWN/NO INFORMATION FOUND			9	100%	9
MASSACHUSETTS GENERAL HOSPITAL		1	8	89%	9
COMMUNITY HEALTH CENTER		2	7	78%	9
ST JOSEPH HOSPITAL		8	1	11%	9
CENTURY HEALTH AND REHABILITATION CENTER			9	100%	9
ARCPPOINT LABS OF SARASOTA		1	8	89%	9
STATE LAB		1	8	89%	9
UNK		7	2	22%	9
MOUNT DORA PEDIATRICS		8	1	11%	9
ST CATHERINE OF SIENA HOSPITAL		9			9
BOCA BIOLISTIC REFERENCE LAB			9	100%	9
PALM BAY URGENT CARE			9	100%	9
SPORTS DRUG TESTING LABORATORY			9	100%	9
CLERMONT HEALTH AND REHAB			9	100%	9
CREATIVE TESTING SOLUTIONS		3	6	67%	9
EDEN SPRINGS NURSING AND REHAB CENTER		7	2	22%	9
ADVENTHEALTH CENTRA CARE - HUNTERS CREEK			9	100%	9
FLORIDA DEPARTMENT OF HEALTH IN LAKE COUNTY		3	6	67%	9
FLORIDA DEPARTMENT OF HEALTH IN HILLSBOROUGH COUNTY			9	100%	9
PATHOGENIUS LABORATORIES		2	7	78%	9
WOLFSON (USE BAPTIST)			9	100%	9
MICHIGAN DEPARTMENT OF HEALTH AND HUMAN SERVICES			9	100%	9
MHHS All Lab Subsection		9			9
HUNT CLUB PEDIATRIC ASSOCIATES, P.A.		3	6	67%	9
BAY CARE OCCUPATIONAL CLINIC			9	100%	9
ROCKLEDGE		1	8	89%	9
PRECISION GENETICS			9	100%	9
GCPM MANUAL MICROBIOLOGY		1	8	89%	9
PRATTVILLE BAPTIST HOSPITAL		8	1	11%	9
FLORIDA HOSPITAL LABS			9	100%	9
BROOKWOOD BAPTIST MEDICAL CENTER		8			8
LEE MEMORIAL LAB GULF COAST	2		6	75%	8
HEALTHMARK REGIONAL HOSPITAL LAB		4	4	50%	8
UNIVERSITY HOSPITAL - STONY BROOK EASTERN		8			8
CENTRA CARE – LAKE NONA		1	7	88%	8
MEDEMERGE		7	1	13%	8
THE COMMONWEALTH OF MASSACHUSETTS			8	100%	8
DOCTOR'S IN HOUSE LAB			8	100%	8

COVID-19: testing by laboratory

Data through Oct 2, 2020 verified as of Oct 3, 2020 at 11:25 AM

Data in this report are provisional and subject to change.

The numbers in the table below represent the number of Florida and non-Florida residents for whom test results were received by the Department of Health. A person can be tested by more than one laboratory and can have both positive and negative results. **Therefore, the sum of the numbers in each column will be larger than the total number of people tested.**

Reporting lab	Inconclusive	Negative	Positive	Percent positive	Total
EXECUTIVE MEDICAL SERVICES		8			8
EMERALD COAST PEDIATRICS			8	100%	8
SYLVESTER AT PLANTATION LABORATORY		7	1	13%	8
GENEUS DIAGNOSTICS			8	100%	8
CHEMISYS LABORATORIES			8	100%	8
NEW YORK STATE ELR - JAMES J PETERS VA MEDICAL CENTER		6	2	25%	8
BAYCARE MEDICAL GROUP INC			8	100%	8
Maury Regional Hospital		5	3	38%	8
LIFE CARE CITRUS COUNTY			8	100%	8
LEHIGH VALLEY HOSPITAL		3	5	63%	8
WALGREENS #05398		7	1	13%	8
ABBOTT			8	100%	8
LAKE WALES MEDICAL CENTER INC			8	100%	8
LABCORP - BRANDON		4	4	50%	8
CORAL GABLES HOSPITAL			8	100%	8
FLORIDA HOSPITAL		2	6	75%	8
NORTH BAY HOSPITAL			8	100%	8
DALE MEDICAL CENTER		4	4	50%	8
X-GENE MOLECULAR LABS		1	7	88%	8
Cleveland Clinic Laboratories		4	4	50%	8
METRO KNOXVILLE HMA		7	1	13%	8
LABCORP - NAPLES		1	7	88%	8
ARNOT OGDEN MEDICAL CENTER LABORATORY		8			8
BAYONET POINT MEDICAL CENTER			8	100%	8
LONGLEAF DIAGNOSTIC LABORATORIES		2	6	75%	8
BAPTIST HEALTH EXPRESS CARE AT COUNTRY WALK		5	3	38%	8
LAB CORPORATION OF AMERICA			8	100%	8
URGENT CARE TCMA			8	100%	8
MAINSTREET FAMILY URGENT CARE			8	100%	8
MEDONE URGENT CARE CENTER		2	6	75%	8
MICHIGAN DEPARTMENT OF COMMUNITY HEALTH		1	7	88%	8
AIM LABORATORIES			8	100%	8
LAKELAND REGIONAL RESPIRATORY CARE CENTER			8	100%	8
ST. JOSEPH HOSPITAL AND HEALTH CARE INC.			8	100%	8
RICHMOND UNIVERSITY MEDICAL CENTER		6	1	14%	7
MINUTECLINIC DIAGNOSTIC OF ILLINOIS		6	1	14%	7
DCH REGIONAL MEDICAL CENTER LABORATORY		7			7
LABORATORY CORPORATION OF AMER		4	3	43%	7
AVANTE ST CLOUD		4	3	43%	7
LEE COUNTY HEALTH DEPARTMENT		4	3	43%	7
LABCORP-PORT ST.LUCIE		6	1	14%	7
ADVENT HEALTH LAKE WALES MEDICAL GROUP		3	4	57%	7
ORMOND BEACH CENTRA CARE			7	100%	7
HEALTH CARE LABORATORY SERVICES		1	6	86%	7
ASCENSION ST. VINCENT'S SOUTHSIDE			7	100%	7
ALACHUA			7	100%	7

COVID-19: testing by laboratory

Data through Oct 2, 2020 verified as of Oct 3, 2020 at 11:25 AM

Data in this report are provisional and subject to change.

The numbers in the table below represent the number of Florida and non-Florida residents for whom test results were received by the Department of Health. A person can be tested by more than one laboratory and can have both positive and negative results. **Therefore, the sum of the numbers in each column will be larger than the total number of people tested.**

Reporting lab	Inconclusive	Negative	Positive	Percent positive	Total
FLORIDA CLINICAL LAB			7	100%	7
GULF COAST MEDICAL GROUP		2	5	71%	7
INTERMOUNTAIN CENTRAL LAB		1	6	86%	7
TRUE HEALTH DIAGNOSTICS		1	6	86%	7
BARRY UNIVERSITY STUDENT HEALTH SERVICES		6	1	14%	7
NEW YORK STATE ELR - LONG ISLAND JEWISH VALLEY STREAM		7			7
HOLY NAME MEDICAL CENTER		6	1	14%	7
APPALACHIAN REGIONAL HEALTHCARE SYSTEM		7			7
CARITHERS PEDIATRIC GROUP		5	2	29%	7
FLORIDA HOSPITAL KISSIMMEE		4	3	43%	7
SUNCOAST URGENT CARE			7	100%	7
PROHEALTH			7	100%	7
WALGREENS COVID-19 TESTING		6	1	14%	7
BOCA RATON REGIONAL HOSPITAL LAB			7	100%	7
ADVANCED MEDICAL CENTER		6	1	14%	7
QUE		4	3	43%	7
NO NAME		5	2	29%	7
CAPE REGIONAL MEDICAL CENTER		7			7
WALGREENS #03413		5	2	29%	7
TOTAL ACCESS URGENT CARE			7	100%	7
LAKELAND REGIONAL HEALTH			7	100%	7
ARCHBOLD MEMORIAL HOSPITAL/LAB		3	4	57%	7
SAMARITAN MEDICAL CENTER		7			7
NORTHSHORE UNIVERSITY HEALTHSYSTEM EVANSTON HOSPITAL LAB			7	100%	7
BEAUMONT LABORATORY			7	100%	7
EXPRESS CARE OF BELLEVIEW		7			7
FINLAY C. LABORATORY		3	4	57%	7
CAREWELL 301 - WARWICK			6	100%	6
BETH ISRAEL DEACONESS MEDICAL CENTER			6	100%	6
KORGENE LAB		1	5	83%	6
SAINT PETER'S UNIVERSITY HOSPITAL		6			6
BLOUNT MEMORIAL HOSPITAL		6			6
TMH PHYSICIAN PARTNERS - MONTICELLO		6			6
LABCORP NEW PORT RICHEY			6	100%	6
ONEIDA HEALTHCARE CENTER		6			6
COLORADO DEPARTMENT OF PUBLIC HEALTH AND ENVIRONMENT			6	100%	6
FLORIDA WOMAN CARE LABORATORY			6	100%	6
BAYVIEW MEDICAL		6			6
BAYCARE ALLIANT HOSPITAL			6	100%	6
NOVANT HEALTH GOHEALTH URGENT CARE-HARRISBURG		1	5	83%	6
QUEST DIAGNOSTIC		2	4	67%	6
COLLIER HMA PHYSICIAN MANAGEMENT LLC		6			6
WALGREENS #6637		6			6
DOH-TAMPA BRANCH LABORATORY (MLK BLVD)		3	3	50%	6
DIACARTA INC.		6			6
SHELBY BAPTIST MEDICAL CENTER		2	4	67%	6

COVID-19: testing by laboratory

Data through Oct 2, 2020 verified as of Oct 3, 2020 at 11:25 AM

Data in this report are provisional and subject to change.

The numbers in the table below represent the number of Florida and non-Florida residents for whom test results were received by the Department of Health. A person can be tested by more than one laboratory and can have both positive and negative results. **Therefore, the sum of the numbers in each column will be larger than the total number of people tested.**

Reporting lab	Inconclusive	Negative	Positive	Percent positive	Total
LAB UNKNOW		6			6
NICHOLS INSTITUTE QUEST DIAGNOSTICS	1	2	3	50%	6
DORAL URGENT CARE			6	100%	6
DOH JACKSONVILLE CENTRAL LABORATORY		3	3	50%	6
CVS/PHARMACY #10373		6			6
ROCKLEDGE FAMILY HEALTH			6	100%	6
LABCORP DIAGNOSTICS-MIAMI		2	4	67%	6
WALGREENS #007354		5	1	17%	6
LAWTON CHILES HEALTH CENTER		1	5	83%	6
HELIX DIAGNOSTICS			6	100%	6
LABCORP RARITAN		6			6
VIRTUA VOORHEES HOSPITAL		4	2	33%	6
ADVENTHEALTH CENTRA CARE - SAND LAKE			6	100%	6
CURATIVE TEXAS		3	3	50%	6
CONNECTDX		2	4	67%	6
COVANCE CENTRAL LABORATORY			6	100%	6
ACH			6	100%	6
FLORIDA HEALTH CARE PLANS			6	100%	6
RIVERSIDE MEDICAL GROUP		5	1	17%	6
ECOLAB GROUP		2	4	67%	6
MIDMICHIGAN MEDICAL CENTER			6	100%	6
HUNT CLUB MEDICAL		5	1	17%	6
DOH - INDIAN RIVER		5	1	17%	6
MI2297090CV HOLLAND-23D2189684		6			6
GENE STREET LABORATORIES, LLC		6			6
DOCTORS URGENT CARE			6	100%	6
VA COMMUNITY CLINIC			6	100%	6
MAINSTREET FAMILY SELECT		1	5	83%	6
DOCTORS CLINICAL LABORATORY, INC		5	1	17%	6
UNIVERSITY HOSPITAL		4	2	33%	6
UM MILLER SCHOOL OF MEDICINE			6	100%	6
CAPITAL HEALTH PLAN LABORATORIES			6	100%	6
BAY CARE			6	100%	6
MINUTECLINIC DIAGNOSTIC OF TEXAS, LLC #2580		6			6
WATAUGA MEDICAL CENTER		4	2	33%	6
GADSDEN REGIONAL MEDICAL CENTER		6			6
PALMETTO HEALTH ALLIANCE		3	3	50%	6
BAYFRONT HEALTH PUNTA GORDA			6	100%	6
TAMIAMI LAB MILLENIUM			6	100%	6
PINELLAS COUNTY JAIL			6	100%	6
MEYER PEDIATRICS		3	2	40%	5
CVS PHARMACY INC DBA CVS PHARMACY #10227		5			5
PATHGROUP LABS, LLC		4	1	20%	5
PALM RIVER COMMUNITY HEALTH CENTER		5			5
CVS LA2297224CV NEW ORLEANS		5			5
CVS			5	100%	5

COVID-19: testing by laboratory

Data through Oct 2, 2020 verified as of Oct 3, 2020 at 11:25 AM

Data in this report are provisional and subject to change.

The numbers in the table below represent the number of Florida and non-Florida residents for whom test results were received by the Department of Health. A person can be tested by more than one laboratory and can have both positive and negative results. **Therefore, the sum of the numbers in each column will be larger than the total number of people tested.**

Reporting lab	Inconclusive	Negative	Positive	Percent positive	Total
MEDRITE		1	4	80%	5
ROBERT WOOD JOHNSON HOSPITAL		4	1	20%	5
GRACE REHABILITATION CENTER OF VERO BEACH		4	1	20%	5
GRACE PEDIATRICS			5	100%	5
WALGREENS NO 09204		5			5
OMNICARE PHARMACY OF TEXAS 1, LP DBA OMNICARE		5			5
HARMONY CLINIC		1	4	80%	5
ADVENTHEALTH CARROLLWOOD			5	100%	5
ST VINCENT'S CHILTON		4	1	20%	5
NEW YORK STATE ELR - ELLIS HOSPITAL LABORATORY		5			5
ADVENT HEALTH CENTRE CARE		2	3	60%	5
FRANCES WARDE MEDICAL LABORATORY		2	3	60%	5
BAPTIST MEDICAL CENTER EAST		3	2	40%	5
THOMAS JEFFERSON UNIVERSITY HOSPITAL		4	1	20%	5
UPMC HEALTH SYSTEM		4	1	20%	5
PHELPS HOSPITAL LABORATORY		5			5
CVS/PHARMACY #17637		5			5
MINUTECLINIC DIAGNOSTIC OF TEXAS, LLC		5			5
NEW YORK STATE ELR - BELLEVUE HOSPITAL CENTER DEPARTMENT		5			5
PEDIATRIC CARE CENTER- JACKSONVILLE BEACH		1	4	80%	5
BROWARD COUNTY HEALTH DEPT.			5	100%	5
MIAMI BEACH HEALTH CENTER			5	100%	5
MONTEFIORE ST LUKE'S CORNWALL HOSPITAL		4	1	20%	5
NEW YORK STATE ELR - VA NEW YORK HARBOR HEALTHCARE SYSTEM		5			5
STATEN ISLAND UNIVERSITY HOSPITAL		5			5
LUXOR SCIENTIFIC LLC			5	100%	5
WEST PACIFIC MEDICAL LABORATORY			5	100%	5
BIOTECH CLINICAL LABORATORIES, INC.			5	100%	5
MANATEE PEDIATRICS			5	100%	5
FELICIDAD MEDICAL CENTER			5	100%	5
JFK MEDICAL CENTER NORTH LAB			5	100%	5
XRL SXF REF LAB		5			5
THE VILLAGES CLINICAL LAB		4	1	20%	5
EMERGENCY MEDICAL CENTER			5	100%	5
UNKNOWN LAB			5	100%	5
VRL EUROFINs		3	2	40%	5
MAUREEN OROURKE-FUTEY			5	100%	5
AEL KNOXVILLE			5	100%	5
MINUTECLINIC DIAGNOSTIC OF RHODE ISLAND, LLC #590		5			5
GLEN COVE HOSPITAL		5			5
WESTMINSTER WOODS ON JULINGTON CREEK		5			5
WALGREENS #04834		5			5
ADVANCED LAB		1	4	80%	5
ST ANTHONY NORTH			5	100%	5
LINCOLN MEDICAL AND MENTAL HEALTH CENTER		5			5
BioReference Laboratories, Inc			5	100%	5

COVID-19: testing by laboratory

Data through Oct 2, 2020 verified as of Oct 3, 2020 at 11:25 AM

Data in this report are provisional and subject to change.

The numbers in the table below represent the number of Florida and non-Florida residents for whom test results were received by the Department of Health. A person can be tested by more than one laboratory and can have both positive and negative results. **Therefore, the sum of the numbers in each column will be larger than the total number of people tested.**

Reporting lab	Inconclusive	Negative	Positive	Percent positive	Total
BIOTECH			5	100%	5
ASURANCE SCIENTIFIC LABORATORIES		5			5
ETHOS LABORATORIES		5			5
CHILDREN'S HOSPITAL OF PHILADELPHIA		5			5
NEW YORK STATE ELR - SAMARITAN HOSPITAL LABORATORY		5			5
DARDEN WELLNESS CENTER		5			5
PONCE THERAPY CARE CENTER		2	3	60%	5
UAB DIV OF INFECTIOUS DISEASES LAB		5			5
ASCENSION ST VINCENT'S SOUTHSIDE			5	100%	5
NORTHWESTERN MEMORIAL HOSPITAL			5	100%	5
STATEN ISLAND UNIVERSITY HOSPITAL SEGUINE AVE		5			5
CVS SC2297110CV CHARLSTON		5			5
CONEY ISLAND HOSPITAL		5			5
ERIC C MARSHAL MD, PC DBA MINUTECLINIC		5			5
WADSWORTH CENTER - DAVID AXELROD INSTITUTE		5			5
DMH STEINHATCHEE FAMILY MEDICINE		3	2	40%	5
DOCTOR'S IN-HOUSE LAB/COMMUNITY HEALTH CENTERS OF PINELLAS -PINELLAS P			5	100%	5
COMMUNITY HEALTH OF SOUTH FLORIDA			5	100%	5
TANNER MEDICAL CENTER EAST AL		4			4
Northwell Lab			4	100%	4
NORTH FLORIDA PEDIATRICS JASPER			4	100%	4
MOLECULAR PATHOLOGY LABORATORY			4	100%	4
LIFE CARE OF PORT SAINT LUCIE		1	3	75%	4
TA LABCORP TAMPA			4	100%	4
PEDIATRIC HEALTH CARE ALLIANCE			4	100%	4
MISSOURI DEPARTMENT OF HEALTH AND SENIOR SERVICES			4	100%	4
CVS PHARMACY, INC DBA CVS/PHARMACY #10581		4			4
GEORGE SAFRAN MD PC		4			4
PARROTT MEDICAL CLINIC			4	100%	4
EISENHOWER ARMY MEDICAL CENTER			4	100%	4
MEDLOGIC, LLC		1	3	75%	4
NEW YORK STATE ELR - NEW YORK PRESBYTERIAN-LOWER MANHATTAN		4			4
CAREWELL 202			4	100%	4
SONORA QUEST LABORATORIES			4	100%	4
WALGREENS #09353		4			4
PEDIATRICS OF ALTAMONTE		4			4
METROPOLITAN HOSPITAL CENTER		4			4
CORE BIO LABS		2	2	50%	4
CELAL GUROL ERBAY, MD			4	100%	4
WOODHULL MEDICAL AND MENTAL HEALTH CTR		4			4
QUEST DIAGNOSTICS- MELBOURNE			4	100%	4
TELEVISIT MALABAR PEDIATRICS			4	100%	4
AARK LABORATORY		4			4
ABBOTT NORTHWESTERN HOSPITAL LAB		1	3	75%	4
SOUTHEASTERN REGIONAL MEDICAL CENTER			4	100%	4
CAPE COD HOSPITAL			4	100%	4

COVID-19: testing by laboratory

Data through Oct 2, 2020 verified as of Oct 3, 2020 at 11:25 AM

Data in this report are provisional and subject to change.

The numbers in the table below represent the number of Florida and non-Florida residents for whom test results were received by the Department of Health. A person can be tested by more than one laboratory and can have both positive and negative results. **Therefore, the sum of the numbers in each column will be larger than the total number of people tested.**

Reporting lab	Inconclusive	Negative	Positive	Percent positive	Total
INTERMARKET FACILITY			4	100%	4
MD ANDERSON			4	100%	4
BAYCARE OUTREACH LABORATORY HOSPITAL			4	100%	4
ST CHARLES HOSPITAL LABORATORY		4			4
ILLINOIS DEPT OF PUBLIC HEALTH LAB - SPRINGFIELD			4	100%	4
RIVERVIEW REGIONAL MEDICAL CENTER		4			4
PRECISION LABS LLC		1	3	75%	4
ADVANCED DIAGNOSTIC LABORATORY			4	100%	4
COUNTY OF LOS ANGELES			4	100%	4
QUEST DIAGNOSTIC INC TECHNICAL			4	100%	4
DELTONA HEALTH CARE			4	100%	4
ISLAND COAST PEDIATRICS		4			4
WALGREENS #06861		4			4
UCLA HEALTHCARE CLINICAL LABS			4	100%	4
OKLAHOMA STATE UNIVERSITY DIAGNOSTIC LAB			4	100%	4
NEW YORK STATE ELR - GLENS FALLS HOSPITAL DEPARTMENT OF PATHOLOGY		4			4
NAPHCARE, INC.			4	100%	4
UAB		3	1	25%	4
LIFE CARE CENTER OF JACKSONVILLE			4	100%	4
NEW YORK STATE ELR - COLUMBIA MEMORIAL HOSPITAL LABORATORY		4			4
WALGREENS #17132		4			4
NEW YORK STATE ELR - MONTEFIORE MEDICAL CENTER LABORATORIES NORTH		4			4
COOPER HOSPITAL/UNIVERSITY MEDICAL		4			4
BAPTIST HEALTH			4	100%	4
NEW YORK STATE ELR - INSTITUTE OF PATHOLOGY KINGS COUNTY		4			4
MEDICAL CENTER AT OCEAN REEF		1	3	75%	4
METHODIST MEDICAL CENTER		3	1	25%	4
STUART REHABILITATION AND HEALTHCARE			4	100%	4
WOODLANDS MEDICAL SPECIALISTS		3	1	25%	4
UNIVERSITY OF CHICAGO MEDICAL CENTER LAB			4	100%	4
NEW YORK STATE ELR - NEW YORK METHODIST HOSPITAL		4			4
INFECTION CONTROL/ EMPHEALTH		3	1	25%	4
QUEST DIAGNOSTICS INCORPORATED		1	3	75%	4
DTR LABS		3	1	25%	4
INTERNAL MEDICINE SPECIALISTS			4	100%	4
FLORIDA HOSPITAL ALTAMONTE		2	2	50%	4
MIAMI CANCER INSTITUTE			4	100%	4
AURORA DIAGNOSTICS			4	100%	4
COLLIER COUNTY HEALTH DEPT.		2	2	50%	4
ST JOSEPH WOMENS HOSPITAL			4	100%	4
CHILDREN'S MEDICAL CENTER			4	100%	4
GENUS DIAGNOSTICS			4	100%	4
MINUTECLINIC, LLC #08366		3	1	25%	4
CENTRAL FLORIDA HEALTH CARE INC			4	100%	4
LABCORP-CRYSTAL RIVER		1	3	75%	4
PARAMOUNT URGENT CARE			4	100%	4

COVID-19: testing by laboratory

Data through Oct 2, 2020 verified as of Oct 3, 2020 at 11:25 AM

Data in this report are provisional and subject to change.

The numbers in the table below represent the number of Florida and non-Florida residents for whom test results were received by the Department of Health. A person can be tested by more than one laboratory and can have both positive and negative results. **Therefore, the sum of the numbers in each column will be larger than the total number of people tested.**

Reporting lab	Inconclusive	Negative	Positive	Percent positive	Total
PENNSYLVANIA DEPARTMENT OF HEALTH BUREAU OF LABORATORIES			4	100%	4
COLORADO DEPARTMENT OF HEALTH LABORATORY SERVICES DIVISION			4	100%	4
PENN MEDICINE PRINCETON MEDICAL CENTER		4			4
PARAMOUNT WALK-IN CLINIC		1	3	75%	4
EGL GENETICS DIAGNOSTICS			4	100%	4
BIO-TECH CLINICAL LABORATORIES			4	100%	4
FAMILY HEALTH CENTERS OF SWF LABS		1	3	75%	4
SOUTHWESTERN REGIONAL MEDICAL CENTER - TULSA		4			4
VA GULF COAST VETERANS HEALTH CARE SYSTEM			4	100%	4
LAKE NONA MEDICAL SERVICES		2	2	50%	4
FISHERMEN'S HOSPITAL			4	100%	4
SONIC REFERENCE LABORATORY			4	100%	4
IU HEALTH PATHOLOGY			4	100%	4
LABCORP - ORLANDO		1	3	75%	4
FORT SANDERS REGIONAL LABORATORY		4			4
INTERNATIONAL MEDICAL LABORATORY		4			4
COVENIENT CARE MEDICAL CLINIC			4	100%	4
GUTHRIE MEDICAL GROUP LABORATORIES		4			4
DOCTOR'S IN-HOUSE LAB/COMMUNITY HEALTH CENTERS OF PINELLAS - CLEARWATE			4	100%	4
WALGREENS #11293		4			4
GENETIC TECHNOLOGICAL INNOVATIONS			4	100%	4
IRL MARKET LAB			4	100%	4
DAVITA LABORATORY		4			4
NOVANT HEALTH INPATIENT CARE			4	100%	4
NEW HAMPSHIRE DEPARTMENT OF HEALTH AND HUMAN SERVICES		3	1	25%	4
NEW YORK STATE ELR - ORANGE REGIONAL MEDICAL CENTER LABORATORY		4			4
NORTHERN DUTCHESS HOSPITAL LABORATORY		4			4
ADVENTHEALTH MEDICAL GROUP INTERNAL MEDICINE AT WINTER HAVEN		1	3	75%	4
EXPRESS TESTING-ONE			4	100%	4
WEDGEWOOD HEALTHCARE CENTER			3	100%	3
JACKSONVILLE KIDS PEDIATRICS, PLLC		3			3
HARBOUR ISLAND PEDIATRICS			3	100%	3
NOT INDICATED		1	2	67%	3
PALM BEACH COUNTY HEALTH DEPARTMENT LABORATORY			3	100%	3
FLORIDA HOSPITAL LAKE MARY		3			3
PUBLIC HEALTH LAB		3			3
AMERICAN FAMILY CARE- ORANGE BEACH			3	100%	3
MAYO		1	2	67%	3
WIREGRASS CLINIC LLC		2	1	33%	3
WALGREENS #10775		3			3
ADVENTHEALTH CENTRA CARE UNIVERSITY			3	100%	3
QUEST ELR		2	1	33%	3
UNC HOSPITAL/MCLENDON CLINICAL LABORATORIES			3	100%	3
TIMBER RIDGE LABORATORY			3	100%	3
QUATRACOR PLLC		3			3
UNKNOWN - MI		2	1	33%	3

COVID-19: testing by laboratory

Data through Oct 2, 2020 verified as of Oct 3, 2020 at 11:25 AM

Data in this report are provisional and subject to change.

The numbers in the table below represent the number of Florida and non-Florida residents for whom test results were received by the Department of Health. A person can be tested by more than one laboratory and can have both positive and negative results. **Therefore, the sum of the numbers in each column will be larger than the total number of people tested.**

Reporting lab	Inconclusive	Negative	Positive	Percent positive	Total
WALGREENS #19348		3			3
GENEVA GENERAL HOSPITAL LABORATORY		3			3
VIRACOR		2	1	33%	3
CALHOUN LIBERTY HOSPITAL			3	100%	3
ALLIANCE LABS @LRMC			3	100%	3
TEXAS DEPARTMENT OF STATE HEALTH SERVICES		1	2	67%	3
INDIANA STATE DEPARTMENT OF HEALTH		1	2	67%	3
ACCESS HEALTH CARE		2	1	33%	3
DACH MAIN LAB			3	100%	3
MAGNOLIA PEDIATRICS			3	100%	3
W. FRANK WELLS NURSING HOME			3	100%	3
VIRGINIA DIVISION OF CONSOLIDATED LABORATORIES			3	100%	3
CPL LABS			3	100%	3
LAHEY CLINIC MEDICAL CENTER			3	100%	3
PRIMECARE OF DOTHAN-DALEVILLE CLINIC		3			3
WEST			3	100%	3
WESLEY CHAPEL INTERNAL MEDICINE AND PEDIATRICS			3	100%	3
KETTERING HEALTH			3	100%	3
SOUTHEASTERN LABORATORY			3	100%	3
FAMILY AND INTERNAL MEDICINE AT AVALON PARK		3			3
DELTON HEALTH CARE			3	100%	3
FLORIDA DEPARTMENT OF HEALTH IN MIAMI DADE COUNTY		2	1	33%	3
MARY IMOGENE BASSETT HOSPITAL COOPERSTOWN		3			3
ADVENTHEALTH CENTRA CARE - KID'S CARE			3	100%	3
MERCY HEALTH—MUSKEGON		3			3
BEEBE MEDICAL CENTER LABORATORY		3			3
AFC URGENT CARE ST. PETERSBURG			3	100%	3
MONTANA PUBLIC HEALTH LAB			3	100%	3
PATHLINE			3	100%	3
DEACONESS HOSPITAL			3	100%	3
MINUTECLINIC #4029		3			3
HEALTH FIRST IBM-UX			3	100%	3
BARONESS ERLANGER HOSPITAL		3			3
EAST BANK HOSPITAL - UNIVERSITY OF MINNESOTA MEDICAL CENTER			3	100%	3
SENTARA NORFOLK GENERAL HOSPITAL CENTRAL LAB			3	100%	3
KEY WEST URGENT CARE, INC		3			3
WILLIAM A HINTON STATE LABORATORY INSTITUTE		1	2	67%	3
SHORE ACRES CARE CENTER			3	100%	3
CSL PLASMA			3	100%	3
WALGREENS #5317		3			3
LABCORP - PALM BEACH GARDENS			3	100%	3
RASHDA ALBIBI M.D. P.A.		1	2	67%	3
ALABAMA DEPARTMENT OF PUBLIC HEALTH		1	2	67%	3
MADISON HEALTH AND REHAB			3	100%	3
MADISON COUNTY MEMORIAL HOSP		2	1	33%	3
MARSHALL MEDICAL CENTER SOUTH LAB		2	1	33%	3

COVID-19: testing by laboratory

Data through Oct 2, 2020 verified as of Oct 3, 2020 at 11:25 AM

Data in this report are provisional and subject to change.

The numbers in the table below represent the number of Florida and non-Florida residents for whom test results were received by the Department of Health. A person can be tested by more than one laboratory and can have both positive and negative results. **Therefore, the sum of the numbers in each column will be larger than the total number of people tested.**

Reporting lab	Inconclusive	Negative	Positive	Percent positive	Total
JACKSON CLINIC PA,THE			3	100%	3
KEY WEST HEALTH AND REHAB			3	100%	3
ENGLEWOOD HOSPITAL AND MEDICAL CENTER			3	100%	3
LABCORP PHOENIX		1	2	67%	3
JOE DIMAGGIO CHILDREN'S HOSPITAL		1	2	67%	3
WAKEMED		1	2	67%	3
MARYLAND STATE DEPT OF HEALTH	2		1	33%	3
BAPTIST ER TOWN CTR			3	100%	3
IOWA DEPARTMENT OF PUBLIC HEALTH			3	100%	3
PALMS WEST HOSPITAL			3	100%	3
THE CLINIC PREMISE HEALTH			3	100%	3
NORTHERN LIGHT LABORATORY		1	2	67%	3
UNIVERSITY OF WASHINGTON MEDICAL CENTER			3	100%	3
SSM HEALTH ST LOUIS MICROBIOLOGY LABORATORY		1	2	67%	3
NORTH PINELLAS CHILDRENS MEDICAL CENTER			3	100%	3
SIGNATURE CARE PFLUGERVILLE			3	100%	3
PATIENTS FIRST LAKE ELLA MEDICAL CENTER		3			3
BAYCARE MEDICAL GROUP			3	100%	3
ST LUKES HOSPITAL LABORATORY		2	1	33%	3
NORTH NAPLES HOSPITAL RESPIRATORY THERAPY DEPARTMENT			3	100%	3
ILLINOIS DEPARTMENT OF PUBLIC HEALTH			3	100%	3
BAY CARE LAB SERVICES/ST. ANTHONY'S HOSPITAL			3	100%	3
DEPARTMENT OF PATHOLOGY ROME MEMORIAL		3			3
MONTEFIORE NYACK HOSPITAL AFFILIATED LABORATORY		3			3
PRISMA HEALTH MIDLANDS			3	100%	3
MONROE COUNTY HOSPITAL		2	1	33%	3
MINUTECLINIC DIAGNOSTIC OF KANSAS, PA #8543		3			3
ALACHUA COUNTY HEALTH DEPARTMENT			3	100%	3
OMNICARE PHARMACY OF TEXAS 1		3			3
MINUTECLINIC DIAGNOSTIC OF TEXAS		3			3
THE CLINIC OF PEDIATRICS & GI MEDICINE, INC			3	100%	3
THOMAS LANGLEY			3	100%	3
THE UNIVERSITY OF VERMONT MEDICAL CENTER		3			3
VA OUTPATIENT			3	100%	3
OHIO STATE UNIVERSITY MEDICAL CENTER			3	100%	3
JOHNS HOPKINS MEDICAL LABORATORIES		1	2	67%	3
JACKSON SOUTH COMMUNITY HOSPITAL LAB			3	100%	3
NORTH BROWARD HOSPITAL DISTRICT HEALTHCARE FOR THE HOMELESS			3	100%	3
LABCORP - LEESBURG			3	100%	3
PRACTICE MANAGEMENT OF AMERICA, INC.			3	100%	3
SANFORD SOUTH UNIVERSITY		3			3
CARENOW URGENT CARE - LAKE MARY			3	100%	3
VIDANT MEDICAL CENTER			3	100%	3
SCIENTIFIC LABORATORY DIVISION			3	100%	3
WALGREEN		2	1	33%	3
CAPTAIN JAMES A. LOVELL FEDERAL HEALTHCARE CENTER			3	100%	3

COVID-19: testing by laboratory

Data through Oct 2, 2020 verified as of Oct 3, 2020 at 11:25 AM

Data in this report are provisional and subject to change.

The numbers in the table below represent the number of Florida and non-Florida residents for whom test results were received by the Department of Health. A person can be tested by more than one laboratory and can have both positive and negative results. **Therefore, the sum of the numbers in each column will be larger than the total number of people tested.**

Reporting lab	Inconclusive	Negative	Positive	Percent positive	Total
MPG JACKSONVILLE ATLANTIC BLVD		1	2	67%	3
FLORIDA CLINICAL LABORATORY - BIOREFERENCE LABORATORIES		2	1	33%	3
CONSOLIDATED LABORATORY SERVICES			3	100%	3
VILLAGES REGIONAL HOSPITAL FREESTANDING			3	100%	3
WALGREENS #06428		3			3
MONTANA DEPARTMENT OF PUBLIC HEALTH & HUMAN SERVICES			3	100%	3
SHARP MEMORIAL HOSPITAL MICROBIOLOGY DEPT			3	100%	3
YOUR FAMILY WALK-IN CLINIC			3	100%	3
PATIENT FIRST - ALLENTOWN			3	100%	3
NORTHERN WESTCHESTER HOSPITAL LABORATORY		3			3
FLORIDA HEALTH CARE			3	100%	3
MOUNT SINAI HOSPITAL LABORATORY		1	1	50%	2
UNIVERSITY HOSPITAL OF BROOKLYN		2			2
LAKEWOOD RANCH ER 24/7			2	100%	2
MEDICAL CENTER ENTERPRISE			2	100%	2
NEW YORK STATE ELR - CHAMPLAIN VALLEY PHYSICIANS HOSPITAL		2			2
TALLAHASSEE MEMORIAL HEALTHCARE FAMILY MED RESIDENCY			2	100%	2
URGENT CARE WEST CLINIC			2	100%	2
HOME ACCESS HEALTH			2	100%	2
INTERNAL MEDICINE ASSOCIATES-DUNELLON			2	100%	2
LAKESIDE OAKS			2	100%	2
MAILBOX DIAGNOSTICS		1	1	50%	2
URGENT CARE NEW SMYRNA BEACH			2	100%	2
BRITO MEDICAL CENTER			2	100%	2
NEW YORK STATE ELR - CENTREX CLINICAL LABS INC		2			2
CLERMONT ADVENTHEALTH CENTRA CARE			2	100%	2
LABCORP SOUTH CHARLESTON			2	100%	2
TITUSVILLE FAMILY PRACTICE			2	100%	2
NEW YORK STATE ELR - ERIE COUNTY PUBLIC HEALTH CLINICAL		2			2
ST LUKES HOSPITAL			2	100%	2
MADISON COUNTY HEALTH DEPARTMENT		2			2
UNIVERSITY OF MARYLAND MEDICAL CENTER			2	100%	2
FLORIDA HOSPITAL WINTER GARDEN		1	1	50%	2
VISITING PHYSICIANS ASSOCIATIONS		2			2
CENTRA CARE DR. PHILLIPS			2	100%	2
UNIVERSITY OF MICHIGAN		2			2
SHANDS AT LAKE SHORE LAB			2	100%	2
TRICORE REFERENCE LABORATORY		1	1	50%	2
SPECIALTY LABORATORIES			2	100%	2
TUSKAWILLA NURSING AND REHAB CENTER		1	1	50%	2
LEGACY LABORATORY SERVICES			2	100%	2
UT SOUTHWESTERN MEDICAL CENTER			2	100%	2
SANFORD MOBILE LAB PGA TOUR		2			2
VIGILANT HEALTHCARE		1	1	50%	2
FCHC (OB)-DARWIN SQUARE CTR.			2	100%	2
SPARROW CENTRAL LAB			2	100%	2

COVID-19: testing by laboratory

Data through Oct 2, 2020 verified as of Oct 3, 2020 at 11:25 AM

Data in this report are provisional and subject to change.

The numbers in the table below represent the number of Florida and non-Florida residents for whom test results were received by the Department of Health. A person can be tested by more than one laboratory and can have both positive and negative results. **Therefore, the sum of the numbers in each column will be larger than the total number of people tested.**

Reporting lab	Inconclusive	Negative	Positive	Percent positive	Total
ADVENTHEALTH CENTRA CARE- SANDLAKE		2			2
State Lab Unspecifd			2	100%	2
TRINITAS REGIONAL MEDICAL CENTER		1	1	50%	2
VIRTUA MEMORIAL HOSPITAL BURLINGTON COUNTY			2	100%	2
BAPTIST HEALTH MEDICAL CENTER			2	100%	2
PRECISION DIAGNOSTIC INC		2			2
UNIVERSITY LAB			2	100%	2
COASTAL MEDICAL LAB			2	100%	2
PREMIER MEDICAL LABORATORY			2	100%	2
UT MEMPHIS UNIVERSITY HEALTH SERVICES			2	100%	2
NOT GIVEN		1	1	50%	2
PALOS COMMUNITY HOSPITAL LABORATORY			2	100%	2
UC CORAL GABLES			2	100%	2
UNIVERSITY OF KANSAS MEDICAL CENTER			2	100%	2
SJH			2	100%	2
VA HOSPITAL			2	100%	2
VERMONT DEPARTMENT OF HEALTH LABORATORY		1	1	50%	2
COMPUNET CLINICAL LAB			2	100%	2
CELERION			2	100%	2
OKLAHOMA STATE DEPARTMENT OF HEALTH-PUBLIC HEALTH LABORATORY			2	100%	2
ST JOSEPHS CHILDRENS HOSPITAL OUTREACH			2	100%	2
PEACEHEALTH LABORATORIES		1	1	50%	2
SOFTLAB			2	100%	2
NOVADX		2			2
ONSLow MEMORIAL HOSPITAL LABORATORY		2			2
MINUTECLINIC DIAGNOSTIC OF PENNSYLVANIA, LLD #1545		2			2
SCHOOL OF PHARMACY AND PHARMACEUTICAL		2			2
SANFORD REGIONAL HOSPITAL WORTHINGTON		2			2
RUSH UNIVERSITY MEDICAL CENTER LABORATORY			2	100%	2
MINUTECLINIC DIAGNOSTIC OF VIRGINIA, LLC #10454		2			2
SYLVAN NURSING			2	100%	2
ERIE COUNTY MEDICAL CTR CLINICAL LABS		2			2
ST. JOSEPH REGIONAL MEDICAL CENTER			2	100%	2
MID-HUDSON VALLEY DIVISION OF WESTCHESTER MEDICAL		2			2
SPRINGS MEDICAL LAB		1	1	50%	2
DYNACARE LABORATORIES			2	100%	2
ALTRU DIAGNOSTICS INC			2	100%	2
DEKALB MEDICAL CENTER LABORATORY			2	100%	2
PHYSICIANS LABORATORY SERVICES			2	100%	2
CUMBERLAND MEDICAL CENTER INC		2			2
NATIONWIDE LABORATORY SERVICES		1	1	50%	2
TEXAS MEDCLINIC			2	100%	2
ADVENTHEALTH CENTRA CARE - SOUTH ORANGE		1	1	50%	2
PREMIER LABORATORY SERVICES, LLC			2	100%	2
PTC LABORATORIES			2	100%	2
ACL LABORATORIES INDUSTRIAL TOXICOLOGY			2	100%	2

COVID-19: testing by laboratory

Data through Oct 2, 2020 verified as of Oct 3, 2020 at 11:25 AM

Data in this report are provisional and subject to change.

The numbers in the table below represent the number of Florida and non-Florida residents for whom test results were received by the Department of Health. A person can be tested by more than one laboratory and can have both positive and negative results. **Therefore, the sum of the numbers in each column will be larger than the total number of people tested.**

Reporting lab	Inconclusive	Negative	Positive	Percent positive	Total
THE MINIER URGENT CARE		1	1	50%	2
CENTRA CARE WINTER HAVEN		1	1	50%	2
SUMNER REGIONAL MEDICAL CENTER		2			2
SOUTHERN OCEAN MEDICAL CENTER		2			2
SIMED LABORATORY		1	1	50%	2
SUNCOAST BLOOD BANK			2	100%	2
UK HEALTHCARE			2	100%	2
VILLA HEALTH & REHAB			2	100%	2
JOHNNIE RUTH CLARKE LAB			2	100%	2
LABORATORY CORPORATION OF AMERICA		1	1	50%	2
LABCORP - JACKSONVILLE			2	100%	2
FAMILY MEDICINE AT WATERMAN		2			2
ABSOLUTE HEALTH INTERNAL MED & PEDIATRICS		2			2
ROCKEFELLER UNIVERSITY CLINICAL GENOMICS LABORATORY		2			2
ST PETERSBURG PEDIATRICS-EAST BAY			2	100%	2
WALGREENS #04417		2			2
ADVANCED URGENT CARE CENTER OF THE UPPER KEYS			2	100%	2
ADVANCED URGENT CARE LLC			2	100%	2
SOUTHEAST GEORGIA HEALTH SYSTEM			2	100%	2
SCDHEC BUREAU OF LABORATORIES			2	100%	2
CONEMAUGH MEMORIAL MEDICAL CENTER		2			2
RAINBOW PEDIATRIC CENTER			2	100%	2
QUEST DIAGNOSTICS-OCALA-SE 3RD		2			2
NORTH SHORE HEMATOLOGY-ONCOLOGY ASSOCIATES, PC		2			2
COMMONWEALTH OF MASSACHUSETTS			2	100%	2
ROANE MEDICAL CENTER		1	1	50%	2
FEDERAL CORRECTIONAL INSTITUTION MARIANNA			2	100%	2
ROHR HOME		2			2
RAINY LAKE MEDICAL CENTER			2	100%	2
RHEA MEDICAL CENTER		2			2
SARASOTA MEMORIAL MEDICAL URGENT CARE CENTER			2	100%	2
CENTRA CARE WINTER PARK		1	1	50%	2
HEALTH NETWORK LABORATORIES		1	1	50%	2
GROVES CENTER			2	100%	2
JACKSON LABORATORY OF GENOMIC MEDICINE		2			2
FLORIDA MEDICAL CLINIC PA		2			2
YORK HOSPITAL - LABORATORY			2	100%	2
GEISINGER MEDICAL CENTER		2			2
SOUTH DAKOTA DEPARTMENT OF HEALTH		2			2
FLORIDA MEDICAL SPECIALISTS		2			2
IN & OUT URGENT CARE METAIRIE			2	100%	2
CGH MEDICAL CENTER			2	100%	2
RDV SPORTSPLEX PEDIATRICS		1	1	50%	2
WALGREENS #02862		2			2
CARL R DARNALL ARMY MEDICAL CENTER			2	100%	2
FINLAY		1	1	50%	2

COVID-19: testing by laboratory

Data through Oct 2, 2020 verified as of Oct 3, 2020 at 11:25 AM

Data in this report are provisional and subject to change.

The numbers in the table below represent the number of Florida and non-Florida residents for whom test results were received by the Department of Health. A person can be tested by more than one laboratory and can have both positive and negative results. **Therefore, the sum of the numbers in each column will be larger than the total number of people tested.**

Reporting lab	Inconclusive	Negative	Positive	Percent positive	Total
LAB CORP PHOENIX			2	100%	2
CROSSROADS			2	100%	2
ADVANCED MEDICAL CARE			2	100%	2
Cleveland Clinic Weston			2	100%	2
VICAR'S LANDING NURSING HOME		2			2
ARNOLD PALMER HOSPITAL LABORATORY			2	100%	2
CARE 365			2	100%	2
SIGNATURE CARE MONTROSE		1	1	50%	2
SCIENTIA DIAGNOSTICS			2	100%	2
JERSEY SHORE MEDICAL CENTER		2			2
ALVERNO CLINICAL LABORATORIES			2	100%	2
ARCADIA HEALTH AND REHABILITATION CENTER		2			2
MIAMI BEACH COMM HLT CTR - NORTH			2	100%	2
JOHNSON CITY MEDICAL CENTER		1	1	50%	2
PHYSICIANS IMMEDIATE CARE AURORA			2	100%	2
JOHN D. ARCHBOLD MEM. HOSPITAL			2	100%	2
BIRMINGHAM VAMC		1	1	50%	2
EMORY UNIVERSITY HOSPITAL			2	100%	2
WYOMING COUNTY COMMUNITY HOSPITAL LABORATORY		2			2
PIEDMONT HOSPITAL LAB			2	100%	2
BAYLOR ESOTERIC AND MOLECULAR LAB			2	100%	2
ISLAND COAST PEDIATRICS IN-HOUSE LAB		2			2
MEMORIAL HEALTH CARE SYSTEMS			2	100%	2
BFT LAB			2	100%	2
WHOLE CHILD PEDIATRICS			2	100%	2
LABCORP - OHIO			2	100%	2
PUBLIC HEALTH LABORATORY	1		1	50%	2
FIRST CARE - MIDDLESBORO			2	100%	2
PINELLAS PARK HEALTH CENTER - PINELLAS CHD			2	100%	2
WEST KENDALL HOSPITAL			2	100%	2
CARE FAST MURABELLA			2	100%	2
ATLANTIC CONSOLIDATED LABORATORY		2			2
CAREWELL URGENT CARE			2	100%	2
UNIVERSITY OF AL STUDENT HEALTH CENTER			2	100%	2
WALGREENS #07388		2			2
NORTHEAST ALABAMA REGIONAL MEDICAL CENTER		1	1	50%	2
MAKO MEDICAL			2	100%	2
ALLIANCE FOR MULTISPECIALTY RESEARCH		2			2
OMNI			2	100%	2
LOWELL GENERAL HOSPITAL			2	100%	2
AFTER HOURS PEDIATRICS			2	100%	2
LEXINGTON MEDICAL CENTER			2	100%	2
AZALEA HEALTH		1	1	50%	2
MEDICAL CENTER LABORATORY			2	100%	2
NORTHPORT MEDICAL CENTER LAB		2			2
LIFE CARE CENTER OF OCALA		2			2

COVID-19: testing by laboratory

Data through Oct 2, 2020 verified as of Oct 3, 2020 at 11:25 AM

Data in this report are provisional and subject to change.

The numbers in the table below represent the number of Florida and non-Florida residents for whom test results were received by the Department of Health. A person can be tested by more than one laboratory and can have both positive and negative results. **Therefore, the sum of the numbers in each column will be larger than the total number of people tested.**

Reporting lab	Inconclusive	Negative	Positive	Percent positive	Total
TREASURE COAST COMMUNITY HEALTH			2	100%	2
MADWAR		1	1	50%	2
DAIRY ROAD URGENT CARE			2	100%	2
PRECISION DIAGNOSTICS INC - NJ		2			2
PRORENATA LABS			2	100%	2
RIVERVIEW MEDICAL CLINIC		2			2
OSWEGO HOSPITAL LABORATORY		2			2
TMH EC NORTHEAST LABORATORY			2	100%	2
QUEST DIAGNOSTICS-OCALA-SW HIGHWAY 200		2			2
TUFTS MEDICAL CENTER			2	100%	2
MID FLORIDA CLINICAL LABORATORY		1	1	50%	2
BIOHEALTH MEDICAL LAB INC			2	100%	2
VETERANS OUTPATIENT CLINIC			2	100%	2
APOLLO SURGERY CENTER			2	100%	2
MEMORIAL HERMANN CONSOLIDATED LABORATORY SERVICES			2	100%	2
MEDSTAR HARBOR HOSPITAL			2	100%	2
WALGREENS #02798		2			2
UF HEALTH FAMILY MEDICINE-KERNAN SQUARE			2	100%	2
WALGREENS # 03852		2			2
MARSHFIELD LABORATORIES			2	100%	2
WALGREEN EASTERN CO, INC		2			2
MINUTECLINIC DIAGNOSTIC		1	1	50%	2
MINUTE CLINIC, LLC DBA MINUTECLINIC #4505		2			2
NATURE COAST REGIONAL MEDICAL CENTER			2	100%	2
NEW YORK STATE ELR - MERCY MEDICAL CENTER		2			2
MUNSON MEDICAL CENTER			2	100%	2
NEW YORK STATE ELR - AUBURN COMMUNITY HOSPITAL		2			2
NEW YORK STATE ELR - FLUSHING HOSPITAL MEDICAL CENTER		1	1	50%	2
NEW YORK STATE DEPARTMENT OF HEALTH		1	1	50%	2
LEESBURG REGIONAL MEDICAL CENTER		1	1	50%	2
NEBRASKA MEDICAL CENTER			2	100%	2
ORANGE COUNTY HEALTH DEPT			2	100%	2
STEWART ST ELIZABETH MEDICAL CENTER			2	100%	2
LABCORP - STUART		1	1	50%	2
LABCORP - DAYTONA BEACH			2	100%	2
PINELLAS POINT NURSING AND REHAB			2	100%	2
WALGREENS #03136		2			2
GENETIC ASSAYS INC			2	100%	2
GALEN BAYLOR EXTENSION		2			2
QUEENS HOSPITAL CENTER		2			2
NATIONAL JEWISH HEALTH			2	100%	2
HARTFORD HOSPITAL ANCILLARY LAB		1	1	50%	2
MEDRITE URGENT CARE			2	100%	2
MEDLABS DIAGNOSTICS		2			2
CORTLAND REGIONAL MEDICAL CENTER		2			2
GEORGIA DEPARTMENT OF PUBLIC HEALTH			2	100%	2

COVID-19: testing by laboratory

Data through Oct 2, 2020 verified as of Oct 3, 2020 at 11:25 AM

Data in this report are provisional and subject to change.

The numbers in the table below represent the number of Florida and non-Florida residents for whom test results were received by the Department of Health. A person can be tested by more than one laboratory and can have both positive and negative results. **Therefore, the sum of the numbers in each column will be larger than the total number of people tested.**

Reporting lab	Inconclusive	Negative	Positive	Percent positive	Total
MEMORIAL SLOAN KETTERING CANCER CENTER		1	1	50%	2
WALGREENS # 05818		2			2
FAST TRACK URGENT CARE CENTER - DOWNTOWN			2	100%	2
JRS LABORATORY			2	100%	2
NORTHWELL HEALTH			2	100%	2
GREENVILLE MEMORIAL HOSPITAL LAB			2	100%	2
RAPID CITY RUGENT CARE			2	100%	2
WALGREENS #4705		2			2
NOVANT HEALTH PRESBYTERIAN		1	1	50%	2
NORTH DAKOTA DEPT OF HEALTH MICROBIOLOGY			2	100%	2
SOUTHEASTERN PEDIATRIC ASSOCIATES			2	100%	2
FLORIDA CLINICAL LABORATORY INC			2	100%	2
NLC LABS			2	100%	2
RAINBOW PEDIATRICS			2	100%	2
GANDY CROSSING CARE CENTER			2	100%	2
AMERICAN MEDICAL LABORATORIES			2	100%	2
OHIO DEPARTMENT OF HEALTH LABORATORY		2			2
SPRING HILL REGIONAL HOSPITAL			2	100%	2
ADVENTHEALTH FAMILY MEDICINE AT TUSKAWILLA		2			2
COLOR GENOMICS, INC.			1	100%	1
AUGUSTA HEALTH CLINICAL LABORATORY			1	100%	1
CAREWELL URGENT CARE FITCHBURG			1	100%	1
QUALITY LAB			1	100%	1
ST MARY'S OF SAGINAW		1			1
VA HOSPITAL PATH & LAB			1	100%	1
PROFESSIONAL HEALTH EXAMINERS			1	100%	1
US SPECIALTY LABS			1	100%	1
STEPHENS COUNTY HOSPITAL			1	100%	1
UNIVERSITY OF MARYLAND PATHOLOGY ASSOCIATES			1	100%	1
POUDRE VALLEY HOSPITAL			1	100%	1
UNKN			1	100%	1
CRESTVIEW REHABILITATION CENTER			1	100%	1
STANFORD HEALTH CARE ANATOMIC PATHOLOGY & CLINICAL LAB			1	100%	1
TWIN			1	100%	1
UPMC NORTHWEST HOSPITAL			1	100%	1
ST. VINCENT HOSPITAL			1	100%	1
COMPREHENSIVE CHILDCARE			1	100%	1
AFFILIATED LABORATORIES INC			1	100%	1
SPECTRUM ADVANCED TECHNOLOGY LABORATORY			1	100%	1
WESTON COUNTY HEALTH SERVICES			1	100%	1
CONSULATE HEALTH CARE – LAKE MARY			1	100%	1
CHILDRENS MEDICAL CENTER			1	100%	1
UMASS MEMORIAL MEDICAL CENTER, INC		1			1
PORT SAINT JOHN FAMILY PRACTICE			1	100%	1
BELLIN HEALTH LAB			1	100%	1
AMD			1	100%	1

COVID-19: testing by laboratory

Data through Oct 2, 2020 verified as of Oct 3, 2020 at 11:25 AM

Data in this report are provisional and subject to change.

The numbers in the table below represent the number of Florida and non-Florida residents for whom test results were received by the Department of Health. A person can be tested by more than one laboratory and can have both positive and negative results. **Therefore, the sum of the numbers in each column will be larger than the total number of people tested.**

Reporting lab	Inconclusive	Negative	Positive	Percent positive	Total
BEAUMONT REFERENCE LABORATORY			1	100%	1
TAMPA		1			1
TENNOVA HEALTHCARE - CLEVELAND			1	100%	1
REGIONAL MEDICAL CENTER BAYONET POINT			1	100%	1
SUNY UPSTATE MEDICAL UNIVERSITY			1	100%	1
ST. LUCIE COUNTY HEALTH DEPARTMENT		1			1
SACRED HEART MEDICAL GROUP			1	100%	1
SIGNATURE CARE MIDLAND			1	100%	1
ANGEL KIDS PEDIATRICS- NORMANDY LOCATION		1			1
SARKIS CLINICAL TRIALS			1	100%	1
SCRIPPS CLINIC MEDICAL			1	100%	1
CHP COVID-19 (TX)			1	100%	1
VIVEX/UMTB BIOMEDICAL			1	100%	1
ASCENSION ST. MICHAEL'S HOSPITAL LAB			1	100%	1
UF STUDENT HEALTH CARED CENTER			1	100%	1
YUMA REGIONAL MEDICAL CENTER			1	100%	1
SAINT JOSEPHS HOSPITAL OF ATLANTA			1	100%	1
SURETOX LABORATORY LLC			1	100%	1
BARDMOOR LABORATORY			1	100%	1
VAIL VALLEY MEDICAL CENTER			1	100%	1
SYNERGENE LABORATORY			1	100%	1
CHILDREN'S HEALTHCARE OF ATLANTA/EGLESTON		1			1
TIMPANOGOS REGIONAL HOSPITAL			1	100%	1
VIRGINIA DEPT OF HEALTH OFFICE OF EPIDEMIOLOGY			1	100%	1
WESTOX LABS		1			1
THE CHILDREN'S HOSPITAL OF PHILADELPHIA		1			1
BROOKSVILLE REGIONAL HOSPITAL			1	100%	1
ALLIANCE LABORATORY SERVICES			1	100%	1
BRANDON OUTREACH CLINIC			1	100%	1
BOSTON MEDICAL CENTER			1	100%	1
CLEVELAND CLINIC OHIO LABORATORIES			1	100%	1
VALLEY HOSPITAL MEDICAL CENTER		1			1
WINTER PARK CARE AND REHABILITATION			1	100%	1
THYROID SPECIALTY LABORATORY			1	100%	1
THE WOLFF CENTER FOR CHILD & ADOLESCENT HEALTH			1	100%	1
VALLEY MEDICAL LABORATORY			1	100%	1
WELLINGTON WEST 100176			1	100%	1
WALK IN URGENT CARE			1	100%	1
BLUEWATER TOXICOLOGY			1	100%	1
Walker BaptistMedCtr			1	100%	1
BMC/JACSONVILLE		1			1
WALGREENS #05711		1			1
US LABORATORIES			1	100%	1
WALGREENS #07636		1			1
COOPER CLINIC			1	100%	1
SKY RIDGE MEDICAL CENTER - MICRO			1	100%	1

COVID-19: testing by laboratory

Data through Oct 2, 2020 verified as of Oct 3, 2020 at 11:25 AM

Data in this report are provisional and subject to change.

The numbers in the table below represent the number of Florida and non-Florida residents for whom test results were received by the Department of Health. A person can be tested by more than one laboratory and can have both positive and negative results. **Therefore, the sum of the numbers in each column will be larger than the total number of people tested.**

Reporting lab	Inconclusive	Negative	Positive	Percent positive	Total
WALGREENS # 19866		1			1
SUN CLINICAL LABORATORIES			1	100%	1
WASHINGTON STATE DEPARTMENT OF HEALTH PUBLIC HEALTH LABORATORIES			1	100%	1
VITAE DIAGNOSTICS			1	100%	1
SV MOBILE HEALTH			1	100%	1
BAYSTATE MEDICAL CENTER			1	100%	1
SHAMRA MEDICAL LABORATORY			1	100%	1
WEST VIRGINIA UNIVERSITY HOSPITALS			1	100%	1
SUMMIT LABORATORY			1	100%	1
SHAH			1	100%	1
WALGREENS #10275		1			1
WALGREENS #03234		1			1
VELOCITY CARE			1	100%	1
SMITH KLINE			1	100%	1
ST VINCENT'S ST CLAIR HOSPITAL LABORATORY		1			1
CAREWELL JW - WORCESTER LNC			1	100%	1
WELLOW URGENT CARE-OSWEGO			1	100%	1
APS-SUMMIT CARE PHARMACY, LLC DBA OMNICARE		1			1
BERKSHIRE MEDICAL CENTER			1	100%	1
UW HOSPITAL AND CLINICS			1	100%	1
WALGREENS #05362		1			1
SOLARIS HEALTHCARE			1	100%	1
VILKOR SCIENTIFIC			1	100%	1
PINELLAS CHD - CLEARWATER			1	100%	1
ST JOHNS EPISCOPAL HOSPITAL SOUTH SHORE		1			1
CAROMONT HEALTH			1	100%	1
SILVERMAN			1	100%	1
AMMON ANALYTICAL LABORATORIES		1			1
UT PATH			1	100%	1
WILMINGTON VA MEDICAL CENTER			1	100%	1
ARCPPOINT LABS		1			1
RIVIERA BEACH HEALTH CENTER LAB			1	100%	1
CULVER CITY URGENT CARE			1	100%	1
CVS UT2297068CV SALT LAKE CITY		1			1
TRUMAN MEDICAL CENTER - HOSPITAL HILL			1	100%	1
ROCKLEDGE HEALTH & REHABILITATION CENTER			1	100%	1
ADVENTIST HINSDALE HOSPITAL LABORATORY			1	100%	1
DE TAR HOSPITAL			1	100%	1
DHEC - S.C PUBLIC HEALTH LAB			1	100%	1
Viracor Eurofins			1	100%	1
VA GREATER LOS ANGELES HEALTH CARE SYSTEM			1	100%	1
CRUC CMCH-COVID-19		1			1
UNITED MEMORIAL MEDICAL CENTER			1	100%	1
UT AUSTIN UNIVERSITY HEALTH SERVICES			1	100%	1
UCH LAB			1	100%	1
AFFINITY URGENT CARE			1	100%	1

COVID-19: testing by laboratory

Data through Oct 2, 2020 verified as of Oct 3, 2020 at 11:25 AM

Data in this report are provisional and subject to change.

The numbers in the table below represent the number of Florida and non-Florida residents for whom test results were received by the Department of Health. A person can be tested by more than one laboratory and can have both positive and negative results. **Therefore, the sum of the numbers in each column will be larger than the total number of people tested.**

Reporting lab	Inconclusive	Negative	Positive	Percent positive	Total
BRANDON REGIONAL EMERGENCY CTR			1	100%	1
BABTIST HOSPITAL			1	100%	1
ST. LUKE'S HOSPITAL - BETHLEHEM CAMPUS		1			1
UNITED LABORATORY SERVICES CORP			1	100%	1
ACCESSLAB		1			1
SYNAPSE ANALYTICAL LABS		1			1
REFERENCE LABORATORY			1	100%	1
UW MEDICINE VIROLOGY LAB			1	100%	1
SUNY AT STONY BROOK			1	100%	1
WEST COAST CLINICAL LABS INC			1	100%	1
QUEST DIAGNOSTICS INC		1			1
TENNESSEE DOH - KNOXVILLE			1	100%	1
VISTA DEL SOL MED ASSOC		1			1
WALGREENS #06961		1			1
SAINT BARNABAS MEDICAL CENTER		1			1
PARKWAY REGIONAL MEDICAL CENTER LAB			1	100%	1
CLAYMED OF NORTH FLORIDA			1	100%	1
CHRISTIANA HOSPITAL		1			1
RIVERSIDE METHODIST HOSPITAL LAB			1	100%	1
THE HEART HOSPITAL BAYLOR PLANO			1	100%	1
UNIVERSITY OF IOWA HOSPITALS & CLINICS			1	100%	1
TIEHH BIOTERRORISM RESPONSE LAB			1	100%	1
RIVER GARDEN HEBREW HOME FOR THE AGED			1	100%	1
MEDONE URGENT CARE			1	100%	1
MARINA DEL REY HOSPITAL LAB			1	100%	1
MC DIAGNOSTIC OF CONNECTICUT PC #459		1			1
LUCID DIAGNOSTICS LABS			1	100%	1
MAIMONIDES MEDICAL CENTER		1			1
MEDSTAR HEALTH URGENT CARE			1	100%	1
MDS PHARMA SERVICES		1			1
MEDICAL CENTER OF CENTRAL GEORGIA			1	100%	1
LAKE LURE HEALTH CENTER			1	100%	1
MARYLAND DEPARTMENT OF HEALTH AND MENTAL HYGIENE			1	100%	1
MARION COUNTY HEALTH DEPARTMENT			1	100%	1
MD NOW URGENT CARE CENTER INC.			1	100%	1
NORTH RIVER FAMILY HEALTH CENTER			1	100%	1
LABCORP LAFAYETTE		1			1
NORTH CAROLINA STATE LABORATORY OF PUBLIC HEALTH, SPECTRUM LAB NETWORK			1	100%	1
PEDIATRIC HEALTHCARE ALLIANCE			1	100%	1
LABCORP - HOLLYWOOD			1	100%	1
ORCHID COVE			1	100%	1
LIFELINK TRANSPLANT INSTITUTE LAB			1	100%	1
LOUNDY		1			1
MORTON PLANT			1	100%	1
LABCORP SEATTLE			1	100%	1
NEW YORK STATE ELR - LABORATORY CORPORATION OF AMERICA			1	100%	1

COVID-19: testing by laboratory

Data through Oct 2, 2020 verified as of Oct 3, 2020 at 11:25 AM

Data in this report are provisional and subject to change.

The numbers in the table below represent the number of Florida and non-Florida residents for whom test results were received by the Department of Health. A person can be tested by more than one laboratory and can have both positive and negative results. **Therefore, the sum of the numbers in each column will be larger than the total number of people tested.**

Reporting lab	Inconclusive	Negative	Positive	Percent positive	Total
NEW YORK CITY DEPARTMENT OF HEALTH			1	100%	1
FLORIDA HOSPITAL TRANSPLANT CENTER		1			1
FLORIDA HOSPITAL LAB			1	100%	1
FLORIDA DEPARTMENT OF HEALTH PALM BEACH COUNTY			1	100%	1
MONMOUTH MEDICAL CENTER		1			1
NEIGHBORCARE PHARMACY SERVICES		1			1
GIFFORD MEMORIAL HOSPITAL		1			1
NORTHWEST FLORIDA CLINICAL LAB			1	100%	1
EAST FL CORE LAB			1	100%	1
OCALA REGIONAL DIALYSIS- NORTH			1	100%	1
FLORIDA CANCER SPECIALISTS AND RESEARCH			1	100%	1
FIRST QUALITY LABORATORY			1	100%	1
ESOTERIX GENETIC LABORATORIES		1			1
LabCorp L#09258090 M#09258105			1	100%	1
LABCORP - SARASOTA		1			1
JEFFERSON WASHINGTON TOWNSHIP HOSPITAL		1			1
LAFAYETTE NURSING AND REHAB			1	100%	1
MEMORIAL HEALTH UNIVERSITY MEDICAL CENTER			1	100%	1
MERCY - NORTH IOWA			1	100%	1
MILFORD REGIONAL HOSPITAL			1	100%	1
MISSOURI DEPARTMENT OF HEALTH AND SENIOR SERVICES - STATE PH LAB		1			1
MIZELL MEMORIAL HOSPITAL			1	100%	1
MERCYONE DES MOINES MEDICAL CENTER			1	100%	1
IGENEX INC		1			1
MERITUS MEDICAL CENTER			1	100%	1
EAR NOSE AND THROAT ASSOCIATES OF MANATEE, P.A.		1			1
ESOTERIC LAB			1	100%	1
ENZO LABS INC			1	100%	1
DESERT HOSPITAL/CPHU CLINICAL LABORATORY			1	100%	1
DOTHAN PEDIATRIC CLINIC			1	100%	1
DSI LABORATORIES-NAPLES-7TH			1	100%	1
DUKE HEALTH REGIONAL HOSPITAL			1	100%	1
LIBERTY HEALTH CENTER			1	100%	1
ELITE CARE			1	100%	1
ECLRS			1	100%	1
DUKE UNIVERSITY POINT OF CARE TESTING PROGRAM			1	100%	1
MARYLAND DEPARTMENT OF HEALTH AND MENTAL HYGIENE-LABORATORIES			1	100%	1
IVAN, MAYA			1	100%	1
CAROLINAS HEALTHCARE SYSTEM LAB			1	100%	1
CBC LAB			1	100%	1
Lab MSMC Hialeah			1	100%	1
KANA MEDICAL			1	100%	1
JS HEALTHCARE			1	100%	1
HAVASU REGIONAL MEDICAL CENTER			1	100%	1
CVS PHARMACY, INC DBA CVS/PHARMACY #00988		1			1
CVS/PHARMACY # 07762		1			1

COVID-19: testing by laboratory

Data through Oct 2, 2020 verified as of Oct 3, 2020 at 11:25 AM

Data in this report are provisional and subject to change.

The numbers in the table below represent the number of Florida and non-Florida residents for whom test results were received by the Department of Health. A person can be tested by more than one laboratory and can have both positive and negative results. **Therefore, the sum of the numbers in each column will be larger than the total number of people tested.**

Reporting lab	Inconclusive	Negative	Positive	Percent positive	Total
CEDARS-SINAI MEDICAL CENTER			1	100%	1
HENRICO DOCTOR'S LABORATORY			1	100%	1
HAWAII DEPARTMENT OF HEALTH LAB			1	100%	1
HACKENSACK UNIVERSITY MEDICAL CENTER		1			1
HORIZON MEDICAL CENTER			1	100%	1
ILLINOIS DEPT OF PUBLIC HEALTH LABS			1	100%	1
GEORGETOWN URGENT CARE			1	100%	1
GEORGE WASHINGTON UNIVERSITY HOSPITAL			1	100%	1
FLORIDA KEYS PED AND ADOLES CTR			1	100%	1
PRISMA HEALTH TUOMEY LABORATORY			1	100%	1
PINNACLE DIALYSIS		1			1
PERDIDO URGENT CARE			1	100%	1
PUTNAM HOSPITAL CENTER LABORATORY		1			1
INSPIRIT SENIOR LIVING			1	100%	1
ISLAND DOCTORS DAYTONA			1	100%	1
FAMILY CARE PARTNERS			1	100%	1
JACKSON MADISON CO. GEN. HOSPITAL			1	100%	1
FHMG FLORIDA HOSPITAL MEDICAL GROUP		1			1
LAKEVIEW REGIONAL HOSPITAL			1	100%	1
LABCORP KANSAS CITY			1	100%	1
FALMOUTH BY THE SEA			1	100%	1
HILTON HEAD HOSPITAL/INPATIENT			1	100%	1
HEALTHY STEPS PEDIATRICS			1	100%	1
HARDIN MEMORIAL HOSPITAL - HEARTLAND PATHOLOGY CONSULTANTS			1	100%	1
FIRST CHOICE MEDICAL PC			1	100%	1
HYDE PARK MEDICAL CENTER		1			1
HOUSTON HEALTH DEPARTMENT - BUREAU OF LABORATORY SERVICES			1	100%	1
LABONE		1			1
DOCTORS HOSPITAL OF LAREDO			1	100%	1
KANSAS DEPARTMENT OF HEALTH			1	100%	1
LAKELAND MEDICAL CENTER			1	100%	1
LAKE PORT SQUARE			1	100%	1
DOCTOR'S IN-HOUSE LAB/COMMUNITY HEALTH CENTERS OF PINELLAS – JOHNNIE R			1	100%	1
HENRY FORD WEST BLOOMFIELD HOSPITAL			1	100%	1
HEARTLAND REGIONAL MEDICAL CENTER		1			1
HEALGEN SCIENTIFIC			1	100%	1
JOHN D. ARCHBOLD MEMORIAL HOSPITAL			1	100%	1
INTERSCIENCE DIAGNOSTIC LABORATORY		1			1
HIGHLANDS CLINICAL LABORATORY			1	100%	1
ELMHURST MEMORIAL HOSPITAL			1	100%	1
EAST TENNESSEE STATE UNIVERSITY		1			1
DMC UNIVERSITY LABORATORIES		1			1
LARGO MEDICAL CENTER INDIAN ROCKS			1	100%	1
EMERALD COAST HOSPICE - CRESTVIEW		1			1
LAWRENCE GENERAL HOSPITAL			1	100%	1
LUMICO LIFE INSURANCE COMPANY		1			1

COVID-19: testing by laboratory

Data through Oct 2, 2020 verified as of Oct 3, 2020 at 11:25 AM

Data in this report are provisional and subject to change.

The numbers in the table below represent the number of Florida and non-Florida residents for whom test results were received by the Department of Health. A person can be tested by more than one laboratory and can have both positive and negative results. **Therefore, the sum of the numbers in each column will be larger than the total number of people tested.**

Reporting lab	Inconclusive	Negative	Positive	Percent positive	Total
LATE HOURS URGENT CARE			1	100%	1
DOCTOR'S WALK-IN CLINIC / QUEST DIAGNOSTICS			1	100%	1
MARCO ISLAND HOSPITAL INC D/B/A			1	100%	1
DALLAS MEDICAL CENTER			1	100%	1
MAGNOLIA ADULT, LLC			1	100%	1
HOLYOKE MEDICAL CENTER			1	100%	1
HENNEPIN COUNTY MEDICAL CENTER (HCMC)			1	100%	1
FLORIDA MEDICAL CLINIC - MULTI SPECIALTY CAMPUS			1	100%	1
KENTUCKY CABINET FOR HEALTH AND FAMILY SERVICES			1	100%	1
JEFFERSON COUNTY HEALTH DEPARTMENT-MONTICELLO		1			1
INNOVATIVE HEALTH DIAGNOSTIC OF CALIFORNIA			1	100%	1
GSM OCED Subsection			1	100%	1
GENESIS MICROBIOLOGY LAB		1			1
GALVESTON COUNTY HEALTH DISTRICT			1	100%	1
HANCOCK REGIONAL HOSPITAL		1			1
GWINNETT MEDICAL CENTER			1	100%	1
GULFVIEW MEDICAL INSTITUTE		1			1
FREEPORT ER DOX URGENT CARE		1			1
FLORIDA EPIDEMIOLOGY PROGRAM			1	100%	1
FHCP-ORANGE CITY			1	100%	1
HARLEM HOSPITAL CENTER		1			1
GREENTREE MEDICAL CENTER			1	100%	1
GOLDING-GRANADO MEDICAL ASSOCIATES		1			1
KINGS BAY PEDIATRICS LLC			1	100%	1
KEY WEST BRANCH MEDICAL CLINIC			1	100%	1
KETTERING MEDICAL CENTER			1	100%	1
EXPRESS LAB LIVINGSTON			1	100%	1
EDGAR PRICE FAMILY & CHILDREN HEALTHCARE CENTER			1	100%	1
FIT4LIFE MEDICAL CENTER			1	100%	1
NORTH BROWARD MEDICAL CENTER			1	100%	1
CQUENTIA NGS, LLC			1	100%	1
NEW YORK UNIVERSITY MEDICAL CENTER			1	100%	1
PALMETTO PRIMARY CARE PHYSICIANS			1	100%	1
PALM SPRINGS GENERAL HOSPITAL			1	100%	1
OAKWOOD HOSPITAL - SOUTHSORE			1	100%	1
MOUNT SINAI HOSPITAL			1	100%	1
MONROE COUNTY HEALTH DEPARTMENT			1	100%	1
EH FARGO HOSPITAL LABORATORY			1	100%	1
CRESTWOOD MEDICAL CENTER		1			1
DOCS URGENT CARE			1	100%	1
NAVAL BRANCH MEDICAL CLINIC			1	100%	1
PRIME CARE FAMILY MEDICINE			1	100%	1
PRACTITIONERS IN MOTION			1	100%	1
POMONA VALLEY COMMUNITY HOSPITAL			1	100%	1
DELAWARE DIAGNOSTICS LABS			1	100%	1
CVS/PHARMACY #12000		1			1

COVID-19: testing by laboratory

Data through Oct 2, 2020 verified as of Oct 3, 2020 at 11:25 AM

Data in this report are provisional and subject to change.

The numbers in the table below represent the number of Florida and non-Florida residents for whom test results were received by the Department of Health. A person can be tested by more than one laboratory and can have both positive and negative results. **Therefore, the sum of the numbers in each column will be larger than the total number of people tested.**

Reporting lab	Inconclusive	Negative	Positive	Percent positive	Total
PROPATH			1	100%	1
PEDIATRIC ASSOCIATES - JACKSONVILLE			1	100%	1
PATHOLOGYT & LAB MEDICINE SERVICES			1	100%	1
PEACHEALTH LABORATORIES		1			1
PIONEER CLINICAL LAB, LLC		1			1
PHYSICIANS PRIMARY CARE LEHIGH PEDS			1	100%	1
PENINSULA REGIONAL MED CTR LAB			1	100%	1
INNOVATIVE RESEARCH OF WEST FLORIDA			1	100%	1
INNOVATIVE COVID-DIVERSEY			1	100%	1
INFECTION CONTROL DEPT			1	100%	1
HERNANDO COUNTY HEALTH DEPT			1	100%	1
HILLVIEW LABORATORY			1	100%	1
INTERMOUNTAIN MEDICAL CENTER			1	100%	1
FLORIDA KEYS PED & ADOLES CTR			1	100%	1
FLORIDA HOSPITAL APOPKA			1	100%	1
EXPRESSCARE URGENT CARE CENTER			1	100%	1
INDIAN RIVER CLINICAL LABORATORY, INC.		1			1
HEALTH ALLIANCE			1	100%	1
GRAND VIEW HOSPITAL			1	100%	1
EXCEL URGENT CARE OF NJ			1	100%	1
MCH PHYSICIANS GROUP			1	100%	1
Lourdes Hospital			1	100%	1
MIAMI BEACH URGENT CARE			1	100%	1
METRO HEALTH HOSPITAL LABORATORY		1			1
ERDOX		1			1
LABCORP-MIAMI BRANCH			1	100%	1
LABCORP RICHMOND			1	100%	1
GLOBAL CENTRAL LABS AT PPD		1			1
FAIRVIEW SOUTHDAL			1	100%	1
LABORATORIO MEDICO CENTRAL CONDOMINO MD			1	100%	1
FLORIDA COMMUNITY HEALTH CENTERS, INC.			1	100%	1
LABCORP HOUSTON			1	100%	1
AMERICAN FAMILY MEDICAL		1			1
BAPTIST HEALTH LEXINGTON			1	100%	1
BAPTIST MEMORIAL HEALTH CARE		1			1
WALGREENS # 7308		1			1
VAULT MEDICAL SERVICES			1	100%	1
VAULT HEALTH			1	100%	1
UNIVERSITY OF FLORIDA LAB-OUTPATIENT			1	100%	1
UNIVERSITY HOSPITALS OF CLEVELAND			1	100%	1
UNITED HEALTHCARE			1	100%	1
UTMB PATHOLOGY CLINICAL SERVICES LABORATORY			1	100%	1
UPSON REGIONAL MEDICAL CENTER			1	100%	1
UNIVERSITY OF MISSOURI HEALTH CARE			1	100%	1
SPECTRUM LABORATORY			1	100%	1
SOUTHWEST REGIONAL PCR LABORATORY			1	100%	1

COVID-19: testing by laboratory

Data through Oct 2, 2020 verified as of Oct 3, 2020 at 11:25 AM

Data in this report are provisional and subject to change.

The numbers in the table below represent the number of Florida and non-Florida residents for whom test results were received by the Department of Health. A person can be tested by more than one laboratory and can have both positive and negative results. **Therefore, the sum of the numbers in each column will be larger than the total number of people tested.**

Reporting lab	Inconclusive	Negative	Positive	Percent positive	Total
ADVENTHEALTH CENTRA CARE - KIDS LAKE MARY		1			1
TENNESSEE VALLEY HCS			1	100%	1
ST. MARY MEDICAL CENTER		1			1
ADVANCED MEDICAL LABORATORIES (AML)			1	100%	1
QUEST - HOUSTON LAB			1	100%	1
WYOMING PUBLIC HEALTH LAB			1	100%	1
ALABAMA REFERENCE LAB			1	100%	1
SOUTH LAKE FAMILY HEALTH CENTER			1	100%	1
SANTA MONICA CA-UCLA MC			1	100%	1
AHEC CLINIC		1			1
CENTRAL DUPAGE HOSPITAL			1	100%	1
SHARON REGIONAL MEDICAL CENTER			1	100%	1
SEMINOLE PAVILION HEALTH CENTER			1	100%	1
SMITH NORTHVIEW HOSPITAL LAB			1	100%	1
SKIPPACK MEDICAL LAB			1	100%	1
SCIENCE CARE			1	100%	1
CLEVELAND TENNESSEE HOSPITAL COMPANY		1			1
CLINICAL LABORATORY DEPARTMENT			1	100%	1
CONSULATE HEALTH CARE SAFETY HARBOR			1	100%	1
CENTRAL FLORIDA PEDIATRICS			1	100%	1
SCIENTIFIC LABORATORY COMPANY		1			1
CHATSWORTH ASSISTED LIVING COMMUNITY AT PGA NATIONAL			1	100%	1
TAMPA GENERAL MEDICAL GROUP LABORATORY HEALTHPARK			1	100%	1
BAYONET POINT HOSPITAL LAB			1	100%	1
SUNRISE DIAGNOSTIC LABORATORY			1	100%	1
BAPTIST OUTPATIENT SERVICES			1	100%	1
THOMAS HOSPITAL			1	100%	1
TAYLOR CARE CENTER			1	100%	1
ST CATHERINE HOSPITAL LABORATORY			1	100%	1
SPINE & PAIN CONSULTANT PLLC		1			1
SPECIALTY DRUG TESTING			1	100%	1
BIODORON LABORATORIES			1	100%	1
STARR COUNTY MEMORIAL HOSPITAL			1	100%	1
BRISTOL REGINAL MEDICAL CENTER			1	100%	1
UMASS MEMORIAL/MARLBORO HOSPITAL			1	100%	1
UF KANAPAH LAB BEAKER		1			1
TUKA PEDIATRICS			1	100%	1
VA OUTPATIENT CLINIC			1	100%	1
ATHENS LIMESTONE HOSPITAL		1			1
UNIVERSITY OF FLORIDA			1	100%	1
ST.ELIZABETH HEALTH CENTER	1				1
BEAUFORT MEMORIAL			1	100%	1
BEAUMONT HOSPITAL, GROSSE POINTE			1	100%	1
THE TERRACE OF KISSIMMEE			1	100%	1
BARBARA O'REILLY MD PA		1			1
BASCOM PALMER-MICRO LAB			1	100%	1

COVID-19: testing by laboratory

Data through Oct 2, 2020 verified as of Oct 3, 2020 at 11:25 AM

Data in this report are provisional and subject to change.

The numbers in the table below represent the number of Florida and non-Florida residents for whom test results were received by the Department of Health. A person can be tested by more than one laboratory and can have both positive and negative results. **Therefore, the sum of the numbers in each column will be larger than the total number of people tested.**

Reporting lab	Inconclusive	Negative	Positive	Percent positive	Total
SELF REGIONAL HEALTHCARE			1	100%	1
SANFORD PGA CH BUFFALO RIDGE SPRINGS		1			1
ADVANCED URGENT CARE OF MARATHON			1	100%	1
STANLY REGIONAL MEDICAL CENTER			1	100%	1
SPARTANBURG REGIONAL MEDICAL CENTER			1	100%	1
SOUTHWEST FLORIDA DIVISION LAB			1	100%	1
ORMC-ARDEN/EOI			1	100%	1
ONPOINT URGENT CARE			1	100%	1
APOLLO HEALTH & REHABILITATION			1	100%	1
ADVENT HEALTH PRIMARY CARE AT OWASA			1	100%	1
PORT ORANGE NURSING & REHAB			1	100%	1
PLANT CITY PEDIATRICS		1			1
WALGREENS #10125		1			1
VIBRANT AMERICA		1			1
VA OUT PATIENT CENTER			1	100%	1
WILDLIGHT LAB			1	100%	1
WARD MEMORIAL HOSPITAL		1			1
WALKIN MEDICAL URGENT CARE,NEW CITY			1	100%	1
TMH CANCER CENTER LABORATORY			1	100%	1
TGH Brandon Healthplex Laboratory			1	100%	1
TENNOVA ER - SANGO			1	100%	1
UNIVERSITY OF MISSOURI HEALTHCARE			1	100%	1
DERMDX, DIV OF AURORA DIAGNOSTICS/BERNHARDT LAB		1			1
UNIVERSITY OF BALTIMORE WASHINGTON MEDICAL CENTER			1	100%	1
SEA LEVEL LABS			1	100%	1
CHARLOTTE CHD PORT CHARLOTTE		1			1
RIVERSIDE COUNTY PUBLIC HEALTH LABORATORY			1	100%	1
ST VINCENT'S MEDICAL CENTER			1	100%	1
CAREWELL 203			1	100%	1
CATHEDRAL GERONTOLOGY CENTER DBA CATHEDRAL CARES			1	100%	1
REGIONAL MEDICAL LABORATORY			1	100%	1
CLIFTON-FINE HOSPITAL LABORATORY		1			1
COASTAL INTERNAL MEDICINE		1			1
RIDGEWOOD DIAGNOSTIC LABORATORY			1	100%	1
RENOWN REGIONAL MEDICAL CENTER			1	100%	1
REMISE OCCUPATIONAL HEALTH SOLUTIONS INC			1	100%	1
NDX-CORE LAB			1	100%	1
CALIFORNIA PUBLIC HEALTH LABORATORY			1	100%	1
CANDLER HOSPITAL			1	100%	1
BEAUMONT HOSPITAL			1	100%	1
BIOMERIEUX			1	100%	1
NEW GEN LABS			1	100%	1
CHESAPEAKE REGIONAL MEDICAL CENTER			1	100%	1
MERITER LABORATORIES			1	100%	1
MERCY MEDICAL CENTER			1	100%	1
CELEBRATION HOSPITAL			1	100%	1

COVID-19: testing by laboratory

Data through Oct 2, 2020 verified as of Oct 3, 2020 at 11:25 AM

Data in this report are provisional and subject to change.

The numbers in the table below represent the number of Florida and non-Florida residents for whom test results were received by the Department of Health. A person can be tested by more than one laboratory and can have both positive and negative results. **Therefore, the sum of the numbers in each column will be larger than the total number of people tested.**

Reporting lab	Inconclusive	Negative	Positive	Percent positive	Total
CFCH - FROSTPROOF			1	100%	1
MISSION HOSPITAL			1	100%	1
MID FLORIDA COMMUNITY SERVICES			1	100%	1
ARKANSAS DEPARTMENT OF HEALTH			1	100%	1
MEDICAL ARTS LABORATORY			1	100%	1
ALTAMONTE PEDIATRIC ASSOC			1	100%	1
Mt Sinai Aventura			1	100%	1
ARIZONA STATE LABORATORY			1	100%	1
OCALA FAMILY MEDICAL CENTER		1			1
NORTON HEALTHCARE			1	100%	1
BAPTIST OUTPATIENT			1	100%	1
AUSTIN REGIONAL CLINIC MICROBIOLOGY LAB			1	100%	1
AVERA ST. MARY'S HOSPITAL			1	100%	1
MAYO CLINIC LABS			1	100%	1
BAYSHORE LABORATORY			1	100%	1
MICHIGAN HEALTH CLINIC LABORATORIES		1			1
MEDICAL CLINIC OF HOUSTON			1	100%	1
MOSAIC MEDICAL CENTER MARYVILLE			1	100%	1
MINUTECLINIC DIAGNOSTICS MEDICAL GROUP		1			1
MINUTE CLINIC DIAGNOSTIC OF VIRGINIA		1			1
LAWNWOOD REGIONAL MED CENTER		1			1
LAKEVIEW HEALTH SYSTEMS			1	100%	1
LABORTORY COPRORATION OF AMERICA			1	100%	1
MEDCOMP SCIENCES, LLC			1	100%	1
LOYOLA UNIVERSITY MEDICAL CENTER LABORATORY			1	100%	1
LEESBURG FAMILY MEDICINE		1			1
MACCLENLY NURSING AND REHAB			1	100%	1
LONG ISLAND JEWISH FOREST HILLS HOSPITAL		1			1
QUEST DIAGNOSTICS-WEST HILLS		1			1
MERCY HEALTH LAB			1	100%	1
MARIANNA HEALTH AND REHAB		1			1
CONWAY MEDICAL CENTER			1	100%	1
OHIO CVS STORES, LLC DBA		1			1
NEW YORK STATE ELR - ST BARNABAS HOSPITAL		1			1
NAVAL MEDICAL CENTER			1	100%	1
QUEST DIAGNOSTICS MASSACHUSETTS LLC		1			1
DEPARTMENT OF HEALTH AND HUMAN SERVICES DIVISION OF BEHAVIORAL HEALTH		1			1
OXY-GENLAB			1	100%	1
AUSTIN PUBLIC HEALTH			1	100%	1
AVANTE INVERNESS			1	100%	1
BAYCARE OUTREACH LAB			1	100%	1
OMNICARE PHARMACY OF TEXAS 1, LP		1			1
OHIO DEPARTMENT OF HEALTH			1	100%	1
Auburn Community Hospital Laboratory			1	100%	1
Masonic Medical Research Institute			1	100%	1
BLISS HEALTHCARE SERVICES			1	100%	1

COVID-19: testing by laboratory

Data through Oct 2, 2020 verified as of Oct 3, 2020 at 11:25 AM

Data in this report are provisional and subject to change.

The numbers in the table below represent the number of Florida and non-Florida residents for whom test results were received by the Department of Health. A person can be tested by more than one laboratory and can have both positive and negative results. **Therefore, the sum of the numbers in each column will be larger than the total number of people tested.**

Reporting lab	Inconclusive	Negative	Positive	Percent positive	Total
BLOOD SYSTEMS LABORATORIES			1	100%	1
BAYFRONT HEALTH DADE CITY			1	100%	1
BAYLOR COLLEGE OF MEDICINE			1	100%	1
MEDICAL ASSOCIATES OF CARTER		1			1
ORANGE COUNTY HEALTH DEPARTMENT		1			1
NORTHSIDE HOSPITAL DULUTH			1	100%	1
NORTH SHORE MEDICAL CENTER - SALEM HOSPITAL			1	100%	1
PRIMEX CLINICAL LABORATORIES INC			1	100%	1
PATHOLOGY REFERENCE LAB LLC			1	100%	1
PALMA CEIA MED GROUP-SWANN		1			1
MHS LAB		1			1
AFC PATRIOT URGENT CARE			1	100%	1
MEDICAL UNIVERSITY SC HOSPITAL			1	100%	1
NEW YORK STATE ELR - MONTEFIORE MEDICAL CENTER LABORATORIES - WEILER			1	100%	1
ACCESS HEALTH CARE PHYSICIANS			1	100%	1
ADVANCED MEDICAL GROUP			1	100%	1
PARADIGM LABORATORIES			1	100%	1
ADVANCED LABORATORY SERVICES			1	100%	1
OCEAN MEDICAL CENTER		1			1
PHYSICIANS IMMEDIATE CARE ELGIN			1	100%	1
PEDIATRIC ASSOCIATES - MIAMI LAKES		1			1
CROSSVILLE MEDICAL GROUP		1			1
ALBIBI			1	100%	1
ALPHA CLINICAL LABORATORY CORP.			1	100%	1
NEW YORK PRESBYTERIAN HOSPITAL			1	100%	1
ALABAMA CLINICS			1	100%	1
NORDX			1	100%	1
NFRC CLINICAL LAB			1	100%	1
BOULDER COMMUNITY HOSPITAL			1	100%	1
CAH ACQUISITION COMPANY 11 LLC			1	100%	1
LABCORP - LADY LAKE			1	100%	1
GAMMA HEALTHCARE, INC		1			1
LEGACY ER & URGENT CARE - FRISCO WEST			1	100%	1
BLUFFTON HEALTH CENTER			1	100%	1
CITRUS PARK			1	100%	1
PROGENESIS INC			1	100%	1
CITYMD		1			1
RHODE ISLAND DEPARTMENT OF HEALTH			1	100%	1
CATHOLIC HEALTH SYSTEM DEPT LABORATORY		1			1
CHIEFLAND MEDICAL CENTER			1	100%	1
Total	42,610	6,673,066	919,763	12%	7,635,439