

COVID-19: summary of persons monitored, persons tested, and cases

Data through Sep 30, 2020 verified as of Oct 1, 2020 at 09:25 AM

Data in this report are provisional and subject to change.

Monitored persons: people the Florida Department of Health was notified of for possible monitoring because they are a contact of a case, traveled from China, or were identified by the Centers for Disease Control and Prevention (CDC) as a part of a airline/ship contact investigation	
Total reports	271,063
Total persons of high, medium, or unknown risk	267,413
High/medium/unknown risk still being monitored	20,343

Persons tested: includes PCR and antigen test results received by the Department of Health from the state public health laboratory (BPHL), as well as commercial and hospital laboratories		
	Florida residents	Non-Florida residents
Total tested	5,311,806	21,211
Positive	700,602	8,542
Negative	4,604,067	12,624
Inconclusive	7,137	45

Cases: people with positive PCR or antigen test result	
Total cases	709,144
Florida residents	700,602
Non-Florida residents	8,542
Type of testing	
Florida residents	700,602
Positive by BPHL/CDC	25,000
Positive by commercial/hospital lab	675,602
PCR positive	683,148
Antigen positive	17,454
Non-Florida residents	8,542
Positive by BPHL/CDC	256
Positive by commercial/hospital lab	8,286
PCR positive	8,061
Antigen positive	481
Characteristics	
Florida residents hospitalized	44,320
Florida resident deaths	14,444
Non-Florida resident deaths	175
Hospitalized counts include anyone who was hospitalized at some point during their illness. It does not reflect the number of people currently hospitalized.	
More information on deaths identified through death certificate data is available on the National Center for Health Statistics website at www.cdc.gov/nchs/nvss/vsrr/COVID19/index.htm .	
Risk factors for Florida residents	
Traveled	5,829
Contact with a known case	256,523
Traveled and contact with a known case	6,130
Neither	432,120
No travel and no contact	89,256
Travel is unknown	243,274
Contact is unknown	182,218
Contact is pending	141,852
Travel can be unknown and contact can be unknown or pending for the same case, these numbers will sum to more than the "neither" total.	

COVID-19: cases and laboratory testing over time

Data through Sep 30, 2020 verified as of Oct 1, 2020 at 09:25 AM

Data in this report are provisional and subject to change.

Cases in Florida residents per day for the past 2 weeks

Number of cases per day

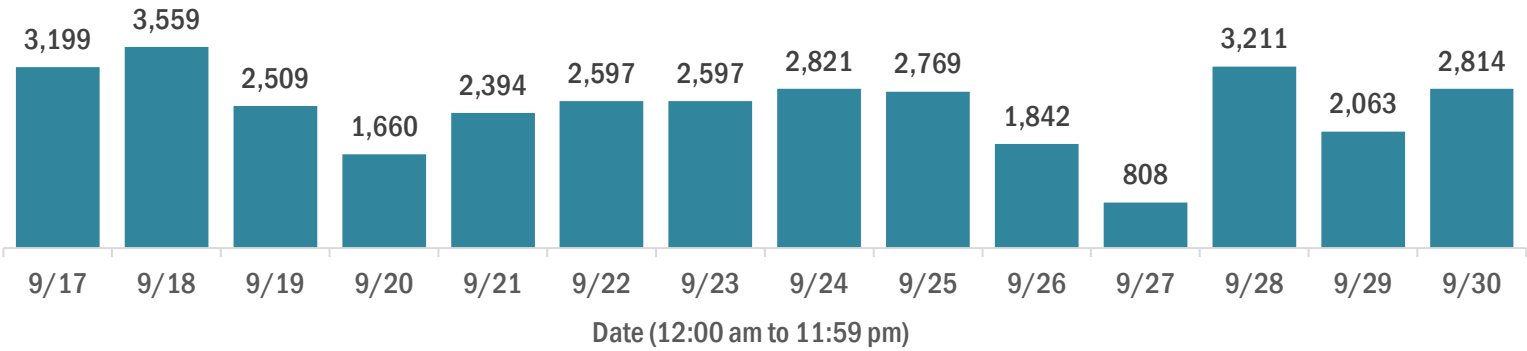

Median age of cases by day

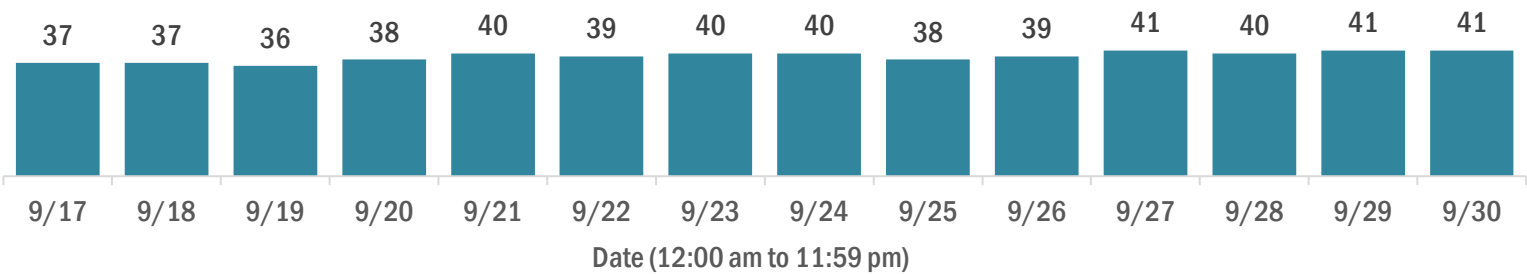

Laboratory testing for Florida residents over the past 2 weeks

Number of Florida residents tested per day

These counts include the number of people for whom the Department received PCR or antigen laboratory results by day. People tested on multiple days will be included for each day a new result was received. A person is only counted once for each day they are tested, regardless of whether multiple specimens are tested or multiple results are received.

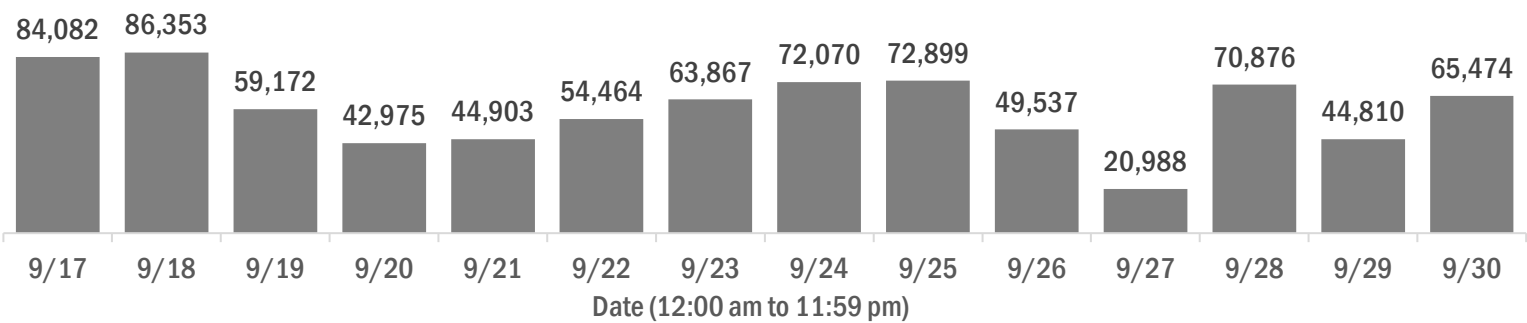

Number and percent of Florida residents with positive test results

The percent of positive results ranged from 5.33% to 7.54% over the past 2 weeks and was 5.98% yesterday.

These counts include the number of people for whom the Department received PCR or antigen laboratory results by day. People tested on multiple days will be included for each day a new result was received. A person is only counted once for each day they are tested, regardless of whether multiple specimens are tested or multiple results are received. If a person has a positive specimen and a negative specimen in the same day, only the positive result is counted.

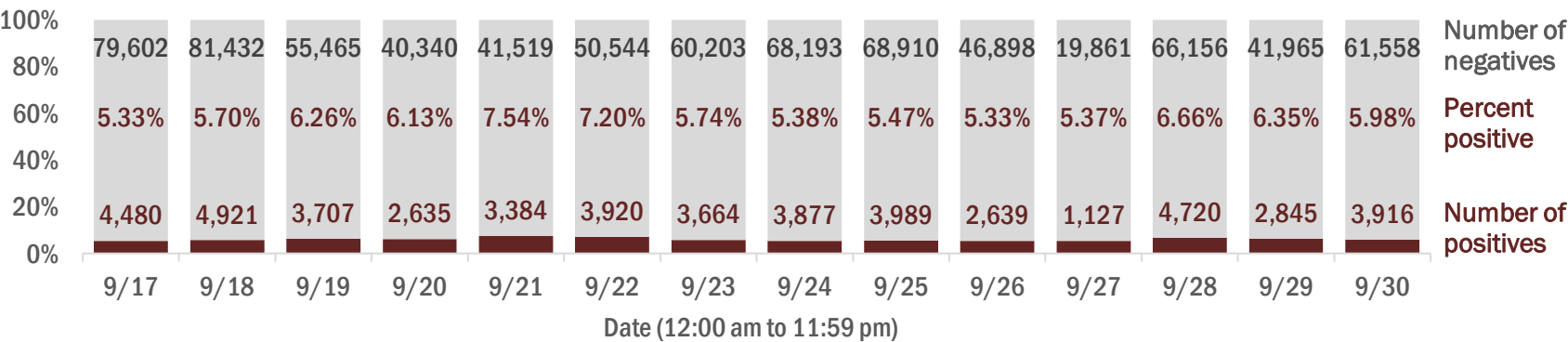

Percent positivity for new cases in Florida residents

The percent of positive results ranged from 4.03% to 5.85% over the past 2 weeks and was 4.65% yesterday.

This percent is the number of people who test PCR- or antigen-positive for the first time divided by all the people tested that day, excluding people who have previously tested positive.

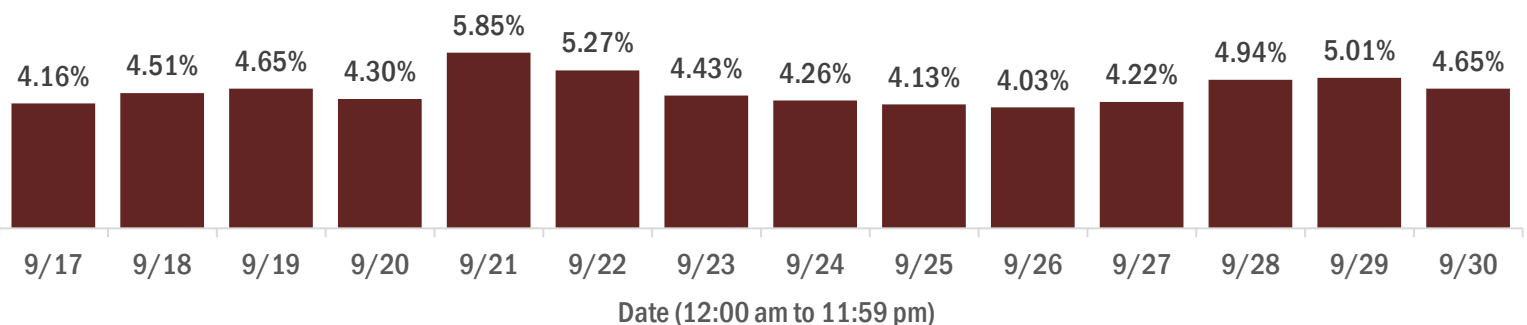

COVID-19: characteristics of 700,602 Florida resident cases

Data through Sep 30, 2020 verified as of Oct 1, 2020 at 09:25 AM

Data in this report are provisional and subject to change.

Age group	Cases		Hospitalizations		Deaths	
0-4 years	12,002	2%	285	1%	0	0%
5-14 years	29,815	4%	259	1%	5	0%
15-24 years	111,474	16%	1,148	3%	33	0%
25-34 years	128,606	18%	2,488	6%	89	1%
35-44 years	112,478	16%	3,746	8%	256	2%
45-54 years	110,659	16%	5,593	13%	602	4%
55-64 years	91,250	13%	7,805	18%	1,574	11%
65-74 years	53,856	8%	8,755	20%	3,064	21%
75-84 years	31,274	4%	8,225	19%	4,200	29%
85+ years	18,208	3%	6,010	14%	4,621	32%
Unknown	980	0%	6	0%	0	0%
Total	700,602		44,320		14,444	

Gender	Cases	
Female	360,438	51%
Male	336,709	48%
Unknown	3,455	0%
Total	700,602	

Ethnicity	Cases		Hospitalizations		Deaths	
Hispanic	203,868	29%	12,881	29%	3,681	25%
Non-Hispanic	290,545	41%	28,757	65%	9,442	65%
Unknown	206,189	29%	2,682	6%	1,321	9%
Total	700,602		44,320		14,444	

Race and ethnicity	Cases		Hospitalizations		Deaths	
White	316,861	45%	26,691	60%	9,810	68%
Hispanic	133,914	19%	9,007	20%	2,866	20%
Non-Hispanic	160,185	23%	16,727	38%	6,413	44%
Unknown	22,762	3%	957	2%	531	4%
Black	108,875	16%	10,510	24%	2,742	19%
Hispanic	5,053	1%	453	1%	107	1%
Non-Hispanic	94,312	13%	9,752	22%	2,514	17%
Unknown	9,510	1%	305	1%	121	1%
Other race	94,575	13%	5,480	12%	1,162	8%
Hispanic	48,114	7%	3,067	7%	571	4%
Non-Hispanic	30,700	4%	2,136	5%	465	3%
Unknown	15,761	2%	277	1%	126	1%
Unknown race	180,291	26%	1,639	4%	730	5%
Hispanic	16,787	2%	354	1%	137	1%
Non-Hispanic	5,348	1%	142	0%	50	0%
Unknown	158,156	23%	1,143	3%	543	4%
Total	700,602		44,320		14,444	

Hospitalization counts include anyone who was hospitalized at some point during their illness. It does not reflect the number of people currently hospitalized. **Other race** includes any person with a race of American Indian/Alaskan native, Asian, native Hawaiian/Pacific Islander, or other.

COVID-19: deaths in Florida residents and staff of long-term care facilities

Data through Sep 30, 2020 verified as of Oct 1, 2020 at 09:25 AM

Data in this report are provisional and subject to change.

For current cases in residents or staff of long-term care facilities, please visit: <https://floridahealthcovid19.gov/>

County	Deaths			County	Deaths			County	Deaths		
Dade	801	<div></div>	14%	Hernando	63	<div></div>	1%	Washington	12	<div></div>	0%
Palm Beach	604	<div></div>	10%	Indian River	61	<div></div>	1%	Gilchrist	9	<div></div>	0%
Pinellas	529	<div></div>	9%	Jackson	60	<div></div>	1%	Gadsden	8	<div></div>	0%
Broward	409	<div></div>	7%	Okaloosa	57	<div></div>	1%	Lafayette	7	<div></div>	0%
Hillsborough	309	<div></div>	5%	Clay	54	<div></div>	1%	Calhoun	6	<div></div>	0%
Polk	287	<div></div>	5%	Osceola	49	<div></div>	1%	Jefferson	6	<div></div>	0%
Lee	250	<div></div>	4%	Suwannee	49	<div></div>	1%	Taylor	4	<div></div>	0%
Brevard	180	<div></div>	3%	Citrus	41	<div></div>	1%	Baker	3	<div></div>	0%
Duval	176	<div></div>	3%	Highlands	33	<div></div>	1%	Flagler	3	<div></div>	0%
Sarasota	154	<div></div>	3%	St. Johns	32	<div></div>	1%	Bradford	2	<div></div>	0%
St. Lucie	149	<div></div>	3%	Bay	28	<div></div>	0%	Hardee	2	<div></div>	0%
Seminole	141	<div></div>	2%	Leon	28	<div></div>	0%	Holmes	2	<div></div>	0%
Marion	140	<div></div>	2%	Alachua	24	<div></div>	0%	Levy	2	<div></div>	0%
Orange	136	<div></div>	2%	Sumter	24	<div></div>	0%	Monroe	2	<div></div>	0%
Volusia	132	<div></div>	2%	Nassau	22	<div></div>	0%	Desoto	1	<div></div>	0%
Manatee	130	<div></div>	2%	Columbia	21	<div></div>	0%	Dixie	1	<div></div>	0%
Escambia	112	<div></div>	2%	Hendry	19	<div></div>	0%	Gulf	1	<div></div>	0%
Collier	100	<div></div>	2%	Santa Rosa	17	<div></div>	0%	Total	5,888		
Pasco	100	<div></div>	2%	Okeechobee	13	<div></div>	0%				
Lake	91	<div></div>	2%	Putnam	13	<div></div>	0%				
Martin	91	<div></div>	2%	Walton	13	<div></div>	0%				
Charlotte	63	<div></div>	1%	Madison	12	<div></div>	0%				

Note: cases are summarized by the county of usual residence. Residents and staff may be cases associated with facilities that are not in their county of usual residence, resulting in cases being included below for counties that do not have facilities with known cases.

COVID-19: cases in Florida residents who have died

Data through Sep 30, 2020 verified as of Oct 1, 2020 at 09:25 AM

Data in this report are provisional and subject to change.

Demographics for all identified COVID-19 deaths: 14,444	
Deaths by date of death	Deaths by date reported to the Department

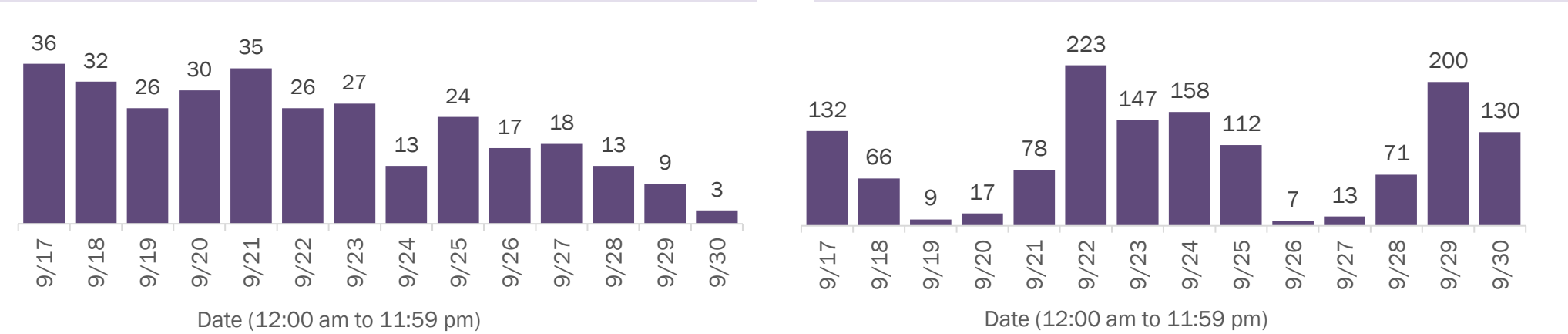

Median age: 79 years				
Age group	Deaths	Cases	Case fatality rate	Mortality rate per 100,000 population
0-4 years	0	12,002	0.0%	0.0
5-14 years	5	29,815	0.0%	0.2
15-24 years	33	111,474	0.0%	1.3
25-34 years	89	128,606	0.1%	3.1
35-44 years	256	112,478	0.2%	9.8
45-54 years	602	110,659	0.5%	21.6
55-64 years	1,574	91,250	1.7%	54.4
65-74 years	3,064	53,856	5.7%	126.3
75-84 years	4,200	31,274	13.4%	299.1
85+ years	4,621	18,208	25.4%	800.1
Unknown	0	980	0.0%	
Total	14,444	700,602	2.1%	66.9

Race	Deaths	Cases	Case fatality rate	Mortality rate per 100,000 population
White	9,810	316,861	3.1%	58.8
Black	2,742	108,875	2.5%	75.0
Other	1,162	94,575	1.2%	93.4
Unknown	730	180,291	0.4%	
Total	14,444	700,602	2.1%	66.9

Gender	Deaths	Cases	Case fatality rate	Mortality rate per 100,000 population
Female	6,424	360,438	1.8%	58.2
Male	8,018	336,709	2.4%	75.9
Unknown	2	3,455	0.1%	
Total	14,444	700,602	2.1%	66.9

Ethnicity	Deaths	Cases	Case fatality rate	Mortality rate per 100,000 population
Hispanic	3,681	203,868	1.8%	64.8
Non-Hispanic	9,442	290,545	3.2%	59.3
Unknown	1,321	206,189	0.6%	
Total	14,444	700,602	2.1%	66.9

Age group distribution for deaths reported since previous report, previous 2 weeks, and cumulatively					
159 deaths reported since previous report		1,363 deaths reported from Sep 17 - Sep 30		14,444 deaths reported cumulatively	
0-4 years	0	0-4 years	0	0-4 years	0
5-14 years	0	5-14 years	1	5-14 years	5
15-24 years	0	15-24 years	2	15-24 years	33
25-34 years	0	25-34 years	8	25-34 years	89
35-44 years	1	35-44 years	31	35-44 years	256
45-54 years	8	45-54 years	69	45-54 years	602
55-64 years	19	55-64 years	163	55-64 years	1,574
65-74 years	26	65-74 years	313	65-74 years	3,064
75-84 years	53	75-84 years	397	75-84 years	4,200
85+ years	52	85+ years	379	85+ years	4,621
Unknown	0	Unknown	0	Unknown	0

COVID-19: cases in Florida residents who have died

Data through Sep 30, 2020 verified as of Oct 1, 2020 at 09:25 AM

Data in this report are provisional and subject to change.

Deaths in Florida residents by date of death

14,444 deaths reported cumulatively, 159 deaths reported since previous report

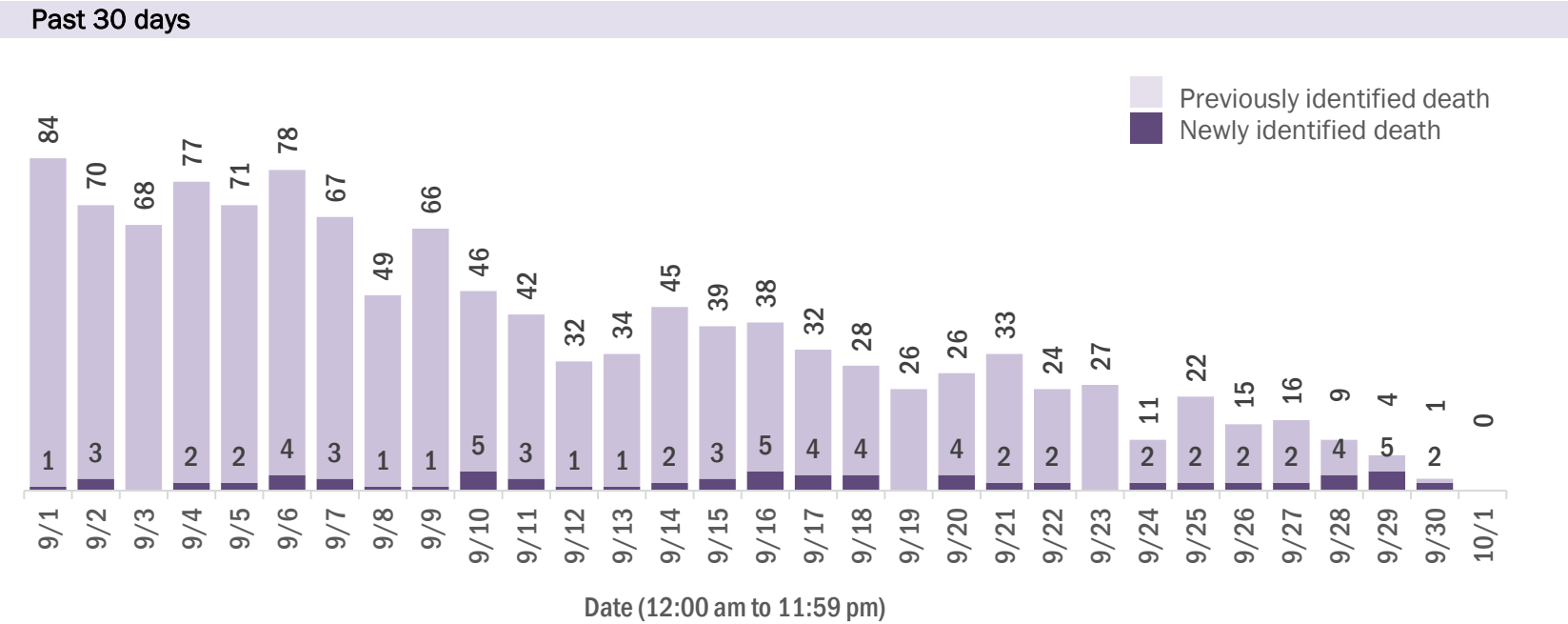
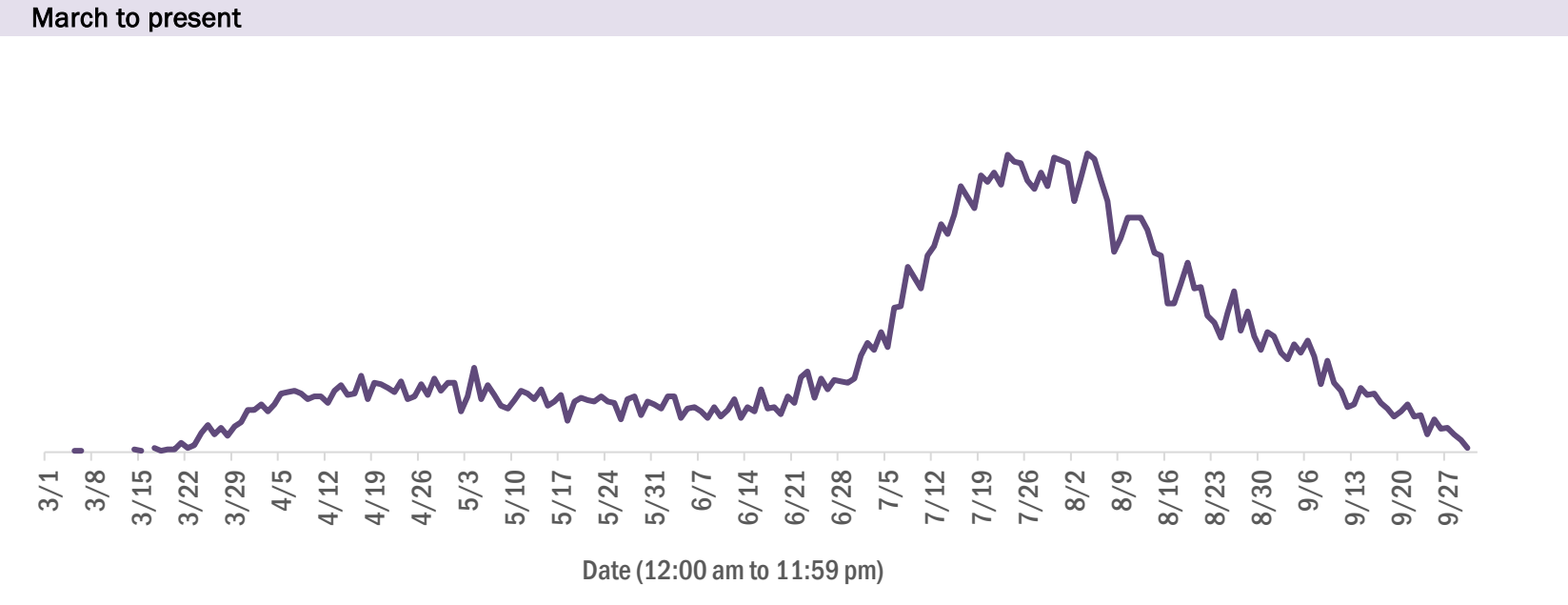

COVID-19: characteristics of 709,144 cases

Data through Sep 30, 2020 verified as of Oct 1, 2020 at 09:25 AM

Data in this report are provisional and subject to change.

Tables below include cases in Florida residents and non-Florida residents.

All 67 Florida counties have cases:

County	FL resident cases		Non-FL resident cases	Total cases	FL resident deaths	FL death rate
Dade	169,746	<div></div> 24%	1,136	170,882	3,284	1.9%
Broward	76,770	<div></div> 11%	663	77,433	1,406	1.8%
Palm Beach	46,291	<div></div> 7%	407	46,698	1,383	3.0%
Hillsborough	42,166	<div></div> 6%	214	42,380	654	1.6%
Orange	40,022	<div></div> 6%	463	40,485	470	1.2%
Duval	30,320	<div></div> 4%	346	30,666	407	1.3%
Pinellas	22,113	<div></div> 3%	153	22,266	755	3.4%
Lee	20,265	<div></div> 3%	321	20,586	477	2.4%
Polk	20,044	<div></div> 3%	76	20,120	531	2.6%
Collier	12,668	<div></div> 2%	121	12,789	224	1.8%
Osceola	12,524	<div></div> 2%	81	12,605	156	1.2%
Escambia	11,263	<div></div> 2%	1,130	12,393	237	2.1%
Manatee	11,499	<div></div> 2%	120	11,619	291	2.5%
Volusia	10,921	<div></div> 2%	70	10,991	252	2.3%
Leon	10,394	<div></div> 1%	316	10,710	80	0.8%
Marion	9,788	<div></div> 1%	18	9,806	295	3.0%
Pasco	9,308	<div></div> 1%	63	9,371	208	2.2%
Brevard	9,125	<div></div> 1%	29	9,154	299	3.3%
Seminole	9,071	<div></div> 1%	36	9,107	216	2.4%
Alachua	8,270	<div></div> 1%	82	8,352	61	0.7%
Sarasota	8,168	<div></div> 1%	65	8,233	261	3.2%
St. Lucie	8,092	<div></div> 1%	28	8,120	291	3.6%
Lake	7,514	<div></div> 1%	53	7,567	193	2.6%
Bay	6,028	<div></div> 1%	118	6,146	111	1.8%
St. Johns	5,317	<div></div> 1%	106	5,423	70	1.3%
Santa Rosa	5,327	<div></div> 1%	51	5,378	77	1.4%
Clay	5,178	<div></div> 1%	15	5,193	103	2.0%
Okaloosa	5,041	<div></div> 1%	41	5,082	116	2.3%
Martin	4,910	<div></div> 1%	32	4,942	143	2.9%
Columbia	3,837	<div></div> 1%	15	3,852	59	1.5%
Indian River	3,254	<div></div> 0%	25	3,279	120	3.7%
Hernando	3,175	<div></div> 0%	19	3,194	132	4.2%
Charlotte	3,089	<div></div> 0%	8	3,097	136	4.4%
Gadsden	2,832	<div></div> 0%	8	2,840	47	1.7%
Jackson	2,808	<div></div> 0%	32	2,840	81	2.9%

County	FL resident cases		Non-FL resident cases	Total cases	FL resident deaths	FL death rate
Citrus	2,785	0%	8	2,793	107	3.8%
Suwannee	2,728	0%	17	2,745	71	2.6%
Sumter	2,387	0%	10	2,397	70	2.9%
Highlands	2,175	0%	11	2,186	90	4.1%
Putnam	2,143	0%	2	2,145	40	1.9%
Nassau	1,994	0%	145	2,139	46	2.3%
Hendry	2,075	0%	2	2,077	42	2.0%
Walton	1,815	0%	174	1,989	25	1.4%
Monroe	1,820	0%	35	1,855	22	1.2%
Flagler	1,748	0%	14	1,762	26	1.5%
Unknown	183	0%	1,559	1,742	0	0.0%
Okeechobee	1,573	0%	3	1,576	28	1.8%
Desoto	1,570	0%	3	1,573	25	1.6%
Baker	1,491	0%	1	1,492	13	0.9%
Hardee	1,368	0%	7	1,375	11	0.8%
Taylor	1,335	0%	3	1,338	13	1.0%
Lafayette	1,233	0%	0	1,233	12	1.0%
Wakulla	1,141	0%	6	1,147	10	0.9%
Bradford	1,134	0%	1	1,135	9	0.8%
Washington	1,073	0%	11	1,084	23	2.1%
Levy	1,040	0%	6	1,046	10	1.0%
Madison	1,001	0%	16	1,017	20	2.0%
Union	980	0%	0	980	16	1.6%
Gulf	869	0%	10	879	14	1.6%
Hamilton	855	0%	6	861	8	0.9%
Dixie	834	0%	1	835	9	1.1%
Holmes	742	0%	14	756	8	1.1%
Franklin	624	0%	4	628	4	0.6%
Calhoun	621	0%	1	622	12	1.9%
Jefferson	551	0%	11	562	9	1.6%
Glades	545	0%	0	545	4	0.7%
Liberty	518	0%	0	518	8	1.5%
Gilchrist	513	0%	0	513	13	2.5%
Total	700,602		8,542	709,144	14,444	2.1%

COVID-19: characteristics of 700,602 Florida resident cases

Data through Sep 30, 2020 verified as of Oct 1, 2020 at 09:25 AM

Data in this report are provisional and subject to change.

The table below includes the cities and counties of residence for cases in Florida residents based on the patient's ZIP Code.

Note that city is not always received as part of the initial notification and may be missing while the case is being investigated.

City and county	Cases
Miami, Dade	97,001
Orlando, Orange	29,732
Jacksonville, Duval	28,101
Tampa, Hillsborough	24,879
Hialeah, Dade	23,720
Fort Lauderdale, Broward	16,656
Hollywood, Broward	14,407
West Palm Beach, Palm Beach	11,451
Homestead, Dade	11,088
Kissimmee, Osceola	9,953
Tallahassee, Leon	9,553
Naples, Collier	9,443
Pensacola, Escambia	9,067
Saint Petersburg, Pinellas	9,001
Pompano Beach, Broward	8,783
Fort Myers, Lee	8,342
Bradenton, Manatee	7,813
Ocala, Marion	7,602
Gainesville, Alachua	6,853
Boca Raton, Palm Beach	6,822
Lakeland, Polk	6,534
Lake Worth, Palm Beach	6,268
Sarasota, Sarasota	5,790
Miramar, Broward	4,956
Port Saint Lucie, St. Lucie	4,798
Cape Coral, Lee	4,723
Miami Gardens, Dade	4,702
Clearwater, Pinellas	4,385
Boynton Beach, Palm Beach	4,106
Lehigh Acres, Lee	3,914
Panama City, Bay	3,863
Winter Haven, Polk	3,810
Lake City, Columbia	3,590
Miami Beach, Dade	3,446
Coral Springs, Broward	3,409
Delray Beach, Palm Beach	3,158
Missing, Broward	3,027
Sunrise, Broward	2,871
Davie, Broward	2,848
Milton, Santa Rosa	2,810
Saint Augustine, St. Johns	2,810
Fort Pierce, St. Lucie	2,809
Miami Lakes, Dade	2,778
Coral Gables, Dade	2,697
Plant City, Hillsborough	2,682
Riverview, Hillsborough	2,676
Brandon, Hillsborough	2,665
Melbourne, Brevard	2,647
Daytona Beach, Volusia	2,557
Apopka, Orange	2,507
Cutler Ridge, Dade	2,386
Immokalee, Collier	2,332
Missing, Dade	2,315
Stuart, Martin	2,309
Largo, Pinellas	2,307
Vero Beach, Indian River	2,272
Live Oak, Suwannee	2,263
Sanford, Seminole	2,222
Plantation, Broward	2,197

COVID-19: characteristics of 700,602 Florida resident cases

Data through Sep 30, 2020 verified as of Oct 1, 2020 at 09:25 AM

Data in this report are provisional and subject to change.

The table below includes the cities and counties of residence for cases in Florida residents based on the patient's ZIP Code.

Note that city is not always received as part of the initial notification and may be missing while the case is being investigated.

City and county	Cases
North Miami Beach, Dade	2,180
Deerfield Beach, Broward	2,155
Opa Locka, Dade	2,150
Orange Park, Clay	2,129
Tamarac, Broward	2,110
Saint Cloud, Osceola	2,089
Jupiter, Palm Beach	2,058
New Port Richey, Pasco	2,043
Doral, Dade	1,977
Palm Bay, Brevard	1,951
Clermont, Lake	1,899
Deltona, Volusia	1,887
Weston, Broward	1,846
Margate, Broward	1,707
Palmetto, Manatee	1,705
Deland, Volusia	1,663
Spring Hill, Hernando	1,656
Lake Worth Beach, Palm Beach	1,644
Fort Walton Beach, Okaloosa	1,643
Port Charlotte, Charlotte	1,605
Davenport, Polk	1,566
Coconut Creek, Broward	1,530
Haines City, Polk	1,527
Winter Park, Orange	1,519
Palm Beach Gardens, Palm Beach	1,517
North Lauderdale, Broward	1,482
Okeechobee, Okeechobee	1,472
Winter Garden, Orange	1,452
Oviedo, Seminole	1,445
Altamonte Springs, Seminole	1,438
Hallandale, Broward	1,435
Ocoee, Orange	1,414
Arcadia, Desoto	1,392
North Miami, Dade	1,356
Palm Coast, Flagler	1,326
Quincy, Gadsden	1,314
Land O Lakes, Pasco	1,311
Wellington, Palm Beach	1,304
Bonita Springs, Lee	1,290
Palm Harbor, Pinellas	1,287
Wesley Chapel, Pasco	1,255
Ruskin, Hillsborough	1,250
Leesburg, Lake	1,250
Perry, Taylor	1,200
Mayo, Lafayette	1,198
Valrico, Hillsborough	1,173
Royal Palm Beach, Palm Beach	1,170
Lutz, Hillsborough	1,164
Oakland Park, Broward	1,150
Missing, Palm Beach	1,148
Punta Gorda, Charlotte	1,142
Middleburg, Clay	1,126
Carol City, Dade	1,123
Brooksville, Hernando	1,117
Pinellas Park, Pinellas	1,111
Clewiston, Hendry	1,081
Seminole, Pinellas	1,080
Crossings, Dade	1,080
Pembroke Pines, Broward	1,058

COVID-19: characteristics of 700,602 Florida resident cases

Data through Sep 30, 2020 verified as of Oct 1, 2020 at 09:25 AM

Data in this report are provisional and subject to change.

The table below includes the cities and counties of residence for cases in Florida residents based on the patient's ZIP Code.

Note that city is not always received as part of the initial notification and may be missing while the case is being investigated.

City and county	Cases
Crestview, Okaloosa	1,039
Longwood, Seminole	1,034
North Port, Sarasota	1,013
Palatka, Putnam	1,008
Casselberry, Seminole	1,007
Coconut Grove, Dade	1,007
Wimauma, Hillsborough	991
Ormond Beach, Volusia	988
Belle Glade, Palm Beach	978
Bartow, Polk	971
Indiantown, Martin	964
Windermere, Orange	958
Century, Escambia	933
Green Cove Springs, Clay	925
Cocoa, Brevard	924
Cantonment, Escambia	923
Crawfordville, Wakulla	922
Lynn Haven, Bay	920
Sebring, Highlands	918
Biscayne Park, Dade	899
Jacksonville Beach, Duval	894
Auburndale, Polk	874
Kissimmee, Polk	874
Port Orange, Volusia	847
Graceville, Jackson	844
Key West, Monroe	836
Lake Mary, Seminole	830
Chipley, Washington	824
Florida City, Dade	824
Lake Wales, Polk	820
Everglades National Park, Dade	816
Starke, Bradford	808
Dade City, Pasco	798
Marianna, Jackson	792
Hudson, Pasco	781
Gulf Breeze, Santa Rosa	776
Zephyrhills, Pasco	768
Port Richey, Pasco	768
Panama City Beach, Bay	757
North Fort Myers, Lee	749
Venice, Sarasota	743
Tavares, Lake	740
Inverness, Citrus	713
El Portal, Dade	706
Saint Johns, St. Johns	702
Aventura, Dade	701
Fernandina Beach, Nassau	698
Mulberry, Polk	689
Tarpon Springs, Pinellas	689
Merritt Island, Brevard	688
Labelle, Hendry	686
Sanderson, Baker	679
Loxahatchee, Palm Beach	672
Missing, Hillsborough	671
Navarre, Santa Rosa	671
Riviera Beach, Palm Beach	660
Seffner, Hillsborough	659
Lake Butler, Union	651
Niceville, Okaloosa	640

COVID-19: characteristics of 700,602 Florida resident cases

Data through Sep 30, 2020 verified as of Oct 1, 2020 at 09:25 AM

Data in this report are provisional and subject to change.

The table below includes the cities and counties of residence for cases in Florida residents based on the patient's ZIP Code.

Note that city is not always received as part of the initial notification and may be missing while the case is being investigated.

City and county	Cases
Destin, Okaloosa	640
Missing, Duval	634
Sarasota, Manatee	633
Avon Park, Highlands	632
Ponte Vedra Beach, St. Johns	626
Cooper City, Broward	625
Fleming Island, Clay	622
Wauchula, Hardee	615
The Villages, Sumter	615
Santa Rosa Beach, Walton	610
Maitland, Orange	604
Defuniak Springs, Walton	604
Eustis, Lake	602
Jasper, Hamilton	601
Holiday, Pasco	597
Mount Dora, Lake	593
Orange City, Volusia	592
Palm City, Martin	592
Titusville, Brevard	592
Winter Springs, Seminole	591
Madison, Madison	578
Coral, Dade	577
Olympia Heights, Dade	574
Missing, Collier	570
Dover, Hillsborough	570
Uleta, Dade	570
Dunedin, Pinellas	561
Missing, Orange	558
New Smyrna Beach, Volusia	556
Rockledge, Brevard	550
Bonifay, Holmes	543
Key Biscayne, Dade	542
Parrish, Manatee	539
Havana, Gadsden	533
Dania, Broward	525
Parkland, Broward	523
Groveland, Lake	517
Coleman, Sumter	515
Gibsonton, Hillsborough	512
South Bay, Palm Beach	510
Chattahoochee, Gadsden	506
Odessa, Hillsborough	501
Hobe Sound, Martin	500
Moore Haven, Glades	496
Estero, Lee	493
Wewahitchka, Gulf	490
Lantana, Palm Beach	487
Macclenny, Baker	483
Missing, Polk	482
Monticello, Jefferson	481
Cross City, Dixie	481
Missing, Pasco	481
Pahokee, Palm Beach	468
Missing, St. Lucie	465
Missing, St. Johns	455
Lithia, Hillsborough	450
Missing, Santa Rosa	445
Pace, Santa Rosa	442
Palm Springs, Palm Beach	428

COVID-19: characteristics of 700,602 Florida resident cases

Data through Sep 30, 2020 verified as of Oct 1, 2020 at 09:25 AM

Data in this report are provisional and subject to change.

The table below includes the cities and counties of residence for cases in Florida residents based on the patient's ZIP Code.

Note that city is not always received as part of the initial notification and may be missing while the case is being investigated.

City and county	Cases
Wildwood, Sumter	416
Lauderdale Lakes, Broward	413
Fellsmere, Indian River	411
Oldsmar, Pinellas	411
Atlantic Beach, Duval	411
Alachua, Alachua	410
Sun City Center, Hillsborough	405
South Miami, Dade	403
Bristol, Liberty	403
Debary, Volusia	401
Crescent City, Putnam	401
Yulee, Nassau	391
Polk City, Polk	389
Blountstown, Calhoun	384
Carrabelle, Franklin	384
Pinecrest, Dade	383
Summerfield, Marion	383
Lake Placid, Highlands	374
Frostproof, Polk	373
Lauderhill, Broward	366
Crystal River, Citrus	365
North Palm Beach, Palm Beach	365
Bellevue, Marion	357
Missing, Brevard	353
Sebastian, Indian River	353
Missing, Volusia	351
Apollo Beach, Hillsborough	347
Callahan, Nassau	347
Bowling Green, Hardee	344
Sweetwater, Dade	339
Florida State University, Leon	337
Centerville, Leon	335
Ponte Vedra, St. Johns	330
Williston, Levy	329
Dunnellon, Marion	327
Missing, Citrus	325
Missing, Marion	316
Newberry, Alachua	316
Fort Meade, Polk	316
Homosassa, Citrus	316
Hilliard, Nassau	314
Ellenton, Manatee	311
Wilton Manors, Broward	306
Jensen Beach, Martin	305
Missing, Osceola	303
Bushnell, Sumter	302
Lady Lake, Lake	299
Fisher Island, Dade	299
Safety Harbor, Pinellas	293
Trenton, Gilchrist	292
Old Town, Dixie	283
Chiefland, Levy	276
Missing, Hernando	268
Port Saint Joe, Gulf	266
Lecanto, Citrus	265
Missing, Hendry	262
Sneads, Jackson	261
Key Largo, Monroe	258
Raiford, Union	257

COVID-19: characteristics of 700,602 Florida resident cases

Data through Sep 30, 2020 verified as of Oct 1, 2020 at 09:25 AM

Data in this report are provisional and subject to change.

The table below includes the cities and counties of residence for cases in Florida residents based on the patient's ZIP Code.

Note that city is not always received as part of the initial notification and may be missing while the case is being investigated.

City and county	Cases
Malone, Jackson	255
Beverly Hills, Citrus	251
Mary Esther, Okaloosa	250
Edgewater, Volusia	250
Lake Alfred, Polk	247
Shalimar, Okaloosa	244
Freeport, Walton	242
Missing, Hardee	239
Missing, Seminole	237
Mascotte, Lake	229
Missing, Highlands	227
Keystone Heights, Clay	222
Southwest Ranches, Broward	221
Missing, Okaloosa	219
Thonotosassa, Hillsborough	218
Missing, Madison	218
Bronson, Levy	215
Palmetto Bay, Dade	214
Glen Saint Mary, Baker	213
Satellite Beach, Brevard	211
Dunnellon, Citrus	209
Jacksonville, St. Johns	209
Minneola, Lake	204
Missing, Indian River	200
Marathon, Monroe	200
Marco Island, Collier	200
Missing, Lake	200
Spring Hill, Pasco	199
Midway, Gadsden	196
Cocoa Beach, Brevard	196
Missing, Sarasota	195
Belle Isle, Orange	193
Oakland, Orange	190
West Melbourne, Brevard	189
Citra, Marion	187
Fort White, Columbia	186
Missing, Nassau	186
Cottdondale, Jackson	185
Neptune Beach, Duval	183
High Springs, Alachua	182
Nokomis, Sarasota	181
Missing, Lee	176
Missing, Martin	171
Pierson, Volusia	171
Myakka City, Manatee	169
Sorrento, Lake	169
Englewood, Charlotte	169
Hernando, Citrus	167
Missing, Monroe	164
Indialantic, Brevard	161
Missing, Pinellas	159
Bell, Gilchrist	157
Lake Park, Palm Beach	156
Fruitland Park, Lake	156
Umatilla, Lake	156
Miramar Beach, Walton	155
Zolfo Springs, Hardee	154
Jay, Santa Rosa	154
Clearwater Beach, Pinellas	151

COVID-19: characteristics of 700,602 Florida resident cases

Data through Sep 30, 2020 verified as of Oct 1, 2020 at 09:25 AM

Data in this report are provisional and subject to change.

The table below includes the cities and counties of residence for cases in Florida residents based on the patient's ZIP Code.

Note that city is not always received as part of the initial notification and may be missing while the case is being investigated.

City and county	Cases
Missing, Desoto	151
Haverhill, Palm Beach	150
Jennings, Hamilton	149
De Leon Springs, Volusia	149
Missing, Flagler	147
Molino, Escambia	147
Missing, Wakulla	146
South Daytona, Volusia	146
Gulfport, Pinellas	142
Tavernier, Monroe	142
Holly Hill, Volusia	141
Silver Springs, Marion	141
Bunnell, Flagler	140
Missing, Clay	139
Edgewood, Orange	138
Lawtey, Bradford	137
Missing, Jackson	136
Youngstown, Bay	134
Oxford, Sumter	133
Palm Beach, Palm Beach	133
Flagler Beach, Flagler	132
Medley, Dade	132
Bay Harbor Islands, Dade	131
Gretna, Gadsden	131
Englewood, Sarasota	130
Kenneth City, Pinellas	128
Branford, Suwannee	127
Interlachen, Putnam	126
Tequesta, Palm Beach	125
Trinity, Pasco	124
Ocklawaha, Marion	121
Alva, Lee	120
East Palatka, Putnam	119
Greenville, Madison	119
Archer, Alachua	118
Missing, Leon	117
Eagle Lake, Polk	116
Greenwood, Jackson	116
Weeki Wachee, Hernando	115
Missing, Gadsden	115
Montverde, Lake	115
Missing, Baker	115
Missing, Bradford	112
Missing, Gulf	110
Altha, Calhoun	109
Hawthorne, Alachua	108
Missing, Levy	108
Missing, Bay	108
Clair-Mel City, Hillsborough	108
Apalachicola, Franklin	105
South Pasadena, Pinellas	105
Floral City, Citrus	105
Dundee, Polk	103
Missing, Manatee	102
Cape Canaveral, Brevard	102
Mims, Brevard	101
Satsuma, Putnam	100
Baker, Okaloosa	99
Missing, Washington	99

COVID-19: characteristics of 700,602 Florida resident cases

Data through Sep 30, 2020 verified as of Oct 1, 2020 at 09:25 AM

Data in this report are provisional and subject to change.

The table below includes the cities and counties of residence for cases in Florida residents based on the patient's ZIP Code.

Note that city is not always received as part of the initial notification and may be missing while the case is being investigated.

City and county	Cases
O Brien, Suwannee	99
Missing, Sumter	99
Melbourne Beach, Brevard	98
White Springs, Hamilton	97
Gotha, Orange	96
Missing, Okeechobee	96
Rotunda West, Charlotte	94
Osprey, Sarasota	93
Hiawassee, Orange	93
Melrose, Putnam	92
Southport, Bay	91
Webster, Sumter	90
Azalea Park, Orange	90
Fort Myers Beach, Lee	89
Hastings, St. Johns	89
Missing, Walton	88
Missing, Suwannee	87
Geneva, Seminole	85
Zellwood, Orange	85
Grand Ridge, Jackson	84
Grand Island, Lake	84
Missing, Calhoun	83
Chuluota, Seminole	83
Lake Panasoffkee, Sumter	82
Missing, Taylor	81
Indian Harbour Beach, Brevard	81
Lehigh, Lee	81
Reddick, Marion	80
Ave Maria, Collier	78
Vernon, Washington	78
Eastpoint, Franklin	77
Alford, Jackson	77
Pomona Park, Putnam	76
Mcdavid, Escambia	73
Missing, Alachua	73
Eglin Air Force Base, Okaloosa	72
Indian Rocks Beach, Pinellas	71
San Antonio, Pasco	69
Wellborn, Suwannee	69
Lockhart, Orange	68
Elkton, St. Johns	67
Fountain, Bay	67
Westville, Holmes	67
Missing, Holmes	66
Mcalpin, Suwannee	66
Lee, Madison	66
Avon Park, Polk	66
Anthony, Marion	66
Celebration, Osceola	65
Lakewood Ranch, Manatee	64
West Miami, Dade	62
Astatula, Lake	61
Missing, Escambia	61
Ponce De Leon, Holmes	60
Temple Terrace, Hillsborough	60
Juno Beach, Palm Beach	60
Morriston, Levy	60
Valparaiso, Okaloosa	58
Surfside, Dade	58

COVID-19: characteristics of 700,602 Florida resident cases

Data through Sep 30, 2020 verified as of Oct 1, 2020 at 09:25 AM

Data in this report are provisional and subject to change.

The table below includes the cities and counties of residence for cases in Florida residents based on the patient's ZIP Code.

Note that city is not always received as part of the initial notification and may be missing while the case is being investigated.

City and county	Cases
Greenacres, Palm Beach	57
Missing, Gilchrist	57
Missing, Liberty	57
Poinciana, Polk	57
Weirsdale, Marion	56
Mangonia Park, Palm Beach	55
Bryceville, Nassau	55
Eatonville, Orange	55
Cloud Lake, Palm Beach	55
Air Mail Facility, Dade	54
Bay Lake, Orange	54
Missing, Dixie	54
Hosford, Liberty	54
Malabar, Brevard	53
Stock Island, Monroe	53
Fort McCoy, Marion	53
Inlet Beach, Walton	53
Islamorada, Monroe	53
Viera, Brevard	51
University Of Fl, Alachua	51
Center Hill, Sumter	51
Missing, Franklin	51
Laurel Hill, Okaloosa	50
Sanibel, Lee	50
Bokeelia, Lee	50
Seville, Volusia	50
Howey-In-The-Hills, Lake	50
Citrus Springs, Citrus	50
Bal Harbour, Dade	49
Carrollwood, Hillsborough	49
Missing, Union	49
Caryville, Washington	49
Micanopy, Alachua	49
Fern Park, Seminole	48
Lake Helen, Volusia	48
Babson Park, Polk	48
Lake Hamilton, Polk	47
Sebastian, Brevard	46
Missing, Jefferson	46
Missing, Putnam	46
Atlantis, Palm Beach	45
Sumterville, Sumter	44
Belleair, Pinellas	43
Missing, Columbia	43
Steinhatchee, Taylor	43
San Mateo, Putnam	42
Hallandale Beach, Broward	42
Christmas, Orange	42
Cutler Bay, Dade	42
Dinsmore, Duval	41
Osteen, Volusia	40
Lady Lake, Sumter	40
Summerland Key, Monroe	40
Lauderdale By The Sea, Broward	39
Holt, Okaloosa	38
Waldo, Alachua	38
Sewalls Point, Martin	37
Brooker, Bradford	37
Welaka, Putnam	37

COVID-19: characteristics of 700,602 Florida resident cases

Data through Sep 30, 2020 verified as of Oct 1, 2020 at 09:25 AM

Data in this report are provisional and subject to change.

The table below includes the cities and counties of residence for cases in Florida residents based on the patient's ZIP Code.

Note that city is not always received as part of the initial notification and may be missing while the case is being investigated.

City and county	Cases
Greensboro, Gadsden	36
Big Pine Key, Monroe	36
University Of Central Florida, Orange	36
The Villages, Lake	35
Princeton, Dade	35
Madeira Beach, Pinellas	34
Odessa, Pasco	34
Hypoluxo, Palm Beach	34
Cinco Bayou, Okaloosa	34
Missing, Unknown	33
Altoona, Lake	33
Canal Point, Palm Beach	33
Sopchoppy, Wakulla	33
Flemington, Marion	33
Missing, Charlotte	33
Matlacha, Lee	33
Hampton, Bradford	33
Yalaha, Lake	32
University Of South Florida, Hillsborough	32
Astor, Lake	32
Grant-Valkaria, Brevard	32
Sunny Isles Beach, Dade	31
Barefoot Bay, Brevard	31
Manalapan, Palm Beach	31
Kendall, Dade	30
Saint James City, Lee	30
Destin, Walton	29
Campbellton, Jackson	29
Felda, Hendry	29
South Fort Myers, Lee	28
Oak Hill, Volusia	28
Clarksville, Calhoun	28
Golden Beach, Dade	28
Palm Beach Shores, Palm Beach	28
Bradenton Beach, Manatee	28
Placida, Charlotte	28
Kindred, Osceola	28
Callaway, Bay	27
Holmes Beach, Manatee	27
Ochopee, Collier	27
Panacea, Wakulla	27
Patrick Air Force Base, Brevard	26
Belleair Beach, Pinellas	26
Bascom, Jackson	26
Longboat Key, Manatee	26
Missing, Lafayette	26
Paisley, Lake	26
Palma Ceia, Hillsborough	26
Naranja, Dade	25
Inglis, Levy	25
Missing, Glades	25
South Miami Heights, Dade	25
Lamont, Jefferson	24
University Of Central FI, Orange	24
Florahome, Putnam	24
Florida State, Leon	24
Fruit Cove, St. Johns	24
Hollister, Putnam	24
Crystal Beach, Pinellas	24

COVID-19: characteristics of 700,602 Florida resident cases

Data through Sep 30, 2020 verified as of Oct 1, 2020 at 09:25 AM

Data in this report are provisional and subject to change.

The table below includes the cities and counties of residence for cases in Florida residents based on the patient's ZIP Code.

Note that city is not always received as part of the initial notification and may be missing while the case is being investigated.

City and county	Cases
Ponce Inlet, Volusia	23
Jupiter, Martin	23
Alafaya, Orange	22
Florida Dept Of Corrections, Union	22
Winter Park, Seminole	22
Village Of Wellington, Palm Beach	22
Georgetown, Putnam	22
Baldwin, Duval	21
Singer Island, Palm Beach	21
Miami Springs, Dade	20
Pinetta, Madison	20
F M, Lee	20
Harmony, Osceola	19
Waverly, Polk	19
Lighthouse Point, Broward	18
Highland Beach, Palm Beach	18
Walnut Hill, Escambia	18
Fort Denaud, Hendry	17
Terra Ceia, Manatee	17
Miami, Unknown	17
Tierra Verde, Pinellas	17
West Panama City Beach, Bay	17
Lutz, Pasco	17
Miami Shores, Dade	17
Hialeah Gardens, Dade	17
Tice, Lee	17
Bellview, Escambia	16
Okahumpka, Lake	16
Pensacola Beach, Santa Rosa	16
Florida Gulf Coast Univ, Lee	16
North Bay Village, Dade	16
Santa Fe, Alachua	16
West Park, Broward	16
Tioga, Alachua	16
Ona, Hardee	16
Dania Beach, Broward	15
Lorida, Highlands	15
Balm, Hillsborough	15
Buena Ventura Lakes, Osceola	15
Eaton Park, Polk	15
Bonita Beach, Lee	15
Palm Shores, Brevard	15
Saint Pete Beach, Pinellas	15
Bay Pines, Pinellas	14
Kinard, Calhoun	14
North Redington Beach, Pinellas	14
Nocatee, Desoto	14
University Of Miami, Dade	13
Sun City, Hillsborough	13
Village Of Palmetto Bay, Dade	13
Ocean Ridge, Palm Beach	13
Saint Leo, Pasco	13
Intercession City, Osceola	13
Tangerine, Orange	13
Florida A And M University, Leon	13
Mexico Beach, Bay	13
Sydney, Hillsborough	13
Tyndall Air Force Base, Bay	12
Palmdale, Glades	12

COVID-19: characteristics of 700,602 Florida resident cases

Data through Sep 30, 2020 verified as of Oct 1, 2020 at 09:25 AM

Data in this report are provisional and subject to change.

The table below includes the cities and counties of residence for cases in Florida residents based on the patient's ZIP Code.

Note that city is not always received as part of the initial notification and may be missing while the case is being investigated.

City and county	Cases
Unknown, Orange	12
Labelle, Glades	12
Kissimmee, Orange	12
La Crosse, Alachua	12
Bagdad, Santa Rosa	12
Goulds, Dade	12
Kenansville, Osceola	12
Orange Lake, Marion	12
Treasure Island, Pinellas	12
Bayonet Point, Pasco	12
Homosassa Springs, Citrus	11
Key Colony Beach, Monroe	11
Lulu, Columbia	11
South Palm Beach, Palm Beach	11
North Venice, Sarasota	11
Paxton, Walton	11
Kathleen, Polk	11
Unknown, Dade	10
Reunion, Osceola	10
Lake Suzy, Desoto	10
Highland City, Polk	10
Cedar Key, Levy	10
Enterprise, Volusia	10
Hernando Beach, Hernando	9
Wabasso, Indian River	9
Branford, Lafayette	9
Dowling Park, Suwannee	9
Bostwick, Putnam	9
Horseshoe Beach, Dixie	9
Hurlburt Field, Okaloosa	9
Micco, Brevard	9
Bradley, Polk	8
Hialeah, Unknown	8
Missing, Hamilton	8
Sparr, Marion	8
Lake City, Suwannee	8
Ebro, Washington	8
Penney Farms, Clay	8
Univ Of FI Student Dorms, Alachua	8
Perrine, Dade	8
Mcintosh, Marion	8
Venus, Highlands	8
Heathrow, Seminole	8
Aloma, Orange	8
Earleton, Alachua	8
Salt Springs, Marion	8
Poinciana, Osceola	8
Eloise, Polk	8
Lacoochee, Pasco	8
Indian Lake Estates, Polk	7
Gonzalez, Escambia	7
Tallevast, Manatee	7
Saint Marks, Wakulla	7
PSI, Unknown	7
University Of Tampa, Hillsborough	7
Goodland, Collier	7
Wahneta, Polk	7
West Delray Beach, Palm Beach	7
Pasadena, Pinellas	7

COVID-19: characteristics of 700,602 Florida resident cases

Data through Sep 30, 2020 verified as of Oct 1, 2020 at 09:25 AM

Data in this report are provisional and subject to change.

The table below includes the cities and counties of residence for cases in Florida residents based on the patient's ZIP Code.

Note that city is not always received as part of the initial notification and may be missing while the case is being investigated.

City and county	Cases
Perdido Key, Escambia	7
Plymouth, Orange	7
Loughman, Polk	7
Candler, Marion	7
Jacksonville, Unknown	7
Lake Como, Putnam	7
Hallandle Beach, Broward	6
Long Boat Key, Manatee	6
Champions Gate, Polk	6
Davenport, Osceola	6
Palma Sola, Manatee	6
Homeland, Polk	6
Anna Maria, Manatee	6
Trilby, Pasco	6
New Smyrna, Volusia	6
Nichols, Polk	6
Evinston, Alachua	6
Steinhatchee, Dixie	6
Gulf Breeze, Escambia	6
Gulf Hammock, Levy	6
White Springs, Columbia	6
Stetson University, Volusia	5
Rosemary Beach, Walton	5
Pensacola, Unknown	5
Florida State Univ Admin, Leon	5
Maxville, Duval	5
Rubonia, Manatee	5
Miromar Lakes, Lee	5
Nobleton, Hernando	5
Northdale, Hillsborough	5
Port Saint John, Brevard	5
Mayport Naval Station, Duval	5
Ponce De Leon, Walton	5
Maitland, Seminole	5
Murdock, Charlotte	5
Saint George Island, Franklin	5
Wausau, Washington	5
Woodville, Leon	5
Yankeetown, Levy	5
Westlake, Palm Beach	5
Bonifay, Washington	5
Cortez, Manatee	5
Boca Grande, Lee	5
Mango, Hillsborough	5
Parker, Bay	5
Lake Monroe, Seminole	5
Little Torch Key, Monroe	5
Lowell, Marion	5
Hawthorne, Putnam	5
Apopka, Seminole	5
Ferndale, Lake	5
Siesta Key, Sarasota	5
Ridge Manor, Pasco	5
Quail Heights, Dade	4
Saint Lucie West, St. Lucie	4
Ponte Vedra, Duval	4
The Villages, Marion	4
University Park, Manatee	4
Belleair Bluffs, Pinellas	4

COVID-19: characteristics of 700,602 Florida resident cases

Data through Sep 30, 2020 verified as of Oct 1, 2020 at 09:25 AM

Data in this report are provisional and subject to change.

The table below includes the cities and counties of residence for cases in Florida residents based on the patient's ZIP Code.

Note that city is not always received as part of the initial notification and may be missing while the case is being investigated.

City and county	Cases
Laud-By-The-Sea, Broward	4
Valkaria, Brevard	4
Pembroke Park, Broward	4
Pine Hills, Orange	4
Shady Grove, Taylor	4
Mayport, Duval	4
Buckingham, Lee	4
Alturas, Polk	4
Chokoloskee, Collier	4
Green Acres, Palm Beach	4
Long Key, Monroe	4
Redington Shores, Pinellas	4
Bayshore Gardens, Manatee	4
Cudjoe Key, Monroe	4
Fort Charlotte, Charlotte	4
Florida International University, Dade	4
Durant, Hillsborough	4
Oneco, Manatee	4
Fanning Springs, Gilchrist	4
City Of Sunrise, Broward	4
Babcock Ranch, Lee	4
Holder, Citrus	4
Gulf Stream, Palm Beach	4
Graham, Bradford	4
Hollywood, Unknown	4
International Service Center, Dade	4
Westchase, Hillsborough	4
Wakulla Springs, Wakulla	4
Shady Hills, Pasco	4
Ft Pierce, St. Lucie	4
Ybor City, Hillsborough	4
Sugarloaf, Monroe	3
Pine Castle, Orange	3
Orchid, Indian River	3
Ozona, Pinellas	3
Cypress, Jackson	3
Clarcona, Orange	3
San Carlos Park, Lee	3
Morriston, Marion	3
Miami Gardens, Unknown	3
Longboat Key, Sarasota	3
Lakeshore, Polk	3
Virginia Gardens, Dade	3
Vernon, Bay	3
Indian River Shores, Indian River	3
Braden River, Manatee	3
Fpo, Duval	3
Elfers, Pasco	3
Cypress Gardens, Polk	3
Mayport Naval Housing, Duval	3
Mount Plymouth, Lake	3
Salem, Taylor	3
Citrus Hills, Citrus	3
El Jobean, Charlotte	3
Altamonte Springs, Orange	3
Basinger, Okeechobee	3
Leisure City, Dade	3
Lauderhill, Unknown	3
Roseland, Indian River	3

COVID-19: characteristics of 700,602 Florida resident cases

Data through Sep 30, 2020 verified as of Oct 1, 2020 at 09:25 AM

Data in this report are provisional and subject to change.

The table below includes the cities and counties of residence for cases in Florida residents based on the patient's ZIP Code.

Note that city is not always received as part of the initial notification and may be missing while the case is being investigated.

City and county	Cases
Point Washington, Walton	3
West Palm Beach, Unknown	3
Everglades City, Collier	3
Eglin, Okaloosa	3
Grove City, Charlotte	3
Cottondale, Washington	3
Crystal Springs, Pasco	3
Daytona Beach Shores, Volusia	3
Deer Island, Lake	3
Duette, Manatee	3
East Lake, Marion	3
Redington Beach, Pinellas	3
Port Salerno, Martin	3
Lealman, Pinellas	3
Margate, Unknown	3
Forest City, Orange	3
Fort Ogden, Desoto	3
Telogia, Liberty	3
Orlando, Brevard	3
Graceville, Holmes	3
Jacksonville, Clay	3
Florence Villa, Polk	3
West Bradenton, Manatee	3
Lynbrook, Broward	3
Indian Shores, Pinellas	3
Jensen Beach, St. Lucie	3
Hallandale Beach, Unknown	3
Brooksville, Pasco	3
Captiva, Lee	3
Fort Lauderdale, Unknown	3
Trenton, Levy	3
Putnam Hall, Putnam	3
Orlando, Unknown	3
Ramrod Key, Monroe	2
River Ranch, Polk	2
Port Charlotte, Unknown	2
Seven Springs, Pasco	2
Niceville, Walton	2
None, Dade	2
Palm City, St. Lucie	2
Fairfield, Marion	2
Archer, Levy	2
Loxahatchee Groves, Palm Beach	2
Upper Key Largo, Monroe	2
Clermont, Polk	2
Doctors Inlet, Clay	2
Hollywood, Dade	2
Inlet Beach, Bay	2
Grandin, Putnam	2
Oklawaha, Marion	2
Ludlam, Dade	2
Laurel, Sarasota	2
Tarpon Springs, Pasco	2
Tampa, Pinellas	2
Watersound, Walton	2
Sunny Hills, Washington	2
Switzerland, St. Johns	2
White City, Gulf	2
Scottsmoor, Brevard	2

COVID-19: characteristics of 700,602 Florida resident cases

Data through Sep 30, 2020 verified as of Oct 1, 2020 at 09:25 AM

Data in this report are provisional and subject to change.

The table below includes the cities and counties of residence for cases in Florida residents based on the patient's ZIP Code.

Note that city is not always received as part of the initial notification and may be missing while the case is being investigated.

City and county	Cases
Brewton, Escambia	2
Caryville, Holmes	2
Cassadaga, Volusia	2
Lake Harbor, Palm Beach	2
Lanark Village, Franklin	2
Madison, Unknown	2
Destin, Unknown	2
Alligator Point, Wakulla	2
Bonita Springs, Collier	2
Gibsonia, Polk	2
Florida Power & Light Co, Dade	2
Town N Country, Hillsborough	2
Wewahitchka, Calhoun	2
Sugarloaf Key, Monroe	2
Sand Lake, Orange	2
Miramar, Unknown	2
Mount Dora, Orange	2
Laurel Hill, Walton	2
Miami, Martin	2
Haines City, Orange	2
Jonesville, Alachua	2
Lake Butler, Bradford	2
Bella Collina, Lake	2
Dade City, Hernando	2
Celebration, Orange	2
Samoset, Manatee	2
Sarasota, Unknown	2
Union Park, Orange	2
Sunrise, Unknown	2
Orange Springs, Marion	2
Oakland Park, Unknown	2
Hillsboro Beach, Broward	2
Mesa, Unknown	2
Jacksonville Naval Hospital, Duval	2
Ormond Beach, Flagler	2
Sorrento, Orange	2
Pompano Beach, Unknown	2
Bayou George, Bay	2
Clewiston, Palm Beach	2
Champions Gate, Osceola	2
Yeehaw, Okeechobee	2
Deerfield Beach, Unknown	2
Lamont, Taylor	2
Miccosukee, Leon	2
Milligan, Okaloosa	2
Glenwood, Volusia	2
High Springs, Gilchrist	2
Nalcrest, Polk	2
Unknown, Seminole	2
Unknown, Volusia	1
Westville, Walton	1
Venetian Islands, Dade	1
Venice, Manatee	1
Tamarac, Dade	1
Unkn, Duval	1
Northport, Sarasota	1
Other, Dade	1
Pass-A-Grille Beach, Pinellas	1
Pensacola Beach, Escambia	1

COVID-19: characteristics of 700,602 Florida resident cases

Data through Sep 30, 2020 verified as of Oct 1, 2020 at 09:25 AM

Data in this report are provisional and subject to change.

The table below includes the cities and counties of residence for cases in Florida residents based on the patient's ZIP Code.

Note that city is not always received as part of the initial notification and may be missing while the case is being investigated.

City and county	Cases
Saint Johns, Duval	1
Red Bay, Holmes	1
Rocky Point, Hillsborough	1
Hoclywsod, Dade	1
Istachatta, Hernando	1
Jacksonville, Orange	1
Kenilworth, Leon	1
Lakeland, Unknown	1
Mckinney, Broward	1
Miamc, Dade	1
Layton, Monroe	1
Los Angeles, Dade	1
Coconut Ck, Unknown	1
Carl Fisher, Dade	1
Brooklyn, Lee	1
Apollo Beach, Manatee	1
Alpharetta, Broward	1
Garden City, Alachua	1
Franklin, Unknown	1
Hallandale, Unknown	1
Homeless, Hillsborough	1
Homeless, Pinellas	1
Hutchinson Island, St. Lucie	1
Wtixrat, Dade	1
Unk, Alachua	1
Watersound, Bay	1
Vero Beach, Unknown	1
Cincinnati, Dade	1
Cape Haze, Charlotte	1
Branford, Gilchrist	1
Davie, Unknown	1
Alva, Escambia	1
Babcock Ranch, Charlotte	1
Baker, Santa Rosa	1
Duck Key, Monroe	1
Hosford, Calhoun	1
Indian Creek Village, Dade	1
Hialeahgardens, Dade	1
Interlachen, Duval	1
Jacksonville Naval Air Station, Duval	1
Kissimmee, Unknown	1
Perth Amboy, Hillsborough	1
Panama City, Unknown	1
Punta Gorda, Unknown	1
Saint Lucie Village, St. Lucie	1
Sharpes, Brevard	1
Sunrtise, Dade	1
Unknown, Unknown	1
Oldsrav, Manatee	1
North Fort Myers, Charlotte	1
North Laud, Unknown	1
Monroe, Hillsborough	1
Miramar, Dade	1
Jacksonville, Nassau	1
Lucedale, St. Lucie	1
Greenville, Taylor	1
Indian Rock Beach, Pinellas	1
Island Grove, Alachua	1
Jupiter Inlet, Palm Beach	1

COVID-19: characteristics of 700,602 Florida resident cases

Data through Sep 30, 2020 verified as of Oct 1, 2020 at 09:25 AM

Data in this report are provisional and subject to change.

The table below includes the cities and counties of residence for cases in Florida residents based on the patient's ZIP Code.

Note that city is not always received as part of the initial notification and may be missing while the case is being investigated.

City and county	Cases
Lauderdale Lakes, Unknown	1
Kilgore, Dade	1
Metter, Manatee	1
Mexico Beach, Gulf	1
Miami Dade, Unknown	1
Dade City, Unknown	1
Crestview, Walton	1
Fellsmere, Brevard	1
Fernandina, Nassau	1
Okeechobi, Unknown	1
North Lauderdale, Unknown	1
North Porte, Unknown	1
Notrealville, Polk	1
North Port, Manatee	1
Mount, Lake	1
Miami, Broward	1
Miamksaohes, Dade	1
Suwannee, Dixie	1
Syracuse, Unknown	1
Seguin, Unknown	1
Twentynine Palms, Broward	1
St Cloud, Orange	1
Seacrest, Walton	1
San Fernando, Unknown	1
San Marcos, Unknown	1
Plantation, Leon	1
Pooler, Broward	1
Panomo City, Bay	1
Pensacola, Dade	1
Vernon, Walton	1
Unknown, Manatee	1
Windermere, Unknown	1
Xifamk, Dade	1
East Rockland Key, Monroe	1
Fort Lauderdale, Dade	1
Apo, Collier	1
Arcadia, Unknown	1
Astor, Volusia	1
At Large, Broward	1
Austin, Dade	1
Big Torch Key, Monroe	1
Bonifay, Unknown	1
Lake Worth, Unknown	1
Julington Creek, St. Johns	1
Jupiter Island, Martin	1
Jena, Taylor	1
Milford, Bay	1
Marathon Shores, Monroe	1
Litchfield Park, Unknown	1
Los Angeles, Orange	1
Na, Dade	1
Okeechobee, Highlands	1
Orange Park, Duval	1
Orlando, Osceola	1
Palatka, Marion	1
Port St Luice, Unknown	1
Port St. Lucie, St. Lucie	1
Pensacola Naval Hospital, Escambia	1
Seacrest, Bay	1

COVID-19: characteristics of 700,602 Florida resident cases

Data through Sep 30, 2020 verified as of Oct 1, 2020 at 09:25 AM

Data in this report are provisional and subject to change.

The table below includes the cities and counties of residence for cases in Florida residents based on the patient's ZIP Code.

Note that city is not always received as part of the initial notification and may be missing while the case is being investigated.

City and county	Cases
Stiamk, Dade	1
Tavares, Unknown	1
Temple, Palm Beach	1
Unknown, Duval	1
Venice, Dade	1
Weston, Unknown	1
West Hollywood, Broward	1
Webster, Hernando	1
Winnetka, Dade	1
Wilbur By The Sea, Volusia	1
Winterpark, Unknown	1
Unknown Out Of Area, Duval	1
FI State Lot, Leon	1
Fortlauderdale, Unknown	1
Ft Pierce, Unknown	1
Garland, Orange	1
Ebro, Bay	1
Eustic, Unknown	1
Everett, Dade	1
Greenacres, Unknown	1
Hallandate Ben, Unknown	1
Homeless, Dade	1
Hickory, Lee	1
Hialeah, Broward	1
Bryn Mawr, Palm Beach	1
Alys Beach, Bay	1
Amelia City, Nassau	1
Apopka, Unknown	1
Bellmore, Orange	1
Chattanooga, Dade	1
Melrose, Bradford	1
Miamt, Dade	1
Mid Florida, Seminole	1
Jacksonville, Dade	1
Innovation, Pasco	1
Lauderdale Hill, Unknown	1
Live Oak, Columbia	1
Pt St Lucie, St. Lucie	1
San Diego, Unknown	1
Palm City, Unknown	1
Ocala, Unknown	1
Ocean Breeze, Martin	1
N/A, Duval	1
Los Angeles, Polk	1
Miami Granders, Dade	1
Green, Clay	1
Fwb, Unknown	1
Gastonia, Polk	1
Goldenrod, Seminole	1
Grand Island, Unknown	1
Hialean, Unknown	1
Hilliard, Dade	1
Holt, Unknown	1
Bartow, Unknown	1
Boca Rotan, Unknown	1
Crestview, Dade	1
Dania, Unknown	1
Darien, Pasco	1
Deltona , Volusia	1

COVID-19: characteristics of 700,602 Florida resident cases

Data through Sep 30, 2020 verified as of Oct 1, 2020 at 09:25 AM

Data in this report are provisional and subject to change.

The table below includes the cities and counties of residence for cases in Florida residents based on the patient's ZIP Code.

Note that city is not always received as part of the initial notification and may be missing while the case is being investigated.

City and county	Cases
Duke Field Air Force Station, Okaloosa	1
Dunnellon, Levy	1
Sea Ranch Lakes, Broward	1
Saint Petersburg, Dade	1
San Pedro Sula, Dade	1
Rosemary Beach, Bay	1
Port Charlotte Fl, Unknown	1
Seminole, Orange	1
Wimauma, Manatee	1
Wayne, Dade	1
Sumatra, Liberty	1
Palm Coast, Orange	1
Opa Locka, Unknown	1
Orange, Orange	1
Orl, Orange	1
Worthington Springs, Union	1
Weston, Dade	1
Wesley Chapel, Alachua	1
Tewksbury, Orange	1
Tampa Palms, Hillsborough	1
South Daytona Beach, Volusia	1
San Antonio, Unknown	1
Riverview, Unknown	1
Pine Ridge, Citrus	1
Pineland, Lee	1
Lecanto, Marion	1
Olustee, Baker	1
Opalocka, Dade	1
Okeechobee, St. Lucie	1
Miamf, Dade	1
Hispanic, St. Lucie	1
Florida International Univ, Dade	1
Fort Pierce, Martin	1
Kissimmee, Brevard	1
Dade City, Hillsborough	1
Dallas, Lee	1
Deland, Lake	1
Estero, Collier	1
Fellsmele, Brevard	1
Boca Raton, Unknown	1
Aollywoss, Dade	1
Beverly Beach, Flagler	1
Clermont, Orange	1
Carol Stream, Orange	1
99, Unknown	1
West Villages, Sarasota	1
Los Angeles Ca, Unknown	1
Lake Geneva, Clay	1
Harrison, Pinellas	1
Hailandale, Unknown	1
Homeless, Polk	1
Immokalee, Lee	1
Coconut Creek, Unknown	1
Fort Myers, Unknown	1
Fort Pierce, Unknown	1
Peoria, Unknown	1
Orlando, Lake	1
Newark, Broward	1
Middlesburg, Duval	1

COVID-19: characteristics of 700,602 Florida resident cases

Data through Sep 30, 2020 verified as of Oct 1, 2020 at 09:25 AM

Data in this report are provisional and subject to change.

The table below includes the cities and counties of residence for cases in Florida residents based on the patient's ZIP Code.

Note that city is not always received as part of the initial notification and may be missing while the case is being investigated.

City and county	Cases
Miami, Palm Beach	1
Mount Pleasant, Gadsden	1
South Miami, Unknown	1
Spring Hill , Hernando	1
Unkown, Seminole	1
Washington, Unknown	1
Wekiva Springs, Seminole	1
Port Everglades, Broward	1
Port Saint Lucie, Martin	1
Saint Augusaintine Beach, St. Johns	1
Saint Augustine Beach, St. Johns	1
Total	700,602

COVID-19: additional surveillance information

Data through Sep 30, 2020 verified as of Oct 1, 2020 at 09:25 AM

Data in this report are provisional and subject to change.

Statewide emergency department (ED) chief complaint and admission data

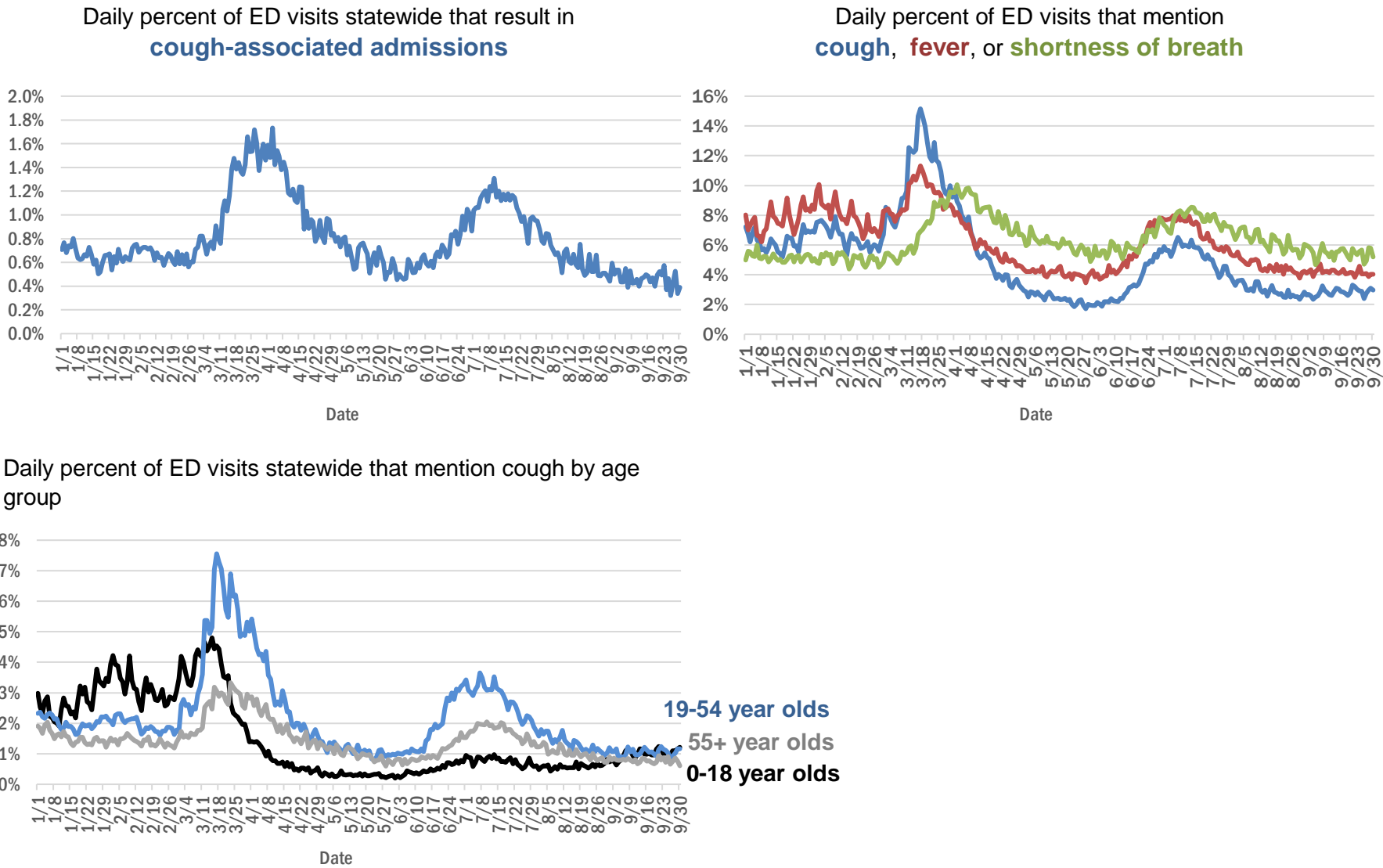

The Electronic Surveillance System for the Early Notification of Community-Based Epidemics (ESSENCE-FL) includes chief complaint data from 211 of 212 Florida EDs. Data are transmitted electronically to ESSENCE-FL daily or hourly.

COVID-19: All Florida residents with test results reported

Data through Sep 30, 2020 verified as of Oct 1, 2020 at 09:25 AM

Data in this report are provisional and subject to change.

The table below includes persons with laboratory results that the Department of Health has received electronically or by mail/fax for Florida residents.

County	Awaiting testing	Inconclusive	Negative	Positive	Perc ent posit ive	Total tested
Dade	560	2,001	748,673	169,746	18%	920,420
Broward	108	878	492,667	76,770	13%	570,315
Palm Beach	237	624	322,733	46,291	13%	369,648
Hillsborough	433	528	278,994	42,166	13%	321,688
Orange	428	311	312,126	40,022	11%	352,459
Duval	242	266	246,721	30,320	11%	277,307
Pinellas	15	139	200,705	22,113	10%	222,957
Lee	28	114	125,135	20,265	14%	145,514
Polk	76	108	116,874	20,044	15%	137,026
Collier	44	95	66,809	12,668	16%	79,572
Osceola	221	135	72,418	12,524	15%	85,077
Manatee	14	78	95,822	11,499	11%	107,399
Escambia	7	58	78,465	11,263	13%	89,786
Volusia	92	120	85,339	10,921	11%	96,380
Leon	18	144	78,891	10,394	12%	89,429
Marion	14	111	64,250	9,788	13%	74,149
Pasco	140	56	83,221	9,308	10%	92,585
Brevard	9	61	98,158	9,125	9%	107,344
Seminole	166	68	76,286	9,071	11%	85,425
Alachua	35	31	91,538	8,270	8%	99,839
Sarasota	25	62	86,846	8,168	9%	95,076
St. Lucie	255	53	54,180	8,092	13%	62,325
Lake	183	105	78,565	7,514	9%	86,184
Bay	18	66	28,531	6,028	17%	34,625
Santa Rosa	38	37	31,585	5,327	14%	36,949
St. Johns	14	40	52,106	5,317	9%	57,463
Clay	27	28	43,749	5,178	11%	48,955
Okaloosa	45	49	32,976	5,041	13%	38,066
Martin	50	48	31,620	4,910	13%	36,578
Columbia	5	56	13,746	3,837	22%	17,639
Indian River	51	19	33,144	3,254	9%	36,417
Hernando	5	19	24,770	3,175	11%	27,964
Charlotte	8	39	30,781	3,089	9%	33,909
Gadsden	4	40	13,991	2,832	17%	16,863
Jackson	28	12	14,022	2,808	17%	16,842
Citrus	48	10	23,459	2,785	11%	26,254
Suwannee	2	47	8,560	2,728	24%	11,335
Sumter	29	31	22,174	2,387	10%	24,592
Highlands	12	11	19,198	2,175	10%	21,384
Putnam	16	11	15,403	2,143	12%	17,557
Hendry		18	8,209	2,075	20%	10,302
Nassau	49	18	19,164	1,994	9%	21,176
Monroe	46	12	16,094	1,820	10%	17,926
Walton	2	35	11,497	1,815	14%	13,347
Flagler	10	18	18,887	1,748	8%	20,653
Okeechobee	4	13	9,598	1,573	14%	11,184

COVID-19: All Florida residents with test results reported

Data through Sep 30, 2020 verified as of Oct 1, 2020 at 09:25 AM

Data in this report are provisional and subject to change.

The table below includes persons with laboratory results that the Department of Health has received electronically or by mail/fax for Florida residents.

County	Awaiting testing	Inconclusive	Negative	Positive	Perc ent posit ive	Total tested
Desoto	6	6	9,669	1,570	14%	11,245
Baker	35	27	6,558	1,491	18%	8,076
Hardee	3	9	6,605	1,368	17%	7,982
Taylor	6	28	5,282	1,335	20%	6,645
Lafayette	3	13	1,478	1,233	45%	2,724
Wakulla	3	41	9,163	1,141	11%	10,345
Bradford	4	20	5,776	1,134	16%	6,930
Washington	12	20	5,887	1,073	15%	6,980
Levy		8	7,591	1,040	12%	8,639
Madison	1	12	5,110	1,001	16%	6,123
Union		17	8,731	980	10%	9,728
Gulf	4	6	4,888	869	15%	5,763
Hamilton	1	2	4,684	855	15%	5,541
Dixie		12	4,498	834	16%	5,344
Holmes	2	10	4,577	742	14%	5,329
Franklin	5	11	4,376	624	12%	5,011
Calhoun	1	10	4,371	621	12%	5,002
Jefferson		15	3,317	551	14%	3,883
Glades		1	965	545	36%	1,511
Liberty			3,056	518	14%	3,574
Gilchrist	1	9	4,209	513	11%	4,731
Unknown	1	37	14,596	183	1%	14,816
Total	3,949	7,137	4,604,067	700,602	13%	5,311,806

COVID-19: testing by laboratory

Data through Sep 30, 2020 verified as of Oct 1, 2020 at 09:25 AM

Data in this report are provisional and subject to change.

The numbers in the table below represent the number of Florida and non-Florida residents for whom test results were received by the Department of Health. A person can be tested by more than one laboratory and can have both positive and negative results. **Therefore, the sum of the numbers in each column will be larger than the total number of people tested.**

Reporting lab	Inconclusive	Negative	Positive	Percent positive	Total
LABORATORY CORPORATION OF AMERICA	1,600	936,525	121,122	11%	1,059,247
QUEST DIAGNOSTICS - TAMPA	7,407	836,080	119,430	12%	962,917
BIO REFERENCE LABORATORIES, INC	7,113	576,252	109,369	16%	692,734
GENETWORX	661	390,597	32,879	8%	424,137
CURATIVE LABS	5,812	371,121	38,106	9%	415,039
REALTOX LABS LLC	3,415	271,003	46,158	14%	320,576
ELABNETWORK	1,000	123,021	10,172	8%	134,193
NORTHWEST LABORATORY	237	118,143	6,289	5%	124,669
ADVENT HEALTH LAB	112	101,357	14,176	12%	115,645
MAKO GENOMICS	5,344	93,024	15,692	14%	114,060
MEDICAL DIAGNOSTIC LABORATORIES	912	93,498	13,456	12%	107,866
KORVALABS, INC	1,240	88,796	4,495	5%	94,531
MAYO CLINIC LABORATORIES	226	80,410	8,017	9%	88,653
BIOCOLLECTIONS WORLDWIDE, INC	489	70,368	10,303	13%	81,160
RCA LABORATORY SERVICES, LLC		75,340	3,354	4%	78,694
BAYCARE LABORATORIES LLC	384	70,451	6,194	8%	77,029
MEMORIAL REGIONAL HOSPITAL SOUTH	22	62,868	13,967	18%	76,857
BPHL-JACKSONVILLE	17	64,701	10,856	14%	75,574
QUEST DIAGNOSTICS NICHOLS INSTITUTE, INC.	338	64,702	8,285	11%	73,325
SACRED HEART HOSPITAL LABORATORY	2	60,356	7,341	11%	67,699
Florida_Hospital	65	55,400	5,730	9%	61,195
UF PATHLABS	33	51,659	3,550	6%	55,242
TAMPA GENERAL HOSPITAL	4	51,071	3,836	7%	54,911
DIATHERIX LABORATORIES		48,312	6,589	12%	54,901
ORLANDO REG MED CENTER CLINICAL LAB	525	48,061	6,118	11%	54,704
BPHL-MIAMI	221	41,653	8,607	17%	50,481
SUNPATH MEDICAL DIAGNOSTICS LABORATORY	392	42,108	6,304	13%	48,804
IMPACT HEALTH BIOMETRIC TESTING, INC	415	42,308	5,295	11%	48,018
TESTING MATTERS INC		42,681	5,305	11%	47,986
HELIX	389	41,467	5,186	11%	47,042
ARUP LABORATORIES	6	42,659	2,665	6%	45,330
BPHL-TAMPA (SPECTRUM BLVD)	45	37,234	6,031	14%	43,310
JACKSON MEMORIAL HOSPITAL CLINICAL LAB	79	33,334	7,332	18%	40,745
VIRACOR-EUROFINS LABORATORIES		30,870	9,079	23%	39,949
ST VINCENT'S MEDICAL CENTER - RIVERSIDE	1	33,695	3,866	10%	37,562
SHANDS AT THE UNIVERSITY OF FLORIDA	242	34,705	2,002	5%	36,949
LAKELAND REGIONAL MEDICAL CENTER	91	30,904	3,508	10%	34,503
AMERICAN HEALTH ASSOCIATES	8	31,387	2,786	8%	34,181
AIT LABORATORIES		29,858	3,337	10%	33,195
AKESOGEN		22,760	3,541	13%	26,301
TALLAHASSEE MEMORIAL HOSPITAL	104	22,560	2,721	11%	25,385
CAPE CORAL HOSPITAL CLINICAL LABORATORY	3	20,329	3,324	14%	23,656
WALGREENS	16	19,863	3,442	15%	23,321
BAPTIST MEDICAL CENTER JACKSONVILLE	2	20,162	1,260	6%	21,424
BAPTIST HOSPITAL OF MIAMI CLINICAL LABORATORY	47	18,032	3,254	15%	21,333
BROWARD GENERAL MEDICAL CENTER-CLINICAL LAB	2	18,888	2,193	10%	21,083
SHANDS JACKSONVILLE MEDICAL CENTER INC	33	17,631	1,582	8%	19,246

COVID-19: testing by laboratory

Data through Sep 30, 2020 verified as of Oct 1, 2020 at 09:25 AM

Data in this report are provisional and subject to change.

The numbers in the table below represent the number of Florida and non-Florida residents for whom test results were received by the Department of Health. A person can be tested by more than one laboratory and can have both positive and negative results. **Therefore, the sum of the numbers in each column will be larger than the total number of people tested.**

Reporting lab	Inconclusive	Negative	Positive	Percent positive	Total
APPLIED INGENUITY DIAGNOSTICS LLC		17,456	949	5%	18,405
SARASOTA MEMORIAL HOSPITAL MAIN LAB	12	16,645	1,206	7%	17,863
UNIVERSITY OF MIAMI HOSPITAL	10	15,849	1,931	11%	17,790
ADVENTHEALTH DAYTONA BEACH	32	16,122	1,166	7%	17,320
ECCO LAB GROUP CO	303	13,703	3,199	19%	17,205
NIZNIK LAB CORP	348	11,478	5,063	30%	16,889
FULGENT DIAGNOSTICS LABORATORY	300	15,085	1,057	6%	16,442
FLORIDA HOSPITAL - TAMPA	37	14,714	1,392	9%	16,143
STATLAB_MOBILE	1	14,253	1,423	9%	15,677
NICKLAUS CHILDREN'S HOSPITAL	41	12,426	2,486	17%	14,953
MOUNT SINAI MEDICAL CENTER	7	13,355	1,404	10%	14,766
PALMETTO GENERAL HOSPITAL LAB	3	11,494	3,008	21%	14,505
ST JOSEPHS HOSPITAL LABORATORY	12	12,495	1,755	12%	14,262
NAPLES COMMUNITY HOSPITAL	49	12,626	1,415	10%	14,090
MILLENNIUM PHYSICIAN GROUP		11,907	2,149	15%	14,056
NORTH FLORIDA REGIONAL MEDICAL CENTER		12,426	1,413	10%	13,839
ACCESS DX LABORATORY	157	12,160	1,469	11%	13,786
BIOCERNA LABS	421	10,718	1,608	13%	12,747
CLEVELAND CLINIC HOSPITAL LAB	4	11,132	1,232	10%	12,368
BRANDON REGIONAL HOSPITAL		10,511	1,651	14%	12,162
SOUTH MIAMI HOSPITAL LAB	25	10,741	1,391	11%	12,157
JFK MEDICAL CENTER LAB	1	10,406	1,691	14%	12,098
ABL MEDICAL CARE LLC	1	11,012	1,056	9%	12,069
SAINT MARY'S MEDICAL CENTER	18	10,101	1,410	12%	11,529
JUPITER MEDICAL CENTER LAB	43	10,301	1,136	10%	11,480
DRS CLACK SPENCER WHITE & MCCORMACK PA D/B/A		9,892	914	8%	10,806
INDIAN RIVER MEDICAL CENTER LAB		10,098	587	5%	10,685
INTEGRATED REGIONAL LABORATORIES LLP		9,028	1,634	15%	10,662
LARKIN COMMUNITY HOSPITAL INC DBA CARDIOTROPIC		6,822	3,625	35%	10,447
MORTON PLANT HOSPITAL-ADLER INSTITUTE	8	9,445	688	7%	10,141
WELLINGTON REGIONAL MED CTR LAB	4	8,877	1,241	12%	10,122
FLORIDA HOSPITAL WATERMAN LABORATORY	70	9,269	756	7%	10,095
QUEST NEW ENGLAND	35	8,969	1,013	10%	10,017
QUEST DIAGNOSTICS INFECTIOUS DISEASE INC	58	8,077	1,758	18%	9,893
LEESBURG REGIONAL MEDICAL CENTER		8,351	896	10%	9,247
PANCARE OF FLORIDA INC		8,368	738	8%	9,106
COAST DIAGNOSTICS LLC	24	8,279	574	6%	8,877
LABCORP BURLINGTON (LPP)	4	8,319	457	5%	8,780
HOMESTEAD HOSPITAL CLINICAL LABORATORY	15	6,974	1,757	20%	8,746
MEMORIAL REGIONAL HOSPITAL CLINICAL LABORATORY	9	8,102	583	7%	8,694
ARNOLD PALMER MEDICAL CENTER CLINICAL LAB		8,269	291	3%	8,560
DELRAY MEDICAL CENTER	3	7,222	806	10%	8,031
OSCEOLA REGIONAL MEDICAL CENTER	1	6,871	1,157	14%	8,029
LARKIN COMMUNITY HOSPITAL	10	6,764	1,171	15%	7,945

COVID-19: testing by laboratory

Data through Sep 30, 2020 verified as of Oct 1, 2020 at 09:25 AM

Data in this report are provisional and subject to change.

The numbers in the table below represent the number of Florida and non-Florida residents for whom test results were received by the Department of Health. A person can be tested by more than one laboratory and can have both positive and negative results. **Therefore, the sum of the numbers in each column will be larger than the total number of people tested.**

Reporting lab	Inconclusive	Negative	Positive	Percent positive	Total
BOSTON HEART DIAGNOSTICS CORP		6,838	1,096	14%	7,934
WEST KENDALL BAPTIST HOSPITAL LABORATORY	6	6,397	1,519	19%	7,922
LAWNWOOD REGIONAL MEDICAL CENTER	1	6,812	1,055	13%	7,868
MEMORIAL HOSPITAL JACKSONVILLE	8	6,019	1,477	20%	7,504
ST ANTHONY'S HOSPITAL LAB	11	6,624	813	11%	7,448
Lee Memorial Hospital		5,766	1,659	22%	7,425
WINTER HAVEN HOSPITAL CLINICAL LABORATORY	3	6,217	1,139	15%	7,359
PATIENTS FIRST LAKE ELLA MEDICAL CENTER PA		5,337	1,920	26%	7,257
BAPTIST MEDICAL CENTER SOUTH		6,702	497	7%	7,199
AEGIS SCIENCES CORPORATION	30	6,468	615	9%	7,113
REAL DIAGNOSTICS	77	6,556	475	7%	7,108
GOOD SAMARITAN MEDICAL CENTER LAB	1	5,889	980	14%	6,870
BETHESDA HOSPITAL EAST		6,148	645	9%	6,793
EXACT SCIENCES LABORATORIES		6,331	436	6%	6,767
BAPTIST HOSPITAL OF MIAMI MOLECULAR DIAGNOSTICS	58	5,856	847	13%	6,761
ST JOSEPHS HOSPITAL	7	5,840	799	12%	6,646
ORANGE PARK MEDICAL CENTER	9	5,350	1,269	19%	6,628
MEASE COUNTRYSIDE LAB	1	6,024	583	9%	6,608
LUMINUS DIAGNOSTICS		5,991	518	8%	6,509
QUEST DIAGNOSTICS - WEST HILLS	21	6,207	236	4%	6,464
GULF COAST MEDICAL CENTER MICROLAB		4,887	1,448	23%	6,335
HALIFAX MEDICAL CENTER LAB	31	5,207	846	14%	6,084
FLORIDA HOSPITAL HEARTLAND MED CTR CLINICAL LAB	33	5,405	623	10%	6,061
QUEST DIAGNOSTICS	4	5,555	454	8%	6,013
MANATEE MEMORIAL HOSPITAL		5,485	522	9%	6,007
WEST FLORIDA HOSPITAL LAB		4,768	1,155	20%	5,923
THE VILLAGES REGIONAL HOSPITAL		5,499	400	7%	5,899
AVECINA MEDICAL OAKLEAF	3	5,246	643	11%	5,892
BAPTIST HOSPITAL LABORATORY	4	4,994	887	15%	5,885
WEST BOCA MEDICAL CENTER LAB		5,344	524	9%	5,868
INGENIOUS PERSONALIZED MEDICINE	62	4,509	1,277	22%	5,848
ADVENTHEALTH WESLEY CHAPEL	14	5,232	422	7%	5,668
CORAL GABLES HOSPITAL CLINICAL LABORATORY		4,518	1,138	20%	5,656
LARGO MEDICAL CENTER		4,972	646	11%	5,618
NORTHWEST MEDICAL CENTER	1	4,538	1,065	19%	5,604
WESTSIDE REGIONAL MED CTR	2	4,608	979	18%	5,589
PALM BEACH GARDENS MEDICAL CTR LAB		5,109	480	9%	5,589
QUEST DIAGNOSTICS NICHOLS INSTITUTE - SJC (ELR)	33	4,750	751	14%	5,534
HEALTH PARK MEDICAL CENTER CLINICAL LAB		4,573	944	17%	5,517
OAK HILL HOSPITAL		4,894	595	11%	5,489
PRIVA PATH LABS	14	5,210	235	4%	5,459
DOCTORS HOSPITAL	3	4,442	952	18%	5,397
Capital Regional Medical Ctr		4,182	1,060	20%	5,242
NCH NORTH NAPLES HOSPITAL LAB	11	4,544	686	13%	5,241
MERCY HOSPITAL A CAMPUS OF PLANTATION GEN HOSP LAB	1	4,019	1,195	23%	5,215

COVID-19: testing by laboratory

Data through Sep 30, 2020 verified as of Oct 1, 2020 at 09:25 AM

Data in this report are provisional and subject to change.

The numbers in the table below represent the number of Florida and non-Florida residents for whom test results were received by the Department of Health. A person can be tested by more than one laboratory and can have both positive and negative results. **Therefore, the sum of the numbers in each column will be larger than the total number of people tested.**

Reporting lab	Inconclusive	Negative	Positive	Percent positive	Total
FLORIDA HOSPITAL FLAGLER	29	4,799	333	6%	5,161
AVECINA MEDICAL - SOUTHSIDE BLVD	15	4,955	171	3%	5,141
AVENTURA HOSPITAL LAB		3,899	1,159	23%	5,058
MARTIN HOSPITAL SOUTH LAB		4,763	279	6%	5,042
CORAL SPRINGS MED CTR		4,399	472	10%	4,871
PALMS WEST HOSPITAL LAB	2	3,943	918	19%	4,863
FLORIDA MEDICAL CENTER - A CAMPUS OF NORTH SHORE	2	4,202	648	13%	4,852
FLORIDA HOSPITAL ZEPHYRHILLS	10	4,501	332	7%	4,843
INFORM DIAGNOSTICS, INC		4,583	238	5%	4,821
BLAKE MEDICAL CENTER		4,035	763	16%	4,798
NORTH SHORE MEDICAL CENTER		3,835	961	20%	4,796
BROWARD HEALTH NORTH CLINICAL LABORATORY		4,161	610	13%	4,771
RUTGERS CLINICAL GENOMICS LABORATORY	10	4,500	190	4%	4,700
FLORIDA HOSPITAL DELAND	10	3,975	657	14%	4,642
REGIONAL MEDCIAL CENTER BAYONET POINT	2	4,266	344	7%	4,612
FLORIDA HOSPITAL OF CARROLLWOOD	22	4,019	540	12%	4,581
MEDICAL CENTER OF TRINITY CLINICAL LABORATORY		3,909	549	12%	4,458
PLANTATION GENERAL HOSPITAL		3,537	910	20%	4,447
NEMOURS CHILDRENS HOSPITAL		4,295	128	3%	4,423
MEMORIAL HOSPITAL WEST LABORATORY SERVICES	13	3,949	441	10%	4,403
CLEVELAND CLINIC MARTIN SOUTH HOSPITAL		4,013	380	9%	4,393
UHEALTH CORAL GABLES/LENNAR MED CTR		4,167	180	4%	4,347
NORTHSIDE HOSPITAL AND HEART INSTITUTE		3,786	501	12%	4,287
BAYFRONT MEDICAL CENTER	13	3,215	982	23%	4,210
LAKE CITY MEDICAL CENTER		3,265	920	22%	4,185
ACCESS MEDICAL LABORATORIES		2,738	1,416	34%	4,154
ALL CHILDREN'S HOSPITAL LAB		3,936	213	5%	4,149
PWN HEALTH	11	3,251	848	21%	4,110
MOFFITT CANCER CENTER	6	4,001	74	2%	4,081
GENESIS REFERENCE LABORATORIES		3,686	327	8%	4,013
DR. P. PHILLIPS HOSPITAL		3,835	165	4%	4,000
FULGENT DIAGNOSTICS	90	3,631	243	6%	3,964
NIGHT LITE PEDIATRICS	4	2,961	997	25%	3,962
OCALA REGIONAL MEDICAL CENTER		3,439	492	13%	3,931
BAPTIST MEDICAL CENTER - BEACHES		3,641	245	6%	3,886
AVECINA MEDICAL JULINGTON	3	3,381	466	12%	3,850
CENTRAL FLORIDA REGIONAL HOSPITAL		3,356	447	12%	3,803
CARDIOTROPIC LABS	81	2,904	724	20%	3,709
HEALTHQUEST ESOTERICS		2,593	1,027	28%	3,620
MORTON PLANT-MEASE	1	3,348	258	7%	3,607
GULF COAST MEDICAL CENTER LAB		2,854	736	21%	3,590
LEON MEDICAL CENTERS LLC		2,937	648	18%	3,585
NIGHT LITE PEDIATRICS URGENT CARE	1	3,187	370	10%	3,558
LAKEWOOD RANCH MEDICAL CENTER		3,265	278	8%	3,543
ST JOSEPHS NORTH HOSPITAL LAB		3,136	373	11%	3,509
IMPERIAL POINT MEDICAL CENTER		3,185	298	9%	3,483
VISTA CLINICAL	1	1,602	1,869	54%	3,472

COVID-19: testing by laboratory

Data through Sep 30, 2020 verified as of Oct 1, 2020 at 09:25 AM

Data in this report are provisional and subject to change.

The numbers in the table below represent the number of Florida and non-Florida residents for whom test results were received by the Department of Health. A person can be tested by more than one laboratory and can have both positive and negative results. **Therefore, the sum of the numbers in each column will be larger than the total number of people tested.**

Reporting lab	Inconclusive	Negative	Positive	Percent positive	Total
NEW YORK STATE ELR - SUNRISE MEDICAL LABORATORIES		3,364	79	2%	3,443
CLEVELAND CLINIC TRADITION HOSPITAL		3,153	269	8%	3,422
SOUTH LAKE HOSPITAL		3,223	167	5%	3,390
NONA SCIENTIFIC	3	2,802	523	16%	3,328
ST LUCIE MEDICAL CENTER		2,657	626	19%	3,283
POINCIANA MEDICAL CENTER		2,442	800	25%	3,242
SOUTH FLORIDA BAPTIST HOSPITAL MICRO	1	2,776	445	14%	3,222
WEST MARION COMMUINITY HOSPITAL LAB		2,780	412	13%	3,192
FLORIDA HOSPITAL FISH MEMORIAL	18	2,724	391	12%	3,133
BAPTIST MEDICAL CENTER - NASSAU		2,940	147	5%	3,087
ANNE BATES LEACH EYE HOSPITAL/ ABLEH MICROBIOLOGY LABORATORY		2,987	59	2%	3,046
SOUTH SEMINOLE HOSPITAL LABORATORY		2,910	111	4%	3,021
HOLY CROSS HOSPITAL CLINICAL LAB	1	2,845	78	3%	2,924
PHYSICIANS REGIONAL MEDICAL CENTER - PINE RIDGE RD		2,401	515	18%	2,916
WEST PALM HOSPITAL LAB		2,538	358	12%	2,896
WALGREENS OAKLAND PARK	5	2,587	268	9%	2,860
FLORIDA HOSPITAL NORTH PINELLAS	11	2,648	191	7%	2,850
WESTCHESTER HOSPITAL	23	2,313	453	16%	2,789
UNITED CLINICAL LABORATORY LLC	2	2,017	760	27%	2,779
UNIVERSITY HOSPITAL AND MEDICAL CENTER		2,106	651	24%	2,757
AVERO DIAGNOSTICS - IRVING		2,549	160	6%	2,709
GENE BY GENE, GENOMICS RESEARCH CENTER LAB	32	2,585	72	3%	2,689
QUEST DIAGNOSTICS - ATLANTA	4	2,366	310	12%	2,680
HIALEAH HOSPITAL	4	2,108	540	20%	2,652
MEMORIAL HOSPITAL MICRO		2,321	235	9%	2,556
MEDCOMP SCIENCES LLC	29	1,301	1,195	47%	2,525
CLEVELAND CLINIC MARTIN NORTH HOSPITAL		2,207	263	11%	2,470
ST PETERSBURG GENERAL HOSPITAL		1,907	512	21%	2,419
WALGREEN CO	2	2,106	280	12%	2,388
HOLIDAY CVS LLC		2,311	69	3%	2,380
ADVENTHEALTH OCALA LABORATORY		2,008	367	15%	2,375
FORT WALTON BEACH MEDICAL CENTER		2,014	342	15%	2,356
BAPTIST NORTH EMERGENCY CENTER		1,788	535	23%	2,323
MEMORIAL HOSPITAL- MIRAMAR	11	2,077	175	8%	2,263
MEASE DUNEDIN HOSPITAL	4	2,043	198	9%	2,245
QUEST DIAGNOSTICS LENEXA	19	1,980	205	9%	2,204
RAULERSON HOSPITAL		1,820	366	17%	2,186
LABSTAT LLC	1	2,147	20	1%	2,168
OVIEDO MEDICAL CENTER		1,834	310	14%	2,144
DOCTORS HOSPITAL OF SARASOTA CLINICAL LABORATORY		1,914	207	10%	2,121
CITRUS MEMORIAL HOSPITAL LABORATORY		1,930	185	9%	2,115
PALMS OF PASADENA HOSPITAL		1,672	245	13%	1,917
PUTNAM COMMUNITY MEDICAL CENTER		1,658	252	13%	1,910
MEMORIAL HOSPITAL PEMBROKE	3	1,661	218	12%	1,882
LEE HEALTH COCONUT POINT CLINICAL LAB	2	1,511	360	19%	1,873
P4 CLINICAL, LLC	28	1,598	198	11%	1,824
BETHESDA HOSPITAL WEST		1,655	162	9%	1,817

COVID-19: testing by laboratory

Data through Sep 30, 2020 verified as of Oct 1, 2020 at 09:25 AM

Data in this report are provisional and subject to change.

The numbers in the table below represent the number of Florida and non-Florida residents for whom test results were received by the Department of Health. A person can be tested by more than one laboratory and can have both positive and negative results. **Therefore, the sum of the numbers in each column will be larger than the total number of people tested.**

Reporting lab	Inconclusive	Negative	Positive	Percent positive	Total
SOUTH BAY HOSPITAL MICRO		1,528	277	15%	1,805
ARCPPOINT LABS - FORT MYERS	2	1,599	170	10%	1,771
TWIN CITIES HOSPITAL	1	1,594	161	9%	1,756
LOWER KEYS MEDICAL CENTER		1,555	150	9%	1,705
BARTOW REGIONAL MEDICAL CENTER	1	1,414	227	14%	1,642
PHYSICIANS REGIONAL MEDICAL CENTER - COLLIER BLVD	1	1,255	354	22%	1,610
SYNERGY LABORATORIES	7	1,434	155	10%	1,596
GENOVA DIAGNOSTICS LABORATORY	4	1,509	83	5%	1,596
OPTEO LABORATORY		1,506	30	2%	1,536
LAKESIDE MEDICAL CENTER		1,144	391	25%	1,535
DOC SMILEY'S URGENT CARE		1,353	120	8%	1,473
UNIVERSITY OF MIAMI HOSPITAL & CLINICS	2	1,393	71	5%	1,466
BMCT Molecular Diagnostics Subsection		1,210	251	17%	1,461
FLORIDA LABORATORY ANALYSIS		1,178	263	18%	1,441
WATSON CLINIC LLP MAIN		1,065	354	25%	1,419
SACRED HEART-EMERALD COAST		1,212	204	14%	1,416
STS LAB 2 LLC		1,410	4	0%	1,414
QUEST DIAGNOSTICS WOOD DALE	3	1,305	98	7%	1,406
QUEST DIAGNOSTICS - MIRAMAR	6	371	1,028	73%	1,405
AVENTUS BIOLABS	1	842	546	39%	1,389
CLARITY LAB SOLUTIONS		1,218	155	11%	1,373
HIGHLANDS REGIONAL MEDICAL CENTER		1,117	221	17%	1,338
ST VINCENT'S MEDICAL CENTER - SOUTHSIDE		1,308	27	2%	1,335
PATIENTS CHOICE LABORATORIES		799	535	40%	1,334
GULF BREEZE HOSPITAL LAB	1	1,164	157	12%	1,322
WALGREENS ORLANDO		1,159	144	11%	1,303
UNKNOWN	1	931	368	28%	1,300
UHEALTH DEERFIELD BEACH/UMSYLVESTER DEERFIELD BEACH LABORATORY	3	1,208	45	4%	1,256
AMELIA URGENT CARE		859	378	31%	1,237
CLINICORE		1,124	91	7%	1,215
MARINERS HOSPITAL		1,071	107	9%	1,178
MINUTECLINIC LLC #3703		1,026	116	10%	1,142
BAPTIST EMERGENCY CENTER OAKLEAF		948	193	17%	1,141
LABCORP	1	708	427	38%	1,136
ACUTIS DIAGNOSTICS	12	981	130	12%	1,123
VIKOR SCIENTIFIC	2	618	470	43%	1,090
ENGLEWOOD COMMUNITY HOSPITAL		995	84	8%	1,079
ORLANDO VA MEDICAL CENTER		859	190	18%	1,049
BAPTIST EMERGENCY CENTER CLAY		919	125	12%	1,044
BAPTIST HEALTH EMERGENCY CENTER COUNTRY WALK	1	867	169	16%	1,037
FLOWERS HOSPITAL		918	101	10%	1,019
DESOTO MEMORIAL HOSPITAL CLINICAL LABORATORY	3	844	155	15%	1,002
AVECINA MEDICAL		738	261	26%	999
MIDWAY SPECIALTY CARE CENTER DIAGNOSTICS	19	911	66	7%	996
LMHS		902	83	8%	985
ATLANTIS URGENT CARE	1	609	364	37%	974
LABCORP RTP	3	203	715	78%	921

COVID-19: testing by laboratory

Data through Sep 30, 2020 verified as of Oct 1, 2020 at 09:25 AM

Data in this report are provisional and subject to change.

The numbers in the table below represent the number of Florida and non-Florida residents for whom test results were received by the Department of Health. A person can be tested by more than one laboratory and can have both positive and negative results. **Therefore, the sum of the numbers in each column will be larger than the total number of people tested.**

Reporting lab	Inconclusive	Negative	Positive	Percent positive	Total
TALLAHASSEE PRIMARY CARE ASSOCIATES		820	70	8%	890
PATHNOSTICS		84	801	91%	885
PHYSICIANS STAT LAB		161	710	82%	871
ASSURANCE SCIENTIFIC LABORATORIES		680	174	20%	854
TAMPA COMMUNITY HOSPITAL		658	189	22%	847
JACKSON HOSPITAL CLINICAL LABORATORY		736	106	13%	842
FLORIDA HOSPITAL ORLANDO		743	74	9%	817
EGLIN AIRFORCE BASE LAB		510	299	37%	809
CENTRA CARE - WATERFORD LAKES		610	197	24%	807
NEW YORK STATE ELR - NORTH SHORE LONG ISLAND JEWISH HEALTH		772	32	4%	804
ST VINCENTS CLAY COUNTY		775	26	3%	801
CAPSTONE HEALTHCARE		528	269	34%	797
ASSOCIATED PATHOLOGISTS, LLC	3	658	130	16%	791
SANTA ROSA MEDICAL CENTER		550	238	30%	788
LAB24 INC	3	156	616	79%	775
NXGEN MDX LLC	2	701	68	9%	771
INDIAN RIVER PATHOLOGY LLC		685	61	8%	746
BARDMOOR LABORATORY	1	650	92	12%	743
ADVANCE MEDICAL OF NAPLES			725	100%	725
NEW YORK STATE ELR - NYU HOSPITALS CENTER CLINICAL LABORATORIES		696	15	2%	711
DYNIX DIAGNOSTICS	2	504	200	28%	706
MEDICAL DNA LABS LLC	1	673	31	4%	705
URGENT CARE CURE	1	618	79	11%	698
VAMC ORLANDO		304	381	56%	685
SELECT LABORATORIES MARION COUNTY, LLC.	2	573	100	15%	675
NCH NORTHEAST	5	449	205	31%	659
QUEST	5	172	475	73%	652
MARTIN MEMORIAL LABORATORY AT ST LUCIE WEST		583	62	10%	645
NONE		282	363	56%	645
MINUTECLINIC		583	61	9%	644
HISTOPATHOLOGY SERVICES, LLC		547	77	12%	624
LEE MEMORIAL HOSPITAL LAB			609	100%	609
NORTH FLORIDA PEDIATRICS-TALLAHASSEE		561	46	8%	607
PHAROS HEALTH		457	140	23%	597
PATIENTS FIRST - MAHAN DRIVE		164	433	73%	597
NCH HEALTHCARE SYSTEM MICROBIOLOGY LAB		1	576	100%	577
CENTRA CARE		369	207	36%	576
TOM LEE COMMUNITY HEALTH CENTER		326	246	43%	572
STEWART REFERENCE LABORATORY		331	217	40%	548
HOLIDAY CVS LLC DBA CVS PHARMACY #5155		532	15	3%	547
SCIONLAB SERVICES LLC	1	521	19	4%	541
QUEST DIAGNOSTICS - IRVING	10	353	178	33%	541
MAVERICK LABS		387	153	28%	540
ADVENT HEALTH CENTRA CARE: WATERFORD LAKES		452	83	16%	535
NEW YORK STATE ELR - LENCO MEDICAL LABORATORY		509	15	3%	524
ARCPPOINT LABS OF TAMPA		411	112	21%	523
HOLY CROSS HOSPITAL LABORATORY			522	100%	522

COVID-19: testing by laboratory

Data through Sep 30, 2020 verified as of Oct 1, 2020 at 09:25 AM

Data in this report are provisional and subject to change.

The numbers in the table below represent the number of Florida and non-Florida residents for whom test results were received by the Department of Health. A person can be tested by more than one laboratory and can have both positive and negative results. **Therefore, the sum of the numbers in each column will be larger than the total number of people tested.**

Reporting lab	Inconclusive	Negative	Positive	Percent positive	Total
SUNRISE MEDICAL LABORATORIES		388	134	26%	522
BAYFRONT HEALTH SEVEN RIVERS		502	4	1%	506
SOUTHEAST ALABAMA MEDICAL CENT		451	44	9%	495
UAB HIGHLANDS LABORATORY		489	4	1%	493
LAB CORP	1	230	258	53%	489
MINUTECLINIC LLC		431	53	11%	484
MEDARBOR DIAGNOSTICS		2	481	100%	483
EMERGENCY PHYSICIANS MEDICAL CENTER			463	100%	463
NEW YORK STATE ELR - DEPARTMENT OF CLINICAL LABS		457	5	1%	462
PANCARE OF FLORIDA, INC			443	100%	443
ECCOLAB GROUP	1	104	337	76%	442
MEMORIAL HOSPITAL WEST		414	21	5%	435
NCF DIAGNOSTICS & DNA TECHNOLOGIES	11	139	278	65%	428
KD MEDICAL CHOICE LLC		419	1	0%	420
ORLANDO VETERANS AFFAIRS MEDICAL CENTER		112	305	73%	417
EXPRESS GENE MOLECULAR DIAGNOSTIC LABORATORY		2	414	100%	416
POINT OF CARE TESTING SITE		398	14	3%	412
AMELIA EXPRESS CARE		276	136	33%	412
CLINICAL REFERENCE LABORATORY		399	11	3%	410
JAY HOSPITAL CLINICAL LABORATORY		300	97	24%	397
QUEST DIAGNOSTICS NICHOLS INSTITUTE	5	374	17	4%	396
TEMPUS CLINICAL LABORATORY	1	364	26	7%	391
CLARITY LABS		333	49	13%	382
THE CENTER FOR URGENT CARE		234	148	39%	382
MICROGEN DX		130	250	66%	380
COASTAL MED URGENT CARE		105	271	72%	376
GESSLER CLINIC		96	278	74%	374
MEMORIAL PEMBROKE 24/7 CARE CENTER		280	94	25%	374
DAVITA LABS		338	34	9%	372
BAPTIST MD ANDERSON CANCER CENTER		363	3	1%	366
NITE LITE PEDIATRICS		183	180	50%	363
INFORM DIAGNOSTICS		349	4	1%	353
TENNESSEE DOH - NASHVILLE	2	307	37	11%	346
CENTRA CARE SAINT CLOUD		309	35	10%	344
NEW YORK STATE ELR - MOUNT SINAI LABORATORY		325	13	4%	338
BAYA URGENT CARE		3	335	99%	338
PREMIER MEDICAL LABORATORY SERVICES		136	197	59%	333
FLAGLER HOSPITAL	6	19	305	92%	330
LABCORP TAMPA	1	49	276	85%	326
LABTECH DIAGNOSTIC		152	167	52%	319
VETERANS AFFAIRS MEDICAL CENTER LAB		13	306	96%	319
COASTAL LABORATORIES		246	67	21%	313
MINI ER ADULT AND PEDIATRIC URGENT CARE		263	49	16%	312
MOLECULAR INFECTIOUS DISEASES		296	6	2%	302
THERADOC		152	149	50%	301
HENDRY REGIONAL MEDICAL CENTER		69	230	77%	299
ANGEL KIDS PEDIATRICS		268	28	9%	296

COVID-19: testing by laboratory

Data through Sep 30, 2020 verified as of Oct 1, 2020 at 09:25 AM

Data in this report are provisional and subject to change.

The numbers in the table below represent the number of Florida and non-Florida residents for whom test results were received by the Department of Health. A person can be tested by more than one laboratory and can have both positive and negative results. **Therefore, the sum of the numbers in each column will be larger than the total number of people tested.**

Reporting lab	Inconclusive	Negative	Positive	Percent positive	Total
CORE DIAGNOSTIC LABORATORIES LLC		220	75	25%	295
GULF COAST MOLECULAR LABORATORIES	10	224	61	21%	295
HOLMES REGIONAL MEDICAL CENTER		4	287	99%	291
BAPTIST MEDICAL PLAZA AT WEST KENDALL		243	46	16%	289
ADVENT HEALTH CENTRA CARE		98	189	66%	287
FLORIDA MEDICAL CLINIC		188	94	33%	282
SANFORD REFERENCE LAB		267	12	4%	279
NEW YORK STATE ELR - ENZO CLINICAL LABS INC	1	274	3	1%	278
NEW YORK STATE ELR - NEW YORK PRESBYTERIAN HOSPITAL CUMC CLINICAL		259	13	5%	272
SELECT REFERENCE LABORATORIES, LLC	1	260	11	4%	272
EPN URGENT CARE NAPLES		254	16	6%	270
EUROFINS NTD, LLC		238	30	11%	268
FLO-MEDILAB SERVICES		82	184	69%	266
NEW YORK STATE ELR - NEW YORK HOSPITAL LABORATORIES	1	257	7	3%	265
SMA SPECIALITY MEDICAL LAB		67	196	75%	263
AUBURN UNIVERSITY MEDICAL CLINIC		203	59	23%	262
FLORIDA WOMAN CARE LABORATORY LLC		232	26	10%	258
ADVENT HEALTH -TAMPA		91	166	65%	257
ST CLOUD REGIONAL MEDICAL CENTER		148	105	42%	253
SANTA ROSA MEDICAL CENTER CLINICAL LAB		220	31	12%	251
NEW PLANT CITY FAMILY CARE	1	123	127	51%	251
MY CLINICAL LAB		177	67	27%	244
ARCPPOINT LABS OF WEST PALM BEACH		2	242	99%	244
SEBASTIAN RIVER MEDICAL CENTER		186	56	23%	242
ADVENTHEALTH LAB		2	238	99%	240
PLANTATION BAY REHABILITATION CENTER		233	5	2%	238
SHORELINE PHYSICIAN GROUP		120	115	49%	235
JAMES A. HALEY VETERANS MICRO LAB			235	100%	235
MIDWAY SPECIALTY CARE CENTER	1	143	90	38%	234
LIFE CARE CENTER OF ORANGE PARK		231			231
ASCEND CLINICAL		226	4	2%	230
GENESIS MEDICAL LABORATORY MIAMI FL.		79	150	66%	229
MINUTECLINIC, LLC DBA MINUTECLINIC #4717		223	4	2%	227
MEDSCAN LABORATORY INC		135	86	39%	221
BIOCERNA LLC	8	156	55	25%	219
QUALITOX LABORATORIES		96	123	56%	219
PRUITT HEALTH-SANTA ROSA		213	1	0%	214
UAB UNIVERSITY OF ALABAMA HOSPITAL LAB		205	8	4%	213
BAPTIST MEDICAL PLAZA AT COUNTRY WALK		176	37	17%	213
LEHIGH VALLEY GENOMICS			212	100%	212
BAY PINES VAMC CLINICAL LABORATORY		4	207	98%	211
SACRED HEART HOSPITAL ON THE GULF		145	63	30%	208
PENSACOLA PEDIATRICS		160	47	23%	207
NCH HEALTHCARE BONITA		143	64	31%	207
MARTIN MEMORIAL MEDICAL CENTER LAB		101	106	51%	207
FLORIDA HOSPITAL WAUCHULA		125	82	40%	207
C.W. BILL YOUNG VA MEDICAL CENTER		5	200	98%	205

COVID-19: testing by laboratory

Data through Sep 30, 2020 verified as of Oct 1, 2020 at 09:25 AM

Data in this report are provisional and subject to change.

The numbers in the table below represent the number of Florida and non-Florida residents for whom test results were received by the Department of Health. A person can be tested by more than one laboratory and can have both positive and negative results. **Therefore, the sum of the numbers in each column will be larger than the total number of people tested.**

Reporting lab	Inconclusive	Negative	Positive	Percent positive	Total
UR MEDICINE LABS- CENTRAL LABORATORY		200	5	2%	205
GOOD SAMARITAN		205			205
BOCA BIOLISTICS REFERENCE LABORATORY	2	145	56	28%	203
US BIOTEK LABORATORIES	1	106	95	47%	202
VAMC WEST PALM LAB		5	196	98%	201
SPECIALTY HEALTH AND REHABILITATION CENTER		177	23	12%	200
MACDILL AFB 6TH MEDICAL GROUP		192	5	3%	197
MID-FLORIDA PATHOLOGY		148	44	23%	192
PATHGROUP LABS LLC		89	101	53%	190
AURORA DIAGNOSTICS BERNHARDT LABORATORIES PATHOLOGY SERVICE		161	26	14%	187
NORTH OKALOOSA MEDICAL CENTER		119	67	36%	186
SOLARIS HEALTHCARE PARKWAY	1	183	2	1%	186
FLORIDA HOSPITAL HEARTLAND MED CTR LAKE PLACID		137	49	26%	186
NAVAL HOSPITAL - JACKSONVILLE		33	152	82%	185
BAYFRONT HEALTH BROOKSVILLE		48	134	74%	182
FAST TRACK URGENT CARE CENTER - CARROLLWOOD			181	100%	181
VAMC GAINESVILLE		2	178	99%	180
INTERLACHEN PEDIATRICS		175	5	3%	180
FAST TRACK URGENT CARE CENTER		1	178	99%	179
ST JUDE CHILDREN'S RESEARCH HOSPITAL		167	11	6%	178
GARCIA CLINICAL LABORATORY		1	177	99%	178
UNIVERSITY OF ALABAMA		173	4	2%	177
BAYCARE HEALTH SYSTEM		2	175	99%	177
HOLIDAY CVS LLC DBA CVS PHARMACY #5154		171	5	3%	176
DOCTOR'S MEMORIAL HOSPITAL		95	80	46%	175
BALDWIN PEDIATRICS	1	163	11	6%	175
ASAP LAB LLC		95	77	45%	172
MACDILL AFB HOSPITAL		150	19	11%	169
BUREAU OF CLINICAL LABORATORIES		138	30	18%	168
NEO GENOMICS - FORT MYERS	1	161	4	2%	166
DYNIX DIAGNOSTIX		156	10	6%	166
LABSTAT		2	162	99%	164
AMERICAN FAMILY CARE PACE		94	69	42%	163
AVELLINO LAB USA, INC	1	156	4	2%	161
WUESTHOFF REF LABORATORY			158	100%	158
RUSKIN HEALTH CENTER		81	75	48%	156
AMERICA FAMILY CARE		133	21	14%	154
BAPTIST MEDICAL PLAZA AT WESTCHESTER		117	37	24%	154
BAPTIST MEDICAL PLAZA AT DORAL URGENT CARE CENTER		103	44	30%	147
GENESIS LABORATORY MANAGEMENT	1	96	49	34%	146
HEALTH FIRST-HOLMES REGIONAL		1	145	99%	146
BAPTIST MEDICAL PLAZA AT MIAMI LAKES		111	35	24%	146
SPARROW HEALTHCARE	2	1	141	98%	144
LEHIGH REGIONAL MEDICAL CENTER LAB		122	20	14%	142
LIFEBRITE	1	37	103	73%	141
FISHERMENS HOSPITAL CLINICAL LAB		135	5	4%	140
FLORIDA CLINICAL LABORATORY-BIOREFERENCE LABORATORIES		49	91	65%	140

COVID-19: testing by laboratory

Data through Sep 30, 2020 verified as of Oct 1, 2020 at 09:25 AM

Data in this report are provisional and subject to change.

The numbers in the table below represent the number of Florida and non-Florida residents for whom test results were received by the Department of Health. A person can be tested by more than one laboratory and can have both positive and negative results. **Therefore, the sum of the numbers in each column will be larger than the total number of people tested.**

Reporting lab	Inconclusive	Negative	Positive	Percent positive	Total
FULGENT GENETICS	2	108	29	21%	139
ADVENTHEALTH CENTRA CARE WESLEY CHAPEL			138	100%	138
LIFE CARE CENTER OF PENSACOLA		136	2	1%	138
WILLISTON CARE CENTER		138			138
IRL MARKET LAB ALACHUA		104	31	23%	135
PORT ST LUCIE REHABILITATION AND HEALTHCARE		98	35	26%	133
COMMUNITY HEALTH NORTHWEST FLORIDA		109	24	18%	133
AMERICAN PATHOLOGY PARTNERS		132	1	1%	133
VERITOR		118	13	10%	131
INTEGRATED REGIONAL LABORATORIES		119	12	9%	131
VENICE REGIONAL MEDICAL CENTER		86	44	34%	130
MEMPHIS PATHOLOGY LABORATORY	1	124	5	4%	130
ROSEN MEDICAL CENTER		116	13	10%	129
VAMC BAY PINES		1	128	99%	129
BAPTIST HEALTH SOUTH FLORIDA		4	125	97%	129
KEYSTONE REHAB		129			129
BMHSI-AEL MICROBIOLOGY LABORATORY	2	102	25	19%	129
ENGLEWOOD HEALTHCARE AND REHABILITATION CENTER		128			128
ADVENT HEALTH CENTRA CARE PALM COAST		3	124	98%	127
SOLARIS DIAGNOSTICS		10	117	92%	127
ADVENTHEALTH CENTRA CARE OVIEDO		62	65	51%	127
STAGEZERO LIFE SCIENCES INC		115	11	9%	126
HEALTHLINK DIAGNOSTIC LABORATORIES		7	119	94%	126
SANTA ROSA CENTER FOR REHABILITATION AND HEALING		124	2	2%	126
CHIPOLA HEALTH AND REHAB		125			125
ADVENTHEALTH CENTRA CARE ALTAMONTE SPRINGS		74	51	41%	125
PALM BEACH COUNTY HEALTH DEPT LAB	1	119	2	2%	122
CONSULATE HEALTHCARE OF KISSIMMEE		120	1	1%	121
VAMC LAKE CITY		52	67	56%	119
USA HEALTH UNIVERSITY HOSPITAL CLINICAL LABORATORY		116	2	2%	118
PROTEUS MOLECULAR AND CLINICAL LAB	1	98	19	16%	118
EMERALD SHORES HEALTH & REHABILITATION		81	36	31%	117
DEPARTMENT OF VETERANS AFFAIRS JAMES A. HALEY VETERANS HOSPITAL			116	100%	116
BIOCEPT		104	11	10%	115
Community_Health		106	9	8%	115
ADVENT HEALTH CARE CENTER CELEBRATION		109	6	5%	115
REFUAH HEALTH CENTER LABORATORY		112	3	3%	115
NEW YORK STATE ELR - EMPIRECITY LABORATORIES		102	13	11%	115
BAYSHORE DIAGNOSTICS		98	15	13%	113
FAWCETT MEMORIAL HOSPITAL-LAB		39	74	65%	113
NORTHWEST FLORIDA COMMUNITY HOSPITAL		4	108	96%	112
ALLIED HEALTH FORT PIERCE		112			112
LEON MEDICAL CENTER		7	104	94%	111
MEDICAL DIAGNOSTICS LABORATORIES,INC		18	93	84%	111
MILLENNIUM LAB SERVICES			111	100%	111
BLOCK, NATION, CHASE, AND SMOLEN FAMILY MEDICINE		85	24	22%	109
CENTRACARE		7	101	94%	108

COVID-19: testing by laboratory

Data through Sep 30, 2020 verified as of Oct 1, 2020 at 09:25 AM

Data in this report are provisional and subject to change.

The numbers in the table below represent the number of Florida and non-Florida residents for whom test results were received by the Department of Health. A person can be tested by more than one laboratory and can have both positive and negative results. **Therefore, the sum of the numbers in each column will be larger than the total number of people tested.**

Reporting lab	Inconclusive	Negative	Positive	Percent positive	Total
Quest Diag Unspecifd		68	39	36%	107
BAYFRONT		64	43	40%	107
USAFSAM/PHE		29	77	73%	106
LABORATORY SPECIALISTS OF MICHIGAN		19	86	82%	105
POINT OF CARE		57	48	46%	105
PARKVIEW HEALTH		105			105
GENETWORKX		15	89	86%	104
ACCU REFERENCE MEDICAL LAB			103	100%	103
HOSPITAL FOR SPECIAL SURGERY		102	1	1%	103
ADVENTHEALTH CENTRA CARE		6	95	94%	101
ST. JAMES BAY HEALTH AND REHABILITATION CENTER		97			97
HEALTH CENTERS AT BRENTWOOD		96	1	1%	97
TIMBERRIDGE NURSING HOME & REHAB		76	20	21%	96
BAPTIST MEDICAL PLAZA AT TAMiami TRAIL		64	31	33%	95
ADVENT HEALTH CENTRA CARE LONGWOOD		15	80	84%	95
ROSEWOOD HEALTHCARE & REHABILITATION CENTER		94	1	1%	95
FLORIDA COMMUNITY HEALTH CENTERS INC			94	100%	94
ADVENTHEALTH CENTRA CARE LAKE MARY		50	44	47%	94
CAYUGA MEDICAL CENTER AT ITHACA		91	3	3%	94
UNIVERSITY MEDICAL CENTER SUITES		83	11	12%	94
DIAGNOSTIC SOLUTIONS		3	91	97%	94
THE MANOR AT CARPENTERS		91	2	2%	93
MIAMI VA HEALTHCARE SYSTEM			93	100%	93
MACDILL AIR FORCE BASE		80	12	13%	92
QDX PATHOLOGY SERVICES		45	46	51%	91
FHMG-FLORIDA HOSPITAL MEDICAL GROUP		80	11	12%	91
NIGHT LITE PEDIATRICS WINTER GARDEN		74	17	19%	91
ORLANDO HEALTH EMERGENCY DEPARTMENT		84	6	7%	90
MINI ER AND URGENT CARE		62	28	31%	90
CVS PHARMACY NO 7881		89	1	1%	90
BAY VIEW HEALTHCARE		70	19	21%	89
BAY MEDICAL CENTER SACRED HEART HEALTH SYSTEM		27	62	70%	89
ELLENTON URGENT CARE			88	100%	88
UNKNOWN - BAD FACILITY CODE		22	66	75%	88
EMERALD COAST URGENT CARE		61	26	30%	87
TIDE LABORATORIES		73	14	16%	87
AVERO DIAGNOSTICS		63	24	28%	87
PACIFIC ANALYTICS			86	100%	86
AMERICAN RESEARCH LABS		4	82	95%	86
ADVENTHEALTH CENTRA CARE CARROLLWOOD		1	84	99%	85
PARAMOUNT URGENT CARE - ORLANDO		67	17	20%	84
CENTRAL FLORIDA HEALTH CARE		46	37	45%	83
ALLSOUTH URGENT CARE			82	100%	82
EMERALD COAST URGENT CARE, LLC		50	31	38%	81
MORTON PLANT HOSPITAL			80	100%	80
BAPTIST HEALTH URGENT CARE AT UNIVERSITY CENTRE		67	12	15%	79
VENICE REGIONAL MEDICAL LAB SERVICES		24	55	70%	79

COVID-19: testing by laboratory

Data through Sep 30, 2020 verified as of Oct 1, 2020 at 09:25 AM

Data in this report are provisional and subject to change.

The numbers in the table below represent the number of Florida and non-Florida residents for whom test results were received by the Department of Health. A person can be tested by more than one laboratory and can have both positive and negative results. **Therefore, the sum of the numbers in each column will be larger than the total number of people tested.**

Reporting lab	Inconclusive	Negative	Positive	Percent positive	Total
ACCESS MEDICAL LABS		54	24	31%	78
BOND CLINIC		30	48	62%	78
BAYFRONT HEALTH ER PINELLAS PARK		45	33	42%	78
FAST TRACK URGENT CARE CENTER - RIVERVIEW			77	100%	77
BAPTIST MEDICAL PLAZA AT PALMETTO BAY		61	16	21%	77
BAYFRONT HEALTH PORT CHARLOTTE CLINICAL LAB		66	11	14%	77
TRADITION MEDICAL CENTER LABORATORY		47	29	38%	76
NAVY HOSPITAL			75	100%	75
GATEWAY/ADVENT CENTRA CARE		1	74	99%	75
BAYFRONT HEALTH PUNTA GORDA CLINICAL LABORATORY		74	1	1%	75
DYNAMIC MEDICAL USA			75	100%	75
ADVENTHEALTH CENTRA CARE SANFORD		26	49	65%	75
BAY BREEZE SENIOR LIVING AND REHABILITATION CENTER		75			75
LABORATORY CORP OF AMERICA	2	28	44	59%	74
DEVANSH LAB WERKS INC		63	11	15%	74
BIOREFERENCE LABORATORIES	1	32	40	55%	73
MALABAR/ADVENT CENTRA CARE			73	100%	73
DAVITA LABORATORY SERVICES		59	14	19%	73
FAST TRACK URGENT CARE CENTER - WESTCHASE			73	100%	73
PROVIDENCE HOSPITAL LABORATORY		68	4	6%	72
HOLY CROSS HOSPITAL		1	71	99%	72
MAYO CLINIC LABS - ROCHESTER MAIN CAMPUS		71	1	1%	72
PALM BAY HOSPITAL		2	70	97%	72
VAMC			71	100%	71
BAPTIST MEDICAL PLAZA AT CORAL GABLES URGENT CARE		58	13	18%	71
BAYFRONT HEALTH PORT CHARLOTTE		21	50	70%	71
AMMON LABS		61	10	14%	71
QPS, LLC		69	1	1%	70
ADVENTHEALTH CENTRA CARE BRANDON		16	54	77%	70
Highlands Regional Hospital		63	7	10%	70
AMERICAN FAMILY CARE		12	57	83%	69
NOAH CLINICAL LABORATORY		59	10	14%	69
NORTH FLORIDA PEDIATRICS-LAKE CITY		3	66	96%	69
PARAMOUNT URGENT CARE - OVIEDO		42	27	39%	69
INTEGRITY LABORATORIES, LLC		5	64	93%	69
NORTH FLORIDA/SOUTH GEORGA VETERANS HEALTH SYSTEM			69	100%	69
QUEST INFECTIOUS DISEASE	1	63	4	6%	68
REHABILITATION CENTER AT PARK PLACE		68			68
CENTRA CARE – SOUTH ORANGE		30	38	56%	68
CENTRA CARE HUNTER'S CREEK		30	38	56%	68
AEL- MEMPHIS		17	50	75%	67
HEALTHLINK DIAGNOSTIC LABORATORIES INC		49	18	27%	67
TITUSVILLE/ADVENT CENTRA CARE			67	100%	67
FINLAY CLINICAL LABORATORY		24	42	64%	66
NEW YORK STATE ELR - KALEIDA HEALTH CENTER FOR LABORATORY		62	4	6%	66
MEDFAST URGENT CARE			66	100%	66
MOBILE INFIRMARY MED CENTER PATH LAB		57	8	12%	65

COVID-19: testing by laboratory

Data through Sep 30, 2020 verified as of Oct 1, 2020 at 09:25 AM

Data in this report are provisional and subject to change.

The numbers in the table below represent the number of Florida and non-Florida residents for whom test results were received by the Department of Health. A person can be tested by more than one laboratory and can have both positive and negative results. **Therefore, the sum of the numbers in each column will be larger than the total number of people tested.**

Reporting lab	Inconclusive	Negative	Positive	Percent positive	Total
ST ANDREWS SKILLED NURSING & REHAB		65			65
HAVEN OF OUR LADY OF PEACE		64			64
SARAPATH DIAGNOSTICS			64	100%	64
NEW YORK STATE ELR - MONTEFIORE MEDICAL CENTER LABORATORIES - MOSES		57	7	11%	64
HURLBURT FIELD CLINIC		25	38	60%	63
BAPTIST HEALTH URGENT CARE AT PINECREST		52	11	17%	63
TREE HOUSE PEDIATRICS		53	10	16%	63
CAPE CANAVERAL HOSPITAL			62	100%	62
SMA SPECIALTY MEDICAL LAB		2	60	97%	62
GENE BY GENE			62	100%	62
FLORIDA GULF COAST UNIVERSITY			61	100%	61
UNITED CLINICAL LABORATORIES		60	1	2%	61
MORTON PLANT HOSPITAL/LAB		1	59	98%	60
EXACT SCIENCES LABORATORIES, LLC		15	45	75%	60
MINUTECLINIC DIAGNOSTIC OF RHODE ISLAND, LLC #729		58	2	3%	60
BAPTIST MEDICAL PLAZA AT BRICKELL		50	10	17%	60
MEADOWCREST FAMILY PHYSICIANS		55	4	7%	59
NEW YORK STATE ELR - WHITE PLAINS HOSPITAL CENTER LAB		58			58
ARTHREX MEDICAL CENTER		34	24	41%	58
SIPARADIGM, DIAGNOSTIC INFORMATICS		56	2	3%	58
CAREMOUNT MEDICAL - PATHOLOGY		58			58
NEW YORK STATE ELR - WADSWORTH HEALTH CENTER		55	3	5%	58
CBS LABORATORY		1	56	98%	57
LABCORP OF AMERICA	2	27	28	49%	57
GRAVITY DIAGNOSTICS		23	34	60%	57
LABCORP BIRMINGHAM	1	6	50	88%	57
FLORIDA HOSPITAL MEDICAL GROUP		48	9	16%	57
RCA LABORATORY SERVICES -- NEW YORK ELR		25	31	55%	56
BAPTIST HEALTH URGENT CARE AT KENDALL LAKES		45	11	20%	56
SUNCOAST COMMUNITY HEALTH CENTERS PEDIATRICS		12	44	79%	56
BAPTIST MEDICAL PLAZA AT DAVIE URGENT CARE CENTER		42	14	25%	56
INTERNAL LAB		50	6	11%	56
BAPTIST MEDICAL PLAZA AT PEMBROKE PINES		49	6	11%	55
JEFFERY WEINZWEIG		2	53	96%	55
MINUTECLINIC DIAGNOSTIC OF MICHIGAN, PC #8029		54	1	2%	55
GRAVITY DIAGNOSTICS, LLC		13	42	76%	55
HEART OF FLORIDA REGIONAL MED CTR		2	53	96%	55
COMMUNITY HEALTH CENTERS OF PINELLAS, INC.		2	53	96%	55
VA MEDICAL CENTER		7	48	87%	55
BROWARD HEALTH MEDICAL CENTER		1	53	98%	54
BAYCARE LAB		1	53	98%	54
SEASIDE HEALTH AND REHABILITATION CENTER		1	53	98%	54
ADVENTHEALTH CENTRA CARE DAYTONA BEACH		33	20	38%	53
FAST TRACK URGENT CARE CENTER - SOUTH TAMPA			52	100%	52
SOUTH BALDWIN REGIONAL MEDICAL CENTER		49	3	6%	52
UNIVERSITY HEALTH SYSTEM INC		47	5	10%	52
SANFORD LABORATORIES		44	7	14%	51

COVID-19: testing by laboratory

Data through Sep 30, 2020 verified as of Oct 1, 2020 at 09:25 AM

Data in this report are provisional and subject to change.

The numbers in the table below represent the number of Florida and non-Florida residents for whom test results were received by the Department of Health. A person can be tested by more than one laboratory and can have both positive and negative results. **Therefore, the sum of the numbers in each column will be larger than the total number of people tested.**

Reporting lab	Inconclusive	Negative	Positive	Percent positive	Total
OPTUM LABS LLC		5	46	90%	51
SARASOTA CO. HEALTH DEPT # 58		40	11	22%	51
HEALTH FIRST-PALM BAY		1	50	98%	51
FAST TRACK URGENT CARE CENTER - BRANDON			50	100%	50
BRIDGEWATER PARK HEALTH AND REHAB		50			50
325TH MEDICAL GROUP			50	100%	50
MILLENIUM PHYSICIANS GROUP			50	100%	50
CENTRAL BALDWIN IMMEDIATE CARE & FAMILY PRACTICE		37	13	26%	50
LAB CORP TAMPA		2	48	96%	50
CITRUS MEMORIAL HEALTH SYSTEM LAB		2	48	96%	50
QUEST TAMPA (NEW YORK ELR)		38	12	24%	50
JW PLASTIC SURGERY		44	5	10%	49
QUEST DIAGNOSTIC CLINICAL LABORATORIES		43	6	12%	49
P4 DIAGNOSTIX LABORATORY NETWORK		1	48	98%	49
NXGEN MDX		19	30	61%	49
NEW YORK STATE ELR - STONY BROOK UNIVERSITY MEDICAL CENTER		45	4	8%	49
SIGNATURE HEALTHCARE OF NORTH FLORIDA		48	1	2%	49
GENESIS DIAGNOSTICS			49	100%	49
UNIVERSITY OF WEST FLORIDA STUDENT HEALTH SERVICES		19	29	60%	48
NCF DIAGNOSTICS & DNA TECHNOLOGIES LAB		21	27	56%	48
HUNTSVILLE HOSPITAL LABORATORY		38	10	21%	48
SOUTH GEORGIA MEDICAL CENTER		41	7	15%	48
PERSONALIZED GENETIC TESTING			47	100%	47
VHA PUBLIC HEALTH REFERENCE LABORATORY- PALO ALTO		27	20	43%	47
NEW YORK STATE ELR - UNIVERSITY HOSPITAL, STONY BROOK SOUTHAMPTON		46	1	2%	47
SANTA ROSA MEDICAL GROUP - DR MICHAEL BARBER		32	15	32%	47
ADVENTHEALTH CENTRA CARE WINTER PARK		10	37	79%	47
H LEE MOFFITT CANCER CENTER MICRO		46			46
BENTON PEDIATRICS INC		34	12	26%	46
ST. CLOUD MEDICAL GROUP		46			46
EAST MANATEE FAMILY	1	1	44	96%	46
SOUTH BALDWIN MEDICAL CENTER GULF SHORES		37	9	20%	46
VAVA PARTNERS LLC		5	41	89%	46
CLINICAL PATHOLOGY LABS		1	45	98%	46
CLIFFORD CHESTER SIMS VA NURSING HOME		44	1	2%	45
NORTH PORT REHAB, LLC		45			45
ALLIANCE OF PHYSICIANS AGAINST COVID-19			44	100%	44
VIERA HOSPITAL			44	100%	44
PARAMOUNT URGENT CARE - WINDERMERE		35	9	20%	44
SUNCOAST OPTIMAL WELLNESS			43	100%	43
EGLIN REGIONAL MEDICAL CENTER		4	39	91%	43
TGH		1	42	98%	43
NEW YORK STATE ELR - WESTCHESTER MEDICAL CENTER		43			43
BRANCH MEDICAL CLINIC			43	100%	43
SANDY RIDGE CENTER FOR REHABILITATION AND HEALING		42	1	2%	43
APP-UNIPATH, LLC		42	1	2%	43
QUEST DIAGNOSTICS-N ST PETERSBURG-5TH			43	100%	43

COVID-19: testing by laboratory

Data through Sep 30, 2020 verified as of Oct 1, 2020 at 09:25 AM

Data in this report are provisional and subject to change.

The numbers in the table below represent the number of Florida and non-Florida residents for whom test results were received by the Department of Health. A person can be tested by more than one laboratory and can have both positive and negative results. **Therefore, the sum of the numbers in each column will be larger than the total number of people tested.**

Reporting lab	Inconclusive	Negative	Positive	Percent positive	Total
LAB CORP RTP	1	3	39	91%	43
ST VINCENT'S BIRMINGHAM LABORATORY		42	1	2%	43
NADAL PEDIATRICS - VICTORIA STREET (3385)		27	15	36%	42
NEIGHBORHOOD MEDICAL CENTER		40	2	5%	42
CHILDREN'S HOSPITAL OF ALABAMA		42			42
SEMINOLE COUNTY HEALTH DEPARTMENT		41	1	2%	42
Point of Care Testing		22	20	48%	42
FAST TRACK URGENT CARE CENTER - WESLEY CHAPEL			42	100%	42
ALLIANCE PEDIATRICS		24	18	43%	42
NEW YORK STATE ELR - QUEST DIAGNOSTICS NICHOLS		39	2	5%	41
LAB PLUS, LLC AT SAINT THOMAS WEST HOSPITAL		32	9	22%	41
ADVENTHEALTH CENTRA CARE DELAND		1	40	98%	41
CENTRA CRARE POINCIANA		19	22	54%	41
FLORIDA HOSPITAL NEW SMYRNA		4	37	90%	41
LABFIRST - DEPARTMENT OF PATHOLOGY		40	1	2%	41
BAYFRONT HEALTH SPRING HILL		8	32	80%	40
PRIDE DIAGNOSTICS		24	16	40%	40
NEW YORK STATE ELR - CATHOLIC HEALTH SYSTEM DEPT LABORATORY		39	1	3%	40
LUTHERAN HAVEN		40			40
ADVENT HEALTH CENTRA CARE- KID'S CARE		36	4	10%	40
DOCTOR'S IN HOUSE LABORATORY		1	37	97%	38
GENPATH			38	100%	38
EXPRESS GENE MOLECULAR DIAGNOSTICS LABORATORY		1	37	97%	38
CLINICAL RESEARCH SEQUENCING PLATFORM		7	31	82%	38
VISTA		6	32	84%	38
DIAGNOSTIC LABORATORY OF OKLAHOMA		33	5	13%	38
CAPITAL REGIONAL MEDICAL CENTER		2	35	95%	37
BREVARD HEALTH ALLIANCE			37	100%	37
SPECTOR SCIENTIFIC LAB			37	100%	37
BAPTIST HEALTH URGENT CARE AT WESTON		31	6	16%	37
MEDICAL DIAGNOSTIC LAB		2	35	95%	37
MED FAST URGENT CARE CENTER			37	100%	37
PPD	2	29	5	14%	36
ADVENTHEALTH MEDICAL GROUP		34	2	6%	36
GOLDEN GATE FAMILY CLINIC		1	35	97%	36
HEALTH FIRST CAPE CANAVERAL HOSPITAL			36	100%	36
ARCPOINT LABS OF ORANGE PARK		33	2	6%	35
IRL		4	31	89%	35
VILLAGE DOCTORS		26	9	26%	35
FINLAY CLINICAL LABORATORY INC		26	9	26%	35
QUOTIENT SCIENCES			35	100%	35
ASSOCIATED CLINICAL LABORATORIES		34	1	3%	35
NORTH FLORIDA PEDIATRICS		2	33	94%	35
CAREFAST+		29	6	17%	35
ARCPOINT LABS - BIRMINGHAM		29	6	17%	35
EXPERTUS LABORATORIES INC		13	21	62%	34
ELLENTON PEDIATRICS		31	3	9%	34

COVID-19: testing by laboratory

Data through Sep 30, 2020 verified as of Oct 1, 2020 at 09:25 AM

Data in this report are provisional and subject to change.

The numbers in the table below represent the number of Florida and non-Florida residents for whom test results were received by the Department of Health. A person can be tested by more than one laboratory and can have both positive and negative results. **Therefore, the sum of the numbers in each column will be larger than the total number of people tested.**

Reporting lab	Inconclusive	Negative	Positive	Percent positive	Total
LIFE CARE CENTER OF HILLIARD		30	4	12%	34
HIGHLANDS MEDICAL CENTER		33	1	3%	34
SCOTT LAKE HEALTH AND REHABILITATION CENTER		34			34
ADVENTHEALTH PALM COAST			34	100%	34
BAYA PHARMACY			34	100%	34
DESOTO MEMORIAL HOSPITAL LAB			33	100%	33
SMA LAB		4	29	88%	33
WIMAUMA COMMUNITY HEALTH CENTER		25	8	24%	33
ADVENTHEALTH CENTRA CARE LEE ROAD		20	13	39%	33
QUEST DIAGNOSTICS NICHOLS INSTITUTE- LPP		3	30	91%	33
KENDALL REGIONAL MEDICAL CENTER LAB	3		30	91%	33
LAB			33	100%	33
AMELIA MEDICAL CARE			33	100%	33
CENTRA CARE – AZALEA PARK			33	100%	33
NAPLES URGENT CARE		22	11	33%	33
JAMES A. HALEY VETERANS' HOSPITAL			32	100%	32
NEW YORK STATE ELR - NEWYORK-PRESBYTERIAN/QUEENS DIAGNOSTIC		31	1	3%	32
QUEST DIAGNOSTIC INC	1	4	26	84%	31
QUEST DIAGNOSTICS INC.			31	100%	31
CENTRA CARE KIDS WINTER PARK			31	100%	31
VA		15	16	52%	31
NEXT MOLECULAR ANALYTICS		1	30	97%	31
ST. MARYS MEDICAL CENTER		1	30	97%	31
QUEST DIAGNOSTICS-VERO BEACH-37TH ST		31			31
LONGWOOD HEALTH AND REHABILITATION CENTER		28	3	10%	31
NEW YORK STATE ELR - ERIE COUNTY MEDICAL CTR CLINICAL LABS		30			30
INTERLAB		1	29	97%	30
ST FRANCIS HOSPITAL		24	6	20%	30
RDX BIOSCIENCE,			30	100%	30
OUT OF STATE		14	16	53%	30
POINT WASHINGTON MEDICAL CLINIC			30	100%	30
ADVENT HEALTH FISH MEMORIAL		2	27	93%	29
P4CLINICAL	3	2	24	83%	29
AHSE ROP		28	1	3%	29
CAREFAST MURABELLA		29			29
NORTH SHORE UNIVERSITY HOSPITAL LABORATORY		27	2	7%	29
NEW YORK STATE ELR - WILSON MEMORIAL REGIONAL MEDICAL CENTER		28	1	3%	29
WUESTHOFF MEMORIAL HOSPITAL			29	100%	29
BAPTIST HEALTH URGENT CARE MIAMI BEACH		23	6	21%	29
MIAMI BEACH COMMUNITY HEALTH CENTER			29	100%	29
MOLECULAR TESTING LABS			28	100%	28
BAPTIST PRIMARY CARE		14	14	50%	28
ANGEL KIDS PEDIATRICS-BEACH BLVD		25	3	11%	28
FHMG LAKE MARY PEDS		27	1	4%	28
GENEDX		22	6	21%	28
UNIVERSITY OF MIAMI HEPATOLOGY DIAGNOSTIC LABORATORY			28	100%	28
LONGWOOD FAMILY PRACTICE		26	2	7%	28

COVID-19: testing by laboratory

Data through Sep 30, 2020 verified as of Oct 1, 2020 at 09:25 AM

Data in this report are provisional and subject to change.

The numbers in the table below represent the number of Florida and non-Florida residents for whom test results were received by the Department of Health. A person can be tested by more than one laboratory and can have both positive and negative results. **Therefore, the sum of the numbers in each column will be larger than the total number of people tested.**

Reporting lab	Inconclusive	Negative	Positive	Percent positive	Total
LECONTE MEDICAL CENTER LAB		22	6	21%	28
ANGEL KIDS PEDIATRICS-BARTRAM PARK		27	1	4%	28
MANOR AT CARPENTERS		26	2	7%	28
DOH-WEST PALM BEACH BRANCH LABORATORY			28	100%	28
ACCURATE DIAGNOSTIC LAB		26	1	4%	27
BROWARD HEALTH CORAL SPRINGS EPIDEMIOLOGY DEPT			27	100%	27
FHMG_CTR FOR SENIOR HEALTH		22	5	19%	27
SUNCOAST LABS			27	100%	27
SOFT CELL LABORATORIES		25	2	7%	27
ST VINCENTS MEDICAL CENTER RIVERSIDE NURSING		4	23	85%	27
NEW YORK STATE ELR - ROCHESTER GENERAL HOSPITAL LABORATORY		26	1	4%	27
ROLLINS COLLEGE WELLNESS CENTER		2	25	93%	27
LABCORP - MIAMI		4	23	85%	27
PRMG - EAST NAPLES		21	6	22%	27
MINUTECLINIC DIAGNOSTIC OF SOUTH CAROLINA, LLC		26	1	4%	27
NEW YORK STATE ELR - LENOX HILL HOSPITAL		23	3	12%	26
CITRUS HEALTH AND REHAB		8	18	69%	26
CENTRA CARE- WINTER GARDEN		2	24	92%	26
OAKTREE HEALTHCARE			26	100%	26
Diatherix Laboratories, LLC		14	12	46%	26
JAMES A HALEY VETERAN'S HOSPITAL			26	100%	26
ST. ANTHONY'S HOSPITAL			26	100%	26
CENTRA CARE CONWAY			26	100%	26
MONCRIEF ARMY HEALTH CLINIC			26	100%	26
BAPTIST HEALTH URGENT CARE AT SAWGRASS		23	3	12%	26
POPLAR HEALTHCARE PLLC	1	10	15	58%	26
CDC		17	9	35%	26
ALTAMONTE PEDIATRIC ASSOCIATES		26			26
DOH		13	12	48%	25
FLORIDA DEPARTMENT OF HEALTH IN POLK COUNTY		25			25
PRIMECARE OF DOTHAN		18	7	28%	25
ADVENTHEALTH CENTRA CARE CITRUS PARK			25	100%	25
ADVENT HEALTH CENTRA CARE - EAST ORLANDO		5	20	80%	25
IPSUM DIAGNOSTICS			25	100%	25
MOLECULAR DIAGNOSTICS		1	24	96%	25
NEW YORK STATE ELR - QUEST DIAGNOSTICS INCORPORATED		21	3	13%	24
PATRICK AIR FORCE BASE		1	23	96%	24
WELLNOW URGENT CARE		23	1	4%	24
SUNPATH-MDL	2	8	14	58%	24
CONNECTICUT DEPARTMENT OF HEALTH		22	2	8%	24
LABORATORY DYNAMICS		20	4	17%	24
VISITING PHYSICIANS ASSOCIATION LABORATORY		22	2	8%	24
UNIVERSITY ALABAMA		23			23
MD 365 MEDICAL CARE PLLC		23			23
FIRST CHOICE URGENT CARE			23	100%	23
TRUGENX			23	100%	23
AVENTIS BIO-SERVICES CTL		23			23

COVID-19: testing by laboratory

Data through Sep 30, 2020 verified as of Oct 1, 2020 at 09:25 AM

Data in this report are provisional and subject to change.

The numbers in the table below represent the number of Florida and non-Florida residents for whom test results were received by the Department of Health. A person can be tested by more than one laboratory and can have both positive and negative results. **Therefore, the sum of the numbers in each column will be larger than the total number of people tested.**

Reporting lab	Inconclusive	Negative	Positive	Percent positive	Total
NEW YORK STATE ELR - SARATOGA HOSPITAL LABORATORY		22	1	4%	23
MOBILE DIVISION LABORATORY		7	15	68%	22
MINUTECLINIC DIAGNOSTIC OF RHODE ISLAND, LLC #1544		21	1	5%	22
NEW YORK STATE ELR - NEW YORK CITY DEPARTMENT OF HEALTH & MENTAL		21	1	5%	22
EGL GENETIC DIAGNOSTICS		1	21	95%	22
ST. JOSEPH'S HOSPITAL NORTH			22	100%	22
MD LABS		8	14	64%	22
VALENCIA HILLS HEALTH AND REHABILITATION CENTER		20	2	9%	22
HEALTH FIRST-VIERA HOSPITAL		1	21	95%	22
THE TERRACE OF JACKSONVILLE		2	20	91%	22
PARRISH MEDICAL CENTER		1	21	95%	22
DOCTORS MEMORIAL FAMILY MEDICINE			22	100%	22
MAGNOLIA DIAGNOSTIC			22	100%	22
BIOREFERENCE LABORATORIES, INC.		11	11	50%	22
PRECISION HEALTH SOLUTIONS LAB			22	100%	22
PENNSYLVANIA DEPT OF HEALTH		19	3	14%	22
SENIOR HEALTH OF WINTER PARK DUNDEE		21			21
SUNQUEST		3	18	86%	21
AMEERAH LABS			21	100%	21
ST. CLOUD HOSPITAL		20	1	5%	21
LEE MEMORIAL HEALTH PARK LAB			21	100%	21
LABORATORY OF FLORIDA			21	100%	21
WUESTHOFF MEDICAL CENTER-MELBOURNE			21	100%	21
JACKSON HEALTH SYSTEM			21	100%	21
WESTMINSTER ST AUGUSTINE		21			21
MAYO CLINIC LABS - ROCHESTER SUPERIOR DRIVE		2	18	90%	20
ISLAND COAST PEDIATRICS PA		19	1	5%	20
EMPIRE CITY LABORATORIES INC		1	19	95%	20
TROY REGIONAL MEDICAL CENTER		12	8	40%	20
BAYFRONT MEDICAL		15	5	25%	20
CONSULATE HEALTH CARE OF WINTER HAVEN		20			20
ASSOCIATED PATHOLOGISTS		16	4	20%	20
CLEVELAND CLINIC FOUNDATION		11	9	45%	20
BIOFIRE		7	13	65%	20
EAST ALABAMA MEDICAL CENTER LABORATORY		14	6	30%	20
NEW YORK STATE ELR - BRONX LEBANON HOSPITAL-MEDICAL CENTER		19	1	5%	20
ADVENT HEALTH NEW SMYRNA BEACH			20	100%	20
FAST TRACK URGENT CARE CENTER - SEMINOLE			19	100%	19
SOLARIS HEALTHCARE IMPERIAL		19			19
PALO ALTO VA MEDICAL CENTER		1	18	95%	19
LIFE CARE CENTER OF ALTAMONTE SPRINGS			19	100%	19
PHYSICIANS REGIONAL WALK-IN		13	6	32%	19
MED HEALTH SERVICES		18	1	5%	19
INTEGRATED REGIONAL LABORATORIES - LARGO			19	100%	19
BAPTIST HEALTH MEDICAL PLAZA AT CORAL SPRINGS		18	1	5%	19
HEALTHY MINORS, LLC.		19			19
DOCTORS MEMORIAL HOSPITAL		8	11	58%	19

COVID-19: testing by laboratory

Data through Sep 30, 2020 verified as of Oct 1, 2020 at 09:25 AM

Data in this report are provisional and subject to change.

The numbers in the table below represent the number of Florida and non-Florida residents for whom test results were received by the Department of Health. A person can be tested by more than one laboratory and can have both positive and negative results. **Therefore, the sum of the numbers in each column will be larger than the total number of people tested.**

Reporting lab	Inconclusive	Negative	Positive	Percent positive	Total
STONE WASH CLINICAL LABORATORIES		2	16	89%	18
LABCORP INC		5	13	72%	18
WELLNOW URGENT CARE PC		18			18
HUNTINGTON HOSPITAL LABORATORY		17	1	6%	18
SPECIALITY LABORATORIES,INC		15	3	17%	18
MEDONE URGENT CARE AT ST. AUGUSTINE			18	100%	18
XPRESS WELLNESS URGENT CARE			18	100%	18
SUNTREE INTERNAL MEDICINE		18			18
USF		1	17	94%	18
PPC-LAB EDI ORCHARD BI		17	1	6%	18
FLORIDA DEPARTMENT OF HEALTH		11	7	39%	18
LABCORP - CLEARWATER		3	15	83%	18
INTERCOASTAL MEDICAL GROUP			18	100%	18
TPCA CLINICAL LABORATORIES		15	3	17%	18
NEW YORK STATE ELR - BROOKDALE UNIVERSITY HOSPITAL		17	1	6%	18
MADISON CORE LABORATORIES		17	1	6%	18
PCB CLINIC		7	11	61%	18
LAB INTERMARKET FACILITY LAB			18	100%	18
PECONIC BAY MEDICAL CENTER LABORATORY		14	4	22%	18
SIGNATURE HEALTHCARE AT THE COURTYARD		16	2	11%	18
WATSON CLINIC LLP SOUTH			17	100%	17
AMERICAN HEALTH ASSOCIATES OF TAMPA		2	15	88%	17
NITE LITE PEDIATRICS - PORT ST. LUCIE		11	6	35%	17
REDITUS LABORATORIES			17	100%	17
SEVEN RIVERS REGIONAL MEDICAL CENTER		4	13	76%	17
JACKSON NORTH MEDICAL CENTER		2	15	88%	17
NEW YORK STATE ELR - LOURDES HOSPITAL INC		16	1	6%	17
MEDCOMP SCIENCES			17	100%	17
COCOA BEACH/ADVENT CENTRA		5	12	71%	17
TYNDALL AFB			17	100%	17
BROAD INSTITUTE CLINICAL SEQUENCING RESEARCH PLATFORM	1	14	2	12%	17
MAKO MEDICAL LABORATORIES		1	16	94%	17
QUEST DIAGNOSTICS NICHOLS INSTITUTE - SJC (LPP)		12	5	29%	17
COASTAL URGENT CARE		7	10	59%	17
NEW YORK STATE ELR - VASSAR BROTHERS MEDICAL CENTER LABORATORY		17			17
MANDARIN PEDIATRICS		15	2	12%	17
PATHGROUP			17	100%	17
UNIVERSITY OF MIAMI		1	15	94%	16
MEDIPATH			16	100%	16
CONSOLIDATED LAB SERVICES		8	8	50%	16
ADVENTIST HEALTH SYSTEM FLORIDA		16			16
MINUTE CLINIC LLC #2216		15	1	6%	16
FHMG-FLORIDA HOSPITAL MEDICAL GROUP		13	3	19%	16
QUESTDIAGNOSTICS INCORPORATED		2	14	88%	16
MINUTECLINIC #4760		16			16
BIODESIX, INC.		12	4	25%	16
PARK WEST MEDICAL CENTER		15	1	6%	16

COVID-19: testing by laboratory

Data through Sep 30, 2020 verified as of Oct 1, 2020 at 09:25 AM

Data in this report are provisional and subject to change.

The numbers in the table below represent the number of Florida and non-Florida residents for whom test results were received by the Department of Health. A person can be tested by more than one laboratory and can have both positive and negative results. **Therefore, the sum of the numbers in each column will be larger than the total number of people tested.**

Reporting lab	Inconclusive	Negative	Positive	Percent positive	Total
ADVENTHEALTH CENTRA CARE TEMPLE TERRACE			16	100%	16
NEW YORK STATE ELR - ST PETER'S BENDER LABORATORY		16			16
LAKE CITY VETERANS HOSPITAL			16	100%	16
SOUTHEAST ALABAMA MEDICAL CENTER			16	100%	16
UNITED LABORATORY SERVICE			16	100%	16
CVS PHARMACY			16	100%	16
UPMC CHAUTAUQUA AT WCA LABORATORY		16			16
DEPARTMENT OF VETERANS AFFAIRS MEDICAL CENTER			16	100%	16
ADVENTHEALTH CENTRA CARE WINTER GARDEN		1	14	93%	15
ADVENTHEALTH ZEPHYRHILLS			15	100%	15
STATEN ISLAND UNIVERSITY HOSPITAL-POUCH		15			15
LAKELAND REGIONAL HEALTH LAKE MIRIAM			15	100%	15
MONTEFIORE NEW ROCHELLE HOSPITAL		14	1	7%	15
UNIPATH		8	7	47%	15
URGENT CARE CLINIC OF LINCOLN		14	1	7%	15
ORLANDO HEALTH		2	13	87%	15
DIATHERIX		13	2	13%	15
DELRAY MEDICAL CENTER LAB		1	14	93%	15
PHYSICIANS STAT			15	100%	15
QUEST DIAGNOSTICS INCORPORATED			15	100%	15
MILTON 4707		15			15
SOUTHERN LABORATORY			15	100%	15
UVMC MICROBIOLOGY		14	1	7%	15
EVERLYWELL		9	6	40%	15
BOZEMAN HEALTH DEACONESS HOSPITAL		11	3	21%	14
XERA MED RESEARCH			14	100%	14
WHITE WILSON MEDICAL CENTER CLINIC			14	100%	14
POARCH BANC CREEK INDIANS TRIBAL HEALTH DEPARTMENT			14	100%	14
NEW YORK STATE ELR - GOOD SAMARITAN HOSPITAL LABORATORY		13	1	7%	14
ASCENSION ST. VINCENT'S PRIMARY CARE			14	100%	14
BAPTIST SOUTH MEDICAL CENTER		2	12	86%	14
GENUS3		3	11	79%	14
UF HEALTH NORTH JACKSONVILLE			14	100%	14
ADVENT HEALTH CENTRA CARE- AZALEA PARK		13	1	7%	14
ADVENTHEALTH CENTRE CARE - KISSIMMEE			14	100%	14
CENTRA CARE - SAND LAKE			14	100%	14
MILLENNIUM PHYSICIAN GROUP LCC			14	100%	14
EXOSOME DIAGNOSTICS		14			14
FAST TRACK URGENT CARE CENTER - TYRONE			14	100%	14
OKEECHOBEE HEALTHCARE FACILITY			14	100%	14
PHOSPHORUS DIAGNOSTICS		12	2	14%	14
HEALTH CENTRAL HOSPITAL			14	100%	14
FLORIDA STATE HOSPITAL			13	100%	13
NEW YORK STATE ELR - LABORATORY ALLIANCE OF CENTRAL NEW		13			13
WESTPAC LABS		1	12	92%	13
CLINICAL LABORATORY SERVICES			13	100%	13
ORLANDO HEALTH EMERGENCY DEPARTMENT AND MEDICAL		13			13

COVID-19: testing by laboratory

Data through Sep 30, 2020 verified as of Oct 1, 2020 at 09:25 AM

Data in this report are provisional and subject to change.

The numbers in the table below represent the number of Florida and non-Florida residents for whom test results were received by the Department of Health. A person can be tested by more than one laboratory and can have both positive and negative results. **Therefore, the sum of the numbers in each column will be larger than the total number of people tested.**

Reporting lab	Inconclusive	Negative	Positive	Percent positive	Total
ADVANCED URGENT CARE		11	2	15%	13
LINCOLN DIAGNOSTIC LAB		13			13
PALM GARDEN OF WINTER HAVEN			13	100%	13
TALLAHASSEE PRIMARY CARE ASSOC, PA		12	1	8%	13
SOUTHEAST FAMILY HEALTHCARE CENTER			13	100%	13
NORTHWELL HEALTH PLAINVIEW HOSPITAL LABORATORY		11	2	15%	13
CENTRA CARE – APOPKA			13	100%	13
MINUTECLINIC DIAGNOSTIC OF RHODE ISLAND, LLC #212		13			13
NEW YORK PRESBYTERIAN - ALLEN HOSPITAL		12			12
SANTA ROSA HMA PHYS MGMT		11	1	8%	12
IREPERTOIRE_MOL_LAB		12			12
CENTRA CARE-LBV			12	100%	12
TOTAL RENAL LABORATORIES INC		7	5	42%	12
AFC URGENT CARE		2	10	83%	12
NATIONS BEST FAMILY HEALTH CARE			12	100%	12
NEW YORK STATE ELR - LONG ISLAND JEWISH MED CTR		12			12
CANTON-POTSDAM HOSPITAL LABORATORY		12			12
ADVENTHEALTH CENTRA CARE ORMOND BEACH			12	100%	12
ADVENTHEALTH CENTRA CARE ORANGE CITY		1	11	92%	12
HEALTHQUEST LABORATORIES		4	8	67%	12
BROWARD DIALYSIS			12	100%	12
LAB CORP OF AMERICA		4	8	67%	12
MINUTE CLINIC INCORPORATE		11	1	8%	12
GLEN OAKS HEALTH AND REHABILITATION CENTER			12	100%	12
LIFE CARE CENTER OF WINTER HAVEN			12	100%	12
AMERICAN ESOTERIC LABORATORIES			12	100%	12
LEON CHD		12			12
SHELBY COUNTY HEALTH CARE CORPORATION		9	3	25%	12
EMERALD COAST HOSPICE		12			12
LABCORP BURLINGTON CYTO		9	3	25%	12
DYNAMIC DNA LAB		1	11	92%	12
AYERS NURSING AND REHABILITATION CENTER		12			12
NEW YORK STATE ELR - NORTH CENTRAL BRONX HOSP		11	1	8%	12
UNIVERSITY HILLS HEALTH AND REHABILITATION CENTER		10	2	17%	12
CVS PHARMACY, INC DBA CVS/PHARMACY #5685		12			12
TEN HEALTHCARE		2	10	83%	12
FLORIDA DEPT OF HEALTH		4	8	67%	12
SOLARIS HEALTHCARE OSCEOLA		11	1	8%	12
NEW YORK STATE ELR - SOUTHSIDE HOSPITAL NORTHWELL HEALTH LABORATORY		10	1	9%	11
SOLARIS NORTH NAPLES		11			11
ADVENTHEALTH PEDIATRICS/LAKE MARY PEDS		10	1	9%	11
BAYCARE OUTREACH LABORATORY SERVICES		1	10	91%	11
BIO-REFERENCE LABORATORIES			11	100%	11
PROMEDICA LABORATORIES		10	1	9%	11
FLORIDA COMMUNITY HEALTH CENTER OF ST. LUCIE			11	100%	11
ESCAMBIA COMMUNITY CLINIC			11	100%	11
CVS PHARMACY # 10423		10	1	9%	11

COVID-19: testing by laboratory

Data through Sep 30, 2020 verified as of Oct 1, 2020 at 09:25 AM

Data in this report are provisional and subject to change.

The numbers in the table below represent the number of Florida and non-Florida residents for whom test results were received by the Department of Health. A person can be tested by more than one laboratory and can have both positive and negative results. **Therefore, the sum of the numbers in each column will be larger than the total number of people tested.**

Reporting lab	Inconclusive	Negative	Positive	Percent positive	Total
UNIV OF MIAMI			11	100%	11
TAYLORVILLE FAMILY MEDICINE		7	4	36%	11
SANFORD MOBILE LAB		9	2	18%	11
POCONO MEDICAL CENTER		11			11
NEW YORK STATE ELR - JACOBI MEDICAL CENTER		11			11
ACHS		2	9	82%	11
Q ANSWER LAB			11	100%	11
PHYSICIANS PRIMARY CARE		11			11
INDIAN RIVER MEDICAL CENTER		11			11
PALM BEACH PATHOLOGY		9	2	18%	11
PROMEDICA LABORATORIES		10	1	9%	11
VPA PC LAB		11			11
FUNGAL REFERENCE LABORATORY		11			11
ADVENT HEALTH SEBRING			11	100%	11
CLEVELAND CLINIC			10	100%	10
NEW JERSEY DEPARTMENT OF HEALTH COMMUNICABLE DISEASE SERVICE		3	7	70%	10
NEW YORK STATE ELR - HUDSON VALLEY HOSPITAL CENTER LABORATORY		9	1	10%	10
LAKE BALDWIN CBOC		9	1	10%	10
DEPARTMENT OF VETERANS AFFAIRS ORLANDO MEDICAL CENTER			10	100%	10
BROWARD HEALTH CARE			10	100%	10
MEDICAL LABORATORY DIAGNOSTICS			10	100%	10
NORTH FLORIDA PEDIATRICS-MARIANNA		1	9	90%	10
NEW YORK STATE ELR - JAMAICA HOSPITAL MEDICAL CENTER		10			10
ST VINCENT'S EAST LABORATORY		9	1	10%	10
ACADIAN DIAGNOSTIC LABORATORIES		8	2	20%	10
NORTH OKALOOSA PHYSICIAN GROUP		10			10
BAY PINES VA		1	9	90%	10
ONE MILO		10			10
EAST LAKE PEDIATRICS			10	100%	10
BAYCARE LABORATORIES		1	9	90%	10
CARESPOT OF NOCATEE			10	100%	10
MAINSTREET FAMILY CARE		1	9	90%	10
SARNO EXTENDED HOURS			10	100%	10
ORLANDO HEALTH AND REHAB CENTER			10	100%	10
NORTH CAROLINA DEPARTMENT OF HEALTH & HUMAN SERVICES			10	100%	10
FLORIDA PEDIATRICS			10	100%	10
ST ELIZABETH MEDICAL CENTER LABORATORY		9	1	10%	10
GRAND ST PAUL CVS		10			10
KEY PRIMARY CASE			10	100%	10
KEYS MEDICAL GROUP			10	100%	10
PARKWEST MEDICAL CENTER		9	1	10%	10
LAKE MARY KIDS CENTRA CARE			10	100%	10
NEW YORK STATE ELR - CATHOLIC HEALTH SERVICES REGIONAL LABORATORY		8	2	20%	10
DAVID LAWRENCE CENTER		8	2	20%	10
PINELLAS COUNTY HEALTH DEPARTMENT		2	8	80%	10
CORE LABORATORY		1	9	90%	10
UMHC/SYLVESTER AT KENDALL		1	9	90%	10

COVID-19: testing by laboratory

Data through Sep 30, 2020 verified as of Oct 1, 2020 at 09:25 AM

Data in this report are provisional and subject to change.

The numbers in the table below represent the number of Florida and non-Florida residents for whom test results were received by the Department of Health. A person can be tested by more than one laboratory and can have both positive and negative results. **Therefore, the sum of the numbers in each column will be larger than the total number of people tested.**

Reporting lab	Inconclusive	Negative	Positive	Percent positive	Total
COMMUNITY HEALTH CENTER		2	7	78%	9
ESCAMBIA COUNTY JAIL		7	2	22%	9
SPORTS DRUG TESTING LABORATORY			9	100%	9
CREATIVE TESTING SOLUTIONS		3	6	67%	9
CVS MINUTE CLINIC			9	100%	9
ARCPPOINT LABS OF SARASOTA		1	8	89%	9
MASSACHUSETTS GENERAL HOSPITAL		1	8	89%	9
WASHINGTON REHABILITATION AND NURSING CENTER		9			9
FLORIDA DEPARTMENT OF HEALTH IN LAKE COUNTY		3	6	67%	9
ROCKLEDGE		1	8	89%	9
BAY CARE OCCUPATIONAL CLINIC			9	100%	9
CENTURY HEALTH AND REHABILITATION CENTER			9	100%	9
NEW YORK STATE ELR - BROOKLYN HOSPITAL CENTER DOWNTOWN CAMPUS		9			9
DELAWARE CVS PHARMACY, LLC		9			9
EDEN SPRINGS NURSING AND REHAB CENTER		7	2	22%	9
APPLE DIAGNOSTICS LAB		3	6	67%	9
PATHOGENIUS LABORATORIES		2	7	78%	9
FLORIDA HOSPITAL LABS			9	100%	9
FLORIDA DEPARTMENT OF HEALTH IN HILLSBOROUGH COUNTY			9	100%	9
WOLFSON (USE BAPTIST)			9	100%	9
PALM BAY URGENT CARE			9	100%	9
GCPM MANUAL MICROBIOLOGY		1	8	89%	9
STATE LAB		1	8	89%	9
ST CATHERINE OF SIENA HOSPITAL		9			9
MOUNT DORA PEDIATRICS		8	1	11%	9
UNAVAILABLE/UNKNOWN/NO INFORMATION FOUND			9	100%	9
MHHS All Lab Subsection		9			9
NEWYORK-PRESBYTERIAN/ LAWRENCE HOSPITAL LABORATORY		9			9
PRECISION GENETICS			9	100%	9
UNK		7	2	22%	9
MICHIGAN DEPARTMENT OF HEALTH AND HUMAN SERVICES			9	100%	9
BROOKWOOD BAPTIST MEDICAL CENTER		8			8
LABCORP - NAPLES		1	7	88%	8
X-GENE MOLECULAR LABS		1	7	88%	8
LAB CORPORATION OF AMERICA			8	100%	8
LABCORP - BRANDON		4	4	50%	8
CENTRA CARE – LAKE NONA		1	7	88%	8
UNIVERSITY OF TAMPA STUDENT HEALTH AND SHC CLINICAL LABORATORY		6	2	25%	8
CORAL GABLES HOSPITAL			8	100%	8
MEDEMERGE		7	1	13%	8
FLORIDA HOSPITAL		2	6	75%	8
LAKE WALES MEDICAL CENTER INC			8	100%	8
LEE MEMORIAL LAB GULF COAST	2		6	75%	8
NEW YORK STATE ELR - ELMHURST HOSPITAL CENTER		7	1	13%	8
NEW YORK STATE ELR - JAMES J PETERS VA MEDICAL CENTER		6	2	25%	8
URGENT CARE TCMA			8	100%	8
WALGREENS #05398		7	1	13%	8

COVID-19: testing by laboratory

Data through Sep 30, 2020 verified as of Oct 1, 2020 at 09:25 AM

Data in this report are provisional and subject to change.

The numbers in the table below represent the number of Florida and non-Florida residents for whom test results were received by the Department of Health. A person can be tested by more than one laboratory and can have both positive and negative results. **Therefore, the sum of the numbers in each column will be larger than the total number of people tested.**

Reporting lab	Inconclusive	Negative	Positive	Percent positive	Total
ABBOTT			8	100%	8
PRATTVILLE BAPTIST HOSPITAL		7	1	13%	8
EXECUTIVE MEDICAL SERVICES		8			8
DALE MEDICAL CENTER		4	4	50%	8
TREASURE COAST URGENT CARE			8	100%	8
DOCTOR'S IN HOUSE LAB			8	100%	8
GENEUS DIAGNOSTICS			8	100%	8
NORTH BAY HOSPITAL			8	100%	8
AIM LABORATORIES			8	100%	8
LEHIGH VALLEY HOSPITAL		3	5	63%	8
ST JOSEPH HOSPITAL		7	1	13%	8
LAKELAND REGIONAL RESPIRATORY CARE CENTER			8	100%	8
LONGLEAF DIAGNOSTIC LABORATORIES		2	6	75%	8
ARNOT OGDEN MEDICAL CENTER LABORATORY		8			8
BAYONET POINT MEDICAL CENTER			8	100%	8
LIFE CARE CITRUS COUNTY			8	100%	8
CHEMISYS LABORATORIES			8	100%	8
ST. JOSEPH HOSPITAL AND HEALTH CARE INC.			8	100%	8
MEDONE URGENT CARE CENTER		2	6	75%	8
MAINSTREET FAMILY URGENT CARE			8	100%	8
THE COMMONWEALTH OF MASSACHUSETTS			8	100%	8
MICHIGAN DEPARTMENT OF COMMUNITY HEALTH		1	7	88%	8
ADVENTHEALTH CENTRA CARE - HUNTERS CREEK			8	100%	8
SYLVESTER AT PLANTATION LABORATORY		7	1	13%	8
UNIVERSITY HOSPITAL - STONY BROOK EASTERN		8			8
Maury Regional Hospital		5	3	38%	8
STARKE FAMILY MEDICAL CENTER		5	2	29%	7
EMERALD COAST PEDIATRICS			7	100%	7
TOTAL ACCESS URGENT CARE			7	100%	7
HEALTH CARE LABORATORY SERVICES		1	6	86%	7
FINLAY C. LABORATORY		3	4	57%	7
NO NAME		5	2	29%	7
CAPE REGIONAL MEDICAL CENTER		7			7
SUNCOAST URGENT CARE			7	100%	7
CARITHERS PEDIATRIC GROUP		5	2	29%	7
BEAUMONT LABORATORY			7	100%	7
HOLY NAME MEDICAL CENTER		6	1	14%	7
PRIMARY CARE OF THE TREASURE COAST		1	6	86%	7
ED FRASER MEMORIAL HOSPITAL			7	100%	7
RICHMOND UNIVERSITY MEDICAL CENTER		6	1	14%	7
BAPTIST HEALTH EXPRESS CARE AT KEY BISCAYNE		6	1	14%	7
BARRY UNIVERSITY STUDENT HEALTH SERVICES		6	1	14%	7
LEE COUNTY HEALTH DEPARTMENT		4	3	43%	7
METRO KNOXVILLE HMA		6	1	14%	7
WALGREENS #03413		5	2	29%	7
AVANTE ST CLOUD		4	3	43%	7
NEW YORK STATE ELR - LONG ISLAND JEWISH VALLEY STREAM		7			7

COVID-19: testing by laboratory

Data through Sep 30, 2020 verified as of Oct 1, 2020 at 09:25 AM

Data in this report are provisional and subject to change.

The numbers in the table below represent the number of Florida and non-Florida residents for whom test results were received by the Department of Health. A person can be tested by more than one laboratory and can have both positive and negative results. **Therefore, the sum of the numbers in each column will be larger than the total number of people tested.**

Reporting lab	Inconclusive	Negative	Positive	Percent positive	Total
INTERMOUNTAIN CENTRAL LAB		1	6	86%	7
BOCA BIOLISTIC REFERENCE LAB			7	100%	7
FLORIDA CLINICAL LAB			7	100%	7
ORMOND BEACH CENTRA CARE			7	100%	7
CLERMONT HEALTH AND REHAB			7	100%	7
QUE		4	3	43%	7
DCH REGIONAL MEDICAL CENTER LABORATORY		7			7
TRUE HEALTH DIAGNOSTICS		1	6	86%	7
ASCENSION ST. VINCENT'S SOUTHSIDE			7	100%	7
SAMARITAN MEDICAL CENTER		7			7
FLORIDA HOSPITAL KISSIMMEE		4	3	43%	7
GULF COAST MEDICAL GROUP		2	5	71%	7
NORTHSHORE UNIVERSITY HEALTHSYSTEM EVANSTON HOSPITAL LAB			7	100%	7
LAKELAND REGIONAL HEALTH			7	100%	7
BAYCARE MEDICAL GROUP INC			7	100%	7
EXPRESS CARE OF BELLEVIEW		7			7
ARCHBOLD MEMORIAL HOSPITAL/LAB		3	4	57%	7
LABORATORY CORPORATION OF AMER		4	3	43%	7
HEALTHMARK REGIONAL HOSPITAL LAB		3	4	57%	7
LABCORP DIAGNOSTICS-MIAMI		2	4	67%	6
CURATIVE TEXAS		3	3	50%	6
LABCORP NEW PORT RICHEY			6	100%	6
HUNT CLUB MEDICAL		5	1	17%	6
APPALACHIAN REGIONAL HEALTHCARE SYSTEM		6			6
WALGREENS #007354		5	1	17%	6
CVS/PHARMACY #10373		6			6
NICHOLS INSTITUTE QUEST DIAGNOSTICS	1	2	3	50%	6
DOH - INDIAN RIVER		5	1	17%	6
FLORIDA WOMAN CARE LABORATORY			6	100%	6
COVANCE CENTRAL LABORATORY			6	100%	6
WATAUGA MEDICAL CENTER		4	2	33%	6
BAYCARE ALLIANT HOSPITAL			6	100%	6
SHELBY BAPTIST MEDICAL CENTER		2	4	67%	6
NOVANT HEALTH GOHEALTH URGENT CARE-HARRISBURG		1	5	83%	6
DOCTORS URGENT CARE			6	100%	6
BETH ISRAEL DEACONESS MEDICAL CENTER			6	100%	6
CAPITAL HEALTH PLAN LABORATORIES			6	100%	6
SAINT PETER'S UNIVERSITY HOSPITAL		6			6
MINUTECLINIC DIAGNOSTIC OF ILLINOIS		5	1	17%	6
VIRTUA VOORHEES HOSPITAL		4	2	33%	6
Cleveland Clinic Laboratories		2	4	67%	6
ACH			6	100%	6
FLORIDA HEALTH CARE PLANS			6	100%	6
BAY CARE			6	100%	6
TAMIAMI LAB MILLENIUM			6	100%	6
BAYVIEW MEDICAL		6			6
CAREWELL 301 - WARWICK			6	100%	6

COVID-19: testing by laboratory

Data through Sep 30, 2020 verified as of Oct 1, 2020 at 09:25 AM

Data in this report are provisional and subject to change.

The numbers in the table below represent the number of Florida and non-Florida residents for whom test results were received by the Department of Health. A person can be tested by more than one laboratory and can have both positive and negative results. **Therefore, the sum of the numbers in each column will be larger than the total number of people tested.**

Reporting lab	Inconclusive	Negative	Positive	Percent positive	Total
BAYFRONT HEALTH PUNTA GORDA			6	100%	6
MIDMICHIGAN MEDICAL CENTER			6	100%	6
VA COMMUNITY CLINIC			6	100%	6
COLORADO DEPARTMENT OF PUBLIC HEALTH AND ENVIRONMENT			6	100%	6
ROCKLEDGE FAMILY HEALTH			6	100%	6
LABCORP-PORT ST.LUCIE		6			6
DOH JACKSONVILLE CENTRAL LABORATORY		3	3	50%	6
GENE STREET LABORATORIES, LLC		6			6
ADVENTHEALTH CENTRA CARE - SAND LAKE			6	100%	6
MI2297090CV HOLLAND-23D2189684		6			6
LABCORP RARITAN		6			6
TMH PHYSICIAN PARTNERS - MONTICELLO		6			6
MINUTECLINIC DIAGNOSTIC OF TEXAS, LLC #2580		6			6
PALMETTO HEALTH ALLIANCE		3	3	50%	6
QUEST DIAGNOSTIC		2	4	67%	6
DOH-TAMPA BRANCH LABORATORY (MLK BLVD)		3	3	50%	6
DIACARTA INC.		6			6
LAWTON CHILES HEALTH CENTER		1	5	83%	6
UNIVERSITY HOSPITAL		4	2	33%	6
BAPTIST PRIMARY CARE MANDARIN PEDIATRICS		6			6
LAB UNKNOW		6			6
UM MILLER SCHOOL OF MEDICINE			6	100%	6
HELIX DIAGNOSTICS			6	100%	6
BOCA RATON REGIONAL HOSPITAL LAB			6	100%	6
STATEN ISLAND UNIVERSITY HOSPITAL SEGUINE AVE		5			5
XRL SXF REF LAB		5			5
ONEIDA HEALTHCARE CENTER		5			5
OMNICARE PHARMACY OFTEXAS 1, LP DBA OMNICARE		5			5
UNKNOWN LAB			5	100%	5
WADSWORTH CENTER - DAVID AXELROD INSTITUTE		5			5
ST ANTHONY NORTH			5	100%	5
NORTHWESTERN MEMORIAL HOSPITAL			5	100%	5
MINUTECLINIC DIAGNOSTIC OF RHODE ISLAND, LLC #590		5			5
STATEN ISLAND UNIVERSITY HOSPITAL		5			5
WEST PACIFIC MEDICAL LABORATORY			5	100%	5
ST VINCENT'S CHILTON		4	1	20%	5
THOMAS JEFFERSON UNIVERSITY HOSPITAL		4	1	20%	5
WALGREENS NO 09204		5			5
MINUTECLINIC DIAGNOSTIC OF TEXAS, LLC		5			5
WALGREENS #04834		5			5
DORAL URGENT CARE			5	100%	5
HARMONY CLINIC		1	4	80%	5
LUXOR SCIENTIFIC LLC			5	100%	5
UAB DIV OF INFECTIOUS DISEASES LAB		5			5
THE VILLAGES CLINICAL LAB		4	1	20%	5
UPMC HEALTH SYSTEM		4	1	20%	5
PEDIATRIC CARE CENTER- JACKSONVILLE BEACH		1	4	80%	5

COVID-19: testing by laboratory

Data through Sep 30, 2020 verified as of Oct 1, 2020 at 09:25 AM

Data in this report are provisional and subject to change.

The numbers in the table below represent the number of Florida and non-Florida residents for whom test results were received by the Department of Health. A person can be tested by more than one laboratory and can have both positive and negative results. **Therefore, the sum of the numbers in each column will be larger than the total number of people tested.**

Reporting lab	Inconclusive	Negative	Positive	Percent positive	Total
WALGREENS #6637		5			5
VRL EUROFINs		3	2	40%	5
BLOUNT MEMORIAL HOSPITAL		5			5
ROBERT WOOD JOHNSON HOSPITAL		4	1	20%	5
RIVERSIDE MEDICAL GROUP		4	1	20%	5
BioReference Laboratories, Inc			5	100%	5
NEW YORK STATE ELR - VA NEW YORK HARBOR HEALTHCARE SYSTEM		5			5
PHELPS HOSPITAL LABORATORY		5			5
BAPTIST MEDICAL CENTER EAST		3	2	40%	5
CVS LA2297224CV NEW ORLEANS		5			5
ADVENT HEALTH LAKE WALES MEDICAL GROUP		3	2	40%	5
CHILDREN'S HOSPITAL OF PHILADELPHIA		5			5
ASCENSION ST VINCENT'S SOUTHSIDE			5	100%	5
AEL KNOXVILLE			5	100%	5
KORGENE LAB		1	4	80%	5
DOCTORS CLINICAL LABORATORY, INC		4	1	20%	5
DOCTOR'S IN-HOUSE LAB/COMMUNITY HEALTH CENTERS OF PINELLAS -PINELLAS P			5	100%	5
COLLIER HMA PHYSICIAN MANAGEMENT LLC		5			5
COMMUNITY HEALTH OF SOUTH FLORIDA			5	100%	5
NEW YORK STATE ELR - SAMARITAN HOSPITAL LABORATORY		5			5
MIAMI BEACH HEALTH CENTER			5	100%	5
MEDRITE		1	4	80%	5
ADVANCED LAB		1	4	80%	5
MEYER PEDIATRICS		3	2	40%	5
ECOLAB GROUP		2	3	60%	5
BROWARD COUNTY HEALTH DEPT.			5	100%	5
LINCOLN MEDICAL AND MENTAL HEALTH CENTER		5			5
BIOTECH CLINICAL LABORATORIES, INC.			5	100%	5
JFK MEDICAL CENTER NORTH LAB			5	100%	5
MONTEFIORE ST LUKE'S CORNWALL HOSPITAL		4	1	20%	5
BIOTECH			5	100%	5
NEW YORK STATE ELR - BELLEVUE HOSPITAL CENTER DEPARTMENT		5			5
NEW YORK STATE ELR - ELLIS HOSPITAL LABORATORY		5			5
MAUREEN OROURKE-FUTEY			5	100%	5
DMH STEINHATCHEE FAMILY MEDICINE		3	2	40%	5
GADSDEN REGIONAL MEDICAL CENTER		5			5
FRANCES WARDE MEDICAL LABORATORY		2	3	60%	5
ADVENTHEALTH CARROLLWOOD			5	100%	5
FELICIDAD MEDICAL CENTER			5	100%	5
CVS			5	100%	5
MAINSTREET FAMILY SELECT		1	4	80%	5
CVS/PHARMACY #17637		5			5
EMERGENCY MEDICAL CENTER			5	100%	5
CVS PHARMACY INC DBA CVS PHARMACY #10227		5			5
ETHOS LABORATORIES		5			5
MANATEE PEDIATRICS			5	100%	5
PARAMOUNT WALK-IN CLINIC		1	3	75%	4

COVID-19: testing by laboratory

Data through Sep 30, 2020 verified as of Oct 1, 2020 at 09:25 AM

Data in this report are provisional and subject to change.

The numbers in the table below represent the number of Florida and non-Florida residents for whom test results were received by the Department of Health. A person can be tested by more than one laboratory and can have both positive and negative results. **Therefore, the sum of the numbers in each column will be larger than the total number of people tested.**

Reporting lab	Inconclusive	Negative	Positive	Percent positive	Total
METHODIST MEDICAL CENTER		3	1	25%	4
TANNER MEDICAL CENTER EAST AL		4			4
EXPRESS TESTING-ONE			4	100%	4
INFECTION CONTROL/ EMPHEALTH		3	1	25%	4
BAYFRONT HEALTH ER CITRUS HILLS		4			4
SOUTHEASTERN REGIONAL MEDICAL CENTER			4	100%	4
OKLAHOMA STATE UNIVERSITY DIAGNOSTIC LAB			4	100%	4
ADVENT HEALTH CENTRE CARE		1	3	75%	4
PENNSYLVANIA DEPARTMENT OF HEALTH BUREAU OF LABORATORIES			4	100%	4
INTERNAL MEDICINE SPECIALISTS			4	100%	4
BAYCARE OUTREACH LABORATORY HOSPITAL			4	100%	4
ADVANCED DIAGNOSTIC LABORATORY			4	100%	4
LIFE CARE CENTER OF JACKSONVILLE			4	100%	4
DOCTOR'S IN-HOUSE LAB/COMMUNITY HEALTH CENTERS OF PINELLAS - CLEARWATE			4	100%	4
DAVITA LABORATORY		4			4
UCLA HEALTHCARE CLINICAL LABS			4	100%	4
UAB		3	1	25%	4
VA GULF COAST VETERANS HEALTH CARE SYSTEM			4	100%	4
CONNECTDX			4	100%	4
PARROTT MEDICAL CLINIC			4	100%	4
ALACHUA			4	100%	4
MISSOURI DEPARTMENT OF HEALTH AND SENIOR SERVICES			4	100%	4
NAPHCARE, INC.			4	100%	4
ST CHARLES HOSPITAL LABORATORY		4			4
NORTHERN DUTCHESS HOSPITAL LABORATORY		4			4
MEDLOGIC, LLC		1	3	75%	4
GLEN COVE HOSPITAL		4			4
COUNTY OF LOS ANGELES			4	100%	4
Northwell Lab			4	100%	4
NOVANT HEALTH INPATIENT CARE			4	100%	4
CAPE COD HOSPITAL			4	100%	4
PALM RIVER COMMUNITY HEALTH CENTER		4			4
TELEVISIT MALABAR PEDIATRICS			4	100%	4
QUEST DIAGNOSTICS- MELBOURNE			4	100%	4
IU HEALTH PATHOLOGY			4	100%	4
COOPER HOSPITAL/UNIVERSITY MEDICAL		4			4
LABCORP - ORLANDO		1	3	75%	4
CONEY ISLAND HOSPITAL		4			4
BIO-TECH CLINICAL LABORATORIES			4	100%	4
NEW YORK STATE ELR - MONTEFIORE MEDICAL CENTER LABORATORIES NORTH		4			4
FLORIDA HOSPITAL ALTAMONTE		2	2	50%	4
METROPOLITAN HOSPITAL CENTER		4			4
NEW YORK STATE ELR - ORANGE REGIONAL MEDICAL CENTER LABORATORY		4			4
PENN MEDICINE PRINCETON MEDICAL CENTER		4			4
NEW YORK STATE ELR - COLUMBIA MEMORIAL HOSPITAL LABORATORY		4			4
GENUS DIAGNOSTICS			4	100%	4
NORTH FLORIDA PEDIATRICS JASPER			4	100%	4

COVID-19: testing by laboratory

Data through Sep 30, 2020 verified as of Oct 1, 2020 at 09:25 AM

Data in this report are provisional and subject to change.

The numbers in the table below represent the number of Florida and non-Florida residents for whom test results were received by the Department of Health. A person can be tested by more than one laboratory and can have both positive and negative results. **Therefore, the sum of the numbers in each column will be larger than the total number of people tested.**

Reporting lab	Inconclusive	Negative	Positive	Percent positive	Total
CORE BIO LABS		2	2	50%	4
FORT SANDERS REGIONAL LABORATORY		4			4
QUEST DIAGNOSTICS INCORPORATED		1	3	75%	4
ADVENTHEALTH MEDICAL GROUP INTERNAL MEDICINE AT WINTER HAVEN		1	3	75%	4
GRACE PEDIATRICS			4	100%	4
IRL MARKET LAB			4	100%	4
GENETIC TECHNOLOGICAL INNOVATIONS			4	100%	4
WOMEN'S CARE FLORIDA LABORATORY		2	2	50%	4
INTERMARKET FACILITY			4	100%	4
GUTHRIE MEDICAL GROUP LABORATORIES		4			4
CELAL GUROL ERBAY, MD			4	100%	4
SOUTHWESTERN REGIONAL MEDICAL CENTER - TULSA		4			4
CAREWELL 202			4	100%	4
PEDIATRICS OF ALTAMONTE		4			4
CENTRAL FLORIDA HEALTH CARE INC			4	100%	4
ABBOTT NORTHWESTERN HOSPITAL LAB		1	3	75%	4
AARK LABORATORY		4			4
SUNCOAST PATHOLOGY ASSOCIATES			4	100%	4
WALGREENS #17132		4			4
NEW YORK STATE ELR - NEW YORK METHODIST HOSPITAL		4			4
ISLAND COAST PEDIATRICS		4			4
MOLECULAR PATHOLOGY LABORATORY			4	100%	4
SONORA QUEST LABORATORIES			4	100%	4
QUEST DIAGNOSTIC INC TECHNICAL			4	100%	4
SONIC REFERENCE LABORATORY			4	100%	4
EGL GENETICS DIAGNOSTICS			4	100%	4
LAKE NONA MEDICAL SERVICES		2	2	50%	4
NEW YORK STATE ELR - NEW YORK PRESBYTERIAN-LOWER MANHATTAN		4			4
EISENHOWER ARMY MEDICAL CENTER			4	100%	4
PEDIATRIC HEALTH CARE ALLIANCE			4	100%	4
GEORGE SAFRAN MD PC		4			4
WALGREENS #06861		4			4
BAPTIST HEALTH EXPRESS CARE AT COUNTRY WALK		2	2	50%	4
WALGREENS #09353		4			4
ILLINOIS DEPT OF PUBLIC HEALTH LAB - SPRINGFIELD			4	100%	4
AURORA DIAGNOSTICS			4	100%	4
DARDEN WELLNESS CENTER		4			4
MIAMI CANCER INSTITUTE			4	100%	4
INTERNATIONAL MEDICAL LABORATORY		4			4
WALGREENS #11293		4			4
DELTONA HEALTH CARE			4	100%	4
ST JOSEPH WOMENS HOSPITAL			4	100%	4
FAMILY HEALTH CENTERS OF SWF LABS		1	3	75%	4
CVS SC2297110CV CHARLSTON		4			4
COVENIENT CARE MEDICAL CLINIC			4	100%	4
MINUTECLINIC, LLC #08366		3	1	25%	4
STUART REHABILITATION AND HEALTHCARE			4	100%	4

COVID-19: testing by laboratory

Data through Sep 30, 2020 verified as of Oct 1, 2020 at 09:25 AM

Data in this report are provisional and subject to change.

The numbers in the table below represent the number of Florida and non-Florida residents for whom test results were received by the Department of Health. A person can be tested by more than one laboratory and can have both positive and negative results. **Therefore, the sum of the numbers in each column will be larger than the total number of people tested.**

Reporting lab	Inconclusive	Negative	Positive	Percent positive	Total
WOODHULL MEDICAL AND MENTAL HEALTH CTR		4			4
PRECISION LABS LLC		1	3	75%	4
LABCORP-CRYSTAL RIVER		1	3	75%	4
FISHERMEN'S HOSPITAL			4	100%	4
NEW YORK STATE ELR - GLENS FALLS HOSPITAL DEPARTMENT OF PATHOLOGY		4			4
DTR LABS		3	1	25%	4
UNIVERSITY OF CHICAGO MEDICAL CENTER LAB			4	100%	4
PONCE THERAPY CARE CENTER		1	3	75%	4
TA LABCORP TAMPA			4	100%	4
RIVERVIEW REGIONAL MEDICAL CENTER		4			4
NEW HAMPSHIRE DEPARTMENT OF HEALTH AND HUMAN SERVICES		3	1	25%	4
CVS PHARMACY, INC DBA CVS/PHARMACY #10581		4			4
COLLIER COUNTY HEALTH DEPT.		2	2	50%	4
MAGNOLIA PEDIATRICS			3	100%	3
KEY WEST HEALTH AND REHAB			3	100%	3
PINELLAS COUNTY JAIL			3	100%	3
SHARP MEMORIAL HOSPITAL MICROBIOLOGY DEPT			3	100%	3
CHILDREN'S MEDICAL CENTER			3	100%	3
WEDGEWOOD HEALTHCARE CENTER			3	100%	3
YOUR FAMILY WALK-IN CLINIC			3	100%	3
SIGNATURE CARE PFLUGERVILLE			3	100%	3
W. FRANK WELLS NURSING HOME			3	100%	3
TIMBER RIDGE LABORATORY			3	100%	3
INDIANA STATE DEPARTMENT OF HEALTH		1	2	67%	3
ENGLEWOOD HOSPITAL AND MEDICAL CENTER			3	100%	3
LABCORP - LEESBURG			3	100%	3
MINUTECLINIC DIAGNOSTIC OF KANSAS, PA #8543		3			3
NEW YORK STATE ELR - INSTITUTE OF PATHOLOGY KINGS COUNTY		3			3
PALMS WEST HOSPITAL			3	100%	3
THE CLINIC OF PEDIATRICS & GI MEDICINE, INC			3	100%	3
NORTH NAPLES HOSPITAL RESPIRATORY THERAPY DEPARTMENT			3	100%	3
MAYO		1	2	67%	3
PLANTATION BAY REHAB FACILITY		2	1	33%	3
MINUTECLINIC DIAGNOSTIC OF TEXAS		3			3
BAPTIST ER TOWN CTR			3	100%	3
VIRGINIA DIVISION OF CONSOLIDATED LABORATORIES			3	100%	3
PUBLIC HEALTH LAB		3			3
MERCY HEALTH—MUSKEGON		3			3
QUEST ELR		2	1	33%	3
QUATRACOR PLLC		3			3
DACH MAIN LAB			3	100%	3
NORTH PINELLAS CHILDRENS MEDICAL CENTER			3	100%	3
JOHNS HOPKINS MEDICAL LABORATORIES		1	2	67%	3
NOT INDICATED		1	2	67%	3
PATHLINE			3	100%	3
JACKSON SOUTH COMMUNITY HOSPITAL LAB			3	100%	3
CPL LABS			3	100%	3

COVID-19: testing by laboratory

Data through Sep 30, 2020 verified as of Oct 1, 2020 at 09:25 AM

Data in this report are provisional and subject to change.

The numbers in the table below represent the number of Florida and non-Florida residents for whom test results were received by the Department of Health. A person can be tested by more than one laboratory and can have both positive and negative results. **Therefore, the sum of the numbers in each column will be larger than the total number of people tested.**

Reporting lab	Inconclusive	Negative	Positive	Percent positive	Total
LABCORP PHOENIX		1	2	67%	3
MARYLAND STATE DEPT OF HEALTH	2		1	33%	3
PATIENTS FIRST LAKE ELLA MEDICAL CENTER		3			3
SOUTHEASTERN LABORATORY			3	100%	3
ADVENTHEALTH CENTRA CARE - KID'S CARE			3	100%	3
PRISMA HEALTH MIDLANDS			3	100%	3
BAYCARE MEDICAL GROUP			3	100%	3
FLORIDA CLINICAL LABORATORY - BIOREFERENCE LABORATORIES		2	1	33%	3
MONTANA DEPARTMENT OF PUBLIC HEALTH & HUMAN SERVICES			3	100%	3
MPG JACKSONVILLE ATLANTIC BLVD		1	2	67%	3
JOE DIMAGGIO CHILDREN'S HOSPITAL		1	2	67%	3
SSM HEALTH ST LOUIS MICROBIOLOGY LABORATORY		1	2	67%	3
EAST BANK HOSPITAL - UNIVERSITY OF MINNESOTA MEDICAL CENTER			3	100%	3
MONTANA PUBLIC HEALTH LAB			3	100%	3
JACKSON CLINIC PA,THE			3	100%	3
AMERICAN FAMILY CARE- ORANGE BEACH			3	100%	3
MARY IMOGENE BASSETT HOSPITAL COOPERSTOWN		3			3
ALACHUA COUNTY HEALTH DEPARTMENT			3	100%	3
WESTMINSTER WOODS ON JULINGTON CREEK		3			3
WAKEMED		1	2	67%	3
FLORIDA HEALTH CARE			3	100%	3
ST LUKES HOSPITAL LABORATORY		2	1	33%	3
NORTHERN LIGHT LABORATORY		1	2	67%	3
SCIENTIFIC LABORATORY DIVISION			3	100%	3
BAY CARE LAB SERVICES/ST. ANTHONY'S HOSPITAL			3	100%	3
OHIO STATE UNIVERSITY MEDICAL CENTER			3	100%	3
VA OUTPATIENT			3	100%	3
VILLAGES REGIONAL HOSPITAL FREESTANDING			3	100%	3
TEXAS DEPARTMENT OF STATE HEALTH SERVICES		1	2	67%	3
BEEBE MEDICAL CENTER LABORATORY		3			3
MARSHALL MEDICAL CENTER SOUTH LAB		2	1	33%	3
DEPARTMENT OF PATHOLOGY ROME MEMORIAL		3			3
DELTON HEALTH CARE			3	100%	3
KEY WEST URGENT CARE, INC		3			3
THE UNIVERSITY OF VERMONT MEDICAL CENTER		3			3
THOMAS LANGLEY			3	100%	3
VIRACOR		2	1	33%	3
NORTHERN WESTCHESTER HOSPITAL LABORATORY		3			3
OMNICARE PHARMACY OF TEXAS 1		3			3
BARONESS ERLANGER HOSPITAL		3			3
WILLIAM A HINTON STATE LABORATORY INSTITUTE		1	2	67%	3
IOWA DEPARTMENT OF PUBLIC HEALTH			3	100%	3
WALGREENS #10775		3			3
MADISON COUNTY MEMORIAL HOSP		2	1	33%	3
WALGREENS #5317		3			3
MADISON HEALTH AND REHAB			3	100%	3
THE CLINIC PREMISE HEALTH			3	100%	3

COVID-19: testing by laboratory

Data through Sep 30, 2020 verified as of Oct 1, 2020 at 09:25 AM

Data in this report are provisional and subject to change.

The numbers in the table below represent the number of Florida and non-Florida residents for whom test results were received by the Department of Health. A person can be tested by more than one laboratory and can have both positive and negative results. **Therefore, the sum of the numbers in each column will be larger than the total number of people tested.**

Reporting lab	Inconclusive	Negative	Positive	Percent positive	Total
LABCORP - PALM BEACH GARDENS			3	100%	3
JACKSONVILLE KIDS PEDIATRICS, PLLC		3			3
WALGREENS #06428		3			3
CALHOUN LIBERTY HOSPITAL			3	100%	3
CAPTAIN JAMES A. LOVELL FEDERAL HEALTHCARE CENTER			3	100%	3
HEALTH FIRST IBM-UX			3	100%	3
FLORIDA HOSPITAL LAKE MARY		3			3
KETTERING HEALTH			3	100%	3
NORTH BROWARD HOSPITAL DISTRICT HEALTHCARE FOR THE HOMELESS			3	100%	3
SENTARA NORFOLK GENERAL HOSPITAL CENTRAL LAB			3	100%	3
WEST			3	100%	3
CSL PLASMA			3	100%	3
FAMILY AND INTERNAL MEDICINE AT AVALON PARK		3			3
ILLINOIS DEPARTMENT OF PUBLIC HEALTH			3	100%	3
DEACONESS HOSPITAL			3	100%	3
WESLEY CHAPEL INTERNAL MEDICINE AND PEDIATRICS			3	100%	3
ACCESS HEALTH CARE		2	1	33%	3
UNC HOSPITAL/MCLENDON CLINICAL LABORATORIES			3	100%	3
WALGREENS #19348		3			3
LAHEY CLINIC MEDICAL CENTER			3	100%	3
MONROE COUNTY HOSPITAL		2	1	33%	3
MONTEFIORE NYACK HOSPITAL AFFILIATED LABORATORY		3			3
SHORE ACRES CARE CENTER			3	100%	3
PALM BEACH COUNTY HEALTH DEPARTMENT LABORATORY			3	100%	3
PATIENT FIRST - ALLENTOWN			3	100%	3
ALABAMA DEPARTMENT OF PUBLIC HEALTH		1	2	67%	3
UNKNOWN - MI		2	1	33%	3
VIDANT MEDICAL CENTER			3	100%	3
UNIVERSITY OF WASHINGTON MEDICAL CENTER			3	100%	3
CONSOLIDATED LABORATORY SERVICES			3	100%	3
SANFORD SOUTH UNIVERSITY		3			3
GENEVA GENERAL HOSPITAL LABORATORY		3			3
COASTAL MEDICAL LAB			2	100%	2
LAKEWOOD RANCH ER 24/7			2	100%	2
UT MEMPHIS UNIVERSITY HEALTH SERVICES			2	100%	2
SCHOOL OF PHARMACY AND PHARMACEUTICAL		2			2
SANFORD REGIONAL HOSPITAL WORTHINGTON		2			2
MEDICAL CENTER ENTERPRISE			2	100%	2
ST. JOSEPH REGIONAL MEDICAL CENTER			2	100%	2
SYLVAN NURSING			2	100%	2
SPRINGS MEDICAL LAB		1	1	50%	2
LABORATORY CORPORTATION OF AMERICA		1	1	50%	2
ROCKEFELLER UNIVERSITY CLINICAL GENOMICS LABORATOR		2			2
UNIVERSITY OF KANSAS MEDICAL CENTER			2	100%	2
LAKESIDE OAKS			2	100%	2
CENTRA CARE WINTER HAVEN		1	1	50%	2
CLERMONT ADVENTHEALTH CENTRA CARE			2	100%	2

COVID-19: testing by laboratory

Data through Sep 30, 2020 verified as of Oct 1, 2020 at 09:25 AM

Data in this report are provisional and subject to change.

The numbers in the table below represent the number of Florida and non-Florida residents for whom test results were received by the Department of Health. A person can be tested by more than one laboratory and can have both positive and negative results. **Therefore, the sum of the numbers in each column will be larger than the total number of people tested.**

Reporting lab	Inconclusive	Negative	Positive	Percent positive	Total
SUNCOAST BLOOD BANK			2	100%	2
MAILBOX DIAGNOSTICS		1	1	50%	2
LABCORP - JACKSONVILLE			2	100%	2
SPRING HILL REGIONAL HOSPITAL			2	100%	2
CENTRA CARE DR. PHILLIPS			2	100%	2
STEWARD ST ELIZABETH MEDICAL CENTER			2	100%	2
CGH MEDICAL CENTER			2	100%	2
EMORY UNIVERSITY HOSPITAL			2	100%	2
NORTHEAST ALABAMA REGIONAL MEDICAL CENTER		1	1	50%	2
SOUTHEASTERN PEDIATRIC ASSOCIATES			2	100%	2
ONSLOW MEMORIAL HOSPITAL LABORATORY		2			2
YORK HOSPITAL - LABORATORY			2	100%	2
Cleveland Clinic Weston			2	100%	2
MADISON COUNTY HEALTH DEPARTMENT		2			2
OHIO DEPARTMENT OF HEALTH LABORATORY		2			2
PREMIER LABORATORY SERVICES, LLC			2	100%	2
NOVANT HEALTH PRESBYTERIAN		1	1	50%	2
ORANGE COUNTY HEALTH DEPT			2	100%	2
VA HOSPITAL			2	100%	2
MEDICAL CENTER LABORATORY			2	100%	2
ALLIANCE LABS @LRMC			2	100%	2
GEISINGER MEDICAL CENTER		2			2
PEACEHEALTH LABORATORIES		1	1	50%	2
ROANE MEDICAL CENTER		1	1	50%	2
HEALTH NETWORK LABORATORIES		1	1	50%	2
WIREGRASS CLINIC LLC		1	1	50%	2
VERMONT DEPARTMENT OF HEALTH LABORATORY		1	1	50%	2
QUEENS HOSPITAL CENTER		2			2
UT SOUTHWESTERN MEDICAL CENTER			2	100%	2
LABCORP - OHIO			2	100%	2
LEEESBURG REGIONAL MEDICAL CENTER		1	1	50%	2
WEST KENDALL HOSPITAL			2	100%	2
LOWELL GENERAL HOSPITAL			2	100%	2
WALGREENS #02862		2			2
RAINY LAKE MEDICAL CENTER			2	100%	2
MAKO MEDICAL			2	100%	2
JRS LABORATORY			2	100%	2
INTERNAL MEDICINE ASSOCIATES-DUNELLON			2	100%	2
HOME ACCESS HEALTH			2	100%	2
CUMBERLAND MEDICAL CENTER INC		2			2
BRITO MEDICAL CENTER			2	100%	2
NEW YORK STATE DEPARTMENT OF HEALTH		1	1	50%	2
DYNACARE LABORATORIES			2	100%	2
DEKALB MEDICAL CENTER LABORATORY			2	100%	2
NEBRASKA MEDICAL CENTER			2	100%	2
PRECISION DIAGNOSTIC INC		2			2
NEW YORK STATE ELR - FLUSHING HOSPITAL MEDICAL CENTER		1	1	50%	2

COVID-19: testing by laboratory

Data through Sep 30, 2020 verified as of Oct 1, 2020 at 09:25 AM

Data in this report are provisional and subject to change.

The numbers in the table below represent the number of Florida and non-Florida residents for whom test results were received by the Department of Health. A person can be tested by more than one laboratory and can have both positive and negative results. **Therefore, the sum of the numbers in each column will be larger than the total number of people tested.**

Reporting lab	Inconclusive	Negative	Positive	Percent positive	Total
JOHNNIE RUTH CLARKE LAB			2	100%	2
TRICORE REFERENCE LABORATORY		1	1	50%	2
NEW YORK STATE ELR - AUBURN COMMUNITY HOSPITAL		2			2
RUSH UNIVERSITY MEDICAL CENTER LABORATORY			2	100%	2
MOUNT SINAI HOSPITAL LABORATORY		1	1	50%	2
UNIVERSITY OF MARYLAND MEDICAL CENTER			2	100%	2
PTC LABORATORIES			2	100%	2
NEW YORK STATE ELR - ERIE COUNTY PUBLIC HEALTH CLINICAL		2			2
FLORIDA MEDICAL CLINIC PA		2			2
ADVANCED MEDICAL CARE			2	100%	2
SJH			2	100%	2
ST JOSEPHS CHILDRENS HOSPITAL OUTREACH			2	100%	2
UC CORAL GABLES			2	100%	2
NATURE COAST REGIONAL MEDICAL CENTER			2	100%	2
NEW YORK STATE ELR - CHAMPLAIN VALLEY PHYSICIANS HOSPITAL		2			2
NEW YORK STATE ELR - CENTREX CLINICAL LABS INC		2			2
ERIE COUNTY MEDICAL CTR CLINICAL LABS		2			2
BAYLOR ESOTERIC AND MOLECULAR LAB			2	100%	2
BFT LAB			2	100%	2
VETERANS OUTPATIENT CLINIC			2	100%	2
JOHN D. ARCHBOLD MEM. HOSPITAL			2	100%	2
MINUTECLINIC #4029		2			2
ROHR HOME		2			2
RIVERVIEW MEDICAL CLINIC		2			2
BIRMINGHAM VAMC		1	1	50%	2
FCHC (OB)-DARWIN SQUARE CTR.			2	100%	2
FAMILY MEDICINE AT WATERMAN		2			2
LEXINGTON MEDICAL CENTER			2	100%	2
WALGREEN EASTERN CO, INC		2			2
ABSOLUTE HEALTH INTERNAL MED & PEDIATRICS		2			2
WALGREENS #02798		2			2
WALGREENS # 03852		2			2
MEDICAL CENTER AT OCEAN REEF		1	1	50%	2
MEMORIAL HEALTH CARE SYSTEMS			2	100%	2
TALLAHASSEE MEMORIAL HEALTHCARE FAMILY MED RESIDENCY			2	100%	2
TRINITAS REGIONAL MEDICAL CENTER		1	1	50%	2
LAB CORP PHOENIX			2	100%	2
CAREWELL URGENT CARE			2	100%	2
UNIVERSITY OF MICHIGAN		2			2
CARE FAST MURABELLA			2	100%	2
NORTHPORT MEDICAL CENTER LAB		2			2
JACKSON LABORATORY OF GENOMIC MEDICINE		2			2
IN & OUT URGENT CARE METAIRIE			2	100%	2
MEMORIAL HERMANN CONSOLIDATED LABORATORY SERVICES			2	100%	2
MINUTE CLINIC, LLC DBA MINUTECLINIC #4505		2			2
MUNSON MEDICAL CENTER			2	100%	2
MINUTECLINIC DIAGNOSTIC		1	1	50%	2

COVID-19: testing by laboratory

Data through Sep 30, 2020 verified as of Oct 1, 2020 at 09:25 AM

Data in this report are provisional and subject to change.

The numbers in the table below represent the number of Florida and non-Florida residents for whom test results were received by the Department of Health. A person can be tested by more than one laboratory and can have both positive and negative results. **Therefore, the sum of the numbers in each column will be larger than the total number of people tested.**

Reporting lab	Inconclusive	Negative	Positive	Percent positive	Total
QUEST DIAGNOSTICS-OCALA-SW HIGHWAY 200		2			2
PRORENATA LABS			2	100%	2
TITUSVILLE FAMILY PRACTICE			2	100%	2
TUFTS MEDICAL CENTER			2	100%	2
RASHDA ALBIBI M.D. P.A.			2	100%	2
OSWEGO HOSPITAL LABORATORY		2			2
OMNI			2	100%	2
FIRST CARE - MIDDLESBORO			2	100%	2
PREMIER URGENT CARE OF BREVARD			2	100%	2
PRECISION DIAGNOSTICS INC - NJ		2			2
ATLANTIC CONSOLIDATED LABORATORY		2			2
SCDHEC BUREAU OF LABORATORIES			2	100%	2
WALGREENS #04417		2			2
APOLLO SURGERY CENTER			2	100%	2
FINLAY		1	1	50%	2
SARASOTA MEMORIAL MEDICAL URGENT CARE CENTER			2	100%	2
NORTHWELL HEALTH			2	100%	2
QUEST DIAGNOSTICS-OCALA-SE 3RD		2			2
NLC LABS			2	100%	2
NORTH DAKOTA DEPT OF HEALTH MICROBIOLOGY			2	100%	2
SOUTHEAST GEORGIA HEALTH SYSTEM			2	100%	2
SIMED LABORATORY		1	1	50%	2
ADVENTHEALTH FAMILY MEDICINE AT TUSKAWILLA		2			2
ADVENTHEALTH CENTRA CARE- SANDLAKE		2			2
DAIRY ROAD URGENT CARE			2	100%	2
MEMORIAL SLOAN KETTERING CANCER CENTER		1	1	50%	2
GEORGIA DEPARTMENT OF PUBLIC HEALTH			2	100%	2
GREENVILLE MEMORIAL HOSPITAL LAB			2	100%	2
MEDLABS DIAGNOSTICS		2			2
MEDRITE URGENT CARE			2	100%	2
URGENT CARE NEW SMYRNA BEACH			2	100%	2
CONEMAUGH MEMORIAL MEDICAL CENTER		2			2
COMPUNET CLINICAL LAB			2	100%	2
COLORADO DEPARTMENT OF HEALTH LABORATORY SERVICES DIVISION			2	100%	2
NATIONWIDE LABORATORY SERVICES		1	1	50%	2
WALGREENS #07388		2			2
UNIVERSITY HOSPITAL OF BROOKLYN		2			2
MID-HUDSON VALLEY DIVISION OF WESTCHESTER MEDICAL		2			2
MINUTECLINIC DIAGNOSTIC OF VIRGINIA, LLC #10454		2			2
MINUTECLINIC DIAGNOSTIC OF PENNSYLVANIA, LLD #1545		2			2
PRACTICE MANAGEMENT OF AMERICA, INC.			2	100%	2
PRIMECARE OF DOTHAN-DALEVILLE CLINIC		2			2
State Lab Unspecifd			2	100%	2
PREMIER MEDICAL LABORATORY			2	100%	2
AMERICAN MEDICAL LABORATORIES			2	100%	2
RAPID CITY RUGENT CARE			2	100%	2
WYOMING COUNTY COMMUNITY HOSPITAL LABORATORY		2			2

COVID-19: testing by laboratory

Data through Sep 30, 2020 verified as of Oct 1, 2020 at 09:25 AM

Data in this report are provisional and subject to change.

The numbers in the table below represent the number of Florida and non-Florida residents for whom test results were received by the Department of Health. A person can be tested by more than one laboratory and can have both positive and negative results. **Therefore, the sum of the numbers in each column will be larger than the total number of people tested.**

Reporting lab	Inconclusive	Negative	Positive	Percent positive	Total
RAINBOW PEDIATRICS			2	100%	2
PALOS COMMUNITY HOSPITAL LABORATORY			2	100%	2
VIRTUA MEMORIAL HOSPITAL BURLINGTON COUNTY			2	100%	2
MEDSTAR HARBOR HOSPITAL			2	100%	2
BIOHEALTH MEDICAL LAB INC			2	100%	2
SHANDS AT LAKE SHORE LAB			2	100%	2
SANFORD MOBILE LAB PGA TOUR		2			2
TMH EC NORTHEAST LABORATORY			2	100%	2
VISITING PHYSICIANS ASSOCIATIONS		2			2
LEGACY LABORATORY SERVICES			2	100%	2
LABCORP SOUTH CHARLESTON			2	100%	2
ADVANCED MEDICAL CENTER		1	1	50%	2
CARE 365			2	100%	2
ACL LABORATORIES INDUSTRIAL TOXICOLOGY			2	100%	2
TREASURE COAST COMMUNITY HEALTH			2	100%	2
ALLIANCE FOR MULTISPECIALTY RESEARCH		2			2
AZALEA HEALTH		1	1	50%	2
NORTH SHORE HEMATOLOGY-ONCOLOGY ASSOCIATES, PC		2			2
NOVADX		2			2
CELERION			2	100%	2
PUBLIC HEALTH LABORATORY	1		1	50%	2
UF HEALTH FAMILY MEDICINE-KERNAN SQUARE			2	100%	2
COMMONWEALTH OF MASSACHUSETTS			2	100%	2
PHYSICIANS IMMEDIATE CARE AURORA			2	100%	2
UNIVERSITY OF AL STUDENT HEALTH CENTER			2	100%	2
CARENOW URGENT CARE - LAKE MARY			2	100%	2
WALGREENS #03136		2			2
GROVES CENTER			2	100%	2
HARTFORD HOSPITAL ANCILLARY LAB		1	1	50%	2
ARNOLD PALMER HOSPITAL LABORATORY			2	100%	2
WALGREENS #4705		2			2
WALGREENS # 05818		2			2
ALVERNO CLINICAL LABORATORIES			2	100%	2
FLORIDA CLINICAL LABORATORY INC			2	100%	2
GENETIC ASSAYS INC			2	100%	2
GANDY CROSSING CARE CENTER			2	100%	2
FLORIDA MEDICAL SPECIALISTS		2			2
ST LUKES HOSPITAL			2	100%	2
LABCORP - STUART		1	1	50%	2
FEDERAL CORRECTIONAL INSTITUTION MARIANNA			2	100%	2
CARL R DARNALL ARMY MEDICAL CENTER			2	100%	2
ADVANCED URGENT CARE CENTER OF THE UPPER KEYS			2	100%	2
SOUTH DAKOTA DEPARTMENT OF HEALTH		2			2
WHOLE CHILD PEDIATRICS			2	100%	2
LABCORP - DAYTONA BEACH			2	100%	2
SPARROW CENTRAL LAB			2	100%	2
SOUTHERN OCEAN MEDICAL CENTER		2			2

COVID-19: testing by laboratory

Data through Sep 30, 2020 verified as of Oct 1, 2020 at 09:25 AM

Data in this report are provisional and subject to change.

The numbers in the table below represent the number of Florida and non-Florida residents for whom test results were received by the Department of Health. A person can be tested by more than one laboratory and can have both positive and negative results. **Therefore, the sum of the numbers in each column will be larger than the total number of people tested.**

Reporting lab	Inconclusive	Negative	Positive	Percent positive	Total
SUMNER REGIONAL MEDICAL CENTER		2			2
CROSSROADS			2	100%	2
MD ANDERSON			2	100%	2
ISLAND COAST PEDIATRICS IN-HOUSE LAB		2			2
GALEN BAYLOR EXTENSION		2			2
ST PETERSBURG PEDIATRICS-EAST BAY			2	100%	2
BAPTIST HEALTH MEDICAL CENTER			2	100%	2
SCIENTIA DIAGNOSTICS			2	100%	2
JOHNSON CITY MEDICAL CENTER		1	1	50%	2
JERSEY SHORE MEDICAL CENTER		2			2
UK HEALTHCARE			2	100%	2
URGENT CARE WEST CLINIC			2	100%	2
MARSHFIELD LABORATORIES			2	100%	2
ALTRU DIAGNOSTICS INC			2	100%	2
ADVENTHEALTH CENTRA CARE - SOUTH ORANGE		1	1	50%	2
VIGILINT HEALTHCARE		1	1	50%	2
ERIC C MARSHAL MD, PC DBA MINUTECLINIC		2			2
PHYSICIANS LABORATORY SERVICES			2	100%	2
PIEDMONT HOSPITAL LAB			2	100%	2
FAST TRACK URGENT CARE CENTER - DOWNTOWN			2	100%	2
OKLAHOMA STATE DEPARTMENT OF HEALTH-PUBLIC HEALTH LABORATORY			2	100%	2
AFTER HOURS PEDIATRICS			2	100%	2
QUICK CARE MED PL CR		2			2
CONWAY MEDICAL CENTER			1	100%	1
PLANT CITY PEDIATRICS		1			1
US SPECIALTY LABS			1	100%	1
ALPHA CLINICAL LABORATORY CORP.			1	100%	1
BEAUMONT HOSPITAL			1	100%	1
ARKANSAS DEPARTMENT OF HEALTH			1	100%	1
CONSULATE HEALTH CARE - LAKE MARY			1	100%	1
CANDLER HOSPITAL			1	100%	1
ADVANCED LABORATORY SERVICES			1	100%	1
ARIZONA STATE LABORATORY			1	100%	1
UNITED MEMORIAL MEDICAL CENTER			1	100%	1
YUMA REGIONAL MEDICAL CENTER			1	100%	1
COMPREHENSIVE CHILDCARE			1	100%	1
UNKN			1	100%	1
ORMC-ARDEN/EOI			1	100%	1
ST VINCENT'S ST CLAIR HOSPITAL LABORATORY		1			1
ALBIBI			1	100%	1
PORT ORANGE NURSING & REHAB			1	100%	1
UPMC NORTHWEST HOSPITAL			1	100%	1
VAIL VALLEY MEDICAL CENTER			1	100%	1
VALLEY MEDICAL LABORATORY			1	100%	1
TRUMAN MEDICAL CENTER - HOSPITAL HILL			1	100%	1
ALABAMA CLINICS			1	100%	1
VIVEX/UMTB BIOMEDICAL			1	100%	1

COVID-19: testing by laboratory

Data through Sep 30, 2020 verified as of Oct 1, 2020 at 09:25 AM

Data in this report are provisional and subject to change.

The numbers in the table below represent the number of Florida and non-Florida residents for whom test results were received by the Department of Health. A person can be tested by more than one laboratory and can have both positive and negative results. **Therefore, the sum of the numbers in each column will be larger than the total number of people tested.**

Reporting lab	Inconclusive	Negative	Positive	Percent positive	Total
CELEBRATION HOSPITAL			1	100%	1
THE HEART HOSPITAL BAYLOR PLANO			1	100%	1
TIEHH BIOTERRORISM RESPONSE LAB			1	100%	1
BAPTIST OUTPATIENT			1	100%	1
SV MOBILE HEALTH			1	100%	1
SUN CLINICAL LABORATORIES			1	100%	1
AUSTIN REGIONAL CLINIC MICROBIOLOGY LAB			1	100%	1
CHESAPEAKE REGIONAL MEDICAL CENTER			1	100%	1
TENNESSEE DOH - KNOXVILLE			1	100%	1
DUKE UNIVERSITY POINT OF CARE TESTING PROGRAM			1	100%	1
BIOMERIEUX			1	100%	1
CALIFORNIA PUBLIC HEALTH LABORATORY			1	100%	1
SUMMIT LABORATORY			1	100%	1
CFCH - FROSTPROOF			1	100%	1
VA HOSPITAL PATH & LAB			1	100%	1
AVERA ST. MARY'S HOSPITAL			1	100%	1
WARD MEMORIAL HOSPITAL		1			1
WALKIN MEDICAL URGENT CARE,NEW CITY			1	100%	1
CHP COVID-19 (TX)			1	100%	1
CLEVELAND CLINIC OHIO LABORATORIES			1	100%	1
WALGREENS #10125		1			1
VA OUT PATIENT CENTER			1	100%	1
CRUC CMCH-COVID-19		1			1
CRESTVIEW REHABILITATION CENTER			1	100%	1
VIBRANT AMERICA		1			1
BLUEWATER TOXICOLOGY			1	100%	1
BMC/JACSONVILLE		1			1
BERKSHIRE MEDICAL CENTER			1	100%	1
STARR COUNTY MEMORIAL HOSPITAL			1	100%	1
ST CATHERINE HOSPITAL LABORATORY			1	100%	1
CAREWELL URGENT CARE FITCHBURG			1	100%	1
CHILDREN'S HEALTHCARE OF ATLANTA/EGLESTON		1			1
SPINE & PAIN CONSULTANT PLLC		1			1
SPECIALTY DRUG TESTING			1	100%	1
CULVER CITY URGENT CARE			1	100%	1
TENNESSEE VALLEY HCS			1	100%	1
APOLLO HEALTH & REHABILITATION			1	100%	1
TGH Brandon Healthplex Laboratory			1	100%	1
TENNOVA ER - SANGO			1	100%	1
ATHENS LIMESTONE HOSPITAL		1			1
SPECTRUM LABORATORY			1	100%	1
BASCOM PALMER-MICRO LAB			1	100%	1
ST. MARY MEDICAL CENTER		1			1
BARBARA O'REILLY MD PA		1			1
DE TAR HOSPITAL			1	100%	1
UNIVERSITY OF BALTIMORE WASHINGTON MEDICAL CENTER			1	100%	1
CVS UT2297068CV SALT LAKE CITY		1			1

COVID-19: testing by laboratory

Data through Sep 30, 2020 verified as of Oct 1, 2020 at 09:25 AM

Data in this report are provisional and subject to change.

The numbers in the table below represent the number of Florida and non-Florida residents for whom test results were received by the Department of Health. A person can be tested by more than one laboratory and can have both positive and negative results. **Therefore, the sum of the numbers in each column will be larger than the total number of people tested.**

Reporting lab	Inconclusive	Negative	Positive	Percent positive	Total
UNIVERSITY OF MISSOURI HEALTHCARE			1	100%	1
DHEC - S.C PUBLIC HEALTH LAB			1	100%	1
TMH CANCER CENTER LABORATORY			1	100%	1
THE MINIER URGENT CARE			1	100%	1
ADVANCED URGENT CARE OF MARATHON			1	100%	1
ADVENT HEALTH PRIMARY CARE AT OWASA			1	100%	1
BAYSTATE MEDICAL CENTER			1	100%	1
VIRGINIA DEPT OF HEALTH OFFICE OF EPIDEMIOLOGY			1	100%	1
WYOMING PUBLIC HEALTH LAB			1	100%	1
WALGREEN		1			1
AUGUSTA HEALTH CLINICAL LABORATORY			1	100%	1
BARDMOOR LABORATORY			1	100%	1
BROOKSVILLE REGIONAL HOSPITAL			1	100%	1
WALGREENS # 7308		1			1
BOSTON MEDICAL CENTER			1	100%	1
BRANDON OUTREACH CLINIC			1	100%	1
ADVENTIST HINSDALE HOSPITAL LABORATORY			1	100%	1
AFFILIATED LABORATORIES INC			1	100%	1
WINTER PARK CARE AND REHABILITATION			1	100%	1
WESTOX LABS		1			1
WELLINGTON WEST 100176			1	100%	1
WALGREENS #05711		1			1
WALGREENS #03234		1			1
WASHINGTON STATE DEPARTMENT OF HEALTH PUBLIC HEALTH LABORATORIES			1	100%	1
ALLIANCE LABORATORY SERVICES			1	100%	1
CHILDRENS MEDICAL CENTER			1	100%	1
THOMAS HOSPITAL			1	100%	1
AMD			1	100%	1
UNITED HEALTHCARE			1	100%	1
AFFINITY URGENT CARE			1	100%	1
ANGEL KIDS PEDIATRICS- NORMANDY LOCATION		1			1
BABTIST HOSPITAL			1	100%	1
SUNRISE DIAGNOSTIC LABORATORY			1	100%	1
TAMPA GENERAL MEDICAL GROUP LABORATORY HEALTHPARK			1	100%	1
ASCENSION ST. MICHAEL'S HOSPITAL LAB			1	100%	1
COLOR GENOMICS, INC.			1	100%	1
UTMB PATHOLOGY CLINICAL SERVICES LABORATORY			1	100%	1
VAULT MEDICAL SERVICES			1	100%	1
VAULT HEALTH			1	100%	1
UPSON REGIONAL MEDICAL CENTER			1	100%	1
UNIVERSITY HOSPITALS OF CLEVELAND			1	100%	1
CQUENTIA NGS, LLC			1	100%	1
UNIVERSITY OF MISSOURI HEALTH CARE			1	100%	1
UNIVERSITY OF FLORIDA LAB-OUTPATIENT			1	100%	1
WEST COAST CLINICAL LABS INC			1	100%	1
ACCESSLAB		1			1
DALLAS MEDICAL CENTER			1	100%	1

COVID-19: testing by laboratory

Data through Sep 30, 2020 verified as of Oct 1, 2020 at 09:25 AM

Data in this report are provisional and subject to change.

The numbers in the table below represent the number of Florida and non-Florida residents for whom test results were received by the Department of Health. A person can be tested by more than one laboratory and can have both positive and negative results. **Therefore, the sum of the numbers in each column will be larger than the total number of people tested.**

Reporting lab	Inconclusive	Negative	Positive	Percent positive	Total
WEST VIRGINIA UNIVERSITY HOSPITALS			1	100%	1
WALGREENS #06961		1			1
APS-SUMMIT CARE PHARMACY, LLC DBA OMNICARE		1			1
UNIVERSITY LAB			1	100%	1
VA GREATER LOS ANGELES HEALTH CARE SYSTEM			1	100%	1
UT AUSTIN UNIVERSITY HEALTH SERVICES			1	100%	1
CHATSWORTH ASSISTED LIVING COMMUNITY AT PGA NATIONAL			1	100%	1
CLEVELAND TENNESSEE HOSPITAL COMPANY		1			1
CENTRAL DUPAGE HOSPITAL			1	100%	1
CENTRAL FLORIDA PEDIATRICS			1	100%	1
CLINICAL LABORATORY DEPARTMENT			1	100%	1
CONSULATE HEALTH CARE SAFETY HARBOR			1	100%	1
CORTLAND REGIONAL MEDICAL CENTER		1			1
POUDRE VALLEY HOSPITAL			1	100%	1
PORT SAINT JOHN FAMILY PRACTICE			1	100%	1
BEAUMONT REFERENCE LABORATORY			1	100%	1
STANLY REGIONAL MEDICAL CENTER			1	100%	1
SPARTANBURG REGIONAL MEDICAL CENTER			1	100%	1
CAREWELL JW - WORCESTER LNC			1	100%	1
CAROMONT HEALTH			1	100%	1
SOUTHWEST FLORIDA DIVISION LAB			1	100%	1
CLAYMED OF NORTH FLORIDA			1	100%	1
SANFORD PGA CH BUFFALO RIDGE SPRINGS		1			1
CHRISTIANA HOSPITAL		1			1
SELF REGIONAL HEALTHCARE			1	100%	1
BRANDON REGIONAL EMERGENCY CTR			1	100%	1
TIMPANOGOS REGIONAL HOSPITAL			1	100%	1
UMASS MEMORIAL MEDICAL CENTER, INC		1			1
BELLIN HEALTH LAB			1	100%	1
THE WOLFF CENTER FOR CHILD & ADOLESCENT HEALTH			1	100%	1
TENNOVA HEALTHCARE - CLEVELAND			1	100%	1
TAMPA		1			1
THE CHAPPEL GROUP RESEARCH		1			1
TEXAS MEDCLINIC			1	100%	1
BRISTOL REGINAL MEDICAL CENTER			1	100%	1
COASTAL INTERNAL MEDICINE		1			1
UNITED LABORATORY SERVICES CORP			1	100%	1
UW MEDICINE VIROLOGY LAB			1	100%	1
US LABORATORIES			1	100%	1
DERMDX, DIV OF AURORA DIAGNOSTICS/BERNHARDT LAB		1			1
SYNAPSE ANALYTICAL LABS		1			1
SUNY AT STONY BROOK			1	100%	1
THYROID SPECIALTY LABORATORY			1	100%	1
DMC UNIVERSITY LABORATORIES		1			1
SOUTH LAKE FAMILY HEALTH CENTER			1	100%	1
BEAUMONT HOSPITAL, GROSSE POINTE			1	100%	1
SOUTHWEST REGIONAL PCR LABORATORY			1	100%	1

COVID-19: testing by laboratory

Data through Sep 30, 2020 verified as of Oct 1, 2020 at 09:25 AM

Data in this report are provisional and subject to change.

The numbers in the table below represent the number of Florida and non-Florida residents for whom test results were received by the Department of Health. A person can be tested by more than one laboratory and can have both positive and negative results. **Therefore, the sum of the numbers in each column will be larger than the total number of people tested.**

Reporting lab	Inconclusive	Negative	Positive	Percent positive	Total
BEAUFORT MEMORIAL			1	100%	1
CAREWELL 203			1	100%	1
CHARLOTTE CHD PORT CHARLOTTE		1			1
CLIFTON-FINE HOSPITAL LABORATORY		1			1
SANTA MONICA CA-UCLA MC			1	100%	1
CATHEDRAL GERONTOLOGY CENTER DBA CATHEDRAL CARES			1	100%	1
ADVANCED MEDICAL LABORATORIES (AML)			1	100%	1
BAPTIST OUTPATIENT SERVICES			1	100%	1
SARKIS CLINICAL TRIALS			1	100%	1
SIGNATURE CARE MIDLAND			1	100%	1
SCRIPPS CLINIC MEDICAL			1	100%	1
BAYONET POINT HOSPITAL LAB			1	100%	1
REGIONAL MEDICAL CENTER BAYONET POINT			1	100%	1
BIODORON LABORATORIES			1	100%	1
SAINT JOSEPHS HOSPITAL OF ATLANTA			1	100%	1
SACRED HEART MEDICAL GROUP			1	100%	1
ADVANCED URGENT CARE LLC			1	100%	1
ADVENTHEALTH CENTRA CARE - KIDS LAKE MARY		1			1
ST. LUKE'S HOSPITAL - BETHLEHEM CAMPUS		1			1
ST. LUCIE COUNTY HEALTH DEPARTMENT		1			1
AFC URGENT CARE ST. PETERSBURG			1	100%	1
BAPTIST HEALTH LEXINGTON			1	100%	1
BAPTIST MEMORIAL HEALTH CARE		1			1
AHEC CLINIC		1			1
ALABAMA REFERENCE LAB			1	100%	1
LOYOLA UNIVERSITY MEDICAL CENTER LABORATORY			1	100%	1
LIBERTY HEALTH CENTER			1	100%	1
LAKEVIEW REGIONAL HOSPITAL			1	100%	1
LABCORP KANSAS CITY			1	100%	1
MAYO CLINIC LABS			1	100%	1
LAKEVIEW HEALTH SYSTEMS			1	100%	1
LABORTORY COPRORATION OF AMERICA			1	100%	1
LAWNWOOD REGIONAL MED CENTER		1			1
MARYLAND DEPARTMENT OF HEALTH AND MENTAL HYGIENE-LABORATORIES			1	100%	1
LEESBURG FAMILY MEDICINE		1			1
MEDICAL ARTS LABORATORY			1	100%	1
HARDIN MEMORIAL HOSPITAL - HEARTLAND PATHOLOGY CONSULTANTS			1	100%	1
HILTON HEAD HOSPITAL/INPATIENT			1	100%	1
Mt Sinai Aventura			1	100%	1
GEORGE WASHINGTON UNIVERSITY HOSPITAL			1	100%	1
GEORGETOWN URGENT CARE			1	100%	1
MIAMI BEACH COMM HLT CTR - NORTH			1	100%	1
JACKSON MADISON CO. GEN. HOSPITAL			1	100%	1
HYDE PARK MEDICAL CENTER		1			1
HOUSTON HEALTH DEPARTMENT - BUREAU OF LABORATORY SERVICES			1	100%	1
MID FLORIDA COMMUNITY SERVICES			1	100%	1
NEW YORK STATE ELR - MERCY MEDICAL CENTER		1			1

COVID-19: testing by laboratory

Data through Sep 30, 2020 verified as of Oct 1, 2020 at 09:25 AM

Data in this report are provisional and subject to change.

The numbers in the table below represent the number of Florida and non-Florida residents for whom test results were received by the Department of Health. A person can be tested by more than one laboratory and can have both positive and negative results. **Therefore, the sum of the numbers in each column will be larger than the total number of people tested.**

Reporting lab	Inconclusive	Negative	Positive	Percent positive	Total
NEW YORK STATE ELR - ST BARNABAS HOSPITAL		1			1
NAVAL MEDICAL CENTER			1	100%	1
HAWAII DEPARTMENT OF HEALTH LAB			1	100%	1
HAVASU REGIONAL MEDICAL CENTER			1	100%	1
ESOTERIC LAB			1	100%	1
QUEST DIAGNOSTICS MASSACHUSETTS LLC		1			1
PATHGROUP LABS, LLC			1	100%	1
OHIO CVS STORES, LLC DBA		1			1
OXY-GENLAB			1	100%	1
MOSAIC MEDICAL CENTER MARYVILLE			1	100%	1
KANA MEDICAL			1	100%	1
JS HEALTHCARE			1	100%	1
MEDCOMP SCIENCES, LLC			1	100%	1
LABCORP HOUSTON			1	100%	1
Lab MSMC Hialeah			1	100%	1
HENRICO DOCTOR'S LABORATORY			1	100%	1
MINUTECLINIC DIAGNOSTICS MEDICAL GROUP		1			1
MINUTE CLINIC DIAGNOSTIC OF VIRGINIA		1			1
IVAN, MAYA			1	100%	1
MEDICAL CLINIC OF HOUSTON			1	100%	1
MARINA DEL REY HOSPITAL LAB			1	100%	1
MARYLAND DEPARTMENT OF HEALTH AND MENTAL HYGIENE			1	100%	1
SKIPPACK MEDICAL LAB			1	100%	1
MAIMONIDES MEDICAL CENTER		1			1
SMITH NORTHVIEW HOSPITAL LAB			1	100%	1
MDS PHARMA SERVICES		1			1
MEDICAL CENTER OF CENTRAL GEORGIA			1	100%	1
RHODE ISLAND DEPARTMENT OF HEALTH			1	100%	1
SCIENCE CARE			1	100%	1
MD NOW URGENT CARE CENTER INC.			1	100%	1
LUCID DIAGNOSTICS LABS			1	100%	1
FIRST QUALITY LABORATORY			1	100%	1
LABCORP LAFAYETTE		1			1
FLORIDA CANCER SPECIALISTS AND RESEARCH			1	100%	1
LABCORP - HOLLYWOOD			1	100%	1
FLORIDA DEPARTMENT OF HEALTH PALM BEACH COUNTY			1	100%	1
EAST FL CORE LAB			1	100%	1
LOUNDY		1			1
LIFELINK TRANSPLANT INSTITUTE LAB			1	100%	1
LABCORP SEATTLE			1	100%	1
ESOTERIX GENETIC LABORATORIES		1			1
OCALA REGIONAL DIALYSIS- NORTH			1	100%	1
PEACHEALTH LABORATORIES		1			1
PARADIGM LABORATORIES			1	100%	1
NEIGHBORCARE PHARMACY SERVICES		1			1
NORTHWEST FLORIDA CLINICAL LAB			1	100%	1
FLORIDA KEYS PED AND ADOLES CTR			1	100%	1

COVID-19: testing by laboratory

Data through Sep 30, 2020 verified as of Oct 1, 2020 at 09:25 AM

Data in this report are provisional and subject to change.

The numbers in the table below represent the number of Florida and non-Florida residents for whom test results were received by the Department of Health. A person can be tested by more than one laboratory and can have both positive and negative results. **Therefore, the sum of the numbers in each column will be larger than the total number of people tested.**

Reporting lab	Inconclusive	Negative	Positive	Percent positive	Total
NEW YORK PRESBYTERIAN HOSPITAL			1	100%	1
NFRC CLINICAL LAB			1	100%	1
OCEAN MEDICAL CENTER		1			1
NORDX			1	100%	1
MONMOUTH MEDICALC ENTER		1			1
MERCYONE DES MOINES MEDICAL CENTER			1	100%	1
MERITUS MEDICAL CENTER			1	100%	1
PROGENESIS INC			1	100%	1
MEMORIAL HEALTH UNIVERSITY MEDICAL CENTER			1	100%	1
MERCY – NORTH IOWA			1	100%	1
MISSOURI DEPARTMENT OF HEALTH AND SENIOR SERVICES - STATE PH LAB		1			1
MIZELL MEMORIAL HOSPITAL			1	100%	1
MILFORD REGIONAL HOSPITAL			1	100%	1
PINELLAS PARK HEALTH CENTER - PINELLAS CHD			1	100%	1
PHYSICIANS IMMEDIATE CARE ELGIN			1	100%	1
PALMA CEIA MED GROUP-SWANN		1			1
POMONA VALLEY COMMUNITY HOSPITAL			1	100%	1
PIONEER CLINICAL LAB, LLC		1			1
PATHOLOGY REFERENCE LAB LLC			1	100%	1
PENINSULA REGIONAL MED CTR LAB			1	100%	1
PROPATH			1	100%	1
NORTHSIDE HOSPITAL DULUTH			1	100%	1
PRIME CARE FAMILY MEDICINE			1	100%	1
PRACTITIONERS IN MOTION			1	100%	1
ORANGE COUNTY HEALTH DEPARTMENT		1			1
PEDIATRIC ASSOCIATES - JACKSONVILLE			1	100%	1
NORTH BROWARD MEDICAL CENTER			1	100%	1
NOT GIVEN			1	100%	1
NITE LITE PEDIATRICS – JACKSONVILLE		1			1
NAVAL BRANCH MEDICAL CLINIC			1	100%	1
NEW YORK UNIVERSITY MEDICAL CENTER			1	100%	1
PRIMEX CLINICAL LABORATORIES INC			1	100%	1
PATHOLOGYT & LAB MEDICINE SERVICES			1	100%	1
PALMETTO PRIMARY CARE PHYSICIANS			1	100%	1
OAKWOOD HOSPITAL - SOUTHSORE			1	100%	1
PALM SPRINGS GENERAL HOSPITAL			1	100%	1
Lourdes Hospital			1	100%	1
INDIAN RIVER CLINICAL LABORATORY, INC.		1			1
MCH PHYSICIANS GROUP			1	100%	1
MEDICAL UNIVERSITY SC HOSPITAL			1	100%	1
HEALTH ALLIANCE			1	100%	1
LABCORP RICHMOND			1	100%	1
LABCORP-MIAMI BRANCH			1	100%	1
INTERMOUNTAIN MEDICAL CENTER			1	100%	1
INFECTION CONTROL DEPT			1	100%	1
INNOVATIVE COVID-DIVERSEY			1	100%	1
GRAND VIEW HOSPITAL			1	100%	1

COVID-19: testing by laboratory

Data through Sep 30, 2020 verified as of Oct 1, 2020 at 09:25 AM

Data in this report are provisional and subject to change.

The numbers in the table below represent the number of Florida and non-Florida residents for whom test results were received by the Department of Health. A person can be tested by more than one laboratory and can have both positive and negative results. **Therefore, the sum of the numbers in each column will be larger than the total number of people tested.**

Reporting lab	Inconclusive	Negative	Positive	Percent positive	Total
ELMHURST MEMORIAL HOSPITAL			1	100%	1
EMERALD COAST HOSPICE - CRESTVIEW		1			1
NEW YORK STATE ELR - MONTEFIORE MEDICAL CENTER LABORATORIES - WEILER			1	100%	1
NORTH SHORE MEDICAL CENTER - SALEM HOSPITAL			1	100%	1
EAST TENNESSEE STATE UNIVERSITY		1			1
FLORIDA KEYS PED & ADOLES CTR			1	100%	1
MHS LAB		1			1
FLORIDA HOSPITAL APOPKA			1	100%	1
EXPRESSCARE URGENT CARE CENTER			1	100%	1
NATIONAL JEWISH HEALTH			1	100%	1
GREENTREE MEDICAL CENTER			1	100%	1
HARLEM HOSPITAL CENTER		1			1
GOLDING-GRANADO MEDICAL ASSOCIATES		1			1
FLORIDA HOSPITAL WINTER GARDEN			1	100%	1
FREEPORT ER DOX URGENT CARE		1			1
HIGHLANDS CLINICAL LABORATORY			1	100%	1
INTERSCIENCE DIAGNOSTIC LABORATORY		1			1
HENRY FORD WEST BLOOMFIELD HOSPITAL			1	100%	1
HEALGEN SCIENTIFIC			1	100%	1
HEARTLAND REGIONAL MEDICAL CENTER		1			1
FLORIDA EPIDEMIOLOGY PROGRAM			1	100%	1
PARKWAY REGIONAL MEDICAL CENTER LAB			1	100%	1
RIVIERA BEACH HEALTH CENTER LAB			1	100%	1
QUEST DIAGNOSTICS-WEST HILLS		1			1
ENZO LABS INC			1	100%	1
ECLRS			1	100%	1
EDGAR PRICE FAMILY & CHILDREN HEALTHCARE CENTER			1	100%	1
FHCP-ORANGE CITY			1	100%	1
OHIO DEPARTMENT OF HEALTH			1	100%	1
ROCKLEDGE HEALTH & REHABILITATION CENTER			1	100%	1
OMNICARE PHARMACY OF TEXAS 1, LP		1			1
MONROE COUNTY HEALTH DEPARTMENT			1	100%	1
SMITH KLINE			1	100%	1
MIAMI BEACH URGENT CARE			1	100%	1
MARCO ISLAND HOSPITAL INC D/B/A			1	100%	1
METRO HEALTH HOSPITAL LABORATORY		1			1
SEMINOLE PAVILION HEALTH CENTER			1	100%	1
SCIENTIFIC LABORATORY COMPANY		1			1
SHARON REGIONAL MEDICAL CENTER			1	100%	1
SILVERMAN			1	100%	1
MOUNT SINAI HOSPITAL			1	100%	1
MAGNOLIA ADULT, LLC			1	100%	1
LAKE PORT SQUARE			1	100%	1
LAKELAND MEDICAL CENTER			1	100%	1
KANSAS DEPARTMENT OF HEALTH			1	100%	1
JOHN D. ARCHBOLD MEMORIAL HOSPITAL			1	100%	1
MEDICAL ASSOCIATES OF CARTER		1			1

COVID-19: testing by laboratory

Data through Sep 30, 2020 verified as of Oct 1, 2020 at 09:25 AM

Data in this report are provisional and subject to change.

The numbers in the table below represent the number of Florida and non-Florida residents for whom test results were received by the Department of Health. A person can be tested by more than one laboratory and can have both positive and negative results. **Therefore, the sum of the numbers in each column will be larger than the total number of people tested.**

Reporting lab	Inconclusive	Negative	Positive	Percent positive	Total
MADWAR			1	100%	1
LEGACY ER & URGENT CARE - FRISCO WEST			1	100%	1
LUMICO LIFE INSURANCE COMPANY		1			1
Masonic Medical Research Institute			1	100%	1
LATE HOURS URGENT CARE			1	100%	1
UW HOSPITAL AND CLINICS			1	100%	1
UT PATH			1	100%	1
VELOCITY CARE			1	100%	1
CVS PHARMACY, INC DBA CVS/PHARMACY #00988		1			1
CVS/PHARMACY # 07762		1			1
DSI LABORATORIES-NAPLES-7TH			1	100%	1
EAR NOSE AND THROAT ASSOCIATES OF MANATEE, P.A.		1			1
UNIVERSITY OF IOWA HOSPITALS & CLINICS			1	100%	1
DESERT HOSPITAL/CPHU CLINICAL LABORATORY			1	100%	1
DOTHAN PEDIATRIC CLINIC			1	100%	1
VILKOR SCIENTIFIC			1	100%	1
WELLNOW URGENT CARE-OSWEGO			1	100%	1
CEDARS-SINAI MEDICAL CENTER			1	100%	1
CBC LAB			1	100%	1
WILMINGTON VA MEDICAL CENTER			1	100%	1
CAROLINAS HEALTHCARE SYSTEM LAB			1	100%	1
Walker BaptistMedCtr			1	100%	1
WALK IN URGENT CARE			1	100%	1
VITAE DIAGNOSTICS			1	100%	1
WALGREENS #05362		1			1
WALGREENS # 19866		1			1
GSM OCED Subsection			1	100%	1
GULFVIEW MEDICAL INSTITUTE		1			1
GENESIS MICROBIOLOGY LAB		1			1
ST JOHNS EPISCOPAL HOSPITAL SOUTH SHORE		1			1
GAMMA HEALTHCARE, INC		1			1
HANCOCK REGIONAL HOSPITAL		1			1
HENNEPIN COUNTY MEDICAL CENTER (HCMC)			1	100%	1
Viracor Eurofins			1	100%	1
VISTA DEL SOL MED ASSOC		1			1
GWINNETT MEDICAL CENTER			1	100%	1
GALVESTON COUNTY HEALTH DISTRICT			1	100%	1
DOCTOR'S IN-HOUSE LAB/COMMUNITY HEALTH CENTERS OF PINELLAS – JOHNNIE R			1	100%	1
SUNY UPSTATE MEDICAL UNIVERSITY			1	100%	1
THE CHILDREN'S HOSPITAL OF PHILADELPHIA		1			1
TWIN			1	100%	1
DOCTOR'S WALK-IN CLINIC / QUEST DIAGNOSTICS			1	100%	1
FIT4LIFE MEDICAL CENTER			1	100%	1
FLORIDA MEDICAL CLINIC - MULTI SPECIALTY CAMPUS			1	100%	1
ST. VINCENT HOSPITAL			1	100%	1
EXPRESS LAB LIVINGSTON			1	100%	1
STANFORD HEALTH CARE ANATOMIC PATHOLOGY & CLINICAL LAB			1	100%	1

COVID-19: testing by laboratory

Data through Sep 30, 2020 verified as of Oct 1, 2020 at 09:25 AM

Data in this report are provisional and subject to change.

The numbers in the table below represent the number of Florida and non-Florida residents for whom test results were received by the Department of Health. A person can be tested by more than one laboratory and can have both positive and negative results. **Therefore, the sum of the numbers in each column will be larger than the total number of people tested.**

Reporting lab	Inconclusive	Negative	Positive	Percent positive	Total
BAYCARE OUTREACH LAB			1	100%	1
BAYFRONT HEALTH DADE CITY			1	100%	1
WALGREENS #07636		1			1
BAPTIST HEALTH			1	100%	1
WALGREENS #10275		1			1
UF STUDENT HEALTH CARED CENTER			1	100%	1
BLUFFTON HEALTH CENTER			1	100%	1
BLOOD SYSTEMS LABORATORIES			1	100%	1
BAYLOR COLLEGE OF MEDICINE			1	100%	1
UNIVERSITY OF MARYLAND PATHOLOGY ASSOCIATES			1	100%	1
AVANTE INVERNESS			1	100%	1
SKY RIDGE MEDICAL CENTER - MICRO			1	100%	1
SHAMRA MEDICAL LABORATORY			1	100%	1
ACCESS HEALTH CARE PHYSICIANS			1	100%	1
SOLARIS HEALTHCARE			1	100%	1
DEPARTMENT OF HEALTH AND HUMAN SERVICES DIVISION OF BEHAVIORAL HEALTH		1			1
Auburn Community Hospital Laboratory			1	100%	1
SAINT BARNABAS MEDICAL CENTER		1			1
AFC PATRIOT URGENT CARE			1	100%	1
SHAH			1	100%	1
ADVANCED MEDICAL GROUP			1	100%	1
RIVER GARDEN HEBREW HOME FOR THE AGED			1	100%	1
DELAWARE DIAGNOSTICS LABS			1	100%	1
RIVERSIDE METHODIST HOSPITAL LAB			1	100%	1
CROSSVILLE MEDICAL GROUP		1			1
CVS/PHARMACY #12000		1			1
BAYSHORE LABORATORY			1	100%	1
PINELLAS CHD - CLEARWATER			1	100%	1
QUEST DIAGNOSTICS INC		1			1
REFERENCE LABORATORY			1	100%	1
RDV SPORTSPLEX PEDIATRICS			1	100%	1
CITYMD		1			1
SURETOX LABORATORY LLC			1	100%	1
STEPHENS COUNTY HOSPITAL			1	100%	1
SYNERGENE LABORATORY			1	100%	1
BOULDER COMMUNITY HOSPITAL			1	100%	1
CAH ACQUISITION COMPANY 11 LLC			1	100%	1
SPECTRUM ADVANCED TECHNOLOGY LABORATORY			1	100%	1
CITRUS PARK			1	100%	1
CHIEFLAND MEDICAL CENTER			1	100%	1
ST MARY'S OF SAGINAW		1			1
CATHOLIC HEALTH SYSTEM DEPT LABORATORY		1			1
MEDSTAR HEALTH URGENT CARE			1	100%	1
MEDONE URGENT CARE			1	100%	1
NEW GEN LABS			1	100%	1
MORTON PLANT			1	100%	1
NDX-CORE LAB			1	100%	1

COVID-19: testing by laboratory

Data through Sep 30, 2020 verified as of Oct 1, 2020 at 09:25 AM

Data in this report are provisional and subject to change.

The numbers in the table below represent the number of Florida and non-Florida residents for whom test results were received by the Department of Health. A person can be tested by more than one laboratory and can have both positive and negative results. **Therefore, the sum of the numbers in each column will be larger than the total number of people tested.**

Reporting lab	Inconclusive	Negative	Positive	Percent positive	Total
Ocala Family Medical Center		1			1
OnPoint Urgent Care			1	100%	1
Norton Healthcare			1	100%	1
MC Diagnostic of Connecticut PC #459		1			1
Marion County Health Department			1	100%	1
Mission Hospital			1	100%	1
North River Family Health Center			1	100%	1
Mercy Health Lab			1	100%	1
Paramount Urgent Care			1	100%	1
Perdido Urgent Care			1	100%	1
Pediatric Healthcare Alliance			1	100%	1
Mid Florida Clinical Laboratory			1	100%	1
New York City Department of Health			1	100%	1
Meriter Laboratories			1	100%	1
North Carolina State Laboratory of Public Health, Spectrum Lab Network			1	100%	1
Mercy Medical Center			1	100%	1
Horizon Medical Center			1	100%	1
Hunt Club Pediatric Associates, P.A.			1	100%	1
Hackensack University Medical Center		1			1
Florida Department of Health in Miami Dade County			1	100%	1
Gifford Memorial Hospital		1			1
Florida Hospital Transplant Center		1			1
Florida Hospital Lab			1	100%	1
Island Doctors Daytona			1	100%	1
Illinois Dept of Public Health Labs			1	100%	1
Inspirit Senior Living			1	100%	1
First Choice Medical PC			1	100%	1
Elite Care			1	100%	1
LabCorp L#09258090 M#09258105			1	100%	1
Lafayette Nursing and Rehab			1	100%	1
Lake Lure Health Center			1	100%	1
Duke Health Regional Hospital			1	100%	1
Family Care Partners			1	100%	1
IGENEX INC		1			1
Jefferson Washington Township Hospital		1			1
LabCorp - Sarasota		1			1
Falmouth by the Sea			1	100%	1
Crestwood Medical Center		1			1
St.Elizabeth Health Center	1				1
LabCorp - Lady Lake			1	100%	1
Key West Branch Medical Clinic			1	100%	1
Kings Bay Pediatrics LLC			1	100%	1
ERDOX		1			1
Excel Urgent Care of NJ			1	100%	1
St Vincent's Medical Center			1	100%	1
DOCS Urgent Care			1	100%	1
EH Fargo Hospital Laboratory			1	100%	1

COVID-19: testing by laboratory

Data through Sep 30, 2020 verified as of Oct 1, 2020 at 09:25 AM

Data in this report are provisional and subject to change.

The numbers in the table below represent the number of Florida and non-Florida residents for whom test results were received by the Department of Health. A person can be tested by more than one laboratory and can have both positive and negative results. **Therefore, the sum of the numbers in each column will be larger than the total number of people tested.**

Reporting lab	Inconclusive	Negative	Positive	Percent positive	Total
KETTERING MEDICAL CENTER			1	100%	1
INNOVATIVE HEALTH DIAGNOSTIC OF CALIFORNIA			1	100%	1
JEFFERSON COUNTY HEALTH DEPARTMENT-MONTICELLO		1			1
VA OUTPATIENT CLINIC			1	100%	1
HOLYOKE MEDICAL CENTER			1	100%	1
VALLEY HOSPITAL MEDICAL CENTER		1			1
UF KANAPAHA LAB BEAKER		1			1
TUKA PEDIATRICS			1	100%	1
UMASS MEMORIAL/MARLBORO HOSPITAL			1	100%	1
UNIVERSITY OF FLORIDA			1	100%	1
KENTUCKY CABINET FOR HEALTH AND FAMILY SERVICES			1	100%	1
PUTNAM HOSPITAL CENTER LABORATORY		1			1
LARGO MEDICAL CENTER INDIAN ROCKS			1	100%	1
QUEST - HOUSTON LAB			1	100%	1
HERNANDO COUNTY HEALTH DEPT			1	100%	1
HILLVIEW LABORATORY			1	100%	1
PINELLAS POINT NURSING AND REHAB			1	100%	1
LONG ISLAND JEWISH FOREST HILLS HOSPITAL		1			1
PINNACLE DIALYSIS		1			1
LAWRENCE GENERAL HOSPITAL			1	100%	1
PRISMA HEALTH TUOMEY LABORATORY			1	100%	1
REGIONAL MEDICAL LABORATORY			1	100%	1
SEA LEVEL LABS			1	100%	1
GLOBAL CENTRAL LABS AT PPD		1			1
FLORIDA COMMUNITY HEALTH CENTERS, INC.			1	100%	1
SOFTLAB			1	100%	1
FAIRVIEW SOUTHDALE			1	100%	1
RENOWN REGIONAL MEDICAL CENTER			1	100%	1
REMISE OCCUPATIONAL HEALTH SOLUTIONS INC			1	100%	1
RHEA MEDICAL CENTER		1			1
RIVERSIDE COUNTY PUBLIC HEALTH LABORATORY			1	100%	1
RIDGEWOOD DIAGNOSTIC LABORATORY			1	100%	1
Total	42,307	6,593,392	912,821	12%	7,548,520