

COVID-19: summary of persons monitored, persons tested, and cases

Data through Sep 29, 2020 verified as of Sep 30, 2020 at 09:25 AM

Data in this report are provisional and subject to change.

Monitored persons: people the Florida Department of Health was notified of for possible monitoring because they are a contact of a case, traveled from China, or were identified by the Centers for Disease Control and Prevention (CDC) as a part of a airline/ship contact investigation		
Total reports		269,006
Total persons of high, medium, or unknown risk		265,354
High/medium/unknown risk still being monitored		20,696

Persons tested: includes PCR and antigen test results received by the Department of Health from the state public health laboratory (BPHL), as well as commercial and hospital laboratories		
	Florida residents	Non-Florida residents
Total tested	5,287,218	21,126
Positive	698,051	8,465
Negative	4,582,050	12,618
Inconclusive	7,117	43

Cases: people with positive PCR or antigen test result	
Total cases	706,516
Florida residents	698,051
Non-Florida residents	8,465
Type of testing	
Florida residents	698,051
Positive by BPHL/CDC	24,898
Positive by commercial/hospital lab	673,153
PCR positive	681,129
Antigen positive	16,922
Non-Florida residents	8,465
Positive by BPHL/CDC	256
Positive by commercial/hospital lab	8,209
PCR positive	8,001
Antigen positive	464
Characteristics	
Florida residents hospitalized	44,108
Florida resident deaths	14,315
Non-Florida resident deaths	171
Hospitalized counts include anyone who was hospitalized at some point during their illness. It does not reflect the number of people currently hospitalized.	
More information on deaths identified through death certificate data is available on the National Center for Health Statistics website at www.cdc.gov/nchs/nvss/vsrr/COVID19/index.htm .	
Risk factors for Florida residents	
Traveled	5,784
Contact with a known case	254,989
Traveled and contact with a known case	6,081
Neither	431,197
No travel and no contact	88,606
Travel is unknown	243,461
Contact is unknown	180,953
Contact is pending	142,902
Travel can be unknown and contact can be unknown or pending for the same case, these numbers will sum to more than the "neither" total.	

COVID-19: cases and laboratory testing over time

Data through Sep 29, 2020 verified as of Sep 30, 2020 at 09:25 AM

Data in this report are provisional and subject to change.

Cases in Florida residents per day for the past 2 weeks

Number of cases per day

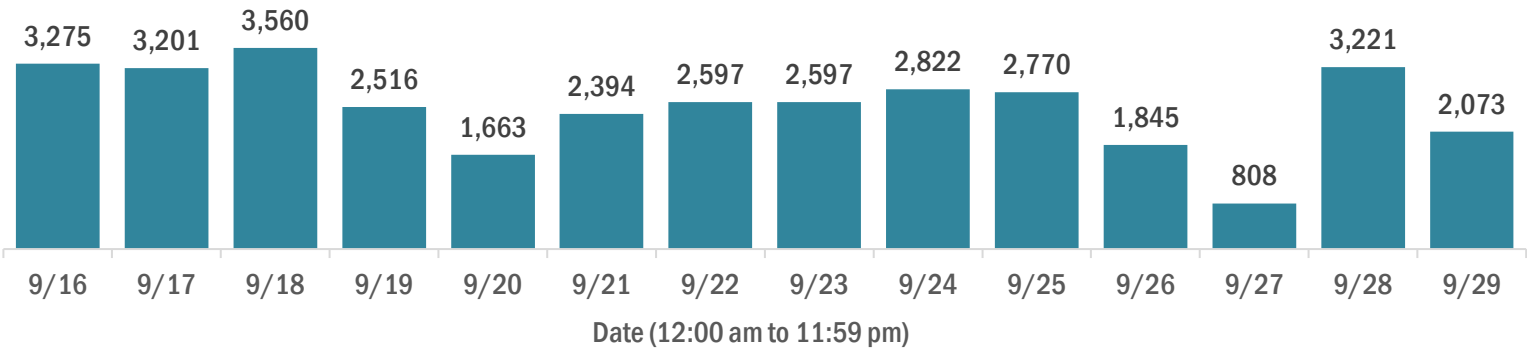

Median age of cases by day

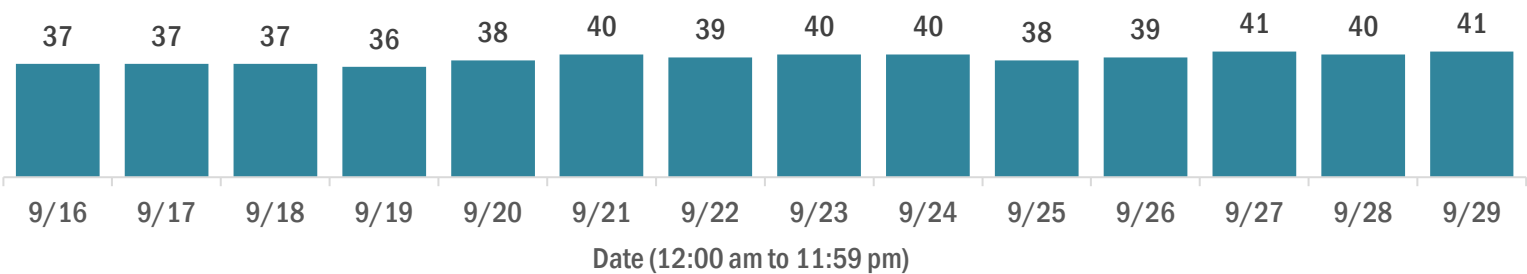

Laboratory testing for Florida residents over the past 2 weeks

Number of Florida residents tested per day

These counts include the number of people for whom the Department received PCR or antigen laboratory results by day. People tested on multiple days will be included for each day a new result was received. A person is only counted once for each day they are tested, regardless of whether multiple specimens are tested or multiple results are received.

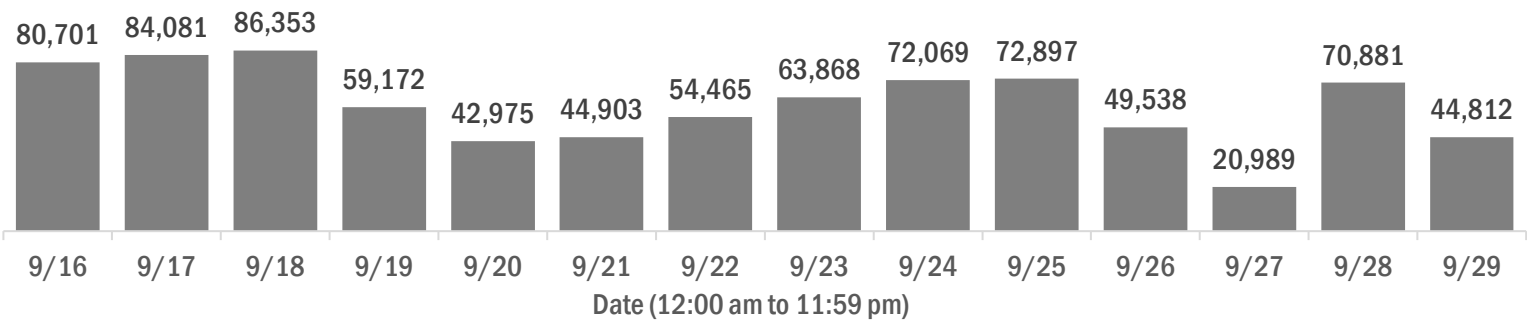

Number and percent of Florida residents with positive test results

The percent of positive results ranged from 5.33% to 7.54% over the past 2 weeks and was 6.35% yesterday.

These counts include the number of people for whom the Department received PCR or antigen laboratory results by day. People tested on multiple days will be included for each day a new result was received. A person is only counted once for each day they are tested, regardless of whether multiple specimens are tested or multiple results are received. If a person has a positive specimen and a negative specimen in the same day, only the positive result is counted.

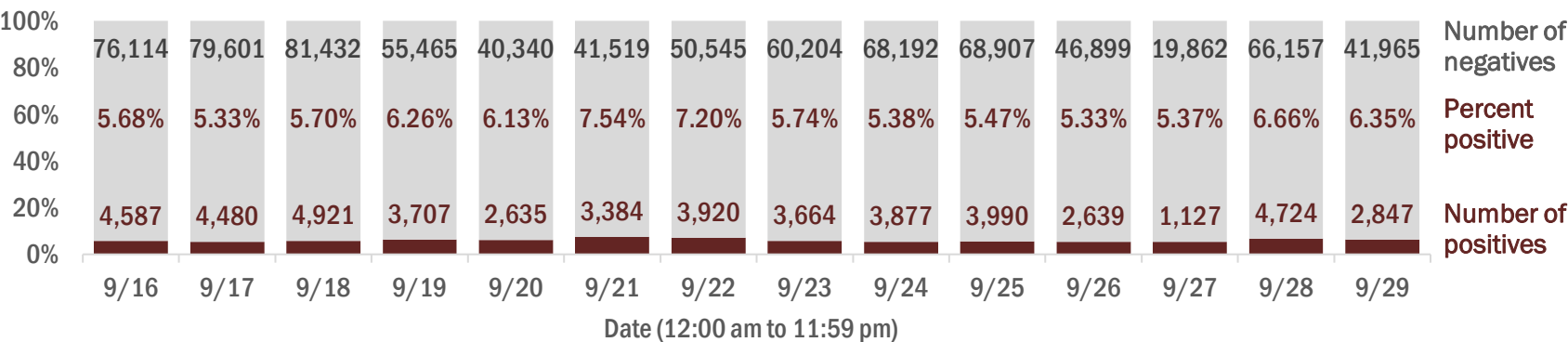

Percent positivity for new cases in Florida residents

The percent of positive results ranged from 4.03% to 5.85% over the past 2 weeks and was 5.03% yesterday.

This percent is the number of people who test PCR- or antigen-positive for the first time divided by all the people tested that day, excluding people who have previously tested positive.

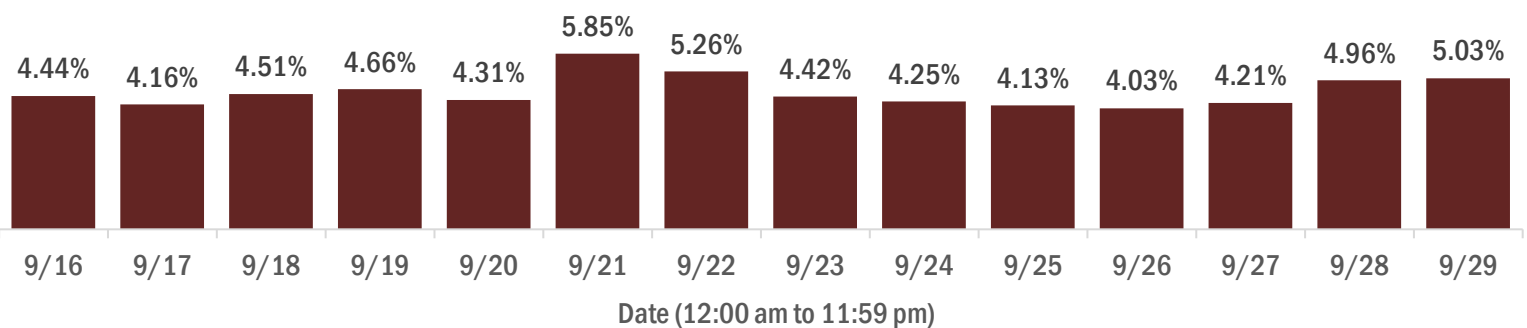

COVID-19: characteristics of 698,051 Florida resident cases

Data through Sep 29, 2020 verified as of Sep 30, 2020 at 09:25 AM

Data in this report are provisional and subject to change.

Age group	Cases		Hospitalizations		Deaths	
0-4 years	11,951	2%	283	1%	0	0%
5-14 years	29,652	4%	254	1%	5	0%
15-24 years	111,050	16%	1,145	3%	33	0%
25-34 years	128,222	18%	2,474	6%	94	1%
35-44 years	112,076	16%	3,727	8%	258	2%
45-54 years	110,267	16%	5,574	13%	597	4%
55-64 years	90,923	13%	7,760	18%	1,557	11%
65-74 years	53,633	8%	8,710	20%	3,042	21%
75-84 years	31,146	4%	8,195	19%	4,155	29%
85+ years	18,146	3%	5,980	14%	4,574	32%
Unknown	985	0%	6	0%	0	0%
Total	698,051		44,108		14,315	

Gender	Cases	
Female	359,107	51%
Male	335,448	48%
Unknown	3,496	1%
Total	698,051	

Ethnicity	Cases		Hospitalizations		Deaths	
Hispanic	203,042	29%	12,825	29%	3,659	26%
Non-Hispanic	288,855	41%	28,603	65%	9,336	65%
Unknown	206,154	30%	2,680	6%	1,320	9%
Total	698,051		44,108		14,315	

Race and ethnicity	Cases		Hospitalizations		Deaths	
White	315,024	45%	26,549	60%	9,700	68%
Hispanic	133,315	19%	8,972	20%	2,847	20%
Non-Hispanic	159,060	23%	16,624	38%	6,322	44%
Unknown	22,649	3%	953	2%	531	4%
Black	108,538	16%	10,468	24%	2,726	19%
Hispanic	5,035	1%	449	1%	107	1%
Non-Hispanic	93,993	13%	9,711	22%	2,499	17%
Unknown	9,510	1%	308	1%	120	1%
Other race	94,175	13%	5,452	12%	1,160	8%
Hispanic	47,941	7%	3,050	7%	568	4%
Non-Hispanic	30,465	4%	2,127	5%	466	3%
Unknown	15,769	2%	275	1%	126	1%
Unknown race	180,314	26%	1,639	4%	729	5%
Hispanic	16,751	2%	354	1%	137	1%
Non-Hispanic	5,337	1%	141	0%	49	0%
Unknown	158,226	23%	1,144	3%	543	4%
Total	698,051		44,108		14,315	

Hospitalization counts include anyone who was hospitalized at some point during their illness. It does not reflect the number of people currently hospitalized. **Other race** includes any person with a race of American Indian/Alaskan native, Asian, native Hawaiian/Pacific Islander, or other.

COVID-19: deaths in Florida residents and staff of long-term care facilities

Data through Sep 29, 2020 verified as of Sep 30, 2020 at 09:25 AM

Data in this report are provisional and subject to change.

For current cases in residents or staff of long-term care facilities, please visit: <https://floridahealthcovid19.gov/>

County	Deaths		County	Deaths		County	Deaths				
Dade	799	<div></div>	14%	Indian River	61	<div></div>	1%	Washington	12	<div></div>	0%
Palm Beach	600	<div></div>	10%	Hernando	60	<div></div>	1%	Gadsden	8	<div></div>	0%
Pinellas	526	<div></div>	9%	Jackson	60	<div></div>	1%	Gilchrist	8	<div></div>	0%
Broward	406	<div></div>	7%	Okaloosa	57	<div></div>	1%	Lafayette	7	<div></div>	0%
Hillsborough	304	<div></div>	5%	Clay	54	<div></div>	1%	Calhoun	6	<div></div>	0%
Polk	287	<div></div>	5%	Osceola	49	<div></div>	1%	Jefferson	6	<div></div>	0%
Lee	249	<div></div>	4%	Suwannee	49	<div></div>	1%	Taylor	4	<div></div>	0%
Brevard	180	<div></div>	3%	Citrus	40	<div></div>	1%	Baker	3	<div></div>	0%
Duval	169	<div></div>	3%	Highlands	32	<div></div>	1%	Flagler	3	<div></div>	0%
Sarasota	152	<div></div>	3%	St. Johns	32	<div></div>	1%	Bradford	2	<div></div>	0%
St. Lucie	146	<div></div>	3%	Bay	27	<div></div>	0%	Hardee	2	<div></div>	0%
Seminole	139	<div></div>	2%	Leon	27	<div></div>	0%	Holmes	2	<div></div>	0%
Marion	138	<div></div>	2%	Sumter	24	<div></div>	0%	Levy	2	<div></div>	0%
Volusia	131	<div></div>	2%	Alachua	23	<div></div>	0%	Monroe	2	<div></div>	0%
Manatee	130	<div></div>	2%	Nassau	22	<div></div>	0%	Desoto	1	<div></div>	0%
Orange	129	<div></div>	2%	Columbia	20	<div></div>	0%	Dixie	1	<div></div>	0%
Escambia	111	<div></div>	2%	Hendry	19	<div></div>	0%	Gulf	1	<div></div>	0%
Pasco	100	<div></div>	2%	Santa Rosa	17	<div></div>	0%	Total	5,835		
Collier	99	<div></div>	2%	Putnam	14	<div></div>	0%				
Lake	92	<div></div>	2%	Walton	13	<div></div>	0%				
Martin	91	<div></div>	2%	Madison	12	<div></div>	0%				
Charlotte	63	<div></div>	1%	Okeechobee	12	<div></div>	0%				

Note: cases are summarized by the county of usual residence. Residents and staff may be cases associated with facilities that are not in their county of usual residence, resulting in cases being included below for counties that do not have facilities with known cases.

COVID-19: cases in Florida residents who have died

Data through Sep 29, 2020 verified as of Sep 30, 2020 at 09:25 AM

Data in this report are provisional and subject to change.

Demographics for all identified COVID-19 deaths: 14,315	
Deaths by date of death	Deaths by date reported to the Department

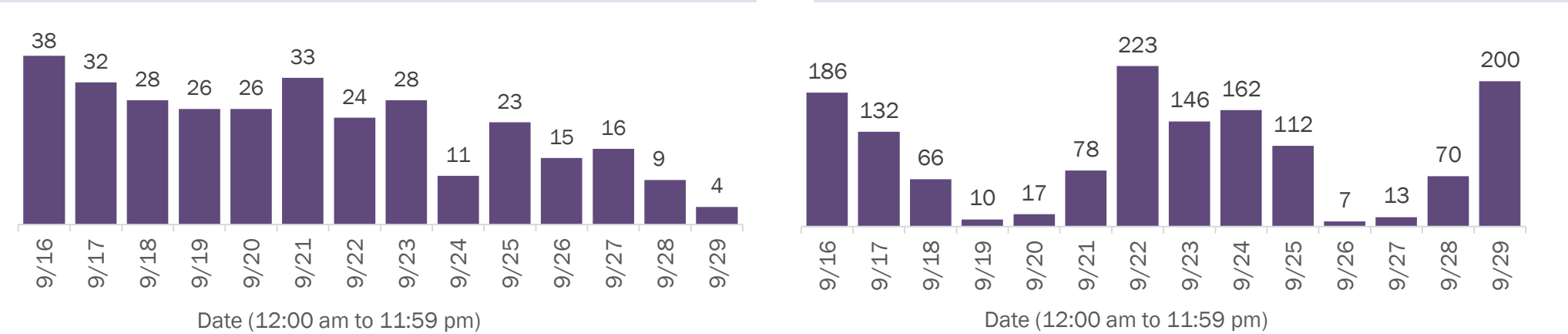

Median age: 79 years				
Age group	Deaths	Cases	Case fatality rate	Mortality rate per 100,000 population
0-4 years	0	11,951	0.0%	0.0
5-14 years	5	29,652	0.0%	0.2
15-24 years	33	111,050	0.0%	1.4
25-34 years	94	128,222	0.1%	3.3
35-44 years	258	112,076	0.2%	9.9
45-54 years	597	110,267	0.5%	21.4
55-64 years	1,557	90,923	1.7%	53.8
65-74 years	3,042	53,633	5.7%	125.4
75-84 years	4,155	31,146	13.3%	295.9
85+ years	4,574	18,146	25.2%	792.0
Unknown	0	985	0.0%	
Total	14,315	698,051	2.1%	66.3

Race	Deaths	Cases	Case fatality rate	Mortality rate per 100,000 population
White	9,700	315,024	3.1%	58.1
Black	2,726	108,538	2.5%	74.6
Other	1,160	94,175	1.2%	93.2
Unknown	729	180,314	0.4%	
Total	14,315	698,051	2.1%	66.3

Gender	Deaths	Cases	Case fatality rate	Mortality rate per 100,000 population
Female	6,366	359,107	1.8%	57.7
Male	7,948	335,448	2.4%	75.3
Unknown	1	3,496	0.0%	
Total	14,315	698,051	2.1%	66.3

Ethnicity	Deaths	Cases	Case fatality rate	Mortality rate per 100,000 population
Hispanic	3,659	203,042	1.8%	64.4
Non-Hispanic	9,336	288,855	3.2%	58.6
Unknown	1,320	206,154	0.6%	
Total	14,315	698,051	2.1%	66.3

Age group distribution for deaths reported since previous report, previous 2 weeks, and cumulatively					
172 deaths reported since previous report		1,422 deaths reported from Sep 16 - Sep 29		14,315 deaths reported cumulatively	
0-4 years	0	0-4 years	0	0-4 years	0
5-14 years	0	5-14 years	1	5-14 years	5
15-24 years	0	15-24 years	1	15-24 years	33
25-34 years	1	25-34 years	8	25-34 years	94
35-44 years	4	35-44 years	31	35-44 years	258
45-54 years	14	45-54 years	71	45-54 years	597
55-64 years	8	55-64 years	162	55-64 years	1,557
65-74 years	51	65-74 years	334	65-74 years	3,042
75-84 years	56	75-84 years	418	75-84 years	4,155
85+ years	47	85+ years	396	85+ years	4,574
Unknown	0	Unknown	0	Unknown	0

COVID-19: cases in Florida residents who have died

Data through Sep 29, 2020 verified as of Sep 30, 2020 at 09:25 AM

Data in this report are provisional and subject to change.

Deaths in Florida residents by date of death

14,315 deaths reported cumulatively, 172 deaths reported since previous report

March to present

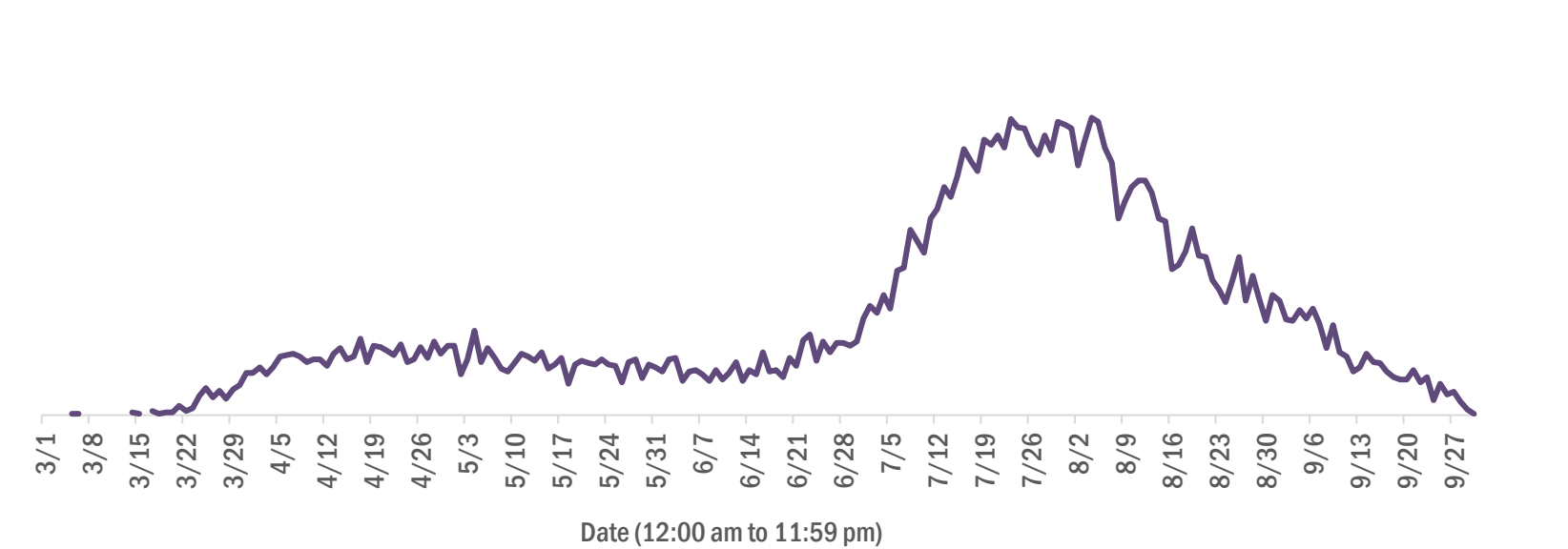

Past 30 days

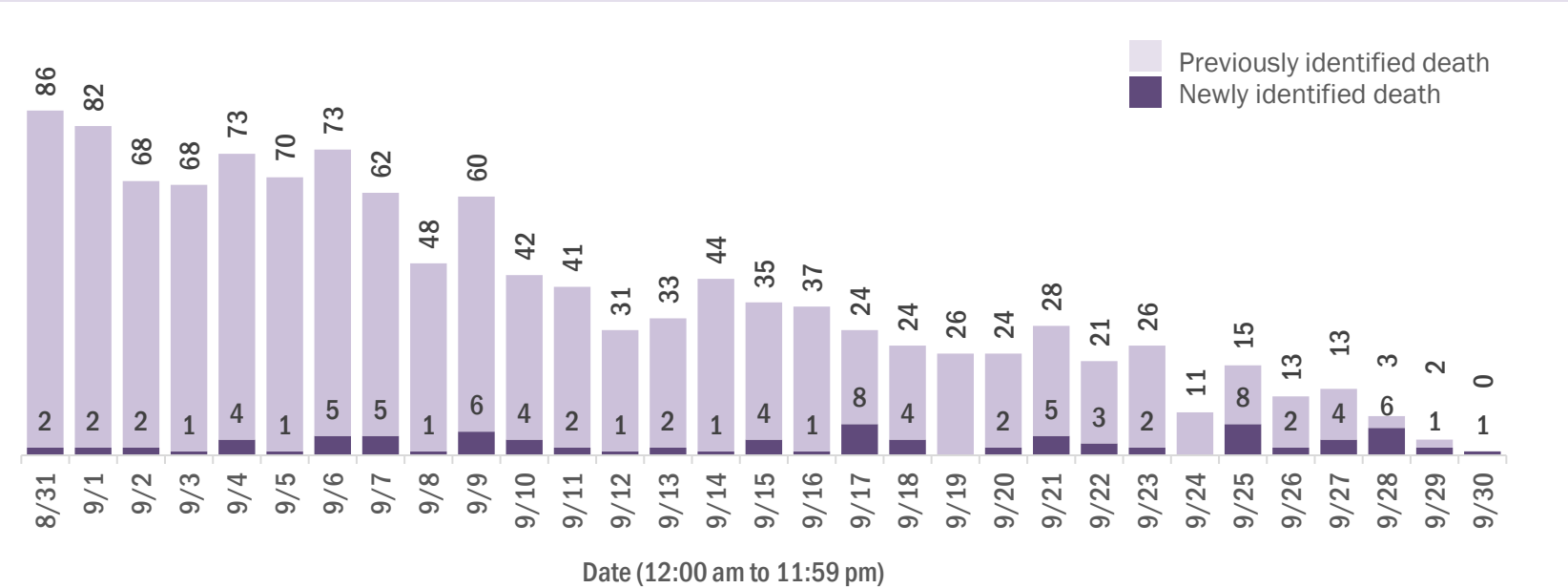

COVID-19: characteristics of 706,516 cases

Data through Sep 29, 2020 verified as of Sep 30, 2020 at 09:25 AM

Data in this report are provisional and subject to change.

Tables below include cases in Florida residents and non-Florida residents.

All 67 Florida counties have cases:

County	FL resident cases		Non-FL resident cases	Total cases	FL resident deaths	FL death rate
Dade	169,277	<div></div> 24%	1,123	170,400	3,279	1.9%
Broward	76,561	<div></div> 11%	659	77,220	1,396	1.8%
Palm Beach	46,149	<div></div> 7%	403	46,552	1,368	3.0%
Hillsborough	42,034	<div></div> 6%	214	42,248	646	1.5%
Orange	39,877	<div></div> 6%	452	40,329	458	1.1%
Duval	30,203	<div></div> 4%	345	30,548	394	1.3%
Pinellas	22,028	<div></div> 3%	153	22,181	753	3.4%
Lee	20,196	<div></div> 3%	320	20,516	468	2.3%
Polk	19,956	<div></div> 3%	76	20,032	531	2.7%
Collier	12,632	<div></div> 2%	119	12,751	221	1.7%
Osceola	12,475	<div></div> 2%	81	12,556	153	1.2%
Escambia	11,231	<div></div> 2%	1,122	12,353	235	2.1%
Manatee	11,461	<div></div> 2%	118	11,579	291	2.5%
Volusia	10,875	<div></div> 2%	70	10,945	249	2.3%
Leon	10,335	<div></div> 1%	310	10,645	77	0.7%
Marion	9,757	<div></div> 1%	17	9,774	290	3.0%
Pasco	9,260	<div></div> 1%	62	9,322	209	2.3%
Seminole	9,061	<div></div> 1%	36	9,097	214	2.4%
Brevard	9,022	<div></div> 1%	27	9,049	298	3.3%
Alachua	8,212	<div></div> 1%	81	8,293	60	0.7%
Sarasota	8,124	<div></div> 1%	65	8,189	258	3.2%
St. Lucie	8,063	<div></div> 1%	28	8,091	283	3.5%
Lake	7,491	<div></div> 1%	51	7,542	193	2.6%
Bay	6,008	<div></div> 1%	116	6,124	108	1.8%
St. Johns	5,285	<div></div> 1%	106	5,391	70	1.3%
Santa Rosa	5,303	<div></div> 1%	51	5,354	77	1.5%
Clay	5,136	<div></div> 1%	15	5,151	100	1.9%
Okaloosa	4,995	<div></div> 1%	41	5,036	115	2.3%
Martin	4,895	<div></div> 1%	32	4,927	143	2.9%
Columbia	3,823	<div></div> 1%	13	3,836	58	1.5%
Indian River	3,229	<div></div> 0%	25	3,254	119	3.7%
Hernando	3,156	<div></div> 0%	19	3,175	127	4.0%
Charlotte	3,074	<div></div> 0%	8	3,082	136	4.4%
Gadsden	2,825	<div></div> 0%	8	2,833	47	1.7%
Jackson	2,801	<div></div> 0%	32	2,833	80	2.9%

County	FL resident cases		Non-FL resident cases	Total cases	FL resident deaths	FL death rate
Citrus	2,775	0%	8	2,783	106	3.8%
Suwannee	2,722	0%	17	2,739	71	2.6%
Sumter	2,303	0%	10	2,313	70	3.0%
Highlands	2,166	0%	11	2,177	89	4.1%
Putnam	2,139	0%	2	2,141	40	1.9%
Nassau	1,982	0%	145	2,127	45	2.3%
Hendry	2,074	0%	2	2,076	42	2.0%
Walton	1,805	0%	172	1,977	25	1.4%
Monroe	1,812	0%	35	1,847	22	1.2%
Flagler	1,737	0%	14	1,751	27	1.6%
Unknown	183	0%	1,547	1,730	0	0.0%
Okeechobee	1,572	0%	3	1,575	27	1.7%
Desoto	1,568	0%	3	1,571	25	1.6%
Baker	1,483	0%	1	1,484	13	0.9%
Hardee	1,359	0%	7	1,366	11	0.8%
Taylor	1,326	0%	3	1,329	13	1.0%
Lafayette	1,233	0%	0	1,233	12	1.0%
Wakulla	1,136	0%	6	1,142	10	0.9%
Bradford	1,128	0%	1	1,129	9	0.8%
Washington	1,073	0%	11	1,084	22	2.1%
Levy	1,038	0%	6	1,044	9	0.9%
Madison	1,001	0%	16	1,017	20	2.0%
Union	969	0%	0	969	16	1.7%
Gulf	865	0%	10	875	14	1.6%
Hamilton	853	0%	6	859	8	0.9%
Dixie	834	0%	1	835	9	1.1%
Holmes	742	0%	14	756	8	1.1%
Franklin	623	0%	4	627	4	0.6%
Calhoun	619	0%	1	620	11	1.8%
Jefferson	549	0%	11	560	9	1.6%
Glades	542	0%	0	542	4	0.7%
Liberty	517	0%	0	517	8	1.5%
Gilchrist	513	0%	0	513	12	2.3%
Total	698,051		8,465	706,516	14,315	2.1%

COVID-19: characteristics of 698,051 Florida resident cases

Data through Sep 29, 2020 verified as of Sep 30, 2020 at 09:25 AM

Data in this report are provisional and subject to change.

The table below includes the cities and counties of residence for cases in Florida residents based on the patient's ZIP Code.

Note that city is not always received as part of the initial notification and may be missing while the case is being investigated.

City and county	Cases
Miami, Dade	96,760
Orlando, Orange	29,632
Jacksonville, Duval	28,000
Tampa, Hillsborough	24,809
Hialeah, Dade	23,656
Fort Lauderdale, Broward	16,609
Hollywood, Broward	14,381
West Palm Beach, Palm Beach	11,423
Homestead, Dade	11,060
Kissimmee, Osceola	9,927
Tallahassee, Leon	9,497
Naples, Collier	9,409
Pensacola, Escambia	9,044
Saint Petersburg, Pinellas	8,967
Pompano Beach, Broward	8,766
Fort Myers, Lee	8,322
Bradenton, Manatee	7,785
Ocala, Marion	7,579
Gainesville, Alachua	6,803
Boca Raton, Palm Beach	6,793
Lakeland, Polk	6,511
Lake Worth, Palm Beach	6,257
Sarasota, Sarasota	5,761
Miramar, Broward	4,943
Port Saint Lucie, St. Lucie	4,788
Cape Coral, Lee	4,712
Miami Gardens, Dade	4,687
Clearwater, Pinellas	4,367
Boynton Beach, Palm Beach	4,095
Lehigh Acres, Lee	3,900
Panama City, Bay	3,852
Winter Haven, Polk	3,808
Lake City, Columbia	3,577
Miami Beach, Dade	3,432
Coral Springs, Broward	3,399
Delray Beach, Palm Beach	3,153
Missing, Broward	3,013
Sunrise, Broward	2,858
Davie, Broward	2,844
Milton, Santa Rosa	2,803
Fort Pierce, St. Lucie	2,797
Saint Augustine, St. Johns	2,797
Miami Lakes, Dade	2,775
Coral Gables, Dade	2,701
Plant City, Hillsborough	2,671
Brandon, Hillsborough	2,663
Riverview, Hillsborough	2,660
Melbourne, Brevard	2,622
Daytona Beach, Volusia	2,549
Apopka, Orange	2,504
Cutler Ridge, Dade	2,390
Immokalee, Collier	2,332
Largo, Pinellas	2,305
Stuart, Martin	2,297
Missing, Dade	2,270
Vero Beach, Indian River	2,258
Live Oak, Suwannee	2,258
Sanford, Seminole	2,218
Plantation, Broward	2,194

COVID-19: characteristics of 698,051 Florida resident cases

Data through Sep 29, 2020 verified as of Sep 30, 2020 at 09:25 AM

Data in this report are provisional and subject to change.

The table below includes the cities and counties of residence for cases in Florida residents based on the patient's ZIP Code.

Note that city is not always received as part of the initial notification and may be missing while the case is being investigated.

City and county	Cases
North Miami Beach, Dade	2,167
Deerfield Beach, Broward	2,148
Opa Locka, Dade	2,142
Orange Park, Clay	2,113
Tamarac, Broward	2,102
Saint Cloud, Osceola	2,075
Jupiter, Palm Beach	2,050
New Port Richey, Pasco	2,031
Doral, Dade	1,963
Palm Bay, Brevard	1,933
Clermont, Lake	1,890
Deltona, Volusia	1,884
Weston, Broward	1,838
Palmetto, Manatee	1,703
Margate, Broward	1,700
Deland, Volusia	1,653
Spring Hill, Hernando	1,649
Lake Worth Beach, Palm Beach	1,639
Fort Walton Beach, Okaloosa	1,633
Port Charlotte, Charlotte	1,598
Davenport, Polk	1,554
Coconut Creek, Broward	1,528
Haines City, Polk	1,517
Winter Park, Orange	1,510
Palm Beach Gardens, Palm Beach	1,509
North Lauderdale, Broward	1,478
Okeechobee, Okeechobee	1,473
Winter Garden, Orange	1,450
Altamonte Springs, Seminole	1,442
Oviedo, Seminole	1,439
Hallandale, Broward	1,426
Ocoee, Orange	1,408
Arcadia, Desoto	1,391
North Miami, Dade	1,354
Palm Coast, Flagler	1,320
Quincy, Gadsden	1,312
Land O Lakes, Pasco	1,306
Wellington, Palm Beach	1,299
Bonita Springs, Lee	1,291
Palm Harbor, Pinellas	1,277
Wesley Chapel, Pasco	1,250
Ruskin, Hillsborough	1,248
Leesburg, Lake	1,244
Mayo, Lafayette	1,198
Perry, Taylor	1,194
Valrico, Hillsborough	1,169
Royal Palm Beach, Palm Beach	1,168
Lutz, Hillsborough	1,163
Oakland Park, Broward	1,149
Punta Gorda, Charlotte	1,134
Missing, Palm Beach	1,134
Carol City, Dade	1,123
Middleburg, Clay	1,119
Brooksville, Hernando	1,110
Pinellas Park, Pinellas	1,108
Clewiston, Hendry	1,080
Crossings, Dade	1,080
Seminole, Pinellas	1,078
Pembroke Pines, Broward	1,052

COVID-19: characteristics of 698,051 Florida resident cases

Data through Sep 29, 2020 verified as of Sep 30, 2020 at 09:25 AM

Data in this report are provisional and subject to change.

The table below includes the cities and counties of residence for cases in Florida residents based on the patient's ZIP Code.

Note that city is not always received as part of the initial notification and may be missing while the case is being investigated.

City and county	Cases
Longwood, Seminole	1,034
Crestview, Okaloosa	1,031
Coconut Grove, Dade	1,008
Palatka, Putnam	1,007
North Port, Sarasota	1,007
Casselberry, Seminole	1,006
Wimauma, Hillsborough	988
Ormond Beach, Volusia	982
Belle Glade, Palm Beach	978
Indiantown, Martin	964
Bartow, Polk	962
Windermere, Orange	954
Century, Escambia	933
Green Cove Springs, Clay	922
Cantonment, Escambia	918
Cocoa, Brevard	918
Crawfordville, Wakulla	918
Lynn Haven, Bay	914
Sebring, Highlands	913
Biscayne Park, Dade	900
Jacksonville Beach, Duval	890
Auburndale, Polk	875
Kissimmee, Polk	867
Graceville, Jackson	844
Port Orange, Volusia	844
Key West, Monroe	831
Lake Mary, Seminole	830
Chipley, Washington	824
Florida City, Dade	824
Everglades National Park, Dade	816
Lake Wales, Polk	813
Starke, Bradford	804
Dade City, Pasco	795
Marianna, Jackson	788
Hudson, Pasco	777
Gulf Breeze, Santa Rosa	773
Port Richey, Pasco	765
Zephyrhills, Pasco	763
Panama City Beach, Bay	756
North Fort Myers, Lee	747
Tavares, Lake	740
Venice, Sarasota	739
Inverness, Citrus	712
El Portal, Dade	706
Saint Johns, St. Johns	699
Fernandina Beach, Nassau	694
Labelle, Hendry	686
Aventura, Dade	686
Tarpon Springs, Pinellas	684
Mulberry, Polk	684
Merritt Island, Brevard	681
Sanderson, Baker	679
Loxahatchee, Palm Beach	670
Navarre, Santa Rosa	668
Missing, Hillsborough	661
Riviera Beach, Palm Beach	659
Seffner, Hillsborough	656
Lake Butler, Union	643
Destin, Okaloosa	636

COVID-19: characteristics of 698,051 Florida resident cases

Data through Sep 29, 2020 verified as of Sep 30, 2020 at 09:25 AM

Data in this report are provisional and subject to change.

The table below includes the cities and counties of residence for cases in Florida residents based on the patient's ZIP Code.

Note that city is not always received as part of the initial notification and may be missing while the case is being investigated.

City and county	Cases
Niceville, Okaloosa	631
Sarasota, Manatee	630
Avon Park, Highlands	629
Missing, Duval	624
Cooper City, Broward	622
Ponte Vedra Beach, St. Johns	619
Fleming Island, Clay	616
Wauchula, Hardee	610
The Villages, Sumter	609
Santa Rosa Beach, Walton	607
Defuniak Springs, Walton	603
Maitland, Orange	601
Jasper, Hamilton	600
Eustis, Lake	597
Holiday, Pasco	594
Mount Dora, Lake	592
Orange City, Volusia	591
Palm City, Martin	591
Winter Springs, Seminole	590
Titusville, Brevard	578
Madison, Madison	578
Coral, Dade	577
Olympia Heights, Dade	573
Missing, Collier	569
Dover, Hillsborough	569
Uleta, Dade	569
Dunedin, Pinellas	557
New Smyrna Beach, Volusia	555
Bonifay, Holmes	543
Missing, Orange	542
Rockledge, Brevard	541
Key Biscayne, Dade	539
Parrish, Manatee	535
Havana, Gadsden	533
Dania, Broward	524
Parkland, Broward	522
Groveland, Lake	517
Gibsonton, Hillsborough	513
South Bay, Palm Beach	511
Chattahoochee, Gadsden	505
Hobe Sound, Martin	500
Odessa, Hillsborough	498
Moore Haven, Glades	494
Wewahitchka, Gulf	487
Lantana, Palm Beach	486
Estero, Lee	485
Cross City, Dixie	481
Missing, Polk	480
Monticello, Jefferson	479
Macclenny, Baker	477
Missing, Pasco	476
Pahokee, Palm Beach	466
Missing, St. Lucie	458
Missing, St. Johns	451
Coleman, Sumter	449
Lithia, Hillsborough	449
Pace, Santa Rosa	441
Missing, Santa Rosa	440
Palm Springs, Palm Beach	426

COVID-19: characteristics of 698,051 Florida resident cases

Data through Sep 29, 2020 verified as of Sep 30, 2020 at 09:25 AM

Data in this report are provisional and subject to change.

The table below includes the cities and counties of residence for cases in Florida residents based on the patient's ZIP Code.

Note that city is not always received as part of the initial notification and may be missing while the case is being investigated.

City and county	Cases
Wildwood, Sumter	412
Lauderdale Lakes, Broward	412
Fellsmere, Indian River	411
Atlantic Beach, Duval	410
Alachua, Alachua	410
Oldsmar, Pinellas	407
Sun City Center, Hillsborough	405
South Miami, Dade	402
Bristol, Liberty	402
Crescent City, Putnam	401
Debary, Volusia	400
Polk City, Polk	389
Yulee, Nassau	388
Blountstown, Calhoun	383
Carrabelle, Franklin	383
Pinecrest, Dade	382
Summerfield, Marion	382
Lake Placid, Highlands	374
Frostproof, Polk	366
Lauderhill, Broward	366
Crystal River, Citrus	364
North Palm Beach, Palm Beach	363
Bellevue, Marion	357
Missing, Volusia	349
Sebastian, Indian River	347
Apollo Beach, Hillsborough	345
Callahan, Nassau	344
Bowling Green, Hardee	342
Missing, Brevard	341
Sweetwater, Dade	340
Florida State University, Leon	337
Centerville, Leon	334
Williston, Levy	329
Dunnellon, Marion	326
Ponte Vedra, St. Johns	325
Missing, Citrus	322
Missing, Marion	316
Newberry, Alachua	316
Fort Meade, Polk	314
Homosassa, Citrus	313
Hilliard, Nassau	313
Ellenton, Manatee	311
Jensen Beach, Martin	304
Wilton Manors, Broward	304
Bushnell, Sumter	299
Lady Lake, Lake	298
Missing, Osceola	296
Fisher Island, Dade	296
Safety Harbor, Pinellas	293
Trenton, Gilchrist	291
Old Town, Dixie	283
Chiefland, Levy	275
Lecanto, Citrus	266
Missing, Hernando	265
Port Saint Joe, Gulf	265
Missing, Hendry	262
Sneads, Jackson	261
Key Largo, Monroe	258
Raiford, Union	254

COVID-19: characteristics of 698,051 Florida resident cases

Data through Sep 29, 2020 verified as of Sep 30, 2020 at 09:25 AM

Data in this report are provisional and subject to change.

The table below includes the cities and counties of residence for cases in Florida residents based on the patient's ZIP Code.

Note that city is not always received as part of the initial notification and may be missing while the case is being investigated.

City and county	Cases
Malone, Jackson	254
Edgewater, Volusia	250
Beverly Hills, Citrus	250
Mary Esther, Okaloosa	248
Lake Alfred, Polk	244
Shalimar, Okaloosa	242
Freeport, Walton	240
Missing, Hardee	238
Missing, Seminole	237
Mascotte, Lake	230
Missing, Highlands	226
Southwest Ranches, Broward	220
Keystone Heights, Clay	219
Missing, Madison	218
Thonotosassa, Hillsborough	216
Bronson, Levy	214
Palmetto Bay, Dade	212
Missing, Okaloosa	212
Glen Saint Mary, Baker	212
Satellite Beach, Brevard	210
Jacksonville, St. Johns	209
Dunnellon, Citrus	208
Minneola, Lake	208
Spring Hill, Pasco	199
Missing, Lake	199
Marco Island, Collier	199
Marathon, Monroe	198
Cocoa Beach, Brevard	196
Missing, Indian River	195
Missing, Sarasota	194
Belle Isle, Orange	193
Midway, Gadsden	192
Oakland, Orange	190
Citra, Marion	187
West Melbourne, Brevard	187
Missing, Nassau	185
Fort White, Columbia	185
Cottondale, Jackson	184
Neptune Beach, Duval	182
High Springs, Alachua	181
Nokomis, Sarasota	180
Missing, Martin	171
Englewood, Charlotte	169
Myakka City, Manatee	169
Pierson, Volusia	168
Hernando, Citrus	167
Sorrento, Lake	167
Missing, Lee	167
Missing, Monroe	164
Indialantic, Brevard	161
Missing, Pinellas	159
Bell, Gilchrist	157
Fruitland Park, Lake	155
Umatilla, Lake	155
Lake Park, Palm Beach	154
Zolfo Springs, Hardee	153
Miramar Beach, Walton	152
Clearwater Beach, Pinellas	151
Jay, Santa Rosa	150

COVID-19: characteristics of 698,051 Florida resident cases

Data through Sep 29, 2020 verified as of Sep 30, 2020 at 09:25 AM

Data in this report are provisional and subject to change.

The table below includes the cities and counties of residence for cases in Florida residents based on the patient's ZIP Code.

Note that city is not always received as part of the initial notification and may be missing while the case is being investigated.

City and county	Cases
Missing, Desoto	150
De Leon Springs, Volusia	149
Jennings, Hamilton	149
Haverhill, Palm Beach	149
Missing, Flagler	147
South Daytona, Volusia	145
Molino, Escambia	145
Missing, Wakulla	145
Gulfport, Pinellas	143
Tavernier, Monroe	142
Holly Hill, Volusia	139
Silver Springs, Marion	138
Edgewood, Orange	138
Lawtey, Bradford	137
Missing, Jackson	136
Bunnell, Flagler	135
Youngstown, Bay	134
Oxford, Sumter	133
Palm Beach, Palm Beach	133
Flagler Beach, Flagler	132
Gretna, Gadsden	132
Missing, Clay	132
Medley, Dade	132
Bay Harbor Islands, Dade	131
Englewood, Sarasota	130
Kenneth City, Pinellas	128
Branford, Suwannee	127
Interlachen, Putnam	125
Tequesta, Palm Beach	123
Trinity, Pasco	123
East Palatka, Putnam	120
Alva, Lee	119
Greenville, Madison	119
Ocklawaha, Marion	118
Archer, Alachua	117
Eagle Lake, Polk	116
Greenwood, Jackson	116
Missing, Leon	116
Montverde, Lake	115
Missing, Gadsden	115
Missing, Baker	114
Weeki Wachee, Hernando	113
Missing, Bradford	111
Missing, Gulf	110
Altha, Calhoun	109
Missing, Levy	108
Clair-Mel City, Hillsborough	108
Missing, Bay	106
Hawthorne, Alachua	105
Apalachicola, Franklin	105
South Pasadena, Pinellas	105
Dundee, Polk	104
Floral City, Citrus	104
Missing, Manatee	102
Cape Canaveral, Brevard	102
Satsuma, Putnam	101
Mims, Brevard	100
Missing, Washington	99
O Brien, Suwannee	99

COVID-19: characteristics of 698,051 Florida resident cases

Data through Sep 29, 2020 verified as of Sep 30, 2020 at 09:25 AM

Data in this report are provisional and subject to change.

The table below includes the cities and counties of residence for cases in Florida residents based on the patient's ZIP Code.

Note that city is not always received as part of the initial notification and may be missing while the case is being investigated.

City and county	Cases
Baker, Okaloosa	98
Missing, Sumter	97
White Springs, Hamilton	96
Melbourne Beach, Brevard	95
Gotha, Orange	95
Missing, Okeechobee	95
Rotunda West, Charlotte	94
Hiawassee, Orange	93
Melrose, Putnam	93
Osprey, Sarasota	92
Southport, Bay	91
Azalea Park, Orange	90
Fort Myers Beach, Lee	89
Hastings, St. Johns	89
Webster, Sumter	89
Missing, Walton	88
Missing, Suwannee	87
Geneva, Seminole	85
Zellwood, Orange	85
Grand Ridge, Jackson	83
Grand Island, Lake	83
Missing, Calhoun	82
Chuluota, Seminole	82
Lake Panasoffkee, Sumter	82
Indian Harbour Beach, Brevard	81
Reddick, Marion	80
Lehigh, Lee	80
Missing, Taylor	79
Ave Maria, Collier	78
Vernon, Washington	78
Eastpoint, Franklin	77
Alford, Jackson	77
Pomona Park, Putnam	76
Mcdavid, Escambia	73
Eglin Air Force Base, Okaloosa	72
Missing, Alachua	72
Indian Rocks Beach, Pinellas	71
San Antonio, Pasco	69
Wellborn, Suwannee	69
Lockhart, Orange	68
Elkton, St. Johns	67
Fountain, Bay	67
Westville, Holmes	67
Missing, Holmes	66
Lee, Madison	66
Avon Park, Polk	66
Anthony, Marion	66
Mcalpin, Suwannee	65
Celebration, Osceola	64
Lakewood Ranch, Manatee	64
West Miami, Dade	62
Astatula, Lake	61
Morriston, Levy	60
Temple Terrace, Hillsborough	60
Ponce De Leon, Holmes	60
Missing, Escambia	59
Juno Beach, Palm Beach	59
Missing, Gilchrist	58
Surfside, Dade	58

COVID-19: characteristics of 698,051 Florida resident cases

Data through Sep 29, 2020 verified as of Sep 30, 2020 at 09:25 AM

Data in this report are provisional and subject to change.

The table below includes the cities and counties of residence for cases in Florida residents based on the patient's ZIP Code. Note that city is not always received as part of the initial notification and may be missing while the case is being investigated.

City and county	Cases
Valparaiso, Okaloosa	57
Missing, Liberty	57
Poinciana, Polk	57
Greenacres, Palm Beach	56
Weirsdale, Marion	56
Mangonia Park, Palm Beach	55
Bryceville, Nassau	55
Eatonville, Orange	55
Cloud Lake, Palm Beach	55
Air Mail Facility, Dade	54
Bay Lake, Orange	54
Missing, Dixie	54
Hosford, Liberty	54
Stock Island, Monroe	53
Fort McCoy, Marion	53
Inlet Beach, Walton	53
Islamorada, Monroe	53
Viera, Brevard	51
University Of Fl, Alachua	51
Malabar, Brevard	51
Missing, Franklin	51
Sanibel, Lee	50
Bokeelia, Lee	50
Center Hill, Sumter	50
Howey-In-The-Hills, Lake	50
Seville, Volusia	50
Citrus Springs, Citrus	50
Bal Harbour, Dade	49
Carrollwood, Hillsborough	49
Missing, Union	49
Caryville, Washington	49
Micanopy, Alachua	49
Fern Park, Seminole	48
Laurel Hill, Okaloosa	48
Lake Helen, Volusia	48
Babson Park, Polk	48
Missing, Jefferson	46
Lake Hamilton, Polk	46
Missing, Putnam	46
Sebastian, Brevard	45
Atlantis, Palm Beach	44
Missing, Columbia	43
Sumterville, Sumter	43
Belleair, Pinellas	43
Steinhatchee, Taylor	42
Christmas, Orange	42
Dinsmore, Duval	41
Hallandale Beach, Broward	41
Cutler Bay, Dade	41
San Mateo, Putnam	40
Lady Lake, Sumter	40
Lauderdale By The Sea, Broward	39
Summerland Key, Monroe	39
Holt, Okaloosa	38
Waldo, Alachua	38
Brooker, Bradford	37
Welaka, Putnam	37
Osteen, Volusia	37
Sewalls Point, Martin	36

COVID-19: characteristics of 698,051 Florida resident cases

Data through Sep 29, 2020 verified as of Sep 30, 2020 at 09:25 AM

Data in this report are provisional and subject to change.

The table below includes the cities and counties of residence for cases in Florida residents based on the patient's ZIP Code.

Note that city is not always received as part of the initial notification and may be missing while the case is being investigated.

City and county	Cases
Big Pine Key, Monroe	36
The Villages, Lake	35
Princeton, Dade	35
Greensboro, Gadsden	35
Madeira Beach, Pinellas	34
Odessa, Pasco	34
Hypoluxo, Palm Beach	34
Cinco Bayou, Okaloosa	34
University Of Central Florida, Orange	33
Altoona, Lake	33
Sopchoppy, Wakulla	33
Canal Point, Palm Beach	33
Flemington, Marion	33
Missing, Charlotte	33
Matlacha, Lee	33
Hampton, Bradford	32
Yalaha, Lake	32
Astor, Lake	32
Missing, Unknown	32
Barefoot Bay, Brevard	31
Manalapan, Palm Beach	31
Grant-Valkaria, Brevard	30
Saint James City, Lee	30
University Of South Florida, Hillsborough	30
Destin, Walton	29
Campbellton, Jackson	29
Felda, Hendry	29
Kendall, Dade	29
South Fort Myers, Lee	28
Oak Hill, Volusia	28
Clarksville, Calhoun	28
Golden Beach, Dade	28
Palm Beach Shores, Palm Beach	28
Bradenton Beach, Manatee	28
Sunny Isles Beach, Dade	28
Placida, Charlotte	28
Kindred, Osceola	27
Ochopee, Collier	27
Panacea, Wakulla	27
Patrick Air Force Base, Brevard	26
Belleair Beach, Pinellas	26
Callaway, Bay	26
Holmes Beach, Manatee	26
Bascom, Jackson	26
Longboat Key, Manatee	26
Missing, Lafayette	26
Paisley, Lake	26
Palma Ceia, Hillsborough	26
Naranja, Dade	25
Inglis, Levy	25
Missing, Glades	25
South Miami Heights, Dade	25
Lamont, Jefferson	24
University Of Central FI, Orange	24
Florahome, Putnam	24
Fruit Cove, St. Johns	24
Florida State, Leon	23
Ponce Inlet, Volusia	23
Jupiter, Martin	23

COVID-19: characteristics of 698,051 Florida resident cases

Data through Sep 29, 2020 verified as of Sep 30, 2020 at 09:25 AM

Data in this report are provisional and subject to change.

The table below includes the cities and counties of residence for cases in Florida residents based on the patient's ZIP Code.

Note that city is not always received as part of the initial notification and may be missing while the case is being investigated.

City and county	Cases
Hollister, Putnam	23
Village Of Wellington, Palm Beach	23
Crystal Beach, Pinellas	23
Alafaya, Orange	22
Florida Dept Of Corrections, Union	22
Winter Park, Seminole	22
Singer Island, Palm Beach	21
Baldwin, Duval	21
Georgetown, Putnam	21
F M, Lee	20
Miami Springs, Dade	20
Pinetta, Madison	20
Waverly, Polk	19
Harmony, Osceola	19
Walnut Hill, Escambia	18
West Panama City Beach, Bay	18
Highland Beach, Palm Beach	18
Lighthouse Point, Broward	18
Miami, Unknown	17
Hialeah Gardens, Dade	17
Tice, Lee	17
Fort Denaud, Hendry	17
Terra Ceia, Manatee	17
Santa Fe, Alachua	16
West Park, Broward	16
Ona, Hardee	16
Bellview, Escambia	16
Okahumpka, Lake	16
Lutz, Pasco	16
Miami Shores, Dade	16
North Bay Village, Dade	16
Tierra Verde, Pinellas	16
Florida Gulf Coast Univ, Lee	15
Palm Shores, Brevard	15
Saint Pete Beach, Pinellas	15
Pensacola Beach, Santa Rosa	15
Dania Beach, Broward	15
Tioga, Alachua	15
Lorida, Highlands	15
Balm, Hillsborough	15
Buena Ventura Lakes, Osceola	15
Eaton Park, Polk	15
Nocatee, Desoto	14
Bay Pines, Pinellas	14
North Redington Beach, Pinellas	14
Kinard, Calhoun	14
Intercession City, Osceola	13
Tangerine, Orange	13
Florida A And M University, Leon	13
Mexico Beach, Bay	13
Sydney, Hillsborough	13
Unknown, Orange	13
University Of Miami, Dade	13
Village Of Palmetto Bay, Dade	13
Sun City, Hillsborough	13
Ocean Ridge, Palm Beach	13
Saint Leo, Pasco	12
Goulds, Dade	12
Kenansville, Osceola	12

COVID-19: characteristics of 698,051 Florida resident cases

Data through Sep 29, 2020 verified as of Sep 30, 2020 at 09:25 AM

Data in this report are provisional and subject to change.

The table below includes the cities and counties of residence for cases in Florida residents based on the patient's ZIP Code.

Note that city is not always received as part of the initial notification and may be missing while the case is being investigated.

City and county	Cases
Orange Lake, Marion	12
Bayonet Point, Pasco	12
Palmdale, Glades	12
Tyndall Air Force Base, Bay	12
La Crosse, Alachua	12
Bagdad, Santa Rosa	12
Bonita Beach, Lee	12
Kissimmee, Orange	11
Kathleen, Polk	11
Paxton, Walton	11
Labelle, Glades	11
Homosassa Springs, Citrus	11
Treasure Island, Pinellas	11
Key Colony Beach, Monroe	11
Lulu, Columbia	11
South Palm Beach, Palm Beach	11
Lake Suzy, Desoto	10
Highland City, Polk	10
Cedar Key, Levy	10
Enterprise, Volusia	10
Unknown, Dade	10
Reunion, Osceola	10
North Venice, Sarasota	10
Micco, Brevard	9
Horseshoe Beach, Dixie	9
Hurlburt Field, Okaloosa	9
Hernando Beach, Hernando	9
Wabasso, Indian River	9
Branford, Lafayette	9
Dowling Park, Suwannee	9
Perrine, Dade	8
Venus, Highlands	8
Mcintosh, Marion	8
Heathrow, Seminole	8
Aloma, Orange	8
Earleton, Alachua	8
Salt Springs, Marion	8
Poinciana, Osceola	8
Eloise, Polk	8
Lacoochee, Pasco	8
Hialeah, Unknown	8
Missing, Hamilton	8
Sparr, Marion	8
Penney Farms, Clay	8
Lake City, Suwannee	8
Ebro, Washington	8
Bostwick, Putnam	8
Bradley, Polk	8
Candler, Marion	7
Jacksonville, Unknown	7
Lake Como, Putnam	7
Loughman, Polk	7
Plymouth, Orange	7
Indian Lake Estates, Polk	7
Gonzalez, Escambia	7
Tallevast, Manatee	7
Saint Marks, Wakulla	7
Psl, Unknown	7
University Of Tampa, Hillsborough	7

COVID-19: characteristics of 698,051 Florida resident cases

Data through Sep 29, 2020 verified as of Sep 30, 2020 at 09:25 AM

Data in this report are provisional and subject to change.

The table below includes the cities and counties of residence for cases in Florida residents based on the patient's ZIP Code.

Note that city is not always received as part of the initial notification and may be missing while the case is being investigated.

City and county	Cases
Goodland, Collier	7
Wahneta, Polk	7
West Delray Beach, Palm Beach	7
Pasadena, Pinellas	7
Univ Of FI Student Dorms, Alachua	7
Perdido Key, Escambia	7
New Smyrna, Volusia	6
Nichols, Polk	6
Evinston, Alachua	6
Steinhatchee, Dixie	6
Gulf Breeze, Escambia	6
Gulf Hammock, Levy	6
White Springs, Columbia	6
Palma Sola, Manatee	6
Long Boat Key, Manatee	6
Champions Gate, Polk	6
Davenport, Osceola	6
Homeland, Polk	6
Trilby, Pasco	6
Hallandle Beach, Broward	6
Cortez, Manatee	5
Boca Grande, Lee	5
Mango, Hillsborough	5
Parker, Bay	5
Lake Monroe, Seminole	5
Little Torch Key, Monroe	5
Lowell, Marion	5
Hawthorne, Putnam	5
Ferndale, Lake	5
Siesta Key, Sarasota	5
Ridge Manor, Pasco	5
Anna Maria, Manatee	5
Ponce De Leon, Walton	5
Maitland, Seminole	5
Bonifay, Washington	5
Murdock, Charlotte	5
Saint George Island, Franklin	5
Wausau, Washington	5
Woodville, Leon	5
Yankeetown, Levy	5
Westlake, Palm Beach	5
Pensacola, Unknown	5
Florida State Univ Admin, Leon	5
Maxville, Duval	5
Rubonia, Manatee	5
Miromar Lakes, Lee	5
Nobleton, Hernando	5
Northdale, Hillsborough	5
Port Saint John, Brevard	5
Mayport Naval Station, Duval	5
Florida International University, Dade	4
Durant, Hillsborough	4
Oneco, Manatee	4
Fanning Springs, Gilchrist	4
City Of Sunrise, Broward	4
Babcock Ranch, Lee	4
Holder, Citrus	4
Gulf Stream, Palm Beach	4
Graham, Bradford	4

COVID-19: characteristics of 698,051 Florida resident cases

Data through Sep 29, 2020 verified as of Sep 30, 2020 at 09:25 AM

Data in this report are provisional and subject to change.

The table below includes the cities and counties of residence for cases in Florida residents based on the patient's ZIP Code.

Note that city is not always received as part of the initial notification and may be missing while the case is being investigated.

City and county	Cases
Hollywood, Unknown	4
International Service Center, Dade	4
Westchase, Hillsborough	4
Wakulla Springs, Wakulla	4
Shady Hills, Pasco	4
Ft Pierce, St. Lucie	4
Rosemary Beach, Walton	4
Ybor City, Hillsborough	4
Stetson University, Volusia	4
Alturas, Polk	4
Chokoloskee, Collier	4
Green Acres, Palm Beach	4
Long Key, Monroe	4
Redington Shores, Pinellas	4
Bayshore Gardens, Manatee	4
Duette, Manatee	4
Cudjoe Key, Monroe	4
Fort Charlotte, Charlotte	4
Quail Heights, Dade	4
Ponte Vedra, Duval	4
Saint Lucie West, St. Lucie	4
University Park, Manatee	4
The Villages, Marion	4
Belleair Bluffs, Pinellas	4
Apopka, Seminole	4
Laud-By-The-Sea, Broward	4
Valkaria, Brevard	4
Pembroke Park, Broward	4
Pine Hills, Orange	4
Shady Grove, Taylor	4
Mayport, Duval	4
Buckingham, Lee	4
Graceville, Holmes	3
Jacksonville, Clay	3
Florence Villa, Polk	3
West Bradenton, Manatee	3
Indian Shores, Pinellas	3
Lynbrook, Broward	3
Hallandale Beach, Unknown	3
Jensen Beach, St. Lucie	3
Brooksville, Pasco	3
Captiva, Lee	3
Fort Lauderdale, Unknown	3
Trenton, Levy	3
Putnam Hall, Putnam	3
Orlando, Unknown	3
Everglades City, Collier	3
Eglin, Okaloosa	3
Grove City, Charlotte	3
East Lake, Marion	3
Crystal Springs, Pasco	3
Daytona Beach Shores, Volusia	3
Deer Island, Lake	3
Cottdonale, Washington	3
Port Salerno, Martin	3
Lealman, Pinellas	3
Margate, Unknown	3
Forest City, Orange	3
Fort Ogden, Desoto	3

COVID-19: characteristics of 698,051 Florida resident cases

Data through Sep 29, 2020 verified as of Sep 30, 2020 at 09:25 AM

Data in this report are provisional and subject to change.

The table below includes the cities and counties of residence for cases in Florida residents based on the patient's ZIP Code.

Note that city is not always received as part of the initial notification and may be missing while the case is being investigated.

City and county	Cases
Telogia, Liberty	3
Orlando, Brevard	3
Sugarloaf, Monroe	3
Pine Castle, Orange	3
Orchid, Indian River	3
Ozona, Pinellas	3
Cypress, Jackson	3
Clarcona, Orange	3
San Carlos Park, Lee	3
Morriston, Marion	3
Miami Gardens, Unknown	3
Lakeshore, Polk	3
Virginia Gardens, Dade	3
Vernon, Bay	3
Indian River Shores, Indian River	3
Braden River, Manatee	3
Fpo, Duval	3
Elfers, Pasco	3
Cypress Gardens, Polk	3
Mayport Naval Housing, Duval	3
Mount Plymouth, Lake	3
Salem, Taylor	3
Celebration, Orange	3
Citrus Hills, Citrus	3
Altamonte Springs, Orange	3
Basinger, Okeechobee	3
Leisure City, Dade	3
Lauderhill, Unknown	3
El Jobean, Charlotte	3
Roseland, Indian River	3
Point Washington, Walton	3
West Palm Beach, Unknown	3
Sugarloaf Key, Monroe	2
Sand Lake, Orange	2
Mount Dora, Orange	2
Miramar, Unknown	2
Haines City, Orange	2
Lake Butler, Bradford	2
Jonesville, Alachua	2
Laurel Hill, Walton	2
Miami, Martin	2
Bella Collina, Lake	2
Dade City, Hernando	2
Samoset, Manatee	2
Sarasota, Unknown	2
Union Park, Orange	2
Sunrise, Unknown	2
Orange Springs, Marion	2
Oakland Park, Unknown	2
Hillsboro Beach, Broward	2
Longboat Key, Sarasota	2
Mesa, Unknown	2
Jacksonville Naval Hospital, Duval	2
Ormond Beach, Flagler	2
Sorrento, Orange	2
Pompano Beach, Unknown	2
Bayou George, Bay	2
Clewiston, Palm Beach	2
Champions Gate, Osceola	2

COVID-19: characteristics of 698,051 Florida resident cases

Data through Sep 29, 2020 verified as of Sep 30, 2020 at 09:25 AM

Data in this report are provisional and subject to change.

The table below includes the cities and counties of residence for cases in Florida residents based on the patient's ZIP Code.

Note that city is not always received as part of the initial notification and may be missing while the case is being investigated.

City and county	Cases
Deerfield Beach, Unknown	2
Lamont, Taylor	2
Miccosukee, Leon	2
Milligan, Okaloosa	2
Glenwood, Volusia	2
High Springs, Gilchrist	2
Nalcrest, Polk	2
Unknown, Seminole	2
Scottsmoor, Brevard	2
Brewton, Escambia	2
Caryville, Holmes	2
Cassadaga, Volusia	2
Lake Harbor, Palm Beach	2
Lanark Village, Franklin	2
Madison, Unknown	2
Redington Beach, Pinellas	2
Destin, Unknown	2
Alligator Point, Wakulla	2
Bonita Springs, Collier	2
Gibsonia, Polk	2
Florida Power & Light Co, Dade	2
Town N Country, Hillsborough	2
Wewahitchka, Calhoun	2
Palm City, St. Lucie	2
Niceville, Walton	2
None, Dade	2
Ramrod Key, Monroe	2
River Ranch, Polk	2
Port Charlotte, Unknown	2
Upper Key Largo, Monroe	2
Seven Springs, Pasco	2
Fairfield, Marion	2
Archer, Levy	2
Loxahatchee Groves, Palm Beach	2
Clermont, Polk	2
Doctors Inlet, Clay	2
Hollywood, Dade	2
Inlet Beach, Bay	2
Grandin, Putnam	2
Oklawaha, Marion	2
Ludlam, Dade	2
Laurel, Sarasota	2
Tarpon Springs, Pasco	2
Tampa, Pinellas	2
Watersound, Walton	2
Sunny Hills, Washington	2
Switzerland, St. Johns	2
White City, Gulf	2
Worthington Springs, Union	1
Weston, Dade	1
Wesley Chapel, Alachua	1
Tewksbury, Orange	1
Tampa Palms, Hillsborough	1
South Daytona Beach, Volusia	1
San Antonio, Unknown	1
Riverview, Unknown	1
Pine Ridge, Citrus	1
Pineland, Lee	1
Lecanto, Marion	1

COVID-19: characteristics of 698,051 Florida resident cases

Data through Sep 29, 2020 verified as of Sep 30, 2020 at 09:25 AM

Data in this report are provisional and subject to change.

The table below includes the cities and counties of residence for cases in Florida residents based on the patient's ZIP Code.

Note that city is not always received as part of the initial notification and may be missing while the case is being investigated.

City and county	Cases
Olustee, Baker	1
Opalocka, Dade	1
Okeechobee, St. Lucie	1
Miamf, Dade	1
Hispanic, St. Lucie	1
Florida International Univ, Dade	1
Fort Pierce, Martin	1
Kissimmee, Brevard	1
Dade City, Hillsborough	1
Dallas, Lee	1
Deland, Lake	1
Estero, Collier	1
Fellsmele, Brevard	1
Boca Raton, Unknown	1
Aollywoss, Dade	1
Beverly Beach, Flagler	1
Clermont, Orange	1
Carol Stream, Orange	1
99, Unknown	1
Los Angeles Ca, Unknown	1
Lake Geneva, Clay	1
Immokalee, Lee	1
Homeless, Polk	1
Harrison, Pinellas	1
Hailandale, Unknown	1
Fort Myers, Unknown	1
Fort Pierce, Unknown	1
Coconut Creek, Unknown	1
Davenport, Orange	1
South Miami, Unknown	1
Spring Hill , Hernando	1
Unkown, Seminole	1
Tallahassee, Unknown	1
Port Everglades, Broward	1
Peoria, Unknown	1
Port Saint Lucie, Martin	1
Saint Augusaintine Beach, St. Johns	1
Saint Augustine Beach, St. Johns	1
Newark, Broward	1
Orlando, Lake	1
Middlesburg, Duval	1
Miami, Palm Beach	1
Mount Pleasant, Gadsden	1
West Villages, Sarasota	1
Washington, Unknown	1
Wekiva Springs, Seminole	1
Wilbur By The Sea, Volusia	1
Winterpark, Unknown	1
Unknown Out Of Area, Duval	1
FI State Lot, Leon	1
Fortlauderdale, Unknown	1
Ft Pierce, Unknown	1
Garland, Orange	1
Ebro, Bay	1
Eustic, Unknown	1
Everett, Dade	1
Greenacres, Unknown	1
Hallandate Ben, Unknown	1
Homeless, Dade	1

COVID-19: characteristics of 698,051 Florida resident cases

Data through Sep 29, 2020 verified as of Sep 30, 2020 at 09:25 AM

Data in this report are provisional and subject to change.

The table below includes the cities and counties of residence for cases in Florida residents based on the patient's ZIP Code.

Note that city is not always received as part of the initial notification and may be missing while the case is being investigated.

City and county	Cases
Hickory, Lee	1
Hialeah, Broward	1
Bryn Mawr, Palm Beach	1
Alys Beach, Bay	1
Amelia City, Nassau	1
Apopka, Unknown	1
Bellmore, Orange	1
Chattanooga, Dade	1
Pt St Lucie, St. Lucie	1
San Diego, Unknown	1
Palm City, Unknown	1
Ocala, Unknown	1
Ocean Breeze, Martin	1
N/A, Duval	1
Melrose, Bradford	1
Miamt, Dade	1
Mid Florida, Seminole	1
Jacksonville, Dade	1
Innovation, Pasco	1
Lauderdale Hill, Unknown	1
Live Oak, Columbia	1
Los Angeles, Polk	1
Miami Granders, Dade	1
Green, Clay	1
Fwb, Unknown	1
Gastonia, Polk	1
Goldenrod, Seminole	1
Grand Island, Unknown	1
Hialean, Unknown	1
Hilliard, Dade	1
Holt, Unknown	1
Bartow, Unknown	1
Boca Rotan, Unknown	1
Crestview, Dade	1
Dania, Unknown	1
Darien, Pasco	1
Deltona , Volusia	1
Duke Field Air Force Station, Okaloosa	1
Dunnellon, Levy	1
Sea Ranch Lakes, Broward	1
Saint Petersburg, Dade	1
San Pedro Sula, Dade	1
Rosemary Beach, Bay	1
Port Charlotte Fl, Unknown	1
Seminole, Orange	1
Wimauma, Manatee	1
Wayne, Dade	1
Sumatra, Liberty	1
Palm Coast, Orange	1
Opa Locka, Unknown	1
Orange, Orange	1
Orl, Orange	1
Westville, Walton	1
Venetian Islands, Dade	1
Venice, Manatee	1
Tamarac, Dade	1
Unkn, Duval	1
Northport, Sarasota	1
Other, Dade	1

COVID-19: characteristics of 698,051 Florida resident cases

Data through Sep 29, 2020 verified as of Sep 30, 2020 at 09:25 AM

Data in this report are provisional and subject to change.

The table below includes the cities and counties of residence for cases in Florida residents based on the patient's ZIP Code.

Note that city is not always received as part of the initial notification and may be missing while the case is being investigated.

City and county	Cases
Pass-A-Grille Beach, Pinellas	1
Pensacola Beach, Escambia	1
Saint Johns, Duval	1
Red Bay, Holmes	1
Rocky Point, Hillsborough	1
Hoclywsod, Dade	1
Istachatta, Hernando	1
Jacksonville, Orange	1
Kenilworth, Leon	1
Lakeland, Unknown	1
Mckinney, Broward	1
Miamc, Dade	1
Layton, Monroe	1
Los Angeles, Dade	1
Coconut Ck, Unknown	1
Carl Fisher, Dade	1
Brooklyn, Lee	1
Apollo Beach, Manatee	1
Alpharetta, Broward	1
Garden City, Alachua	1
Franklin, Unknown	1
Hallandale, Unknown	1
Homeless, Hillsborough	1
Homeless, Pinellas	1
Hutchinson Island, St. Lucie	1
Cincinnati, Dade	1
Cape Haze, Charlotte	1
Branford, Gilchrist	1
Davie, Unknown	1
Alva, Escambia	1
Babcock Ranch, Charlotte	1
Baker, Santa Rosa	1
Duck Key, Monroe	1
Hosford, Calhoun	1
Indian Creek Village, Dade	1
Hialeahgardens, Dade	1
Interlachen, Duval	1
Jacksonville Naval Air Station, Duval	1
Kissimmee, Unknown	1
Perth Amboy, Hillsborough	1
Panama City, Unknown	1
Punta Gorda, Unknown	1
Saint Lucie Village, St. Lucie	1
Sharpes, Brevard	1
Sunrtise, Dade	1
Unknown, Unknown	1
Oldsrav, Manatee	1
North Fort Myers, Charlotte	1
North Laud, Unknown	1
Monroe, Hillsborough	1
Miramar, Dade	1
Lucedale, St. Lucie	1
Jacksonville, Nassau	1
Unk, Alachua	1
Watersound, Bay	1
Vero Beach, Unknown	1
Wtixrat, Dade	1
Yeehaw, Okeechobee	1
Greenville, Taylor	1

COVID-19: characteristics of 698,051 Florida resident cases

Data through Sep 29, 2020 verified as of Sep 30, 2020 at 09:25 AM

Data in this report are provisional and subject to change.

The table below includes the cities and counties of residence for cases in Florida residents based on the patient's ZIP Code.

Note that city is not always received as part of the initial notification and may be missing while the case is being investigated.

City and county	Cases
Indian Rock Beach, Pinellas	1
Island Grove, Alachua	1
Jupiter Inlet, Palm Beach	1
Lauderdale Lakes, Unknown	1
Kilgore, Dade	1
Metter, Manatee	1
Mexico Beach, Gulf	1
Miami Dade, Unknown	1
Dade City, Unknown	1
Crestview, Walton	1
Fellsmere, Brevard	1
Fernandina, Nassau	1
Okeechobi, Unknown	1
North Lauderdale, Unknown	1
North Porte, Unknown	1
Notrealville, Polk	1
North Port, Manatee	1
Mount, Lake	1
Miami, Broward	1
Miamksaohes, Dade	1
Suwannee, Dixie	1
Syracuse, Unknown	1
Seguin, Unknown	1
Twentynine Palms, Broward	1
St Cloud, Orange	1
Seacrest, Walton	1
San Fernando, Unknown	1
San Marcos, Unknown	1
Plantation, Leon	1
Pooler, Broward	1
Panomo City, Bay	1
Pensacola, Dade	1
Vernon, Walton	1
Unknown, Manatee	1
Windermere, Unknown	1
Xifamk, Dade	1
East Rockland Key, Monroe	1
Fort Lauderdale, Dade	1
Apo, Collier	1
Arcadia, Unknown	1
Astor, Volusia	1
At Large, Broward	1
Austin, Dade	1
Big Torch Key, Monroe	1
Bonifay, Unknown	1
Milford, Bay	1
Marathon Shores, Monroe	1
Litchfield Park, Unknown	1
Los Angeles, Orange	1
Julington Creek, St. Johns	1
Jupiter Island, Martin	1
Lake Worth, Unknown	1
Jena, Taylor	1
Na, Dade	1
Okeechobee, Highlands	1
Orange Park, Duval	1
Orlando, Osceola	1
Palatka, Marion	1
Port St Luice, Unknown	1

COVID-19: characteristics of 698,051 Florida resident cases

Data through Sep 29, 2020 verified as of Sep 30, 2020 at 09:25 AM

Data in this report are provisional and subject to change.

The table below includes the cities and counties of residence for cases in Florida residents based on the patient's ZIP Code. Note that city is not always received as part of the initial notification and may be missing while the case is being investigated.

City and county	Cases
Port St. Lucie, St. Lucie	1
Pensacola Naval Hospital, Escambia	1
Tavares, Unknown	1
Temple, Palm Beach	1
Seacrest, Bay	1
Stiamk, Dade	1
Unknown, Duval	1
Venice, Dade	1
Weston, Unknown	1
West Hollywood, Broward	1
Webster, Hernando	1
Winnetka, Dade	1
Total	698,051

COVID-19: additional surveillance information

Data through Sep 29, 2020 verified as of Sep 30, 2020 at 09:25 AM

Data in this report are provisional and subject to change.

Statewide emergency department (ED) chief complaint and admission data

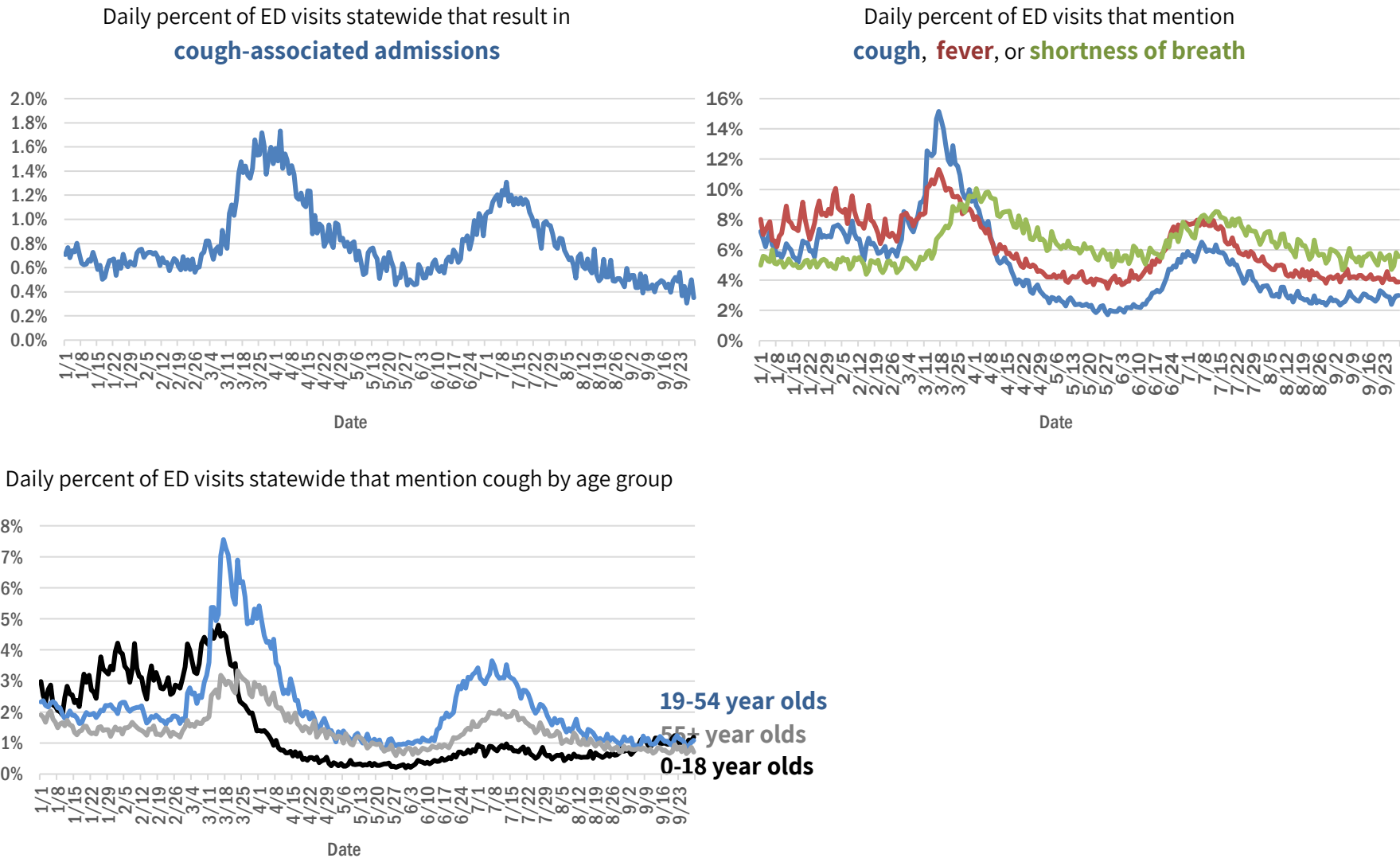

The Electronic Surveillance System for the Early Notification of Community-Based Epidemics (ESSENCE-FL) includes chief complaint data from 211 of 212 Florida EDs. Data are transmitted electronically to ESSENCE-FL daily or hourly.

COVID-19: All Florida residents with test results reported

Data through Sep 29, 2020 verified as of Sep 30, 2020 at 09:25 AM

Data in this report are provisional and subject to change.

The table below includes persons with laboratory results that the Department of Health has received electronically or by mail/fax for Florida residents.

County	Awaiting testing	Inconclusive	Negative	Positive	Perc ent positive	Total tested
Dade	553	1,998	744,957	169,277	18%	916,232
Broward	111	879	490,568	76,561	13%	568,008
Palm Beach	243	618	321,497	46,149	13%	368,264
Hillsborough	421	528	277,519	42,034	13%	320,081
Orange	433	309	310,717	39,877	11%	350,903
Duval	240	267	245,577	30,203	11%	276,047
Pinellas	13	138	199,817	22,028	10%	221,983
Lee	28	115	124,524	20,196	14%	144,835
Polk	76	107	116,177	19,956	15%	136,240
Collier	44	93	66,553	12,632	16%	79,278
Osceola	225	135	72,115	12,475	15%	84,725
Manatee	17	78	95,473	11,461	11%	107,012
Escambia	7	58	77,976	11,231	13%	89,265
Volusia	91	120	84,983	10,875	11%	95,978
Leon	16	140	78,379	10,335	12%	88,854
Marion	15	112	63,837	9,757	13%	73,706
Pasco	141	57	82,738	9,260	10%	92,055
Seminole	163	69	76,109	9,061	11%	85,239
Brevard	11	59	97,707	9,022	8%	106,788
Alachua	29	31	91,129	8,212	8%	99,372
Sarasota	25	62	86,424	8,124	9%	94,610
St. Lucie	259	51	53,898	8,063	13%	62,012
Lake	183	105	78,234	7,491	9%	85,830
Bay	18	65	28,413	6,008	17%	34,486
Santa Rosa	37	38	31,420	5,303	14%	36,761
St. Johns	15	40	51,776	5,285	9%	57,101
Clay	27	28	43,576	5,136	11%	48,740
Okaloosa	48	49	32,750	4,995	13%	37,794
Martin	48	48	31,203	4,895	14%	36,146
Columbia	5	56	13,722	3,823	22%	17,601
Indian River	52	19	32,928	3,229	9%	36,176
Hernando	5	19	24,618	3,156	11%	27,793
Charlotte	8	39	30,671	3,074	9%	33,784
Gadsden	4	40	13,939	2,825	17%	16,804
Jackson	30	12	13,983	2,801	17%	16,796
Citrus	46	10	23,346	2,775	11%	26,131
Suwannee	2	47	8,510	2,722	24%	11,279
Sumter	28	31	21,999	2,303	9%	24,333
Highlands	12	10	19,139	2,166	10%	21,315
Putnam	16	11	15,256	2,139	12%	17,406
Hendry		18	8,163	2,074	20%	10,255
Nassau	50	18	19,074	1,982	9%	21,074
Monroe	47	12	15,972	1,812	10%	17,796
Walton	3	35	11,446	1,805	14%	13,286
Flagler	10	18	18,789	1,737	8%	20,544
Okeechobee	4	13	9,571	1,572	14%	11,156

COVID-19: All Florida residents with test results reported

Data through Sep 29, 2020 verified as of Sep 30, 2020 at 09:25 AM

Data in this report are provisional and subject to change.

The table below includes persons with laboratory results that the Department of Health has received electronically or by mail/fax for Florida residents.

County	Awaiting testing	Inconclusive	Negative	Positive	Perc ent posit ive	Total tested
Desoto	6	6	9,638	1,568	14%	11,212
Baker	35	26	6,523	1,483	18%	8,032
Hardee	3	9	6,586	1,359	17%	7,954
Taylor	6	28	5,270	1,326	20%	6,624
Lafayette	3	13	1,477	1,233	45%	2,723
Wakulla	3	40	9,126	1,136	11%	10,302
Bradford	2	20	5,740	1,128	16%	6,888
Washington	13	20	5,877	1,073	15%	6,970
Levy		8	7,541	1,038	12%	8,587
Madison	1	12	5,096	1,001	16%	6,109
Union		17	8,720	969	10%	9,706
Gulf	4	6	4,868	865	15%	5,739
Hamilton	1	2	4,677	853	15%	5,532
Dixie		12	4,473	834	16%	5,319
Holmes	2	10	4,569	742	14%	5,321
Franklin	4	11	4,359	623	12%	4,993
Calhoun	1	10	4,350	619	12%	4,979
Jefferson		15	3,307	549	14%	3,871
Glades		1	961	542	36%	1,504
Liberty			3,037	517	15%	3,554
Gilchrist	1	9	4,185	513	11%	4,707
Unknown	1	37	14,498	183	1%	14,718
Total	3,945	7,117	4,582,050	698,051	13%	5,287,218

COVID-19: testing by laboratory

Data through Sep 29, 2020 verified as of Sep 30, 2020 at 09:25 AM

Data in this report are provisional and subject to change.

The numbers in the table below represent the number of Florida and non-Florida residents for whom test results were received by the Department of Health. A person can be tested by more than one laboratory and can have both positive and negative results. **Therefore, the sum of the numbers in each column will be larger than the total number of people tested.**

Reporting lab	Inconclusive	Negative	Positive	Percent positive	Total
LABORATORY CORPORATION OF AMERICA	1,595	931,522	120,730	11%	1,053,847
QUEST DIAGNOSTICS - TAMPA	7,390	833,982	119,186	12%	960,558
BIO REFERENCE LABORATORIES, INC	7,112	575,241	109,271	16%	691,624
GENETWORX	661	390,596	32,878	8%	424,135
CURATIVE LABS	5,796	368,680	37,872	9%	412,348
REALTOX LABS LLC	3,407	269,997	46,105	14%	319,509
ELABNETWORK	988	122,562	10,141	8%	133,691
NORTHWEST LABORATORY	237	118,133	6,290	5%	124,660
ADVENT HEALTH LAB	112	101,334	14,174	12%	115,620
MAKO GENOMICS	5,331	92,410	15,644	14%	113,385
MEDICAL DIAGNOSTIC LABORATORIES	908	93,309	13,444	12%	107,661
KORVALABS, INC	1,240	88,785	4,492	5%	94,517
MAYO CLINIC LABORATORIES	225	79,901	7,977	9%	88,103
BIOCOLLECTIONS WORLDWIDE, INC	478	69,414	10,276	13%	80,168
RCA LABORATORY SERVICES, LLC		74,784	3,331	4%	78,115
BAYCARE LABORATORIES LLC	382	70,070	6,189	8%	76,641
MEMORIAL REGIONAL HOSPITAL SOUTH	22	62,614	13,952	18%	76,588
BPHL-JACKSONVILLE	17	64,082	10,811	14%	74,910
QUEST DIAGNOSTICS NICHOLS INSTITUTE, INC.	336	64,538	8,279	11%	73,153
SACRED HEART HOSPITAL LABORATORY	2	59,852	7,308	11%	67,162
Florida_Hospital	63	54,814	5,689	9%	60,566
UF PATHLABS	33	51,235	3,523	6%	54,791
DIATHERIX LABORATORIES		48,101	6,569	12%	54,670
TAMPA GENERAL HOSPITAL	4	50,778	3,821	7%	54,603
ORLANDO REG MED CENTER CLINICAL LAB	524	47,819	6,109	11%	54,452
BPHL-MIAMI	221	41,370	8,597	17%	50,188
SUNPATH MEDICAL DIAGNOSTICS LABORATORY	379	41,630	6,261	13%	48,270
TESTING MATTERS INC		42,540	5,300	11%	47,840
IMPACT HEALTH BIOMETRIC TESTING, INC	391	42,113	5,026	11%	47,530
HELIX	381	40,486	5,017	11%	45,884
ARUP LABORATORIES		42,607	2,664	6%	45,271
BPHL-TAMPA (SPECTRUM BLVD)	45	36,979	5,985	14%	43,009
JACKSON MEMORIAL HOSPITAL CLINICAL LAB	79	33,080	7,321	18%	40,480
VIRACOR-EUROFINS LABORATORIES		30,858	9,077	23%	39,935
ST VINCENT'S MEDICAL CENTER - RIVERSIDE	1	33,399	3,852	10%	37,252
SHANDS AT THE UNIVERSITY OF FLORIDA	242	34,491	1,995	5%	36,728
LAKELAND REGIONAL MEDICAL CENTER	90	30,633	3,495	10%	34,218
AMERICAN HEALTH ASSOCIATES	8	31,002	2,777	8%	33,787
AIT LABORATORIES		29,586	3,318	10%	32,904
AKESOGEN		22,075	3,451	14%	25,526
TALLAHASSEE MEMORIAL HOSPITAL	103	22,287	2,709	11%	25,099
CAPE CORAL HOSPITAL CLINICAL LABORATORY	3	20,261	3,313	14%	23,577
WALGREENS	16	19,718	3,409	15%	23,143
BAPTIST MEDICAL CENTER JACKSONVILLE	2	20,042	1,252	6%	21,296
BAPTIST HOSPITAL OF MIAMI CLINICAL LABORATORY	47	17,844	3,234	15%	21,125
BROWARD GENERAL MEDICAL CENTER-CLINICAL LAB	2	18,677	2,189	10%	20,868
SHANDS JACKSONVILLE MEDICAL CENTER INC	33	17,557	1,577	8%	19,167

COVID-19: testing by laboratory

Data through Sep 29, 2020 verified as of Sep 30, 2020 at 09:25 AM

Data in this report are provisional and subject to change.

The numbers in the table below represent the number of Florida and non-Florida residents for whom test results were received by the Department of Health. A person can be tested by more than one laboratory and can have both positive and negative results. **Therefore, the sum of the numbers in each column will be larger than the total number of people tested.**

Reporting lab	Inconclusive	Negative	Positive	Percent positive	Total
APPLIED INGENUITY DIAGNOSTICS LLC		17,210	944	5%	18,154
SARASOTA MEMORIAL HOSPITAL MAIN LAB	12	16,491	1,200	7%	17,703
UNIVERSITY OF MIAMI HOSPITAL	10	15,625	1,922	11%	17,557
ADVENTHEALTH DAYTONA BEACH	32	16,012	1,159	7%	17,203
ECCO LAB GROUP CO	291	13,589	3,191	19%	17,071
NIZNIK LAB CORP	348	11,475	5,063	30%	16,886
FLORIDA HOSPITAL - TAMPA	37	14,604	1,384	9%	16,025
FULGENT DIAGNOSTICS LABORATORY	291	14,335	1,028	7%	15,654
STATLAB_MOBILE	1	14,230	1,422	9%	15,653
NICKLAUS CHILDREN'S HOSPITAL	41	12,298	2,477	17%	14,816
MOUNT SINAI MEDICAL CENTER	7	13,236	1,397	10%	14,640
PALMETTO GENERAL HOSPITAL LAB	3	11,438	3,001	21%	14,442
ST JOSEPHS HOSPITAL LABORATORY	12	12,437	1,750	12%	14,199
NAPLES COMMUNITY HOSPITAL	49	12,591	1,413	10%	14,053
MILLENNIUM PHYSICIAN GROUP		11,900	2,149	15%	14,049
ACCESS DX LABORATORY	157	12,160	1,470	11%	13,787
NORTH FLORIDA REGIONAL MEDICAL CENTER		12,307	1,405	10%	13,712
BIOCERNA LABS	420	10,404	1,576	13%	12,400
CLEVELAND CLINIC HOSPITAL LAB	4	11,132	1,229	10%	12,365
BRANDON REGIONAL HOSPITAL		10,419	1,644	14%	12,063
SOUTH MIAMI HOSPITAL LAB	25	10,640	1,378	11%	12,043
JFK MEDICAL CENTER LAB	1	10,341	1,691	14%	12,033
ABL MEDICAL CARE LLC	1	10,926	1,034	9%	11,961
SAINT MARY'S MEDICAL CENTER	18	10,012	1,408	12%	11,438
JUPITER MEDICAL CENTER LAB	43	10,251	1,133	10%	11,427
DRS CLACK SPENCER WHITE & MCCORMACK PA D/B/A		9,672	901	9%	10,573
INDIAN RIVER MEDICAL CENTER LAB		9,984	585	6%	10,569
INTEGRATED REGIONAL LABORATORIES LLP		8,900	1,633	16%	10,533
LARKIN COMMUNITY HOSPITAL INC DBA CARDIOTROPIC		6,822	3,625	35%	10,447
WELLINGTON REGIONAL MED CTR LAB	4	8,877	1,241	12%	10,122
MORTON PLANT HOSPITAL-ADLER INSTITUTE	8	9,389	685	7%	10,082
FLORIDA HOSPITAL WATERMAN LABORATORY	70	9,222	753	7%	10,045
QUEST NEW ENGLAND	35	8,955	1,012	10%	10,002
QUEST DIAGNOSTICS INFECTIOUS DISEASE INC	56	7,620	1,707	18%	9,383
LEESBURG REGIONAL MEDICAL CENTER		8,246	887	10%	9,133
PANCARE OF FLORIDA INC		8,305	738	8%	9,043
COAST DIAGNOSTICS LLC	23	8,247	573	6%	8,843
LABCORP BURLINGTON (LPP)	4	8,302	450	5%	8,756
HOMESTEAD HOSPITAL CLINICAL LABORATORY	15	6,921	1,753	20%	8,689
MEMORIAL REGIONAL HOSPITAL CLINICAL LABORATORY	9	8,064	581	7%	8,654
ARNOLD PALMER MEDICAL CENTER CLINICAL LAB		8,220	289	3%	8,509
DELRAY MEDICAL CENTER	3	7,174	806	10%	7,983
OSCEOLA REGIONAL MEDICAL CENTER	1	6,827	1,149	14%	7,977
LARKIN COMMUNITY HOSPITAL	10	6,753	1,171	15%	7,934

COVID-19: testing by laboratory

Data through Sep 29, 2020 verified as of Sep 30, 2020 at 09:25 AM

Data in this report are provisional and subject to change.

The numbers in the table below represent the number of Florida and non-Florida residents for whom test results were received by the Department of Health. A person can be tested by more than one laboratory and can have both positive and negative results. **Therefore, the sum of the numbers in each column will be larger than the total number of people tested.**

Reporting lab	Inconclusive	Negative	Positive	Percent positive	Total
BOSTON HEART DIAGNOSTICS CORP		6,834	1,096	14%	7,930
WEST KENDALL BAPTIST HOSPITAL LABORATORY	6	6,333	1,507	19%	7,846
LAWNWOOD REGIONAL MEDICAL CENTER	1	6,760	1,052	13%	7,813
MEMORIAL HOSPITAL JACKSONVILLE	8	5,978	1,473	20%	7,459
ST ANTHONY'S HOSPITAL LAB	11	6,578	809	11%	7,398
Lee Memorial Hospital		5,734	1,651	22%	7,385
WINTER HAVEN HOSPITAL CLINICAL LABORATORY	3	6,177	1,135	16%	7,315
BAPTIST MEDICAL CENTER SOUTH		6,674	493	7%	7,167
PATIENTS FIRST LAKE ELLA MEDICAL CENTER PA		5,249	1,902	27%	7,151
REAL DIAGNOSTICS	77	6,556	475	7%	7,108
AEGIS SCIENCES CORPORATION	30	6,455	614	9%	7,099
GOOD SAMARITAN MEDICAL CENTER LAB	1	5,858	978	14%	6,837
EXACT SCIENCES LABORATORIES		6,329	436	6%	6,765
BETHESDA HOSPITAL EAST		6,118	645	10%	6,763
BAPTIST HOSPITAL OF MIAMI MOLECULAR DIAGNOSTICS	58	5,852	847	13%	6,757
ST JOSEPHS HOSPITAL	7	5,799	797	12%	6,603
ORANGE PARK MEDICAL CENTER	9	5,301	1,266	19%	6,576
MEASE COUNTRYSIDE LAB	1	5,987	581	9%	6,569
LUMINUS DIAGNOSTICS		5,988	518	8%	6,506
QUEST DIAGNOSTICS - WEST HILLS	21	6,204	236	4%	6,461
GULF COAST MEDICAL CENTER MICROLAB		4,861	1,447	23%	6,308
HALIFAX MEDICAL CENTER LAB	30	5,165	838	14%	6,033
FLORIDA HOSPITAL HEARTLAND MED CTR CLINICAL LAB	33	5,354	622	10%	6,009
MANATEE MEMORIAL HOSPITAL		5,483	521	9%	6,004
QUEST DIAGNOSTICS	4	5,511	452	8%	5,967
WEST FLORIDA HOSPITAL LAB		4,729	1,152	20%	5,881
BAPTIST HOSPITAL LABORATORY	4	4,986	886	15%	5,876
THE VILLAGES REGIONAL HOSPITAL		5,420	399	7%	5,819
WEST BOCA MEDICAL CENTER LAB		5,291	521	9%	5,812
AVECINA MEDICAL OAKLEAF	3	5,082	624	11%	5,709
INGENIOUS PERSONALIZED MEDICINE	58	4,362	1,266	22%	5,686
ADVENTHEALTH WESLEY CHAPEL	14	5,180	421	7%	5,615
CORAL GABLES HOSPITAL CLINICAL LABORATORY		4,474	1,136	20%	5,610
LARGO MEDICAL CENTER		4,938	646	12%	5,584
NORTHWEST MEDICAL CENTER	1	4,502	1,063	19%	5,566
WESTSIDE REGIONAL MED CTR	2	4,577	976	18%	5,555
PALM BEACH GARDENS MEDICAL CTR LAB		5,068	480	9%	5,548
QUEST DIAGNOSTICS NICHOLS INSTITUTE - SJC (ELR)	33	4,739	750	14%	5,522
HEALTH PARK MEDICAL CENTER CLINICAL LAB		4,540	943	17%	5,483
OAK HILL HOSPITAL		4,859	594	11%	5,453
DOCTORS HOSPITAL	3	4,414	950	18%	5,367
Capital Regional Medical Ctr		4,146	1,053	20%	5,199
NCH NORTH NAPLES HOSPITAL LAB	11	4,499	683	13%	5,193
MERCY HOSPITAL A CAMPUS OF PLANTATION GEN HOSP LAB	1	3,998	1,194	23%	5,193
PRIVA PATH LABS	10	4,943	231	4%	5,184

COVID-19: testing by laboratory

Data through Sep 29, 2020 verified as of Sep 30, 2020 at 09:25 AM

Data in this report are provisional and subject to change.

The numbers in the table below represent the number of Florida and non-Florida residents for whom test results were received by the Department of Health. A person can be tested by more than one laboratory and can have both positive and negative results. **Therefore, the sum of the numbers in each column will be larger than the total number of people tested.**

Reporting lab	Inconclusive	Negative	Positive	Percent positive	Total
FLORIDA HOSPITAL FLAGLER	29	4,751	331	6%	5,111
MARTIN HOSPITAL SOUTH LAB		4,763	279	6%	5,042
AVENTURA HOSPITAL LAB		3,870	1,156	23%	5,026
AVECINA MEDICAL - SOUTHSIDE BLVD	15	4,779	170	3%	4,964
PALMS WEST HOSPITAL LAB	2	3,920	916	19%	4,838
FLORIDA MEDICAL CENTER - A CAMPUS OF NORTH SHORE	2	4,172	647	13%	4,821
FLORIDA HOSPITAL ZEPHYRHILLS	10	4,475	332	7%	4,817
CORAL SPRINGS MED CTR		4,345	471	10%	4,816
INFORM DIAGNOSTICS, INC		4,580	235	5%	4,815
BLAKE MEDICAL CENTER		4,011	759	16%	4,770
NORTH SHORE MEDICAL CENTER		3,799	961	20%	4,760
BROWARD HEALTH NORTH CLINICAL LABORATORY		4,114	607	13%	4,721
RUTGERS CLINICAL GENOMICS LABORATORY	10	4,500	190	4%	4,700
FLORIDA HOSPITAL DELAND	10	3,949	656	14%	4,615
REGIONAL MEDCIAL CENTER BAYONET POINT	2	4,231	342	7%	4,575
FLORIDA HOSPITAL OF CARROLLWOOD	22	3,973	537	12%	4,532
PLANTATION GENERAL HOSPITAL		3,513	909	21%	4,422
MEDICAL CENTER OF TRINITY CLINICAL LABORATORY		3,868	548	12%	4,416
MEMORIAL HOSPITAL WEST LABORATORY SERVICES	13	3,949	441	10%	4,403
CLEVELAND CLINIC MARTIN SOUTH HOSPITAL		4,000	380	9%	4,380
NEMOURS CHILDRENS HOSPITAL		4,256	117	3%	4,373
NORTHSIDE HOSPITAL AND HEART INSTITUTE		3,769	500	12%	4,269
UHEALTH CORAL GABLES/LENNAR MED CTR		4,012	177	4%	4,189
BAYFRONT MEDICAL CENTER	13	3,198	974	23%	4,185
LAKE CITY MEDICAL CENTER		3,245	917	22%	4,162
ACCESS MEDICAL LABORATORIES		2,719	1,401	34%	4,120
ALL CHILDREN'S HOSPITAL LAB		3,884	213	5%	4,097
MOFFITT CANCER CENTER	6	3,984	74	2%	4,064
DR. P. PHILLIPS HOSPITAL		3,800	165	4%	3,965
FULGENT DIAGNOSTICS	90	3,616	243	6%	3,949
NIGHT LITE PEDIATRICS	4	2,916	995	25%	3,915
OCALA REGIONAL MEDICAL CENTER		3,410	489	13%	3,899
BAPTIST MEDICAL CENTER - BEACHES		3,631	244	6%	3,875
PWN HEALTH	11	3,040	799	21%	3,850
CENTRAL FLORIDA REGIONAL HOSPITAL		3,338	447	12%	3,785
CARDIOTROPIC LABS	81	2,896	724	20%	3,701
AVECINA MEDICAL JULINGTON	3	3,224	449	12%	3,676
GENESIS REFERENCE LABORATORIES		3,321	313	9%	3,634
MORTON PLANT-MEASE	1	3,329	256	7%	3,586
HEALTHQUEST ESOTERICS		2,556	1,021	29%	3,577
GULF COAST MEDICAL CENTER LAB		2,834	734	21%	3,568
LEON MEDICAL CENTERS LLC		2,912	648	18%	3,560
LAKEWOOD RANCH MEDICAL CENTER		3,265	278	8%	3,543
ST JOSEPHS NORTH HOSPITAL LAB		3,115	373	11%	3,488
NEW YORK STATE ELR - SUNRISE MEDICAL LABORATORIES		3,364	79	2%	3,443
IMPERIAL POINT MEDICAL CENTER		3,145	296	9%	3,441
NIGHT LITE PEDIATRICS URGENT CARE		3,083	356	10%	3,439

COVID-19: testing by laboratory

Data through Sep 29, 2020 verified as of Sep 30, 2020 at 09:25 AM

Data in this report are provisional and subject to change.

The numbers in the table below represent the number of Florida and non-Florida residents for whom test results were received by the Department of Health. A person can be tested by more than one laboratory and can have both positive and negative results. **Therefore, the sum of the numbers in each column will be larger than the total number of people tested.**

Reporting lab	Inconclusive	Negative	Positive	Percent positive	Total
VISTA CLINICAL	1	1,529	1,863	55%	3,393
SOUTH LAKE HOSPITAL		3,201	167	5%	3,368
CLEVELAND CLINIC TRADITION HOSPITAL		3,045	267	8%	3,312
NONA SCIENTIFIC	3	2,770	516	16%	3,289
ST LUCIE MEDICAL CENTER		2,641	623	19%	3,264
POINCIANA MEDICAL CENTER		2,424	796	25%	3,220
SOUTH FLORIDA BAPTIST HOSPITAL MICRO	1	2,750	442	14%	3,193
WEST MARION COMMUNITY HOSPITAL LAB		2,756	410	13%	3,166
FLORIDA HOSPITAL FISH MEMORIAL	18	2,699	391	13%	3,108
BAPTIST MEDICAL CENTER - NASSAU		2,924	146	5%	3,070
SOUTH SEMINOLE HOSPITAL LABORATORY		2,882	111	4%	2,993
ANNE BATES LEACH EYE HOSPITAL/ ABLEH MICROBIOLOGY LABORATORY		2,918	59	2%	2,977
PHYSICIANS REGIONAL MEDICAL CENTER - PINE RIDGE RD		2,394	514	18%	2,908
WEST PALM HOSPITAL LAB		2,524	357	12%	2,881
FLORIDA HOSPITAL NORTH PINELLAS	11	2,626	190	7%	2,827
WALGREENS OAKLAND PARK	5	2,558	264	9%	2,827
HOLY CROSS HOSPITAL CLINICAL LAB	1	2,709	73	3%	2,783
WESTCHESTER HOSPITAL	23	2,279	452	16%	2,754
UNIVERSITY HOSPITAL AND MEDICAL CENTER		2,095	649	24%	2,744
GENE BY GENE, GENOMICS RESEARCH CENTER LAB	32	2,581	72	3%	2,685
QUEST DIAGNOSTICS - ATLANTA	4	2,363	310	12%	2,677
AVERO DIAGNOSTICS - IRVING		2,485	159	6%	2,644
HIALEAH HOSPITAL	4	2,089	538	20%	2,631
MEMORIAL HOSPITAL MICRO		2,307	235	9%	2,542
MEDCOMP SCIENCES LLC	29	1,301	1,178	47%	2,508
UNITED CLINICAL LABORATORY LLC	2	1,703	756	31%	2,461
CLEVELAND CLINIC MARTIN NORTH HOSPITAL		2,163	257	11%	2,420
ST PETERSBURG GENERAL HOSPITAL		1,898	512	21%	2,410
WALGREEN CO	2	2,097	278	12%	2,377
ADVENTHEALTH OCALA LABORATORY		1,985	361	15%	2,346
FORT WALTON BEACH MEDICAL CENTER		1,998	341	15%	2,339
HOLIDAY CVS LLC		2,272	66	3%	2,338
BAPTIST NORTH EMERGENCY CENTER		1,775	533	23%	2,308
MEMORIAL HOSPITAL- MIRAMAR	11	2,071	174	8%	2,256
MEASE DUNEDIN HOSPITAL	4	2,036	197	9%	2,237
QUEST DIAGNOSTICS LENEXA	19	1,977	203	9%	2,199
RAULERSON HOSPITAL		1,807	364	17%	2,171
OVEDO MEDICAL CENTER		1,821	308	14%	2,129
DOCTORS HOSPITAL OF SARASOTA CLINICAL LABORATORY		1,912	207	10%	2,119
CITRUS MEMORIAL HOSPITAL LABORATORY		1,923	185	9%	2,108
LABSTAT LLC	1	1,974	18	1%	1,993
PALMS OF PASADENA HOSPITAL		1,660	244	13%	1,904
PUTNAM COMMUNITY MEDICAL CENTER		1,644	251	13%	1,895
MEMORIAL HOSPITAL PEMBROKE	3	1,658	218	12%	1,879
LEE HEALTH COCONUT POINT CLINICAL LAB	2	1,507	359	19%	1,868
BETHESDA HOSPITAL WEST		1,652	162	9%	1,814
P4 CLINICAL, LLC	28	1,582	198	11%	1,808

COVID-19: testing by laboratory

Data through Sep 29, 2020 verified as of Sep 30, 2020 at 09:25 AM

Data in this report are provisional and subject to change.

The numbers in the table below represent the number of Florida and non-Florida residents for whom test results were received by the Department of Health. A person can be tested by more than one laboratory and can have both positive and negative results. **Therefore, the sum of the numbers in each column will be larger than the total number of people tested.**

Reporting lab	Inconclusive	Negative	Positive	Percent positive	Total
SOUTH BAY HOSPITAL MICRO		1,523	277	15%	1,800
TWIN CITIES HOSPITAL	1	1,585	160	9%	1,746
ARCPPOINT LABS - FORT MYERS	2	1,558	168	10%	1,728
LOWER KEYS MEDICAL CENTER		1,549	149	9%	1,698
BARTOW REGIONAL MEDICAL CENTER	1	1,406	226	14%	1,633
PHYSICIANS REGIONAL MEDICAL CENTER - COLLIER BLVD	1	1,250	354	22%	1,605
SYNERGY LABORATORIES	7	1,434	154	10%	1,595
GENOVA DIAGNOSTICS LABORATORY	4	1,503	83	5%	1,590
OPTEO LABORATORY		1,506	30	2%	1,536
LAKESIDE MEDICAL CENTER		1,134	390	26%	1,524
BMCT Molecular Diagnostics Subsection		1,204	251	17%	1,455
DOC SMILEY'S URGENT CARE		1,329	119	8%	1,448
UNIVERSITY OF MIAMI HOSPITAL & CLINICS	2	1,367	71	5%	1,440
SACRED HEART-EMERALD COAST		1,208	204	14%	1,412
QUEST DIAGNOSTICS - MIRAMAR	6	371	1,025	73%	1,402
QUEST DIAGNOSTICS WOOD DALE	3	1,297	97	7%	1,397
AVENTUS BIOLABS	1	842	546	39%	1,389
WATSON CLINIC LLP MAIN		1,020	347	25%	1,367
FLORIDA LABORATORY ANALYSIS		1,088	262	19%	1,350
CLARITY LAB SOLUTIONS		1,187	155	12%	1,342
ST VINCENT'S MEDICAL CENTER - SOUTHSIDE		1,308	27	2%	1,335
HIGHLANDS REGIONAL MEDICAL CENTER		1,106	220	17%	1,326
PATIENTS CHOICE LABORATORIES		790	535	40%	1,325
STS LAB 2 LLC		1,314	4	0%	1,318
GULF BREEZE HOSPITAL LAB	1	1,158	157	12%	1,316
WALGREENS ORLANDO		1,129	140	11%	1,269
UHEALTH DEERFIELD BEACH/UMSYLVESTER DEERFIELD BEACH LABORATORY	3	1,208	45	4%	1,256
CLINICORE		1,117	91	8%	1,208
AMELIA URGENT CARE		826	371	31%	1,197
MARINERS HOSPITAL		1,062	107	9%	1,169
BAPTIST EMERGENCY CENTER OAKLEAF		940	192	17%	1,132
MINUTECLINIC LLC #3703		1,014	114	10%	1,128
LABCORP	1	689	426	38%	1,116
ACUTIS DIAGNOSTICS	12	971	128	12%	1,111
VIKOR SCIENTIFIC	2	618	469	43%	1,089
UNKNOWN	1	717	363	34%	1,081
ENGLEWOOD COMMUNITY HOSPITAL		990	84	8%	1,074
ORLANDO VA MEDICAL CENTER		859	187	18%	1,046
BAPTIST EMERGENCY CENTER CLAY		916	125	12%	1,041
BAPTIST HEALTH EMERGENCY CENTER COUNTRY WALK	1	861	168	16%	1,030
FLOWERS HOSPITAL		918	101	10%	1,019
AVECINA MEDICAL		738	261	26%	999
LMHS		902	83	8%	985
DESOTO MEMORIAL HOSPITAL CLINICAL LABORATORY	3	815	152	16%	970
ATLANTIS URGENT CARE	1	608	349	36%	958
MIDWAY SPECIALTY CARE CENTER DIAGNOSTICS	18	868	58	6%	944
LABCORP RTP	3	184	712	79%	899

COVID-19: testing by laboratory

Data through Sep 29, 2020 verified as of Sep 30, 2020 at 09:25 AM

Data in this report are provisional and subject to change.

The numbers in the table below represent the number of Florida and non-Florida residents for whom test results were received by the Department of Health. A person can be tested by more than one laboratory and can have both positive and negative results. **Therefore, the sum of the numbers in each column will be larger than the total number of people tested.**

Reporting lab	Inconclusive	Negative	Positive	Percent positive	Total
PATHNOSTICS		84	795	90%	879
PHYSICIANS STAT LAB		158	707	82%	865
ASSURANCE SCIENTIFIC LABORATORIES		678	172	20%	850
TALLAHASSEE PRIMARY CARE ASSOCIATES		778	69	8%	847
JACKSON HOSPITAL CLINICAL LABORATORY		736	106	13%	842
TAMPA COMMUNITY HOSPITAL		648	188	22%	836
FLORIDA HOSPITAL ORLANDO		743	74	9%	817
EGLIN AIRFORCE BASE LAB		510	294	37%	804
ST VINCENTS CLAY COUNTY		775	26	3%	801
NEW YORK STATE ELR - NORTH SHORE LONG ISLAND JEWISH HEALTH		768	32	4%	800
CAPSTONE HEALTHCARE		528	269	34%	797
CENTRA CARE – WATERFORD LAKES		598	192	24%	790
SANTA ROSA MEDICAL CENTER		549	238	30%	787
ASSOCIATED PATHOLOGISTS, LLC	3	646	128	16%	777
LAB24 INC	3	155	615	80%	773
NXGEN MDX LLC	2	682	68	9%	752
BARDMOOR LABORATORY	1	648	92	12%	741
ADVANCE MEDICAL OF NAPLES			725	100%	725
NEW YORK STATE ELR - NYU HOSPITALS CENTER CLINICAL LABORATORIES		693	15	2%	708
DYNIX DIAGNOSTICS	2	503	200	28%	705
VAMC ORLANDO		304	378	55%	682
SELECT LABORATORIES MARION COUNTY, LLC.	2	573	100	15%	675
INDIAN RIVER PATHOLOGY LLC		623	52	8%	675
URGENT CARE CURE	1	590	76	11%	667
MEDICAL DNA LABS LLC	1	631	30	5%	662
NCH NORTHEAST	5	447	205	31%	657
QUEST	4	171	473	73%	648
NONE		282	363	56%	645
MARTIN MEMORIAL LABORATORY AT ST LUCIE WEST		578	62	10%	640
HISTOPATHOLOGY SERVICES, LLC		547	77	12%	624
MINUTECLINIC		558	60	10%	618
LEE MEMORIAL HOSPITAL LAB			607	100%	607
NORTH FLORIDA PEDIATRICS-TALLAHASSEE		553	46	8%	599
PHAROS HEALTH		457	140	23%	597
PATIENTS FIRST - MAHAN DRIVE		164	433	73%	597
NCH HEALTHCARE SYSTEM MICROBIOLOGY LAB		1	575	100%	576
TOM LEE COMMUNITY HEALTH CENTER		314	246	44%	560
HOLIDAY CVS LLC DBA CVSPHARMACY #5155		531	15	3%	546
STEWART REFERENCE LABORATORY		329	215	40%	544
QUEST DIAGNOSTICS - IRVING	10	353	178	33%	541
MAVERICK LABS		385	153	28%	538
ADVENT HEALTH CENTRA CARE: WATERFORD LAKES		452	83	16%	535
SCIONLAB SERVICES LLC	1	512	19	4%	532
CENTRA CARE		318	206	39%	524
NEW YORK STATE ELR - LENCO MEDICAL LABORATORY		508	15	3%	523
HOLY CROSS HOSPITAL LABORATORY			522	100%	522
BAYFRONT HEALTH SEVEN RIVERS		502	4	1%	506

COVID-19: testing by laboratory

Data through Sep 29, 2020 verified as of Sep 30, 2020 at 09:25 AM

Data in this report are provisional and subject to change.

The numbers in the table below represent the number of Florida and non-Florida residents for whom test results were received by the Department of Health. A person can be tested by more than one laboratory and can have both positive and negative results. **Therefore, the sum of the numbers in each column will be larger than the total number of people tested.**

Reporting lab	Inconclusive	Negative	Positive	Percent positive	Total
SUNRISE MEDICAL LABORATORIES		386	111	22%	497
SOUTHEAST ALABAMA MEDICAL CENT		451	44	9%	495
UAB HIGHLANDS LABORATORY		483	4	1%	487
LAB CORP	1	230	252	52%	483
ARCPPOINT LABS OF TAMPA		370	112	23%	482
MEDARBOR DIAGNOSTICS		2	476	100%	478
MINUTECLINIC LLC		411	53	11%	464
EMERGENCY PHYSICIANS MEDICAL CENTER			460	100%	460
NEW YORK STATE ELR - DEPARTMENT OF CLINICAL LABS		453	5	1%	458
PANCARE OF FLORIDA, INC			443	100%	443
ECCOLAB GROUP	1	104	336	76%	441
KD MEDICAL CHOICE LLC		419	1	0%	420
NCF DIAGNOSTICS & DNA TECHNOLOGIES	11	129	276	66%	416
ORLANDO VETERANS AFFAIRS MEDICAL CENTER		112	304	73%	416
POINT OF CARE TESTING SITE		395	13	3%	408
MEMORIAL HOSPITAL WEST		386	21	5%	407
AMELIA EXPRESS CARE		264	134	34%	398
EXPRESS GENE MOLECULAR DIAGNOSTIC LABORATORY		2	396	99%	398
QUEST DIAGNOSTICS NICHOLS INSTITUTE	5	374	17	4%	396
JAY HOSPITAL CLINICAL LABORATORY		298	97	25%	395
TEMPUS CLINICAL LABORATORY	1	362	26	7%	389
CLARITY LABS		338	49	13%	387
CLINICAL REFERENCE LABORATORY		374	10	3%	384
GESSLER CLINIC		96	278	74%	374
MEMORIAL PEMBROKE 24/7 CARE CENTER		280	94	25%	374
DAVITA LABS		338	34	9%	372
MICROGEN DX		123	246	67%	369
COASTAL MED URGENT CARE		105	260	71%	365
BAPTIST MD ANDERSON CANCER CENTER		362	3	1%	365
NITE LITE PEDIATRICS		183	179	49%	362
INFORM DIAGNOSTICS		349	4	1%	353
THE CENTER FOR URGENT CARE		212	136	39%	348
TENNESSEE DOH - NASHVILLE	2	303	37	11%	342
BAYA URGENT CARE		3	335	99%	338
NEW YORK STATE ELR - MOUNT SINAI LABORATORY		321	13	4%	334
FLAGLER HOSPITAL	6	19	304	92%	329
PREMIER MEDICAL LABORATORY SERVICES		132	197	60%	329
LABCORP TAMPA	1	49	273	85%	323
VETERANS AFFAIRS MEDICAL CENTER LAB		13	306	96%	319
COASTAL LABORATORIES		246	66	21%	312
MINI ER ADULT AND PEDIATRIC URGENT CARE		263	46	15%	309
CENTRA CARE SAINT CLOUD		277	30	10%	307
THERADOC		152	149	50%	301
MOLECULAR INFECTIOUS DISEASES		294	6	2%	300
CORE DIAGNOSTIC LABORATORIES LLC		220	75	25%	295
ANGEL KIDS PEDIATRICS		264	27	9%	291
HOLMES REGIONAL MEDICAL CENTER		4	285	99%	289

COVID-19: testing by laboratory

Data through Sep 29, 2020 verified as of Sep 30, 2020 at 09:25 AM

Data in this report are provisional and subject to change.

The numbers in the table below represent the number of Florida and non-Florida residents for whom test results were received by the Department of Health. A person can be tested by more than one laboratory and can have both positive and negative results. **Therefore, the sum of the numbers in each column will be larger than the total number of people tested.**

Reporting lab	Inconclusive	Negative	Positive	Percent positive	Total
LABTECH DIAGNOSTIC		127	162	56%	289
ADVENT HEALTH CENTRA CARE		98	185	65%	283
FLORIDA MEDICAL CLINIC		184	94	34%	278
NEW YORK STATE ELR - ENZO CLINICAL LABS INC	1	273	3	1%	277
HENDRY REGIONAL MEDICAL CENTER		44	230	84%	274
SELECT REFERENCE LABORATORIES, LLC	1	260	11	4%	272
SANFORD REFERENCE LAB		260	12	4%	272
NEW YORK STATE ELR - NEW YORK PRESBYTERIAN HOSPITAL CUMC CLINICAL		256	13	5%	269
EUROFINS NTD, LLC		238	30	11%	268
BAPTIST MEDICAL PLAZA AT WEST KENDALL		222	45	17%	267
FLO-MEDILAB SERVICES		82	184	69%	266
SMA SPECIALITY MEDICAL LAB		67	196	75%	263
GULF COAST MOLECULAR LABORATORIES	10	197	55	21%	262
NEW YORK STATE ELR - NEW YORK HOSPITAL LABORATORIES	1	254	7	3%	262
AUBURN UNIVERSITY MEDICAL CLINIC		203	59	23%	262
FLORIDA WOMAN CARE LABORATORY LLC		232	26	10%	258
ADVENT HEALTH -TAMPA		88	166	65%	254
ST CLOUD REGIONAL MEDICAL CENTER		141	105	43%	246
NEW PLANT CITY FAMILY CARE	1	117	127	52%	245
ARCPPOINT LABS OF WEST PALM BEACH		2	241	99%	243
SEBASTIAN RIVER MEDICAL CENTER		186	55	23%	241
ADVENTHEALTH LAB		2	238	99%	240
PLANTATION BAY REHABILITATION CENTER		233	5	2%	238
MY CLINICAL LAB		168	67	29%	235
MIDWAY SPECIALTY CARE CENTER	1	143	90	38%	234
SHORELINE PHYSICIAN GROUP		120	114	49%	234
JAMES A. HALEY VETERANS MICRO LAB			234	100%	234
LIFE CARE CENTER OF ORANGE PARK		231			231
ASCEND CLINICAL		226	4	2%	230
SANTA ROSA MEDICAL CENTER CLINICAL LAB		200	29	13%	229
GENESIS MEDICAL LABORATORY MIAMI FL.		79	147	65%	226
MEDSCAN LABORATORY INC		135	86	39%	221
MINUTECLINIC, LLC DBA MINUTECLINIC #4717		217	3	1%	220
QUALITOX LABORATORIES		96	123	56%	219
BIOCERNA LLC	8	156	55	25%	219
EPN URGENT CARE NAPLES		203	14	6%	217
PRUITT HEALTH-SANTA ROSA		213	1	0%	214
LEHIGH VALLEY GENOMICS			212	100%	212
BAY PINES VAMC CLINICAL LABORATORY		4	207	98%	211
UAB UNIVERSITY OF ALABAMA HOSPITAL LAB		203	7	3%	210
MARTIN MEMORIAL MEDICAL CENTER LAB		101	106	51%	207
NCH HEALTHCARE BONITA		143	64	31%	207
UR MEDICINE LABS- CENTRAL LABORATORY		200	5	2%	205
GOOD SAMARITAN		205			205
C.W. BILL YOUNG VA MEDICAL CENTER		5	200	98%	205
FLORIDA HOSPITAL WAUCHULA		123	81	40%	204
SACRED HEART HOSPITAL ON THE GULF		140	63	31%	203

COVID-19: testing by laboratory

Data through Sep 29, 2020 verified as of Sep 30, 2020 at 09:25 AM

Data in this report are provisional and subject to change.

The numbers in the table below represent the number of Florida and non-Florida residents for whom test results were received by the Department of Health. A person can be tested by more than one laboratory and can have both positive and negative results. **Therefore, the sum of the numbers in each column will be larger than the total number of people tested.**

Reporting lab	Inconclusive	Negative	Positive	Percent positive	Total
BOCA BIOLISTICS REFERENCE LABORATORY	2	145	55	27%	202
VAMC WEST PALM LAB		5	196	98%	201
BAPTIST MEDICAL PLAZA AT COUNTRY WALK		163	36	18%	199
SPECIALTY HEALTH AND REHABILITATION CENTER		175	23	12%	198
MCDILL AFB 6TH MEDICAL GROUP		192	5	3%	197
US BIOTEK LABORATORIES	1	99	94	48%	194
MID-FLORIDA PATHOLOGY		146	44	23%	190
PATHGROUP LABS LLC		89	100	53%	189
AURORA DIAGNOSTICS BERNHARDT LABORATORIES PATHOLOGY SERVICE		161	26	14%	187
NAVAL HOSPITAL - JACKSONVILLE		33	152	82%	185
FLORIDA HOSPITAL HEARTLAND MED CTR LAKE PLACID		135	49	27%	184
FAST TRACK URGENT CARE CENTER - CARROLLWOOD			181	100%	181
BAYFRONT HEALTH BROOKSVILLE		46	134	74%	180
FAST TRACK URGENT CARE CENTER		1	177	99%	178
INTERLACHEN PEDIATRICS		172	5	3%	177
BAYCARE HEALTH SYSTEM		2	175	99%	177
GARCIA CLINICAL LABORATORY		1	175	99%	176
UNIVERSITY OF ALABAMA		172	4	2%	176
HOLIDAY CVS LLC DBA CVS PHARMACY #5154		171	5	3%	176
BALDWIN PEDIATRICS	1	163	11	6%	175
ST JUDE CHILDREN'S RESEARCH HOSPITAL		164	11	6%	175
VAMC GAINESVILLE		2	171	99%	173
PENSACOLA PEDIATRICS		127	46	27%	173
ASAP LAB LLC		95	76	44%	171
NORTH OKALOOSA MEDICAL CENTER		103	67	39%	170
MACDILL AFB HOSPITAL		150	19	11%	169
DOCTOR'S MEMORIAL HOSPITAL		90	78	46%	168
BUREAU OF CLINICAL LABORATORIES		137	30	18%	167
DYNIX DIAGNOSTIX		156	10	6%	166
SOLARIS HEALTHCARE PARKWAY	1	162	2	1%	165
LABSTAT		2	161	99%	163
NEO GENOMICS - FORT MYERS	1	157	4	2%	162
AVELLINO LAB USA, INC	1	156	4	2%	161
WUESTHOFF REF LABORATORY			158	100%	158
RUSKIN HEALTH CENTER		79	75	49%	154
AMERICA FAMILY CARE		133	20	13%	153
AMERICAN FAMILY CARE PACE		81	68	46%	149
HEALTH FIRST-HOLMES REGIONAL		1	145	99%	146
SPARROW HEALTHCARE	2	1	141	98%	144
BAPTIST MEDICAL PLAZA AT WESTCHESTER		111	31	22%	142
LEHIGH REGIONAL MEDICAL CENTER LAB		122	20	14%	142
FISHERMENS HOSPITAL CLINICAL LAB		135	5	4%	140
GENESIS LABORATORY MANAGEMENT	1	91	48	34%	140
FLORIDA CLINICAL LABORATORY-BIOREFERENCE LABORATORIES		49	91	65%	140
WILLISTON CARE CENTER		138			138
LIFEBRITE	1	35	102	74%	138
ADVENTHEALTH CENTRA CARE WESLEY CHAPEL			136	100%	136

COVID-19: testing by laboratory

Data through Sep 29, 2020 verified as of Sep 30, 2020 at 09:25 AM

Data in this report are provisional and subject to change.

The numbers in the table below represent the number of Florida and non-Florida residents for whom test results were received by the Department of Health. A person can be tested by more than one laboratory and can have both positive and negative results. **Therefore, the sum of the numbers in each column will be larger than the total number of people tested.**

Reporting lab	Inconclusive	Negative	Positive	Percent positive	Total
IRL MARKET LAB ALACHUA		104	31	23%	135
FULGENT GENETICS	2	103	29	22%	134
BAPTIST MEDICAL PLAZA AT MIAMI LAKES		100	33	25%	133
AMERICAN PATHOLOGY PARTNERS		132	1	1%	133
PORT ST LUCIE REHABILITATION AND HEALTHCARE		98	35	26%	133
INTEGRATED REGIONAL LABORATORIES		119	12	9%	131
MEMPHIS PATHOLOGY LABORATORY	1	124	5	4%	130
BAPTIST MEDICAL PLAZA AT DORAL URGENT CARE CENTER		93	37	28%	130
KEYSTONE REHAB		129			129
VAMC BAY PINES		1	128	99%	129
BMHSI-AEL MICROBIOLOGY LABORATORY	2	102	25	19%	129
COMMUNITY HEALTH NORTHWEST FLORIDA		106	22	17%	128
ROSEN MEDICAL CENTER		115	13	10%	128
ADVENTHEALTH CENTRA CARE OVIEDO		62	65	51%	127
SOLARIS DIAGNOSTICS		10	117	92%	127
ADVENT HEALTH CENTRA CARE PALM COAST		3	123	98%	126
VENICE REGIONAL MEDICAL CENTER		85	41	33%	126
BAPTIST HEALTH SOUTH FLORIDA		4	121	97%	125
ADVENTHEALTH CENTRA CARE ALTAMONTE SPRINGS		74	51	41%	125
CHIPOLA HEALTH AND REHAB		125			125
ENGLEWOOD HEALTHCARE AND REHABILITATION CENTER		125			125
HEALTHLINK DIAGNOSTIC LABORATORIES		7	117	94%	124
SANTA ROSA CENTER FOR REHABILITATION AND HEALING		121	1	1%	122
PALM BEACH COUNTY HEALTH DEPT LAB	1	119	2	2%	122
CONSULATE HEALTHCARE OF KISSIMMEE		120	1	1%	121
VAMC LAKE CITY		52	67	56%	119
STAGEZERO LIFE SCIENCES INC		108	11	9%	119
USA HEALTH UNIVERSITY HOSPITAL CLINICAL LABORATORY		116	2	2%	118
PROTEUS MOLECULAR AND CLINICAL LAB	1	98	19	16%	118
DEPARTMENT OF VETERANS AFFAIRS JAMES A. HALEY VETERANS HOSPITAL			116	100%	116
BIOCEPT		104	11	10%	115
ADVENT HEALTH CARE CENTER CELEBRATION		108	6	5%	114
REFUAH HEALTH CENTER LABORATORY		110	3	3%	113
EMERALD SHORES HEALTH & REHABILITATION		79	34	30%	113
NEW YORK STATE ELR - EMPIRECITY LABORATORIES		99	13	12%	112
ALLIED HEALTH FORT PIERCE		112			112
MEDICAL DIAGNOSTICS LABORATORIES,INC		18	93	84%	111
NORTHWEST FLORIDA COMMUNITY HOSPITAL		4	107	96%	111
MILLENNIUM LAB SERVICES			111	100%	111
LEON MEDICAL CENTER		7	104	94%	111
Community_Health		101	9	8%	110
FAWCETT MEMORIAL HOSPITAL-LAB		39	70	64%	109
BLOCK, NATION, CHASE, AND SMOLEN FAMILY MEDICINE		85	24	22%	109
BAYFRONT		64	43	40%	107
CENTRACARE		7	100	93%	107
USAFSAM/PHE		29	77	73%	106
LABORATORY SPECIALISTS OF MICHIGAN		19	86	82%	105

COVID-19: testing by laboratory

Data through Sep 29, 2020 verified as of Sep 30, 2020 at 09:25 AM

Data in this report are provisional and subject to change.

The numbers in the table below represent the number of Florida and non-Florida residents for whom test results were received by the Department of Health. A person can be tested by more than one laboratory and can have both positive and negative results. **Therefore, the sum of the numbers in each column will be larger than the total number of people tested.**

Reporting lab	Inconclusive	Negative	Positive	Percent positive	Total
GENETWORKXX		15	89	86%	104
LIFE CARE CENTER OF PENSACOLA		101	2	2%	103
HOSPITAL FOR SPECIAL SURGERY		102	1	1%	103
ACCU REFERENCE MEDICAL LAB			102	100%	102
Quest Diag Unspecfd		62	39	39%	101
ADVENTHEALTH CENTRA CARE		6	92	94%	98
ST. JAMES BAY HEALTH AND REHABILITATION CENTER		97			97
POINT OF CARE		54	42	44%	96
TIMBERRIDGE NURSING HOME & REHAB		76	20	21%	96
ADVENT HEALTH CENTRA CARE LONGWOOD		15	80	84%	95
UNIVERSITY MEDICAL CENTER SUITES		83	11	12%	94
FLORIDA COMMUNITY HEALTH CENTERS INC			94	100%	94
DIAGNOSTIC SOLUTIONS		3	91	97%	94
MIAMI VA HEALTHCARE SYSTEM			93	100%	93
CAYUGA MEDICAL CENTER AT ITHACA		89	3	3%	92
BAYSHORE DIAGNOSTICS		80	11	12%	91
MACDILL AIR FORCE BASE		79	12	13%	91
NIGHT LITE PEDIATRICS WINTER GARDEN		74	17	19%	91
ADVENTHEALTH CENTRA CARE LAKE MARY		50	41	45%	91
ROSEWOOD HEALTHCARE & REHABILITATION CENTER		89	1	1%	90
CVS PHARMACY NO 7881		89	1	1%	90
BAY VIEW HEALTHCARE		70	19	21%	89
ORLANDO HEALTH EMERGENCY DEPARTMENT		83	6	7%	89
QDX PATHOLOGY SERVICES		43	46	52%	89
VERITOR		88			88
ELLENTON URGENT CARE			88	100%	88
BAY MEDICAL CENTER SACRED HEART HEALTH SYSTEM		27	61	69%	88
UNKNOWN - BAD FACILITY CODE		22	65	75%	87
AVERO DIAGNOSTICS		63	24	28%	87
EMERALD COAST URGENT CARE		61	26	30%	87
AMERICAN RESEARCH LABS		4	82	95%	86
PACIFIC ANALYTICS			86	100%	86
ADVENTHEALTH CENTRA CARE CARROLLWOOD		1	84	99%	85
FHMG-FLORIDA HOSPITAL MEDICAL GROUP		76	9	11%	85
MINI ER AND URGENT CARE		62	22	26%	84
BAPTIST MEDICAL PLAZA AT TAMiami TRAIL		59	25	30%	84
CENTRAL FLORIDA HEALTH CARE		46	37	45%	83
ALLSOUTH URGENT CARE			82	100%	82
MORTON PLANT HOSPITAL			80	100%	80
EMERALD COAST URGENT CARE, LLC		50	29	37%	79
BAYFRONT HEALTH ER PINELLAS PARK		45	32	42%	77
FAST TRACK URGENT CARE CENTER - RIVERVIEW			77	100%	77
TRADITION MEDICAL CENTER LABORATORY		47	29	38%	76
BAY BREEZE SENIOR LIVING AND REHABILITATION CENTER		75			75
DYNAMIC MEDICAL USA			75	100%	75
BOND CLINIC		27	48	64%	75
NAVY HOSPITAL			75	100%	75

COVID-19: testing by laboratory

Data through Sep 29, 2020 verified as of Sep 30, 2020 at 09:25 AM

Data in this report are provisional and subject to change.

The numbers in the table below represent the number of Florida and non-Florida residents for whom test results were received by the Department of Health. A person can be tested by more than one laboratory and can have both positive and negative results. **Therefore, the sum of the numbers in each column will be larger than the total number of people tested.**

Reporting lab	Inconclusive	Negative	Positive	Percent positive	Total
ADVENTHEALTH CENTRA CARE SANFORD		26	49	65%	75
DEVANSH LAB WERKS INC		63	11	15%	74
DAVITA LABORATORY SERVICES		59	14	19%	73
LABORATORY CORP OF AMERICA	2	28	43	59%	73
FAST TRACK URGENT CARE CENTER - WESTCHASE			73	100%	73
BAPTIST MEDICAL PLAZA AT PALMETTO BAY		56	16	22%	72
GATEWAY/ADVENT CENTRA CARE		1	71	99%	72
PROVIDENCE HOSPITAL LABORATORY		68	4	6%	72
HOLY CROSS HOSPITAL		1	71	99%	72
MAYO CLINIC LABS - ROCHESTER MAIN CAMPUS		71	1	1%	72
BIOREFERENCE LABORATORIES	1	31	39	55%	71
AMMON LABS		61	10	14%	71
MALABAR/ADVENT CENTRA CARE			71	100%	71
TIDE LABORATORIES		57	14	20%	71
BAPTIST HEALTH URGENT CARE AT UNIVERSITY CENTRE		59	11	16%	70
Highlands Regional Hospital		63	7	10%	70
PALM BAY HOSPITAL		2	68	97%	70
ADVENTHEALTH CENTRA CARE BRANDON		16	54	77%	70
QPS, LLC		69	1	1%	70
NORTH FLORIDA PEDIATRICS-LAKE CITY		3	66	96%	69
NORTH FLORIDA/SOUTH GEORGA VETERANS HEALTH SYSTEM			69	100%	69
NOAH CLINICAL LABORATORY		59	10	14%	69
INTEGRITY LABORATORIES, LLC		5	64	93%	69
QUEST INFECTIOUS DISEASE	1	63	4	6%	68
CENTRA CARE HUNTER'S CREEK		30	38	56%	68
REHABILITATION CENTER AT PARK PLACE		68			68
CENTRA CARE – SOUTH ORANGE		30	38	56%	68
BAPTIST MEDICAL PLAZA AT CORAL GABLES URGENT CARE		56	12	18%	68
BAYFRONT HEALTH PORT CHARLOTTE		18	49	73%	67
AEL- MEMPHIS		17	50	75%	67
BAYFRONT HEALTH PUNTA GORDA CLINICAL LABORATORY		66	1	1%	67
NEW YORK STATE ELR - KALEIDA HEALTH CENTER FOR LABORATORY		61	4	6%	65
MOBILE INFIRMARY MED CENTER PATH LAB		57	8	12%	65
FINLAY CLINICAL LABORATORY		24	40	63%	64
NEW YORK STATE ELR - MONTEFIORE MEDICAL CENTER LABORATORIES - MOSES		57	7	11%	64
SARAPATH DIAGNOSTICS			64	100%	64
HAVEN OF OUR LADY OF PEACE		64			64
HURLBURT FIELD CLINIC		25	38	60%	63
VAMC			63	100%	63
CAPE CANAVERAL HOSPITAL			62	100%	62
TREE HOUSE PEDIATRICS		52	10	16%	62
TITUSVILLE/ADVENT CENTRA CARE			62	100%	62
GENE BY GENE			62	100%	62
BAYFRONT HEALTH PORT CHARLOTTE CLINICAL LAB		53	8	13%	61
EXACT SCIENCES LABORATORIES, LLC		15	45	75%	60
MORTON PLANT HOSPITAL/LAB		1	59	98%	60
SMA SPECIALTY MEDICAL LAB		2	57	97%	59

COVID-19: testing by laboratory

Data through Sep 29, 2020 verified as of Sep 30, 2020 at 09:25 AM

Data in this report are provisional and subject to change.

The numbers in the table below represent the number of Florida and non-Florida residents for whom test results were received by the Department of Health. A person can be tested by more than one laboratory and can have both positive and negative results. **Therefore, the sum of the numbers in each column will be larger than the total number of people tested.**

Reporting lab	Inconclusive	Negative	Positive	Percent positive	Total
ARTHREX MEDICAL CENTER		34	24	41%	58
MINUTECLINIC DIAGNOSTIC OF RHODE ISLAND, LLC #729		56	2	3%	58
CAREMOUNT MEDICAL - PATHOLOGY		58			58
NEW YORK STATE ELR - WADSWORTH HEALTH CENTER		55	3	5%	58
BAPTIST HEALTH URGENT CARE AT PINECREST		48	10	17%	58
LABCORP BIRMINGHAM	1	6	50	88%	57
RCA LABORATORY SERVICES – NEW YORK ELR		25	31	55%	56
NEW YORK STATE ELR - WHITE PLAINS HOSPITAL CENTER LAB		56			56
SUNCOAST COMMUNITY HEALTH CENTERS PEDIATRICS		12	44	79%	56
CBS LABORATORY		1	55	98%	56
FLORIDA GULF COAST UNIVERSITY			56	100%	56
INTERNAL LAB		50	6	11%	56
DICKERT		52	4	7%	56
HEART OF FLORIDA REGIONAL MED CTR		2	53	96%	55
JEFFERY WEINZWEIG		2	53	96%	55
VA MEDICAL CENTER		7	48	87%	55
LABCORP OF AMERICA	2	26	27	49%	55
VENICE REGIONAL MEDICAL LAB SERVICES			54	100%	54
BAPTIST MEDICAL PLAZA AT BRICKELL		46	8	15%	54
MINUTECLINIC DIAGNOSTIC OF MICHIGAN, PC #8029		53	1	2%	54
GRAVITY DIAGNOSTICS		22	32	59%	54
BAYCARE LAB		1	53	98%	54
FLORIDA HOSPITAL MEDICAL GROUP		46	8	15%	54
SEASIDE HEALTH AND REHABILITATION CENTER		1	53	98%	54
BROWARD HEALTH MEDICAL CENTER		1	53	98%	54
ACCESS MEDICAL LABS		40	14	26%	54
AMERICAN FAMILY CARE			53	100%	53
COMMUNITY HEALTH CENTERS OF PINELLAS, INC.		2	51	96%	53
UNIVERSITY HEALTH SYSTEM INC		47	5	10%	52
ADVENTHEALTH CENTRA CARE DAYTONA BEACH		33	19	37%	52
FAST TRACK URGENT CARE CENTER - SOUTH TAMPA			52	100%	52
SOUTH BALDWIN REGIONAL MEDICAL CENTER		49	3	6%	52
HEALTH FIRST-PALM BAY		1	50	98%	51
OPTUM LABS LLC		5	46	90%	51
SANFORD LABORATORIES		44	7	14%	51
BAPTIST HEALTH URGENT CARE AT KENDALL LAKES		41	10	20%	51
SARASOTA CO. HEALTH DEPT # 58		40	11	22%	51
BRIDGEWATER PARK HEALTH AND REHAB		50			50
325TH MEDICAL GROUP			50	100%	50
CITRUS MEMORIAL HEALTH SYSTEM LAB		2	48	96%	50
MILLENIUM PHYSICIANS GROUP			50	100%	50
FAST TRACK URGENT CARE CENTER - BRANDON			50	100%	50
LAB CORP TAMPA		2	48	96%	50
QUEST TAMPA (NEW YORK ELR)		38	12	24%	50
SIGNATURE HEALTHCARE OF NORTH FLORIDA		48	1	2%	49
NEW YORK STATE ELR - STONY BROOK UNIVERSITY MEDICAL CENTER		45	4	8%	49
P4 DIAGNOSTIX LABORATORY NETWORK		1	48	98%	49

COVID-19: testing by laboratory

Data through Sep 29, 2020 verified as of Sep 30, 2020 at 09:25 AM

Data in this report are provisional and subject to change.

The numbers in the table below represent the number of Florida and non-Florida residents for whom test results were received by the Department of Health. A person can be tested by more than one laboratory and can have both positive and negative results. **Therefore, the sum of the numbers in each column will be larger than the total number of people tested.**

Reporting lab	Inconclusive	Negative	Positive	Percent positive	Total
NXGEN MDX		19	30	61%	49
GENESIS DIAGNOSTICS			49	100%	49
BAPTIST MEDICAL PLAZA AT PEMBROKE PINES		44	5	10%	49
SOUTH GEORGIA MEDICAL CENTER		41	7	15%	48
UNIVERSITY OF WEST FLORIDA STUDENT HEALTH SERVICES		19	29	60%	48
QUEST DIAGNOSTIC CLINICAL LABORATORIES		43	5	10%	48
GRAVITY DIAGNOSTICS, LLC		13	35	73%	48
SIPARADIGM, DIAGNOSTIC INFORMATICS		46	2	4%	48
ADVENTHEALTH CENTRA CARE WINTER PARK		10	37	79%	47
SANTA ROSA MEDICAL GROUP - DR MICHAEL BARBER		32	15	32%	47
VHA PUBLIC HEALTH REFERENCE LABORATORY- PALO ALTO		27	20	43%	47
BAPTIST MEDICAL PLAZA AT DAVIE URGENT CARE CENTER		35	12	26%	47
NEW YORK STATE ELR - UNIVERSITY HOSPITAL, STONY BROOK SOUTHAMPTON		46	1	2%	47
HUNTSVILLE HOSPITAL LABORATORY		37	10	21%	47
PERSONALIZED GENETIC TESTING			47	100%	47
CLINICAL PATHOLOGY LABS		1	45	98%	46
H LEE MOFFITT CANCER CENTER MICRO		46			46
BENTON PEDIATRICS INC		34	12	26%	46
JW PLASTIC SURGERY		41	5	11%	46
EAST MANATEE FAMILY	1	1	44	96%	46
ST. CLOUD MEDICAL GROUP		46			46
THE MANOR AT CARPENTERS		43	2	4%	45
CLIFFORD CHESTER SIMS VA NURSING HOME		44	1	2%	45
NORTH PORT REHAB, LLC		45			45
PARAMOUNT URGENT CARE - ORLANDO		29	16	36%	45
NCF DIAGNOSTICS & DNA TECHNOLOGIES LAB		18	27	60%	45
ALLIANCE OF PHYSICIANS AGAINST COVID-19			44	100%	44
VIERA HOSPITAL			43	100%	43
BRANCH MEDICAL CLINIC			43	100%	43
APP-UNIPATH, LLC		42	1	2%	43
TGH		1	42	98%	43
QUEST DIAGNOSTICS-N ST PETERSBURG-5TH			43	100%	43
NEW YORK STATE ELR - WESTCHESTER MEDICAL CENTER		43			43
SANDY RIDGE CENTER FOR REHABILITATION AND HEALING		42	1	2%	43
LAB CORP RTP	1	3	39	91%	43
EGLIN REGIONAL MEDICAL CENTER		4	39	91%	43
ST VINCENT'S BIRMINGHAM LABORATORY		41	1	2%	42
VAVA PARTNERS LLC		5	37	88%	42
FAST TRACK URGENT CARE CENTER - WESLEY CHAPEL			42	100%	42
NEIGHBORHOOD MEDICAL CENTER		40	2	5%	42
Point of Care Testing		22	20	48%	42
CHILDREN'S HOSPITAL OF ALABAMA		42			42
SUNCOAST OPTIMAL WELLNESS			41	100%	41
ALLIANCE PEDIATRICS		24	17	41%	41
LAB PLUS, LLC AT SAINT THOMAS WEST HOSPITAL		32	9	22%	41
FLORIDA HOSPITAL NEW SMYRNA		4	37	90%	41
LABFIRST - DEPARTMENT OF PATHOLOGY		40	1	2%	41

COVID-19: testing by laboratory

Data through Sep 29, 2020 verified as of Sep 30, 2020 at 09:25 AM

Data in this report are provisional and subject to change.

The numbers in the table below represent the number of Florida and non-Florida residents for whom test results were received by the Department of Health. A person can be tested by more than one laboratory and can have both positive and negative results. **Therefore, the sum of the numbers in each column will be larger than the total number of people tested.**

Reporting lab	Inconclusive	Negative	Positive	Percent positive	Total
CENTRA CRARE POINCIANA		19	22	54%	41
NEW YORK STATE ELR - QUEST DIAGNOSTICS NICHOLS		39	2	5%	41
NADAL PEDIATRICS - VICTORIA STREET (3385)		25	15	38%	40
ADVENT HEALTH CENTRA CARE- KID'S CARE		36	4	10%	40
PRIDE DIAGNOSTICS		24	16	40%	40
NEW YORK STATE ELR - CATHOLIC HEALTH SYSTEM DEPT LABORATORY		39	1	3%	40
UNITED CLINICAL LABORATORIES		39	1	3%	40
DIAGNOSTIC LABORATORY OF OKLAHOMA		33	5	13%	38
DOCTOR'S IN HOUSE LABORATORY		1	37	97%	38
CLINICAL RESEARCH SEQUENCING PLATFORM		7	31	82%	38
SEMINOLE COUNTY HEALTH DEPARTMENT		37	1	3%	38
GENPATH			38	100%	38
MEDICAL DIAGNOSTIC LAB		2	35	95%	37
CAPITAL REGIONAL MEDICAL CENTER		2	35	95%	37
BAYFRONT HEALTH SPRING HILL		5	32	86%	37
ADVENTHEALTH MEDICAL GROUP		34	2	6%	36
GOLDEN GATE FAMILY CLINIC		1	35	97%	36
ASSOCIATED CLINICAL LABORATORIES		34	1	3%	35
HEALTH FIRST CAPE CANAVERAL HOSPITAL			35	100%	35
NORTH FLORIDA PEDIATRICS		2	33	94%	35
FINLAY CLINICAL LABORATORY INC		26	9	26%	35
BREVARD HEALTH ALLIANCE			35	100%	35
IRL		4	31	89%	35
SPECTOR SCIENTIFIC LAB			35	100%	35
ARCPOINT LABS - BIRMINGHAM		29	6	17%	35
EXPERTUS LABORATORIES INC		13	21	62%	34
PPD	2	27	5	15%	34
ELLENTON PEDIATRICS		31	3	9%	34
BAPTIST HEALTH URGENT CARE AT WESTON		30	4	12%	34
LIFE CARE CENTER OF HILLIARD		30	4	12%	34
ADVENTHEALTH PALM COAST			34	100%	34
VILLAGE DOCTORS		24	9	27%	33
QUEST DIAGNOSTICS NICHOLS INSTITUTE- LPP		3	30	91%	33
ADVENTHEALTH CENTRA CARE LEE ROAD		20	13	39%	33
HEALTHLINK DIAGNOSTIC LABORATORIES INC		16	17	52%	33
SMA LAB		4	29	88%	33
CENTRA CARE – AZALEA PARK			33	100%	33
DESOTO MEMORIAL HOSPITAL LAB			33	100%	33
MED FAST URGENT CARE CENTER			33	100%	33
NAPLES URGENT CARE		22	11	33%	33
KENDALL REGIONAL MEDICAL CENTER LAB	3		30	91%	33
ADVENTHEALTH CENTRA CARE DELAND		1	31	97%	32
JAMES A. HALEY VETERANS' HOSPITAL			32	100%	32
NEW YORK STATE ELR - NEWYORK-PRESBYTERIAN/QUEENS DIAGNOSTIC		31	1	3%	32
HEALTH CENTERS AT BRENTWOOD		31	1	3%	32
QUEST DIAGNOSTICS-VERO BEACH-37TH ST		31			31
ST. MARYS MEDICAL CENTER		1	30	97%	31

COVID-19: testing by laboratory

Data through Sep 29, 2020 verified as of Sep 30, 2020 at 09:25 AM

Data in this report are provisional and subject to change.

The numbers in the table below represent the number of Florida and non-Florida residents for whom test results were received by the Department of Health. A person can be tested by more than one laboratory and can have both positive and negative results. **Therefore, the sum of the numbers in each column will be larger than the total number of people tested.**

Reporting lab	Inconclusive	Negative	Positive	Percent positive	Total
NEXT MOLECULAR ANALYTICS		1	30	97%	31
QUEST DIAGNOSTIC INC	1	4	26	84%	31
WIMAUMA COMMUNITY HEALTH CENTER		23	8	26%	31
QUEST DIAGNOSTICS INC.			31	100%	31
PARAMOUNT URGENT CARE - OVIEDO		4	27	87%	31
VISTA		5	26	84%	31
VA		15	16	52%	31
LAB			30	100%	30
NEW YORK STATE ELR - ERIE COUNTY MEDICAL CTR CLINICAL LABS		30			30
OUT OF STATE		14	16	53%	30
RDX BIOSCIENCE,			30	100%	30
ST FRANCIS HOSPITAL		24	6	20%	30
QUOTIENT SCIENCES			30	100%	30
POINT WASHINGTON MEDICAL CLINIC			30	100%	30
CAREFAST+		26	4	13%	30
AMELIA MEDICAL CARE			30	100%	30
INTERLAB		1	29	97%	30
EXPRESS GENE MOLECULAR DIAGNOSTICS LABORATORY		1	28	97%	29
NEW YORK STATE ELR - WILSON MEMORIAL REGIONAL MEDICAL CENTER		28	1	3%	29
WUESTHOFF MEMORIAL HOSPITAL			29	100%	29
P4CLINICAL	3	2	24	83%	29
AHSE ROP		28	1	3%	29
CAREFAST MURABELLA		29			29
ADVENT HEALTH FISH MEMORIAL		2	27	93%	29
LONGWOOD HEALTH AND REHABILITATION CENTER		28	1	3%	29
LECONTE MEDICAL CENTER LAB		22	6	21%	28
NORTH SHORE UNIVERSITY HOSPITAL LABORATORY		26	2	7%	28
BAPTIST PRIMARY CARE		14	14	50%	28
BAYA PHARMACY			28	100%	28
LONGWOOD FAMILY PRACTICE		26	2	7%	28
GENEDX		22	6	21%	28
DOH-WEST PALM BEACH BRANCH LABORATORY			28	100%	28
MANOR AT CARPENTERS		26	2	7%	28
MOLECULAR TESTING LABS			28	100%	28
MEDFAST URGENT CARE			27	100%	27
NEW YORK STATE ELR - ROCHESTER GENERAL HOSPITAL LABORATORY		26	1	4%	27
UNIVERSITY OF MIAMI HEPATOLOGY DIAGNOSTIC LABORATORY			27	100%	27
SOFT CELL LABORATORIES		25	2	7%	27
MINUTECLINIC DIAGNOSTIC OF SOUTH CAROLINA, LLC		26	1	4%	27
FHMG_CTR FOR SENIOR HEALTH		22	5	19%	27
BAPTIST HEALTH URGENT CARE MIAMI BEACH		22	5	19%	27
PRMG - EAST NAPLES		21	6	22%	27
ST VINCENTS MEDICAL CENTER RIVERSIDE NURSING		4	23	85%	27
ARCPOINT LABS OF ORANGE PARK		25	2	7%	27
SUNCOAST LABS			27	100%	27
ACCURATE DIAGNOSTIC LAB		26	1	4%	27
MIAMI BEACH COMMUNITY HEALTH CENTER			26	100%	26

COVID-19: testing by laboratory

Data through Sep 29, 2020 verified as of Sep 30, 2020 at 09:25 AM

Data in this report are provisional and subject to change.

The numbers in the table below represent the number of Florida and non-Florida residents for whom test results were received by the Department of Health. A person can be tested by more than one laboratory and can have both positive and negative results. **Therefore, the sum of the numbers in each column will be larger than the total number of people tested.**

Reporting lab	Inconclusive	Negative	Positive	Percent positive	Total
CDC		17	9	35%	26
MONCRIEF ARMY HEALTH CLINIC			26	100%	26
ST. ANTHONY'S HOSPITAL			26	100%	26
CENTRA CARE CONWAY			26	100%	26
ROLLINS COLLEGE WELLNESS CENTER		2	24	92%	26
CITRUS HEALTH AND REHAB		8	18	69%	26
ALTAMONTE PEDIATRIC ASSOCIATES		26			26
Diatherix Laboratories, LLC		14	12	46%	26
POPLAR HEALTHCARE PLLC	1	10	15	58%	26
OAKTREE HEALTHCARE			26	100%	26
CENTRA CARE- WINTER GARDEN		2	24	92%	26
LABCORP - MIAMI		4	21	84%	25
FLORIDA DEPARTMENT OF HEALTH IN POLK COUNTY		25			25
FHMG LAKE MARY PEDS		24	1	4%	25
MOLECULAR DIAGNOSTICS		1	24	96%	25
IPSUM DIAGNOSTICS			25	100%	25
JAMES A HALEY VETERAN'S HOSPITAL			25	100%	25
ADVENT HEALTH CENTRA CARE - EAST ORLANDO		5	20	80%	25
ANGEL KIDS PEDIATRICS-BARTRAM PARK		24	1	4%	25
HIGHLANDS MEDICAL CENTER		24	1	4%	25
PRIMECARE OF DOTHAN		18	7	28%	25
NEW YORK STATE ELR - LENOX HILL HOSPITAL		23	2	8%	25
CONNECTICUT DEPARTMENT OF HEALTH		22	2	8%	24
WELLNOW URGENT CARE		23	1	4%	24
ADVENTHEALTH CENTRA CARE CITRUS PARK			24	100%	24
BROWARD HEALTH CORAL SPRINGS EPIDEMIOLOGY DEPT			24	100%	24
LABORATORY DYNAMICS		20	4	17%	24
PATRICK AIR FORCE BASE		1	23	96%	24
BAPTIST HEALTH URGENT CARE AT SAWGRASS		22	1	4%	23
AVENTIS BIO-SERVICES CTL		23			23
UNIVERSITY ALABAMA		23			23
NEW YORK STATE ELR - QUEST DIAGNOSTICS INCORPORATED		20	3	13%	23
FIRST CHOICE URGENT CARE			23	100%	23
VISITING PHYSICIANS ASSOCIATION LABORATORY		21	2	9%	23
MD 365 MEDICAL CARE PLLC		23			23
CENTRA CARE KIDS WINTER PARK			23	100%	23
TRUGENX			23	100%	23
ANGEL KIDS PEDIATRICS-BEACH BLVD		21	2	9%	23
NEW YORK STATE ELR - SARATOGA HOSPITAL LABORATORY		22	1	4%	23
THE TERRACE OF JACKSONVILLE		2	20	91%	22
ST. JOSEPH'S HOSPITAL NORTH			22	100%	22
MINUTECLINIC DIAGNOSTIC OF RHODE ISLAND, LLC #1544		21	1	5%	22
MOBILE DIVISION LABORATORY		7	15	68%	22
MAGNOLIA DIAGNOSTIC			22	100%	22
EGL GENETIC DIAGNOSTICS		1	21	95%	22
DOCTORS MEMORIAL FAMILY MEDICINE			22	100%	22
VALENCIA HILLS HEALTH AND REHABILITATION CENTER		20	2	9%	22

COVID-19: testing by laboratory

Data through Sep 29, 2020 verified as of Sep 30, 2020 at 09:25 AM

Data in this report are provisional and subject to change.

The numbers in the table below represent the number of Florida and non-Florida residents for whom test results were received by the Department of Health. A person can be tested by more than one laboratory and can have both positive and negative results. **Therefore, the sum of the numbers in each column will be larger than the total number of people tested.**

Reporting lab	Inconclusive	Negative	Positive	Percent positive	Total
HEALTH FIRST-VIERA HOSPITAL		1	21	95%	22
PENNSYLVANIA DEPT OF HEALTH		19	3	14%	22
PRECISION HEALTH SOLUTIONS LAB			22	100%	22
WUESTHOFF MEDICAL CENTER-MELBOURNE			21	100%	21
PARRISH MEDICAL CENTER		1	20	95%	21
WESTMINSTER ST AUGUSTINE		21			21
BIOREFERENCE LABORATORIES, INC.		11	10	48%	21
MD LABS		8	13	62%	21
JACKSON HEALTH SYSTEM			21	100%	21
LEE MEMORIAL HEALTH PARK LAB			21	100%	21
AMEERAH LABS			21	100%	21
LABORATORY OF FLORIDA			21	100%	21
SUNQUEST		3	18	86%	21
SENIOR HEALTH OF WINTER PARK DUNDEE		21			21
ST. CLOUD HOSPITAL		20	1	5%	21
BIOFIRE		7	13	65%	20
BAYFRONT MEDICAL		15	5	25%	20
MAYO CLINIC LABS - ROCHESTER SUPERIOR DRIVE		2	18	90%	20
EMPIRE CITY LABORATORIES INC		1	19	95%	20
EAST ALABAMA MEDICAL CENTER LABORATORY		14	6	30%	20
TROY REGIONAL MEDICAL CENTER		12	8	40%	20
ISLAND COAST PEDIATRICS PA		19	1	5%	20
NEW YORK STATE ELR - BRONX LEBANON HOSPITAL-MEDICAL CENTER		19	1	5%	20
CLEVELAND CLINIC FOUNDATION		11	9	45%	20
ASSOCIATED PATHOLOGISTS		16	4	20%	20
ADVENT HEALTH NEW SMYRNA BEACH			20	100%	20
INTEGRATED REGIONAL LABORATORIES - LARGO			19	100%	19
NEW YORK STATE ELR - NEW YORK CITY DEPARTMENT OF HEALTH & MENTAL		18	1	5%	19
MED HEALTH SERVICES		18	1	5%	19
SUNPATH-MDL	1	7	11	58%	19
HEALTHY MINORS, LLC.		19			19
LIFE CARE CENTER OF ALTAMONTE SPRINGS			19	100%	19
SOLARIS HEALTHCARE IMPERIAL		19			19
PALO ALTO VA MEDICAL CENTER		1	18	95%	19
DOCTORS MEMORIAL HOSPITAL		8	11	58%	19
FAST TRACK URGENT CARE CENTER - SEMINOLE			19	100%	19
FLORIDA DEPARTMENT OF HEALTH		11	7	39%	18
SIGNATURE HEALTHCARE AT THE COURTYARD		16	2	11%	18
HUNTINGTON HOSPITAL LABORATORY		17	1	6%	18
SUNTREE INTERNAL MEDICINE		18			18
MEDONE URGENT CARE AT ST. AUGUSTINE			18	100%	18
PECONIC BAY MEDICAL CENTER LABORATORY		14	4	22%	18
WELLNOW URGENT CARE PC		18			18
LAB INTERMARKET FACILITY LAB			18	100%	18
STONE WASH CLINICAL LABORATORIES		2	16	89%	18
INTERCOASTAL MEDICAL GROUP			18	100%	18
MADISON CORE LABORATORIES		17	1	6%	18

COVID-19: testing by laboratory

Data through Sep 29, 2020 verified as of Sep 30, 2020 at 09:25 AM

Data in this report are provisional and subject to change.

The numbers in the table below represent the number of Florida and non-Florida residents for whom test results were received by the Department of Health. A person can be tested by more than one laboratory and can have both positive and negative results. **Therefore, the sum of the numbers in each column will be larger than the total number of people tested.**

Reporting lab	Inconclusive	Negative	Positive	Percent positive	Total
NEW YORK STATE ELR - BROOKDALE UNIVERSITY HOSPITAL		17	1	6%	18
LABCORP INC		5	13	72%	18
XPRESS WELLNESS URGENT CARE			18	100%	18
TPCA CLINICAL LABORATORIES		15	3	17%	18
REDITUS LABORATORIES			17	100%	17
MAKO MEDICAL LABORATORIES		1	16	94%	17
COCOA BEACH/ADVENT CENTRA		5	12	71%	17
NEW YORK STATE ELR - LOURDES HOSPITAL INC		16	1	6%	17
NITE LITE PEDIATRICS - PORT ST. LUCIE		11	6	35%	17
TYNDALL AFB			17	100%	17
SEVEN RIVERS REGIONAL MEDICAL CENTER		4	13	76%	17
PATHGROUP			17	100%	17
COASTAL URGENT CARE		7	10	59%	17
LABCORP - CLEARWATER		3	14	82%	17
QUEST DIAGNOSTICS NICHOLS INSTITUTE - SJC (LPP)		12	5	29%	17
LUTHERAN HAVEN		17			17
DOH		5	12	71%	17
PCB CLINIC		6	11	65%	17
AMERICAN HEALTH ASSOCIATES OF TAMPA		2	15	88%	17
NEW YORK STATE ELR - VASSAR BROTHERS MEDICAL CENTER LABORATORY		17			17
MEDCOMP SCIENCES			17	100%	17
WATSON CLINIC LLP SOUTH			17	100%	17
CVS PHARMACY			16	100%	16
DEPARTMENT OF VETERANS AFFAIRS MEDICAL CENTER			16	100%	16
SPECIALITY LABORATORIES,INC		13	3	19%	16
UNITED LABORATORY SERVICE			16	100%	16
PARK WEST MEDICAL CENTER		15	1	6%	16
MINUTE CLINIC LLC #2216		15	1	6%	16
BIODESIX, INC.		12	4	25%	16
QUESTDIAGNOSTICS INCORPORATED		2	14	88%	16
BROAD INSTITUTE CLINICAL SEQUENCING RESEARCH PLATFORM		14	2	13%	16
MINUTECLINIC #4760		16			16
ADVENTIST HEALTH SYSTEM FLORIDA		16			16
LAKE CITY VETERANS HOSPITAL			16	100%	16
JACKSON NORTH MEDICAL CENTER		2	14	88%	16
CONSOLIDATED LAB SERVICES		8	8	50%	16
ADVENTHEALTH CENTRA CARE TEMPLE TERRACE			16	100%	16
UPMC CHAUTAUQUA AT WCA LABORATORY		15			15
FHMG-FLORIDA HOSPITAL MEDICAL GROUP		12	3	20%	15
QUEST DIAGNOSTICS INCORPORATED			15	100%	15
MEDIPATH			15	100%	15
BAPTIST HEALTH MEDICAL PLAZA AT CORAL SPRINGS		14	1	7%	15
ADVENTHEALTH CENTRA CARE WINTER GARDEN		1	14	93%	15
DIATHERIX		13	2	13%	15
DELRAY MEDICAL CENTER LAB		1	14	93%	15
USF		1	14	93%	15
ORLANDO HEALTH		2	13	87%	15

COVID-19: testing by laboratory

Data through Sep 29, 2020 verified as of Sep 30, 2020 at 09:25 AM

Data in this report are provisional and subject to change.

The numbers in the table below represent the number of Florida and non-Florida residents for whom test results were received by the Department of Health. A person can be tested by more than one laboratory and can have both positive and negative results. **Therefore, the sum of the numbers in each column will be larger than the total number of people tested.**

Reporting lab	Inconclusive	Negative	Positive	Percent positive	Total
UNIPATH		8	7	47%	15
SOUTHERN LABORATORY			15	100%	15
LAKELAND REGIONAL HEALTH LAKE MIRIAM			15	100%	15
UVMC MICROBIOLOGY		14	1	7%	15
UNIVERSITY OF MIAMI		1	14	93%	15
MILTON 4707		15			15
NEW YORK STATE ELR - ST PETER'S BENDER LABORATORY		15			15
STATEN ISLAND UNIVERSITY HOSPITAL-POUCH		15			15
PHYSICIANS STAT			15	100%	15
URGENT CARE CLINIC OF LINCOLN		14	1	7%	15
ADVENTHEALTH ZEPHYRHILLS			15	100%	15
MONTEFIORE NEW ROCHELLE HOSPITAL		14	1	7%	15
ADVENTHEALTH CENTRE CARE - KISSIMMEE			14	100%	14
HEALTH CENTRAL HOSPITAL			14	100%	14
SOUTHEAST ALABAMA MEDICAL CENTER			14	100%	14
NEW YORK STATE ELR - GOOD SAMARITAN HOSPITAL LABORATORY		13	1	7%	14
CENTRA CARE - SAND LAKE			14	100%	14
BOZEMAN HEALTH DEACONESS HOSPITAL		11	3	21%	14
MILLENNIUM PHYSICIAN GROUP LCC			14	100%	14
WHITE WILSON MEDICAL CENTER CLINIC			14	100%	14
EVERLYWELL		9	5	36%	14
ASCENSION ST. VINCENT'S PRIMARY CARE			14	100%	14
ADVENT HEALTH CENTRA CARE- AZALEA PARK		13	1	7%	14
XERA MED RESEARCH			14	100%	14
FAST TRACK URGENT CARE CENTER - TYRONE			14	100%	14
OKEECHOBEE HEALTHCARE FACILITY			14	100%	14
EXOSOME DIAGNOSTICS		14			14
PHOSPHORUS DIAGNOSTICS		12	2	14%	14
POARCH BANC CREEK INDIANS TRIBAL HEALTH DEPARTMENT			14	100%	14
TALLAHASSEE PRIMARY CARE ASSOC, PA		12	1	8%	13
NEW YORK STATE ELR - LABORATORY ALLIANCE OF CENTRAL NEW		13			13
CLINICAL LABORATORY SERVICES			13	100%	13
LINCOLN DIAGNOSTIC LAB		13			13
PHYSICIANS REGIONAL WALK-IN		10	3	23%	13
FLORIDA STATE HOSPITAL			13	100%	13
SOUTHEAST FAMILY HEALTHCARE CENTER			13	100%	13
MINUTECLINIC DIAGNOSTIC OF RHODE ISLAND, LLC #212		13			13
WESTPAC LABS		1	12	92%	13
GENUS3		3	10	77%	13
ADVANCED URGENT CARE		11	2	15%	13
BAPTIST SOUTH MEDICAL CENTER		2	11	85%	13
SOLARIS HEALTHCARE OSCEOLA		11	1	8%	12
EMERALD COAST HOSPICE		12			12
LIFE CARE CENTER OF WINTER HAVEN			12	100%	12
SHELBY COUNTY HEALTH CARE CORPORATION		9	3	25%	12
GLEN OAKS HEALTH AND REHABILITATION CENTER			12	100%	12
NEW YORK PRESBYTERIAN - ALLEN HOSPITAL		12			12

COVID-19: testing by laboratory

Data through Sep 29, 2020 verified as of Sep 30, 2020 at 09:25 AM

Data in this report are provisional and subject to change.

The numbers in the table below represent the number of Florida and non-Florida residents for whom test results were received by the Department of Health. A person can be tested by more than one laboratory and can have both positive and negative results. **Therefore, the sum of the numbers in each column will be larger than the total number of people tested.**

Reporting lab	Inconclusive	Negative	Positive	Percent positive	Total
LAB CORP OF AMERICA		4	8	67%	12
IREPERTOIRE_MOL_LAB		12			12
LABCORP BURLINGTON CYTO		9	3	25%	12
AFC URGENT CARE		2	10	83%	12
LEON CHD		12			12
MINUTE CLINIC INCORPORATE		11	1	8%	12
SANTA ROSA HMA PHYS MGMT		11	1	8%	12
BROWARD DIALYSIS			12	100%	12
NEW YORK STATE ELR - NORTH CENTRAL BRONX HOSP		11	1	8%	12
TEN HEALTHCARE		2	10	83%	12
FLORIDA DEPT OF HEALTH		4	8	67%	12
CVS PHARMACY, INC DBA CVS/PHARMACY #5685		12			12
NEW YORK STATE ELR - LONG ISLAND JEWISH MED CTR		12			12
DYNAMIC DNA LAB		1	11	92%	12
TOTAL RENAL LABORATORIES INC		7	5	42%	12
CANTON-POTSDAM HOSPITAL LABORATORY		12			12
CENTRA CARE-LBV			12	100%	12
AMERICAN ESOTERIC LABORATORIES			12	100%	12
NORTHWELL HEALTH PLAINVIEW HOSPITAL LABORATORY		10	2	17%	12
UNIVERSITY HILLS HEALTH AND REHABILITATION CENTER		10	2	17%	12
POCONO MEDICAL CENTER		11			11
NEW YORK STATE ELR - JACOBI MEDICAL CENTER		11			11
BIO-REFERENCE LABORATORIES			11	100%	11
ADVENTHEALTH PEDIATRICS/LAKE MARY PEDS		10	1	9%	11
PHYSICIANS PRIMARY CARE		11			11
FUNGAL REFERENCE LABORATORY		11			11
CVS PHARMACY # 10423		10	1	9%	11
BAYCARE OUTREACH LABORATORY SERVICES		1	10	91%	11
PROMEDICA LABORITORIES		10	1	9%	11
PALM BEACH PATHOLOGY		9	2	18%	11
NEW YORK STATE ELR - SOUTHSIDE HOSPITAL NORTHWELL HEALTH LABORATORY		10	1	9%	11
PROMEDICA LABORATORIES		10	1	9%	11
INDIAN RIVER MEDICAL CENTER		11			11
ESCAMBIA COMMUNITY CLINIC			11	100%	11
ACHS		2	9	82%	11
UF HEALTH NORTH JACKSONVILLE			11	100%	11
UNIV OF MIAMI			11	100%	11
ADVENT HEALTH SEBRING			11	100%	11
TAYLORVILLE FAMILY MEDICINE		7	4	36%	11
FLORIDA COMMUNITY HEALTH CENTER OF ST. LUCIE			11	100%	11
HEALTHQUEST LABORATORIES		4	7	64%	11
ORLANDO HEALTH EMERGENCY DEPARTMENT AND MEDICAL		11			11
BROWARD HEALTH CARE			10	100%	10
ONE MILO		10			10
CORE LABORATORY		1	9	90%	10
PARKWEST MEDICAL CENTER		9	1	10%	10
KEY PRIMARY CASE			10	100%	10

COVID-19: testing by laboratory

Data through Sep 29, 2020 verified as of Sep 30, 2020 at 09:25 AM

Data in this report are provisional and subject to change.

The numbers in the table below represent the number of Florida and non-Florida residents for whom test results were received by the Department of Health. A person can be tested by more than one laboratory and can have both positive and negative results. **Therefore, the sum of the numbers in each column will be larger than the total number of people tested.**

Reporting lab	Inconclusive	Negative	Positive	Percent positive	Total
NEW JERSEY DEPARTMENT OF HEALTH COMMUNICABLE DISEASE SERVICE		3	7	70%	10
KEYS MEDICAL GROUP			10	100%	10
NORTH OKALOOSA PHYSICIAN GROUP		10			10
DEPARTMENT OF VETERANS AFFAIRS ORLANDO MEDICAL CENTER			10	100%	10
LAKE MARY KIDS CENTRA CARE			10	100%	10
NEW YORK STATE ELR - HUDSON VALLEY HOSPITAL CENTER LABORATORY		9	1	10%	10
ST ELIZABETH MEDICAL CENTER LABORATORY		9	1	10%	10
BAYCARE LABORATORIES		1	9	90%	10
BAY PINES VA		1	9	90%	10
NEW YORK STATE ELR - JAMAICA HOSPITAL MEDICAL CENTER		10			10
MEDICAL LABORATORY DIAGNOSTICS			10	100%	10
SANFORD MOBILE LAB		8	2	20%	10
PINELLAS COUNTY HEALTH DEPARTMENT		2	8	80%	10
MAINSTREET FAMILY CARE		1	9	90%	10
ACADIAN DIAGNOSTIC LABORATORIES		8	2	20%	10
NORTH FLORIDA PEDIATRICS-MARIANNA		1	9	90%	10
CENTRA CARE – APOPKA			10	100%	10
NORTH CAROLINA DEPARTMENT OF HEALTH & HUMAN SERVICES			10	100%	10
UMHC/SYLVESTER AT KENDALL		1	9	90%	10
FLORIDA PEDIATRICS			10	100%	10
ADVENTHEALTH CENTRA CARE ORMOND BEACH			10	100%	10
NEW YORK STATE ELR - CATHOLIC HEALTH SERVICES REGIONAL LABORATORY		8	2	20%	10
LAKE BALDWIN CBOC		9	1	10%	10
FLORIDA DEPARTMENT OF HEALTH IN HILLSBOROUGH COUNTY			9	100%	9
GCPM MANUAL MICROBIOLOGY		1	8	89%	9
MICHIGAN DEPARTMENT OF HEALTH AND HUMAN SERVICES			9	100%	9
FLORIDA HOSPITAL LABS			9	100%	9
CREATIVE TESTING SOLUTIONS		3	6	67%	9
EDEN SPRINGS NURSING AND REHAB CENTER		7	2	22%	9
WOLFSON (USE BAPTIST)			9	100%	9
ST VINCENT'S EAST LABORATORY		8	1	11%	9
COMMUNITY HEALTH CENTER		2	7	78%	9
PALM BAY URGENT CARE			9	100%	9
CLEVELAND CLINIC			9	100%	9
NEW YORK STATE ELR - BROOKLYN HOSPITAL CENTER DOWNTOWN CAMPUS		9			9
UNK		7	2	22%	9
ADVENTHEALTH CENTRA CARE ORANGE CITY			9	100%	9
CENTURY HEALTH AND REHABILITATION CENTER			9	100%	9
SPORTS DRUG TESTING LABORATORY			9	100%	9
APPLE DIAGNOSTICS LAB		3	6	67%	9
PRECISION GENETICS			9	100%	9
MHHS All Lab Subsection		9			9
GRAND ST PAUL CVS		9			9
Q ANSWER LAB			9	100%	9
MOUNT DORA PEDIATRICS		8	1	11%	9
DELAWARE CVS PHARMACY, LLC		9			9
MASSACHUSETTS GENERAL HOSPITAL		1	8	89%	9

COVID-19: testing by laboratory

Data through Sep 29, 2020 verified as of Sep 30, 2020 at 09:25 AM

Data in this report are provisional and subject to change.

The numbers in the table below represent the number of Florida and non-Florida residents for whom test results were received by the Department of Health. A person can be tested by more than one laboratory and can have both positive and negative results. **Therefore, the sum of the numbers in each column will be larger than the total number of people tested.**

Reporting lab	Inconclusive	Negative	Positive	Percent positive	Total
FLORIDA DEPARTMENT OF HEALTH IN LAKE COUNTY		3	6	67%	9
PARAMOUNT URGENT CARE - WINDERMERE			9	100%	9
BAY CARE OCCUPATIONAL CLINIC			9	100%	9
ROCKLEDGE		1	8	89%	9
ST CATHERINE OF SIENA HOSPITAL		9			9
NEWYORK-PRESBYTERIAN/ LAWRENCE HOSPITAL LABORATORY		9			9
PATHOGENIUS LABORATORIES		2	7	78%	9
UNAVAILABLE/UNKNOWN/NO INFORMATION FOUND			9	100%	9
STATE LAB		1	8	89%	9
Maury Regional Hospital		5	3	38%	8
LIFE CARE CITRUS COUNTY			8	100%	8
SARNO EXTENDED HOURS			8	100%	8
NEW YORK STATE ELR - JAMES J PETERS VA MEDICAL CENTER		6	2	25%	8
WALGREENS #05398		7	1	13%	8
ST JOSEPH HOSPITAL		7	1	13%	8
NORTH BAY HOSPITAL			8	100%	8
NEW YORK STATE ELR - ELMHURST HOSPITAL CENTER		7	1	13%	8
LAKELAND REGIONAL RESPIRATORY CARE CENTER			8	100%	8
DALE MEDICAL CENTER		4	4	50%	8
PALM GARDEN OF WINTER HAVEN			8	100%	8
ADVENTHEALTH CENTRA CARE - HUNTERS CREEK			8	100%	8
LABCORP - NAPLES		1	7	88%	8
LABCORP - BRANDON		4	4	50%	8
CENTRA CARE – LAKE NONA		1	7	88%	8
FLORIDA HOSPITAL		2	6	75%	8
LAB CORPORATION OF AMERICA			8	100%	8
ARCPPOINT LABS OF SARASOTA		1	7	88%	8
NATIONS BEST FAMILY HEALTH CARE			8	100%	8
LEHIGH VALLEY HOSPITAL		3	5	63%	8
MEDONE URGENT CARE CENTER		2	6	75%	8
THE COMMONWEALTH OF MASSACHUSETTS			8	100%	8
SYLVESTER AT PLANTATION LABORATORY		7	1	13%	8
LONGLEAF DIAGNOSTIC LABORATORIES		2	6	75%	8
UNIVERSITY HOSPITAL - STONY BROOK EASTERN		8			8
LEE MEMORIAL LAB GULF COAST	2		6	75%	8
MEDEMERGE		7	1	13%	8
LAKE WALES MEDICAL CENTER INC			8	100%	8
AIM LABORATORIES			8	100%	8
BAYONET POINT MEDICAL CENTER			8	100%	8
X-GENE MOLECULAR LABS		1	7	88%	8
PRATTVILLE BAPTIST HOSPITAL		7	1	13%	8
GENEUS DIAGNOSTICS			8	100%	8
DOCTOR'S IN HOUSE LAB			8	100%	8
ARNOT OGDEN MEDICAL CENTER LABORATORY		8			8
EXECUTIVE MEDICAL SERVICES		8			8
URGENT CARE TCMA			8	100%	8
UNIVERSITY OF TAMPA STUDENT HEALTH AND SHC CLINICAL LABORATORY		6	2	25%	8

COVID-19: testing by laboratory

Data through Sep 29, 2020 verified as of Sep 30, 2020 at 09:25 AM

Data in this report are provisional and subject to change.

The numbers in the table below represent the number of Florida and non-Florida residents for whom test results were received by the Department of Health. A person can be tested by more than one laboratory and can have both positive and negative results. **Therefore, the sum of the numbers in each column will be larger than the total number of people tested.**

Reporting lab	Inconclusive	Negative	Positive	Percent positive	Total
ORLANDO HEALTH AND REHAB CENTER			8	100%	8
MICHIGAN DEPARTMENT OF COMMUNITY HEALTH		1	7	88%	8
ABBOTT			8	100%	8
CHEMISYS LABORATORIES			8	100%	8
ST. JOSEPH HOSPITAL AND HEALTH CARE INC.			8	100%	8
DCH REGIONAL MEDICAL CENTER LABORATORY		7			7
LAKELAND REGIONAL HEALTH			7	100%	7
SAMARITAN MEDICAL CENTER		7			7
LABORATORY CORPORATION OF AMER		4	3	43%	7
NEW YORK STATE ELR - LONG ISLAND JEWISH VALLEY STREAM		7			7
LEE COUNTY HEALTH DEPARTMENT		4	3	43%	7
ARCHBOLD MEMORIAL HOSPITAL/LAB		3	4	57%	7
ORMOND BEACH CENTRA CARE			7	100%	7
DAVID LAWRENCE CENTER		5	2	29%	7
BARRY UNIVERSITY STUDENT HEALTH SERVICES		6	1	14%	7
CLERMONT HEALTH AND REHAB			7	100%	7
EAST LAKE PEDIATRICS			7	100%	7
BAYCARE MEDICAL GROUP INC			7	100%	7
FLORIDA HOSPITAL KISSIMMEE		4	3	43%	7
RICHMOND UNIVERSITY MEDICAL CENTER		6	1	14%	7
SUNCOAST URGENT CARE			7	100%	7
HEALTH CARE LABORATORY SERVICES		1	6	86%	7
HEALTHMARK REGIONAL HOSPITAL LAB		3	4	57%	7
HOLY NAME MEDICAL CENTER		6	1	14%	7
GULF COAST MEDICAL GROUP		2	5	71%	7
FLORIDA CLINICAL LAB			7	100%	7
PRIMARY CARE OF THE TREASURE COAST		1	6	86%	7
TREASURE COAST URGENT CARE			7	100%	7
NO NAME		5	2	29%	7
CAPE REGIONAL MEDICAL CENTER		7			7
INTERMOUNTAIN CENTRAL LAB		1	6	86%	7
NORTHSHORE UNIVERSITY HEALTHSYSTEM EVANSTON HOSPITAL LAB			7	100%	7
QUE		4	3	43%	7
CVS MINUTE CLINIC			7	100%	7
AVANTE ST CLOUD		4	3	43%	7
ASCENSION ST. VINCENT'S SOUTHSIDE			7	100%	7
EXPRESS CARE OF BELLEVIEW		7			7
BEAUMONT LABORATORY			7	100%	7
WALGREENS #03413		5	2	29%	7
TRUE HEALTH DIAGNOSTICS		1	6	86%	7
TOTAL ACCESS URGENT CARE			7	100%	7
FINLAY C. LABORATORY		3	4	57%	7
BROOKWOOD BAPTIST MEDICAL CENTER		7			7
EMERALD COAST PEDIATRICS			7	100%	7
ADVENTHEALTH CENTRA CARE - SAND LAKE			6	100%	6
LABCORP-PORT ST.LUCIE		6			6
SHELBY BAPTIST MEDICAL CENTER		2	4	67%	6

COVID-19: testing by laboratory

Data through Sep 29, 2020 verified as of Sep 30, 2020 at 09:25 AM

Data in this report are provisional and subject to change.

The numbers in the table below represent the number of Florida and non-Florida residents for whom test results were received by the Department of Health. A person can be tested by more than one laboratory and can have both positive and negative results. **Therefore, the sum of the numbers in each column will be larger than the total number of people tested.**

Reporting lab	Inconclusive	Negative	Positive	Percent positive	Total
STARKE FAMILY MEDICAL CENTER		5	1	17%	6
LAWTON CHILES HEALTH CENTER		1	5	83%	6
PALMETTO HEALTH ALLIANCE		3	3	50%	6
DOCTORS URGENT CARE			6	100%	6
WALGREENS #007354		5	1	17%	6
VIRTUA VOORHEES HOSPITAL		4	2	33%	6
DOH - INDIAN RIVER		5	1	17%	6
CARITHERS PEDIATRIC GROUP		5	1	17%	6
TMH PHYSICIAN PARTNERS - MONTICELLO		6			6
BAYFRONT HEALTH PUNTA GORDA			6	100%	6
ACH			6	100%	6
SAINT PETER'S UNIVERSITY HOSPITAL		6			6
BOCA RATON REGIONAL HOSPITAL LAB			6	100%	6
MIDMICHIGAN MEDICAL CENTER			6	100%	6
UNIVERSITY HOSPITAL		4	2	33%	6
QUEST DIAGNOSTIC		2	4	67%	6
LAB UNKNOWN		6			6
BAY CARE			6	100%	6
DOH JACKSONVILLE CENTRAL LABORATORY		3	3	50%	6
HUNT CLUB MEDICAL		5	1	17%	6
BAYCARE ALLIANT HOSPITAL			6	100%	6
CARESPOT OF NOCATEE			6	100%	6
MINUTECLINIC DIAGNOSTIC OF TEXAS, LLC #2580		6			6
HELIX DIAGNOSTICS			6	100%	6
NICHOLS INSTITUTE QUEST DIAGNOSTICS	1	2	3	50%	6
ROCKLEDGE FAMILY HEALTH			6	100%	6
GENE STREET LABORATORIES, LLC		6			6
METRO KNOXVILLE HMA		5	1	17%	6
CAREWELL 301 - WARWICK			6	100%	6
Cleveland Clinic Laboratories		2	4	67%	6
CVS/PHARMACY #10373		6			6
DIACARTA INC.		6			6
COVANCE CENTRAL LABORATORY			6	100%	6
LABCORP DIAGNOSTICS-MIAMI		2	4	67%	6
LABCORP NEW PORT RICHEY			6	100%	6
TAMIAMI LAB MILLENIUM			6	100%	6
WATAUGA MEDICAL CENTER		4	2	33%	6
BAPTIST HEALTH EXPRESS CARE AT KEY BISCAYNE		5	1	17%	6
FLORIDA WOMAN CARE LABORATORY			6	100%	6
VA COMMUNITY CLINIC			6	100%	6
BETH ISRAEL DEACONESS MEDICAL CENTER			6	100%	6
NOVANT HEALTH GOHEALTH URGENT CARE-HARRISBURG		1	5	83%	6
UM MILLER SCHOOL OF MEDICINE			6	100%	6
CAPITAL HEALTH PLAN LABORATORIES			6	100%	6
LABCORP RARITAN		6			6
DOH-TAMPA BRANCH LABORATORY (MLK BLVD)		2	3	60%	5
WEST PACIFIC MEDICAL LABORATORY			5	100%	5

COVID-19: testing by laboratory

Data through Sep 29, 2020 verified as of Sep 30, 2020 at 09:25 AM

Data in this report are provisional and subject to change.

The numbers in the table below represent the number of Florida and non-Florida residents for whom test results were received by the Department of Health. A person can be tested by more than one laboratory and can have both positive and negative results. **Therefore, the sum of the numbers in each column will be larger than the total number of people tested.**

Reporting lab	Inconclusive	Negative	Positive	Percent positive	Total
APPALACHIAN REGIONAL HEALTHCARE SYSTEM		5			5
CVS/PHARMACY #17637		5			5
BAPTIST MEDICAL CENTER EAST		3	2	40%	5
UPMC HEALTH SYSTEM		4	1	20%	5
BROWARD COUNTY HEALTH DEPT.			5	100%	5
VRL EUROFINs		3	2	40%	5
BLOUNT MEMORIAL HOSPITAL		5			5
PHELPS HOSPITAL LABORATORY		5			5
COMMUNITY HEALTH OF SOUTH FLORIDA			5	100%	5
WADSWORTH CENTER - DAVID AXELROD INSTITUTE		5			5
XRL SXF REF LAB		5			5
BioReference Laboratories, Inc			5	100%	5
MAINSTREET FAMILY SELECT		1	4	80%	5
OMNICARE PHARMACY OF TEXAS 1, LP DBA OMNICARE		5			5
NEW YORK STATE ELR - ELLIS HOSPITAL LABORATORY		5			5
LUXOR SCIENTIFIC LLC			5	100%	5
ED FRASER MEMORIAL HOSPITAL			5	100%	5
PEDIATRIC CARE CENTER- JACKSONVILLE BEACH		1	4	80%	5
DOCTORS CLINICAL LABORATORY, INC		4	1	20%	5
JFK MEDICAL CENTER NORTH LAB			5	100%	5
MONTEFIORE ST LUKE'S CORNWALL HOSPITAL		4	1	20%	5
MANATEE PEDIATRICS			5	100%	5
WALGREENS #6637		5			5
MAUREEN OROURKE-FUTEY			5	100%	5
NEW YORK STATE ELR - BELLEVUE HOSPITAL CENTER DEPARTMENT		5			5
DORAL URGENT CARE			5	100%	5
MINUTECLINIC DIAGNOSTIC OF TEXAS, LLC		5			5
CENTRAL BALDWIN IMMEDIATE CARE & FAMILY PRACTICE		4	1	20%	5
STATEN ISLAND UNIVERSITY HOSPITAL		5			5
NEW YORK STATE ELR - SAMARITAN HOSPITAL LABORATORY		5			5
CVS			5	100%	5
NEW YORK STATE ELR - VA NEW YORK HARBOR HEALTHCARE SYSTEM		5			5
BIOTECH			5	100%	5
CVS LA2297224CV NEW ORLEANS		5			5
CHILDREN'S HOSPITAL OF PHILADELPHIA		5			5
UNKNOWN LAB			5	100%	5
HARMONY CLINIC		1	4	80%	5
MINUTECLINIC DIAGNOSTIC OF RHODE ISLAND, LLC #590		5			5
ST VINCENT'S CHILTON		4	1	20%	5
COLORADO DEPARTMENT OF PUBLIC HEALTH AND ENVIRONMENT			5	100%	5
EMERGENCY MEDICAL CENTER			5	100%	5
MEYER PEDIATRICS		3	2	40%	5
MI2297090CV HOLLAND-23D2189684		5			5
UAB DIV OF INFECTIOUS DISEASES LAB		5			5
RIVERSIDE MEDICAL GROUP		4	1	20%	5
WALGREENS #04834		5			5
WASHINGTON REHABILITATION AND NURSING CENTER		5			5

COVID-19: testing by laboratory

Data through Sep 29, 2020 verified as of Sep 30, 2020 at 09:25 AM

Data in this report are provisional and subject to change.

The numbers in the table below represent the number of Florida and non-Florida residents for whom test results were received by the Department of Health. A person can be tested by more than one laboratory and can have both positive and negative results. **Therefore, the sum of the numbers in each column will be larger than the total number of people tested.**

Reporting lab	Inconclusive	Negative	Positive	Percent positive	Total
ROBERT WOOD JOHNSON HOSPITAL		4	1	20%	5
ONEIDA HEALTHCARE CENTER		5			5
FLORIDA HEALTH CARE PLANS			5	100%	5
FELICIDAD MEDICAL CENTER			5	100%	5
WALGREENS NO 09204		5			5
ST ANTHONY NORTH			5	100%	5
THE VILLAGES CLINICAL LAB		4	1	20%	5
ADVENTHEALTH CARROLLWOOD			5	100%	5
CORAL GABLES HOSPITAL			5	100%	5
MEDRITE		1	4	80%	5
LINCOLN MEDICAL AND MENTAL HEALTH CENTER		5			5
MINUTECLINIC DIAGNOSTIC OF ILLINOIS		5			5
ETHOS LABORATORIES		5			5
DMH STEINHATCHEE FAMILY MEDICINE		3	2	40%	5
THOMAS JEFFERSON UNIVERSITY HOSPITAL		4	1	20%	5
NORTHWESTERN MEMORIAL HOSPITAL			5	100%	5
STATEN ISLAND UNIVERSITY HOSPITAL SEGUINE AVE		5			5
FRANCES WARDE MEDICAL LABORATORY		2	3	60%	5
GADSDEN REGIONAL MEDICAL CENTER		5			5
AEL KNOXVILLE			5	100%	5
BIOTECH CLINICAL LABORATORIES, INC.			5	100%	5
DOCTOR'S IN-HOUSE LAB/COMMUNITY HEALTH CENTERS OF PINELLAS -PINELLAS P			5	100%	5
MIAMI BEACH HEALTH CENTER			5	100%	5
DELTONA HEALTH CARE			4	100%	4
SOUTHEASTERN REGIONAL MEDICAL CENTER			4	100%	4
TA LABCORP TAMPA			4	100%	4
LAKE NONA MEDICAL SERVICES		2	2	50%	4
COOPER HOSPITAL/UNIVERSITY MEDICAL		4			4
IRL MARKET LAB			4	100%	4
ADVANCED LAB			4	100%	4
ADVANCED DIAGNOSTIC LABORATORY			4	100%	4
SOUTHWESTERN REGIONAL MEDICAL CENTER - TULSA		4			4
NEW HAMPSHIRE DEPARTMENT OF HEALTH AND HUMAN SERVICES		3	1	25%	4
CVS SC2297110CV CHARLSTON		4			4
KORGENE LAB		1	3	75%	4
LIFE CARE CENTER OF JACKSONVILLE			4	100%	4
BAPTIST HEALTH EXPRESS CARE AT COUNTRY WALK		2	2	50%	4
GEORGE SAFRAN MD PC		4			4
SUNCOAST PATHOLOGY ASSOCIATES			4	100%	4
VA GULF COAST VETERANS HEALTH CARE SYSTEM			4	100%	4
WALGREENS #06861		4			4
IU HEALTH PATHOLOGY			4	100%	4
ISLAND COAST PEDIATRICS		4			4
LABCORP - ORLANDO		1	3	75%	4
CURATIVE TEXAS		3	1	25%	4
COVENIENT CARE MEDICAL CLINIC			4	100%	4
COLLIER COUNTY HEALTH DEPT.		2	2	50%	4

COVID-19: testing by laboratory

Data through Sep 29, 2020 verified as of Sep 30, 2020 at 09:25 AM

Data in this report are provisional and subject to change.

The numbers in the table below represent the number of Florida and non-Florida residents for whom test results were received by the Department of Health. A person can be tested by more than one laboratory and can have both positive and negative results. **Therefore, the sum of the numbers in each column will be larger than the total number of people tested.**

Reporting lab	Inconclusive	Negative	Positive	Percent positive	Total
DAVITA LABORATORY		4			4
ILLINOIS DEPT OF PUBLIC HEALTH LAB - SPRINGFIELD			4	100%	4
ASCENSION ST VINCENT'S SOUTHSIDE			4	100%	4
GLEN COVE HOSPITAL		4			4
GENETIC TECHNOLOGICAL INNOVATIONS			4	100%	4
BAYCARE OUTREACH LABORATORY HOSPITAL			4	100%	4
COUNTY OF LOS ANGELES			4	100%	4
EXPRESS TESTING-ONE			4	100%	4
INFECTION CONTROL/ EMPHEALTH		3	1	25%	4
INTERMARKET FACILITY			4	100%	4
DOCTOR'S IN-HOUSE LAB/COMMUNITY HEALTH CENTERS OF PINELLAS - CLEARWATE			4	100%	4
FORT SANDERS REGIONAL LABORATORY		4			4
PENN MEDICINE PRINCETON MEDICAL CENTER		4			4
FLORIDA HOSPITAL ALTAMONTE		2	2	50%	4
EGL GENETICS DIAGNOSTICS			4	100%	4
WALGREENS #17132		4			4
CVS PHARMACY, INC DBA CVS/PHARMACY #10581		4			4
LABCORP-CRYSTAL RIVER		1	3	75%	4
WOMEN'S CARE FLORIDA LABORATORY		2	2	50%	4
AURORA DIAGNOSTICS			4	100%	4
CAPE COD HOSPITAL			4	100%	4
ST JOSEPH WOMENS HOSPITAL			4	100%	4
METHODIST MEDICAL CENTER		3	1	25%	4
NAPHCARE, INC.			4	100%	4
BOCA BIOLISTIC REFERENCE LAB			4	100%	4
GUTHRIE MEDICAL GROUP LABORATORIES		4			4
Northwell Lab			4	100%	4
NORTH FLORIDA PEDIATRICS JASPER			4	100%	4
NEW YORK STATE ELR - COLUMBIA MEMORIAL HOSPITAL LABORATORY		4			4
MOLECULAR PATHOLOGY LABORATORY			4	100%	4
NEW YORK STATE ELR - MONTEFIORE MEDICAL CENTER LABORATORIES NORTH		4			4
CONEY ISLAND HOSPITAL		4			4
NEW YORK STATE ELR - NEW YORK PRESBYTERIAN-LOWER MANHATTAN		4			4
MEDLOGIC, LLC		1	3	75%	4
TANNER MEDICAL CENTER EAST AL		4			4
PENNSYLVANIA DEPARTMENT OF HEALTH BUREAU OF LABORATORIES			4	100%	4
MINUTECLINIC, LLC #08366		3	1	25%	4
CELAL GUROL ERBAY, MD			4	100%	4
PALM RIVER COMMUNITY HEALTH CENTER		4			4
PEDIATRICS OF ALTAMONTE		4			4
CAREWELL 202			4	100%	4
PRECISION LABS LLC		1	3	75%	4
QUEST DIAGNOSTIC INC TECHINICAL			4	100%	4
SONORA QUEST LABORATORIES			4	100%	4
WALGREENS #11293		4			4
FAMILY HEALTH CENTERS OF SWF LABS		1	3	75%	4
METROPOLITAN HOSPITAL CENTER		4			4

COVID-19: testing by laboratory

Data through Sep 29, 2020 verified as of Sep 30, 2020 at 09:25 AM

Data in this report are provisional and subject to change.

The numbers in the table below represent the number of Florida and non-Florida residents for whom test results were received by the Department of Health. A person can be tested by more than one laboratory and can have both positive and negative results. **Therefore, the sum of the numbers in each column will be larger than the total number of people tested.**

Reporting lab	Inconclusive	Negative	Positive	Percent positive	Total
MIAMI CANCER INSTITUTE			4	100%	4
INTERNATIONAL MEDICAL LABORATORY		4			4
CONNECTDX			4	100%	4
NOVANT HEALTH INPATIENT CARE			4	100%	4
NORTHERN DUTCHESS HOSPITAL LABORATORY		4			4
INTERNAL MEDICINE SPECIALISTS			4	100%	4
CORE BIO LABS		2	2	50%	4
AARK LABORATORY		4			4
PARROTT MEDICAL CLINIC			4	100%	4
EISENHOWER ARMY MEDICAL CENTER			4	100%	4
PEDIATRIC HEALTH CARE ALLIANCE			4	100%	4
MAINSTREET FAMILY URGENT CARE			4	100%	4
ADVENTHEALTH MEDICAL GROUP INTERNAL MEDICINE AT WINTER HAVEN		1	3	75%	4
NEW YORK STATE ELR - ORANGE REGIONAL MEDICAL CENTER LABORATORY		4			4
DTR LABS		3	1	25%	4
UCLA HEALTHCARE CLINICAL LABS			4	100%	4
QUEST DIAGNOSTICS INCORPORATED		1	3	75%	4
OKLAHOMA STATE UNIVERSITY DIAGNOSTIC LAB			4	100%	4
MISSOURI DEPARTMENT OF HEALTH AND SENIOR SERVICES			4	100%	4
STUART REHABILITATION AND HEALTHCARE			4	100%	4
RIVERVIEW REGIONAL MEDICAL CENTER		4			4
TELEVISIT MALABAR PEDIATRICS			4	100%	4
FISHERMEN'S HOSPITAL			4	100%	4
ADVENT HEALTH CENTRE CARE		1	3	75%	4
UNIVERSITY OF CHICAGO MEDICAL CENTER LAB			4	100%	4
COLLIER HMA PHYSICIAN MANAGEMENT LLC		4			4
SONIC REFERENCE LABORATORY			4	100%	4
NEW YORK STATE ELR - NEW YORK METHODIST HOSPITAL		4			4
GENUS DIAGNOSTICS			4	100%	4
UAB		3	1	25%	4
ABBOTT NORTHWESTERN HOSPITAL LAB		1	3	75%	4
CENTRAL FLORIDA HEALTH CARE INC			4	100%	4
WALGREENS #09353		4			4
GRACE PEDIATRICS			4	100%	4
WOODHULL MEDICAL AND MENTAL HEALTH CTR		4			4
QUEST DIAGNOSTICS- MELBOURNE			4	100%	4
BAYFRONT HEALTH ER CITRUS HILLS		4			4
ST CHARLES HOSPITAL LABORATORY		4			4
JOE DIMAGGIO CHILDREN'S HOSPITAL		1	2	67%	3
WALGREENS #06428		3			3
UNC HOSPITAL/MCLENDON CLINICAL LABORATORIES			3	100%	3
NORTHERN LIGHT LABORATORY		1	2	67%	3
BAYVIEW MEDICAL		3			3
OHIO STATE UNIVERSITY MEDICAL CENTER			3	100%	3
BIO-TECH CLINICAL LABORATORIES			3	100%	3
CAPTAIN JAMES A. LOVELL FEDERAL HEALTHCARE CENTER			3	100%	3
NORTH BROWARD HOSPITAL DISTRICT HEALTHCARE FOR THE HOMELESS			3	100%	3

COVID-19: testing by laboratory

Data through Sep 29, 2020 verified as of Sep 30, 2020 at 09:25 AM

Data in this report are provisional and subject to change.

The numbers in the table below represent the number of Florida and non-Florida residents for whom test results were received by the Department of Health. A person can be tested by more than one laboratory and can have both positive and negative results. **Therefore, the sum of the numbers in each column will be larger than the total number of people tested.**

Reporting lab	Inconclusive	Negative	Positive	Percent positive	Total
LABCORP PHOENIX		1	2	67%	3
ILLINOIS DEPARTMENT OF PUBLIC HEALTH			3	100%	3
WESLEY CHAPEL INTERNAL MEDICINE AND PEDIATRICS			3	100%	3
ECOLAB GROUP		2	1	33%	3
SCIENTIFIC LABORATORY DIVISION			3	100%	3
SSM HEALTH ST LOUIS MICROBIOLOGY LABORATORY		1	2	67%	3
WEST			3	100%	3
ST LUKES HOSPITAL LABORATORY		2	1	33%	3
MONROE COUNTY HOSPITAL		2	1	33%	3
JACKSON SOUTH COMMUNITY HOSPITAL LAB			3	100%	3
JOHNS HOPKINS MEDICAL LABORATORIES		1	2	67%	3
SOUTHEASTERN LABORATORY			3	100%	3
SANFORD SOUTH UNIVERSITY		3			3
JACKSON CLINIC PA,THE			3	100%	3
ALACHUA COUNTY HEALTH DEPARTMENT			3	100%	3
DACH MAIN LAB			3	100%	3
GENEVA GENERAL HOSPITAL LABORATORY		3			3
WILLIAM A HINTON STATE LABORATORY INSTITUTE		1	2	67%	3
VA OUTPATIENT			3	100%	3
WAKEMED		1	2	67%	3
MONTEFIORE NYACK HOSPITAL AFFILIATED LABORATORY		3			3
VILLAGES REGIONAL HOSPITAL FREESTANDING			3	100%	3
HEALTH FIRST IBM-UX			3	100%	3
PATHLINE			3	100%	3
TIMBER RIDGE LABORATORY			3	100%	3
CALHOUN LIBERTY HOSPITAL			3	100%	3
MINUTECLINIC DIAGNOSTIC OF TEXAS		3			3
MINUTECLINIC DIAGNOSTIC OF KANSAS, PA #8543		3			3
MONTANA DEPARTMENT OF PUBLIC HEALTH & HUMAN SERVICES			3	100%	3
MPG JACKSONVILLE ATLANTIC BLVD		1	2	67%	3
BAPTIST ER TOWN CTR			3	100%	3
ENGLEWOOD HOSPITAL AND MEDICAL CENTER			3	100%	3
BARONESS ERLANGER HOSPITAL		3			3
SHORE ACRES CARE CENTER			3	100%	3
LABCORP - PALM BEACH GARDENS			3	100%	3
VIRACOR		2	1	33%	3
FAMILY AND INTERNAL MEDICINE AT AVALON PARK		3			3
BEEBE MEDICAL CENTER LABORATORY		3			3
NEW YORK STATE ELR - GLENS FALLS HOSPITAL DEPARTMENT OF PATHOLOGY		3			3
ALACHUA			3	100%	3
FLORIDA HOSPITAL LAKE MARY		3			3
NEW YORK STATE ELR - INSTITUTE OF PATHOLOGY KINGS COUNTY		3			3
SENTARA NORFOLK GENERAL HOSPITAL CENTRAL LAB			3	100%	3
MAYO		1	2	67%	3
PRISMA HEALTH MIDLANDS			3	100%	3
MERCY HEALTH—MUSKEGON		3			3
LAHEY CLINIC MEDICAL CENTER			3	100%	3

COVID-19: testing by laboratory

Data through Sep 29, 2020 verified as of Sep 30, 2020 at 09:25 AM

Data in this report are provisional and subject to change.

The numbers in the table below represent the number of Florida and non-Florida residents for whom test results were received by the Department of Health. A person can be tested by more than one laboratory and can have both positive and negative results. **Therefore, the sum of the numbers in each column will be larger than the total number of people tested.**

Reporting lab	Inconclusive	Negative	Positive	Percent positive	Total
QUEST ELR		2	1	33%	3
QUATRACOR PLLC		3			3
KEY WEST URGENT CARE, INC		3			3
PONCE THERAPY CARE CENTER			3	100%	3
CVS PHARMACY INC DBA CVS PHARMACY #10227		3			3
BAY CARE LAB SERVICES/ST. ANTHONY'S HOSPITAL			3	100%	3
THE UNIVERSITY OF VERMONT MEDICAL CENTER		3			3
NOT INDICATED		1	2	67%	3
ALABAMA DEPARTMENT OF PUBLIC HEALTH		1	2	67%	3
PLANTATION BAY REHAB FACILITY		2	1	33%	3
LABCORP - LEESBURG			3	100%	3
ESCAMBIA COUNTY JAIL		3			3
ADVENTHEALTH CENTRA CARE - KID'S CARE			3	100%	3
FLORIDA HEALTH CARE			3	100%	3
AMERICAN FAMILY CARE- ORANGE BEACH			3	100%	3
THOMAS LANGLEY			3	100%	3
PUBLIC HEALTH LAB		3			3
MARYLAND STATE DEPT OF HEALTH	2		1	33%	3
PALMS WEST HOSPITAL			3	100%	3
DEPARTMENT OF PATHOLOGY ROME MEMORIAL		3			3
EAST BANK HOSPITAL - UNIVERSITY OF MINNESOTA MEDICAL CENTER			3	100%	3
PINELLAS COUNTY JAIL			3	100%	3
PARAMOUNT WALK-IN CLINIC			3	100%	3
INDIANA STATE DEPARTMENT OF HEALTH		1	2	67%	3
THE CLINIC PREMISE HEALTH			3	100%	3
WALGREENS #19348		3			3
SIGNATURE CARE PFLUGERVILLE			3	100%	3
SHARP MEMORIAL HOSPITAL MICROBIOLOGY DEPT			3	100%	3
OMNICARE PHARMACY OF TEXAS 1		3			3
YOUR FAMILY WALK-IN CLINIC			3	100%	3
DELTON HEALTH CARE			3	100%	3
MONTANA PUBLIC HEALTH LAB			3	100%	3
VIDANT MEDICAL CENTER			3	100%	3
KEY WEST HEALTH AND REHAB			3	100%	3
WESTMINSTER WOODS ON JULINGTON CREEK		3			3
CHILDREN'S MEDICAL CENTER			3	100%	3
IOWA DEPARTMENT OF PUBLIC HEALTH			3	100%	3
PATIENT FIRST - ALLENTOWN			3	100%	3
CPL LABS			3	100%	3
PATIENTS FIRST LAKE ELLA MEDICAL CENTER		3			3
ADVENT HEALTH LAKE WALES MEDICAL GROUP		2	1	33%	3
TEXAS DEPARTMENT OF STATE HEALTH SERVICES		1	2	67%	3
PALM BEACH COUNTY HEALTH DEPARTMENT LABORATORY			3	100%	3
BAYCARE MEDICAL GROUP			3	100%	3
NORTHERN WESTCHESTER HOSPITAL LABORATORY		3			3
WALGREENS #10775		3			3
KETTERING HEALTH			3	100%	3

COVID-19: testing by laboratory

Data through Sep 29, 2020 verified as of Sep 30, 2020 at 09:25 AM

Data in this report are provisional and subject to change.

The numbers in the table below represent the number of Florida and non-Florida residents for whom test results were received by the Department of Health. A person can be tested by more than one laboratory and can have both positive and negative results. **Therefore, the sum of the numbers in each column will be larger than the total number of people tested.**

Reporting lab	Inconclusive	Negative	Positive	Percent positive	Total
WALGREENS #5317		3			3
NORTH PINELLAS CHILDRENS MEDICAL CENTER			3	100%	3
MARSHALL MEDICAL CENTER SOUTH LAB		2	1	33%	3
MARY IMOGENE BASSETT HOSPITAL COOPERSTOWN		3			3
MADISON COUNTY MEMORIAL HOSP		2	1	33%	3
NORTH NAPLES HOSPITAL RESPIRATORY THERAPY DEPARTMENT			3	100%	3
THE CLINIC OF PEDIATRICS & GI MEDICINE, INC			3	100%	3
MADISON HEALTH AND REHAB			3	100%	3
FLORIDA CLINICAL LABORATORY - BIOREFERENCE LABORATORIES		2	1	33%	3
DEACONESS HOSPITAL			3	100%	3
WEDGEWOOD HEALTHCARE CENTER			3	100%	3
ACCESS HEALTH CARE		2	1	33%	3
CSL PLASMA			3	100%	3
VIRGINIA DIVISION OF CONSOLIDATED LABORATORIES			3	100%	3
CONSOLIDATED LABORATORY SERVICES			3	100%	3
FAMILY MEDICINE AT WATERMAN		2			2
UNIVERSITY OF KANSAS MEDICAL CENTER			2	100%	2
WALGREENS #4705		2			2
SANFORD MOBILE LAB PGA TOUR		2			2
WHOLE CHILD PEDIATRICS			2	100%	2
COMPUNET CLINICAL LAB			2	100%	2
COLORADO DEPARTMENT OF HEALTH LABORATORY SERVICES DIVISION			2	100%	2
NOVADX		2			2
NORTH DAKOTA DEPT OF HEALTH MICROBIOLOGY			2	100%	2
STEWART ST ELIZABETH MEDICAL CENTER			2	100%	2
PRACTICE MANAGEMENT OF AMERICA, INC.			2	100%	2
WEST KENDALL HOSPITAL			2	100%	2
PHYSICIANS LABORATORY SERVICES			2	100%	2
PIEDMONT HOSPITAL LAB			2	100%	2
SOUTHEASTERN PEDIATRIC ASSOCIATES			2	100%	2
PUBLIC HEALTH LABORATORY	1		1	50%	2
WALGREENS #03136		2			2
WALGREEN EASTERN CO, INC		2			2
NORTHWELL HEALTH			2	100%	2
FCHC (OB)-DARWIN SQUARE CTR.			2	100%	2
SHANDS AT LAKE SHORE LAB			2	100%	2
CUMBERLAND MEDICAL CENTER INC		2			2
CONEMAUGH MEMORIAL MEDICAL CENTER		2			2
WALGREENS # 03852		2			2
ST JOSEPHS CHILDRENS HOSPITAL OUTREACH			2	100%	2
ROANE MEDICAL CENTER		1	1	50%	2
COASTAL MEDICAL LAB			2	100%	2
WYOMING COUNTY COMMUNITY HOSPITAL LABORATORY		2			2
SOUTHEAST GEORGIA HEALTH SYSTEM			2	100%	2
URGENT CARE WEST CLINIC			2	100%	2
SIMED LABORATORY		1	1	50%	2
JOHN D. ARCHBOLD MEM. HOSPITAL			2	100%	2

COVID-19: testing by laboratory

Data through Sep 29, 2020 verified as of Sep 30, 2020 at 09:25 AM

Data in this report are provisional and subject to change.

The numbers in the table below represent the number of Florida and non-Florida residents for whom test results were received by the Department of Health. A person can be tested by more than one laboratory and can have both positive and negative results. **Therefore, the sum of the numbers in each column will be larger than the total number of people tested.**

Reporting lab	Inconclusive	Negative	Positive	Percent positive	Total
VA HOSPITAL			2	100%	2
VISITING PHYSICIANS ASSOCIATIONS		2			2
CENTRA CARE WINTER HAVEN		1	1	50%	2
VIGILINT HEALTHCARE		1	1	50%	2
ATLANTIC CONSOLIDATED LABORATORY		2			2
OKLAHOMA STATE DEPARTMENT OF HEALTH-PUBLIC HEALTH LABORATORY			2	100%	2
TITUSVILLE FAMILY PRACTICE			2	100%	2
W. FRANK WELLS NURSING HOME			2	100%	2
UNIVERSITY OF WASHINGTON MEDICAL CENTER			2	100%	2
TALLAHASSEE MEMORIAL HEALTHCARE FAMILY MED RESIDENCY			2	100%	2
State Lab Unspecifd			2	100%	2
UNIVERSITY OF MICHIGAN		2			2
ABSOLUTE HEALTH INTERNAL MED & PEDIATRICS		2			2
APOLLO SURGERY CENTER			2	100%	2
WALGREENS # 05818		2			2
YORK HOSPITAL - LABORATORY			2	100%	2
RAPID CITY RUGENT CARE			2	100%	2
WALGREENS #04417		2			2
WALGREENS #02862		2			2
WALGREENS #07388		2			2
UNIVERSITY OF MARYLAND MEDICAL CENTER			2	100%	2
RAINBOW PEDIATRICS			2	100%	2
PHYSICIANS IMMEDIATE CARE AURORA			2	100%	2
PRIMECARE OF DOTHAN-DALEVILLE CLINIC		2			2
LAB CORP PHOENIX			2	100%	2
WALGREENS #02798		2			2
TRICORE REFERENCE LABORATORY		1	1	50%	2
SUMNER REGIONAL MEDICAL CENTER		2			2
ADVENTHEALTH CENTRA CARE- SANDLAKE		2			2
SARASOTA MEMORIAL MEDICAL URGENT CARE CENTER			2	100%	2
VERMONT DEPARTMENT OF HEALTH LABORATORY		1	1	50%	2
SCDHEC BUREAU OF LABORATORIES			2	100%	2
ADVENTHEALTH FAMILY MEDICINE AT TUSKAWILLA		2			2
SOUTH BALDWIN MEDICAL CENTER GULF SHORES		2			2
BRITO MEDICAL CENTER			2	100%	2
SJH			2	100%	2
ST PETERSBURG PEDIATRICS-EAST BAY			2	100%	2
UT SOUTHWESTERN MEDICAL CENTER			2	100%	2
UT MEMPHIS UNIVERSITY HEALTH SERVICES			2	100%	2
NLC LABS			2	100%	2
ST. JOSEPH REGIONAL MEDICAL CENTER			2	100%	2
NEBRASKA MEDICAL CENTER			2	100%	2
PREMIER MEDICAL LABORATORY			2	100%	2
NATURE COAST REGIONAL MEDICAL CENTER			2	100%	2
UF HEALTH FAMILY MEDICINE-KERNAN SQUARE			2	100%	2
NEW YORK STATE ELR - FLUSHING HOSPITAL MEDICAL CENTER		1	1	50%	2
FLORIDA CLINICAL LABORATORY INC			2	100%	2

COVID-19: testing by laboratory

Data through Sep 29, 2020 verified as of Sep 30, 2020 at 09:25 AM

Data in this report are provisional and subject to change.

The numbers in the table below represent the number of Florida and non-Florida residents for whom test results were received by the Department of Health. A person can be tested by more than one laboratory and can have both positive and negative results. **Therefore, the sum of the numbers in each column will be larger than the total number of people tested.**

Reporting lab	Inconclusive	Negative	Positive	Percent positive	Total
JOHNSON CITY MEDICAL CENTER		1	1	50%	2
NEW YORK STATE DEPARTMENT OF HEALTH		1	1	50%	2
NEW YORK STATE ELR - AUBURN COMMUNITY HOSPITAL		2			2
INTERNAL MEDICINE ASSOCIATES-DUNELLON			2	100%	2
MEDICAL CENTER LABORATORY			2	100%	2
RAINY LAKE MEDICAL CENTER			2	100%	2
ROCKEFELLER UNIVERSITY CLINICAL GENOMICS LABORATOR		2			2
MAKO MEDICAL			2	100%	2
AMERICAN MEDICAL LABORATORIES			2	100%	2
SPRINGS MEDICAL LAB		1	1	50%	2
TREASURE COAST COMMUNITY HEALTH			2	100%	2
TMH EC NORTHEAST LABORATORY			2	100%	2
QUEST DIAGNOSTICS-OCALA-SE 3RD		2			2
JERSEY SHORE MEDICAL CENTER		2			2
MEDICAL CENTER AT OCEAN REEF		1	1	50%	2
CARL R DARNALL ARMY MEDICAL CENTER			2	100%	2
VIRTUA MEMORIAL HOSPITAL BURLINGTON COUNTY			2	100%	2
GANDY CROSSING CARE CENTER			2	100%	2
SYLVAN NURSING			2	100%	2
GENETIC ASSAYS INC			2	100%	2
BAYLOR ESOTERIC AND MOLECULAR LAB			2	100%	2
MINUTECLINIC #4029		2			2
UNIVERSITY OF AL STUDENT HEALTH CENTER			2	100%	2
SCIENTIA DIAGNOSTICS			2	100%	2
ACL LABORATORIES INDUSTRIAL TOXICOLOGY			2	100%	2
NORTHEAST ALABAMA REGIONAL MEDICAL CENTER		1	1	50%	2
ADVANCED MEDICAL CENTER		1	1	50%	2
HOME ACCESS HEALTH			2	100%	2
ADVANCED URGENT CARE CENTER OF THE UPPER KEYS			2	100%	2
PALOS COMMUNITY HOSPITAL LABORATORY			2	100%	2
IN & OUT URGENT CARE METAIRIE			2	100%	2
SUNCOAST BLOOD BANK			2	100%	2
PRECISION DIAGNOSTIC INC		2			2
ONslow MEMORIAL HOSPITAL LABORATORY		2			2
EMORY UNIVERSITY HOSPITAL			2	100%	2
MAILBOX DIAGNOSTICS		1	1	50%	2
MANDARIN PEDIATRICS			2	100%	2
MADISON COUNTY HEALTH DEPARTMENT		2			2
BIOHEALTH MEDICAL LAB INC			2	100%	2
LABCORP - OHIO			2	100%	2
SOUTH DAKOTA DEPARTMENT OF HEALTH		2			2
AZALEA HEALTH		1	1	50%	2
CGH MEDICAL CENTER			2	100%	2
SOUTHERN OCEAN MEDICAL CENTER		2			2
MEDICAL CENTER ENTERPRISE			2	100%	2
ST LUKES HOSPITAL			2	100%	2
LABORATORY CORPORATION OF AMERICA		1	1	50%	2

COVID-19: testing by laboratory

Data through Sep 29, 2020 verified as of Sep 30, 2020 at 09:25 AM

Data in this report are provisional and subject to change.

The numbers in the table below represent the number of Florida and non-Florida residents for whom test results were received by the Department of Health. A person can be tested by more than one laboratory and can have both positive and negative results. **Therefore, the sum of the numbers in each column will be larger than the total number of people tested.**

Reporting lab	Inconclusive	Negative	Positive	Percent positive	Total
SANFORD REGIONAL HOSPITAL WORTHINGTON		2			2
CARENOW URGENT CARE - LAKE MARY			2	100%	2
LABCORP - JACKSONVILLE			2	100%	2
LAKESIDE OAKS			2	100%	2
LAKEWOOD RANCH ER 24/7			2	100%	2
SPARROW CENTRAL LAB			2	100%	2
CARE 365			2	100%	2
SCHOOL OF PHARMACY AND PHARMACEUTICAL		2			2
LEEESBURG REGIONAL MEDICAL CENTER		1	1	50%	2
RUSH UNIVERSITY MEDICAL CENTER LABORATORY			2	100%	2
MD ANDERSON			2	100%	2
FEDERAL CORRECTIONAL INSTITUTION MARIANNA			2	100%	2
OHIO DEPARTMENT OF HEALTH LABORATORY		2			2
ORANGE COUNTY HEALTH DEPT			2	100%	2
QUEENS HOSPITAL CENTER		2			2
JOHNNIE RUTH CLARKE LAB			2	100%	2
CLERMONT ADVENTHEALTH CENTRA CARE			2	100%	2
JRS LABORATORY			2	100%	2
MARSHFIELD LABORATORIES			2	100%	2
NEW YORK STATE ELR - CENTREX CLINICAL LABS INC		2			2
NEW YORK STATE ELR - CHAMPLAIN VALLEY PHYSICIANS HOSPITAL		2			2
ALLIANCE FOR MULTISPECIALTY RESEARCH		2			2
MOUNT SINAI HOSPITAL LABORATORY		1	1	50%	2
LOWELL GENERAL HOSPITAL			2	100%	2
FLORIDA MEDICAL SPECIALISTS		2			2
NOVANT HEALTH PRESBYTERIAN		1	1	50%	2
Cleveland Clinic Weston			2	100%	2
GROVES CENTER			2	100%	2
NEW YORK STATE ELR - ERIE COUNTY PUBLIC HEALTH CLINICAL		2			2
RASHDA ALBIBI M.D. P.A.			2	100%	2
WIREGRASS CLINIC LLC		1	1	50%	2
RIVERVIEW MEDICAL CLINIC		2			2
MINUTECLINIC DIAGNOSTIC		1	1	50%	2
MUNSON MEDICAL CENTER			2	100%	2
UNIVERSITY HOSPITAL OF BROOKLYN		2			2
DEKALB MEDICAL CENTER LABORATORY			2	100%	2
MINUTECLINIC DIAGNOSTIC OF VIRGINIA, LLC #10454		2			2
LEXINGTON MEDICAL CENTER			2	100%	2
LEGACY LABORATORY SERVICES			2	100%	2
NATIONWIDE LABORATORY SERVICES		1	1	50%	2
CROSSROADS			2	100%	2
PREMIER LABORATORY SERVICES, LLC			2	100%	2
CELERION			2	100%	2
LABCORP - DAYTONA BEACH			2	100%	2
MEDSTAR HARBOR HOSPITAL			2	100%	2
MEMORIAL HERMANN CONSOLIDATED LABORATORY SERVICES			2	100%	2
MINUTECLINIC DIAGNOSTIC OF PENNSYLVANIA, LLD #1545		2			2

COVID-19: testing by laboratory

Data through Sep 29, 2020 verified as of Sep 30, 2020 at 09:25 AM

Data in this report are provisional and subject to change.

The numbers in the table below represent the number of Florida and non-Florida residents for whom test results were received by the Department of Health. A person can be tested by more than one laboratory and can have both positive and negative results. **Therefore, the sum of the numbers in each column will be larger than the total number of people tested.**

Reporting lab	Inconclusive	Negative	Positive	Percent positive	Total
ALTRU DIAGNOSTICS INC			2	100%	2
PRECISION DIAGNOSTICS INC - NJ		2			2
OSWEGO HOSPITAL LABORATORY		2			2
JACKSON LABORATORY OF GENOMIC MEDICINE		2			2
LABCORP - STUART		1	1	50%	2
FINLAY		1	1	50%	2
PRORENATA LABS			2	100%	2
FLORIDA MEDICAL CLINIC PA		2			2
BAPTIST HEALTH MEDICAL CENTER			2	100%	2
MID-HUDSON VALLEY DIVISION OF WESTCHESTER MEDICAL		2			2
TUFTS MEDICAL CENTER			2	100%	2
QUEST DIAGNOSTICS-OCALA-SW HIGHWAY 200		2			2
UK HEALTHCARE			2	100%	2
DYNACARE LABORATORIES			2	100%	2
OMNI			2	100%	2
NORTHPORT MEDICAL CENTER LAB		2			2
LABCORP SOUTH CHARLESTON			2	100%	2
COMMONWEALTH OF MASSACHUSETTS			2	100%	2
CARE FAST MURABELLA			2	100%	2
CAREWELL URGENT CARE			2	100%	2
HEALTH NETWORK LABORATORIES		1	1	50%	2
ARNOLD PALMER HOSPITAL LABORATORY			2	100%	2
GEORGIA DEPARTMENT OF PUBLIC HEALTH			2	100%	2
ALVERNO CLINICAL LABORATORIES			2	100%	2
GREENVILLE MEMORIAL HOSPITAL LAB			2	100%	2
GALEN BAYLOR EXTENSION		2			2
HARTFORD HOSPITAL ANCILLARY LAB		1	1	50%	2
BIRMINGHAM VAMC		1	1	50%	2
PEACEHEALTH LABORATORIES		1	1	50%	2
MINUTE CLINIC, LLC DBA MINUTECLINIC #4505		2			2
BFT LAB			2	100%	2
ERIC C MARSHAL MD, PC DBA MINUTECLINIC		2			2
MEMORIAL HEALTH CARE SYSTEMS			2	100%	2
NORTH SHORE HEMATOLOGY-ONCOLOGY ASSOCIATES, PC		2			2
FIRST CARE - MIDDLESBORO			2	100%	2
FAST TRACK URGENT CARE CENTER - DOWNTOWN			2	100%	2
TRINITAS REGIONAL MEDICAL CENTER		1	1	50%	2
ISLAND COAST PEDIATRICS IN-HOUSE LAB		2			2
MEMORIAL SLOAN KETTERING CANCER CENTER		1	1	50%	2
URGENT CARE NEW SMYRNA BEACH			2	100%	2
VETERANS OUTPATIENT CLINIC			2	100%	2
ERIE COUNTY MEDICAL CTR CLINICAL LABS		2			2
MEDLABS DIAGNOSTICS		2			2
PTC LABORATORIES			2	100%	2
MEDRITE URGENT CARE			2	100%	2
DARDEN WELLNESS CENTER		2			2
ADVANCED MEDICAL CARE			2	100%	2

COVID-19: testing by laboratory

Data through Sep 29, 2020 verified as of Sep 30, 2020 at 09:25 AM

Data in this report are provisional and subject to change.

The numbers in the table below represent the number of Florida and non-Florida residents for whom test results were received by the Department of Health. A person can be tested by more than one laboratory and can have both positive and negative results. **Therefore, the sum of the numbers in each column will be larger than the total number of people tested.**

Reporting lab	Inconclusive	Negative	Positive	Percent positive	Total
GEISINGER MEDICAL CENTER		2			2
UC CORAL GABLES			2	100%	2
ALLIANCE LABS @LRMC			2	100%	2
WALGREENS # 19866		1			1
PLANT CITY PEDIATRICS		1			1
PORT ORANGE NURSING & REHAB			1	100%	1
ST. LUKE'S HOSPITAL - BETHLEHEM CAMPUS		1			1
UNITED HEALTHCARE			1	100%	1
TUKA PEDIATRICS			1	100%	1
UF KANAPAHA LAB BEAKER		1			1
WYOMING PUBLIC HEALTH LAB			1	100%	1
UPSON REGIONAL MEDICAL CENTER			1	100%	1
US LABORATORIES			1	100%	1
UNITED LABORATORY SERVICES CORP			1	100%	1
UNIVERSITY OF MISSOURI HEALTH CARE			1	100%	1
UW MEDICINE VIROLOGY LAB			1	100%	1
ST.ELIZABETH HEALTH CENTER	1				1
VAULT MEDICAL SERVICES			1	100%	1
VAULT HEALTH			1	100%	1
UTMB PATHOLOGY CLINICAL SERVICES LABORATORY			1	100%	1
WALGREENS # 7308		1			1
THOMAS HOSPITAL			1	100%	1
UNIVERSITY HOSPITALS OF CLEVELAND			1	100%	1
WINTER PARK CARE AND REHABILITATION			1	100%	1
SYNAPSE ANALYTICAL LABS		1			1
YUMA REGIONAL MEDICAL CENTER			1	100%	1
SUNY AT STONY BROOK			1	100%	1
WELLINGTON WEST 100176			1	100%	1
ST VINCENT'S MEDICAL CENTER			1	100%	1
VIRGINIA DEPT OF HEALTH OFFICE OF EPIDEMIOLOGY			1	100%	1
THYROID SPECIALTY LABORATORY			1	100%	1
WESTOX LABS		1			1
UNIVERSITY OF FLORIDA LAB-OUTPATIENT			1	100%	1
SANFORD PGA CH BUFFALO RIDGE SPRINGS		1			1
WALGREENS #10125		1			1
SOUTHWEST REGIONAL PCR LABORATORY			1	100%	1
WEST COAST CLINICAL LABS INC			1	100%	1
SURETOX LABORATORY LLC			1	100%	1
ST CATHERINE HOSPITAL LABORATORY			1	100%	1
VA OUT PATIENT CENTER			1	100%	1
THE WOLFF CENTER FOR CHILD & ADOLESCENT HEALTH			1	100%	1
SPECTRUM LABORATORY			1	100%	1
VIBRANT AMERICA		1			1
WALKIN MEDICAL URGENT CARE,NEW CITY			1	100%	1
TEXAS MEDCLINIC			1	100%	1
STARR COUNTY MEMORIAL HOSPITAL			1	100%	1
VITAE DIAGNOSTICS			1	100%	1

COVID-19: testing by laboratory

Data through Sep 29, 2020 verified as of Sep 30, 2020 at 09:25 AM

Data in this report are provisional and subject to change.

The numbers in the table below represent the number of Florida and non-Florida residents for whom test results were received by the Department of Health. A person can be tested by more than one laboratory and can have both positive and negative results. **Therefore, the sum of the numbers in each column will be larger than the total number of people tested.**

Reporting lab	Inconclusive	Negative	Positive	Percent positive	Total
SPECTRUM ADVANCED TECHNOLOGY LABORATORY			1	100%	1
SOUTH LAKE FAMILY HEALTH CENTER			1	100%	1
STEPHENS COUNTY HOSPITAL			1	100%	1
WARD MEMORIAL HOSPITAL		1			1
THE CHAPPEL GROUP RESEARCH		1			1
ST MARY'S OF SAGINAW		1			1
TENNOVA ER - SANGO			1	100%	1
TMH CANCER CENTER LABORATORY			1	100%	1
TENNESSEE VALLEY HCS			1	100%	1
SPECIALTY DRUG TESTING			1	100%	1
UNIVERSITY OF MARYLAND PATHOLOGY ASSOCIATES			1	100%	1
UMASS MEMORIAL MEDICAL CENTER, INC		1			1
THE MINIER URGENT CARE			1	100%	1
TGH Brandon Healthplex Laboratory			1	100%	1
WEST VIRGINIA UNIVERSITY HOSPITALS			1	100%	1
TIMPANOGOS REGIONAL HOSPITAL			1	100%	1
ST. MARY MEDICAL CENTER		1			1
UNIVERSITY OF MISSOURI HEALTHCARE			1	100%	1
SYNERGENE LABORATORY			1	100%	1
UNIVERSITY LAB			1	100%	1
WALGREENS #10275		1			1
SPINE & PAIN CONSULTANT PLLC		1			1
UF STUDENT HEALTH CARED CENTER			1	100%	1
WALGREENS #07636		1			1
UNIVERSITY OF BALTIMORE WASHINGTON MEDICAL CENTER			1	100%	1
TENNOVA HEALTHCARE - CLEVELAND			1	100%	1
SCRIPPS CLINIC MEDICAL			1	100%	1
SARKIS CLINICAL TRIALS			1	100%	1
WELLSNOW URGENT CARE-OSWEGO			1	100%	1
SIGNATURE CARE MIDLAND			1	100%	1
SAINT JOSEPHS HOSPITAL OF ATLANTA			1	100%	1
SOUTHWEST FLORIDA DIVISION LAB			1	100%	1
SPARTANBURG REGIONAL MEDICAL CENTER			1	100%	1
SACRED HEART MEDICAL GROUP			1	100%	1
REGIONAL MEDICAL CENTER BAYONET POINT			1	100%	1
WALGREENS #05711		1			1
UMASS MEMORIAL/MARLBORO HOSPITAL			1	100%	1
SELF REGIONAL HEALTHCARE			1	100%	1
ST. LUCIE COUNTY HEALTH DEPARTMENT		1			1
WASHINGTON STATE DEPARTMENT OF HEALTH PUBLIC HEALTH LABORATORIES			1	100%	1
PINELLAS CHD - CLEARWATER			1	100%	1
WALGREENS #06961		1			1
TAMPA GENERAL MEDICAL GROUP LABORATORY HEALTHPARK			1	100%	1
WALGREENS #05362		1			1
UNIVERSITY OF FLORIDA			1	100%	1
WALGREEN		1			1
PORT SAINT JOHN FAMILY PRACTICE			1	100%	1

COVID-19: testing by laboratory

Data through Sep 29, 2020 verified as of Sep 30, 2020 at 09:25 AM

Data in this report are provisional and subject to change.

The numbers in the table below represent the number of Florida and non-Florida residents for whom test results were received by the Department of Health. A person can be tested by more than one laboratory and can have both positive and negative results. **Therefore, the sum of the numbers in each column will be larger than the total number of people tested.**

Reporting lab	Inconclusive	Negative	Positive	Percent positive	Total
VALLEY HOSPITAL MEDICAL CENTER		1			1
POUDRE VALLEY HOSPITAL			1	100%	1
UT AUSTIN UNIVERSITY HEALTH SERVICES			1	100%	1
TAMPA		1			1
VISTA DEL SOL MED ASSOC		1			1
Viracor Eurofins			1	100%	1
WILMINGTON VA MEDICAL CENTER			1	100%	1
STANLY REGIONAL MEDICAL CENTER			1	100%	1
QUICK CARE MED PL CR		1			1
WALGREENS #03234		1			1
QUEST DIAGNOSTICS INC		1			1
SUNRISE DIAGNOSTIC LABORATORY			1	100%	1
REFERENCE LABORATORY			1	100%	1
VA OUTPATIENT CLINIC			1	100%	1
VA GREATER LOS ANGELES HEALTH CARE SYSTEM			1	100%	1
RIVER GARDEN HEBREW HOME FOR THE AGED			1	100%	1
RIVERSIDE METHODIST HOSPITAL LAB			1	100%	1
FAMILY CARE PARTNERS			1	100%	1
FALMOUTH BY THE SEA			1	100%	1
ELITE CARE			1	100%	1
HACKENSACK UNIVERSITY MEDICAL CENTER		1			1
FLORIDA DEPARTMENT OF HEALTH IN MIAMI DADE COUNTY			1	100%	1
FIRST CHOICE MEDICAL PC			1	100%	1
LAWRENCE GENERAL HOSPITAL			1	100%	1
LARGO MEDICAL CENTER INDIAN ROCKS			1	100%	1
HILLVIEW LABORATORY			1	100%	1
DUKE HEALTH REGIONAL HOSPITAL			1	100%	1
MAGNOLIA PEDIATRICS			1	100%	1
LONG ISLAND JEWISH FOREST HILLS HOSPITAL		1			1
HORIZON MEDICAL CENTER			1	100%	1
LIFELINK TRANSPLANT INSTITUTE LAB			1	100%	1
LAKELAND HILLS CENTER			1	100%	1
LABCORP SEATTLE			1	100%	1
MAIMONIDES MEDICAL CENTER		1			1
LUCID DIAGNOSTICS LABS			1	100%	1
LOUNDY		1			1
INSPIRIT SENIOR LIVING			1	100%	1
ILLINOIS DEPT OF PUBLIC HEALTH LABS			1	100%	1
HUNT CLUB PEDIATRIC ASSOCIATES, P.A.			1	100%	1
LABCORP LAFAYETTE		1			1
LABCORP - HOLLYWOOD			1	100%	1
ISLAND DOCTORS DAYTONA			1	100%	1
HERNANDO COUNTY HEALTH DEPT			1	100%	1
BLOOD SYSTEMS LABORATORIES			1	100%	1
BAYLOR COLLEGE OF MEDICINE			1	100%	1
BAYFRONT HEALTH DADE CITY			1	100%	1
CAH ACQUISITION COMPANY 11 LLC			1	100%	1

COVID-19: testing by laboratory

Data through Sep 29, 2020 verified as of Sep 30, 2020 at 09:25 AM

Data in this report are provisional and subject to change.

The numbers in the table below represent the number of Florida and non-Florida residents for whom test results were received by the Department of Health. A person can be tested by more than one laboratory and can have both positive and negative results. **Therefore, the sum of the numbers in each column will be larger than the total number of people tested.**

Reporting lab	Inconclusive	Negative	Positive	Percent positive	Total
BOULDER COMMUNITY HOSPITAL			1	100%	1
BLUFFTON HEALTH CENTER			1	100%	1
AFC PATRIOT URGENT CARE			1	100%	1
ADVANCED MEDICAL GROUP			1	100%	1
ACCESS HEALTH CARE PHYSICIANS			1	100%	1
BAYCARE OUTREACH LAB			1	100%	1
BAPTIST HEALTH			1	100%	1
AVANTE INVERNESS			1	100%	1
CATHOLIC HEALTH SYSTEM DEPT LABORATORY		1			1
EXCEL URGENT CARE OF NJ			1	100%	1
ERDOX		1			1
EH FARGO HOSPITAL LABORATORY			1	100%	1
GLOBAL CENTRAL LABS AT PPD		1			1
FLORIDA COMMUNITY HEALTH CENTERS, INC.			1	100%	1
FAIRVIEW SOUTHDAL			1	100%	1
CROSSVILLE MEDICAL GROUP		1			1
CITRUS PARK			1	100%	1
CHIEFLAND MEDICAL CENTER			1	100%	1
DOCS URGENT CARE			1	100%	1
DELAWARE DIAGNOSTICS LABS			1	100%	1
CVS/PHARMACY #12000		1			1
MARINA DEL REY HOSPITAL LAB			1	100%	1
LUMICO LIFE INSURANCE COMPANY		1			1
LATE HOURS URGENT CARE			1	100%	1
LAKELAND MEDICAL CENTER			1	100%	1
METRO HEALTH HOSPITAL LABORATORY		1			1
MARCO ISLAND HOSPITAL INC D/B/A			1	100%	1
MAGNOLIA ADULT, LLC			1	100%	1
INTERSCIENCE DIAGNOSTIC LABORATORY		1			1
HIGHLANDS CLINICAL LABORATORY			1	100%	1
HENRY FORD WEST BLOOMFIELD HOSPITAL			1	100%	1
LAKE PORT SQUARE			1	100%	1
KANSAS DEPARTMENT OF HEALTH			1	100%	1
JOHN D. ARCHBOLD MEMORIAL HOSPITAL			1	100%	1
MIAMI BEACH URGENT CARE			1	100%	1
PALMETTO PRIMARY CARE PHYSICIANS			1	100%	1
PALM SPRINGS GENERAL HOSPITAL			1	100%	1
OAKWOOD HOSPITAL - SOUTHSORE			1	100%	1
PENINSULA REGIONAL MED CTR LAB			1	100%	1
PEDIATRIC ASSOCIATES - JACKSONVILLE			1	100%	1
PATHOLOGYT & LAB MEDICINE SERVICES			1	100%	1
NEW YORK UNIVERSITY MEDICAL CENTER			1	100%	1
NAVAL BRANCH MEDICAL CLINIC			1	100%	1
MONROE COUNTY HEALTH DEPARTMENT			1	100%	1
NOT GIVEN			1	100%	1
NORTH BROWARD MEDICAL CENTER			1	100%	1
NITE LITE PEDIATRICS - JACKSONVILLE		1			1

COVID-19: testing by laboratory

Data through Sep 29, 2020 verified as of Sep 30, 2020 at 09:25 AM

Data in this report are provisional and subject to change.

The numbers in the table below represent the number of Florida and non-Florida residents for whom test results were received by the Department of Health. A person can be tested by more than one laboratory and can have both positive and negative results. **Therefore, the sum of the numbers in each column will be larger than the total number of people tested.**

Reporting lab	Inconclusive	Negative	Positive	Percent positive	Total
HEARTLAND REGIONAL MEDICAL CENTER		1			1
MILFORD REGIONAL HOSPITAL			1	100%	1
MERITUS MEDICAL CENTER			1	100%	1
MERCYONE DES MOINES MEDICAL CENTER			1	100%	1
MONMOUTH MEDICAL CENTER		1			1
MIZELL MEMORIAL HOSPITAL			1	100%	1
MISSOURI DEPARTMENT OF HEALTH AND SENIOR SERVICES - STATE PH LAB		1			1
MDS PHARMA SERVICES		1			1
MD NOW URGENT CARE CENTER INC.			1	100%	1
MARYLAND DEPARTMENT OF HEALTH AND MENTAL HYGIENE			1	100%	1
MERCY - NORTH IOWA			1	100%	1
MEMORIAL HEALTH UNIVERSITY MEDICAL CENTER			1	100%	1
MEDICAL CENTER OF CENTRAL GEORGIA			1	100%	1
NEIGHBORCARE PHARMACY SERVICES		1			1
GOLDING-GRANADO MEDICAL ASSOCIATES		1			1
FREEPORT ER DOX URGENT CARE		1			1
FLORIDA HOSPITAL WINTER GARDEN			1	100%	1
HEALGEN SCIENTIFIC			1	100%	1
HARLEM HOSPITAL CENTER		1			1
GREENTREE MEDICAL CENTER			1	100%	1
PEACHEALTH LABORATORIES		1			1
OCALA REGIONAL DIALYSIS- NORTH			1	100%	1
NORTHWEST FLORIDA CLINICAL LAB			1	100%	1
FLORIDA EPIDEMIOLOGY PROGRAM			1	100%	1
FHCP-ORANGE CITY			1	100%	1
EDGAR PRICE FAMILY & CHILDREN HEALTHCARE CENTER			1	100%	1
CLEVELAND CLINIC OHIO LABORATORIES			1	100%	1
CHP COVID-19 (TX)			1	100%	1
CHILDREN'S HEALTHCARE OF ATLANTA/EGLESTON		1			1
CULVER CITY URGENT CARE			1	100%	1
CRUC CMCH-COVID-19		1			1
CRESTVIEW REHABILITATION CENTER			1	100%	1
BERKSHIRE MEDICAL CENTER			1	100%	1
BAYSTATE MEDICAL CENTER			1	100%	1
BAPTIST HOSPITAL			1	100%	1
CAREWELL URGENT CARE FITCHBURG			1	100%	1
BMC/JACSONVILLE		1			1
BLUEWATER TOXICOLOGY			1	100%	1
CVS UT2297068CV SALT LAKE CITY		1			1
BEAUFORT MEMORIAL			1	100%	1
BASCOM PALMER-MICRO LAB			1	100%	1
BARBARA O'REILLY MD PA		1			1
CATHEDRAL GERONTOLOGY CENTER DBA CATHEDRAL CARES			1	100%	1
CAREWELL 203			1	100%	1
BEAUMONT HOSPITAL, GROSSE POINTE			1	100%	1
ADVANCED URGENT CARE OF MARATHON			1	100%	1
DHEC - S.C PUBLIC HEALTH LAB			1	100%	1

COVID-19: testing by laboratory

Data through Sep 29, 2020 verified as of Sep 30, 2020 at 09:25 AM

Data in this report are provisional and subject to change.

The numbers in the table below represent the number of Florida and non-Florida residents for whom test results were received by the Department of Health. A person can be tested by more than one laboratory and can have both positive and negative results. **Therefore, the sum of the numbers in each column will be larger than the total number of people tested.**

Reporting lab	Inconclusive	Negative	Positive	Percent positive	Total
DE TAR HOSPITAL			1	100%	1
ATHENS LIMESTONE HOSPITAL		1			1
ADVENTHEALTH CENTRA CARE - SOUTH ORANGE		1			1
ADVENT HEALTH PRIMARY CARE AT OWASA			1	100%	1
ASCENSION ST. MICHAEL'S HOSPITAL LAB			1	100%	1
COLOR GENOMICS, INC.			1	100%	1
BROOKSVILLE REGIONAL HOSPITAL			1	100%	1
BRANDON OUTREACH CLINIC			1	100%	1
ACCESSLAB		1			1
CRESTWOOD MEDICAL CENTER		1			1
CQUENTIA NGS, LLC			1	100%	1
ALLIANCE LABORATORY SERVICES			1	100%	1
AFFILIATED LABORATORIES INC			1	100%	1
ADVENTIST HINSDALE HOSPITAL LABORATORY			1	100%	1
BOSTON MEDICAL CENTER			1	100%	1
BARDMOOR LABORATORY			1	100%	1
AUGUSTA HEALTH CLINICAL LABORATORY			1	100%	1
APS-SUMMIT CARE PHARMACY, LLC DBA OMNICARE		1			1
DUKE UNIVERSITY POINT OF CARE TESTING PROGRAM			1	100%	1
COMPREHENSIVE CHILDCARE			1	100%	1
CLAYMED OF NORTH FLORIDA			1	100%	1
ANGEL KIDS PEDIATRICS- NORMANDY LOCATION		1			1
AMD			1	100%	1
AFFINITY URGENT CARE			1	100%	1
BRANDON REGIONAL EMERGENCY CTR			1	100%	1
BELLIN HEALTH LAB			1	100%	1
BEAUMONT REFERENCE LABORATORY			1	100%	1
CHRISTIANA HOSPITAL		1			1
CAROMONT HEALTH			1	100%	1
CAREWELL JW - WORCESTER LNC			1	100%	1
CHARLOTTE CHD PORT CHARLOTTE		1			1
CHATSWORTH ASSISTED LIVING COMMUNITY AT PGA NATIONAL			1	100%	1
CENTRAL FLORIDA PEDIATRICS			1	100%	1
CENTRAL DUPAGE HOSPITAL			1	100%	1
CONSULATE HEALTH CARE SAFETY HARBOR			1	100%	1
CLINICAL LABORATORY DEPARTMENT			1	100%	1
CLEVELAND TENNESSEE HOSPITAL COMPANY		1			1
BAYONET POINT HOSPITAL LAB			1	100%	1
BAPTIST OUTPATIENT SERVICES			1	100%	1
BAPTIST MEMORIAL HEALTH CARE		1			1
CENTRA CARE DR. PHILLIPS			1	100%	1
BRISTOL REGINAL MEDICAL CENTER			1	100%	1
BIODORON LABORATORIES			1	100%	1
CORTLAND REGIONAL MEDICAL CENTER		1			1
DESERT HOSPITAL/CPHU CLINICAL LABORATORY			1	100%	1
CVS/PHARMACY # 07762		1			1
CVS PHARMACY, INC DBA CVS/PHARMACY #00988		1			1

COVID-19: testing by laboratory

Data through Sep 29, 2020 verified as of Sep 30, 2020 at 09:25 AM

Data in this report are provisional and subject to change.

The numbers in the table below represent the number of Florida and non-Florida residents for whom test results were received by the Department of Health. A person can be tested by more than one laboratory and can have both positive and negative results. **Therefore, the sum of the numbers in each column will be larger than the total number of people tested.**

Reporting lab	Inconclusive	Negative	Positive	Percent positive	Total
EAR NOSE AND THROAT ASSOCIATES OF MANATEE, P.A.		1			1
DSI LABORATORIES-NAPLES-7TH			1	100%	1
DOTHAN PEDIATRIC CLINIC			1	100%	1
BAYSHORE LABORATORY			1	100%	1
AFTER HOURS PEDIATRICS			1	100%	1
DALLAS MEDICAL CENTER			1	100%	1
CEDARS-SINAI MEDICAL CENTER			1	100%	1
CBC LAB			1	100%	1
CAROLINAS HEALTHCARE SYSTEM LAB			1	100%	1
BAPTIST HEALTH LEXINGTON			1	100%	1
ARKANSAS DEPARTMENT OF HEALTH			1	100%	1
ARIZONA STATE LABORATORY			1	100%	1
ALPHA CLINICAL LABORATORY CORP.			1	100%	1
BEAUMONT HOSPITAL			1	100%	1
AVERA ST. MARY'S HOSPITAL			1	100%	1
AUSTIN REGIONAL CLINIC MICROBIOLOGY LAB			1	100%	1
DERMDX, DIV OF AURORA DIAGNOSTICS/BERNHARDT LAB		1			1
COASTAL INTERNAL MEDICINE		1			1
CLIFTON-FINE HOSPITAL LABORATORY		1			1
ALABAMA CLINICS			1	100%	1
ADVANCED LABORATORY SERVICES			1	100%	1
DMC UNIVERSITY LABORATORIES		1			1
BIOMERIEUX			1	100%	1
ADVANCED URGENT CARE LLC			1	100%	1
ADVANCED MEDICAL LABORATORIES (AML)			1	100%	1
DEPARTMENT OF HEALTH AND HUMAN SERVICES DIVISION OF BEHAVIORAL HEALTH		1			1
ALABAMA REFERENCE LAB			1	100%	1
AHEC CLINIC		1			1
ADVENTHEALTH CENTRA CARE - KIDS LAKE MARY		1			1
CELEBRATION HOSPITAL			1	100%	1
CANDLER HOSPITAL			1	100%	1
CALIFORNIA PUBLIC HEALTH LABORATORY			1	100%	1
CONWAY MEDICAL CENTER			1	100%	1
CHESAPEAKE REGIONAL MEDICAL CENTER			1	100%	1
CFCH - FROSTPROOF			1	100%	1
NORTH SHORE MEDICAL CENTER - SALEM HOSPITAL			1	100%	1
NEW YORK STATE ELR - MONTEFIORE MEDICAL CENTER LABORATORIES - WEILER			1	100%	1
NATIONAL JEWISH HEALTH			1	100%	1
PALMA CEIA MED GROUP-SWANN		1			1
ORANGE COUNTY HEALTH DEPARTMENT		1			1
NORTHSIDE HOSPITAL DULUTH			1	100%	1
RIVIERA BEACH HEALTH CENTER LAB			1	100%	1
QUEST DIAGNOSTICS-WEST HILLS		1			1
PATHGROUP LABS, LLC			1	100%	1
MHS LAB		1			1
SAINT BARNABAS MEDICAL CENTER		1			1
ROCKLEDGE HEALTH & REHABILITATION CENTER			1	100%	1

COVID-19: testing by laboratory

Data through Sep 29, 2020 verified as of Sep 30, 2020 at 09:25 AM

Data in this report are provisional and subject to change.

The numbers in the table below represent the number of Florida and non-Florida residents for whom test results were received by the Department of Health. A person can be tested by more than one laboratory and can have both positive and negative results. **Therefore, the sum of the numbers in each column will be larger than the total number of people tested.**

Reporting lab	Inconclusive	Negative	Positive	Percent positive	Total
PATHOLOGY REFERENCE LAB LLC			1	100%	1
SHAMRA MEDICAL LABORATORY			1	100%	1
SHAH			1	100%	1
SOLARIS NORTH NAPLES		1			1
ST VINCENT'S ST CLAIR HOSPITAL LABORATORY		1			1
SOLARIS HEALTHCARE			1	100%	1
SKY RIDGE MEDICAL CENTER - MICRO			1	100%	1
SEMINOLE PAVILION HEALTH CENTER			1	100%	1
SCIENTIFIC LABORATORY COMPANY		1			1
PRIMEX CLINICAL LABORATORIES INC			1	100%	1
SMITH KLINE			1	100%	1
SILVERMAN			1	100%	1
SHARON REGIONAL MEDICAL CENTER			1	100%	1
OXY-GENLAB			1	100%	1
HILTON HEAD HOSPITAL/INPATIENT			1	100%	1
HARDIN MEMORIAL HOSPITAL - HEARTLAND PATHOLOGY CONSULTANTS			1	100%	1
GEORGETOWN URGENT CARE			1	100%	1
JACKSON MADISON CO. GEN. HOSPITAL			1	100%	1
HYDE PARK MEDICAL CENTER		1			1
HOUSTON HEALTH DEPARTMENT - BUREAU OF LABORATORY SERVICES			1	100%	1
OMNICARE PHARMACY OF TEXAS 1, LP		1			1
OHIO DEPARTMENT OF HEALTH			1	100%	1
MEDICAL ASSOCIATES OF CARTER		1			1
GEORGE WASHINGTON UNIVERSITY HOSPITAL			1	100%	1
FLORIDA KEYS PED AND ADOLES CTR			1	100%	1
PARKWAY REGIONAL MEDICAL CENTER LAB			1	100%	1
LABCORP KANSAS CITY			1	100%	1
NAVAL MEDICAL CENTER			1	100%	1
MOSAIC MEDICAL CENTER MARYVILLE			1	100%	1
MINUTECLINIC DIAGNOSTICS MEDICAL GROUP		1			1
OHIO CVS STORES, LLC DBA		1			1
NEW YORK STATE ELR - ST BARNABAS HOSPITAL		1			1
NEW YORK STATE ELR - MERCY MEDICAL CENTER		1			1
MARYLAND DEPARTMENT OF HEALTH AND MENTAL HYGIENE-LABORATORIES			1	100%	1
LIBERTY HEALTH CENTER			1	100%	1
LAKEVIEW REGIONAL HOSPITAL			1	100%	1
MINUTE CLINIC DIAGNOSTIC OF VIRGINIA		1			1
MEDICAL CLINIC OF HOUSTON			1	100%	1
MEDCOMP SCIENCES, LLC			1	100%	1
SUMMIT LABORATORY			1	100%	1
TWIN			1	100%	1
THE CHILDREN'S HOSPITAL OF PHILADELPHIA		1			1
SUNY UPSTATE MEDICAL UNIVERSITY			1	100%	1
UT PATH			1	100%	1
UNKNOWN - MI			1	100%	1
UNIVERSITY OF IOWA HOSPITALS & CLINICS			1	100%	1
SPRING HILL REGIONAL HOSPITAL			1	100%	1

COVID-19: testing by laboratory

Data through Sep 29, 2020 verified as of Sep 30, 2020 at 09:25 AM

Data in this report are provisional and subject to change.

The numbers in the table below represent the number of Florida and non-Florida residents for whom test results were received by the Department of Health. A person can be tested by more than one laboratory and can have both positive and negative results. **Therefore, the sum of the numbers in each column will be larger than the total number of people tested.**

Reporting lab	Inconclusive	Negative	Positive	Percent positive	Total
SMITH NORTHVIEW HOSPITAL LAB			1	100%	1
SKIPPACK MEDICAL LAB			1	100%	1
STANFORD HEALTH CARE ANATOMIC PATHOLOGY & CLINICAL LAB			1	100%	1
ST. VINCENT HOSPITAL			1	100%	1
ST JOHNS EPISCOPAL HOSPITAL SOUTH SHORE		1			1
UW HOSPITAL AND CLINICS			1	100%	1
RIDGEWOOD DIAGNOSTIC LABORATORY			1	100%	1
RHEA MEDICAL CENTER		1			1
RENOWN REGIONAL MEDICAL CENTER			1	100%	1
SOFTLAB			1	100%	1
SEA LEVEL LABS			1	100%	1
RIVERSIDE COUNTY PUBLIC HEALTH LABORATORY			1	100%	1
WALK IN URGENT CARE			1	100%	1
VILKOR SCIENTIFIC			1	100%	1
VELOCITY CARE			1	100%	1
REMISE OCCUPATIONAL HEALTH SOLUTIONS INC			1	100%	1
REGIONAL MEDICAL LABORATORY			1	100%	1
Walker BaptistMedCtr			1	100%	1
SCIENCE CARE			1	100%	1
UPMC NORTHWEST HOSPITAL			1	100%	1
UNKN			1	100%	1
UNITED MEMORIAL MEDICAL CENTER			1	100%	1
VAIL VALLEY MEDICAL CENTER			1	100%	1
VA HOSPITAL PATH & LAB			1	100%	1
US SPECIALTY LABS			1	100%	1
TENNESSEE DOH - KNOXVILLE			1	100%	1
SV MOBILE HEALTH			1	100%	1
SUN CLINICAL LABORATORIES			1	100%	1
TRUMAN MEDICAL CENTER - HOSPITAL HILL			1	100%	1
TIEHH BIOTERRORISM RESPONSE LAB			1	100%	1
THE HEART HOSPITAL BAYLOR PLANO			1	100%	1
VIVEX/UMTB BIOMEDICAL			1	100%	1
PHYSICIANS IMMEDIATE CARE ELGIN			1	100%	1
PARADIGM LABORATORIES			1	100%	1
OCEAN MEDICAL CENTER		1			1
RHODE ISLAND DEPARTMENT OF HEALTH			1	100%	1
PROGENESIS INC			1	100%	1
PINELLAS PARK HEALTH CENTER - PINELLAS CHD			1	100%	1
Mt Sinai Aventura			1	100%	1
MID FLORIDA COMMUNITY SERVICES			1	100%	1
MIAMI BEACH COMM HLT CTR - NORTH			1	100%	1
NORDX			1	100%	1
NFRC CLINICAL LAB			1	100%	1
NEW YORK PRESBYTERIAN HOSPITAL			1	100%	1
INFECTION CONTROL DEPT			1	100%	1
INDIAN RIVER CLINICAL LABORATORY, INC.		1			1
HEALTH ALLIANCE			1	100%	1

COVID-19: testing by laboratory

Data through Sep 29, 2020 verified as of Sep 30, 2020 at 09:25 AM

Data in this report are provisional and subject to change.

The numbers in the table below represent the number of Florida and non-Florida residents for whom test results were received by the Department of Health. A person can be tested by more than one laboratory and can have both positive and negative results. **Therefore, the sum of the numbers in each column will be larger than the total number of people tested.**

Reporting lab	Inconclusive	Negative	Positive	Percent positive	Total
LABCORP RICHMOND			1	100%	1
INTERMOUNTAIN MEDICAL CENTER			1	100%	1
INNOVATIVE COVID-DIVERSEY			1	100%	1
EXPRESSCARE URGENT CARE CENTER			1	100%	1
EMERALD COAST HOSPICE - CRESTVIEW		1			1
ELMHURST MEMORIAL HOSPITAL			1	100%	1
GRAND VIEW HOSPITAL			1	100%	1
FLORIDA KEYS PED & ADOLES CTR			1	100%	1
FLORIDA HOSPITAL APOPKA			1	100%	1
LABCORP-MIAMI BRANCH			1	100%	1
HENRICO DOCTOR'S LABORATORY			1	100%	1
HAWAII DEPARTMENT OF HEALTH LAB			1	100%	1
HAVASU REGIONAL MEDICAL CENTER			1	100%	1
KANA MEDICAL			1	100%	1
JS HEALTHCARE			1	100%	1
IVAN, MAYA			1	100%	1
MEDICAL UNIVERSITY SC HOSPITAL			1	100%	1
MCH PHYSICIANS GROUP			1	100%	1
Lourdes Hospital			1	100%	1
ESOTERIC LAB			1	100%	1
ENZO LABS INC			1	100%	1
ECLRS			1	100%	1
EAST TENNESSEE STATE UNIVERSITY		1			1
FIT4LIFE MEDICAL CENTER			1	100%	1
EXPRESS LAB LIVINGSTON			1	100%	1
DOCTOR'S IN-HOUSE LAB/COMMUNITY HEALTH CENTERS OF PINELLAS – JOHNNIE R			1	100%	1
GAMMA HEALTHCARE, INC		1			1
GALVESTON COUNTY HEALTH DISTRICT			1	100%	1
FLORIDA MEDICAL CLINIC - MULTI SPECIALTY CAMPUS			1	100%	1
PRACTITIONERS IN MOTION			1	100%	1
POMONA VALLEY COMMUNITY HOSPITAL			1	100%	1
PIONEER CLINICAL LAB, LLC		1			1
DOCTOR'S WALK-IN CLINIC / QUEST DIAGNOSTICS			1	100%	1
PROPATH			1	100%	1
PRIME CARE FAMILY MEDICINE			1	100%	1
GENESIS MICROBIOLOGY LAB		1			1
KETTERING MEDICAL CENTER			1	100%	1
KENTUCKY CABINET FOR HEALTH AND FAMILY SERVICES			1	100%	1
JEFFERSON COUNTY HEALTH DEPARTMENT-MONTICELLO		1			1
LABCORP - LADY LAKE			1	100%	1
KINGS BAY PEDIATRICS LLC			1	100%	1
KEY WEST BRANCH MEDICAL CLINIC			1	100%	1
GWINNETT MEDICAL CENTER			1	100%	1
GULFVIEW MEDICAL INSTITUTE		1			1
GSM OCED Subsection			1	100%	1
INNOVATIVE HEALTH DIAGNOSTIC OF CALIFORNIA			1	100%	1
HOLYOKE MEDICAL CENTER			1	100%	1

COVID-19: testing by laboratory

Data through Sep 29, 2020 verified as of Sep 30, 2020 at 09:25 AM

Data in this report are provisional and subject to change.

The numbers in the table below represent the number of Florida and non-Florida residents for whom test results were received by the Department of Health. A person can be tested by more than one laboratory and can have both positive and negative results. **Therefore, the sum of the numbers in each column will be larger than the total number of people tested.**

Reporting lab	Inconclusive	Negative	Positive	Percent positive	Total
HANCOCK REGIONAL HOSPITAL		1			1
Lab MSMC Hialeah			1	100%	1
PRISMA HEALTH TUOMEY LABORATORY			1	100%	1
PINNACLE DIALYSIS		1			1
PINELLAS POINT NURSING AND REHAB			1	100%	1
SANTA MONICA CA-UCLA MC			1	100%	1
QUEST - HOUSTON LAB			1	100%	1
PUTNAM HOSPITAL CENTER LABORATORY		1			1
NORTH RIVER FAMILY HEALTH CENTER			1	100%	1
NORTH CAROLINA STATE LABORATORY OF PUBLIC HEALTH, SPECTRUM LAB NETWORK			1	100%	1
NEW YORK CITY DEPARTMENT OF HEALTH			1	100%	1
PERDIDO URGENT CARE			1	100%	1
PEDIATRIC HEALTHCARE ALLIANCE			1	100%	1
PARAMOUNT URGENT CARE			1	100%	1
MERCY HEALTH LAB			1	100%	1
ONPOINT URGENT CARE			1	100%	1
OCALA FAMILY MEDICAL CENTER		1			1
NORTON HEALTHCARE			1	100%	1
Masonic Medical Research Institute			1	100%	1
LEGACY ER & URGENT CARE - FRISCO WEST			1	100%	1
ORMC-ARDEN/EOI			1	100%	1
MID FLORIDA CLINICAL LABORATORY			1	100%	1
MERITER LABORATORIES			1	100%	1
MERCY MEDICAL CENTER			1	100%	1
NEW GEN LABS			1	100%	1
NDX-CORE LAB			1	100%	1
MISSION HOSPITAL			1	100%	1
MORTON PLANT			1	100%	1
EAST FL CORE LAB			1	100%	1
MEDICAL ARTS LABORATORY			1	100%	1
MAYO CLINIC LABS			1	100%	1
FLORIDA CANCER SPECIALISTS AND RESEARCH			1	100%	1
FIRST QUALITY LABORATORY			1	100%	1
ESOTERIX GENETIC LABORATORIES		1			1
LAKEVIEW HEALTH SYSTEMS			1	100%	1
LABORTORY COPRORATION OF AMERICA			1	100%	1
LABCORP HOUSTON			1	100%	1
LOYOLA UNIVERSITY MEDICAL CENTER LABORATORY			1	100%	1
LEESBURG FAMILY MEDICINE		1			1
LAWNWOOD REGIONAL MED CENTER		1			1
FLORIDA DEPARTMENT OF HEALTH PALM BEACH COUNTY			1	100%	1
MARION COUNTY HEALTH DEPARTMENT			1	100%	1
LAKE LURE HEALTH CENTER			1	100%	1
LAFAYETTE NURSING AND REHAB			1	100%	1
MEDSTAR HEALTH URGENT CARE			1	100%	1
MEDONE URGENT CARE			1	100%	1
MC DIAGNOSTIC OF CONNECTICUT PC #459		1			1

COVID-19: testing by laboratory

Data through Sep 29, 2020 verified as of Sep 30, 2020 at 09:25 AM

Data in this report are provisional and subject to change.

The numbers in the table below represent the number of Florida and non-Florida residents for whom test results were received by the Department of Health. A person can be tested by more than one laboratory and can have both positive and negative results. **Therefore, the sum of the numbers in each column will be larger than the total number of people tested.**

Reporting lab	Inconclusive	Negative	Positive	Percent positive	Total
IGENEX INC		1			1
GIFFORD MEMORIAL HOSPITAL		1			1
FLORIDA HOSPITAL LAB			1	100%	1
LabCorp L#09258090 M#09258105			1	100%	1
LABCORP - SARASOTA		1			1
JEFFERSON WASHINGTON TOWNSHIP HOSPITAL		1			1
Total	42,120	6,555,737	909,158	12%	7,507,015