

# COVID-19: summary of persons monitored, persons tested, and cases

Data through Sep 11, 2020 verified as of Sep 12, 2020 at 09:25 AM

Data in this report are provisional and subject to change.

Monitored persons: people the Florida Department of Health was notified of for possible monitoring because they are a contact of a case, traveled from China, or were identified by the Centers for Disease Control and Prevention (CDC) as a part of a airline/ship contact investigation

Total reports	229,227
Total persons of high, medium, or unknown risk	225,572
High/medium/unknown risk still being monitored	16,867

Persons tested: includes PCR and antigen test results received by the Department of Health from the state public health laboratory (BPHL), as well as commercial and hospital laboratories

	Florida residents	Non-Florida residents
Total tested	4,888,491	20,232
Positive	654,090	7,481
Negative	4,227,385	12,724
Inconclusive	7,016	27
Awaiting testing	3,644	32

Cumulative percent positivity (based on positive and negative results from March 1 - present)

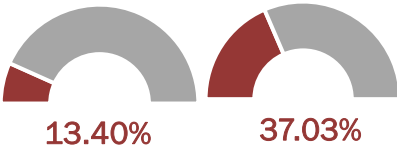

Cases: people with positive PCR or antigen test result

Total cases	661,571
Florida residents	654,090
Non-Florida residents	7,481
Type of testing	
Florida residents	654,090
Positive by BPHL/CDC	23,381
Positive by commercial/hospital lab	630,709
PCR positive	641,864
Antigen positive	12,226
Non-Florida residents	7,481
Positive by BPHL/CDC	248
Positive by commercial/hospital lab	7,233
PCR positive	7,128
Antigen positive	353

Characteristics	
Florida residents hospitalized	41,215
Florida resident deaths	12,600
Non-Florida resident deaths	156

Hospitalized counts include anyone who was hospitalized at some point during their illness. It does not reflect the number of people currently hospitalized.

More information on deaths identified through death certificate data is available on the National Center for Health Statistics website at [www.cdc.gov/nchs/nvss/vsrr/COVID19/index.htm](http://www.cdc.gov/nchs/nvss/vsrr/COVID19/index.htm).

Risk factors for Florida residents	
Traveled	5,125
Contact with a known case	227,066
Traveled and contact with a known case	5,436
Neither	416,463
No travel and no contact	79,871
Travel is unknown	246,218
Contact is unknown	159,153
Contact is pending	160,080

Travel can be unknown and contact can be unknown or pending for the same case, these numbers will sum to more than the "neither" total.

# COVID-19: cases and laboratory testing over time

Data through Sep 11, 2020 verified as of Sep 12, 2020 at 09:25 AM

Data in this report are provisional and subject to change.

## Cases in Florida residents per day for the past 2 weeks

### Number of cases per day

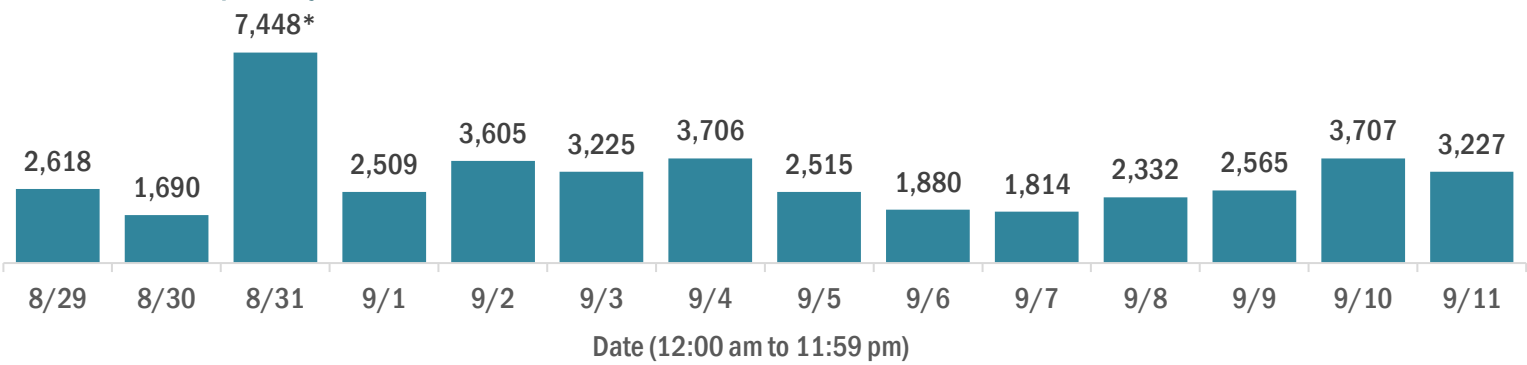

\* Includes a one-time historical data submission of 3,800 cases from a large laboratory. The number of new cases on 8/31 excluding the historical data submission was 3,648. See graph on next page for excess cases by specimen collection date.

### Median age of cases by day

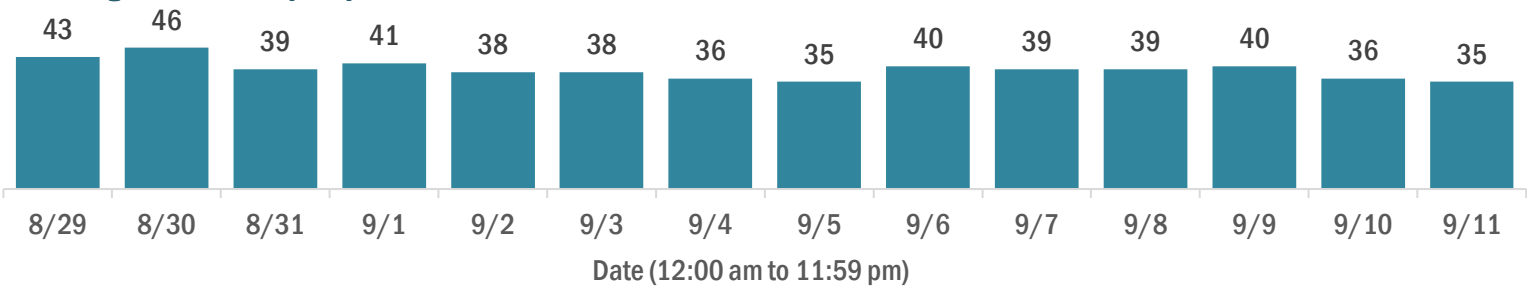

## Laboratory testing for Florida residents over the past 2 weeks

### Number of Florida residents tested per day

These counts include the number of people for whom the Department received PCR or antigen laboratory results by day. People tested on multiple days will be included for each day a new result was received. A person is only counted once for each day they are tested, regardless of whether multiple specimens are tested or multiple results are received.

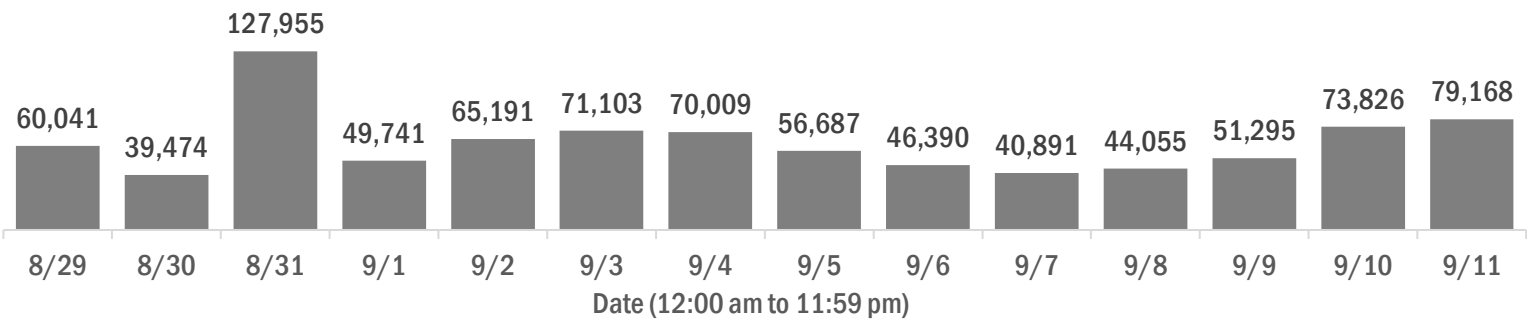

### Number and percent of Florida residents with positive test results

The percent of positive results ranged from 5.80% to 10.32% over the past 2 weeks and was 5.80% yesterday.

These counts include the number of people for whom the Department received PCR or antigen laboratory results by day. People tested on multiple days will be included for each day a new result was received. A person is only counted once for each day they are tested, regardless of whether multiple specimens are tested or multiple results are received. If a person has a positive specimen and a negative specimen in the same day, only the positive result is counted.

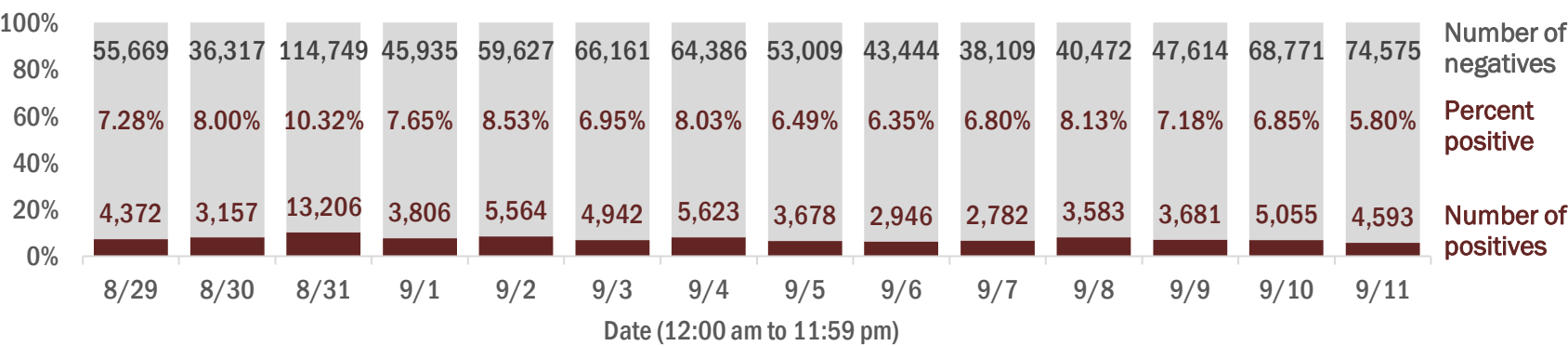

### Percent positivity for new cases in Florida residents

The percent of positive results ranged from 4.44% to 6.67% over the past 2 weeks and was 4.44% yesterday.

This percent is the number of people who test PCR- or antigen-positive for the first time divided by all the people tested that day, excluding people who have previously tested positive.

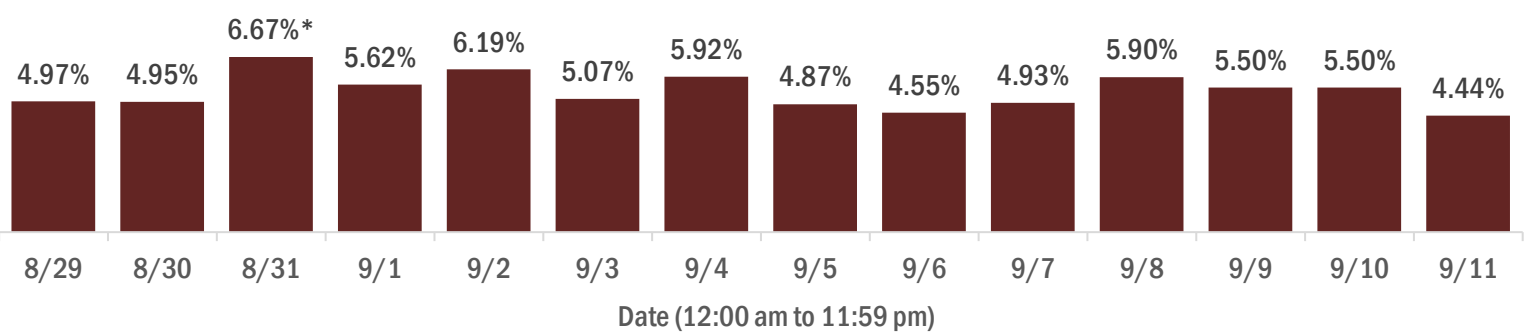

\* Includes a one-time historical data submission from a large laboratory. The percent positivity on 8/31 excluding the historical data submission was 5.59%. See graph on next page for excess cases by specimen collection date.

# COVID-19: cases and laboratory testing over time

Data through Sep 11, 2020 verified as of Sep 12, 2020 at 09:25 AM

Data in this report are provisional and subject to change.

Excess cases counted on 8/31 by specimen collection date

### Number of cases per day

On 8/31, the Department received a one-time historical data submission from a large laboratory resulting in 3,800 cases being created from specimens collected before 8/27. Below is the number of cases by the earliest specimen collection date.

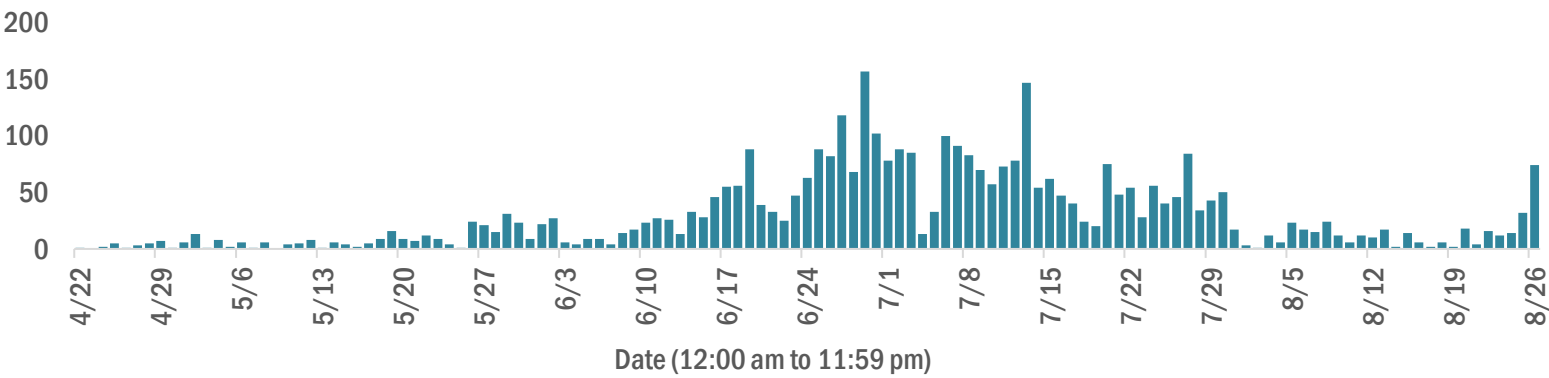

# COVID-19: characteristics of 654,090 Florida resident cases

Data through Sep 11, 2020 verified as of Sep 12, 2020 at 09:25 AM

Data in this report are provisional and subject to change.

Age group	Cases		Hospitalizations		Deaths	
0-4 years	11,197	<div><div></div></div> 2%	258	<div><div></div></div> 1%	0	0%
5-14 years	27,420	<div><div></div></div> 4%	234	<div><div></div></div> 1%	4	0%
15-24 years	100,690	<div><div></div></div> 15%	1,054	<div><div></div></div> 3%	29	0%
25-34 years	121,495	<div><div></div></div> 19%	2,329	<div><div></div></div> 6%	84	1%
35-44 years	106,090	<div><div></div></div> 16%	3,522	<div><div></div></div> 9%	222	2%
45-54 years	104,013	<div><div></div></div> 16%	5,237	<div><div></div></div> 13%	512	4%
55-64 years	85,310	<div><div></div></div> 13%	7,264	<div><div></div></div> 18%	1,373	11%
65-74 years	49,996	<div><div></div></div> 8%	8,090	<div><div></div></div> 20%	2,629	21%
75-84 years	28,953	<div><div></div></div> 4%	7,613	<div><div></div></div> 18%	3,652	29%
85+ years	17,015	<div><div></div></div> 3%	5,604	<div><div></div></div> 14%	4,094	32%
Unknown	1,911	<div><div></div></div> 0%	10	<div><div></div></div> 0%	1	0%
Total	654,090		41,215		12,600	

Gender	Cases	
Female	335,795	<div><div></div></div> 51%
Male	314,178	<div><div></div></div> 48%
Unknown	4,117	<div><div></div></div> 1%
Total	654,090	

Ethnicity	Cases		Hospitalizations		Deaths	
Hispanic	189,417	<div><div></div></div> 29%	12,223	<div><div></div></div> 30%	3,180	<div><div></div></div> 25%
Non-Hispanic	256,872	<div><div></div></div> 39%	26,336	<div><div></div></div> 64%	8,159	<div><div></div></div> 65%
Unknown	207,801	<div><div></div></div> 32%	2,656	<div><div></div></div> 6%	1,261	<div><div></div></div> 10%
Total	654,090		41,215		12,600	

Race and ethnicity	Cases		Hospitalizations		Deaths	
White	285,781	<div><div></div></div> 44%	24,746	<div><div></div></div> 60%	8,453	<div><div></div></div> 67%
Hispanic	124,391	<div><div></div></div> 19%	8,581	<div><div></div></div> 21%	2,463	<div><div></div></div> 20%
Non-Hispanic	139,263	<div><div></div></div> 21%	15,207	<div><div></div></div> 37%	5,483	<div><div></div></div> 44%
Unknown	22,127	<div><div></div></div> 3%	958	<div><div></div></div> 2%	507	<div><div></div></div> 4%
Black	101,851	<div><div></div></div> 16%	9,893	<div><div></div></div> 24%	2,421	<div><div></div></div> 19%
Hispanic	4,754	<div><div></div></div> 1%	431	<div><div></div></div> 1%	85	<div><div></div></div> 1%
Non-Hispanic	87,466	<div><div></div></div> 13%	9,145	<div><div></div></div> 22%	2,220	<div><div></div></div> 18%
Unknown	9,631	<div><div></div></div> 1%	317	<div><div></div></div> 1%	116	<div><div></div></div> 1%
Other race	86,599	<div><div></div></div> 13%	4,995	<div><div></div></div> 12%	1,057	<div><div></div></div> 8%
Hispanic	44,062	<div><div></div></div> 7%	2,855	<div><div></div></div> 7%	523	<div><div></div></div> 4%
Non-Hispanic	26,617	<div><div></div></div> 4%	1,855	<div><div></div></div> 5%	410	<div><div></div></div> 3%
Unknown	15,920	<div><div></div></div> 2%	285	<div><div></div></div> 1%	124	<div><div></div></div> 1%
Unknown race	179,859	<div><div></div></div> 27%	1,581	<div><div></div></div> 4%	669	<div><div></div></div> 5%
Hispanic	16,210	<div><div></div></div> 2%	356	<div><div></div></div> 1%	109	<div><div></div></div> 1%
Non-Hispanic	3,526	<div><div></div></div> 1%	129	<div><div></div></div> 0%	46	<div><div></div></div> 0%
Unknown	160,123	<div><div></div></div> 24%	1,096	<div><div></div></div> 3%	514	<div><div></div></div> 4%
Total	654,090		41,215		12,600	

**Hospitalization** counts include anyone who was hospitalized at some point during their illness. It does not reflect the number of people currently hospitalized. **Other race** includes any person with a race of American Indian/Alaskan native, Asian, native Hawaiian/Pacific Islander, or other.

## COVID-19: deaths in Florida residents and staff of long-term care facilities

Data through Sep 11, 2020 verified as of Sep 12, 2020 at 09:25 AM

Data in this report are provisional and subject to change.

**For current cases in residents or staff of long-term care facilities, please visit: <https://floridahealthcovid19.gov/>**

County	Deaths	
Dade	760	15%
Palm Beach	519	10%
Pinellas	494	10%
Broward	376	7%
Hillsborough	278	5%
Polk	259	5%
Lee	239	5%
Brevard	153	3%
Sarasota	136	3%
St. Lucie	132	3%
Duval	130	3%
Manatee	125	2%
Seminole	125	2%
Marion	111	2%
Volusia	108	2%
Orange	99	2%
Escambia	96	2%
Pasco	93	2%
Collier	85	2%
Martin	79	2%
Lake	68	1%
Charlotte	59	1%

County	Deaths	
Jackson	58	1%
Indian River	54	1%
Clay	50	1%
Hernando	49	1%
Okaloosa	47	1%
Suwannee	47	1%
Osceola	43	1%
St. Johns	29	1%
Highlands	25	0%
Citrus	23	0%
Bay	22	0%
Hendry	19	0%
Sumter	19	0%
Alachua	17	0%
Leon	17	0%
Santa Rosa	16	0%
Columbia	15	0%
Walton	13	0%
Putnam	12	0%
Washington	12	0%
Nassau	11	0%
Okeechobee	11	0%

County	Deaths	
Madison	10	0%
Gadsden	8	0%
Gilchrist	8	0%
Calhoun	6	0%
Lafayette	6	0%
Jefferson	4	0%
Baker	3	0%
Taylor	3	0%
Bradford	2	0%
Hardee	2	0%
Holmes	2	0%
Desoto	1	0%
Flagler	1	0%
Gulf	1	0%
Levy	1	0%
Monroe	1	0%
Total	5,192	

**Note:** cases are summarized by the county of usual residence. Residents and staff may be cases associated with facilities that are not in their county of usual residence, resulting in cases being included below for counties that do not have facilities with known cases.

# COVID-19: cases in Florida residents who have died

Data through Sep 11, 2020 verified as of Sep 12, 2020 at 09:25 AM

Data in this report are provisional and subject to change.

Demographics for all identified COVID-19 deaths: 12,600				
Deaths by date of death			Deaths by date reported to the Department	

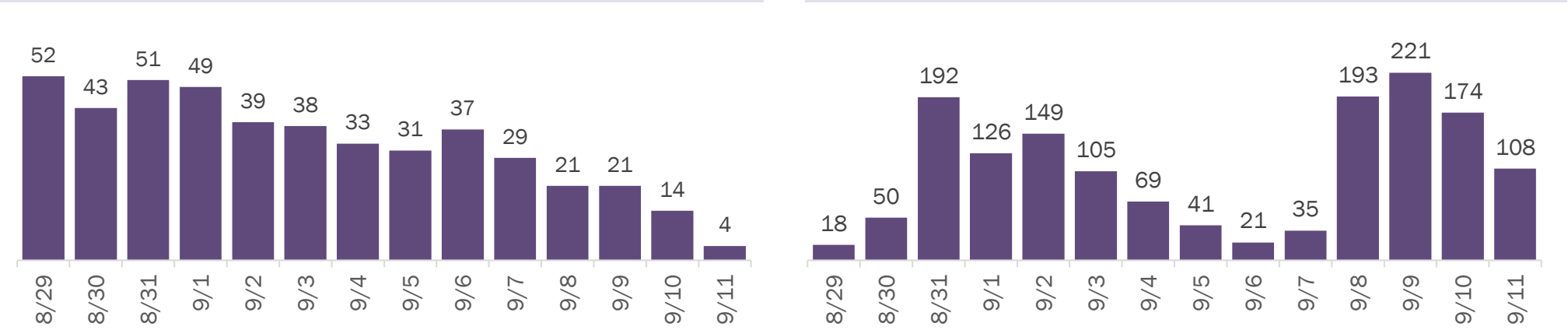

Median age: 79 years				
Age group	Deaths	Cases	Case fatality rate	Mortality rate per 100,000 population
0-4 years	0	11,197	0.0%	0.0
5-14 years	4	27,420	0.0%	0.2
15-24 years	29	100,690	0.0%	1.2
25-34 years	84	121,495	0.1%	3.0
35-44 years	222	106,090	0.2%	8.5
45-54 years	512	104,013	0.5%	18.4
55-64 years	1,373	85,310	1.6%	47.5
65-74 years	2,629	49,996	5.3%	108.3
75-84 years	3,652	28,953	12.6%	260.1
85+ years	4,094	17,015	24.1%	708.9
Unknown	1	1,911	0.1%	
Total	12,600	654,090	1.9%	58.3

Race	Deaths	Cases	Case fatality rate	Mortality rate per 100,000 population
White	8,453	285,781	3.0%	50.6
Black	2,421	101,851	2.4%	66.2
Other	1,057	86,599	1.2%	84.9
Unknown	669	179,859	0.4%	
Total	12,600	654,090	1.9%	58.3

Gender	Deaths	Cases	Case fatality rate	Mortality rate per 100,000 population
Female	5,594	335,795	1.7%	50.7
Male	6,996	314,178	2.2%	66.3
Unknown	10	4,117	0.2%	
Total	12,600	654,090	1.9%	58.3

Ethnicity	Deaths	Cases	Case fatality rate	Mortality rate per 100,000 population
Hispanic	3,180	189,417	1.7%	56.0
Non-Hispanic	8,159	256,872	3.2%	51.2
Unknown	1,261	207,801	0.6%	
Total	12,600	654,090	1.9%	58.3

Age group distribution for deaths reported since previous report, previous 2 weeks, and cumulatively					
100 deaths reported since previous report		1,502 deaths reported from Aug 29 - Sep 11		12,600 deaths reported cumulatively	
0-4 years	0	0-4 years	0	0-4 years	0
5-14 years	0	5-14 years	0	5-14 years	4
15-24 years	0	15-24 years	2	15-24 years	29
25-34 years	0	25-34 years	12	25-34 years	84
35-44 years	2	35-44 years	14	35-44 years	222
45-54 years	5	45-54 years	49	45-54 years	512
55-64 years	15	55-64 years	185	55-64 years	1,373
65-74 years	23	65-74 years	295	65-74 years	2,629
75-84 years	21	75-84 years	428	75-84 years	3,652
85+ years	33	85+ years	516	85+ years	4,094
Unknown	1	Unknown	1	Unknown	1

# COVID-19: cases in Florida residents who have died

Data through Sep 11, 2020 verified as of Sep 12, 2020 at 09:25 AM

Data in this report are provisional and subject to change.

## Deaths in Florida residents by date of death

12,600 deaths reported cumulatively, 100 deaths reported since previous report

### March to present

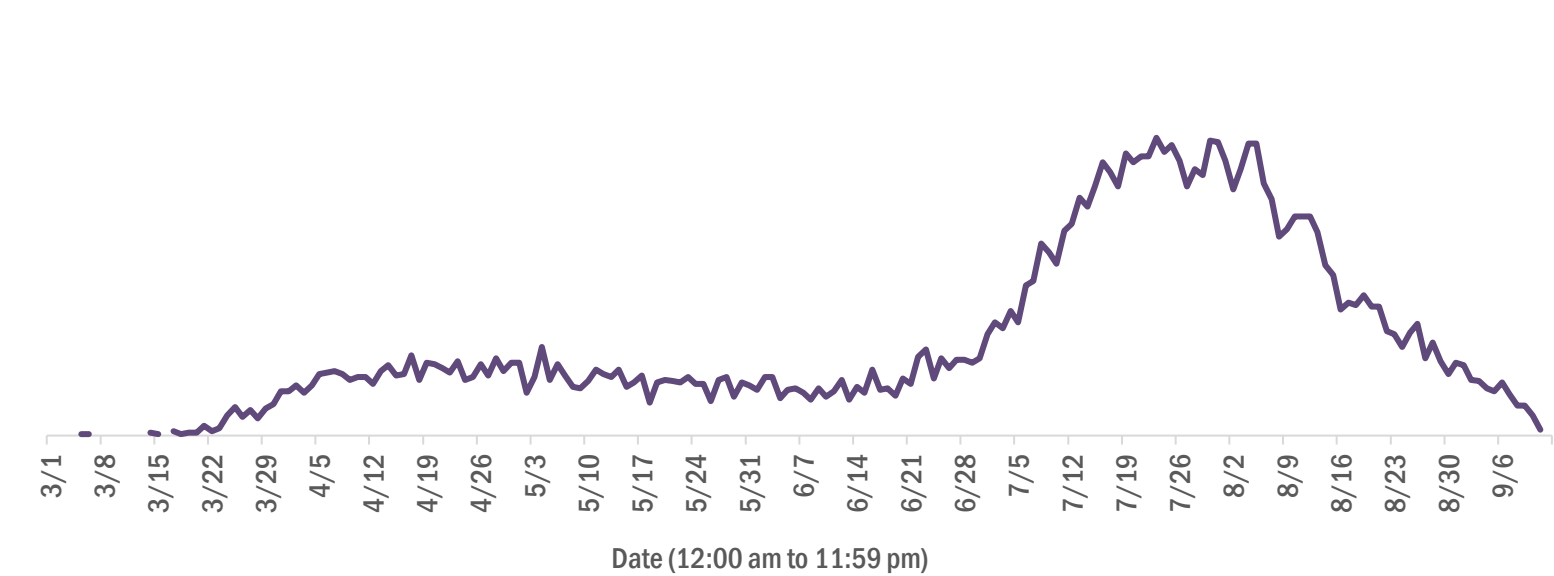

### Past 30 days

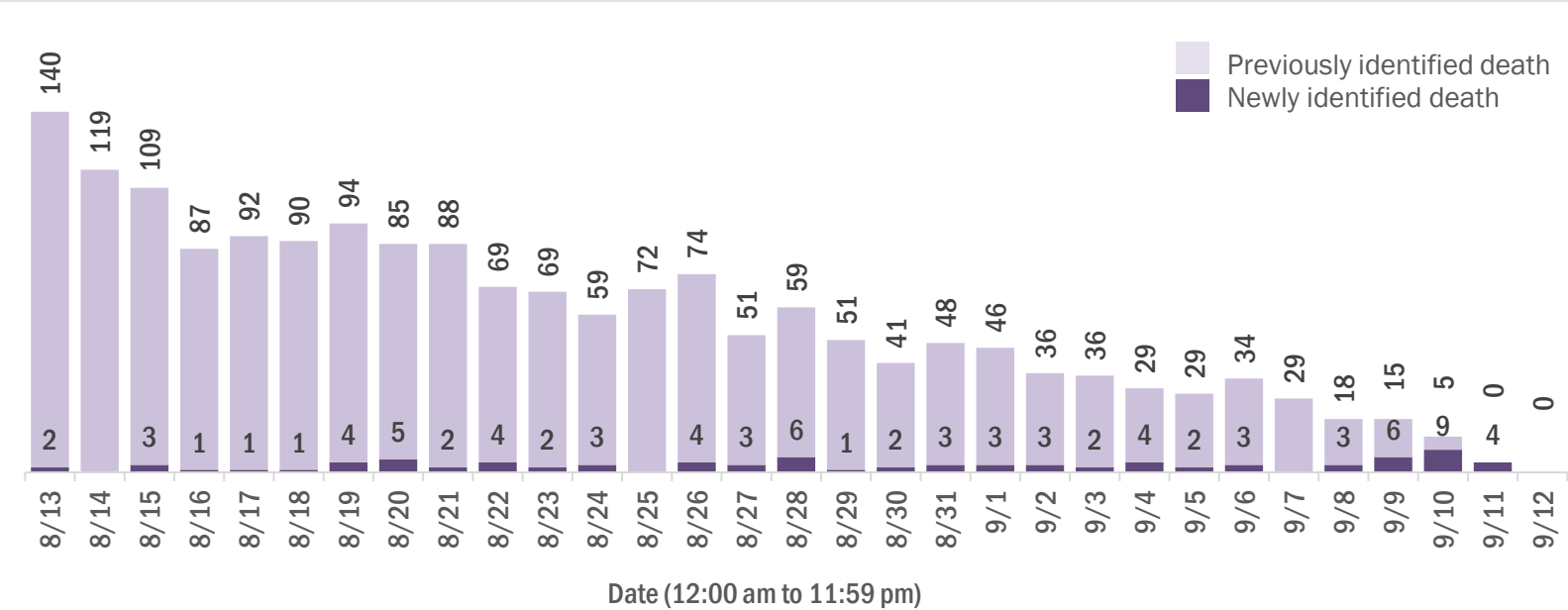



# COVID-19: characteristics of 661,571 cases

Data through Sep 11, 2020 verified as of Sep 12, 2020 at 09:25 AM

Data in this report are provisional and subject to change.

Tables below include cases in Florida residents and non-Florida residents.

All 67 Florida counties have cases:

County	FL resident cases		Non-FL resident cases	Total cases	FL resident deaths	FL death rate
Dade	162,555	<div></div> 25%	1,235	163,790	2,882	1.8%
Broward	73,651	<div></div> 11%	622	74,273	1,279	1.7%
Palm Beach	43,469	<div></div> 7%	404	43,873	1,196	2.8%
Hillsborough	39,109	<div></div> 6%	189	39,298	585	1.5%
Orange	37,417	<div></div> 6%	429	37,846	409	1.1%
Duval	28,059	<div></div> 4%	311	28,370	319	1.1%
Pinellas	20,724	<div></div> 3%	148	20,872	701	3.4%
Lee	19,148	<div></div> 3%	303	19,451	448	2.3%
Polk	18,273	<div></div> 3%	64	18,337	488	2.7%
Collier	12,059	<div></div> 2%	110	12,169	192	1.6%
Escambia	10,775	<div></div> 2%	1,043	11,818	203	1.9%
Osceola	11,648	<div></div> 2%	92	11,740	136	1.2%
Manatee	10,753	<div></div> 2%	115	10,868	275	2.6%
Volusia	10,037	<div></div> 2%	66	10,103	206	2.1%
Marion	9,091	<div></div> 1%	17	9,108	237	2.6%
Leon	8,580	<div></div> 1%	257	8,837	44	0.5%
Seminole	8,497	<div></div> 1%	35	8,532	193	2.3%
Pasco	8,449	<div></div> 1%	58	8,507	195	2.3%
Brevard	7,902	<div></div> 1%	24	7,926	254	3.2%
Sarasota	7,522	<div></div> 1%	63	7,585	233	3.1%
St. Lucie	7,495	<div></div> 1%	26	7,521	256	3.4%
Lake	6,974	<div></div> 1%	47	7,021	147	2.1%
Alachua	6,152	<div></div> 1%	89	6,241	40	0.7%
Bay	5,572	<div></div> 1%	87	5,659	91	1.6%
Santa Rosa	5,053	<div></div> 1%	50	5,103	66	1.3%
St. Johns	4,763	<div></div> 1%	95	4,858	63	1.3%
Okaloosa	4,541	<div></div> 1%	38	4,579	94	2.1%
Martin	4,519	<div></div> 1%	30	4,549	127	2.8%
Clay	4,519	<div></div> 1%	15	4,534	86	1.9%
Columbia	3,490	<div></div> 1%	13	3,503	44	1.3%
Indian River	2,951	<div></div> 0%	20	2,971	105	3.6%
Charlotte	2,851	<div></div> 0%	7	2,858	123	4.3%
Hernando	2,838	<div></div> 0%	18	2,856	105	3.7%
Jackson	2,571	<div></div> 0%	22	2,593	73	2.8%
Gadsden	2,575	<div></div> 0%	8	2,583	44	1.7%

County	FL resident cases		Non-FL resident cases	Total cases	FL resident deaths	FL death rate
Suwannee	2,517	0%	17	2,534	65	2.6%
Citrus	2,435	0%	8	2,443	72	3.0%
Sumter	2,092	0%	9	2,101	60	2.9%
Hendry	2,012	0%	2	2,014	41	2.0%
Highlands	1,977	0%	9	1,986	77	3.9%
Putnam	1,933	0%	2	1,935	38	2.0%
Nassau	1,784	0%	130	1,914	31	1.7%
Walton	1,654	0%	149	1,803	22	1.3%
Monroe	1,751	0%	29	1,780	20	1.1%
Desoto	1,530	0%	3	1,533	23	1.5%
Flagler	1,519	0%	14	1,533	18	1.2%
Okeechobee	1,321	0%	4	1,325	21	1.6%
Baker	1,306	0%	1	1,307	7	0.5%
Taylor	1,240	0%	3	1,243	11	0.9%
Lafayette	1,219	0%	0	1,219	10	0.8%
Hardee	1,204	0%	7	1,211	9	0.7%
Washington	1,037	0%	11	1,048	18	1.7%
Unknown	171	0%	862	1,033	0	0.0%
Wakulla	995	0%	6	1,001	9	0.9%
Madison	966	0%	15	981	16	1.7%
Levy	957	0%	5	962	8	0.8%
Bradford	910	0%	1	911	6	0.7%
Gulf	848	0%	10	858	13	1.5%
Union	790	0%	0	790	7	0.9%
Dixie	787	0%	1	788	5	0.6%
Hamilton	744	0%	5	749	7	0.9%
Holmes	686	0%	13	699	5	0.7%
Calhoun	595	0%	1	596	9	1.5%
Franklin	574	0%	4	578	3	0.5%
Jefferson	520	0%	10	530	7	1.3%
Gilchrist	485	0%	0	485	12	2.5%
Liberty	475	0%	0	475	7	1.5%
Glades	474	0%	0	474	4	0.8%
Total	654,090		7,481	661,571	12,600	1.9%



# COVID-19: characteristics of 654,090 Florida resident cases

Data through Sep 11, 2020 verified as of Sep 12, 2020 at 09:25 AM

Data in this report are provisional and subject to change.

The table below includes the cities and counties of residence for cases in Florida residents based on the patient's ZIP Code. Note that city is not always received as part of the initial notification and may be missing while the case is being investigated.

City and county	Cases
Miami, Dade	93,152
Orlando, Orange	27,857
Jacksonville, Duval	26,107
Tampa, Hillsborough	23,210
Hialeah, Dade	22,778
Fort Lauderdale, Broward	16,138
Hollywood, Broward	13,962
West Palm Beach, Palm Beach	10,849
Homestead, Dade	10,681
Kissimmee, Osceola	9,326
Naples, Collier	8,916
Pensacola, Escambia	8,648
Pompano Beach, Broward	8,479
Saint Petersburg, Pinellas	8,464
Tallahassee, Leon	8,173
Fort Myers, Lee	7,905
Bradenton, Manatee	7,335
Ocala, Marion	7,140
Boca Raton, Palm Beach	6,156
Lake Worth, Palm Beach	5,979
Lakeland, Polk	5,958
Sarasota, Sarasota	5,410
Gainesville, Alachua	5,003
Miramar, Broward	4,735
Miami Gardens, Dade	4,519
Cape Coral, Lee	4,498
Port Saint Lucie, St. Lucie	4,401
Clearwater, Pinellas	4,119
Boynton Beach, Palm Beach	3,877
Lehigh Acres, Lee	3,783
Panama City, Bay	3,611
Winter Haven, Polk	3,509
Lake City, Columbia	3,300
Coral Springs, Broward	3,289
Miami Beach, Dade	3,279
Delray Beach, Palm Beach	2,993
Sunrise, Broward	2,738
Davie, Broward	2,712
Milton, Santa Rosa	2,708
Missing, Broward	2,681
Fort Pierce, St. Lucie	2,679
Miami Lakes, Dade	2,676
Saint Augustine, St. Johns	2,546
Coral Gables, Dade	2,527
Plant City, Hillsborough	2,516
Brandon, Hillsborough	2,498
Riverview, Hillsborough	2,498
Apopka, Orange	2,375
Daytona Beach, Volusia	2,326
Melbourne, Brevard	2,323
Immokalee, Collier	2,291
Cutler Ridge, Dade	2,289
Largo, Pinellas	2,183
Stuart, Martin	2,123
Sanford, Seminole	2,106
Live Oak, Suwannee	2,103
Plantation, Broward	2,096
Vero Beach, Indian River	2,089
Opa Locka, Dade	2,085

# COVID-19: characteristics of 654,090 Florida resident cases

Data through Sep 11, 2020 verified as of Sep 12, 2020 at 09:25 AM

Data in this report are provisional and subject to change.

The table below includes the cities and counties of residence for cases in Florida residents based on the patient's ZIP Code. Note that city is not always received as part of the initial notification and may be missing while the case is being investigated.

City and county	Cases
North Miami Beach, Dade	2,053
Deerfield Beach, Broward	2,049
Tamarac, Broward	2,034
Missing, Dade	2,032
Saint Cloud, Osceola	1,936
Orange Park, Clay	1,915
Jupiter, Palm Beach	1,913
Doral, Dade	1,857
New Port Richey, Pasco	1,853
Deltona, Volusia	1,762
Clermont, Lake	1,753
Weston, Broward	1,737
Palm Bay, Brevard	1,701
Margate, Broward	1,650
Palmetto, Manatee	1,597
Lake Worth Beach, Palm Beach	1,578
Fort Walton Beach, Okaloosa	1,540
Deland, Volusia	1,528
Spring Hill, Hernando	1,507
Port Charlotte, Charlotte	1,467
Coconut Creek, Broward	1,445
North Lauderdale, Broward	1,431
Davenport, Polk	1,419
Haines City, Polk	1,407
Palm Beach Gardens, Palm Beach	1,405
Hallandale, Broward	1,382
Winter Park, Orange	1,374
Altamonte Springs, Seminole	1,357
Arcadia, Desoto	1,353
Winter Garden, Orange	1,346
Ocoee, Orange	1,345
Oviedo, Seminole	1,326
North Miami, Dade	1,293
Okeechobee, Okeechobee	1,251
Bonita Springs, Lee	1,235
Quincy, Gadsden	1,204
Wellington, Palm Beach	1,201
Palm Harbor, Pinellas	1,190
Land O Lakes, Pasco	1,187
Mayo, Lafayette	1,185
Wesley Chapel, Pasco	1,172
Palm Coast, Flagler	1,165
Ruskin, Hillsborough	1,153
Leesburg, Lake	1,151
Royal Palm Beach, Palm Beach	1,145
Oakland Park, Broward	1,124
Perry, Taylor	1,122
Lutz, Hillsborough	1,079
Punta Gorda, Charlotte	1,078
Valrico, Hillsborough	1,078
Carol City, Dade	1,073
Pinellas Park, Pinellas	1,062
Clewiston, Hendry	1,051
Crossings, Dade	1,014
Pembroke Pines, Broward	1,006
Missing, Palm Beach	997
Middleburg, Clay	992
Longwood, Seminole	989
Seminole, Pinellas	984

# COVID-19: characteristics of 654,090 Florida resident cases

Data through Sep 11, 2020 verified as of Sep 12, 2020 at 09:25 AM

Data in this report are provisional and subject to change.

The table below includes the cities and counties of residence for cases in Florida residents based on the patient's ZIP Code. Note that city is not always received as part of the initial notification and may be missing while the case is being investigated.

City and county	Cases
Brooksville, Hernando	975
Coconut Grove, Dade	966
Casselberry, Seminole	961
Indiantown, Martin	957
Wimauma, Hillsborough	930
Belle Glade, Palm Beach	929
Century, Escambia	926
Crestview, Okaloosa	924
Palatka, Putnam	920
North Port, Sarasota	902
Bartow, Polk	881
Ormond Beach, Volusia	881
Windermere, Orange	867
Cantonment, Escambia	866
Lynn Haven, Bay	854
Biscayne Park, Dade	854
Graceville, Jackson	833
Sebring, Highlands	832
Cocoa, Brevard	831
Jacksonville Beach, Duval	828
Crawfordville, Wakulla	819
Florida City, Dade	815
Kissimmee, Polk	808
Auburndale, Polk	807
Key West, Monroe	806
Chipley, Washington	803
Everglades National Park, Dade	793
Lake Mary, Seminole	785
Port Orange, Volusia	752
Green Cove Springs, Clay	737
Lake Wales, Polk	735
Gulf Breeze, Santa Rosa	731
Dade City, Pasco	729
North Fort Myers, Lee	726
Tavares, Lake	721
Hudson, Pasco	716
Zephyrhills, Pasco	712
Panama City Beach, Bay	701
Port Richey, Pasco	692
Marianna, Jackson	690
El Portal, Dade	688
Venice, Sarasota	673
Starke, Bradford	662
Sanderson, Baker	658
Fernandina Beach, Nassau	645
Labelle, Hendry	643
Inverness, Citrus	637
Navarre, Santa Rosa	635
Loxahatchee, Palm Beach	630
Tarpon Springs, Pinellas	629
Saint Johns, St. Johns	627
Riviera Beach, Palm Beach	620
Seffner, Hillsborough	608
Mulberry, Polk	608
Merritt Island, Brevard	608
Aventura, Dade	602
Cooper City, Broward	599
Destin, Okaloosa	590
Avon Park, Highlands	588

# COVID-19: characteristics of 654,090 Florida resident cases

Data through Sep 11, 2020 verified as of Sep 12, 2020 at 09:25 AM

Data in this report are provisional and subject to change.

The table below includes the cities and counties of residence for cases in Florida residents based on the patient's ZIP Code. Note that city is not always received as part of the initial notification and may be missing while the case is being investigated.

City and county	Cases
Sarasota, Manatee	575
Ponte Vedra Beach, St. Johns	566
Orange City, Volusia	563
Defuniak Springs, Walton	562
Niceville, Okaloosa	562
Holiday, Pasco	560
Maitland, Orange	559
Madison, Madison	558
Coral, Dade	556
Eustis, Lake	554
Fleming Island, Clay	552
Santa Rosa Beach, Walton	549
Mount Dora, Lake	548
Wauchula, Hardee	547
Uleta, Dade	546
The Villages, Sumter	544
Missing, Collier	544
Olympia Heights, Dade	543
Lake Butler, Union	533
Missing, Hillsborough	529
Winter Springs, Seminole	529
Dover, Hillsborough	520
Palm City, Martin	519
New Smyrna Beach, Volusia	514
Key Biscayne, Dade	512
Dunedin, Pinellas	510
South Bay, Palm Beach	507
Jasper, Hamilton	506
Bonifay, Holmes	506
Titusville, Brevard	506
Missing, Duval	505
Rockledge, Brevard	500
Dania, Broward	499
Parrish, Manatee	494
Gibsonton, Hillsborough	489
Groveland, Lake	488
Havana, Gadsden	487
Wewahitchka, Gulf	481
Parkland, Broward	468
Chattahoochee, Gadsden	466
Missing, Orange	461
Lantana, Palm Beach	461
Pahokee, Palm Beach	460
Estero, Lee	460
Cross City, Dixie	459
Monticello, Jefferson	458
Hobe Sound, Martin	442
Moore Haven, Glades	437
Odessa, Hillsborough	436
Pace, Santa Rosa	405
Missing, Santa Rosa	405
Palm Springs, Palm Beach	403
Lauderdale Lakes, Broward	399
South Miami, Dade	399
Missing, St. Lucie	396
Macclenny, Baker	396
Fellsmere, Indian River	395
Wildwood, Sumter	394
Missing, Polk	392

# COVID-19: characteristics of 654,090 Florida resident cases

Data through Sep 11, 2020 verified as of Sep 12, 2020 at 09:25 AM

Data in this report are provisional and subject to change.

The table below includes the cities and counties of residence for cases in Florida residents based on the patient's ZIP Code. Note that city is not always received as part of the initial notification and may be missing while the case is being investigated.

City and county	Cases
Crescent City, Putnam	391
Lithia, Hillsborough	390
Missing, Pasco	389
Coleman, Sumter	377
Bristol, Liberty	377
Blountstown, Calhoun	375
Debary, Volusia	375
Atlantic Beach, Duval	374
Sun City Center, Hillsborough	373
Missing, St. Johns	371
Carrabelle, Franklin	370
Oldsmar, Pinellas	368
Alachua, Alachua	364
Missing, Volusia	364
Polk City, Polk	361
Summerfield, Marion	354
Pinecrest, Dade	350
Lauderhill, Broward	348
Yulee, Nassau	345
North Palm Beach, Palm Beach	344
Frostproof, Polk	343
Lake Placid, Highlands	337
Bellevue, Marion	335
Crystal River, Citrus	327
Sweetwater, Dade	321
Apollo Beach, Hillsborough	314
Williston, Levy	308
Callahan, Nassau	302
Dunnellon, Marion	302
Ellenton, Manatee	299
Fort Meade, Polk	299
Ponte Vedra, St. Johns	294
Sebastian, Indian River	292
Bowling Green, Hardee	292
Wilton Manors, Broward	285
Homosassa, Citrus	284
Bushnell, Sumter	282
Safety Harbor, Pinellas	281
Fisher Island, Dade	281
Trenton, Gilchrist	279
Hilliard, Nassau	276
Missing, Hendry	272
Missing, Citrus	271
Lady Lake, Lake	268
Old Town, Dixie	266
Newberry, Alachua	265
Jensen Beach, Martin	261
Chiefland, Levy	258
Port Saint Joe, Gulf	255
Sneads, Jackson	252
Key Largo, Monroe	249
Missing, Marion	246
Malone, Jackson	239
Missing, Hernando	236
Lecanto, Citrus	236
Mary Esther, Okaloosa	236
Missing, Osceola	233
Shalimar, Okaloosa	225
Mascotte, Lake	225

# COVID-19: characteristics of 654,090 Florida resident cases

Data through Sep 11, 2020 verified as of Sep 12, 2020 at 09:25 AM

Data in this report are provisional and subject to change.

The table below includes the cities and counties of residence for cases in Florida residents based on the patient's ZIP Code. Note that city is not always received as part of the initial notification and may be missing while the case is being investigated.

City and county	Cases
Freeport, Walton	225
Edgewater, Volusia	221
Missing, Brevard	219
Missing, Hardee	216
Lake Alfred, Polk	214
Southwest Ranches, Broward	209
Missing, Madison	209
Beverly Hills, Citrus	208
Thonotosassa, Hillsborough	205
Missing, Seminole	201
Minneola, Lake	200
Missing, Highlands	199
Raiford, Union	196
Jacksonville, St. Johns	194
Palmetto Bay, Dade	194
Marathon, Monroe	191
Marco Island, Collier	191
Belle Isle, Orange	191
Bronson, Levy	190
Satellite Beach, Brevard	186
Oakland, Orange	184
Spring Hill, Pasco	184
Keystone Heights, Clay	179
Cocoa Beach, Brevard	173
West Melbourne, Brevard	172
Citra, Marion	170
Dunnellon, Citrus	169
Missing, Lake	168
Glen Saint Mary, Baker	166
Missing, Nassau	165
Neptune Beach, Duval	165
Midway, Gadsden	163
Missing, Martin	163
Myakka City, Manatee	162
Missing, Sarasota	162
Missing, Indian River	161
Sorrento, Lake	161
Fort White, Columbia	161
Pierson, Volusia	160
Nokomis, Sarasota	159
Missing, Monroe	155
Cottdondale, Jackson	155
Missing, Desoto	151
Lake Park, Palm Beach	151
Haverhill, Palm Beach	148
Missing, Okaloosa	148
Hernando, Citrus	147
Bell, Gilchrist	147
Clearwater Beach, Pinellas	146
Missing, Pinellas	145
Centerville, Leon	145
Jennings, Hamilton	144
High Springs, Alachua	143
Englewood, Charlotte	143
Umatilla, Lake	143
Miramar Beach, Walton	142
Jay, Santa Rosa	141
Fruitland Park, Lake	140
Molino, Escambia	139



# COVID-19: characteristics of 654,090 Florida resident cases

Data through Sep 11, 2020 verified as of Sep 12, 2020 at 09:25 AM

Data in this report are provisional and subject to change.

The table below includes the cities and counties of residence for cases in Florida residents based on the patient's ZIP Code. Note that city is not always received as part of the initial notification and may be missing while the case is being investigated.

City and county	Cases
Gulfport, Pinellas	138
Indialantic, Brevard	136
De Leon Springs, Volusia	136
Edgewood, Orange	136
Silver Springs, Marion	134
Zolfo Springs, Hardee	133
Holly Hill, Volusia	132
Tavernier, Monroe	132
Missing, Clay	131
Palm Beach, Palm Beach	127
Kenneth City, Pinellas	127
Bunnell, Flagler	124
Medley, Dade	122
Branford, Suwannee	122
South Daytona, Volusia	122
Florida State University, Leon	120
Youngstown, Bay	120
Oxford, Sumter	119
Bay Harbor Islands, Dade	118
Englewood, Sarasota	115
Missing, Flagler	115
East Palatka, Putnam	115
Gretna, Gadsden	115
Alva, Lee	115
Missing, Wakulla	114
Trinity, Pasco	114
Greenville, Madison	113
Tequesta, Palm Beach	112
Missing, Lee	112
Flagler Beach, Flagler	112
Missing, Leon	110
Missing, Gulf	109
Missing, Gadsden	108
Montverde, Lake	108
Missing, Jackson	105
Weeki Wachee, Hernando	105
Eagle Lake, Polk	103
Interlachen, Putnam	103
Lawtey, Bradford	102
Archer, Alachua	102
Greenwood, Jackson	101
Altha, Calhoun	100
Missing, Levy	100
Ocklawaha, Marion	99
South Pasadena, Pinellas	99
Dundee, Polk	98
Floral City, Citrus	93
Hawthorne, Alachua	93
Hiawassee, Orange	92
Gotha, Orange	92
O Brien, Suwannee	92
Baker, Okaloosa	92
Apalachicola, Franklin	92
Azalea Park, Orange	91
Rotunda West, Charlotte	90
White Springs, Hamilton	90
Missing, Washington	90
Mims, Brevard	89
Cape Canaveral, Brevard	89

# COVID-19: characteristics of 654,090 Florida resident cases

Data through Sep 11, 2020 verified as of Sep 12, 2020 at 09:25 AM

Data in this report are provisional and subject to change.

The table below includes the cities and counties of residence for cases in Florida residents based on the patient's ZIP Code. Note that city is not always received as part of the initial notification and may be missing while the case is being investigated.

City and county	Cases
Missing, Bradford	87
Missing, Sumter	86
Satsuma, Putnam	86
Fort Myers Beach, Lee	85
Missing, Baker	85
Missing, Manatee	85
Webster, Sumter	83
Geneva, Seminole	83
Clair-Mel City, Hillsborough	83
Southport, Bay	82
Osprey, Sarasota	81
Chuluota, Seminole	81
Lake Panasoffkee, Sumter	81
Hastings, St. Johns	80
Missing, Calhoun	79
Zellwood, Orange	79
Melbourne Beach, Brevard	78
Vernon, Washington	76
Missing, Walton	76
Pomona Park, Putnam	75
Missing, Escambia	75
Melrose, Putnam	74
Ave Maria, Collier	74
Grand Ridge, Jackson	74
Grand Island, Lake	72
Indian Harbour Beach, Brevard	71
Reddick, Marion	71
Alford, Jackson	71
Eastpoint, Franklin	70
Missing, Taylor	68
Mcdavid, Escambia	68
Missing, Okeechobee	66
Lee, Madison	66
Avon Park, Polk	66
Lockhart, Orange	66
Indian Rocks Beach, Pinellas	64
Wellborn, Suwannee	63
Missing, Holmes	62
Missing, Suwannee	62
Fountain, Bay	62
San Antonio, Pasco	60
Westville, Holmes	59
Missing, Bay	59
Mcalpin, Suwannee	58
Elkton, St. Johns	58
West Miami, Dade	57
Lakewood Ranch, Manatee	57
Cloud Lake, Palm Beach	56
Morriston, Levy	56
Astatula, Lake	56
Anthony, Marion	56
Bay Lake, Orange	55
Islamorada, Monroe	55
Temple Terrace, Hillsborough	55
Ponce De Leon, Holmes	55
Mangonia Park, Palm Beach	55
Greenacres, Palm Beach	55
Eglin Air Force Base, Okaloosa	55
Surfside, Dade	54

# COVID-19: characteristics of 654,090 Florida resident cases

Data through Sep 11, 2020 verified as of Sep 12, 2020 at 09:25 AM

Data in this report are provisional and subject to change.

The table below includes the cities and counties of residence for cases in Florida residents based on the patient's ZIP Code. Note that city is not always received as part of the initial notification and may be missing while the case is being investigated.

City and county	Cases
Missing, Gilchrist	54
Eatonville, Orange	54
Celebration, Osceola	54
Stock Island, Monroe	53
Weirsdale, Marion	52
Air Mail Facility, Dade	52
Viera, Brevard	51
Poinciana, Polk	51
Missing, Liberty	50
Seville, Volusia	50
Caryville, Washington	49
Bokeelia, Lee	49
Valparaiso, Okaloosa	49
Center Hill, Sumter	48
Juno Beach, Palm Beach	48
Sanibel, Lee	48
Bryceville, Nassau	48
Missing, Dixie	47
Citrus Springs, Citrus	47
Bal Harbour, Dade	46
Inlet Beach, Walton	46
Howey-In-The-Hills, Lake	45
Lake Hamilton, Polk	45
Hosford, Liberty	44
Micanopy, Alachua	43
Laurel Hill, Okaloosa	42
Babson Park, Polk	42
Lake Helen, Volusia	42
Missing, Jefferson	41
Malabar, Brevard	41
Sumterville, Sumter	40
Christmas, Orange	40
Steinhatchee, Taylor	40
Carrollwood, Hillsborough	39
Fort McCoy, Marion	39
Missing, Union	38
Lauderdale By The Sea, Broward	38
Atlantis, Palm Beach	38
Hallandale Beach, Broward	38
Lady Lake, Sumter	38
Summerland Key, Monroe	38
Belleair, Pinellas	37
Cutler Bay, Dade	37
Missing, Franklin	36
Welaka, Putnam	36
Fern Park, Seminole	35
Missing, Alachua	34
Cinco Bayou, Okaloosa	34
Big Pine Key, Monroe	34
Holt, Okaloosa	34
San Mateo, Putnam	34
Osteen, Volusia	33
Flemington, Marion	33
Canal Point, Palm Beach	33
Princeton, Dade	33
Madeira Beach, Pinellas	32
Brooker, Bradford	32
Missing, Unknown	32
Yalaha, Lake	32

# COVID-19: characteristics of 654,090 Florida resident cases

Data through Sep 11, 2020 verified as of Sep 12, 2020 at 09:25 AM

Data in this report are provisional and subject to change.

The table below includes the cities and counties of residence for cases in Florida residents based on the patient's ZIP Code. Note that city is not always received as part of the initial notification and may be missing while the case is being investigated.

City and county	Cases
Greensboro, Gadsden	31
Hypoluxo, Palm Beach	30
Astor, Lake	30
Destin, Walton	29
The Villages, Lake	29
Saint James City, Lee	29
Sebastian, Brevard	29
Felda, Hendry	29
Missing, Charlotte	29
Manalapan, Palm Beach	29
Kendall, Dade	28
Dinsmore, Duval	27
Palm Beach Shores, Palm Beach	27
Sopchoppy, Wakulla	27
Bradenton Beach, Manatee	27
Odessa, Pasco	26
Waldo, Alachua	26
Altoona, Lake	26
Placida, Charlotte	26
Paisley, Lake	26
Ochopee, Collier	26
Clarksville, Calhoun	26
Golden Beach, Dade	26
Panacea, Wakulla	26
Patrick Air Force Base, Brevard	25
South Miami Heights, Dade	25
Belleair Beach, Pinellas	25
Missing, Lafayette	25
Campbellton, Jackson	25
Grant-Valkaria, Brevard	25
Callaway, Bay	25
Holmes Beach, Manatee	24
Kindred, Osceola	24
Bascom, Jackson	24
Longboat Key, Manatee	24
Naranja, Dade	24
Oak Hill, Volusia	24
Ponce Inlet, Volusia	23
Jupiter, Martin	23
Village Of Wellington, Palm Beach	23
Sunny Isles Beach, Dade	23
Lehigh, Lee	23
Inglis, Levy	23
Missing, Putnam	22
Baldwin, Duval	22
Sewalls Point, Martin	22
University Of Fl, Alachua	22
Florahome, Putnam	22
Florida Dept Of Corrections, Union	22
Fruit Cove, St. Johns	22
Unknown, Orange	22
Matlacha, Lee	21
Lamont, Jefferson	21
Palma Ceia, Hillsborough	21
Crystal Beach, Pinellas	21
Pinetta, Madison	20
Hampton, Bradford	20
Singer Island, Palm Beach	20
Miami Springs, Dade	19

# COVID-19: characteristics of 654,090 Florida resident cases

Data through Sep 11, 2020 verified as of Sep 12, 2020 at 09:25 AM

Data in this report are provisional and subject to change.

The table below includes the cities and counties of residence for cases in Florida residents based on the patient's ZIP Code. Note that city is not always received as part of the initial notification and may be missing while the case is being investigated.

City and county	Cases
Highland Beach, Palm Beach	19
Georgetown, Putnam	19
Hollister, Putnam	19
University Of Central Florida, Orange	18
West Panama City Beach, Bay	18
Waverly, Polk	18
Missing, Columbia	17
Hialeah Gardens, Dade	17
Tice, Lee	17
Fort Denaud, Hendry	17
Walnut Hill, Escambia	17
Ona, Hardee	16
Harmony, Osceola	16
Okahumpka, Lake	16
Pensacola Beach, Santa Rosa	16
Winter Park, Seminole	16
Alafaya, Orange	16
Barefoot Bay, Brevard	15
Kissimmee, Orange	15
Missing, Glades	15
Lighthouse Point, Broward	15
North Bay Village, Dade	15
Tierra Verde, Pinellas	15
Saint Pete Beach, Pinellas	15
West Park, Broward	15
Balm, Hillsborough	15
Eaton Park, Polk	15
Santa Fe, Alachua	15
Terra Ceia, Manatee	15
Village Of Palmetto Bay, Dade	14
Dania Beach, Broward	14
Miami Shores, Dade	14
Bay Pines, Pinellas	14
Sydney, Hillsborough	13
North Redington Beach, Pinellas	13
Miami, Unknown	13
Intercession City, Osceola	13
Tangerine, Orange	13
Nocatee, Desoto	13
Sun City, Hillsborough	13
Ocean Ridge, Palm Beach	13
Lorida, Highlands	13
University Of Miami, Dade	13
Goulds, Dade	12
Kenansville, Osceola	12
Tioga, Alachua	12
Palm Shores, Brevard	12
La Crosse, Alachua	12
Bagdad, Santa Rosa	12
Kinard, Calhoun	12
Mexico Beach, Bay	12
Bellview, Escambia	12
Tyndall Air Force Base, Bay	12
Florida State, Leon	12
Labelle, Glades	11
Palmdale, Glades	11
Key Colony Beach, Monroe	11
Orange Lake, Marion	11
Treasure Island, Pinellas	11

# COVID-19: characteristics of 654,090 Florida resident cases

Data through Sep 11, 2020 verified as of Sep 12, 2020 at 09:25 AM

Data in this report are provisional and subject to change.

The table below includes the cities and counties of residence for cases in Florida residents based on the patient's ZIP Code. Note that city is not always received as part of the initial notification and may be missing while the case is being investigated.

City and county	Cases
Homosassa Springs, Citrus	10
Bayonet Point, Pasco	10
Lake Suzy, Desoto	10
Highland City, Polk	10
South Palm Beach, Palm Beach	10
Unknown, Dade	10
Lutz, Pasco	10
Kathleen, Polk	10
North Venice, Sarasota	10
Reunion, Osceola	9
Dowling Park, Suwannee	9
Buena Ventura Lakes, Osceola	9
Branford, Lafayette	9
University Of South Florida, Hillsborough	9
Enterprise, Volusia	9
Hernando Beach, Hernando	8
Lacoochee, Pasco	8
Wabasso, Indian River	8
Aloma, Orange	8
Cedar Key, Levy	8
Perrine, Dade	8
Pasadena, Pinellas	8
Paxton, Walton	8
Hialeah, Unknown	8
Horseshoe Beach, Dixie	8
Bradley, Polk	8
Florida A And M University, Leon	8
Jacksonville, Unknown	7
Micco, Brevard	7
Lake Como, Putnam	7
Sparr, Marion	7
Penney Farms, Clay	7
Plymouth, Orange	7
Lake City, Suwannee	7
Loughman, Polk	7
Venus, Highlands	7
Wahneta, Polk	7
West Delray Beach, Palm Beach	7
Mcintosh, Marion	7
Heathrow, Seminole	7
Goodland, Collier	7
Perdido Key, Escambia	7
Gonzalez, Escambia	7
Tallevast, Manatee	7
Poinciana, Osceola	7
Eloise, Polk	7
Gulf Breeze, Escambia	6
Indian Lake Estates, Polk	6
Lulu, Columbia	6
F M, Lee	6
University Of Tampa, Hillsborough	6
Steinhatchee, Dixie	6
Saint Marks, Wakulla	6
PSI, Unknown	6
New Smyrna, Volusia	6
Nichols, Polk	6
Palma Sola, Manatee	6
South Fort Myers, Lee	6
Hallandale Beach, Broward	6



# COVID-19: characteristics of 654,090 Florida resident cases

Data through Sep 11, 2020 verified as of Sep 12, 2020 at 09:25 AM

Data in this report are provisional and subject to change.

The table below includes the cities and counties of residence for cases in Florida residents based on the patient's ZIP Code. Note that city is not always received as part of the initial notification and may be missing while the case is being investigated.

City and county	Cases
Candler, Marion	6
Boca Grande, Lee	5
Mango, Hillsborough	5
Parker, Bay	5
Lake Monroe, Seminole	5
Little Torch Key, Monroe	5
Lowell, Marion	5
Ferndale, Lake	5
Ponce De Leon, Walton	5
Maitland, Seminole	5
Hurlburt Field, Okaloosa	5
Homeland, Polk	5
Trilby, Pasco	5
Murdock, Charlotte	5
Woodville, Leon	5
Yankeetown, Levy	5
Long Boat Key, Manatee	5
Ebro, Washington	5
Bonifay, Washington	5
Miromar Lakes, Lee	5
Altamonte Springs, Orange	5
Nobleton, Hernando	5
Northdale, Hillsborough	5
Port Saint John, Brevard	5
Rubonia, Manatee	5
Earleton, Alachua	5
Salt Springs, Marion	5
White Springs, Columbia	4
Ybor City, Hillsborough	4
Maxville, Duval	4
Gulf Hammock, Levy	4
Ft Pierce, St. Lucie	4
Saint Leo, Pasco	4
Durant, Hillsborough	4
Oneco, Manatee	4
Univ Of FI Student Dorms, Alachua	4
City Of Sunrise, Broward	4
Evinston, Alachua	4
Fanning Springs, Gilchrist	4
Gulf Stream, Palm Beach	4
Graham, Bradford	4
Hollywood, Unknown	4
International Service Center, Dade	4
Alturas, Polk	4
Westlake, Palm Beach	4
Wausau, Washington	4
Redington Shores, Pinellas	4
Cudjoe Key, Monroe	4
Fort Charlotte, Charlotte	4
Anna Maria, Manatee	4
Long Key, Monroe	4
Missing, Hamilton	4
Apopka, Seminole	4
Laud-By-The-Sea, Broward	4
Hawthorne, Putnam	4
Saint Lucie West, St. Lucie	4
Siesta Key, Sarasota	4
Quail Heights, Dade	4
Ridge Manor, Pasco	4

# COVID-19: characteristics of 654,090 Florida resident cases

Data through Sep 11, 2020 verified as of Sep 12, 2020 at 09:25 AM

Data in this report are provisional and subject to change.

The table below includes the cities and counties of residence for cases in Florida residents based on the patient's ZIP Code. Note that city is not always received as part of the initial notification and may be missing while the case is being investigated.

City and county	Cases
The Villages, Marion	4
Pembroke Park, Broward	4
Mayport, Duval	4
Buckingham, Lee	4
Cortez, Manatee	4
Graceville, Holmes	3
Florida Gulf Coast Univ, Lee	3
Florence Villa, Polk	3
Pine Hills, Orange	3
Shady Grove, Taylor	3
Ponte Vedra, Duval	3
Trenton, Levy	3
University Park, Manatee	3
Orlando, Unknown	3
Indian Shores, Pinellas	3
Lynbrook, Broward	3
Jensen Beach, St. Lucie	3
Belleair Bluffs, Pinellas	3
Captiva, Lee	3
Fairfield, Marion	3
Fort Lauderdale, Unknown	3
Margate, Unknown	3
Lealman, Pinellas	3
Port Salerno, Martin	3
Bayshore Gardens, Manatee	3
Cottondale, Washington	3
Crystal Springs, Pasco	3
Daytona Beach Shores, Volusia	3
Deer Island, Lake	3
Duette, Manatee	3
East Lake, Marion	3
Everglades City, Collier	3
Eglin, Okaloosa	3
Grove City, Charlotte	3
Saint George Island, Franklin	3
Telogia, Liberty	3
Davenport, Osceola	3
Champions Gate, Polk	3
Chokoloskee, Collier	3
Bostwick, Putnam	3
Forest City, Orange	3
Fort Ogden, Desoto	3
Lanark Village, Franklin	3
Goldenrod, Seminole	3
Green Acres, Palm Beach	3
Indian River Shores, Indian River	3
Holder, Citrus	3
Fpo, Duval	3
Elfers, Pasco	3
Cypress Gardens, Polk	3
Braden River, Manatee	3
Salem, Taylor	3
Mayport Naval Housing, Duval	3
Mount Plymouth, Lake	3
Vernon, Bay	3
Westchase, Hillsborough	3
Celebration, Orange	3
Florida International University, Dade	3
Basinger, Okeechobee	3

# COVID-19: characteristics of 654,090 Florida resident cases

Data through Sep 11, 2020 verified as of Sep 12, 2020 at 09:25 AM

Data in this report are provisional and subject to change.

The table below includes the cities and counties of residence for cases in Florida residents based on the patient's ZIP Code. Note that city is not always received as part of the initial notification and may be missing while the case is being investigated.

City and county	Cases
Haines City, Orange	3
El Jobean, Charlotte	3
Leisure City, Dade	3
Lauderhill, Unknown	3
West Palm Beach, Unknown	3
Point Washington, Walton	3
Roseland, Indian River	3
Orlando, Osceola	3
Glenwood, Volusia	3
Florida State Univ Admin, Leon	3
Clarcona, Orange	3
Stetson University, Volusia	3
Sugarloaf, Monroe	3
Pensacola, Unknown	3
Pine Castle, Orange	3
Ozona, Pinellas	3
San Carlos Park, Lee	3
Morriston, Marion	3
Lakeshore, Polk	3
Miami Gardens, Unknown	3
Mesa, Unknown	2
Longboat Key, Sarasota	2
Ormond Beach, Flagler	2
Shady Hills, Pasco	2
Sorrento, Orange	2
Pompano Beach, Unknown	2
Jacksonville Naval Hospital, Duval	2
Bayou George, Bay	2
Champions Gate, Osceola	2
Clewiston, Palm Beach	2
Nalcrest, Polk	2
Unknown, Seminole	2
Cypress, Jackson	2
Deerfield Beach, Unknown	2
Miccosukee, Leon	2
Milligan, Okaloosa	2
Lamont, Taylor	2
Mount Dora, Orange	2
Miramar, Unknown	2
Sand Lake, Orange	2
Sugarloaf Key, Monroe	2
Laurel Hill, Walton	2
Miami, Martin	2
Mayport Naval Station, Duval	2
Lake Butler, Bradford	2
Jonesville, Alachua	2
At Large, Broward	2
Citrus Hills, Citrus	2
Dade City, Hernando	2
Virginia Gardens, Dade	2
Wakulla Springs, Wakulla	2
Orange Springs, Marion	2
Oakland Park, Unknown	2
Samoset, Manatee	2
Sarasota, Unknown	2
Union Park, Orange	2
St Cloud, Orange	2
Lake Harbor, Palm Beach	2
Scottsmoor, Brevard	2

# COVID-19: characteristics of 654,090 Florida resident cases

Data through Sep 11, 2020 verified as of Sep 12, 2020 at 09:25 AM

Data in this report are provisional and subject to change.

The table below includes the cities and counties of residence for cases in Florida residents based on the patient's ZIP Code. Note that city is not always received as part of the initial notification and may be missing while the case is being investigated.

City and county	Cases
Orlando, Brevard	2
Florida Power & Light Co, Dade	2
Gibsonia, Polk	2
Destin, Unknown	2
Bonita Springs, Collier	2
Redington Beach, Pinellas	2
Madison, Unknown	2
Town N Country, Hillsborough	2
University Of Central Fl, Orange	2
Wewahitchka, Calhoun	2
Brooksville, Pasco	2
Archer, Levy	2
Loxahatchee Groves, Palm Beach	2
Hallandale Beach, Unknown	2
None, Dade	2
Upper Key Largo, Monroe	2
Valkaria, Brevard	2
Port Charlotte, Unknown	2
River Ranch, Polk	2
Ramrod Key, Monroe	2
West Bradenton, Manatee	2
Sunny Hills, Washington	2
Switzerland, St. Johns	2
Tampa, Pinellas	2
Oklawaha, Marion	2
Ludlam, Dade	2
Laurel, Sarasota	2
Clermont, Polk	2
Doctors Inlet, Clay	2
Grandin, Putnam	2
Hollywood, Dade	2
Inlet Beach, Bay	2
Jacksonville, Clay	2
Watersound, Walton	2
White City, Gulf	2
Wesley Chapel, Alachua	1
Worthington Springs, Union	1
Weston, Dade	1
Unknown, Columbia	1
Hispanic, St. Lucie	1
Fort Pierce, Martin	1
Dade City, Hillsborough	1
Dallas, Lee	1
Deland, Lake	1
Fl, Dade	1
Estero, Collier	1
Fellsmele, Brevard	1
Clermont, Orange	1
99, Unknown	1
Celeste, Broward	1
Boca Raton, Unknown	1
Beverly Beach, Flagler	1
Aollywoss, Dade	1
Lecanto, Marion	1
Kissimmee, Brevard	1
Olustee, Baker	1
Opalocka, Dade	1
Okeechobee, St. Lucie	1
Miamf, Dade	1

# COVID-19: characteristics of 654,090 Florida resident cases

Data through Sep 11, 2020 verified as of Sep 12, 2020 at 09:25 AM

Data in this report are provisional and subject to change.

The table below includes the cities and counties of residence for cases in Florida residents based on the patient's ZIP Code. Note that city is not always received as part of the initial notification and may be missing while the case is being investigated.

City and county	Cases
South Daytona Beach, Volusia	1
Tarpon Springs, Pasco	1
Tewksbury, Orange	1
Tampa Palms, Hillsborough	1
Pine Ridge, Citrus	1
Pineland, Lee	1
Riverview, Unknown	1
San Antonio, Unknown	1
West Villages, Sarasota	1
Wintergarden, Orange	1
Seven Springs, Pasco	1
Saint Augusaintine Beach, St. Johns	1
Saint Augustine Beach, St. Johns	1
Port Everglades, Broward	1
Putnam Hall, Putnam	1
Port Saint Lucie, Martin	1
Washington, Unknown	1
Unkown, Seminole	1
Tallahassee, Unknown	1
South Miami, Unknown	1
Newark, Broward	1
Niceville, Walton	1
Mount Pleasant, Gadsden	1
Palm City, St. Lucie	1
Orlando, Lake	1
Middlesburg, Duval	1
Miami, Palm Beach	1
Harrison, Pinellas	1
Hailandale, Unknown	1
Immokalee, Lee	1
Homeless, Polk	1
Jupiter, Duval	1
Lake Geneva, Clay	1
Boca Raton, Orange	1
Bonita Beach, Lee	1
Fort Myers, Unknown	1
Fort Pierce, Unknown	1
Coconut Creek, Unknown	1
Davenport, Orange	1
Winterpark, Unknown	1
Unknown Out Of Area, Duval	1
Valrico, Orange	1
Mc Dade, Broward	1
Melrose, Bradford	1
Miamt, Dade	1
Mid Florida, Seminole	1
Live Oak, Columbia	1
Lauderdale Hill, Unknown	1
Jacksonville, Dade	1
Innovation, Pasco	1
Pt St Lucie, St. Lucie	1
Tampa, Orange	1
Olorando, Orange	1
Palm City, Unknown	1
Ocala, Unknown	1
Ocean Breeze, Martin	1
N/A, Duval	1
Bryn Mawr, Palm Beach	1
Apopka, Unknown	1

# COVID-19: characteristics of 654,090 Florida resident cases

Data through Sep 11, 2020 verified as of Sep 12, 2020 at 09:25 AM

Data in this report are provisional and subject to change.

The table below includes the cities and counties of residence for cases in Florida residents based on the patient's ZIP Code. Note that city is not always received as part of the initial notification and may be missing while the case is being investigated.

City and county	Cases
Alligator Point, Wakulla	1
Amelia City, Nassau	1
Fortlauderdale, Unknown	1
Ft Pierce, Unknown	1
Garland, Orange	1
Eustic, Unknown	1
Everett, Dade	1
Fl State Lot, Leon	1
Hallandate Ben, Unknown	1
Greenacres, Unknown	1
Homeless, Dade	1
Hickory, Lee	1
Hialeah, Broward	1
Palm Coast, Orange	1
Rosemary Beach, Bay	1
Saint Cloud, Orange	1
Port Charlotte Fl, Unknown	1
Opa Locka, Unknown	1
Orange, Orange	1
Orl, Orange	1
Sea Ranch Lakes, Broward	1
Saint Petersburg, Dade	1
San Pedro Sula, Dade	1
Seminole, Orange	1
Sumatra, Liberty	1
Wimauma, Manatee	1
Green, Clay	1
Grand Island, Unknown	1
Hialean, Unknown	1
Hilliard, Dade	1
Holt, Unknown	1
Los Angeles, Polk	1
Miami Granders, Dade	1
Fwb, Unknown	1
Gastonia, Polk	1
Deltona , Volusia	1
Brewton, Escambia	1
Bartow, Unknown	1
Boca Rotan, Unknown	1
Caryville, Holmes	1
Cassadaga, Volusia	1
Cosselberry, Orange	1
Crestview, Dade	1
Dania, Unknown	1
Darien, Pasco	1
Twentynine Palms, Broward	1
Sunrise, Unknown	1
Suwannee, Dixie	1
Syracuse, Unknown	1
Seguin, Unknown	1
Seacrest, Walton	1
San Fernando, Unknown	1
San Marcos, Unknown	1
Pooler, Broward	1
Panomo City, Bay	1
Pensacola, Dade	1
Okeechobee, Martin	1
Okeechobi, Unknown	1
Orlando, Manatee	1



# COVID-19: characteristics of 654,090 Florida resident cases

Data through Sep 11, 2020 verified as of Sep 12, 2020 at 09:25 AM

Data in this report are provisional and subject to change.

The table below includes the cities and counties of residence for cases in Florida residents based on the patient's ZIP Code. Note that city is not always received as part of the initial notification and may be missing while the case is being investigated.

City and county	Cases
North Lauderdale, Unknown	1
North Porte, Unknown	1
Notrealville, Polk	1
North Port, Manatee	1
Mount, Lake	1
Miami, Broward	1
Miamksaohes, Dade	1
Babcock Ranch, Lee	1
Dade City, Unknown	1
Crestview, Walton	1
Fellsmere, Brevard	1
Fernandina, Nassau	1
Hillsboro Beach, Broward	1
Greenville, Taylor	1
Indian Rock Beach, Pinellas	1
Island Grove, Alachua	1
Jupiter Inlet, Palm Beach	1
Lauderdale Lakes, Unknown	1
Kilgore, Dade	1
Metter, Manatee	1
Mexico Beach, Gulf	1
Miami Dade, Unknown	1
Unknown, Manatee	1
Windermere, Unknown	1
Xifamk, Dade	1
East Rockland Key, Monroe	1
Fort Lauderdale, Dade	1
Austin, Dade	1
Boys Ranch, Suwannee	1
Apo, Collier	1
Arcadia, Unknown	1
Astor, Volusia	1
Big Torch Key, Monroe	1
Bonifay, Unknown	1
Julington Creek, St. Johns	1
Lake Worth, Unknown	1
Jena, Taylor	1
Marathon Shores, Monroe	1
Mims, Volusia	1
Litchfield Park, Unknown	1
Seacrest, Bay	1
Stiamk, Dade	1
Tavares, Unknown	1
Temple, Palm Beach	1
Unknown, Duval	1
Venice, Dade	1
West Hollywood, Broward	1
Weston, Unknown	1
Winter Springs, Orange	1
Na, Dade	1
Okeechobee, Highlands	1
Orange Park, Duval	1
Palatka, Marion	1
Pensacola Naval Hospital, Escambia	1
Port St Luice, Unknown	1
Port St. Lucie, St. Lucie	1
Rices Landing, Dade	1
Layton, Monroe	1
Lakeland, Unknown	1

# COVID-19: characteristics of 654,090 Florida resident cases

Data through Sep 11, 2020 verified as of Sep 12, 2020 at 09:25 AM

Data in this report are provisional and subject to change.

The table below includes the cities and counties of residence for cases in Florida residents based on the patient's ZIP Code. Note that city is not always received as part of the initial notification and may be missing while the case is being investigated.

City and county	Cases
Hoclywsod, Dade	1
Kenilworth, Leon	1
Los Angeles, Dade	1
Mckinney, Broward	1
Miamc, Dade	1
Coconut Ck, Unknown	1
Carl Fisher, Dade	1
Brooklyn, Lee	1
Apollo Beach, Manatee	1
Alpharetta, Broward	1
Franklin, Unknown	1
Hallandale, Unknown	1
Homeless, Hillsborough	1
Homeless, Pinellas	1
Hutchinson Island, St. Lucie	1
Venetian Islands, Dade	1
Venice, Manatee	1
Tamarac, Dade	1
Unkn, Duval	1
Westville, Walton	1
Northport, Sarasota	1
Orl, Osceola	1
Other, Dade	1
Pass-A-Grille Beach, Pinellas	1
Pensacola Beach, Escambia	1
Rocky Point, Hillsborough	1
Rosemary Beach, Walton	1
Saint Johns, Duval	1
Cape Haze, Charlotte	1
Duck Key, Monroe	1
Davie, Unknown	1
Babcock Ranch, Charlotte	1
Alva, Escambia	1
Branford, Gilchrist	1
Jacksonville, Nassau	1
Kissimmee, Unknown	1
Homossa, Orange	1
Hosford, Calhoun	1
Indian Creek Village, Dade	1
Interlachen, Duval	1
Jacksonville Naval Air Station, Duval	1
Hialeahgardens, Dade	1
Perth Amboy, Hillsborough	1
Panama City, Unknown	1
Punta Gorda, Unknown	1
Saint Lucie Village, St. Lucie	1
Sharpes, Brevard	1
Sanford, Orange	1
Unk, Alachua	1
Unknown, Unknown	1
North Fort Myers, Charlotte	1
North Laud, Unknown	1
Okeechobee, Orange	1
Oldsrav, Manatee	1
Monroe, Hillsborough	1
Lucedale, St. Lucie	1
Miramar, Dade	1
Sunrtise, Dade	1
Watersound, Bay	1

# COVID-19: characteristics of 654,090 Florida resident cases

Data through Sep 11, 2020 verified as of Sep 12, 2020 at 09:25 AM

Data in this report are provisional and subject to change.

The table below includes the cities and counties of residence for cases in Florida residents based on the patient's ZIP Code. Note that city is not always received as part of the initial notification and may be missing while the case is being investigated.

City and county	Cases
Vero Beach, Unknown	1
Wtixrat, Dade	1
Yeehaw, Okeechobee	1
Total	654,090

# COVID-19: additional surveillance information

Data through Sep 11, 2020 verified as of Sep 12, 2020 at 09:25 AM

Data in this report are provisional and subject to change.

## Statewide emergency department (ED) chief complaint and admission data

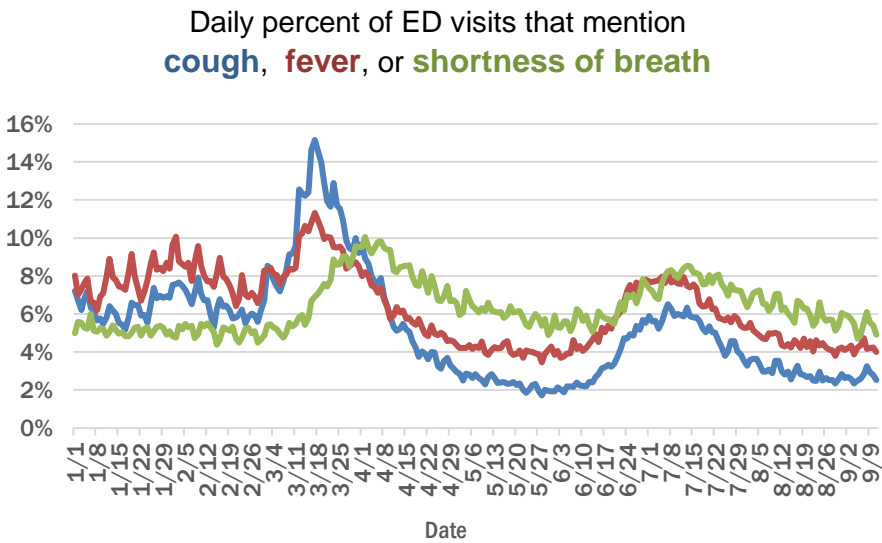
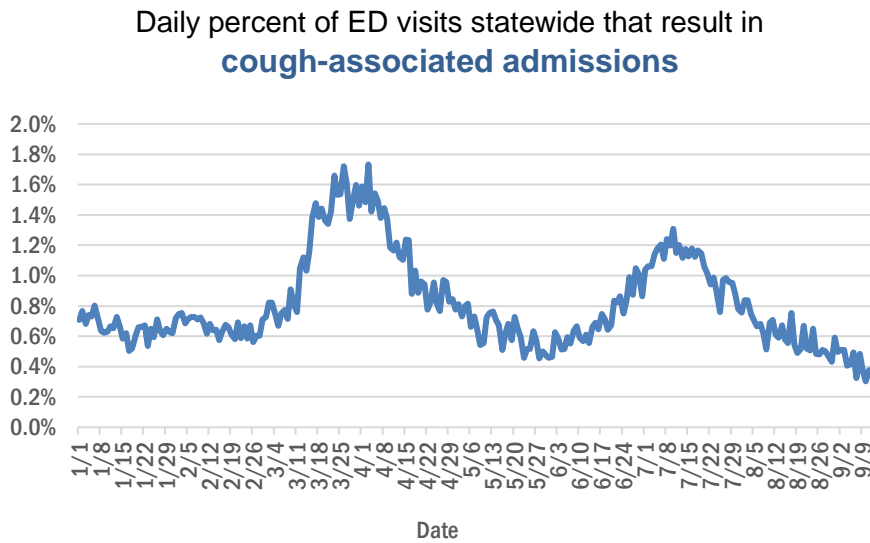

## Daily percent of ED visits statewide that mention cough by age group

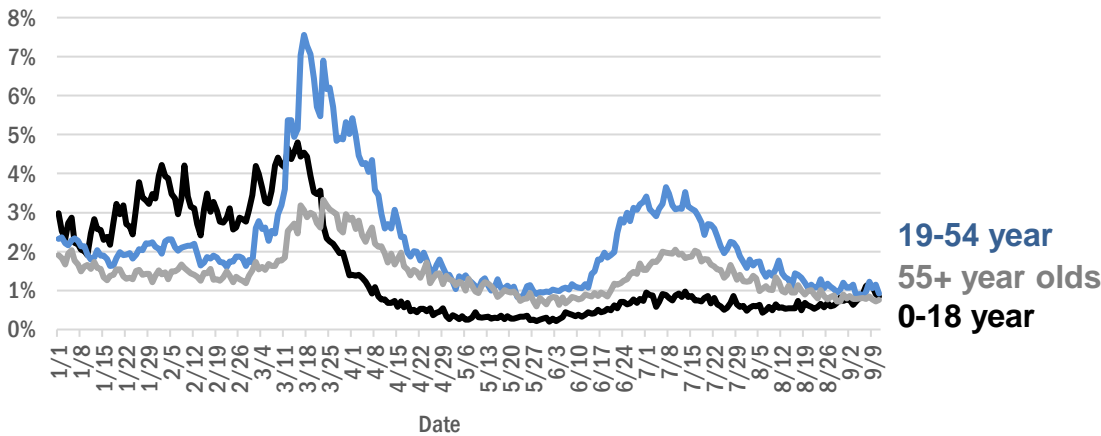

The Electronic Surveillance System for the Early Notification of Community-Based Epidemics (ESSENCE-FL) includes chief complaint data from 211 of 212 Florida EDs. Data are transmitted electronically to ESSENCE-FL daily or hourly.

# COVID-19: All Florida residents with test results reported

Data through Sep 11, 2020 verified as of Sep 12, 2020 at 09:25 AM

Data in this report are provisional and subject to change.

The table below includes persons with laboratory results that the Department of Health has received electronically or by mail/fax for Florida residents.

County	Awaiting testing	Inconclusive	Negative	Positive	Percent positive	Total tested
Dade	506	2,021	690,992	162,555	19%	855,568
Broward	107	874	456,417	73,651	14%	530,942
Palm Beach	302	618	296,894	43,469	13%	340,981
Hillsborough	319	536	253,486	39,109	13%	293,131
Orange	408	303	289,831	37,417	11%	327,551
Duval	226	218	224,473	28,059	11%	252,750
Pinellas	8	137	183,835	20,724	10%	204,696
Lee	26	92	115,326	19,148	14%	134,566
Polk	72	104	104,897	18,273	15%	123,274
Collier	43	86	61,524	12,059	16%	73,669
Osceola	182	126	66,462	11,648	15%	78,236
Escambia	4	57	73,448	10,775	13%	84,280
Manatee	20	79	89,277	10,753	11%	100,109
Volusia	85	115	79,202	10,037	11%	89,354
Marion	19	109	58,032	9,091	14%	67,232
Leon	19	142	71,258	8,580	11%	79,980
Seminole	85	70	71,572	8,497	11%	80,139
Pasco	129	58	74,861	8,449	10%	83,368
Brevard	21	60	90,654	7,902	8%	98,616
Sarasota	16	58	80,719	7,522	9%	88,299
St. Lucie	258	54	48,091	7,495	13%	55,640
Lake	189	100	73,202	6,974	9%	80,276
Alachua	19	30	83,509	6,152	7%	89,691
Bay	15	67	26,636	5,572	17%	32,275
Santa Rosa	37	39	29,752	5,053	15%	34,844
St. Johns	46	32	46,278	4,763	9%	51,073
Okaloosa	28	48	30,185	4,541	13%	34,774
Clay	18	26	39,264	4,519	10%	43,809
Martin	49	47	27,605	4,519	14%	32,171
Columbia	5	56	12,713	3,490	21%	16,259
Indian River	51	18	29,872	2,951	9%	32,841
Charlotte	6	37	28,451	2,851	9%	31,339
Hernando	4	18	22,473	2,838	11%	25,329
Gadsden	5	39	13,140	2,575	16%	15,754
Jackson	22	12	13,319	2,571	16%	15,902
Suwannee	1	49	8,013	2,517	24%	10,579
Citrus	59	10	21,321	2,435	10%	23,766
Sumter	27	29	20,201	2,092	9%	22,322
Hendry		19	7,619	2,012	21%	9,650
Highlands	11	10	17,651	1,977	10%	19,638
Putnam	10	12	13,978	1,933	12%	15,923
Nassau	40	18	17,341	1,784	9%	19,143
Monroe	47	12	14,935	1,751	10%	16,698
Walton	1	35	10,250	1,654	14%	11,939
Desoto	6	8	9,094	1,530	14%	10,632
Flagler	11	17	17,073	1,519	8%	18,609
Okeechobee	3	15	8,961	1,321	13%	10,297
Baker	34	25	5,953	1,306	18%	7,284

# COVID-19: All Florida residents with test results reported

Data through Sep 11, 2020 verified as of Sep 12, 2020 at 09:25 AM

Data in this report are provisional and subject to change.

The table below includes persons with laboratory results that the Department of Health has received electronically or by mail/fax for Florida residents.

County	Awaiting testing	Inconclusive	Negative	Positive	Percent positive	Total tested
Taylor	7	29	4,998	1,240	20%	6,267
Lafayette	3	12	1,397	1,219	46%	2,628
Hardee	3	9	6,228	1,204	16%	7,441
Washington	10	20	5,812	1,037	15%	6,869
Wakulla	3	37	8,523	995	10%	9,555
Madison	2	11	4,780	966	17%	5,757
Levy		8	6,925	957	12%	7,890
Bradford	2	20	5,365	910	14%	6,295
Gulf	3	5	4,736	848	15%	5,589
Union		19	8,638	790	8%	9,447
Dixie		12	4,281	787	15%	5,080
Hamilton	1	2	4,616	744	14%	5,362
Holmes	2	10	4,451	686	13%	5,147
Calhoun	1	10	4,191	595	12%	4,796
Franklin	6	6	4,210	574	12%	4,790
Jefferson		15	3,060	520	14%	3,595
Gilchrist	1	9	3,953	485	11%	4,447
Liberty			2,903	475	14%	3,378
Glades		1	852	474	36%	1,327
Unknown	1	36	7,426	171	2%	7,633
Total	3,644	7,016	4,227,385	654,090	13%	4,888,491



# COVID-19: testing by laboratory

Data through Sep 11, 2020 verified as of Sep 12, 2020 at 09:25 AM

Data in this report are provisional and subject to change.

The numbers in the table below represent the number of Florida and non-Florida residents for whom test results were received by the Department of Health. A person can be tested by more than one laboratory and can have both positive and negative results. **Therefore, the sum of the numbers in each column will be larger than the total number of people tested.**

Reporting lab	Inconclusive	Negative	Positive	Percent positive	Total
LABORATORY CORPORATION OF AMERICA	1,472	854,062	114,767	12%	970,301
QUEST DIAGNOSTICS - TAMPA	7,100	796,306	115,746	13%	919,152
BIO REFERENCE LABORATORIES, INC	7,048	544,454	105,759	16%	657,261
GENETWORX	662	390,616	32,868	8%	424,146
CURATIVE LABS	5,337	328,438	34,144	9%	367,919
REALTOX LABS LLC	3,232	254,420	44,331	15%	301,983
NORTHWEST LABORATORY	233	117,972	6,258	5%	124,463
ELABNETWORK	849	109,209	9,207	8%	119,265
ADVENT HEALTH LAB	112	101,339	14,153	12%	115,604
MEDICAL DIAGNOSTIC LABORATORIES	885	90,365	13,034	12%	104,284
MAKO GENOMICS	5,034	80,425	14,447	14%	99,906
KORVALABS, INC	1,213	87,895	4,460	5%	93,568
MAYO CLINIC LABORATORIES	212	72,559	7,529	9%	80,300
BIOCOLLECTIONS WORLDWIDE, INC	444	66,114	10,157	13%	76,715
MEMORIAL REGIONAL HOSPITAL SOUTH	20	57,333	13,636	19%	70,989
BAYCARE LABORATORIES LLC	367	63,178	5,973	9%	69,518
QUEST DIAGNOSTICS NICHOLS INSTITUTE, INC.	306	60,545	7,991	12%	68,842
BPHL-JACKSONVILLE	15	57,369	10,170	15%	67,554
SACRED HEART HOSPITAL LABORATORY	2	55,094	6,933	11%	62,029
RCA LABORATORY SERVICES, LLC		55,382	2,368	4%	57,750
ORLANDO REG MED CENTER CLINICAL LAB	511	49,651	5,973	11%	56,135
DIATHERIX LABORATORIES		43,518	6,234	13%	49,752
TAMPA GENERAL HOSPITAL	4	45,845	3,545	7%	49,394
UF PATHLABS	33	46,392	2,572	5%	48,997
Florida_Hospital	55	43,003	4,984	10%	48,042
BPHL-MIAMI	220	38,174	8,281	18%	46,675
TESTING MATTERS INC		40,090	5,187	11%	45,277
ARUP LABORATORIES		39,317	2,587	6%	41,904
VIRACOR-EUROFINS LABORATORIES		29,560	8,952	23%	38,512
SUNPATH MEDICAL DIAGNOSTICS LABORATORY	274	32,750	5,357	14%	38,381
JACKSON MEMORIAL HOSPITAL CLINICAL LAB	79	30,461	7,127	19%	37,667
BPHL-TAMPA (SPECTRUM BLVD)	45	32,177	5,390	14%	37,612
ST VINCENT'S MEDICAL CENTER - RIVERSIDE	1	29,508	3,531	11%	33,040
SHANDS AT THE UNIVERSITY OF FLORIDA	215	30,861	1,802	5%	32,878
AIT LABORATORIES		27,648	3,193	10%	30,841
IMPACT HEALTH BIOMETRIC TESTING, INC	274	26,541	3,469	11%	30,284
LAKELAND REGIONAL MEDICAL CENTER	84	26,875	3,210	11%	30,169
AMERICAN HEALTH ASSOCIATES	8	22,399	2,560	10%	24,967
AKESOGEN		18,987	2,913	13%	21,900
CAPE CORAL HOSPITAL CLINICAL LABORATORY	1	18,602	3,215	15%	21,818
WALGREENS	13	18,365	3,154	15%	21,532
TALLAHASSEE MEMORIAL HOSPITAL	88	18,440	2,270	11%	20,798
BROWARD GENERAL MEDICAL CENTER-CLINICAL LAB	2	16,977	2,145	11%	19,124
BAPTIST MEDICAL CENTER JACKSONVILLE	1	17,294	1,113	6%	18,408
BAPTIST HOSPITAL OF MIAMI CLINICAL LABORATORY	40	15,153	3,055	17%	18,248
SHANDS JACKSONVILLE MEDICAL CENTER INC	32	15,824	1,465	8%	17,321
NIZNIK LAB CORP	348	11,356	5,048	30%	16,752

# COVID-19: testing by laboratory

Data through Sep 11, 2020 verified as of Sep 12, 2020 at 09:25 AM

Data in this report are provisional and subject to change.

The numbers in the table below represent the number of Florida and non-Florida residents for whom test results were received by the Department of Health. A person can be tested by more than one laboratory and can have both positive and negative results. **Therefore, the sum of the numbers in each column will be larger than the total number of people tested.**

Reporting lab	Inconclusive	Negative	Positive	Percent positive	Total
ADVENTHEALTH DAYTONA BEACH	32	14,352	1,095	7%	15,479
STATLAB_MOBILE	1	13,491	1,359	9%	14,851
APPLIED INGENUITY DIAGNOSTICS LLC		13,918	887	6%	14,805
SARASOTA MEMORIAL HOSPITAL MAIN LAB	12	13,623	1,126	8%	14,761
FLORIDA HOSPITAL - TAMPA	37	13,258	1,307	9%	14,602
ACCESS DX LABORATORY	148	11,810	1,452	11%	13,410
PALMETTO GENERAL HOSPITAL LAB	3	10,412	2,956	22%	13,371
ECCO LAB GROUP CO	280	10,212	2,863	21%	13,355
NAPLES COMMUNITY HOSPITAL	45	11,752	1,374	10%	13,171
ST JOSEPHS HOSPITAL LABORATORY	12	11,364	1,683	13%	13,059
MOUNT SINAI MEDICAL CENTER	6	11,572	1,326	10%	12,904
MILLENNIUM PHYSICIAN GROUP		10,685	2,019	16%	12,704
UNIVERSITY OF MIAMI HOSPITAL	10	10,718	1,766	14%	12,494
NICKLAUS CHILDREN'S HOSPITAL	40	10,095	2,267	18%	12,402
CLEVELAND CLINIC HOSPITAL LAB	4	11,132	1,196	10%	12,332
NORTH FLORIDA REGIONAL MEDICAL CENTER		10,859	1,255	10%	12,114
JFK MEDICAL CENTER LAB	1	9,273	1,639	15%	10,913
BIOCERNA LABS	366	8,857	1,403	13%	10,626
SOUTH MIAMI HOSPITAL LAB	17	9,261	1,305	12%	10,583
BRANDON REGIONAL HOSPITAL		8,980	1,532	15%	10,512
SAINT MARY'S MEDICAL CENTER	13	9,029	1,356	13%	10,398
ABL MEDICAL CARE LLC		9,514	843	8%	10,357
JUPITER MEDICAL CENTER LAB	43	9,038	1,094	11%	10,175
INTEGRATED REGIONAL LABORATORIES LLP		8,467	1,608	16%	10,075
QUEST NEW ENGLAND	35	8,426	1,007	11%	9,468
MORTON PLANT HOSPITAL-ADLER INSTITUTE	8	8,688	668	7%	9,364
WELLINGTON REGIONAL MED CTR LAB	4	7,986	1,197	13%	9,187
INDIAN RIVER MEDICAL CENTER LAB		8,575	539	6%	9,114
LARKIN COMMUNITY HOSPITAL INC DBA CARDIOTROPIC		5,562	3,508	39%	9,070
FLORIDA HOSPITAL WATERMAN LABORATORY	67	8,257	706	8%	9,030
LABCORP BURLINGTON (LPP)	4	8,187	427	5%	8,618
PANCARE OF FLORIDA INC		7,856	634	7%	8,490
QUEST DIAGNOSTICS INFECTIOUS DISEASE INC	54	6,717	1,618	19%	8,389
DRS CLACK SPENCER WHITE & MCCORMACK PA D/B/A		7,593	789	9%	8,382
MEMORIAL REGIONAL HOSPITAL CLINICAL LABORATORY	8	7,411	566	7%	7,985
LEESBURG REGIONAL MEDICAL CENTER		7,132	832	10%	7,964
HOMESTEAD HOSPITAL CLINICAL LABORATORY	14	6,007	1,673	22%	7,694
ARNOLD PALMER MEDICAL CENTER CLINICAL LAB		7,403	274	4%	7,677
LARKIN COMMUNITY HOSPITAL	10	6,292	1,158	16%	7,460
DELRAY MEDICAL CENTER	2	6,469	779	11%	7,250
OSCEOLA REGIONAL MEDICAL CENTER	1	6,031	1,080	15%	7,112
REAL DIAGNOSTICS	77	6,554	473	7%	7,104
WEST KENDALL BAPTIST HOSPITAL LABORATORY	6	5,603	1,445	20%	7,054
MEMORIAL HOSPITAL JACKSONVILLE	8	5,505	1,396	20%	6,909

# COVID-19: testing by laboratory

Data through Sep 11, 2020 verified as of Sep 12, 2020 at 09:25 AM

Data in this report are provisional and subject to change.

The numbers in the table below represent the number of Florida and non-Florida residents for whom test results were received by the Department of Health. A person can be tested by more than one laboratory and can have both positive and negative results. **Therefore, the sum of the numbers in each column will be larger than the total number of people tested.**

Reporting lab	Inconclusive	Negative	Positive	Percent positive	Total
Lee Memorial Hospital		5,324	1,546	23%	6,870
AEGIS SCIENCES CORPORATION	29	6,223	581	9%	6,833
LAWNWOOD REGIONAL MEDICAL CENTER	1	5,774	995	15%	6,770
ST ANTHONY'S HOSPITAL LAB	11	5,959	768	11%	6,738
BAPTIST HOSPITAL OF MIAMI MOLECULAR DIAGNOSTICS	58	5,826	846	13%	6,730
BOSTON HEART DIAGNOSTICS CORP		5,737	958	14%	6,695
WINTER HAVEN HOSPITAL CLINICAL LABORATORY	1	5,584	1,059	16%	6,644
BAPTIST MEDICAL CENTER SOUTH		5,793	426	7%	6,219
GOOD SAMARITAN MEDICAL CENTER LAB	1	5,249	948	15%	6,198
QUEST DIAGNOSTICS - WEST HILLS	21	5,928	222	4%	6,171
ST JOSEPHS HOSPITAL	7	5,242	762	13%	6,011
ORANGE PARK MEDICAL CENTER	9	4,753	1,204	20%	5,966
MEASE COUNTRYSIDE LAB	1	5,396	556	9%	5,953
PATIENTS FIRST LAKE ELLA MEDICAL CENTER PA		4,219	1,609	28%	5,828
BETHESDA HOSPITAL EAST		5,185	622	11%	5,807
GULF COAST MEDICAL CENTER MICROLAB		4,356	1,379	24%	5,735
BAPTIST HOSPITAL LABORATORY	6	4,598	865	16%	5,469
HALIFAX MEDICAL CENTER LAB	23	4,676	761	14%	5,460
WEST FLORIDA HOSPITAL LAB		4,344	1,106	20%	5,450
FLORIDA HOSPITAL HEARTLAND MED CTR CLINICAL LAB	33	4,774	551	10%	5,358
MANATEE MEMORIAL HOSPITAL		4,755	497	9%	5,252
WEST BOCA MEDICAL CENTER LAB		4,694	501	10%	5,195
QUEST DIAGNOSTICS NICHOLS INSTITUTE - SJC (ELR)	27	4,421	723	14%	5,171
WESTSIDE REGIONAL MED CTR	2	4,159	957	19%	5,118
CORAL GABLES HOSPITAL CLINICAL LABORATORY		3,962	1,107	22%	5,069
MARTIN HOSPITAL SOUTH LAB		4,763	279	6%	5,042
ADVENTHEALTH WESLEY CHAPEL	14	4,610	393	8%	5,017
THE VILLAGES REGIONAL HOSPITAL		4,622	351	7%	4,973
LARGO MEDICAL CENTER		4,351	606	12%	4,957
QUEST DIAGNOSTICS	4	4,534	403	8%	4,941
OAK HILL HOSPITAL		4,342	558	11%	4,900
NORTHWEST MEDICAL CENTER	1	3,847	1,028	21%	4,876
PALM BEACH GARDENS MEDICAL CTR LAB		4,419	451	9%	4,870
HEALTH PARK MEDICAL CENTER CLINICAL LAB		3,921	894	19%	4,815
DOCTORS HOSPITAL	2	3,893	914	19%	4,809
EXACT SCIENCES LABORATORIES		4,436	366	8%	4,802
NCH NORTH NAPLES HOSPITAL LAB	10	4,106	648	14%	4,764
MERCY HOSPITAL A CAMPUS OF PLANTATION GEN HOSP LAB	1	3,575	1,166	25%	4,742
RUTGERS CLINICAL GENOMICS LABORATORY	10	4,480	190	4%	4,680
AVENTURA HOSPITAL LAB		3,499	1,138	25%	4,637
Capital Regional Medical Ctr		3,675	944	20%	4,619
INGENIOUS PERSONALIZED MEDICINE	44	3,336	1,133	25%	4,513
FLORIDA HOSPITAL FLAGLER	29	4,128	292	7%	4,449
MEMORIAL HOSPITAL WEST LABORATORY SERVICES	13	3,949	441	10%	4,403
CORAL SPRINGS MED CTR		3,944	453	10%	4,397

# COVID-19: testing by laboratory

Data through Sep 11, 2020 verified as of Sep 12, 2020 at 09:25 AM

Data in this report are provisional and subject to change.

The numbers in the table below represent the number of Florida and non-Florida residents for whom test results were received by the Department of Health. A person can be tested by more than one laboratory and can have both positive and negative results. **Therefore, the sum of the numbers in each column will be larger than the total number of people tested.**

Reporting lab	Inconclusive	Negative	Positive	Percent positive	Total
FLORIDA HOSPITAL ZEPHYRHILLS	10	4,040	314	7%	<b>4,364</b>
PALMS WEST HOSPITAL LAB	2	3,476	878	20%	<b>4,356</b>
NORTH SHORE MEDICAL CENTER		3,420	924	21%	<b>4,344</b>
BROWARD HEALTH NORTH CLINICAL LABORATORY		3,746	591	14%	<b>4,337</b>
BLAKE MEDICAL CENTER		3,599	716	17%	<b>4,315</b>
FLORIDA MEDICAL CENTER - A CAMPUS OF NORTH SHORE	2	3,684	626	15%	<b>4,312</b>
FLORIDA HOSPITAL DELAND	9	3,422	630	16%	<b>4,061</b>
INFORM DIAGNOSTICS, INC		3,835	214	5%	<b>4,049</b>
REGIONAL MEDCIAL CENTER BAYONET POINT	2	3,675	308	8%	<b>3,985</b>
FLORIDA HOSPITAL OF CARROLLWOOD	22	3,447	514	13%	<b>3,983</b>
PLANTATION GENERAL HOSPITAL		3,036	898	23%	<b>3,934</b>
CLEVELAND CLINIC MARTIN SOUTH HOSPITAL		3,489	354	9%	<b>3,843</b>
BAYFRONT MEDICAL CENTER	12	2,906	922	24%	<b>3,840</b>
NEMOURS CHILDRENS HOSPITAL		3,712	101	3%	<b>3,813</b>
NORTHSIDE HOSPITAL AND HEART INSTITUTE		3,322	472	12%	<b>3,794</b>
MEDICAL CENTER OF TRINITY CLINICAL LABORATORY		3,291	502	13%	<b>3,793</b>
MOFFITT CANCER CENTER	5	3,689	74	2%	<b>3,768</b>
FULGENT DIAGNOSTICS	88	3,343	223	6%	<b>3,654</b>
LAKE CITY MEDICAL CENTER		2,798	849	23%	<b>3,647</b>
CARDIOTROPIC LABS	81	2,769	719	20%	<b>3,569</b>
DR. P. PHILLIPS HOSPITAL		3,404	155	4%	<b>3,559</b>
OCALA REGIONAL MEDICAL CENTER		3,052	460	13%	<b>3,512</b>
FULGENT DIAGNOSTICS LABORATORY	94	3,089	285	8%	<b>3,468</b>
BAPTIST MEDICAL CENTER - BEACHES		3,174	217	6%	<b>3,391</b>
NEW YORK STATE ELR - SUNRISE MEDICAL LABORATORIES		3,288	77	2%	<b>3,365</b>
CENTRAL FLORIDA REGIONAL HOSPITAL		2,922	422	13%	<b>3,344</b>
ALL CHILDREN'S HOSPITAL LAB		3,103	199	6%	<b>3,302</b>
GULF COAST MEDICAL CENTER LAB		2,550	693	21%	<b>3,243</b>
MORTON PLANT-MEASE	1	3,003	232	7%	<b>3,236</b>
NIGHT LITE PEDIATRICS	1	2,363	870	27%	<b>3,234</b>
LEON MEDICAL CENTERS LLC		2,611	618	19%	<b>3,229</b>
ST JOSEPHS NORTH HOSPITAL LAB		2,831	357	11%	<b>3,188</b>
IMPERIAL POINT MEDICAL CENTER		2,870	294	9%	<b>3,164</b>
LAKEWOOD RANCH MEDICAL CENTER		2,884	267	8%	<b>3,151</b>
AVECINA MEDICAL OAKLEAF	1	2,549	552	18%	<b>3,102</b>
UHEALTH CORAL GABLES/LENNAR MED CTR		2,903	145	5%	<b>3,048</b>
SOUTH LAKE HOSPITAL		2,858	148	5%	<b>3,006</b>
ST LUCIE MEDICAL CENTER		2,338	583	20%	<b>2,921</b>
ACCESS MEDICAL LABORATORIES		1,729	1,186	41%	<b>2,915</b>
SOUTH FLORIDA BAPTIST HOSPITAL MICRO	1	2,453	420	15%	<b>2,874</b>
POINCIANA MEDICAL CENTER		2,107	743	26%	<b>2,850</b>
WEST MARION COMMUINITY HOSPITAL LAB		2,429	378	13%	<b>2,807</b>
BAPTIST MEDICAL CENTER - NASSAU		2,606	137	5%	<b>2,743</b>
PHYSICIANS REGIONAL MEDICAL CENTER - PINE RIDGE RD		2,217	498	18%	<b>2,715</b>
NONA SCIENTIFIC	3	2,245	437	16%	<b>2,685</b>
VISTA CLINICAL		1,180	1,483	56%	<b>2,663</b>
SOUTH SEMINOLE HOSPITAL LABORATORY		2,512	108	4%	<b>2,620</b>



# COVID-19: testing by laboratory

Data through Sep 11, 2020 verified as of Sep 12, 2020 at 09:25 AM

Data in this report are provisional and subject to change.

The numbers in the table below represent the number of Florida and non-Florida residents for whom test results were received by the Department of Health. A person can be tested by more than one laboratory and can have both positive and negative results. **Therefore, the sum of the numbers in each column will be larger than the total number of people tested.**

Reporting lab	Inconclusive	Negative	Positive	Percent positive	Total
FLORIDA HOSPITAL FISH MEMORIAL	18	2,239	361	14%	<b>2,618</b>
HEALTHQUEST ESOTERICS		1,747	821	32%	<b>2,568</b>
UNIVERSITY HOSPITAL AND MEDICAL CENTER		1,930	633	25%	<b>2,563</b>
WESTCHESTER HOSPITAL	21	2,095	442	17%	<b>2,558</b>
WEST PALM HOSPITAL LAB		2,191	344	14%	<b>2,535</b>
FLORIDA HOSPITAL NORTH PINELLAS	11	2,344	180	7%	<b>2,535</b>
QUEST DIAGNOSTICS - ATLANTA	4	2,150	282	12%	<b>2,436</b>
MEDCOMP SCIENCES LLC	29	1,296	1,083	45%	<b>2,408</b>
ANNE BATES LEACH EYE HOSPITAL/ ABLEH MICROBIOLOGY LABORATORY		2,331	55	2%	<b>2,386</b>
WALGREEN CO	2	2,078	275	12%	<b>2,355</b>
MEMORIAL HOSPITAL MICRO		2,052	224	10%	<b>2,276</b>
HIALEAH HOSPITAL	4	1,742	510	23%	<b>2,256</b>
CLEVELAND CLINIC TRADITION HOSPITAL		2,026	221	10%	<b>2,247</b>
WALGREENS OAKLAND PARK	4	2,014	218	10%	<b>2,236</b>
ST PETERSBURG GENERAL HOSPITAL		1,694	498	23%	<b>2,192</b>
AVECINA MEDICAL JULINGTON	1	1,889	301	14%	<b>2,191</b>
LUMINUS DIAGNOSTICS		1,942	225	10%	<b>2,167</b>
ADVENTHEALTH OCALA LABORATORY		1,783	331	16%	<b>2,114</b>
FORT WALTON BEACH MEDICAL CENTER		1,785	322	15%	<b>2,107</b>
MEMORIAL HOSPITAL- MIRAMAR	10	1,903	166	8%	<b>2,079</b>
BAPTIST NORTH EMERGENCY CENTER		1,561	510	25%	<b>2,071</b>
QUEST DIAGNOSTICS LENEXA	18	1,857	182	9%	<b>2,057</b>
MEASE DUNEDIN HOSPITAL	4	1,857	188	9%	<b>2,049</b>
CITRUS MEMORIAL HOSPITAL LABORATORY		1,835	156	8%	<b>1,991</b>
OVIEDO MEDICAL CENTER		1,645	288	15%	<b>1,933</b>
AVERO DIAGNOSTICS - IRVING		1,779	145	8%	<b>1,924</b>
CLEVELAND CLINIC MARTIN NORTH HOSPITAL		1,700	219	11%	<b>1,919</b>
RAULERSON HOSPITAL		1,577	318	17%	<b>1,895</b>
DOCTORS HOSPITAL OF SARASOTA CLINICAL LABORATORY		1,696	188	10%	<b>1,884</b>
AVECINA MEDICAL - SOUTHSIDE BLVD	13	1,783	84	4%	<b>1,880</b>
PWN HEALTH	8	1,214	577	32%	<b>1,799</b>
LEE HEALTH COCONUT POINT CLINICAL LAB	2	1,439	347	19%	<b>1,788</b>
MEMORIAL HOSPITAL PEMBROKE	3	1,533	212	12%	<b>1,748</b>
PALMS OF PASADENA HOSPITAL		1,488	237	14%	<b>1,725</b>
HOLIDAY CVS LLC		1,664	26	2%	<b>1,690</b>
PUTNAM COMMUNITY MEDICAL CENTER		1,430	220	13%	<b>1,650</b>
P4 CLINICAL, LLC	25	1,425	189	12%	<b>1,639</b>
SOUTH BAY HOSPITAL MICRO		1,344	255	16%	<b>1,599</b>
BETHESDA HOSPITAL WEST		1,430	157	10%	<b>1,587</b>
OPTEO LABORATORY		1,506	30	2%	<b>1,536</b>
TWIN CITIES HOSPITAL	1	1,370	149	10%	<b>1,520</b>
PHYSICIANS REGIONAL MEDICAL CENTER - COLLIER BLVD	1	1,174	343	23%	<b>1,518</b>
LOWER KEYS MEDICAL CENTER		1,330	136	9%	<b>1,466</b>
BARTOW REGIONAL MEDICAL CENTER	1	1,255	207	14%	<b>1,463</b>
SYNERGY LABORATORIES	7	1,286	129	9%	<b>1,422</b>
GENE BY GENE, GENOMICS RESEARCH CENTER LAB	31	1,304	66	5%	<b>1,401</b>
QUEST DIAGNOSTICS - MIRAMAR	6	364	1,015	73%	<b>1,385</b>

# COVID-19: testing by laboratory

Data through Sep 11, 2020 verified as of Sep 12, 2020 at 09:25 AM

Data in this report are provisional and subject to change.

The numbers in the table below represent the number of Florida and non-Florida residents for whom test results were received by the Department of Health. A person can be tested by more than one laboratory and can have both positive and negative results. **Therefore, the sum of the numbers in each column will be larger than the total number of people tested.**

Reporting lab	Inconclusive	Negative	Positive	Percent positive	Total
LAKESIDE MEDICAL CENTER		981	369	27%	<b>1,350</b>
SACRED HEART-EMERALD COAST		1,142	199	15%	<b>1,341</b>
BMCT Molecular Diagnostics Subsection		1,098	238	18%	<b>1,336</b>
ST VINCENT'S MEDICAL CENTER - SOUTHSIDE		1,308	27	2%	<b>1,335</b>
NIGHT LITE PEDIATRICS URGENT CARE		1,128	205	15%	<b>1,333</b>
AVENTUS BIOLABS	1	721	547	43%	<b>1,269</b>
QUEST DIAGNOSTICS WOOD DALE	3	1,167	87	7%	<b>1,257</b>
PATIENTS CHOICE LABORATORIES		731	522	42%	<b>1,253</b>
HIGHLANDS REGIONAL MEDICAL CENTER		1,019	204	17%	<b>1,223</b>
GULF BREEZE HOSPITAL LAB	3	1,063	153	13%	<b>1,219</b>
UNIVERSITY OF MIAMI HOSPITAL & CLINICS	2	1,155	62	5%	<b>1,219</b>
CLINICORE		1,112	91	8%	<b>1,203</b>
UHEALTH DEERFIELD BEACH/UMSYLVESTER DEERFIELD BEACH LABORATORY	3	1,114	44	4%	<b>1,161</b>
VIKOR SCIENTIFIC	2	616	453	42%	<b>1,071</b>
ORLANDO VA MEDICAL CENTER		859	166	16%	<b>1,025</b>
MARINERS HOSPITAL		919	101	10%	<b>1,020</b>
AVECINA MEDICAL		750	262	26%	<b>1,012</b>
ENGLEWOOD COMMUNITY HOSPITAL		927	80	8%	<b>1,007</b>
BAPTIST EMERGENCY CENTER OAKLEAF		832	169	17%	<b>1,001</b>
CLARITY LAB SOLUTIONS		865	135	14%	<b>1,000</b>
LMHS		902	81	8%	<b>983</b>
BAPTIST HEALTH EMERGENCY CENTER COUNTRY WALK		767	159	17%	<b>926</b>
BAPTIST EMERGENCY CENTER CLAY		798	112	12%	<b>910</b>
FLOWERS HOSPITAL		803	99	11%	<b>902</b>
UNITED CLINICAL LABORATORY LLC		171	713	81%	<b>884</b>
MINUTECLINIC LLC #3703		780	85	10%	<b>865</b>
PATHNOSTICS		84	752	90%	<b>836</b>
LABCORP	1	480	350	42%	<b>831</b>
DESOTO MEMORIAL HOSPITAL CLINICAL LABORATORY	3	680	144	17%	<b>827</b>
FLORIDA HOSPITAL ORLANDO		745	74	9%	<b>819</b>
WALGREENS ORLANDO		714	92	11%	<b>806</b>
ST VINCENTS CLAY COUNTY		775	26	3%	<b>801</b>
LABSTAT LLC	1	784	5	1%	<b>790</b>
JACKSON HOSPITAL CLINICAL LABORATORY		697	92	12%	<b>789</b>
FLORIDA LABORATORY ANALYSIS		528	255	33%	<b>783</b>
PHYSICIANS STAT LAB		138	643	82%	<b>781</b>
SANTA ROSA MEDICAL CENTER		543	232	30%	<b>775</b>
WATSON CLINIC LLP MAIN		535	234	30%	<b>769</b>
Assurance Scientific Laboratories		598	163	21%	<b>761</b>
ARCPPOINT LABS - FORT MYERS	2	618	132	18%	<b>752</b>
LABCORP RTP	3	117	617	84%	<b>737</b>
CAPSTONE HEALTHCARE		474	262	36%	<b>736</b>
TAMPA COMMUNITY HOSPITAL		535	180	25%	<b>715</b>
LAB24 INC	3	92	607	86%	<b>702</b>
ADVANCE MEDICAL OF NAPLES			695	100%	<b>695</b>
EGLIN AIRFORCE BASE LAB		478	201	30%	<b>679</b>
BARDMOOR LABORATORY	1	597	75	11%	<b>673</b>



# COVID-19: testing by laboratory

Data through Sep 11, 2020 verified as of Sep 12, 2020 at 09:25 AM

Data in this report are provisional and subject to change.

The numbers in the table below represent the number of Florida and non-Florida residents for whom test results were received by the Department of Health. A person can be tested by more than one laboratory and can have both positive and negative results. **Therefore, the sum of the numbers in each column will be larger than the total number of people tested.**

Reporting lab	Inconclusive	Negative	Positive	Percent positive	Total
ATLANTIS URGENT CARE		421	219	34%	640
VAMC ORLANDO		304	331	52%	635
ASSOCIATED PATHOLOGISTS, LLC	3	508	107	17%	618
QUEST	4	149	458	75%	611
NONE		281	330	54%	611
NCH NORTHEAST	5	401	201	33%	607
PHAROS HEALTH		457	140	23%	597
PATIENTS FIRST - MAHAN DRIVE		164	431	72%	595
CENTRA CARE – WATERFORD LAKES		478	113	19%	591
LEE MEMORIAL HOSPITAL LAB			577	100%	577
HISTOPATHOLOGY SERVICES, LLC		507	70	12%	577
NCH HEALTHCARE SYSTEM MICROBIOLOGY LAB		1	570	100%	571
DYNIX DIAGNOSTICS	1	346	194	36%	541
QUEST DIAGNOSTICS - IRVING	10	352	178	33%	540
AMELIA URGENT CARE		237	298	56%	535
MAVERICK LABS		374	150	29%	524
HOLY CROSS HOSPITAL LABORATORY			522	100%	522
MARTIN MEMORIAL LABORATORY AT ST LUCIE WEST		455	56	11%	511
SOUTHEAST ALABAMA MEDICAL CENT		451	44	9%	495
HOLY CROSS HOSPITAL CLINICAL LAB		472	22	4%	494
HOLIDAY CVS LLC DBA CVSPHARMACY #5155		486	8	2%	494
UNKNOWN		218	270	55%	488
NORTH FLORIDA PEDIATRICS-TALLAHASSEE		424	33	7%	457
PANCARE OF FLORIDA, INC			443	100%	443
NXGEN MDX LLC	2	377	53	12%	432
ADVENT HEALTH CENTRA CARE: WATERFORD LAKES		358	73	17%	431
UAB HIGHLANDS LABORATORY		423	4	1%	427
LAB CORP	1	187	238	56%	426
KD MEDICAL CHOICE LLC		419	1	0%	420
MEDARBOR DIAGNOSTICS		1	416	100%	417
ORLANDO VETERANS AFFAIRS MEDICAL CENTER		112	300	73%	412
NEW YORK STATE ELR - NORTH SHORE LONG ISLAND JEWISH HEALTH		380	24	6%	404
STEWART REFERENCE LABORATORY		211	186	47%	397
ECCOLAB GROUP	1	79	303	79%	383
QUEST DIAGNOSTICS NICHOLS INSTITUTE	5	353	17	5%	375
CLARITY LABS		325	49	13%	374
MEMORIAL PEMBROKE 24/7 CARE CENTER		274	93	25%	367
NEW YORK STATE ELR - NYU HOSPITALS CENTER CLINICAL LABORATORIES		352	12	3%	364
SUNRISE MEDICAL LABORATORIES		299	64	18%	363
JAY HOSPITAL CLINICAL LABORATORY		266	90	25%	356
INFORM DIAGNOSTICS		349	4	1%	353
NEW YORK STATE ELR - LENCO MEDICAL LABORATORY		336	13	4%	349
TEMPUS CLINICAL LABORATORY	1	318	26	8%	345
NITE LITE PEDIATRICS		178	166	48%	344
NCF DIAGNOSTICS & DNA TECHNOLOGIES	10	64	258	78%	332
BAPTIST MD ANDERSON CANCER CENTER		321	2	1%	323
DAVITA LABS		292	27	8%	319

# COVID-19: testing by laboratory

Data through Sep 11, 2020 verified as of Sep 12, 2020 at 09:25 AM

Data in this report are provisional and subject to change.

The numbers in the table below represent the number of Florida and non-Florida residents for whom test results were received by the Department of Health. A person can be tested by more than one laboratory and can have both positive and negative results. **Therefore, the sum of the numbers in each column will be larger than the total number of people tested.**

Reporting lab	Inconclusive	Negative	Positive	Percent positive	Total
NEW YORK STATE ELR - DEPARTMENT OF CLINICAL LABS		310	5	2%	315
INDIAN RIVER PATHOLOGY LLC		302	13	4%	315
TENNESSEE DOH - NASHVILLE	2	277	32	10%	311
VETERANS AFFAIRS MEDICAL CENTER LAB		9	294	97%	303
CORE DIAGNOSTIC LABORATORIES LLC		220	75	25%	295
ARCPPOINT LABS OF TAMPA		186	107	37%	293
LABCORP TAMPA	1	39	252	86%	292
BAYA URGENT CARE		3	286	99%	289
FLAGLER HOSPITAL	5	18	265	92%	288
MIDWAY SPECIALTY CARE CENTER DIAGNOSTICS	17	228	34	12%	279
THERADOC		150	126	46%	276
EXPRESS GENE MOLECULAR DIAGNOSTIC LABORATORY		2	271	99%	273
TALLAHASSEE PRIMARY CARE ASSOCIATES		263	9	3%	272
HOLMES REGIONAL MEDICAL CENTER		3	267	99%	270
SCIONLAB SERVICES LLC		256	12	4%	268
SANFORD REFERENCE LAB		255	10	4%	265
GENESIS REFERENCE LABORATORIES		1	263	100%	264
FLO-MEDILAB SERVICES		82	182	69%	264
LABTECH DIAGNOSTIC		124	135	52%	259
MINUTECLINIC		233	22	9%	255
THE CENTER FOR URGENT CARE		164	88	35%	252
EUROFINS NTD, LLC		222	28	11%	250
GESSLER CLINIC		1	249	100%	250
URGENT CARE CURE		185	64	26%	249
SMA SPECIALITY MEDICAL LAB		63	184	74%	247
MICROGEN DX		81	162	67%	243
TOM LEE COMMUNITY HEALTH CENTER		11	226	95%	237
FLORIDA WOMAN CARE LABORATORY LLC		210	25	11%	235
MOLECULAR INFECTIOUS DISEASES		229	6	3%	235
CLINICAL REFERENCE LABORATORY		229	6	3%	235
ST CLOUD REGIONAL MEDICAL CENTER		127	103	45%	230
ASCEND CLINICAL		225	4	2%	229
HENDRY REGIONAL MEDICAL CENTER		9	220	96%	229
JAMES A. HALEY VETERANS MICRO LAB			229	100%	229
CENTRA CARE		35	189	84%	224
MINI ER ADULT AND PEDIATRIC URGENT CARE		201	21	9%	222
PREMIER MEDICAL LABORATORY SERVICES		24	197	89%	221
QUALITOX LABORATORIES		96	123	56%	219
BIOCERNA LLC	8	156	54	25%	218
ARCPPOINT LABS OF WEST PALM BEACH		1	216	100%	217
MEDSCAN LABORATORY INC		136	80	37%	216
ACUTIS DIAGNOSTICS	1	131	82	38%	214
SEBASTIAN RIVER MEDICAL CENTER		171	42	20%	213
ADVENTHEALTH LAB		2	208	99%	210
MIDWAY SPECIALTY CARE CENTER	1	121	87	42%	209
EMERGENCY PHYSICIANS MEDICAL CENTER			209	100%	209
GULF COAST MOLECULAR LABORATORIES	10	150	48	23%	208

# COVID-19: testing by laboratory

Data through Sep 11, 2020 verified as of Sep 12, 2020 at 09:25 AM

Data in this report are provisional and subject to change.

The numbers in the table below represent the number of Florida and non-Florida residents for whom test results were received by the Department of Health. A person can be tested by more than one laboratory and can have both positive and negative results. **Therefore, the sum of the numbers in each column will be larger than the total number of people tested.**

Reporting lab	Inconclusive	Negative	Positive	Percent positive	Total
MARTIN MEMORIAL MEDICAL CENTER LAB		100	106	51%	206
LEHIGH VALLEY GENOMICS			206	100%	206
ADVENT HEALTH -TAMPA		74	129	64%	203
VAMC WEST PALM LAB		5	196	98%	201
BAY PINES VAMC CLINICAL LABORATORY		4	197	98%	201
AUBURN UNIVERSITY MEDICAL CLINIC		156	44	22%	200
COASTAL MED URGENT CARE		3	197	99%	200
NCH HEALTHCARE BONITA		135	63	32%	198
GENESIS MEDICAL LABORATORY MIAMI FL.		78	117	60%	195
C.W. BILL YOUNG VA MEDICAL CENTER		5	188	97%	193
PATHGROUP LABS LLC		90	100	53%	190
BOCA BIOLISTICS REFERENCE LABORATORY	2	144	41	22%	187
ANGEL KIDS PEDIATRICS		165	21	11%	186
UAB UNIVERSITY OF ALABAMA HOSPITAL LAB		175	7	4%	182
FLORIDA HOSPITAL WAUCHULA		108	74	41%	182
SACRED HEART HOSPITAL ON THE GULF		118	62	34%	180
FAST TRACK URGENT CARE CENTER - CARROLLWOOD			179	100%	179
NEW YORK STATE ELR - NEW YORK PRESBYTERIAN HOSPITAL CUMC CLINICAL		165	13	7%	178
HOLIDAY CVS LLC DBA CVS PHARMACY #5154		171	5	3%	176
BAYCARE HEALTH SYSTEM		2	170	99%	172
SPECIALTY HEALTH AND REHABILITATION CENTER		146	23	14%	169
ASAP LAB LLC		95	72	43%	167
NEW YORK STATE ELR - MOUNT SINAI LABORATORY		158	8	5%	166
AMELIA EXPRESS CARE		62	102	62%	164
NEW YORK STATE ELR - NEW YORK HOSPITAL LABORATORIES	1	157	6	4%	164
FAST TRACK URGENT CARE CENTER		1	162	99%	163
BUREAU OF CLINICAL LABORATORIES		132	28	18%	160
LABSTAT		2	157	99%	159
FLORIDA HOSPITAL HEARTLAND MED CTR LAKE PLACID		113	46	29%	159
ST JUDE CHILDREN'S RESEARCH HOSPITAL		147	11	7%	158
WUESTHOFF REF LABORATORY			158	100%	158
UNIVERSITY OF ALABAMA		155	3	2%	158
NEO GENOMICS - FORT MYERS	1	152	4	3%	157
US BIOTEK LABORATORIES	1	65	89	57%	155
VAMC GAINESVILLE		2	147	99%	149
SELECT LABORATORIES MARION COUNTY, LLC.		61	85	58%	146
MID-FLORIDA PATHOLOGY		105	40	28%	145
MACDILL AFB HOSPITAL		124	19	13%	143
COASTAL LABORATORIES		92	50	35%	142
ADVENT HEALTH CENTRA CARE		17	123	88%	140
PRIVA PATH LABS			138	100%	138
NEW PLANT CITY FAMILY CARE	1	27	110	80%	138
AURORA DIAGNOSTICS BERNHARDT LABORATORIES PATHOLOGY SERVICE		121	16	12%	137
IRL MARKET LAB ALACHUA		104	31	23%	135
MINUTECLINIC, LLC DBA MINUTECLINIC #4717		128	3	2%	131
INTEGRATED REGIONAL LABORATORIES		119	12	9%	131
AMERICAN PATHOLOGY PARTNERS		129	1	1%	130

# COVID-19: testing by laboratory

Data through Sep 11, 2020 verified as of Sep 12, 2020 at 09:25 AM

Data in this report are provisional and subject to change.

The numbers in the table below represent the number of Florida and non-Florida residents for whom test results were received by the Department of Health. A person can be tested by more than one laboratory and can have both positive and negative results. **Therefore, the sum of the numbers in each column will be larger than the total number of people tested.**

Reporting lab	Inconclusive	Negative	Positive	Percent positive	Total
MEMPHIS PATHOLOGY LABORATORY	1	124	5	4%	130
BMHSI-AEL MICROBIOLOGY LABORATORY	2	102	24	19%	128
LEHIGH REGIONAL MEDICAL CENTER LAB		107	20	16%	127
HEALTH FIRST-HOLMES REGIONAL			127	100%	127
VAMC BAY PINES		1	123	99%	124
SPARROW HEALTHCARE	2	1	119	98%	122
GARCIA CLINICAL LABORATORY		1	121	99%	122
FLORIDA MEDICAL CLINIC		54	67	55%	121
COMMUNITY HEALTH NORTHWEST FLORIDA		102	19	16%	121
FLORIDA CLINICAL LABORATORY-BIOREFERENCE LABORATORIES		45	75	63%	120
SHORELINE PHYSICIAN GROUP		12	108	90%	120
ROSEN MEDICAL CENTER		106	13	11%	119
BAYFRONT HEALTH BROOKSVILLE			119	100%	119
FULGENT GENETICS	2	89	27	23%	118
AVELLINO LAB USA, INC		116	2	2%	118
NEW YORK STATE ELR - ENZO CLINICAL LABS INC		117	1	1%	118
NAVAL HOSPITAL - JACKSONVILLE		1	116	99%	117
PALM BEACH COUNTY HEALTH DEPT LAB		113	2	2%	115
UR MEDICINE LABS- CENTRAL LABORATORY		110	4	4%	114
ALLIED HEALTH FORT PIERCE		112			112
LEON MEDICAL CENTER		7	104	94%	111
DEPARTMENT OF VETERANS AFFAIRS JAMES A. HALEY VETERANS HOSPITAL			111	100%	111
VAMC LAKE CITY		51	59	54%	110
MEDICAL DIAGNOSTICS LABORATORIES,INC		18	92	84%	110
MILLENNIUM LAB SERVICES			108	100%	108
FISHERMENS HOSPITAL CLINICAL LAB		102	5	5%	107
SOLARIS DIAGNOSTICS		8	99	93%	107
PROTEUS MOLECULAR AND CLINICAL LAB	1	87	17	16%	105
BAPTIST HEALTH SOUTH FLORIDA		4	101	96%	105
STAGEZERO LIFE SCIENCES INC		93	11	11%	104
HEALTHLINK DIAGNOSTIC LABORATORIES		6	96	94%	102
SANTA ROSA CENTER FOR REHABILITATION AND HEALING		101	1	1%	102
CENTRACARE		5	96	95%	101
USAFSAM/PHE		23	77	77%	100
ACCU REFERENCE MEDICAL LAB			99	100%	99
ADVENTHEALTH CENTRA CARE WESLEY CHAPEL			98	100%	98
PENSACOLA PEDIATRICS		68	29	30%	97
DIAGNOSTIC SOLUTIONS		3	91	97%	94
GENETWORKX		15	79	84%	94
FLORIDA COMMUNITY HEALTH CENTERS INC			93	100%	93
USA HEALTH UNIVERSITY HOSPITAL CLINICAL LABORATORY		92	1	1%	93
Quest Diag Unspecifd		60	33	35%	93
NORTH OKALOOSA MEDICAL CENTER		44	48	52%	92
ADVENTHEALTH CENTRA CARE OVIEDO		29	62	68%	91
ADVENT HEALTH CENTRA CARE LONGWOOD		14	76	84%	90
BAY VIEW HEALTHCARE		68	19	22%	87
DOCTOR'S MEMORIAL HOSPITAL		17	69	80%	86



# COVID-19: testing by laboratory

Data through Sep 11, 2020 verified as of Sep 12, 2020 at 09:25 AM

Data in this report are provisional and subject to change.

The numbers in the table below represent the number of Florida and non-Florida residents for whom test results were received by the Department of Health. A person can be tested by more than one laboratory and can have both positive and negative results. **Therefore, the sum of the numbers in each column will be larger than the total number of people tested.**

Reporting lab	Inconclusive	Negative	Positive	Percent positive	Total
PACIFIC ANALYTICS			86	100%	86
ADVENTHEALTH CENTRA CARE ALTAMONTE SPRINGS		42	44	51%	86
DOC SMILEY'S URGENT CARE		16	68	81%	84
ORLANDO HEALTH EMERGENCY DEPARTMENT		78	5	6%	83
AVERO DIAGNOSTICS		59	24	29%	83
AMERICAN RESEARCH LABS		4	79	95%	83
LIFEBRITE	1	7	74	90%	82
MY CLINICAL LAB		27	55	67%	82
CENTRAL FLORIDA HEALTH CARE		46	35	43%	81
ADVENTHEALTH CENTRA CARE CARROLLWOOD			80	100%	80
FAST TRACK URGENT CARE CENTER - RIVERVIEW			77	100%	77
LABORATORY SPECIALISTS OF MICHIGAN		8	69	90%	77
ADVENT HEALTH CENTRA CARE PALM COAST		3	74	96%	77
UNKNOWN - BAD FACILITY CODE		21	55	72%	76
DYNAMIC MEDICAL USA			75	100%	75
DAVITA LABORATORY SERVICES		59	14	19%	73
MAYO CLINIC LABS - ROCHESTER MAIN CAMPUS		71	1	1%	72
HOLY CROSS HOSPITAL		1	71	99%	72
AMMON LABS		61	10	14%	71
ST. JAMES BAY HEALTH AND REHABILITATION CENTER		71			71
QPS, LLC		69	1	1%	70
CVS PHARMACY NO 7881		69	1	1%	70
MORTON PLANT HOSPITAL			70	100%	70
Highlands Regional Hospital		63	7	10%	70
LABORATORY CORP OF AMERICA	2	26	41	59%	69
GENESIS LABORATORY MANAGEMENT		34	35	51%	69
FAST TRACK URGENT CARE CENTER - WESTCHASE			69	100%	69
ALLSOUTH URGENT CARE			68	100%	68
ADVENTHEALTH CENTRA CARE			68	100%	68
AEL- MEMPHIS		17	50	75%	67
MIAMI VA HEALTHCARE SYSTEM			67	100%	67
INTEGRITY LABORATORIES, LLC		5	62	93%	67
NORTH FLORIDA/SOUTH GEORGA VETERANS HEALTH SYSTEM			66	100%	66
HOSPITAL FOR SPECIAL SURGERY		65	1	2%	66
REHABILITATION CENTER AT PARK PLACE		65			65
BLOCK, NATION, CHASE, AND SMOLEN FAMILY MEDICINE		44	20	31%	64
PROVIDENCE HOSPITAL LABORATORY		60	3	5%	63
AMERICAN FAMILY CARE PACE		11	52	83%	63
FHMG-FLORIDA HOSPITAL MEDICAL GROUP		56	7	11%	63
FINLAY CLINICAL LABORATORY		24	39	62%	63
SARAPATH DIAGNOSTICS			62	100%	62
FAWCETT MEMORIAL HOSPITAL-LAB		1	61	98%	62
BAY MEDICAL CENTER SACRED HEART HEALTH SYSTEM		17	44	72%	61
GENE BY GENE			61	100%	61
HURLBURT FIELD CLINIC		23	38	62%	61
REFUAH HEALTH CENTER LABORATORY		59	1	2%	60
MORTON PLANT HOSPITAL/LAB		1	59	98%	60

# COVID-19: testing by laboratory

Data through Sep 11, 2020 verified as of Sep 12, 2020 at 09:25 AM

Data in this report are provisional and subject to change.

The numbers in the table below represent the number of Florida and non-Florida residents for whom test results were received by the Department of Health. A person can be tested by more than one laboratory and can have both positive and negative results. **Therefore, the sum of the numbers in each column will be larger than the total number of people tested.**

Reporting lab	Inconclusive	Negative	Positive	Percent positive	Total
NOAH CLINICAL LABORATORY		50	10	17%	60
EXACT SCIENCES LABORATORIES, LLC		15	45	75%	60
NORTH FLORIDA PEDIATRICS-LAKE CITY			58	100%	58
RUSKIN HEALTH CENTER			58	100%	58
NAVY HOSPITAL			57	100%	57
ELLENTON URGENT CARE			56	100%	56
QUEST INFECTIOUS DISEASE	1	51	4	7%	56
LABCORP BIRMINGHAM	1	5	50	89%	56
NEW YORK STATE ELR - WADSWORTH HEALTH CENTER		52	3	5%	55
VA MEDICAL CENTER		7	48	87%	55
ADVENTHEALTH CENTRA CARE LAKE MARY		39	16	29%	55
BROWARD HEALTH MEDICAL CENTER		1	53	98%	54
BAYFRONT HEALTH ER PINELLAS PARK		25	29	54%	54
MOBILE INFIRMARY MED CENTER PATH LAB		45	8	15%	53
PALM BAY HOSPITAL		1	52	98%	53
BAYCARE LAB		1	51	98%	52
CAPE CANAVERAL HOSPITAL			52	100%	52
JEFFERY WEINZWEIG		2	50	96%	52
FAST TRACK URGENT CARE CENTER - SOUTH TAMPA			51	100%	51
SARASOTA CO. HEALTH DEPT # 58		40	11	22%	51
OPTUM LABS LLC		5	46	90%	51
NEW YORK STATE ELR - EMPIRECITY LABORATORIES		42	8	16%	50
FAST TRACK URGENT CARE CENTER - BRANDON			50	100%	50
ARTHREX MEDICAL CENTER		28	22	44%	50
BALDWIN PEDIATRICS		40	10	20%	50
NXGEN MDX		19	30	61%	49
BAYFRONT		21	28	57%	49
SMA SPECIALTY MEDICAL LAB		1	48	98%	49
MILLENIUM PHYSICIANS GROUP			49	100%	49
P4 DIAGNOSTIX LABORATORY NETWORK		1	48	98%	49
325TH MEDICAL GROUP			49	100%	49
GENESIS DIAGNOSTICS			48	100%	48
TRADITION MEDICAL CENTER LABORATORY		21	27	56%	48
ADVENTHEALTH CENTRA CARE SANFORD		14	33	70%	47
CITRUS MEMORIAL HEALTH SYSTEM LAB		2	45	96%	47
CBS LABORATORY		1	46	98%	47
VHA PUBLIC HEALTH REFERENCE LABORATORY- PALO ALTO		27	20	43%	47
LAB CORP TAMPA			46	100%	46
H LEE MOFFITT CANCER CENTER MICRO		46			46
QUEST TAMPA (NEW YORK ELR)		35	10	22%	45
NORTHWEST FLORIDA COMMUNITY HOSPITAL		1	44	98%	45
UNIVERSITY HEALTH SYSTEM INC		41	4	9%	45
EAST MANATEE FAMILY	1		44	98%	45
ALLIANCE OF PHYSICIANS AGAINST COVID-19			44	100%	44
GENOVA DIAGNOSTICS LABORATORY		40	4	9%	44
DEVANSH LAB WERKS INC		34	9	21%	43
EGLIN REGIONAL MEDICAL CENTER		4	39	91%	43

# COVID-19: testing by laboratory

Data through Sep 11, 2020 verified as of Sep 12, 2020 at 09:25 AM

Data in this report are provisional and subject to change.

The numbers in the table below represent the number of Florida and non-Florida residents for whom test results were received by the Department of Health. A person can be tested by more than one laboratory and can have both positive and negative results. **Therefore, the sum of the numbers in each column will be larger than the total number of people tested.**

Reporting lab	Inconclusive	Negative	Positive	Percent positive	Total
HEART OF FLORIDA REGIONAL MED CTR			43	100%	43
APP-UNIPATH, LLC		42	1	2%	43
QUEST DIAGNOSTICS-N ST PETERSBURG-5TH			43	100%	43
TREE HOUSE PEDIATRICS		34	8	19%	42
BAYFRONT HEALTH SEVEN RIVERS		41	1	2%	42
LAB CORP RTP	1	2	39	93%	42
NEW YORK STATE ELR - KALEIDA HEALTH CENTER FOR LABORATORY		37	4	10%	41
NEW YORK STATE ELR - MONTEFIORE MEDICAL CENTER LABORATORIES - MOSES		34	7	17%	41
VENICE REGIONAL MEDICAL LAB SERVICES			41	100%	41
FLORIDA HOSPITAL NEW SMYRNA		4	37	90%	41
BAYFRONT HEALTH PORT CHARLOTTE			40	100%	40
LABCORP OF AMERICA	1	15	24	60%	40
RCA LABORATORY SERVICES -- NEW YORK ELR		10	30	75%	40
GRAVITY DIAGNOSTICS, LLC		13	27	68%	40
BOND CLINIC		6	34	85%	40
HEALTH FIRST-PALM BAY		1	39	98%	40
FAST TRACK URGENT CARE CENTER - WESLEY CHAPEL			39	100%	39
AMERICA FAMILY CARE		23	16	41%	39
VIERA HOSPITAL			39	100%	39
CENTRA CARE -- SOUTH ORANGE		19	20	51%	39
LAB PLUS, LLC AT SAINT THOMAS WEST HOSPITAL		29	9	24%	38
ADVENTHEALTH CENTRA CARE BRANDON			38	100%	38
ST VINCENT'S BIRMINGHAM LABORATORY		37	1	3%	38
HUNTSVILLE HOSPITAL LABORATORY		29	9	24%	38
SANFORD LABORATORIES		31	7	18%	38
CAREMOUNT MEDICAL - PATHOLOGY		37			37
MINUTECLINIC DIAGNOSTIC OF MICHIGAN, PC #8029		37			37
GRAVITY DIAGNOSTICS		17	20	54%	37
MEDICAL DIAGNOSTIC LAB		2	35	95%	37
ALLIANCE PEDIATRICS		24	13	35%	37
GENPATH			37	100%	37
DIAGNOSTIC LABORATORY OF OKLAHOMA		31	5	14%	36
CAPITAL REGIONAL MEDICAL CENTER		2	33	94%	35
MINUTECLINIC DIAGNOSTIC OF RHODE ISLAND, LLC #729		34	1	3%	35
CHILDREN'S HOSPITAL OF ALABAMA		35			35
ASSOCIATED CLINICAL LABORATORIES		34	1	3%	35
ST. CLOUD MEDICAL GROUP		35			35
TIDE LABORATORIES		21	14	40%	35
CLINICAL RESEARCH SEQUENCING PLATFORM		4	31	89%	35
IRL		4	31	89%	35
VAMC			35	100%	35
INTERNAL LAB		29	6	17%	35
BENTON PEDIATRICS INC		23	12	34%	35
EXPERTUS LABORATORIES INC		13	21	62%	34
LABFIRST - DEPARTMENT OF PATHOLOGY		33	1	3%	34
NEW YORK STATE ELR - QUEST DIAGNOSTICS NICHOLS		32	2	6%	34
ADVENTHEALTH CENTRA CARE LEE ROAD		20	13	39%	33



# COVID-19: testing by laboratory

Data through Sep 11, 2020 verified as of Sep 12, 2020 at 09:25 AM

Data in this report are provisional and subject to change.

The numbers in the table below represent the number of Florida and non-Florida residents for whom test results were received by the Department of Health. A person can be tested by more than one laboratory and can have both positive and negative results. **Therefore, the sum of the numbers in each column will be larger than the total number of people tested.**

Reporting lab	Inconclusive	Negative	Positive	Percent positive	Total
DESOTO MEMORIAL HOSPITAL LAB			33	100%	33
VENICE REGIONAL MEDICAL CENTER			33	100%	33
NEIGHBORHOOD MEDICAL CENTER		30	2	6%	32
ADVENTHEALTH PALM COAST			32	100%	32
QUEST DIAGNOSTICS NICHOLS INSTITUTE- LPP		3	29	91%	32
NORTH FLORIDA PEDIATRICS		1	30	97%	31
NEW YORK STATE ELR - WHITE PLAINS HOSPITAL CENTER LAB		31			31
MALABAR/ADVENT CENTRA CARE			31	100%	31
VA		15	16	52%	31
JAMES A. HALEY VETERANS' HOSPITAL			31	100%	31
QUEST DIAGNOSTICS-VERO BEACH-37TH ST		31			31
ST. MARYS MEDICAL CENTER		1	30	97%	31
NEXT MOLECULAR ANALYTICS		1	29	97%	30
SANDY RIDGE CENTER FOR REHABILITATION AND HEALING		30			30
DICKERT		26	4	13%	30
KENDALL REGIONAL MEDICAL CENTER LAB	3		27	90%	30
ADVENTHEALTH MEDICAL GROUP		28	2	7%	30
QUEST DIAGNOSTIC INC	1	3	26	87%	30
FINLAY CLINICAL LABORATORY INC		26	4	13%	30
RDX BIOSCIENCE,			29	100%	29
QUEST DIAGNOSTICS INC.			29	100%	29
P4CLINICAL	3	2	24	83%	29
INTERLACHEN PEDIATRICS		24	5	17%	29
PPD	2	23	4	14%	29
QDX PATHOLOGY SERVICES		19	10	34%	29
SMA LAB		4	25	86%	29
LAB			29	100%	29
NEW YORK STATE ELR - NEWYORK-PRESBYTERIAN/QUEENS DIAGNOSTIC		28	1	3%	29
FLORIDA HOSPITAL MEDICAL GROUP		25	3	11%	28
DOH-WEST PALM BEACH BRANCH LABORATORY			28	100%	28
GATEWAY/ADVENT CENTRA CARE			28	100%	28
INTERLAB		1	27	96%	28
BRANCH MEDICAL CLINIC			28	100%	28
HEALTH FIRST CAPE CANAVERAL HOSPITAL			27	100%	27
SOFT CELL LABORATORIES		25	2	7%	27
SUNCOAST LABS			27	100%	27
COMMUNITY HEALTH CENTERS OF PINELLAS, INC.			27	100%	27
FHMG_CTR FOR SENIOR HEALTH		22	5	19%	27
WUESTHOFF MEMORIAL HOSPITAL			27	100%	27
POINT OF CARE			26	100%	26
ST. ANTHONY'S HOSPITAL			26	100%	26
CDC		17	9	35%	26
POPLAR HEALTHCARE PLLC	1	10	14	56%	25
SIGNATURE HEALTHCARE OF NORTH FLORIDA		24	1	4%	25
NIGHT LITE PEDIATRICS WINTER GARDEN		12	13	52%	25
CENTRA CARE CONWAY			25	100%	25
MOLECULAR TESTING LABS			25	100%	25

# COVID-19: testing by laboratory

Data through Sep 11, 2020 verified as of Sep 12, 2020 at 09:25 AM

Data in this report are provisional and subject to change.

The numbers in the table below represent the number of Florida and non-Florida residents for whom test results were received by the Department of Health. A person can be tested by more than one laboratory and can have both positive and negative results. **Therefore, the sum of the numbers in each column will be larger than the total number of people tested.**

Reporting lab	Inconclusive	Negative	Positive	Percent positive	Total
IPSUM DIAGNOSTICS			25	100%	25
CENTRA CRARE POINCIANA		19	6	24%	25
ADVENT HEALTH FISH MEMORIAL		2	23	92%	25
AMELIA MEDICAL CARE			25	100%	25
AHSE ROP		24			24
CAYUGA MEDICAL CENTER AT ITHACA		20	4	17%	24
NEW YORK STATE ELR - STONY BROOK UNIVERSITY MEDICAL CENTER		21	3	13%	24
NEW YORK STATE ELR - CATHOLIC HEALTH SYSTEM DEPT LABORATORY		24			24
LECONTE MEDICAL CENTER LAB		19	5	21%	24
MONCRIEF ARMY HEALTH CLINIC			24	100%	24
PRIDE DIAGNOSTICS		20	4	17%	24
BAYFRONT HEALTH SPRING HILL		1	23	96%	24
MOLECULAR DIAGNOSTICS		1	22	96%	23
TRUGENX			23	100%	23
ELLENTON PEDIATRICS		20	3	13%	23
GOLDEN GATE FAMILY CLINIC		1	22	96%	23
AVENTIS BIO-SERVICES CTL		23			23
SOUTH GEORGIA MEDICAL CENTER		17	6	26%	23
FIRST CHOICE URGENT CARE			23	100%	23
SUNCOAST COMMUNITY HEALTH CENTERS PEDIATRICS		6	17	74%	23
LABORATORY DYNAMICS		20	3	13%	23
PENNSYLVANIA DEPT OF HEALTH		19	3	14%	22
UNIVERSITY ALABAMA		22			22
ST. JOSEPH'S HOSPITAL NORTH			22	100%	22
OUT OF STATE		14	8	36%	22
EGL GENETIC DIAGNOSTICS		1	21	95%	22
MOBILE DIVISION LABORATORY		7	15	68%	22
PATRICK AIR FORCE BASE		1	21	95%	22
FHMG LAKE MARY PEDS		20	1	5%	21
ST FRANCIS HOSPITAL		15	6	29%	21
MED FAST URGENT CARE CENTER			21	100%	21
BROWARD HEALTH CORAL SPRINGS EPIDEMIOLOGY DEPT			21	100%	21
NEW YORK STATE ELR - UNIVERSITY HOSPITAL, STONY BROOK SOUTHAMPTON		21			21
MINI ER AND URGENT CARE		1	20	95%	21
WUESTHOFF MEDICAL CENTER-MELBOURNE			21	100%	21
LEE MEMORIAL HEALTH PARK LAB			21	100%	21
CENTRA CARE- WINTER GARDEN		2	19	90%	21
MIAMI BEACH COMMUNITY HEALTH CENTER			21	100%	21
PRECISION HEALTH SOLUTIONS LAB			21	100%	21
LABCORP - MIAMI		4	17	81%	21
MAGNOLIA DIAGNOSTIC			20	100%	20
ST. CLOUD HOSPITAL		20			20
PARRISH MEDICAL CENTER		1	19	95%	20
CENTRA CARE – AZALEA PARK			20	100%	20
DOCTORS MEMORIAL FAMILY MEDICINE			20	100%	20
ACCURATE DIAGNOSTIC LAB		19	1	5%	20
SUNQUEST		2	18	90%	20

# COVID-19: testing by laboratory

Data through Sep 11, 2020 verified as of Sep 12, 2020 at 09:25 AM

Data in this report are provisional and subject to change.

The numbers in the table below represent the number of Florida and non-Florida residents for whom test results were received by the Department of Health. A person can be tested by more than one laboratory and can have both positive and negative results. **Therefore, the sum of the numbers in each column will be larger than the total number of people tested.**

Reporting lab	Inconclusive	Negative	Positive	Percent positive	Total
JACKSON HEALTH SYSTEM			20	100%	20
HEALTH FIRST-VIERA HOSPITAL			20	100%	20
ASSOCIATED PATHOLOGISTS		16	4	20%	20
EMPIRE CITY LABORATORIES INC		1	19	95%	20
CLINICAL PATHOLOGY LABS		1	18	95%	19
NEW YORK STATE ELR - WESTCHESTER MEDICAL CENTER		19			19
BIOREFERENCE LABORATORIES	1	10	8	42%	19
EAST ALABAMA MEDICAL CENTER LABORATORY		13	6	32%	19
MAYO CLINIC LABS - ROCHESTER SUPERIOR DRIVE		2	17	89%	19
DOCTOR'S IN HOUSE LABORATORY			19	100%	19
INTEGRATED REGIONAL LABORATORIES - LARGO			19	100%	19
MED HEALTH SERVICES		18	1	5%	19
GENEDX		13	6	32%	19
EMERALD COAST URGENT CARE		6	12	67%	18
XPRESS WELLNESS URGENT CARE			18	100%	18
TIMBERRIDGE NURSING HOME & REHAB			18	100%	18
DOCTORS MEMORIAL HOSPITAL		8	10	56%	18
SEMINOLE COUNTY HEALTH DEPARTMENT		17	1	6%	18
SENIOR HEALTH OF WINTER PARK DUNDEE		18			18
NEW YORK STATE ELR - QUEST DIAGNOSTICS INCORPORATED		15	3	17%	18
PALO ALTO VA MEDICAL CENTER		1	17	94%	18
LABCORP INC		5	13	72%	18
ST VINCENTS MEDICAL CENTER RIVERSIDE NURSING		1	17	94%	18
STONE WASH CLINICAL LABORATORIES		2	16	89%	18
TPCA CLINICAL LABORATORIES		15	3	17%	18
INTERCOASTAL MEDICAL GROUP			18	100%	18
LAB INTERMARKET FACILITY LAB			18	100%	18
EMERALD SHORES HEALTH & REHABILITATION			18	100%	18
SUNTREE INTERNAL MEDICINE		18			18
MADISON CORE LABORATORIES		17	1	6%	18
NEW YORK STATE ELR - WILSON MEMORIAL REGIONAL MEDICAL CENTER		17	1	6%	18
QUEST DIAGNOSTIC CLINICAL LABORATORIES		15	3	17%	18
POINT WASHINGTON MEDICAL CLINIC			17	100%	17
PATHGROUP			17	100%	17
Point of Care Testing			17	100%	17
CLEVELAND CLINIC FOUNDATION		9	8	47%	17
WATSON CLINIC LLP SOUTH			17	100%	17
NEW YORK STATE ELR - BROOKDALE UNIVERSITY HOSPITAL		16	1	6%	17
QUEST DIAGNOSTICS NICHOLS INSTITUTE - SJC (LPP)		12	5	29%	17
REDITUS LABORATORIES			17	100%	17
LABORATORY OF FLORIDA			17	100%	17
BREVARD HEALTH ALLIANCE			17	100%	17
AMERICAN HEALTH ASSOCIATES OF TAMPA		2	15	88%	17
FLORIDA DEPARTMENT OF HEALTH		10	7	41%	17
SEVEN RIVERS REGIONAL MEDICAL CENTER		4	13	76%	17
CONSOLIDATED LAB SERVICES		8	8	50%	16
VAVA PARTNERS LLC		3	13	81%	16

# COVID-19: testing by laboratory

Data through Sep 11, 2020 verified as of Sep 12, 2020 at 09:25 AM

Data in this report are provisional and subject to change.

The numbers in the table below represent the number of Florida and non-Florida residents for whom test results were received by the Department of Health. A person can be tested by more than one laboratory and can have both positive and negative results. **Therefore, the sum of the numbers in each column will be larger than the total number of people tested.**

Reporting lab	Inconclusive	Negative	Positive	Percent positive	Total
LABCORP - CLEARWATER		3	13	81%	16
HIGHLANDS MEDICAL CENTER		16			16
SUNCOAST OPTIMAL WELLNESS			16	100%	16
CONNECTICUT DEPARTMENT OF HEALTH		14	2	13%	16
ADVENTHEALTH CENTRA CARE DAYTONA BEACH		2	14	88%	16
TGH		1	15	94%	16
SIGNATURE HEALTHCARE AT THE COURTYARD		14	2	13%	16
PARK WEST MEDICAL CENTER		15	1	6%	16
NADAL PEDIATRICS - VICTORIA STREET (3385)		3	13	81%	16
MEDCOMP SCIENCES			15	100%	15
QUEST DIAGNOSTICS INCORPORATED			15	100%	15
MD LABS		3	12	80%	15
Diatherix Laboratories, LLC		5	10	67%	15
DOH		3	12	80%	15
TYNDALL AFB			15	100%	15
QUESTDIAGNOSTICS INCORPORATED		1	14	93%	15
ADVENTHEALTH CENTRA CARE TEMPLE TERRACE			15	100%	15
NEW YORK STATE ELR - LENOX HILL HOSPITAL		13	2	13%	15
MINUTECLINIC DIAGNOSTIC OF RHODE ISLAND, LLC #1544		15			15
ADVENTHEALTH CENTRA CARE CITRUS PARK			15	100%	15
AMEERAH LABS			15	100%	15
MINUTECLINIC DIAGNOSTIC OF SOUTH CAROLINA, LLC		15			15
NEW YORK STATE ELR - ROCHESTER GENERAL HOSPITAL LABORATORY		14	1	7%	15
PHYSICIANS STAT			15	100%	15
NORTH SHORE UNIVERSITY HOSPITAL LABORATORY		14	1	7%	15
DIATHERIX		13	2	13%	15
JACKSON NORTH MEDICAL CENTER		2	13	87%	15
MILLENNIUM PHYSICIAN GROUP LCC			14	100%	14
NEW YORK STATE ELR - ERIE COUNTY MEDICAL CTR CLINICAL LABS		14			14
PHOSPHORUS DIAGNOSTICS		12	2	14%	14
ADVENT HEALTH CENTRA CARE - EAST ORLANDO		4	10	71%	14
POARCH BANC CREEK INDIANS TRIBAL HEALTH DEPARTMENT			14	100%	14
WHITE WILSON MEDICAL CENTER CLINIC			14	100%	14
ADVENTHEALTH CENTRA CARE WINTER GARDEN		1	13	93%	14
ORLANDO HEALTH		2	12	86%	14
HEALTH CENTRAL HOSPITAL			14	100%	14
VISITING PHYSICIANS ASSOCIATION LABORATORY		12	2	14%	14
THE TERRACE OF JACKSONVILLE			14	100%	14
XERA MED RESEARCH			13	100%	13
BAPTIST SOUTH MEDICAL CENTER		2	11	85%	13
SOUTHEAST FAMILY HEALTHCARE CENTER			13	100%	13
MINUTE CLINIC LLC #2216		13			13
CLINICAL LABORATORY SERVICES			13	100%	13
FLORIDA STATE HOSPITAL			13	100%	13
NEW YORK STATE ELR - BRONX LEBANON HOSPITAL-MEDICAL CENTER		12	1	8%	13
TALLAHASSEE PRIMARY CARE ASSOC, PA		12	1	8%	13
UVMMC MICROBIOLOGY		12	1	8%	13

# COVID-19: testing by laboratory

Data through Sep 11, 2020 verified as of Sep 12, 2020 at 09:25 AM

Data in this report are provisional and subject to change.

The numbers in the table below represent the number of Florida and non-Florida residents for whom test results were received by the Department of Health. A person can be tested by more than one laboratory and can have both positive and negative results. **Therefore, the sum of the numbers in each column will be larger than the total number of people tested.**

Reporting lab	Inconclusive	Negative	Positive	Percent positive	Total
ISLAND COAST PEDIATRICS PA		13			13
DEPARTMENT OF VETERANS AFFAIRS MEDICAL CENTER			13	100%	13
ADVANCED URGENT CARE		11	2	15%	13
LAKE CITY VETERANS HOSPITAL			13	100%	13
ADVENTHEALTH CENTRA CARE WINTER PARK		7	6	46%	13
ADVENT HEALTH CENTRA CARE- KID'S CARE		12	1	8%	13
ADVENTHEALTH CENTRA CARE DELAND			13	100%	13
TROY REGIONAL MEDICAL CENTER		7	6	46%	13
CENTRA CARE – SAND LAKE			12	100%	12
FLORIDA DEPT OF HEALTH		4	8	67%	12
BAPTIST MEDICAL PLAZA AT WEST KENDALL		11	1	8%	12
SHELBY COUNTY HEALTH CARE CORPORATION		9	3	25%	12
UNIVERSITY OF WEST FLORIDA STUDENT HEALTH SERVICES			12	100%	12
BROWARD DIALYSIS			12	100%	12
COASTAL URGENT CARE		7	5	42%	12
LEON CHD		12			12
LAKELAND REGIONAL HEALTH LAKE MIRIAM			12	100%	12
TOTAL RENAL LABORATORIES INC		7	5	42%	12
ADVENTHEALTH ZEPHYRHILLS			12	100%	12
WESTPAC LABS		1	11	92%	12
DYNAMIC DNA LAB		1	11	92%	12
AMERICAN ESOTERIC LABORATORIES			12	100%	12
CVS PHARMACY, INC DBA CVS/PHARMACY #5685		12			12
TEN HEALTHCARE		2	10	83%	12
NEW YORK STATE ELR - SARATOGA HOSPITAL LABORATORY		11	1	8%	12
BAYCARE OUTREACH LABORATORY SERVICES		1	10	91%	11
FAST TRACK URGENT CARE CENTER - TYRONE			11	100%	11
UNIVERSITY MEDICAL CENTER SUITES		7	4	36%	11
ESCAMBIA COMMUNITY CLINIC			11	100%	11
PERSONALIZED GENETIC TESTING			11	100%	11
FLORIDA COMMUNITY HEALTH CENTER OF ST. LUCIE			11	100%	11
PARAMOUNT URGENT CARE - OVIEDO		3	8	73%	11
CENTRA CARE-LBV			11	100%	11
DELRAY MEDICAL CENTER LAB			11	100%	11
PROMEDICA LABORATORIES		10	1	9%	11
ACHS		2	9	82%	11
INDIAN RIVER MEDICAL CENTER		11			11
SANTA ROSA MEDICAL CENTER CLINICAL LAB		3	8	73%	11
POCONO MEDICAL CENTER		11			11
ADVENT HEALTH SEBRING			11	100%	11
PALM BEACH PATHOLOGY		9	2	18%	11
BIO-REFERENCE LABORATORIES			11	100%	11
UPMC CHAUTAUQUA AT WCA LABORATORY		11			11
MINUTE CLINIC INCORPORATE		10	1	9%	11
FUNGAL REFERENCE LABORATORY		11			11
BAPTIST PRIMARY CARE		3	8	73%	11
FLORIDA GULF COAST UNIVERSITY			11	100%	11



# COVID-19: testing by laboratory

Data through Sep 11, 2020 verified as of Sep 12, 2020 at 09:25 AM

Data in this report are provisional and subject to change.

The numbers in the table below represent the number of Florida and non-Florida residents for whom test results were received by the Department of Health. A person can be tested by more than one laboratory and can have both positive and negative results. **Therefore, the sum of the numbers in each column will be larger than the total number of people tested.**

Reporting lab	Inconclusive	Negative	Positive	Percent positive	Total
SELECT REFERENCE LABORATORIES, LLC			11	100%	11
MEDICAL LABORATORY DIAGNOSTICS			10	100%	10
NEW YORK STATE ELR - NEW YORK CITY DEPARTMENT OF HEALTH & MENTAL		9	1	10%	10
OAKTREE HEALTHCARE			10	100%	10
NEW JERSEY DEPARTMENT OF HEALTH COMMUNICABLE DISEASE SERVICE		3	7	70%	10
BioReference Laboratories, Inc			10	100%	10
AFC URGENT CARE		1	9	90%	10
FAST TRACK URGENT CARE CENTER - SEMINOLE			10	100%	10
LAKE BALDWIN CBOC		9	1	10%	10
SPECIALITY LABORATORIES,INC		9	1	10%	10
ACADIAN DIAGNOSTIC LABORATORIES		8	2	20%	10
SANFORD MOBILE LAB		8	2	20%	10
PINELLAS COUNTY HEALTH DEPARTMENT		2	8	80%	10
CORE LABORATORY		1	9	90%	10
NEW YORK STATE ELR - CATHOLIC HEALTH SERVICES REGIONAL LABORATORY		8	2	20%	10
KEYS MEDICAL GROUP			10	100%	10
LAKE MARY KIDS CENTRA CARE			10	100%	10
BAYCARE LABORATORIES		1	9	90%	10
PARKWEST MEDICAL CENTER		9	1	10%	10
ARCPPOINT LABS - BIRMINGHAM		10			10
BROWARD HEALTH CARE			10	100%	10
MAINSTREET FAMILY CARE		1	9	90%	10
KEY PRIMARY CASE			10	100%	10
PATHOGENIUS LABORATORIES		2	7	78%	9
ADVENT HEALTH NEW SMYRNA BEACH			9	100%	9
HEALTHQUEST LABORATORIES		2	7	78%	9
FLORIDA HOSPITAL LABS			9	100%	9
CENTURY HEALTH AND REHABILITATION CENTER			9	100%	9
MASSACHUSETTS GENERAL HOSPITAL		1	8	89%	9
HUNTINGTON HOSPITAL LABORATORY		8	1	11%	9
NEW YORK STATE ELR - VASSAR BROTHERS MEDICAL CENTER LABORATORY		9			9
ADVENTHEALTH PEDIATRICS/LAKE MARY PEDS		8	1	11%	9
PALM BAY URGENT CARE			9	100%	9
BIOFIRE		1	8	89%	9
UMHC/SYLVESTER AT KENDALL		1	8	89%	9
ADVENTHEALTH CENTRA CARE ORMOND BEACH			9	100%	9
NORTH CAROLINA DEPARTMENT OF HEALTH & HUMAN SERVICES			9	100%	9
MOUNT DORA PEDIATRICS		8	1	11%	9
CREATIVE TESTING SOLUTIONS		3	6	67%	9
ST VINCENT'S EAST LABORATORY		8	1	11%	9
NEW YORK STATE ELR - GOOD SAMARITAN HOSPITAL LABORATORY		9			9
GCPM MANUAL MICROBIOLOGY		1	8	89%	9
BAY CARE OCCUPATIONAL CLINIC			9	100%	9
FLORIDA PEDIATRICS			9	100%	9
NEW YORK STATE ELR - LOURDES HOSPITAL INC		9			9
SOUTHEAST ALABAMA MEDICAL CENTER			9	100%	9
BAY PINES VA		1	8	89%	9

# COVID-19: testing by laboratory

Data through Sep 11, 2020 verified as of Sep 12, 2020 at 09:25 AM

Data in this report are provisional and subject to change.

The numbers in the table below represent the number of Florida and non-Florida residents for whom test results were received by the Department of Health. A person can be tested by more than one laboratory and can have both positive and negative results. **Therefore, the sum of the numbers in each column will be larger than the total number of people tested.**

Reporting lab	Inconclusive	Negative	Positive	Percent positive	Total
EXOSOME DIAGNOSTICS		9			9
MICHIGAN DEPARTMENT OF HEALTH AND HUMAN SERVICES			9	100%	9
GENUS3		3	6	67%	9
WOLFSON (USE BAPTIST)			8	100%	8
NEW YORK STATE ELR - ST PETER'S BENDER LABORATORY		8			8
GLEN OAKS HEALTH AND REHABILITATION CENTER			8	100%	8
Maury Regional Hospital		5	3	38%	8
LONGWOOD FAMILY PRACTICE		8			8
LEE MEMORIAL LAB GULF COAST	2		6	75%	8
SPECTOR SCIENTIFIC LAB			8	100%	8
SYLVESTER AT PLANTATION LABORATORY		7	1	13%	8
STATE LAB		1	7	88%	8
ST. JOSEPH HOSPITAL AND HEALTH CARE INC.			8	100%	8
SPORTS DRUG TESTING LABORATORY			8	100%	8
NEW YORK STATE ELR - JAMES J PETERS VA MEDICAL CENTER		6	2	25%	8
PRATTVILLE BAPTIST HOSPITAL		7	1	13%	8
LONGLEAF DIAGNOSTIC LABORATORIES		2	6	75%	8
PECONIC BAY MEDICAL CENTER LABORATORY		6	2	25%	8
X-GENE MOLECULAR LABS		1	7	88%	8
THE COMMONWEALTH OF MASSACHUSETTS			8	100%	8
CHEMISYS LABORATORIES			8	100%	8
BAYONET POINT MEDICAL CENTER			8	100%	8
COMMUNITY HEALTH CENTER		2	6	75%	8
CVS PHARMACY			8	100%	8
MHHS All Lab Subsection		8			8
AIM LABORATORIES			8	100%	8
JAMES A HALEY VETERAN'S HOSPITAL			8	100%	8
GENEUS DIAGNOSTICS			8	100%	8
DALE MEDICAL CENTER		4	4	50%	8
DOCTOR'S IN HOUSE LAB			8	100%	8
NEW YORK STATE ELR - NORTH CENTRAL BRONX HOSP		7	1	13%	8
CVS PHARMACY # 10423		7	1	13%	8
APPLE DIAGNOSTICS LAB		3	5	63%	8
ASCENSION ST. VINCENT'S PRIMARY CARE			8	100%	8
BOZEMAN HEALTH DEACONESS HOSPITAL		5	3	38%	8
FLORIDA DEPARTMENT OF HEALTH IN HILLSBOROUGH COUNTY			7	100%	7
STATEN ISLAND UNIVERSITY HOSPITAL-POUCH		7			7
LAB CORP OF AMERICA		2	5	71%	7
ABBOTT			7	100%	7
ORMOND BEACH CENTRA CARE			7	100%	7
BAYCARE MEDICAL GROUP INC			7	100%	7
FLORIDA DEPARTMENT OF HEALTH IN LAKE COUNTY		3	4	57%	7
CENTRA CARE HUNTER'S CREEK		1	6	86%	7
NORTHWELL HEALTH PLAINVIEW HOSPITAL LABORATORY		5	2	29%	7
FLORIDA HOSPITAL KISSIMMEE		4	3	43%	7
MINUTECLINIC DIAGNOSTIC OF RHODE ISLAND, LLC #212		7			7
ROCKLEDGE			7	100%	7



# COVID-19: testing by laboratory

Data through Sep 11, 2020 verified as of Sep 12, 2020 at 09:25 AM

Data in this report are provisional and subject to change.

The numbers in the table below represent the number of Florida and non-Florida residents for whom test results were received by the Department of Health. A person can be tested by more than one laboratory and can have both positive and negative results. **Therefore, the sum of the numbers in each column will be larger than the total number of people tested.**

Reporting lab	Inconclusive	Negative	Positive	Percent positive	Total
NO NAME		5	2	29%	7
CLEVELAND CLINIC			7	100%	7
MINUTECLINIC #4760		7			7
EVERLYWELL		4	3	43%	7
ARCHBOLD MEMORIAL HOSPITAL/LAB		3	4	57%	7
EXPRESS GENE MOLECULAR DIAGNOSTICS LABORATORY		1	6	86%	7
MEDEMERGE		6	1	14%	7
INTERMOUNTAIN CENTRAL LAB		1	6	86%	7
CANTON-POTSDAM HOSPITAL LABORATORY		7			7
NORTH BAY HOSPITAL			7	100%	7
PRECISION GENETICS			7	100%	7
PCB CLINIC			7	100%	7
LEE COUNTY HEALTH DEPARTMENT		4	3	43%	7
NEW YORK PRESBYTERIAN - ALLEN HOSPITAL		7			7
HEALTHMARK REGIONAL HOSPITAL LAB		3	4	57%	7
NEW YORK STATE ELR - JAMAICA HOSPITAL MEDICAL CENTER		7			7
BAPTIST MEDICAL PLAZA AT DORAL URGENT CARE CENTER		4	3	43%	7
NEW YORK STATE ELR - HUDSON VALLEY HOSPITAL CENTER LABORATORY		6	1	14%	7
AMERICAN FAMILY CARE			7	100%	7
LABCORP BURLINGTON CYTO		5	2	29%	7
ST CATHERINE OF SIENA HOSPITAL		7			7
BROAD INSTITUTE CLINICAL SEQUENCING RESEARCH PLATFORM		5	2	29%	7
UNIPATH			7	100%	7
WALGREENS #03413		5	2	29%	7
UNIVERSITY HOSPITAL - STONY BROOK EASTERN		7			7
NEW YORK STATE ELR - LABORATORY ALLIANCE OF CENTRAL NEW		7			7
FLORIDA CLINICAL LAB			7	100%	7
CENTRA CARE - APOPKA			6	100%	6
DOH JACKSONVILLE CENTRAL LABORATORY		3	3	50%	6
MICHIGAN DEPARTMENT OF COMMUNITY HEALTH		1	5	83%	6
TRUE HEALTH DIAGNOSTICS		1	5	83%	6
NICHOLS INSTITUTE QUEST DIAGNOSTICS	1	2	3	50%	6
ST ELIZABETH MEDICAL CENTER LABORATORY		6			6
EXPRESS CARE OF BELLEVIEW		6			6
COVANCE CENTRAL LABORATORY			6	100%	6
QUOTIENT SCIENCES			6	100%	6
HEALTH CARE LABORATORY SERVICES			6	100%	6
TAMIAMI LAB MILLENIUM			6	100%	6
BROOKWOOD BAPTIST MEDICAL CENTER		6			6
ST JOSEPH HOSPITAL		5	1	17%	6
PALMETTO HEALTH ALLIANCE		3	3	50%	6
BOCA RATON REGIONAL HOSPITAL LAB			6	100%	6
LABCORP NEW PORT RICHEY			6	100%	6
ACH			6	100%	6
VIRTUA VOORHEES HOSPITAL		4	2	33%	6
TOTAL ACCESS URGENT CARE			6	100%	6
CAPITAL HEALTH PLAN LABORATORIES			6	100%	6

# COVID-19: testing by laboratory

Data through Sep 11, 2020 verified as of Sep 12, 2020 at 09:25 AM

Data in this report are provisional and subject to change.

The numbers in the table below represent the number of Florida and non-Florida residents for whom test results were received by the Department of Health. A person can be tested by more than one laboratory and can have both positive and negative results. **Therefore, the sum of the numbers in each column will be larger than the total number of people tested.**

Reporting lab	Inconclusive	Negative	Positive	Percent positive	Total
METRO KNOXVILLE HMA		5	1	17%	6
FLORIDA WOMAN CARE LABORATORY			6	100%	6
LABCORP - NAPLES		1	5	83%	6
DCH REGIONAL MEDICAL CENTER LABORATORY		6			6
MONTEFIORE NEW ROCHELLE HOSPITAL		6			6
NITE LITE PEDIATRICS - PORT ST. LUCIE		2	4	67%	6
BIOCEPT			6	100%	6
LAKELAND REGIONAL HEALTH			6	100%	6
DIACARTA INC.		6			6
GENE STREET LABORATORIES, LLC		6			6
ROCKLEDGE FAMILY HEALTH			6	100%	6
UNIV OF MIAMI			6	100%	6
PRMG - EAST NAPLES		1	5	83%	6
CHILDREN'S HOSPITAL OF PHILADELPHIA		5			5
NORTH OKALOOSA PHYSICIAN GROUP		5			5
COMMUNITY HEALTH OF SOUTH FLORIDA			5	100%	5
FINLAY C. LABORATORY		3	2	40%	5
INDIAN RIVER CHD VERO BEACH		4	1	20%	5
BAYFRONT HEALTH PUNTA GORDA			5	100%	5
ROBERT WOOD JOHNSON HOSPITAL		4	1	20%	5
MANATEE PEDIATRICS			5	100%	5
UPMC HEALTH SYSTEM		4	1	20%	5
BEAUMONT LABORATORY			5	100%	5
MAKO MEDICAL LABORATORIES		1	4	80%	5
ST ANTHONY NORTH			5	100%	5
BIOTECH			5	100%	5
NATIONS BEST FAMILY HEALTH CARE			5	100%	5
UNKNOWN LAB			5	100%	5
EMERGENCY MEDICAL CENTER			5	100%	5
LABCORP DIAGNOSTICS-MIAMI		2	3	60%	5
FRANCES WARDE MEDICAL LABORATORY		2	3	60%	5
COLORADO DEPARTMENT OF PUBLIC HEALTH AND ENVIRONMENT			5	100%	5
SHELBY BAPTIST MEDICAL CENTER		2	3	60%	5
RIVERSIDE MEDICAL GROUP		4	1	20%	5
BROWARD COUNTY HEALTH DEPT.			5	100%	5
VA COMMUNITY CLINIC			5	100%	5
FLORIDA HOSPITAL		1	4	80%	5
NORTHWESTERN MEMORIAL HOSPITAL			5	100%	5
Cleveland Clinic Laboratories		1	4	80%	5
MINUTECLINIC DIAGNOSTIC OF TEXAS, LLC #2580		5			5
BAY CARE			5	100%	5
UNIVERSITY OF MIAMI HEPATOLOGY DIAGNOSTIC LABORATORY			5	100%	5
LUXOR SCIENTIFIC LLC			5	100%	5
LIFE CARE CENTER OF ALTAMONTE SPRINGS			5	100%	5
WASHINGTON REHABILITATION AND NURSING CENTER		5			5
AEL KNOXVILLE			5	100%	5
JFK MEDICAL CENTER NORTH LAB			5	100%	5

# COVID-19: testing by laboratory

Data through Sep 11, 2020 verified as of Sep 12, 2020 at 09:25 AM

Data in this report are provisional and subject to change.

The numbers in the table below represent the number of Florida and non-Florida residents for whom test results were received by the Department of Health. A person can be tested by more than one laboratory and can have both positive and negative results. **Therefore, the sum of the numbers in each column will be larger than the total number of people tested.**

Reporting lab	Inconclusive	Negative	Positive	Percent positive	Total
CENTRA CARE – LAKE NONA		1	4	80%	5
NEW YORK STATE ELR - JACOBI MEDICAL CENTER		5			5
SUNCOAST URGENT CARE			5	100%	5
HOLY NAME MEDICAL CENTER		5			5
ST VINCENT'S CHILTON		4	1	20%	5
EMERALD COAST URGENT CARE, LLC		1	4	80%	5
BAPTIST MEDICAL PLAZA AT COUNTRY WALK		3	2	40%	5
XRL SXF REF LAB		5			5
SAINT PETER'S UNIVERSITY HOSPITAL		5			5
OMNICARE PHARMACY OFTEXAS 1, LP DBA OMNICARE		5			5
THOMAS JEFFERSON UNIVERSITY HOSPITAL		4	1	20%	5
CAREWELL 301 - WARWICK			5	100%	5
NEW YORK STATE ELR - SOUTHSIDE HOSPITAL NORTHWELL HEALTH LABORATORY		4	1	20%	5
LABCORP - BRANDON		3	2	40%	5
LIFE CARE CENTER OF PENSACOLA		4	1	20%	5
TMH PHYSICIAN PARTNERS - MONTICELLO		5			5
NORTHSHORE UNIVERSITY HEALTHSYSTEM EVANSTON HOSPITAL LAB			5	100%	5
ARNOT OGDEN MEDICAL CENTER LABORATORY		5			5
GRAND ST PAUL CVS		5			5
LEHIGH VALLEY HOSPITAL		3	2	40%	5
DORAL URGENT CARE			5	100%	5
WATAUGA MEDICAL CENTER		3	2	40%	5
THE VILLAGES CLINICAL LAB		4	1	20%	5
SANTA ROSA HMA PHYS MGMT		5			5
LAWTON CHILES HEALTH CENTER			5	100%	5
QUEST DIAGNOSTIC INC TECHINICAL			4	100%	4
UAB		3	1	25%	4
WALGREENS NO 09204		4			4
MISSOURI DEPARTMENT OF HEALTH AND SENIOR SERVICES			4	100%	4
NEW HAMPSHIRE DEPARTMENT OF HEALTH AND HUMAN SERVICES		3	1	25%	4
MAINSTREET FAMILY SELECT		1	3	75%	4
WALGREENS #09353		4			4
SONORA QUEST LABORATORIES			4	100%	4
NEW YORK STATE ELR - BROOKLYN HOSPITAL CENTER DOWNTOWN CAMPUS		4			4
PEDIATRIC HEALTH CARE ALLIANCE			4	100%	4
TA LABCORP TAMPA			4	100%	4
FAMILY HEALTH CENTERS OF SWF LABS		1	3	75%	4
METROPOLITAN HOSPITAL CENTER		4			4
MI2297090CV HOLLAND-23D2189684		4			4
EXPRESS TESTING-ONE			4	100%	4
MEDLOGIC, LLC		1	3	75%	4
DELAWARE CVS PHARMACY, LLC		4			4
WALGREENS #6637		4			4
CONNECTDX			4	100%	4
CELAL GUROL ERBAY, MD			4	100%	4
VRL EUROFINs		2	2	50%	4
IRL MARKET LAB			4	100%	4

# COVID-19: testing by laboratory

Data through Sep 11, 2020 verified as of Sep 12, 2020 at 09:25 AM

Data in this report are provisional and subject to change.

The numbers in the table below represent the number of Florida and non-Florida residents for whom test results were received by the Department of Health. A person can be tested by more than one laboratory and can have both positive and negative results. **Therefore, the sum of the numbers in each column will be larger than the total number of people tested.**

Reporting lab	Inconclusive	Negative	Positive	Percent positive	Total
BLOUNT MEMORIAL HOSPITAL		4			4
CVS PHARMACY, INC DBA CVS/PHARMACY #10581		4			4
DTR LABS		3	1	25%	4
CAPE REGIONAL MEDICAL CENTER		4			4
WEST PACIFIC MEDICAL LABORATORY			4	100%	4
UNIVERSITY OF CHICAGO MEDICAL CENTER LAB			4	100%	4
STATEN ISLAND UNIVERSITY HOSPITAL		4			4
BAPTIST MEDICAL CENTER EAST		2	2	50%	4
APPALACHIAN REGIONAL HEALTHCARE SYSTEM		4			4
AURORA DIAGNOSTICS			4	100%	4
AARK LABORATORY		4			4
ABBOTT NORTHWESTERN HOSPITAL LAB		1	3	75%	4
UNIVERSITY HOSPITAL		2	2	50%	4
WALGREENS #17132		4			4
WALGREENS #04834		4			4
PROMEDICA LABORATORIES		4			4
COLLIER COUNTY HEALTH DEPT.		2	2	50%	4
SONIC REFERENCE LABORATORY			4	100%	4
SOUTHWESTERN REGIONAL MEDICAL CENTER - TULSA		4			4
DOCTORS URGENT CARE			4	100%	4
GADSDEN REGIONAL MEDICAL CENTER		4			4
DOCTORS CLINICAL LABORATORY, INC		3	1	25%	4
DAVITA LABORATORY		4			4
COVENIENT CARE MEDICAL CLINIC			4	100%	4
MINUTECLINIC DIAGNOSTIC OF ILLINOIS		4			4
STATEN ISLAND UNIVERSITY HOSPITAL SEGUINE AVE		4			4
PARROTT MEDICAL CLINIC			4	100%	4
OKLAHOMA STATE UNIVERSITY DIAGNOSTIC LAB			4	100%	4
PRECISION LABS LLC		1	3	75%	4
CAPE COD HOSPITAL			4	100%	4
TITUSVILLE/ADVENT CENTRA CARE			4	100%	4
GENUS DIAGNOSTICS			4	100%	4
VA GULF COAST VETERANS HEALTH CARE SYSTEM			4	100%	4
DOCTOR'S IN-HOUSE LAB/COMMUNITY HEALTH CENTERS OF PINELLAS –PINELLAS P			4	100%	4
WIMAUMA COMMUNITY HEALTH CENTER		1	3	75%	4
MINUTECLINIC DIAGNOSTIC OF TEXAS, LLC		4			4
QUEST DIAGNOSTICS- MELBOURNE			4	100%	4
LABCORP RARITAN		4			4
METHODIST MEDICAL CENTER		3	1	25%	4
IU HEALTH PATHOLOGY			4	100%	4
ILLINOIS DEPT OF PUBLIC HEALTH LAB - SPRINGFIELD			4	100%	4
NAPHCARE, INC.			4	100%	4
INTERMARKET FACILITY			4	100%	4
MEDONE URGENT CARE CENTER		2	2	50%	4
GULF COAST MEDICAL GROUP			4	100%	4
MINUTECLINIC DIAGNOSTIC OF RHODE ISLAND, LLC #590		4			4
NEWYORK-PRESBYTERIAN/ LAWRENCE HOSPITAL LABORATORY		4			4

# COVID-19: testing by laboratory

Data through Sep 11, 2020 verified as of Sep 12, 2020 at 09:25 AM

Data in this report are provisional and subject to change.

The numbers in the table below represent the number of Florida and non-Florida residents for whom test results were received by the Department of Health. A person can be tested by more than one laboratory and can have both positive and negative results. **Therefore, the sum of the numbers in each column will be larger than the total number of people tested.**

Reporting lab	Inconclusive	Negative	Positive	Percent positive	Total
LINCOLN MEDICAL AND MENTAL HEALTH CENTER		4			4
FISHERMEN'S HOSPITAL			4	100%	4
Northwell Lab			4	100%	4
LAKE WALES MEDICAL CENTER INC			4	100%	4
NEW YORK STATE ELR - SAMARITAN HOSPITAL LABORATORY		4			4
QUEST DIAGNOSTIC			4	100%	4
DEACONESS HOSPITAL			3	100%	3
LAKELAND REGIONAL RESPIRATORY CARE CENTER			3	100%	3
DEPARTMENT OF VETERANS AFFAIRS ORLANDO MEDICAL CENTER			3	100%	3
CVS			3	100%	3
MEDRITE			3	100%	3
BIODESIX, INC.		3			3
PENN MEDICINE PRINCETON MEDICAL CENTER		3			3
MONTANA PUBLIC HEALTH LAB			3	100%	3
ST JOSEPH WOMENS HOSPITAL			3	100%	3
FLORIDA HOSPITAL ALTAMONTE		2	1	33%	3
WILLIAM A HINTON STATE LABORATORY INSTITUTE		1	2	67%	3
WALGREENS #11293		3			3
MARYLAND STATE DEPT OF HEALTH	2		1	33%	3
NORTHERN DUTCHESS HOSPITAL LABORATORY		3			3
SIGNATURE CARE PFLUGERVILLE			3	100%	3
BAYCARE OUTREACH LABORATORY HOSPITAL			3	100%	3
CORAL GABLES HOSPITAL			3	100%	3
DOH-TAMPA BRANCH LABORATORY (MLK BLVD)			3	100%	3
NEW YORK STATE ELR - ORANGE REGIONAL MEDICAL CENTER LABORATORY		3			3
SHARP MEMORIAL HOSPITAL MICROBIOLOGY DEPT			3	100%	3
HELIX DIAGNOSTICS			3	100%	3
NEW YORK STATE ELR - LONG ISLAND JEWISH MED CTR		3			3
PRISMA HEALTH MIDLANDS			3	100%	3
CALHOUN LIBERTY HOSPITAL			3	100%	3
VIRACOR		2	1	33%	3
JOE DIMAGGIO CHILDREN'S HOSPITAL		1	2	67%	3
WALGREENS #5317		3			3
WALGREENS #10775		3			3
BETH ISRAEL DEACONESS MEDICAL CENTER			3	100%	3
PALM BEACH COUNTY HEALTH DEPARTMENT LABORATORY			3	100%	3
EISENHOWER ARMY MEDICAL CENTER			3	100%	3
WOODHULL MEDICAL AND MENTAL HEALTH CTR		3			3
NORTH BROWARD HOSPITAL DISTRICT HEALTHCARE FOR THE HOMELESS			3	100%	3
TELEVISIT MALABAR PEDIATRICS			3	100%	3
BAPTIST HEALTH URGENT CARE AT UNIVERSITY CENTRE			3	100%	3
EGL GENETICS DIAGNOSTICS			3	100%	3
NOVANT HEALTH INPATIENT CARE			3	100%	3
DACH MAIN LAB			3	100%	3
ILLINOIS DEPARTMENT OF PUBLIC HEALTH			3	100%	3
LIFE CARE CENTER OF HILLIARD			3	100%	3
SSM HEALTH ST LOUIS MICROBIOLOGY LABORATORY		1	2	67%	3



# COVID-19: testing by laboratory

Data through Sep 11, 2020 verified as of Sep 12, 2020 at 09:25 AM

Data in this report are provisional and subject to change.

The numbers in the table below represent the number of Florida and non-Florida residents for whom test results were received by the Department of Health. A person can be tested by more than one laboratory and can have both positive and negative results. **Therefore, the sum of the numbers in each column will be larger than the total number of people tested.**

Reporting lab	Inconclusive	Negative	Positive	Percent positive	Total
NORTH FLORIDA PEDIATRICS JASPER			3	100%	3
WALGREENS #05398		2	1	33%	3
THE CLINIC OF PEDIATRICS & GI MEDICINE, INC			3	100%	3
SCIENTIFIC LABORATORY DIVISION			3	100%	3
SANFORD SOUTH UNIVERSITY		3			3
PATIENT FIRST - ALLENTOWN			3	100%	3
BAY CARE LAB SERVICES/ST. ANTHONY'S HOSPITAL			3	100%	3
KETTERING HEALTH			3	100%	3
BAPTIST MEDICAL PLAZA AT DAVIE URGENT CARE CENTER			3	100%	3
PATIENTS FIRST LAKE ELLA MEDICAL CENTER		3			3
JACKSON SOUTH COMMUNITY HOSPITAL LAB			3	100%	3
FORT SANDERS REGIONAL LABORATORY		3			3
JOHNS HOPKINS MEDICAL LABORATORIES		1	2	67%	3
MONTEFIORE ST LUKE'S CORNWALL HOSPITAL		2	1	33%	3
TIMBER RIDGE LABORATORY			3	100%	3
UCLA HEALTHCARE CLINICAL LABS			3	100%	3
VA OUTPATIENT			3	100%	3
NORTH FLORIDA PEDIATRICS-MARIANNA			3	100%	3
NORTHERN LIGHT LABORATORY		1	2	67%	3
ACCESS HEALTH CARE		2	1	33%	3
WAKEMED		1	2	67%	3
ETHOS LABORATORIES		3			3
IOWA DEPARTMENT OF PUBLIC HEALTH			3	100%	3
UNIVERSITY OF MIAMI			3	100%	3
MONTANA DEPARTMENT OF PUBLIC HEALTH & HUMAN SERVICES			3	100%	3
ADVANCED LAB			3	100%	3
COUNTY OF LOS ANGELES			3	100%	3
COOPER HOSPITAL/UNIVERSITY MEDICAL		3			3
BARONESS ERLANGER HOSPITAL		3			3
MAYO		1	2	67%	3
MIAMI CANCER INSTITUTE			3	100%	3
ST LUKES HOSPITAL LABORATORY		2	1	33%	3
WEST			3	100%	3
PRIMARY CARE OF THE TREASURE COAST			3	100%	3
AMERICAN FAMILY CARE- ORANGE BEACH			3	100%	3
DMH STEINHATCHEE FAMILY MEDICINE		1	2	67%	3
HEALTHY MINORS, LLC.		3			3
MADISON HEALTH AND REHAB			3	100%	3
KEY WEST HEALTH AND REHAB			3	100%	3
ASCENSION ST VINCENT'S SOUTHSIDE			3	100%	3
QUATRACOR PLLC		3			3
PENNSYLVANIA DEPARTMENT OF HEALTH BUREAU OF LABORATORIES			3	100%	3
QUEST ELR		2	1	33%	3
VIRGINIA DIVISION OF CONSOLIDATED LABORATORIES			3	100%	3
ALACHUA COUNTY HEALTH DEPARTMENT			3	100%	3
BEEBE MEDICAL CENTER LABORATORY		3			3
SAMARITAN MEDICAL CENTER		3			3

# COVID-19: testing by laboratory

Data through Sep 11, 2020 verified as of Sep 12, 2020 at 09:25 AM

Data in this report are provisional and subject to change.

The numbers in the table below represent the number of Florida and non-Florida residents for whom test results were received by the Department of Health. A person can be tested by more than one laboratory and can have both positive and negative results. **Therefore, the sum of the numbers in each column will be larger than the total number of people tested.**

Reporting lab	Inconclusive	Negative	Positive	Percent positive	Total
MARSHALL MEDICAL CENTER SOUTH LAB		2	1	33%	3
CAPTAIN JAMES A. LOVELL FEDERAL HEALTHCARE CENTER			3	100%	3
RIVERVIEW REGIONAL MEDICAL CENTER		3			3
NORTH NAPLES HOSPITAL RESPIRATORY THERAPY DEPARTMENT			3	100%	3
PUBLIC HEALTH LAB		3			3
FLORIDA CLINICAL LABORATORY - BIOREFERENCE LABORATORIES		2	1	33%	3
THE UNIVERSITY OF VERMONT MEDICAL CENTER		3			3
TANNER MEDICAL CENTER EAST AL		3			3
WALGREENS #19348		3			3
KEY WEST URGENT CARE, INC		3			3
CENTRAL FLORIDA HEALTH CARE INC			3	100%	3
FAMILY AND INTERNAL MEDICINE AT AVALON PARK		3			3
RICHMOND UNIVERSITY MEDICAL CENTER		2	1	33%	3
MINUTECLINIC, LLC #08366		2	1	33%	3
ADVENTHEALTH CENTRA CARE ORANGE CITY			3	100%	3
PALMS WEST HOSPITAL			3	100%	3
WESLEY CHAPEL INTERNAL MEDICINE AND PEDIATRICS			3	100%	3
INDIANA STATE DEPARTMENT OF HEALTH		1	2	67%	3
HEALTH FIRST IBM-UX			2	100%	2
CHILDREN'S MEDICAL CENTER			2	100%	2
GREENVILLE MEMORIAL HOSPITAL LAB			2	100%	2
MEMORIAL HERMANN CONSOLIDATED LABORATORY SERVICES			2	100%	2
CLERMONT ADVENTHEALTH CENTRA CARE			2	100%	2
UNIVERSITY OF AL STUDENT HEALTH CENTER			2	100%	2
NEW YORK STATE ELR - LONG ISLAND JEWISH VALLEY STREAM		2			2
GEORGIA DEPARTMENT OF PUBLIC HEALTH			2	100%	2
BAPTIST HEALTH URGENT CARE AT KENDALL LAKES			2	100%	2
NORTH DAKOTA DEPT OF HEALTH MICROBIOLOGY			2	100%	2
UK HEALTHCARE			2	100%	2
FCHC (OB)-DARWIN SQUARE CTR.			2	100%	2
PUBLIC HEALTH LABORATORY	1		1	50%	2
GUTHRIE MEDICAL GROUP LABORATORIES		2			2
NEW YORK STATE ELR - NEW YORK PRESBYTERIAN-LOWER MANHATTAN		2			2
TRINITAS REGIONAL MEDICAL CENTER		1	1	50%	2
NLC LABS			2	100%	2
UNIVERSITY OF MARYLAND MEDICAL CENTER			2	100%	2
SHANDS AT LAKE SHORE LAB			2	100%	2
BAPTIST HEALTH MEDICAL CENTER			2	100%	2
CORE BIO LABS			2	100%	2
CVS/PHARMACY #10373		2			2
PIEDMONT HOSPITAL LAB			2	100%	2
LABCORP-CRYSTAL RIVER		1	1	50%	2
ST LUKES HOSPITAL			2	100%	2
SPARROW CENTRAL LAB			2	100%	2
JACKSON LABORATORY OF GENOMIC MEDICINE		2			2
TREASURE COAST COMMUNITY HEALTH			2	100%	2
PHYSICIANS LABORATORY SERVICES			2	100%	2



# COVID-19: testing by laboratory

Data through Sep 11, 2020 verified as of Sep 12, 2020 at 09:25 AM

Data in this report are provisional and subject to change.

The numbers in the table below represent the number of Florida and non-Florida residents for whom test results were received by the Department of Health. A person can be tested by more than one laboratory and can have both positive and negative results. **Therefore, the sum of the numbers in each column will be larger than the total number of people tested.**

Reporting lab	Inconclusive	Negative	Positive	Percent positive	Total
ADVENTHEALTH CARROLLWOOD			2	100%	2
ALTRU DIAGNOSTICS INC			2	100%	2
MINUTECLINIC DIAGNOSTIC		1	1	50%	2
SOUTHERN OCEAN MEDICAL CENTER		2			2
MEMORIAL SLOAN KETTERING CANCER CENTER		1	1	50%	2
Cleveland Clinic Weston			2	100%	2
MOLECULAR PATHOLOGY LABORATORY			2	100%	2
MAINSTREET FAMILY URGENT CARE			2	100%	2
YORK HOSPITAL - LABORATORY			2	100%	2
ABSOLUTE HEALTH INTERNAL MED & PEDIATRICS		2			2
MONROE COUNTY HOSPITAL		2			2
MEDLABS DIAGNOSTICS		2			2
BAYFRONT MEDICAL			2	100%	2
BAPTIST MEDICAL PLAZA AT MIAMI LAKES			2	100%	2
NORTHWELL HEALTH			2	100%	2
LABCORP - ORLANDO		1	1	50%	2
PRECISION DIAGNOSTIC INC		2			2
CENTRA CARE KIDS WINTER PARK			2	100%	2
UT SOUTHWESTERN MEDICAL CENTER			2	100%	2
MOUNT SINAI HOSPITAL LABORATORY		1	1	50%	2
COASTAL MEDICAL LAB			2	100%	2
MARSHFIELD LABORATORIES			2	100%	2
FELICIDAD MEDICAL CENTER			2	100%	2
MEDICAL CENTER ENTERPRISE			2	100%	2
AMERICAN MEDICAL LABORATORIES			2	100%	2
CONSOLIDATED LABORATORY SERVICES			2	100%	2
QUEENS HOSPITAL CENTER		2			2
LABCORP PHOENIX			2	100%	2
QUEST DIAGNOSTICS INCORPORATED			2	100%	2
EMORY UNIVERSITY HOSPITAL			2	100%	2
JERSEY SHORE MEDICAL CENTER		2			2
ARNOLD PALMER HOSPITAL LABORATORY			2	100%	2
ENGLEWOOD HOSPITAL AND MEDICAL CENTER			2	100%	2
ADVANCED MEDICAL CARE			2	100%	2
ALLIANCE LABS @LRMC			2	100%	2
ALVERNO CLINICAL LABORATORIES			2	100%	2
JOHNSON CITY MEDICAL CENTER		1	1	50%	2
FIRST CARE - MIDDLESBORO			2	100%	2
LABCORP - LEESBURG			2	100%	2
BAPTIST MEDICAL PLAZA AT PEMBROKE PINES		1	1	50%	2
KORGENE LAB			2	100%	2
NOT INDICATED			2	100%	2
OHIO DEPARTMENT OF HEALTH LABORATORY		2			2
STEWART ST ELIZABETH MEDICAL CENTER			2	100%	2
ALABAMA DEPARTMENT OF PUBLIC HEALTH			2	100%	2
BFT LAB			2	100%	2
BIO-TECH CLINICAL LABORATORIES			2	100%	2

# COVID-19: testing by laboratory

Data through Sep 11, 2020 verified as of Sep 12, 2020 at 09:25 AM

Data in this report are provisional and subject to change.

The numbers in the table below represent the number of Florida and non-Florida residents for whom test results were received by the Department of Health. A person can be tested by more than one laboratory and can have both positive and negative results. **Therefore, the sum of the numbers in each column will be larger than the total number of people tested.**

Reporting lab	Inconclusive	Negative	Positive	Percent positive	Total
NEW YORK STATE ELR - ERIE COUNTY PUBLIC HEALTH CLINICAL		2			2
NOVANT HEALTH GOHEALTH URGENT CARE-HARRISBURG			2	100%	2
OKLAHOMA STATE DEPARTMENT OF HEALTH-PUBLIC HEALTH LABORATORY			2	100%	2
ST PETERSBURG PEDIATRICS-EAST BAY			2	100%	2
OHIO STATE UNIVERSITY MEDICAL CENTER			2	100%	2
CARL R DARNALL ARMY MEDICAL CENTER			2	100%	2
MEDSTAR HARBOR HOSPITAL			2	100%	2
BAPTIST MEDICAL PLAZA AT CORAL GABLES URGENT CARE		1	1	50%	2
BIRMINGHAM VAMC		1	1	50%	2
UAB DIV OF INFECTIOUS DISEASES LAB		2			2
PHYSICIANS IMMEDIATE CARE AURORA			2	100%	2
SOUTHEASTERN PEDIATRIC ASSOCIATES			2	100%	2
LINCOLN DIAGNOSTIC LAB		2			2
LAKEWOOD RANCH ER 24/7			2	100%	2
MAILBOX DIAGNOSTICS		1	1	50%	2
BRITO MEDICAL CENTER			2	100%	2
ANGEL KIDS PEDIATRICS-BARTRAM PARK		2			2
ROCKEFELLER UNIVERSITY CLINICAL GENOMICS LABORATOR		2			2
BAYLOR ESOTERIC AND MOLECULAR LAB			2	100%	2
GALEN BAYLOR EXTENSION		2			2
ST CHARLES HOSPITAL LABORATORY		2			2
FAST TRACK URGENT CARE CENTER - DOWNTOWN			2	100%	2
EXECUTIVE MEDICAL SERVICES		2			2
MD 365 MEDICAL CARE PLLC		2			2
NOVADX		2			2
FLORIDA MEDICAL CLINIC PA		2			2
GEISINGER MEDICAL CENTER		2			2
VETERANS OUTPATIENT CLINIC			2	100%	2
ACL LABORATORIES INDUSTRIAL TOXICOLOGY			2	100%	2
OMNI			2	100%	2
LABCORP - STUART		1	1	50%	2
WALGREEN EASTERN CO, INC		2			2
INTERNAL MEDICINE ASSOCIATES-DUNELLON			2	100%	2
DEKALB MEDICAL CENTER LABORATORY			2	100%	2
HOME ACCESS HEALTH			2	100%	2
UNIVERSITY OF WASHINGTON MEDICAL CENTER			2	100%	2
FLORIDA CLINICAL LABORATORY INC			2	100%	2
VIGILINT HEALTHCARE		1	1	50%	2
VIRTUA MEMORIAL HOSPITAL BURLINGTON COUNTY			2	100%	2
VIDANT MEDICAL CENTER			2	100%	2
MADISON COUNTY MEMORIAL HOSP		1	1	50%	2
PREMIER MEDICAL LABORATORY			2	100%	2
LAB CORP PHOENIX			2	100%	2
NEW YORK STATE ELR - COLUMBIA MEMORIAL HOSPITAL LABORATORY		2			2
SANFORD REGIONAL HOSPITAL WORTHINGTON		2			2
OMNICARE PHARMACY OF TEXAS 1		2			2
ADVANCED URGENT CARE CENTER OF THE UPPER KEYS			2	100%	2

# COVID-19: testing by laboratory

Data through Sep 11, 2020 verified as of Sep 12, 2020 at 09:25 AM

Data in this report are provisional and subject to change.

The numbers in the table below represent the number of Florida and non-Florida residents for whom test results were received by the Department of Health. A person can be tested by more than one laboratory and can have both positive and negative results. **Therefore, the sum of the numbers in each column will be larger than the total number of people tested.**

Reporting lab	Inconclusive	Negative	Positive	Percent positive	Total
TUFTS MEDICAL CENTER			2	100%	2
SARASOTA MEMORIAL MEDICAL URGENT CARE CENTER			2	100%	2
ALTAMONTE PEDIATRIC ASSOCIATES		2			2
MEYER PEDIATRICS			2	100%	2
PTC LABORATORIES			2	100%	2
LEESBURG REGIONAL MEDICAL CENTER		1	1	50%	2
MIDMICHIGAN MEDICAL CENTER			2	100%	2
GANDY CROSSING CARE CENTER			2	100%	2
ERIE COUNTY MEDICAL CTR CLINICAL LABS		2			2
UNIVERSITY HOSPITAL OF BROOKLYN		2			2
PREMIER LABORATORY SERVICES, LLC			2	100%	2
LEXINGTON MEDICAL CENTER			2	100%	2
UC CORAL GABLES			2	100%	2
UNIVERSITY OF KANSAS MEDICAL CENTER			2	100%	2
LOWELL GENERAL HOSPITAL			2	100%	2
LAHEY CLINIC MEDICAL CENTER			2	100%	2
PATHLINE			2	100%	2
UT MEMPHIS UNIVERSITY HEALTH SERVICES			2	100%	2
URGENT CARE TCMA			2	100%	2
WALGREENS # 03852		2			2
RUSH UNIVERSITY MEDICAL CENTER LABORATORY			2	100%	2
JRS LABORATORY			2	100%	2
DYNACARE LABORATORIES			2	100%	2
LABCORP - OHIO			2	100%	2
PRECISION DIAGNOSTICS INC - NJ		2			2
NATIONWIDE LABORATORY SERVICES		1	1	50%	2
WALGREENS #07388		2			2
LABCORP - PALM BEACH GARDENS			2	100%	2
URGENT CARE WEST CLINIC			2	100%	2
NEW YORK STATE ELR - BELLEVUE HOSPITAL CENTER DEPARTMENT		2			2
NEW YORK STATE ELR - AUBURN COMMUNITY HOSPITAL		2			2
NEW YORK STATE DEPARTMENT OF HEALTH		1	1	50%	2
ST. JOSEPH REGIONAL MEDICAL CENTER			2	100%	2
QUEST DIAGNOSTICS-OCALA-SW HIGHWAY 200		2			2
CVS SC2297110CV CHARLSTON		2			2
NEW YORK STATE ELR - GLENS FALLS HOSPITAL DEPARTMENT OF PATHOLOGY		2			2
LEGACY LABORATORY SERVICES			2	100%	2
WHOLE CHILD PEDIATRICS			2	100%	2
COMPUNET CLINICAL LAB			2	100%	2
TALLAHASSEE MEMORIAL HEALTHCARE FAMILY MED RESIDENCY			2	100%	2
CONEMAUGH MEMORIAL MEDICAL CENTER		2			2
MEDICAL CENTER AT OCEAN REEF		1	1	50%	2
SYLVAN NURSING			2	100%	2
GENETIC ASSAYS INC			2	100%	2
FLORIDA HEALTH CARE PLANS			2	100%	2
SOUTHEAST GEORGIA HEALTH SYSTEM			2	100%	2
CELERION			2	100%	2

# COVID-19: testing by laboratory

Data through Sep 11, 2020 verified as of Sep 12, 2020 at 09:25 AM

Data in this report are provisional and subject to change.

The numbers in the table below represent the number of Florida and non-Florida residents for whom test results were received by the Department of Health. A person can be tested by more than one laboratory and can have both positive and negative results. **Therefore, the sum of the numbers in each column will be larger than the total number of people tested.**

Reporting lab	Inconclusive	Negative	Positive	Percent positive	Total
ST JOSEPHS CHILDRENS HOSPITAL OUTREACH			2	100%	2
SJH			2	100%	2
COLORADO DEPARTMENT OF HEALTH LABORATORY SERVICES DIVISION			2	100%	2
SUNCOAST PATHOLOGY ASSOCIATES			2	100%	2
SOUTHEASTERN REGIONAL MEDICAL CENTER			2	100%	2
RIVERVIEW MEDICAL CLINIC		2			2
SCDHEC BUREAU OF LABORATORIES			2	100%	2
ONslow MEMORIAL HOSPITAL LABORATORY		2			2
SARNO EXTENDED HOURS			2	100%	2
JOHN D. ARCHBOLD MEM. HOSPITAL			2	100%	2
VA HOSPITAL			2	100%	2
LABCORP SOUTH CHARLESTON			2	100%	2
WALGREENS #03136		2			2
VERMONT DEPARTMENT OF HEALTH LABORATORY		1	1	50%	2
NEBRASKA MEDICAL CENTER			2	100%	2
WALGREENS # 05818		2			2
THOMAS LANGLEY			2	100%	2
QUEST DIAGNOSTICS-OCALA-SE 3RD		2			2
REFERENCE LABORATORY			1	100%	1
ADVANCED MEDICAL GROUP			1	100%	1
UNIVERSITY OF FLORIDA			1	100%	1
BOSTON MEDICAL CENTER			1	100%	1
KETTERING MEDICAL CENTER			1	100%	1
UF KANAPAHA LAB BEAKER		1			1
MADISON COUNTY HEALTH DEPARTMENT		1			1
UMASS MEMORIAL/MARLBORO HOSPITAL			1	100%	1
ADVENTHEALTH CENTRA CARE - HUNTERS CREEK			1	100%	1
POUDRE VALLEY HOSPITAL			1	100%	1
MARION COUNTY HEALTH DEPARTMENT			1	100%	1
ESOTERIC LAB			1	100%	1
LABCORP - LADY LAKE			1	100%	1
DUKE UNIVERSITY POINT OF CARE TESTING PROGRAM			1	100%	1
KEY WEST BRANCH MEDICAL CLINIC			1	100%	1
ENZO LABS INC			1	100%	1
BRANDON OUTREACH CLINIC			1	100%	1
NEW YORK CITY DEPARTMENT OF HEALTH			1	100%	1
AFC PATRIOT URGENT CARE			1	100%	1
ECLRS			1	100%	1
MEDSTAR HEALTH URGENT CARE			1	100%	1
MC DIAGNOSTIC OF CONNECTICUT PC #459		1			1
ACCESS HEALTH CARE PHYSICIANS			1	100%	1
MEDONE URGENT CARE			1	100%	1
BROOKSVILLE REGIONAL HOSPITAL			1	100%	1
MORTON PLANT			1	100%	1
WILMINGTON VA MEDICAL CENTER			1	100%	1
CITRUS PARK			1	100%	1
CHIEFLAND MEDICAL CENTER			1	100%	1

# COVID-19: testing by laboratory

Data through Sep 11, 2020 verified as of Sep 12, 2020 at 09:25 AM

Data in this report are provisional and subject to change.

The numbers in the table below represent the number of Florida and non-Florida residents for whom test results were received by the Department of Health. A person can be tested by more than one laboratory and can have both positive and negative results. **Therefore, the sum of the numbers in each column will be larger than the total number of people tested.**

Reporting lab	Inconclusive	Negative	Positive	Percent positive	Total
CPL LABS			1	100%	1
LEGACY ER & URGENT CARE - FRISCO WEST			1	100%	1
CONEY ISLAND HOSPITAL		1			1
GIFFORD MEMORIAL HOSPITAL		1			1
CAREWELL URGENT CARE			1	100%	1
SARKIS CLINICAL TRIALS			1	100%	1
WALGREENS # 19866		1			1
WELLSNOW URGENT CARE-OSWEGO			1	100%	1
WALGREENS #05362		1			1
CATHOLIC HEALTH SYSTEM DEPT LABORATORY		1			1
LABORATORY CORPORATION OF AMER			1	100%	1
FLORIDA HOSPITAL LAB			1	100%	1
SIGNATURE CARE MIDLAND			1	100%	1
AFFILIATED LABORATORIES INC			1	100%	1
ADVENTIST HINSDALE HOSPITAL LABORATORY			1	100%	1
ESOTERIX GENETIC LABORATORIES		1			1
EAST FL CORE LAB			1	100%	1
DELAWARE DIAGNOSTICS LABS			1	100%	1
CVS/PHARMACY #12000		1			1
WALGREENS #10125		1			1
ALLIANCE LABORATORY SERVICES			1	100%	1
WARD MEMORIAL HOSPITAL		1			1
SCRIPPS CLINIC MEDICAL			1	100%	1
WALKIN MEDICAL URGENT CARE,NEW CITY			1	100%	1
BAYLOR COLLEGE OF MEDICINE			1	100%	1
MARY IMOGENE BASSETT HOSPITAL COOPERSTOWN		1			1
LAKE NONA MEDICAL SERVICES			1	100%	1
VALLEY HOSPITAL MEDICAL CENTER		1			1
VA OUTPATIENT CLINIC			1	100%	1
LABORATORY CORPORTATION OF AMERICA			1	100%	1
REGIONAL MEDICAL CENTER BAYONET POINT			1	100%	1
UNK			1	100%	1
BAYCARE ALLIANT HOSPITAL			1	100%	1
Masonic Medical Research Institute			1	100%	1
BARDMOOR LABORATORY			1	100%	1
BAYFRONT HEALTH DADE CITY			1	100%	1
BAYCARE OUTREACH LAB			1	100%	1
LabCorp L#09258090 M#09258105			1	100%	1
BOULDER COMMUNITY HOSPITAL			1	100%	1
BLUFFTON HEALTH CENTER			1	100%	1
QUEST DIAGNOSTICS INC		1			1
CAH ACQUISITION COMPANY 11 LLC			1	100%	1
VITAE DIAGNOSTICS			1	100%	1
VISTA DEL SOL MED ASSOC		1			1
Viracor Eurofins			1	100%	1
JEFFERSON WASHINGTON TOWNSHIP HOSPITAL		1			1
SACRED HEART MEDICAL GROUP			1	100%	1



# COVID-19: testing by laboratory

Data through Sep 11, 2020 verified as of Sep 12, 2020 at 09:25 AM

Data in this report are provisional and subject to change.

The numbers in the table below represent the number of Florida and non-Florida residents for whom test results were received by the Department of Health. A person can be tested by more than one laboratory and can have both positive and negative results. **Therefore, the sum of the numbers in each column will be larger than the total number of people tested.**

Reporting lab	Inconclusive	Negative	Positive	Percent positive	Total
LABCORP - JACKSONVILLE			1	100%	1
IGENEX INC		1			1
BLOOD SYSTEMS LABORATORIES			1	100%	1
SAINT JOSEPHS HOSPITAL OF ATLANTA			1	100%	1
SPECTRUM ADVANCED TECHNOLOGY LABORATORY			1	100%	1
BRISTOL REGINAL MEDICAL CENTER			1	100%	1
YUMA REGIONAL MEDICAL CENTER			1	100%	1
PARKWAY REGIONAL MEDICAL CENTER LAB			1	100%	1
VELOCITY CARE			1	100%	1
EAST BANK HOSPITAL - UNIVERSITY OF MINNESOTA MEDICAL CENTER			1	100%	1
VILKOR SCIENTIFIC			1	100%	1
DEPARTMENT OF PATHOLOGY ROME MEMORIAL		1			1
WOMEN'S CARE FLORIDA LABORATORY			1	100%	1
YOUR FAMILY WALK-IN CLINIC			1	100%	1
DOCTOR'S WALK-IN CLINIC / QUEST DIAGNOSTICS			1	100%	1
DOCTOR'S IN-HOUSE LAB/COMMUNITY HEALTH CENTERS OF PINELLAS – JOHNNIE R			1	100%	1
WALK IN URGENT CARE			1	100%	1
Walker BaptistMedCtr			1	100%	1
BAPTIST HEALTH LEXINGTON			1	100%	1
BAYONET POINT HOSPITAL LAB			1	100%	1
UNIVERSITY OF MISSOURI HEALTHCARE			1	100%	1
ALABAMA REFERENCE LAB			1	100%	1
UNIVERSITY OF MARYLAND PATHOLOGY ASSOCIATES			1	100%	1
UNC HOSPITAL/MCLENDON CLINICAL LABORATORIES			1	100%	1
UNIVERSITY OF BALTIMORE WASHINGTON MEDICAL CENTER			1	100%	1
BIODORON LABORATORIES			1	100%	1
VA OUT PATIENT CENTER			1	100%	1
INNOVATIVE HEALTH DIAGNOSTIC OF CALIFORNIA			1	100%	1
ST MARY'S OF SAGINAW		1			1
SYNERGENE LABORATORY			1	100%	1
FLORIDA MEDICAL CLINIC - MULTI SPECIALTY CAMPUS			1	100%	1
STEPHENS COUNTY HOSPITAL			1	100%	1
NEW YORK STATE ELR - MONTEFIORE MEDICAL CENTER LABORATORIES NORTH		1			1
UF HEALTH NORTH JACKSONVILLE			1	100%	1
HANCOCK REGIONAL HOSPITAL		1			1
GEORGE SAFRAN MD PC		1			1
CLINICAL LABORATORY DEPARTMENT			1	100%	1
WALGREENS #04417		1			1
WALGREENS #03234		1			1
GAMMA HEALTHCARE, INC		1			1
CHATSWORTH ASSISTED LIVING COMMUNITY AT PGA NATIONAL			1	100%	1
US LABORATORIES			1	100%	1
UW MEDICINE VIROLOGY LAB			1	100%	1
GWINNETT MEDICAL CENTER			1	100%	1
GSM OCED Subsection			1	100%	1
VIRGINIA DEPT OF HEALTH OFFICE OF EPIDEMIOLOGY			1	100%	1
CENTRAL FLORIDA PEDIATRICS			1	100%	1



# COVID-19: testing by laboratory

Data through Sep 11, 2020 verified as of Sep 12, 2020 at 09:25 AM

Data in this report are provisional and subject to change.

The numbers in the table below represent the number of Florida and non-Florida residents for whom test results were received by the Department of Health. A person can be tested by more than one laboratory and can have both positive and negative results. **Therefore, the sum of the numbers in each column will be larger than the total number of people tested.**

Reporting lab	Inconclusive	Negative	Positive	Percent positive	Total
WESTOX LABS		1			1
SYNAPSE ANALYTICAL LABS		1			1
CVS PHARMACY INC DBA CVS PHARMACY #10227		1			1
SUNY AT STONY BROOK			1	100%	1
ST. LUKE'S HOSPITAL - BETHLEHEM CAMPUS		1			1
GALVESTON COUNTY HEALTH DISTRICT			1	100%	1
DALLAS MEDICAL CENTER			1	100%	1
HOLYOKE MEDICAL CENTER			1	100%	1
OHIO DEPARTMENT OF HEALTH			1	100%	1
TMH EC NORTHEAST LABORATORY			1	100%	1
WASHINGTON STATE DEPARTMENT OF HEALTH PUBLIC HEALTH LABORATORIES			1	100%	1
CAREWELL 202			1	100%	1
WELLINGTON WEST 100176			1	100%	1
OMNICARE PHARMACY OF TEXAS 1, LP		1			1
ADVANCED MEDICAL LABORATORIES (AML)			1	100%	1
JEFFERSON COUNTY HEALTH DEPARTMENT-MONTICELLO		1			1
CENTRA CARE WINTER HAVEN			1	100%	1
EXPRESS LAB LIVINGSTON			1	100%	1
PERDIDO URGENT CARE			1	100%	1
CHRISTIANA HOSPITAL		1			1
JOHNNIE RUTH CLARKE LAB			1	100%	1
PEDIATRIC HEALTHCARE ALLIANCE			1	100%	1
CAROMONT HEALTH			1	100%	1
CARITHERS PEDIATRIC GROUP			1	100%	1
VAULT HEALTH			1	100%	1
VAULT MEDICAL SERVICES			1	100%	1
PINNACLE DIALYSIS		1			1
WALGREENS # 7308		1			1
PRISMA HEALTH TUOMEY LABORATORY			1	100%	1
NORTH CAROLINA STATE LABORATORY OF PUBLIC HEALTH, SPECTRUM LAB NETWORK			1	100%	1
NORTH RIVER FAMILY HEALTH CENTER			1	100%	1
SOUTHERN LABORATORY			1	100%	1
SCIENTIA DIAGNOSTICS			1	100%	1
RIVERSIDE METHODIST HOSPITAL LAB			1	100%	1
COLOR GENOMICS, INC.			1	100%	1
ST.ELIZABETH HEALTH CENTER	1				1
ORANGE COUNTY HEALTH DEPT			1	100%	1
CRESTWOOD MEDICAL CENTER		1			1
KENTUCKY CABINET FOR HEALTH AND FAMILY SERVICES			1	100%	1
WELLOW URGENT CARE		1			1
WYOMING PUBLIC HEALTH LAB			1	100%	1
NOVANT HEALTH PRESBYTERIAN			1	100%	1
CQUENTIA NGS, LLC			1	100%	1
QUEST - HOUSTON LAB			1	100%	1
SOUTHWEST REGIONAL PCR LABORATORY			1	100%	1
BEAUMONT REFERENCE LABORATORY			1	100%	1
SPECTRUM LABORATORY			1	100%	1

# COVID-19: testing by laboratory

Data through Sep 11, 2020 verified as of Sep 12, 2020 at 09:25 AM

Data in this report are provisional and subject to change.

The numbers in the table below represent the number of Florida and non-Florida residents for whom test results were received by the Department of Health. A person can be tested by more than one laboratory and can have both positive and negative results. **Therefore, the sum of the numbers in each column will be larger than the total number of people tested.**

Reporting lab	Inconclusive	Negative	Positive	Percent positive	Total
BELLIN HEALTH LAB			1	100%	1
ISLAND COAST PEDIATRICS		1			1
SOUTH LAKE FAMILY HEALTH CENTER			1	100%	1
WALGREENS #10275		1			1
APS-SUMMIT CARE PHARMACY, LLC DBA OMNICARE		1			1
ADVENT HEALTH LAKE WALES MEDICAL GROUP			1	100%	1
ACCESSLAB		1			1
TENNESSEE VALLEY HCS			1	100%	1
PEACEHEALTH LABORATORIES			1	100%	1
ST. MARY MEDICAL CENTER		1			1
WALGREENS #02798		1			1
UPSON REGIONAL MEDICAL CENTER			1	100%	1
UNIVERSITY OF MISSOURI HEALTH CARE			1	100%	1
BRANDON REGIONAL EMERGENCY CTR			1	100%	1
URGENT CARE NEW SMYRNA BEACH			1	100%	1
DOCS URGENT CARE			1	100%	1
CAREWELL JW - WORCESTER LNC			1	100%	1
UTMB PATHOLOGY CLINICAL SERVICES LABORATORY			1	100%	1
SANTA MONICA CA-UCLA MC			1	100%	1
PORT SAINT JOHN FAMILY PRACTICE			1	100%	1
UNITED HEALTHCARE			1	100%	1
PORT ST LUCIE REHABILITATION AND HEALTHCARE			1	100%	1
UNIVERSITY OF FLORIDA LAB-OUTPATIENT			1	100%	1
UNIVERSITY HOSPITALS OF CLEVELAND			1	100%	1
FIT4LIFE MEDICAL CENTER			1	100%	1
FLORIDA HOSPITAL APOPKA			1	100%	1
OAKWOOD HOSPITAL - SOUTHSORE			1	100%	1
PALM SPRINGS GENERAL HOSPITAL			1	100%	1
LABCORP LAFAYETTE		1			1
NOT GIVEN			1	100%	1
NORTH BROWARD MEDICAL CENTER			1	100%	1
LABCORP - HOLLYWOOD			1	100%	1
NORTHERN WESTCHESTER HOSPITAL LABORATORY		1			1
EXCEL URGENT CARE OF NJ			1	100%	1
PALMETTO PRIMARY CARE PHYSICIANS			1	100%	1
POINT OF CARE TESTING SITE			1	100%	1
ELMHURST MEMORIAL HOSPITAL			1	100%	1
PRACTITIONERS IN MOTION			1	100%	1
POMONA VALLEY COMMUNITY HOSPITAL			1	100%	1
PHELPS HOSPITAL LABORATORY		1			1
PALOS COMMUNITY HOSPITAL LABORATORY			1	100%	1
EXPRESSCARE URGENT CARE CENTER			1	100%	1
PENINSULA REGIONAL MED CTR LAB			1	100%	1
PEDIATRIC ASSOCIATES - JACKSONVILLE			1	100%	1
NEW YORK UNIVERSITY MEDICAL CENTER			1	100%	1
PATHGROUP LABS, LLC			1	100%	1
MARCO ISLAND HOSPITAL INC D/B/A			1	100%	1

# COVID-19: testing by laboratory

Data through Sep 11, 2020 verified as of Sep 12, 2020 at 09:25 AM

Data in this report are provisional and subject to change.

The numbers in the table below represent the number of Florida and non-Florida residents for whom test results were received by the Department of Health. A person can be tested by more than one laboratory and can have both positive and negative results. **Therefore, the sum of the numbers in each column will be larger than the total number of people tested.**

Reporting lab	Inconclusive	Negative	Positive	Percent positive	Total
METRO HEALTH HOSPITAL LABORATORY		1			1
LAWRENCE GENERAL HOSPITAL			1	100%	1
MAGNOLIA ADULT, LLC			1	100%	1
ILLINOIS DEPT OF PUBLIC HEALTH LABS			1	100%	1
MAKO MEDICAL			1	100%	1
LUMICO LIFE INSURANCE COMPANY		1			1
MAGNOLIA PEDIATRICS			1	100%	1
INSPIRIT SENIOR LIVING			1	100%	1
OSWEGO HOSPITAL LABORATORY		1			1
NEW YORK STATE ELR - ELMHURST HOSPITAL CENTER			1	100%	1
GLOBAL CENTRAL LABS AT PPD		1			1
HEALTH NETWORK LABORATORIES		1			1
LABCORP - DAYTONA BEACH			1	100%	1
LARGO MEDICAL CENTER INDIAN ROCKS			1	100%	1
MIAMI BEACH URGENT CARE			1	100%	1
NAVAL BRANCH MEDICAL CLINIC			1	100%	1
MONROE COUNTY HEALTH DEPARTMENT			1	100%	1
PRIME CARE FAMILY MEDICINE			1	100%	1
INDIAN RIVER CLINICAL LABORATORY, INC.		1			1
BARBARA O'REILLY MD PA		1			1
INTERMOUNTAIN MEDICAL CENTER			1	100%	1
INFECTION CONTROL DEPT			1	100%	1
BASCOM PALMER-MICRO LAB			1	100%	1
GRAND VIEW HOSPITAL			1	100%	1
BEAUMONT HOSPITAL, GROSSE POINTE			1	100%	1
HEALTH ALLIANCE			1	100%	1
BEAUFORT MEMORIAL			1	100%	1
INTERNATIONAL MEDICAL LABORATORY		1			1
MUNSON MEDICAL CENTER			1	100%	1
LONGWOOD HEALTH AND REHABILITATION CENTER			1	100%	1
FAMILY MEDICINE AT WATERMAN		1			1
MOSAIC MEDICAL CENTER MARYVILLE			1	100%	1
ADVANCED URGENT CARE OF MARATHON			1	100%	1
NAVAL MEDICAL CENTER			1	100%	1
ATHENS LIMESTONE HOSPITAL		1			1
ADVENT HEALTH CENTRE CARE			1	100%	1
ADVENT HEALTH PRIMARY CARE AT OWASA			1	100%	1
NEW YORK STATE ELR - MERCY MEDICAL CENTER		1			1
REMISE OCCUPATIONAL HEALTH SOLUTIONS INC			1	100%	1
REGIONAL MEDICAL LABORATORY			1	100%	1
RHEA MEDICAL CENTER		1			1
RENOWN REGIONAL MEDICAL CENTER			1	100%	1
RAINY LAKE MEDICAL CENTER			1	100%	1
EAST TENNESSEE STATE UNIVERSITY		1			1
PROPATH			1	100%	1
DERMDX, DIV OF AURORA DIAGNOSTICS/BERNHARDT LAB		1			1
DMC UNIVERSITY LABORATORIES		1			1

# COVID-19: testing by laboratory

Data through Sep 11, 2020 verified as of Sep 12, 2020 at 09:25 AM

Data in this report are provisional and subject to change.

The numbers in the table below represent the number of Florida and non-Florida residents for whom test results were received by the Department of Health. A person can be tested by more than one laboratory and can have both positive and negative results. **Therefore, the sum of the numbers in each column will be larger than the total number of people tested.**

Reporting lab	Inconclusive	Negative	Positive	Percent positive	Total
RIDGEWOOD DIAGNOSTIC LABORATORY			1	100%	1
CHARLOTTE CHD PORT CHARLOTTE		1			1
CLIFTON-FINE HOSPITAL LABORATORY		1			1
LIFELINK TRANSPLANT INSTITUTE LAB			1	100%	1
CAREWELL 203			1	100%	1
SOFTLAB			1	100%	1
SEA LEVEL LABS			1	100%	1
ROANE MEDICAL CENTER			1	100%	1
NEW YORK STATE ELR - ST BARNABAS HOSPITAL		1			1
COMMONWEALTH OF MASSACHUSETTS			1	100%	1
VIVEX/UMTB BIOMEDICAL			1	100%	1
SELF REGIONAL HEALTHCARE			1	100%	1
SANFORD PGA CH BUFFALO RIDGE SPRINGS		1			1
WADSWORTH CENTER - DAVID AXELROD INSTITUTE		1			1
VAIL VALLEY MEDICAL CENTER			1	100%	1
SENTARA NORFOLK GENERAL HOSPITAL CENTRAL LAB			1	100%	1
UPMC NORTHWEST HOSPITAL			1	100%	1
VA HOSPITAL PATH & LAB			1	100%	1
US SPECIALTY LABS			1	100%	1
TAMPA		1			1
PLANT CITY PEDIATRICS		1			1
FLORIDA DEPARTMENT OF HEALTH IN MIAMI DADE COUNTY			1	100%	1
UNIVERSITY LAB			1	100%	1
UMASS MEMORIAL MEDICAL CENTER, INC		1			1
TIMPANOGOS REGIONAL HOSPITAL			1	100%	1
TEXAS MEDCLINIC			1	100%	1
TENNOVA HEALTHCARE - CLEVELAND			1	100%	1
SAINT BARNABAS MEDICAL CENTER		1			1
THE WOLFF CENTER FOR CHILD & ADOLESCENT HEALTH			1	100%	1
UNITED MEMORIAL MEDICAL CENTER			1	100%	1
SPRINGS MEDICAL LAB			1	100%	1
State Lab Unspecifd			1	100%	1
SV MOBILE HEALTH			1	100%	1
SUMMIT LABORATORY			1	100%	1
STANLY REGIONAL MEDICAL CENTER			1	100%	1
SKY RIDGE MEDICAL CENTER - MICRO			1	100%	1
SIMED LABORATORY		1			1
ST VINCENT'S ST CLAIR HOSPITAL LABORATORY		1			1
SHAMRA MEDICAL LABORATORY			1	100%	1
SPARTANBURG REGIONAL MEDICAL CENTER			1	100%	1
TRUMAN MEDICAL CENTER - HOSPITAL HILL			1	100%	1
TITUSVILLE FAMILY PRACTICE			1	100%	1
UNITED LABORATORY SERVICE			1	100%	1
UNITED CLINICAL LABORATORIES			1	100%	1
TIEHH BIOTERRORISM RESPONSE LAB			1	100%	1
TENNESSEE DOH - KNOXVILLE			1	100%	1
SOUTHWEST FLORIDA DIVISION LAB			1	100%	1

# COVID-19: testing by laboratory

Data through Sep 11, 2020 verified as of Sep 12, 2020 at 09:25 AM

Data in this report are provisional and subject to change.

The numbers in the table below represent the number of Florida and non-Florida residents for whom test results were received by the Department of Health. A person can be tested by more than one laboratory and can have both positive and negative results. **Therefore, the sum of the numbers in each column will be larger than the total number of people tested.**

Reporting lab	Inconclusive	Negative	Positive	Percent positive	Total
THE HEART HOSPITAL BAYLOR PLANO			1	100%	1
TEXAS DEPARTMENT OF STATE HEALTH SERVICES			1	100%	1
ORMC-ARDEN/EOI			1	100%	1
HACKENSACK UNIVERSITY MEDICAL CENTER		1			1
KANSAS DEPARTMENT OF HEALTH			1	100%	1
HARTFORD HOSPITAL ANCILLARY LAB		1			1
MISSION HOSPITAL			1	100%	1
JOHN D. ARCHBOLD MEMORIAL HOSPITAL			1	100%	1
HIGHLANDS CLINICAL LABORATORY			1	100%	1
HENRY FORD WEST BLOOMFIELD HOSPITAL			1	100%	1
JACKSON CLINIC PA,THE			1	100%	1
NDX-CORE LAB			1	100%	1
MINUTECLINIC DIAGNOSTIC OF TEXAS		1			1
LAKELAND MEDICAL CENTER			1	100%	1
MERCY HEALTH LAB			1	100%	1
HORIZON MEDICAL CENTER			1	100%	1
LATE HOURS URGENT CARE			1	100%	1
MERCY MEDICAL CENTER			1	100%	1
LABCORP-PORT ST.LUCIE		1			1
MID FLORIDA CLINICAL LABORATORY			1	100%	1
MERITER LABORATORIES			1	100%	1
PRORENATA LABS			1	100%	1
NEW GEN LABS			1	100%	1
OCALA FAMILY MEDICAL CENTER		1			1
ONPOINT URGENT CARE			1	100%	1
WEST VIRGINIA UNIVERSITY HOSPITALS			1	100%	1
WEST KENDALL HOSPITAL			1	100%	1
RIVIERA BEACH HEALTH CENTER LAB			1	100%	1
UT AUSTIN UNIVERSITY HEALTH SERVICES			1	100%	1
URGENT CARE CLINIC OF LINCOLN			1	100%	1
WALGREENS #06961		1			1
VA GREATER LOS ANGELES HEALTH CARE SYSTEM			1	100%	1
NORTON HEALTHCARE			1	100%	1
GREENTREE MEDICAL CENTER			1	100%	1
GOLDING-GRANADO MEDICAL ASSOCIATES		1			1
HEALGEN SCIENTIFIC			1	100%	1
HARLEM HOSPITAL CENTER		1			1
QUEST DIAGNOSTICS-WEST HILLS		1			1
FHCP-ORANGE CITY			1	100%	1
NORTHEAST ALABAMA REGIONAL MEDICAL CENTER		1			1
NEW YORK STATE ELR - FLUSHING HOSPITAL MEDICAL CENTER		1			1
FLORIDA HOSPITAL WINTER GARDEN			1	100%	1
MONTEFIORE NYACK HOSPITAL AFFILIATED LABORATORY		1			1
DE TAR HOSPITAL			1	100%	1
DHEC - S.C PUBLIC HEALTH LAB			1	100%	1
MID FLORIDA COMMUNITY SERVICES			1	100%	1
CVS UT2297068CV SALT LAKE CITY		1			1

# COVID-19: testing by laboratory

Data through Sep 11, 2020 verified as of Sep 12, 2020 at 09:25 AM

Data in this report are provisional and subject to change.

The numbers in the table below represent the number of Florida and non-Florida residents for whom test results were received by the Department of Health. A person can be tested by more than one laboratory and can have both positive and negative results. **Therefore, the sum of the numbers in each column will be larger than the total number of people tested.**

Reporting lab	Inconclusive	Negative	Positive	Percent positive	Total
MEDONE URGENT CARE AT ST. AUGUSTINE			1	100%	1
MD ANDERSON			1	100%	1
MIZELL MEMORIAL HOSPITAL			1	100%	1
MEDICAL ARTS LABORATORY			1	100%	1
MEDFAST URGENT CARE			1	100%	1
CULVER CITY URGENT CARE			1	100%	1
NEW YORK PRESBYTERIAN HOSPITAL			1	100%	1
CLEVELAND CLINIC OHIO LABORATORIES			1	100%	1
HOUSTON HEALTH DEPARTMENT - BUREAU OF LABORATORY SERVICES			1	100%	1
CHP COVID-19 (TX)			1	100%	1
Mt Sinai Aventura			1	100%	1
HYDE PARK MEDICAL CENTER		1			1
CRUC CMCH-COVID-19		1			1
MPG JACKSONVILLE ATLANTIC BLVD		1			1
CRESTVIEW REHABILITATION CENTER			1	100%	1
MISSOURI DEPARTMENT OF HEALTH AND SENIOR SERVICES - STATE PH LAB		1			1
FALMOUTH BY THE SEA			1	100%	1
IN & OUT URGENT CARE METAIRIE			1	100%	1
JS HEALTHCARE			1	100%	1
IVAN, MAYA			1	100%	1
ADVANCED LABORATORY SERVICES			1	100%	1
HAWAII DEPARTMENT OF HEALTH LAB			1	100%	1
HAVASU REGIONAL MEDICAL CENTER			1	100%	1
ALABAMA CLINICS			1	100%	1
ARIZONA STATE LABORATORY			1	100%	1
KANA MEDICAL			1	100%	1
MINUTECLINIC LLC			1	100%	1
LEESBURG FAMILY MEDICINE		1			1
LOYOLA UNIVERSITY MEDICAL CENTER LABORATORY			1	100%	1
DUKE HEALTH REGIONAL HOSPITAL			1	100%	1
MILFORD REGIONAL HOSPITAL			1	100%	1
LABCORP HOUSTON			1	100%	1
ELITE CARE			1	100%	1
LAKEVIEW HEALTH SYSTEMS			1	100%	1
LABORTORY COPRORATION OF AMERICA			1	100%	1
NORTH SHORE HEMATOLOGY-ONCOLOGY ASSOCIATES, PC		1			1
SCIENCE CARE			1	100%	1
SANFORD MOBILE LAB PGA TOUR		1			1
SKIPPACK MEDICAL LAB			1	100%	1
AFFINITY URGENT CARE			1	100%	1
AMD			1	100%	1
ASCENSION ST. MICHAEL'S HOSPITAL LAB			1	100%	1
BABTIST HOSPITAL			1	100%	1
RHODE ISLAND DEPARTMENT OF HEALTH			1	100%	1
ANGEL KIDS PEDIATRICS- NORMANDY LOCATION		1			1
SMITH NORTHVIEW HOSPITAL LAB			1	100%	1
PLANTATION BAY REHAB FACILITY			1	100%	1



# COVID-19: testing by laboratory

Data through Sep 11, 2020 verified as of Sep 12, 2020 at 09:25 AM

Data in this report are provisional and subject to change.

The numbers in the table below represent the number of Florida and non-Florida residents for whom test results were received by the Department of Health. A person can be tested by more than one laboratory and can have both positive and negative results. **Therefore, the sum of the numbers in each column will be larger than the total number of people tested.**

Reporting lab	Inconclusive	Negative	Positive	Percent positive	Total
FLORIDA CANCER SPECIALISTS AND RESEARCH			1	100%	1
THOMAS HOSPITAL			1	100%	1
TAMPA GENERAL MEDICAL GROUP LABORATORY HEALTHPARK			1	100%	1
SUNRISE DIAGNOSTIC LABORATORY			1	100%	1
ST CATHERINE HOSPITAL LABORATORY			1	100%	1
SPECIALTY DRUG TESTING			1	100%	1
STARR COUNTY MEMORIAL HOSPITAL			1	100%	1
FLORIDA DEPARTMENT OF HEALTH PALM BEACH COUNTY			1	100%	1
PROGENESIS INC			1	100%	1
BMC/JACSONVILLE		1			1
HARDIN MEMORIAL HOSPITAL - HEARTLAND PATHOLOGY CONSULTANTS			1	100%	1
PARAMOUNT URGENT CARE - ORLANDO			1	100%	1
PARADIGM LABORATORIES			1	100%	1
OCEAN MEDICAL CENTER		1			1
HILTON HEAD HOSPITAL/INPATIENT			1	100%	1
NORTHWEST FLORIDA CLINICAL LAB			1	100%	1
CAREWELL URGENT CARE FITCHBURG			1	100%	1
NORDX			1	100%	1
BLUEWATER TOXICOLOGY			1	100%	1
PHYSICIANS IMMEDIATE CARE ELGIN			1	100%	1
GEORGE WASHINGTON UNIVERSITY HOSPITAL			1	100%	1
ST. LUCIE COUNTY HEALTH DEPARTMENT		1			1
PINELLAS PARK HEALTH CENTER - PINELLAS CHD			1	100%	1
BAYSHORE DIAGNOSTICS			1	100%	1
BERKSHIRE MEDICAL CENTER			1	100%	1
PEACHEALTH LABORATORIES		1			1
BAYSTATE MEDICAL CENTER			1	100%	1
GEORGETOWN URGENT CARE			1	100%	1
BAYSHORE LABORATORY			1	100%	1
BIOHEALTH MEDICAL LAB INC			1	100%	1
PATHOLOGY REFERENCE LAB LLC			1	100%	1
MARYLAND DEPARTMENT OF HEALTH AND MENTAL HYGIENE			1	100%	1
CARENOW URGENT CARE - LAKE MARY			1	100%	1
NORTH SHORE MEDICAL CENTER - SALEM HOSPITAL			1	100%	1
CAROLINAS HEALTHCARE SYSTEM LAB			1	100%	1
ONEIDA HEALTHCARE CENTER		1			1
NORTHSIDE HOSPITAL DULUTH			1	100%	1
PRACTICE MANAGEMENT OF AMERICA, INC.			1	100%	1
ALLIANCE FOR MULTISPECIALTY RESEARCH		1			1
MD NOW URGENT CARE CENTER INC.			1	100%	1
RAPID CITY RUGENT CARE			1	100%	1
ADVENTHEALTH MEDICAL GROUP INTERNAL MEDICINE AT WINTER HAVEN			1	100%	1
MEDCOMP SCIENCES, LLC			1	100%	1
PRIMEX CLINICAL LABORATORIES INC			1	100%	1
BAPTIST ER TOWN CTR			1	100%	1
AZALEA HEALTH			1	100%	1
MEDICAL CLINIC OF HOUSTON			1	100%	1

# COVID-19: testing by laboratory

Data through Sep 11, 2020 verified as of Sep 12, 2020 at 09:25 AM

Data in this report are provisional and subject to change.

The numbers in the table below represent the number of Florida and non-Florida residents for whom test results were received by the Department of Health. A person can be tested by more than one laboratory and can have both positive and negative results. **Therefore, the sum of the numbers in each column will be larger than the total number of people tested.**

Reporting lab	Inconclusive	Negative	Positive	Percent positive	Total
CBC LAB			1	100%	1
DOTHAN PEDIATRIC CLINIC			1	100%	1
MCH PHYSICIANS GROUP			1	100%	1
MEDICAL UNIVERSITY SC HOSPITAL			1	100%	1
MINUTECLINIC DIAGNOSTICS MEDICAL GROUP		1			1
LUCID DIAGNOSTICS LABS			1	100%	1
EDEN SPRINGS NURSING AND REHAB CENTER			1	100%	1
EDGAR PRICE FAMILY & CHILDREN HEALTHCARE CENTER			1	100%	1
Lourdes Hospital			1	100%	1
DSI LABORATORIES-NAPLES-7TH			1	100%	1
DESERT HOSPITAL/CPHU CLINICAL LABORATORY			1	100%	1
CGH MEDICAL CENTER			1	100%	1
NATIONAL JEWISH HEALTH			1	100%	1
CEDARS-SINAI MEDICAL CENTER			1	100%	1
NEW YORK STATE ELR - MONTEFIORE MEDICAL CENTER LABORATORIES - WEILER			1	100%	1
MARINA DEL REY HOSPITAL LAB			1	100%	1
MINUTE CLINIC DIAGNOSTIC OF VIRGINIA		1			1
MHS LAB		1			1
CVS PHARMACY, INC DBA CVS/PHARMACY #00988		1			1
CVS/PHARMACY # 07762		1			1
MDS PHARMA SERVICES		1			1
UW HOSPITAL AND CLINICS			1	100%	1
UT PATH			1	100%	1
MERCYONE DES MOINES MEDICAL CENTER			1	100%	1
CALIFORNIA PUBLIC HEALTH LABORATORY			1	100%	1
CANDLER HOSPITAL			1	100%	1
CELEBRATION HOSPITAL			1	100%	1
TRICORE REFERENCE LABORATORY			1	100%	1
UNKNOWN - MI			1	100%	1
UNIVERSITY OF IOWA HOSPITALS & CLINICS			1	100%	1
BIOMERIEUX			1	100%	1
JACKSON MADISON CO. GEN. HOSPITAL			1	100%	1
AUSTIN REGIONAL CLINIC MICROBIOLOGY LAB			1	100%	1
HARMONY CLINIC			1	100%	1
ARKANSAS DEPARTMENT OF HEALTH			1	100%	1
AVERA ST. MARY'S HOSPITAL			1	100%	1
BAYCARE MEDICAL GROUP			1	100%	1
MERITUS MEDICAL CENTER			1	100%	1
FLORIDA HOSPITAL LAKE MARY		1			1
BAPTIST HEALTH EXPRESS CARE AT KEY BISCAYNE			1	100%	1
CFCH - FROSTPROOF			1	100%	1
LIBERTY HEALTH CENTER			1	100%	1
MARYLAND DEPARTMENT OF HEALTH AND MENTAL HYGIENE-LABORATORIES			1	100%	1
MEMORIAL HEALTH UNIVERSITY MEDICAL CENTER			1	100%	1
SPRING HILL REGIONAL HOSPITAL			1	100%	1
MEDICAL CENTER OF CENTRAL GEORGIA			1	100%	1
SCIENTIFIC LABORATORY COMPANY		1			1

# COVID-19: testing by laboratory

Data through Sep 11, 2020 verified as of Sep 12, 2020 at 09:25 AM

Data in this report are provisional and subject to change.

The numbers in the table below represent the number of Florida and non-Florida residents for whom test results were received by the Department of Health. A person can be tested by more than one laboratory and can have both positive and negative results. **Therefore, the sum of the numbers in each column will be larger than the total number of people tested.**

Reporting lab	Inconclusive	Negative	Positive	Percent positive	Total
ADVENTHEALTH CENTRA CARE - KID'S CARE			1	100%	1
SMITH KLINE			1	100%	1
SHARON REGIONAL MEDICAL CENTER			1	100%	1
DEPARTMENT OF HEALTH AND HUMAN SERVICES DIVISION OF BEHAVIORAL HEALTH		1			1
COCOA BEACH/ADVENT CENTRA		1			1
MERCY HEALTH—MUSKEGON		1			1
LABCORP KANSAS CITY			1	100%	1
THE CHILDREN'S HOSPITAL OF PHILADELPHIA		1			1
CONWAY MEDICAL CENTER			1	100%	1
ST. VINCENT HOSPITAL			1	100%	1
MERCY – NORTH IOWA			1	100%	1
SUNY UPSTATE MEDICAL UNIVERSITY			1	100%	1
LAKEVIEW REGIONAL HOSPITAL			1	100%	1
Total	39,311	5,926,779	851,937	12%	6,818,027